

UNC-CH HEALTH SCIENCES LIBRARY



H00367792Y

HEALTH SCIENCE
LIBRARY

FEB 19 1988



Digitized by the Internet Archive
in 2011 with funding from
North Carolina History of Health Digital Collection, an LSTA-funded NC ECHO digitization grant project

ROSTER ISSUE

1985-1986

NORTH CAROLINA

Medical Journal

ALPHABETICAL MEMBERSHIP LISTING AND ROSTER BY COUNTIES
Officers, Committees, Commissions and Boards



WHO KNOWS A PHYSICIAN'S PROFESSIONAL LIABILITY NEEDS BETTER?

Another physician, of course.
That is why Medical Mutual
Insurance Company of North
Carolina (MMIC), is a physician
owned and directed company. Our
Board of Directors consists of 18
physicians, all members of the North
Carolina Medical Society. Current
MMIC insures approximately 80% of
North Carolina's physicians and
surgeons in private practice.
We offer our insured physicians:

- limits of up to \$5,000,000
- active risk management program
providing seminars throughout
the state
- experienced judicious claims
service
- participation in the company
through a Board of Directors
elected entirely by policyholders
and guaranty capital holders



**Medical Mutual Insurance Company of North Carolina
and Medical Insurance Agency**

222 N. Person Street, P.O. Box 27444, Raleigh, NC 27611
Phones: Raleigh 828-933-6100 -tew

Roster

North Carolina Medical Society

1985-1986

222 N. Person St., Box 27167
Raleigh, N.C. 27611
Telephone 919/833-3836

**OFFICERS, COMMITTEES, COMMISSIONS
AND
ROSTER OF MEMBERS**

UNIVERSITY of NORTH CAROLINA

**Alphabetical Listings
and
Roster by Counties**

JAN 8 1986

HEALTH SCIENCES LIBRARY

Roster information correct according to North Carolina Medical Society records on membership on June 30, 1985.

The roster information of the members of the State Medical Society contained in this publication may not be used as a general mailing list without specific authority from the State Society.

CONTENTS

Officers	3
Headquarters Staff	4
Commissions	15
Committees	16
Boards	30
Councilor Districts	31
Key to Specialties	31
Alphabetical List of Members	33
Resident/Fellow Members	145
Student Members	149
Fifty Year Club	155
Roster of Members by Counties	161
Specialty Societies	285
Deceased Physicians	289
Index to Advertisers	290

WHAT FINANCIAL QUESTIONS CONCERN YOU MOST TODAY?



- *An unexpected malpractice suit
- *Third party encroachment
- *Taxes and increased expenses
- *Educational expenses
- *A fair return on hard earned investments
- *An adequate retirement plan

OR MORE IMPORTANTLY!!

YOUR PERSONAL HEALTH AND ABILITY TO EARN PROFESSIONAL INCOME

Today there are many experts who can suggest ways to invest your income but no one has developed a way for you to earn while disabled due to a serious illness or accident! Most financial advisors suggest that you protect your professional income with a maximum of QUALITY DISABILITY INCOME PROTECTION!

THE RECOGNIZED PROGRAM AMONG NORTH CAROLINA PROFESSIONALS IS YOUR NORTH CAROLINA MEDICAL SOCIETY PLAN SPONSORED AND RECOMMENDED SINCE 1939.

New monthly income limits up to \$6,000 or even more, if eligible.

for professional service contact

CRUMPTON COMPANY

Professional Group Insurance Administrators

ACADEMY CENTER, BOX 8500

DURHAM, NC 27707

493-2441 OR TOLL FREE 1-800-672-1674

OFFICERS — 1985-1986

<i>President</i>	Kenneth E. Cosgrove, M.D., 510 7th Ave., W., Hendersonville 28739
<i>President-Elect</i>	John W. Foust, M.D., 3535 Randolph Rd., Charlotte 28211
<i>First Vice-President</i>	Eugene S. Mayer, M.D., UNC, AHEC Prog., Box 3, 221-H, Chapel Hill 27514
<i>Second Vice-President</i>	D. John Godehn, Jr., M.D., 506 Park Hill Ct., Ste. 1, Hendersonville 28739
<i>Secretary</i>	John T. Dees, M.D. (1988), P.O. Box 815, Burgaw 28425
<i>Speaker</i>	Henry J. Carr, Jr., M.D., 603 Beaman St., Clinton 28328
<i>Vice-Speaker</i>	T. Reginald Harris, M.D., 808 Schenck St., Shelby 28150
<i>Past-President</i>	Thomas B. Dameron, Jr., M.D., 3515 Glenwood Ave., Box 10707, Raleigh 27605
<i>Executive Director</i>	George E. Moore, P.O. Box 27167, 222 N. Person St., Raleigh 27611

COUNCILORS AND VICE-COUNCILORS — 1985-1986

<i>First District:</i>	Robert E. Lane, M.D., 118 W. Market St., Box 487, Hertford 27944 (1986)
<i>Vice-Councilor:</i>	James M. Watson, M.D., 1134 N. Road St., Elizabeth City 27909 (1986)
<i>Second District:</i>	Alfred L. Ferguson, M.D., 6 Doctors Pk., Greenville 27834 (1988)
<i>Vice-Councilor:</i>	Charles L. Herring, M.D., 310 Glenwood Ave., Kinston 28501 (1988)
<i>Third District:</i>	J. Jerome Pence, M.D., 2305 Parham Rd., Wilmington 28401 (1988)
<i>Vice-Councilor:</i>	John F. Munroe, M.D., Baldwin Woods, SW, Box 1249, Whiteville 28472 (1988)
<i>Fourth District:</i>	Gloria F. Graham, M.D., 702 Broad St., Wilson 27893 (1986)
<i>Vice-Councilor:</i>	Daniel L. Crocker, M.D., 100 Nash Medical Arts Mall, Rocky Mt. 27801 (1986)
<i>Fifth District:</i>	Thad B. Wester, M.D., Rt. #4, Box 388, Lumberton 28358 (1987)
<i>Vice-Councilor:</i>	Charles A. Hoffman, Jr., M.D., 513 Owen Dr., Fayetteville 28305 (1987)
<i>Sixth District:</i>	C. Glenn Pickard, Jr., M.D., N.C. Memorial Hospital, Chapel Hill 27514 (1986)
<i>Vice-Councilor:</i>	Richard L. Taylor, M.D., 1018 College St., Oxford 27565 (1986)
<i>Seventh District:</i>	James B. Greenwood, Jr., M.D., 4101 Central Ave., Charlotte 28205 (1987)
<i>Vice-Councilor:</i>	Thomas L. Dulin, M.D., P.O. Box 220892, Charlotte 28222 (1987)
<i>Eighth District:</i>	John A. Fagg, M.D., 2901 Maplewood Ave., Winston-Salem 27103 (1988)
<i>Vice-Councilor:</i>	J. Grayson Hall, M.D., P.O. Box 158, Dobson 27017 (1988)
<i>Ninth District:</i>	Benjamin W. Goodman, M.D., 24 Second Ave., N.E., Hickory 28601 (1988)
<i>Vice-Councilor:</i>	Donald D. McNeill, Jr., M.D., Drawer 680, Lenoir 28645 (1988)
<i>Tenth District:</i>	John A. Henderson, M.D., 117 Rathfarnham Circle, Asheville 28803 (1987)
<i>Vice-Councilor:</i>	George W. Brown, M.D., 102 Brown Ave., Hazelwood 28738 (1987)

SECTION CHAIRMEN — 1985-1986

<i>Allergy & Clinical Immunology:</i>	
<i>Anesthesiology:</i>	H. Ryland Vest, M.D., P.O. Box 18139, Raleigh 27619
<i>Dermatology:</i>	R. Wade Markham, M.D., 624 Quaker Ln., Ste. 302-B, High Point 27262
<i>Emergency Medicine:</i>	Marsha Ford, M.D., Dept. of EM, Charlotte Mem. Hosp., Charlotte 28232
<i>Family Practice:</i>	C. Franklin Church, M.D., 1109 Dresser Ct., Raleigh 27609
<i>Hospital Medical Staffs (1986):</i>	Courtland H. Davis, M.D., Bowman Gray Med. Sch., Winston-Salem 27103
<i>Infectious Diseases (1987):</i>	Harry A. Gallis, M.D., Duke Hospital, Box 3306, Durham 27710
<i>Internal Medicine:</i>	Charles A. Eure, M.D., P.O. Box 18563, Raleigh 27619
<i>Medical Students:</i>	Melisa Moore, 102-B Isley St., Chapel Hill 27514
<i>Neurological Surgery:</i>	Stephen C. Boone, M.D., P.O. Box 14027, Raleigh 27620
<i>Neurology:</i>	H. William Gillen, M.D., 1303 Cypress Grove Dr., Wilmington 28401
<i>Nuclear Medicine:</i>	
<i>Obstetrics & Gynecology:</i>	Stephen G. Anderson, M.D., 2927 Lyndhurst Ave., Winston-Salem 27103
<i>Ophthalmology:</i>	L. Franklin Cashwell, Jr., M.D., 300 S. Hawthorne Rd., Winston-Salem 27103
<i>Orthopaedics:</i>	A. Tyson Jennette, M.D., Carolina Clinic, Wilson 27893
<i>Otolaryngology & Maxillofacial Surgery:</i>	Edgar C. Garrabrant, M.D., P.O. Box 18946, Raleigh 27619
<i>Pathology:</i>	Henry A. Wilkinson, M.D., 2700 Beverwyck Rd., Charlotte 28211
<i>Pediatrics:</i>	George E. Prince, M.D., 3709 St. Regis Dr., Gastonia 28054
<i>Plastic & Reconstructive Surgery:</i>	Verne C. Lanier, Jr., M.D., 300 Crutchfield St., Durham 27704
<i>Psychiatry:</i>	Anthony J. Weisenberger, M.D., P.O. Box 5534, Asheville 28813
<i>Public Health & Education:</i>	Marian M. Rejent, M.D., 920 Hampshire Ct., Cary 27511
<i>Radiology:</i>	Larry M. Crane, M.D., 24 Chancery Pl., Durham 27707
<i>Resident Physicians (1986):</i>	R. Alan Shelton, M.D., 2102 Sprunt St., Durham 27705
<i>Surgery:</i>	Walter J. Pories, M.D., 230 Chowan Rd., Greenville 27834
<i>Urology:</i>	Lloyd H. Harrison, M.D., 300 S. Hawthorne Rd., Winston-Salem 27103

DELEGATES TO THE AMERICAN MEDICAL ASSOCIATION

JOHN GLASSON, M.D., 2609 N. Duke St., Ste. 301, Durham 27704 — 2-year term (January 1, 1985-December 31, 1986)
JAMES E. DAVIS, M.D., 2609 N. Duke St., Ste. 402, Durham 27704 — 2-year term (January 1, 1985-December 31, 1986)
FRANK R. REYNOLDS, M.D., 1613 Dock St., Wilmington 28401 — 2-year term (January 1, 1985-December 31, 1986)
LOUIS DE S. SHAFFNER, M.D., 740 N. Pine Valley Rd., Winston-Salem 27106 — 2-year term (January 1, 1986-December 31, 1987)
JESSE CALDWELL, JR., M.D., 1307 Park Lane, Gastonia 28052 — 2-year term (January 1, 1986-December 31, 1987)
D. E. WARD, JR., M.D., 2604 N. Elm St., Lumberton 28358 — 2-year term (January 1, 1986-December 31, 1987)

ALTERNATES TO THE AMERICAN MEDICAL ASSOCIATION

E. HARVEY ESTES, JR., M.D., Duke Medical Center, Box 2914, Durham 27710 — 2-year term (January 1, 1985-December 31, 1986)
 FRANK SOHMER, M.D., 2240 Cloverdale Ave., Ste. 88, Winston-Salem 27103 — 2-year term (January 1, 1985-December 31, 1986)
 THOMAS B. DAMERON, JR., M.D., P.O. Box 10707, Raleigh 27605 — 2-year term (January 1, 1986-December 31, 1987)
 JOHN W. FOUST, M.D., 3535 Randolph Rd., Charlotte 28211 — 2-year term (January 1, 1986-December 31, 1987)
 JOHN A. FAGG, M.D., 2901 Maplewood Ave., Winston-Salem 27103 — 2-year term (January 1, 1985-December 31, 1986)
 IRA M. HARDY, II, M.D., 125 Moye Blvd., Greenville 27834 — 2-year term (January 1, 1984-December 31, 1985)
 DON C. CHAPLIN, M.D., Kernodle Clinic, Burlington 27215 — 2-year term (January 1, 1986-December 31, 1987)

HEADQUARTERS STAFF

GEORGE E. MOORE *Executive Director*
 DONALD R. WALL *Director, Business Affairs*
 THOMAS V. BENNETT *Director, Communications*
 ANN L. SAWYER *Director, Governmental Affairs*
 W. ALAN SKIPPER *Executive Assistant, Conferences*
 HARRIET KESTENBAUM *Executive Assistant, Health Planning*
 STAN WILLIAMS *State Legislative Assistant*
 MONA H. SAULS *Executive Administrator, Auxiliary*
 KATHERINE MOORE *Executive Assistant, Accounting*
 DEANNA GODWIN *Executive Assistant, Membership*
 BUD COWAN *Executive Assistant, Communications Production*
 GARRY LINTON *Production Assistant*
 LINDA CARTER *Administrative Assistant to Executive Director*
 CAROL T. RUSSELL *Executive Assistant, Specialty Societies*
 LUCY GROSS *Administrative Secretary*
 SUZANNE M. KLIMCZAK *Secretary, Communications*
 JEAN LEWIS *Secretary, Governmental Affairs*
 JULIA A. TINGEN *Secretary, Business Affairs*
 JENNIE NICHOLS *Receptionist*

North Carolina

MEDICAL JOURNAL

for doctors and their patients

August 1985, Volume 46, Number 8

Published Monthly as the Official Organ of The North Carolina Medical Society

(ISSN-0029-2559)

STAFF

Eugene A. Stead, Jr., M.D.
 Durham
 EDITOR

Francis A. Neelon, M.D.
 Durham
 ASSOCIATE EDITOR

F. Maxton Mauney, Jr., M.D.
 Asheville
 ASSOCIATE EDITOR

George E. Moore
 Raleigh
 BUSINESS MANAGER

Patricia K. Hodgson
 Durham
 MANAGING EDITOR
 919/684-5728

EDITORIAL BOARD

Charles W. Styron, M.D.
 Raleigh
 CHAIRMAN

Edwin W. Monroe, M.D.
 Greenville

Robert W. Prichard, M.D.
 Winston-Salem

Louis deS. Shaffner, M.D.
 Winston-Salem

Jay Arena, M.D.
 Durham

Jack Hughes, M.D.
 Durham

William B. Blythe, M.D.
 Chapel Hill

Margaret C. Swanton, M.D.
 Clinton

The appearance of an advertisement in this publication does not constitute any endorsement of the subject or claims of the advertisements.

The Society is not to be considered as endorsing the views and opinions advanced by authors of papers delivered at the Annual Meeting or published in the official publication of the Society. — *Constitution and Bylaws of the North Carolina Medical Society*, Chapter IV, Section 3, page 4.

NORTH CAROLINA MEDICAL JOURNAL, P.O. Box 3910, Duke University Medical Center, Durham, N.C. 27710, is owned and published by The North Carolina Medical Society under the direction of its Editorial Board. Copyright © The North Carolina Medical Society 1985. Address manuscripts and communications regarding editorial matters to the Durham address. Questions relating to subscription rates, advertising, etc., should be addressed to the Managing Editor at the Durham address. All advertisements are accepted subject to the approval of a screening committee of the State Medical Journal Advertising Bureau, 711 South Blvd., Oak Park, Illinois 60302 and/or by a Committee of the Editorial Board of the North Carolina Medical Journal in respect to strictly local advertising. Instructions to authors appear in the January and July issues. Annual Subscription, \$12.00. Single copies, \$2.00. Publication office: The Ovid Bell Press, Inc., 1201-05 Bluff St., Fulton, MO 65251. *Second-class postage paid at Raleigh, North Carolina 27611 and additional mailing offices.* Postmaster: Send address changes to North Carolina Medical Society, 222 N. Person St., Raleigh, NC 27611.

Distinctive properties on the ocean and the sound.

BEACON'S REACH

The Class of the Carolina Coast

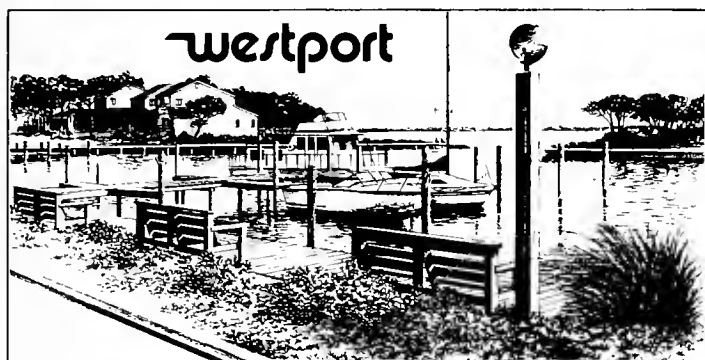

Along two miles of ocean front and one mile of sound front, we offer several concepts within the award winning Beacon's Reach community. But all properties share the togetherness made possible by a well conceived master plan of beautiful landscaping, and outstanding recreational amenities.



Right from the beginning, coastal development by Don Brock and the Roosevelt Partnership has been different. Not only for the high praise and awards given by such as the Coastal Resources Commission, but also for the high standards of construction and recreational amenities recognized by almost everyone. Here at Beacon's Reach, outstanding creature comforts maintain peaceful harmony with natural surroundings.

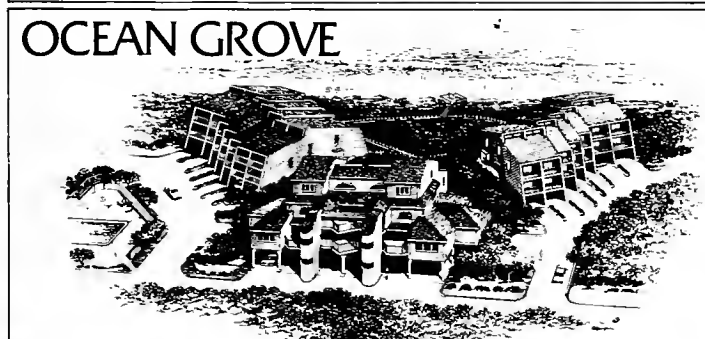

Before you decide on coastal property anywhere, for vacations, retirement or investment, take a closer look at Beacon's Reach. We're on Bogue Banks, just across the bridge from Morehead City, in the town of Pine Knoll Shores.

Marina & Soundside homes from \$134,500.
Seaside homes & homesites from \$141,000.

Rentals in season - Weekly Only
Soundside - Oceanside
from \$450 from \$550



**BEACON'S
REACH**

For information on sales or rentals, call or stop by the sales office on Salter Path Road in Pine Knoll Shores (across from Ramada) and contact:

Dave Huffman
Director of Sales

John Barnes
Sales Associate

Clyde Lynn
Sales Associate

Terri Brock
Vacation Rentals

Don Brock
President

P.O. Box 736
Morehead City, NC 28557

Local Calls 247-2400

TOLL FREE (in NC) 1-800-672-6007

Roche salutes

NORTH CAROLINA MEDICINE TODAY

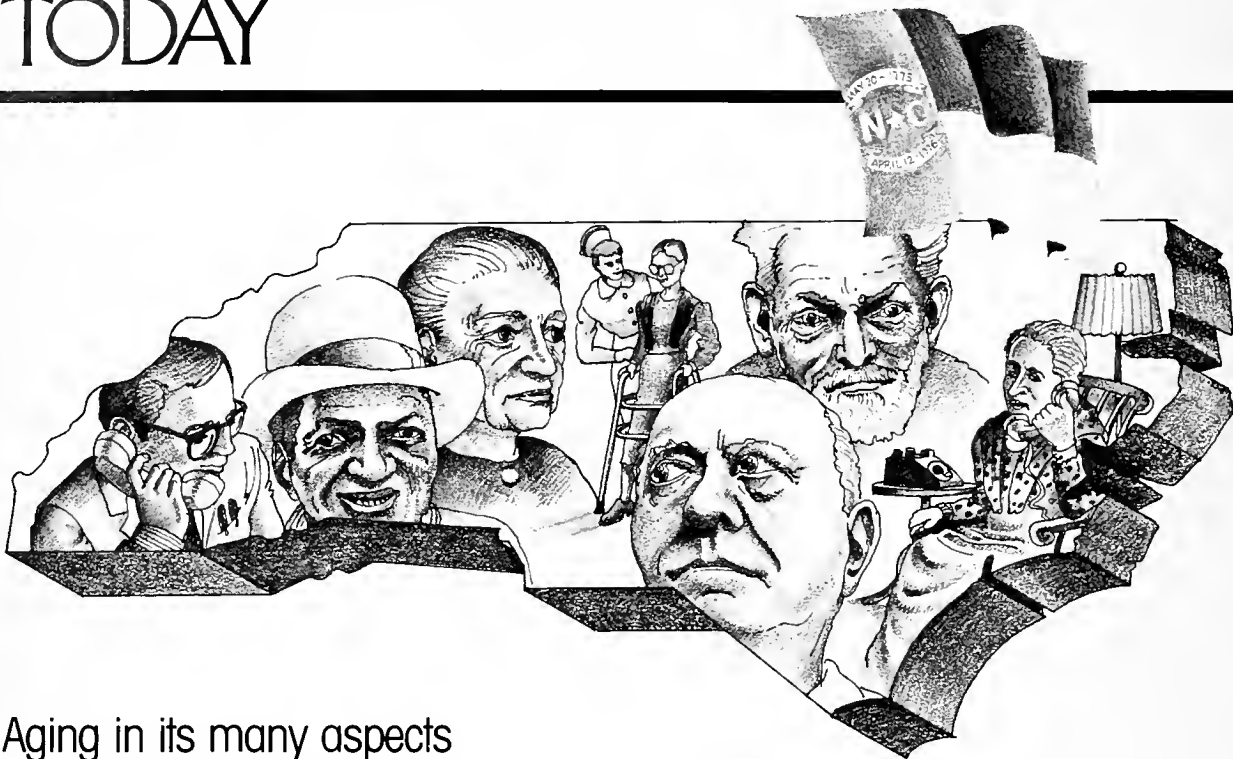

Aging in its many aspects

It is estimated that 25 million people (11% of the population) are over age 65, and represent the fastest-growing segment of the population by far. It is further estimated that this group currently spends approximately 75 billion dollars annually for personal health care, and accounts for some 55% of all federal health dollars.¹ For these reasons alone, studies concerned with various aspects of aging are of vital importance to the entire nation. Much major research in this complex area is being conducted in North Carolina, at its several medical centers and universities, often under grants from the National Institute on Aging.

Studies cover a wide range

Recent studies have reported on the physiological dynamics of aging as related to circulatory diseases and circulatory risk factors at advanced ages (over 85) as compared to findings in a study population with a mean age of over 70 years.² Another study, stemming from the comprehensive Duke First Longitudinal Study, evaluated Wechsler Memory Scale scores as related to distance from death and the potential use of the WMS as a predictor of survival in both normal and demented elderly populations,³ while yet another compared young and old adults in the spontaneous use of context to learn and recall information.⁴

Dealing with America's fourth leading killer disease

Researchers at Duke University Center for the Study of Aging are focusing on the study of Alzheimer's disease, a type of primary neuronal degeneration that is the most common form of dementia. Estimates vary but indicate that as many as 4 million older Americans¹ are afflicted with this illness, which has been labeled "the disease of the century."⁵ Concurrent with its medical research on Alzheimer's disease, the Duke University Center is providing innovative support mechanisms for afflicted families and other caretakers. A hotline provides callers with telephone consultations, introductions to others close by in similar circumstances, and practical medical, legal and psychological information. The Center has also aided in the establishment of 19 local support groups statewide, and regularly makes available information on Alzheimer's disease to health providers, nursing homes and hospitals, and others responsible for programs and services directed toward the victims of this killer disease.⁶

References: 1. Hasan MK, Slack NL, Mooney RP. *W Va Med J* 79:98-102, May 1983. 2. Manton KG, Woodbury MA. *J Gerontol* 38:406-413, Apr 1983. 3. Siegler IC, McCarty SM, Logue PE. *J Gerontol* 37:176-181, Feb 1982. 4. Hess TM, Higgins JN. *J Gerontol* 38:65-71, Jan 1983. 5. Roonch M. *NY Times Mag*, Jan 16, 1983, p. 22. 6. Gwyther L. *NC Med J* 44:434-436, Jul 1983.

TODAY: FOR THE PATIENT WITH MIXED DEPRESSION AND ANXIETY

- A rational approach, combining
- The standard antidepressant: amitriptyline
 - The proven anxiolytic action of Librium® (chlordiazepoxide HCl/Roche)®

Marked improvement often occurs as early as the first week

Headache, insomnia or GI upsets associated with mixed depression and anxiety often respond quickly

Feeling better, patients feel encouraged to stay the course—therefore, fewer dropouts: $P = .006$ compared to amitriptyline*

Convenient single *h.s.* dosing sufficient in some patients; helps patients with mixed depression and anxiety sleep through the night. Patients should be cautioned about the combined effects of Limbitrol with alcohol and other CNS depressants, and about activities requiring complete mental alertness such as operating machinery or driving a car.

In moderate depression and anxiety

IN PLACE OF
LIMBITROL 5-12.5 WRITE:

Limbitrol®

Each tablet contains 5 mg chlordiazepoxide and 12.5 mg amitriptyline (as the hydrochloride salt)



IN PLACE OF
LIMBITROL 10-25 WRITE:

Limbitrol DS®

Each tablet contains 10 mg chlordiazepoxide and 25 mg amitriptyline (as the hydrochloride salt)



Easier to remember... easier to prescribe

*Feighner JP, et al. *Psychopharmacology* 61:217-225, Mar 22, 1979.

Please see summary of product information on following page.

LIMBITROL® © Tronquizer-Antidepressant

Before prescribing, please consult complete product information, a summary of which follows:

Indications: Relief of moderate to severe depression associated with moderate to severe anxiety

Contraindications: Known hypersensitivity to benzodiazepines or tricyclic antidepressants. Do not use with monoamine oxidase (MAO) inhibitors or within 14 days following discontinuation of MAO inhibitors since hyperpyretic crises, severe convulsions and deaths have occurred with concomitant use, then initiate cautiously, gradually increasing dosage until optimal response is achieved. Contraindicated during acute recovery phase following myocardial infarction.

Warnings: Use with great care in patients with history of urinary retention or angle-closure glaucoma. Severe constipation may occur in patients taking tricyclic antidepressants and anticholinergic-type drugs. Closely supervise cardiovascular patients (Arrhythmias, sinus tachycardia and prolongation of conduction time reported with use of tricyclic antidepressants, especially high doses. Myocardial infarction and stroke reported with use of this class of drugs.) Caution patients about possible combined effects with alcohol and other CNS depressants and against hazardous occupations requiring complete mental alertness (e.g., operating machinery, driving)

Usage in Pregnancy: Use of minor tranquilizers during the first trimester should almost always be avoided because of increased risk of congenital malformations as suggested in several studies. Consider possibility of pregnancy when instituting therapy; advise patients to discuss therapy if they intend to or do become pregnant.

Since physical and psychological dependence to chlordiazepoxide have been reported rarely, use caution in administering Limbitrol to addiction-prone individuals or those who might increase dosage, withdrawal symptoms following discontinuation of either component alone have been reported (nausea, headache and malaise for amitriptyline, symptoms [including convulsions] similar to those of barbiturate withdrawal for chlordiazepoxide).

Precautions: Use with caution in patients with a history of seizures, in hyperthyroid patients or those on thyroid medication, and in patients with impaired renal or hepatic function. Because of the possibility of suicide in depressed patients, do not permit easy access to large quantities in these patients. Periodic liver function tests and blood counts are recommended during prolonged treatment. Amitriptyline component may block action of guanethidine or similar antihypertensives. Concomitant use with other psychotropic drugs has not been evaluated; sedative effects may be additive. Discontinue several days before surgery. Limit concomitant administration of ECT to essential treatment. See Warnings for precautions about pregnancy. Limbitrol should not be taken during the nursing period. Not recommended in children under 12. In the elderly and debilitated, limit to smallest effective dosage to preclude ataxia, oversedation, confusion or anticholinergic effects.

Adverse Reactions: Most frequently reported are those associated with either component alone: drowsiness, dry mouth, constipation, blurred vision, dizziness and bloating. Less frequently occurring reactions include vivid dreams, impotence, tremor, confusion and nasal congestion. Many depressive symptoms including anorexia, fatigue, weakness, restlessness and lethargy have been reported as side effects of both Limbitrol and amitriptyline. Granulocytopenia, jaundice and hepatic dysfunction have been observed rarely.

The following list includes adverse reactions not reported with Limbitrol but requiring consideration because they have been reported with one or both components or closely related drugs.

Cardiovascular: Hypotension, hypertension, tachycardia, palpitations, myocardial infarction, arrhythmias, heart block, stroke.

Psychiatric: Euphoria, apprehension, poor concentration, delusions, hallucinations, hypomania and increased or decreased libido

Neurologic: Incoordination, ataxia, numbness, tingling and paresthesias of the extremities, extrapyramidal symptoms, syncope, changes in EEG patterns

Anticholinergic: Disturbance of accommodation, paralytic ileus, urinary retention, dilatation of urinary tract.

Allergic: Skin rash, urticaria, photosensitization, edema of face and tongue, pruritus.

Hematologic: Bone marrow depression including agranulocytosis, eosinophilia, purpura, thrombocytopenia

Gastrointestinal: Nausea, epigastric distress, vomiting, anorexia, stomatitis, peculiar taste, diarrhea, black tongue

Endocrine: Testicular swelling and gynecomastia in the male, breast enlargement, galactorrhea and minor menstrual irregularities in the female, elevation and lowering of blood sugar levels, and syndrome of inappropriate ADH (antidiuretic hormone) secretion.

Other: Headache, weight gain or loss, increased perspiration, urinary frequency, mydriasis, jaundice, alopecia, parotid swelling

Overdosage: Immediately hospitalize patient suspected of having taken an overdose. Treatment is symptomatic and supportive. IV administration of 1 to 3 mg physostigmine salicylate has been reported to reverse the symptoms of amitriptyline poisoning. See complete product information for manifestation and treatment.

Dosage: Individualize according to symptom severity and patient response. Reduce to smallest effective dosage when satisfactory response is obtained. Larger portion of daily dose may be taken at bedtime. Single *h.s.* dose may suffice for some patients. Lower dosages are recommended for the elderly.

Limbitrol DS (double strength) Tablets, initial dosage of three or four tablets daily in divided doses, increased up to six tablets or decreased to two tablets daily as required. Limbitrol Tablets, initial dosage of three or four tablets daily in divided doses, for patients who do not tolerate higher doses.

How Supplied: Double strength (DS) Tablets, white, film-coated, each containing 10 mg chlordiazepoxide and 25 mg amitriptyline (as the hydrochloride salt), and Tablets, blue, film-coated, each containing 5 mg chlordiazepoxide and 12.5 mg amitriptyline (as the hydrochloride salt)—bottles of 100 and 500; Tel-E-Dose® packages of 100, Prescription Paks of 50.

ROCHE
ROCHE PRODUCTS INC.
Manati, Puerto Rico 00701

At Pre-Construction Prices, Life at the Top Is No Less Grand, Just Far Less Expensive

For a Limited Time, a Homesite and Charter Membership at The Summit Are Just \$35,000.

You always said you'd earn a place at the top, and now your place is here. The Summit Golf & Country Club at Boone, North Carolina.

At The Summit you can own a homesite of up to one acre in the heart of the High Country, just two miles from the spectacular Blue Ridge Parkway. The scenery here is breathtaking, the access to sightseeing and recreation areas unsurpassed. Attractions like Ski Resorts, Blowing Rock, Grandfather Mountain and Tweetsie Railroad are all within a fifteen to thirty mile drive.

Life at the top is more than just a mountain setting. It's an eighteen-hole championship golf course with dozens of homesites overlooking the course. (Two and three bedroom villas and homedominiums also available.) It's a tennis club with indoor and outdoor courts. Racquetball. Equestrian center with stables, trails and show ring. Acres of ponds and trout lakes. Indoor and outdoor swimming pool. Nautilus center and health spa. A clubhouse with a gourmet restaurant and lounge. Twenty-four-hour security and much more. The price of your homesite includes a charter membership with full club privileges.

In short, The Summit is one of the High Country's premier residential resorts. Yet it's remarkably affordable. If you buy now, before construction begins, you can save thousands of dollars on homesites, villas and homedominiums. However, the special \$35,000 pre-construction price for homesites is for a limited time. So don't delay.

Now that you've earned a place at the top, let us show you the view. Visit our sales office in Boone. Call us toll free inside NC at 1-800-821-0354, outside NC 1-800-537-5335 or (704) 262-5344.



THE SUMMIT

GOLF & COUNTRY CLUB

Colony Place, Suite One • P.O. Drawer 1369 • Boone, NC 28607

PHYSICIANS, A WEEKEND WITH THE RESERVE ISN'T JUST ANOTHER DAY AT THE OFFICE.



It's not just different in the Army Reserve, there are opportunities to explore other phases of medicine, to add knowledge, and to develop important administrative skills. There are enough different needs to fill right in your local Army Reserve unit to make a weekend a month exciting and rewarding.

Explore the possibilities. Call our officer counselor:

CPT John F. Jones, MSC
USAR AMEDD Procurement
5529 Chapel Hill Blvd., Suite 205
Durham, NC 27707
(919) 493-1364/4107

ARMY RESERVE. BE ALL YOU CAN BE.

THE SPENDABLE DIFFERENCE TAX-FREE MUNICIPAL BONDS

At Carolina Securities we believe municipal bonds are one of the best investments for the heavily taxed. We buy and sell all North Carolina municipal issues and many out-of-state issues.

Our "Tax Exempt Municipal Bond Guide" is available free. Send for your copy today or call one of our offices for a comparison quote.

Carolina Securities Corporation

Member New York Stock Exchange, Inc.

Offices Throughout N.C.

SIX



INVESTORS
EQUIPMENT
LEASING
CORP.

**Examine
Leasing**

Two Great Reasons!!

- Return on Investment
- Tax Savings

National Operations
Center

P.O. Box 18467
Raleigh, N.C. 27619

Lease Line

1-800-782-4400

In NC

(919) 787-4400

**Contact
Investors Leasing
before your next
equipment purchase.**

Winchester

"CAROLINAS' HOUSE OF SERVICE"



Winchester Surgical Supply Company

200 South Torrence St. Charlotte, N.C. 28204
Phone No. 704-372-2240



Winchester Home Healthcare

Medical supplies and equipment for your patients at home

Charlotte, N.C. Greensboro, N.C. Hickory, N.C.
704/332-1217 919/275-0319 704/324-0336

**Serving the MEDICAL PROFESSION of NORTH CAROLINA
and SOUTH CAROLINA since 1919.**

We equip many physicians beginning practice each year and invite your inquiries.

Our salesmen are located in all parts of North Carolina.

We have DISPLAYED at every N.C. State Medical Society Meeting since 1921
and advertised CONTINUOUSLY in the N.C. Journal since January 1940 issue.

IT'S NICE TO HAVE SOMEONE TO REALLY CARE FOR YOU.



When North Carolinians need medical attention, they need to know that someone is there. Someone who'll make certain all the finest care is given. And for just one monthly payment through an employer, that's exactly what our customers get.

The Personal Care Plan from Blue Cross and Blue Shield of North Carolina provides families with their own Personal Care Physician, who manages every aspect of their health care.

If you're a participating physician in the Personal Care Plan, you're working with us to offer the finest group health care available. High quality health care in a plan that's helping to hold back rising costs.

If you're not a participating physician, but would like to be, write or call Director, Professional Relations, Personal Care Plan, P.O. Box 2291, Durham, North Carolina 27702. Telephone 919 489-7431.

©Blue Cross and Blue Shield of North Carolina 1985

CARRY THE CARING CARDSM

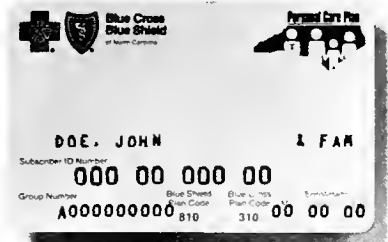

PERSONAL CARE PLAN

From Blue Cross and Blue Shield of North Carolina



WANTED

Board Certified physicians or finishing residents in the following specialties who desire an attractive alternative to civilian practice:

NEUROSURGERY
ORTHOPEDIC SURGERY

Positions are available at both Army teaching facilities and community hospitals throughout the Southeastern United States.

Every Army physician is a commissioned officer. The Army offers a rewarding practice without the burdens of malpractice insurance premiums and other non-medical distractions.

Army medicine provides a reasonable salary while stressing a good clinical practice. Some positions offer teaching appointments in an affiliated status with nearby civilian medical schools or teaching programs. The Army might be just the right prescription for you and your family.

To obtain more information on eligibility, salary, and fringe benefits write or call collect:



AMEDD Personnel Counselor
Federal Office Building
P. O. Box 10167
Richmond, VA 23240
(804) 771-2354



REMEMBER WHEN

Remember when someone was there to help?

You weren't feeling well and someone who loved you was there. To hold your hand. To give you comfort. To see to it that everything was going well. The people of Medical Personnel Pool®, North America's largest employer of nurses and other health care professionals, remember. In the home or in the hospital, we're dedicated to caring.

For a Registered Nurse, Therapist, Home Health

Aide, or Companion, we're ready to help. Most Medical Personnel Pool offices are Medicare certified, too. We have a free booklet for you which will answer many of your home health care questions. For a copy, please contact your local Medical Personnel Pool office listed in the white pages of your telephone book, or write us at the address below.

Because we remember what care is all about.



Medical Personnel Pool®

An International Provider of Health Care Services.

Asheville	704/253-0301	Greensboro	919/294-2900	Pinehurst	919/295-2211
Charlotte	704/372-8230	Hendersonville		Raleigh	919/872-7100
Durham	919/493-7575		704/693-1449	Winston-Salem	
Fayetteville	919/483-6144	Hickory	919/324-2121		919/723-9615
Gastonia	704/861-1155	High Point	919/887-1272		

Consider the causative organisms...

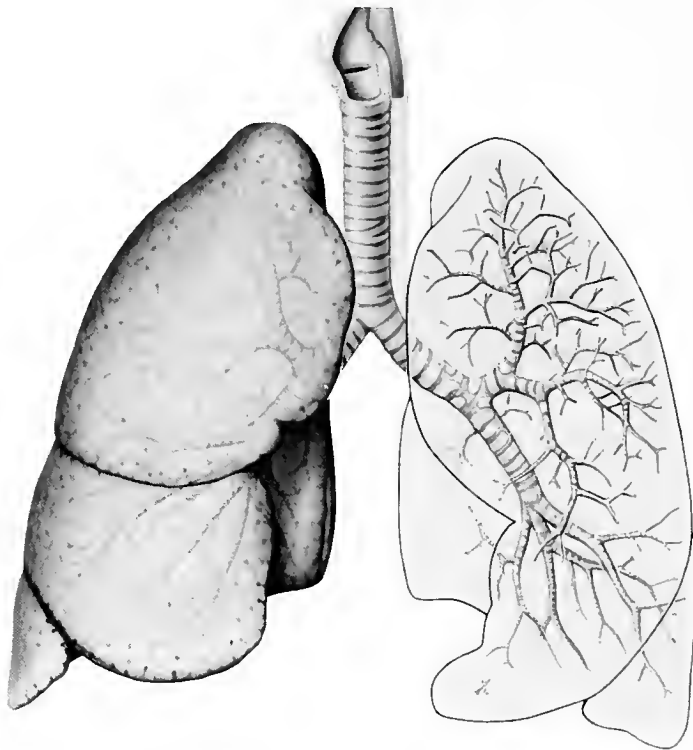

Ceclor®

cefactor

250-mg Pulvules® t.i.d.

offers effectiveness against

the major causes of bacterial bronchitis

H. influenzae, *H. influenzae*, *S. pneumoniae*, *S. pyogenes* (ampicillin-susceptible) (ampicillin-resistant)

Brief Summary Consult the package literature for prescribing information.

Indications and Usage Ceclor® (cefactor, Lilly) is indicated in the treatment of the following infections when caused by susceptible strains of the designated microorganisms:

Lower respiratory infections, including pneumonia caused by *Streptococcus pneumoniae* (Diplococcus pneumoniae), *Haemophilus influenzae*, and *S. pyogenes* (group A beta-hemolytic streptococci).

Appropriate culture and susceptibility studies should be performed to determine susceptibility of the causative organism to Ceclor.

Contraindication Ceclor is contraindicated in patients with known allergy to the cephalosporin group of antibiotics.

Warnings IN PENICILLIN-SENSITIVE PATIENTS, CEPHALOSPORIN ANTIBIOTICS SHOULD BE ADMINISTERED CAUTIOUSLY. THERE IS CLINICAL AND LABORATORY EVIDENCE OF PARTIAL CROSS-ALLERGENICITY OF THE PENICILLINS AND THE CEPHALOSPORINS, AND THERE ARE INSTANCES IN WHICH PATIENTS HAVE HAD REACTIONS INCLUDING ANAPHYLAXIS, TO BOTH DRUG CLASSES.

Antibiotics, including Ceclor, should be administered cautiously to any patient who has demonstrated some form of allergy, particularly to drugs.

Pseudomembranous colitis has been reported with virtually all broad-spectrum antibiotics including macrolides, semisynthetic penicillins, and cephalosporins; therefore it is important to consider its diagnosis in patients who develop diarrhea in association with the use of antibiotics. Such colitis may range in severity from mild to life-threatening.

Treatment with broad-spectrum antibiotics alters the normal flora of the colon and may permit overgrowth of clostridia. Studies indicate that a toxin produced by *Clostridium difficile* is one primary cause of antibiotic-associated colitis.

Mild cases of pseudomembranous colitis usually respond to drug discontinuance alone. In moderate to severe cases, manage-

ment should include sigmoidoscopy, appropriate bacteriologic studies, and fluid, electrolyte, and protein supplementation. When the colitis does not improve after the drug has been discontinued, or when it is severe, oral vancomycin is the drug of choice for antibiotic-associated pseudomembranous colitis produced by *C. difficile*. Other causes of colitis should be ruled out.

Precautions *General Precautions*—If an allergic reaction to Ceclor (cefactor, Lilly) occurs, the drug should be discontinued, and, if necessary, the patient should be treated with appropriate agents, e.g., pressor amines, antihistamines, or corticosteroids.

Prolonged use of Ceclor may result in the overgrowth of nonsusceptible organisms. Careful observation of the patient is essential. If superinfection occurs during therapy, appropriate measures should be taken.

Positive direct Coombs' tests have been reported during treatment with the cephalosporin antibiotics. In hemologic studies or in transfusion cross-matching procedures when antiglobulin tests are performed on the minor side or in Coombs' testing of newborns whose mothers have received cephalosporin antibiotics before parturition, it should be recognized that a positive Coombs' test may be due to the drug.

Ceclor should be administered with caution in the presence of markedly impaired renal function. Under such conditions, careful clinical observation and laboratory studies should be made because safe dosage may be lower than that usually recommended.

As a result of administration of Ceclor, a false-positive reaction for glucose in the urine may occur. This has been observed with Benedict's and Fehling's solutions and also with Clinistix® tablets but not with Tes-Tape® (Glucose Enzymatic Test Strip, USP, Lilly).

Broad-spectrum antibiotics should be prescribed with caution in individuals with a history of gastrointestinal disease, particularly colitis.

Usage in Pregnancy—Pregnancy Category B—Reproduction studies have been performed in mice and rats at doses up to 12 times the human dose and in ferrets given three times the maximum

human dose and have revealed no evidence of impaired fertility or harm to the fetus due to Ceclor (cefactor, Lilly). There are, however, no adequate and well-controlled studies in pregnant women. Because animal reproduction studies are not always predictive of human response, this drug should be used during pregnancy only if clearly needed.

Nursing Mothers—Small amounts of Ceclor have been detected in mother's milk following administration of single 500-mg doses. Average levels were 0.18, 0.20, 0.21, and 0.16 mcg/ml at two, three, four, and five hours respectively. Trace amounts were detected at one hour. The effect on nursing infants is not known. Caution should be exercised when Ceclor is administered to a nursing woman.

Usage in Children—Safety and effectiveness of this product for use in infants less than one month of age have not been established.

Adverse Reactions Adverse effects considered related to therapy with Ceclor are uncommon and are listed below.

Gastrointestinal symptoms occur in about 2.5 percent of patients and include diarrhea (1 in 70).

Symptoms of pseudomembranous colitis may appear either during or after antibiotic treatment. Nausea and vomiting have been reported rarely.

Hypersensitivity reactions have been reported in about 1.5 percent of patients and include morbilliform eruptions (1 in 100), pruritus, urticaria, and positive Coombs' tests each occur in less than 1 in 200 patients. Cases of serum-sickness-like reactions (erythema multiforme or the above skin manifestations accompanied by arthritis/arthralgia and, frequently, fever) have been reported. These reactions are apparently due to hypersensitivity and have usually occurred during or following a second course of therapy with Ceclor. Such reactions have been reported more frequently in children than in adults. Signs and symptoms usually occur a few days after initiation of therapy and subside within a few days after cessation of therapy. No serious sequelae have been reported. Antihistamines and corticosteroids appear to enhance resolution of the syndrome.

Cases of anaphylaxis have been reported, half of which have

occurred in patients with a history of penicillin allergy. Other effects considered related to therapy included eosinophilia (1 in 50 patients) and genital pruritus or vaginitis (less than 1 in 100 patients).

Causal Relationship Uncertain—Transient abnormalities in clinical laboratory test results have been reported. Although they were of uncertain etiology, they are listed below to serve as alerting information for the physician.

Hepatic—Slight elevations in SGOT, SGPT, or alkaline phosphatase values (1 in 40).

Hematopoietic—Transient fluctuations in leukocyte count, predominantly lymphocytosis occurring in infants and young children (1 in 40).

Renal—Slight elevations in BUN or serum creatinine (less than 1 in 500) or abnormal urinalysis (less than 1 in 200).

(061782R)

Note Ceclor (cefactor, Lilly) is contraindicated in patients with known allergy to the cephalosporins and should be given cautiously to penicillin-allergic patients.

Penicillin is the usual drug of choice in the treatment and prevention of streptococcal infections, including the prophylaxis of rheumatic fever. See prescribing information.

© 1984, ELI LILLY AND COMPANY

 Additional information available to the profession on request from:
Eli Lilly and Company
Indianapolis, Indiana 46285
Eli Lilly Industries, Inc.
Carolina, Puerto Rico 00630

402541

Committee and Commission Appointments 1985-1986

NOTE: The committees listed herein have been authorized by President Kenneth Cosgrove, M.D., and/or as required under the Constitution and Bylaws and the Procedure and Policy Manual. Particular note should be taken of the authorization of the HOUSE OF DELEGATES of a Commission form of organization activity and that all Committees, excepting COMMITTEE ON NOMINATIONS, COUNCIL ON REVIEW AND DEVELOPMENT, MEDIATION COMMITTEE, and COORDINATING COUNCIL OF SPECIALTY SOCIETIES, are segregated under the respective Commission in which the function of the committee logically rests. This will tend to eliminate overlapping and duplication in activity programs and result in coordination of the work of the Society in a manner to lessen the work of the Delegates during the Annual Meeting of the HOUSE OF DELEGATES.

(Superior figures (e.g. 21) indicate the component County Society from which the member emanates, as in the Membership list of the ROSTER.)

I. ADMINISTRATION COMMISSION

Thomas F. O'Brien, Jr., M.D., *Commissioner* (919-757-4652)
ECU School of Medicine, Greenville 27834

- | | <i>Committee
Listing</i> |
|---|------------------------------|
| 1. Audit Committee (I-1)
Alton J. Coppridge, M.D., <i>Chairman</i> (919-286-1297)
923 Broad Street, Durham 27705 | No. 3 |
| 2. Finance, Com. on (I-2)
Ernest B. Spangler, M.D., <i>Chairman</i> (919-855-8972)
Drawer X-3, Greensboro 27402 | No. 18 |
| 3. Goals & Objectives, Com. on (I-3)
J. Dewey Dorsett, Jr., M.D., <i>Chairman</i> (704-333-4175)
1851 E. Third Street, Charlotte 28204 | No. 19 |
| 4. Membership, Com. on (I-4)
Hervy B. Komegay, Sr., M.D., <i>Chairman</i> (919-658-4954)
238 Smith Chapel Rd., Mt. Olive 28365 | No. 32 |
| 5. Procedures & Policies, Com. on (I-5)
Josephine E. Newell, M.D., <i>Chairman</i> (919-733-7613)
Raleigh Towne, Apt. 47, 525 Wade Ave., Raleigh 27605 | No. 40 |
| 6. Professional Insurance, Com. on (I-6)
Julius A. Green, Jr., M.D., <i>Chairman</i> (919-787-8221)
P.O. Box 19366, Raleigh 27609 | No. 41 |
| 7. Retirement Savings Plan Committee (I-7)
W. Lester Brooks, Jr., M.D., <i>Chairman</i> (704-333-4175)
1851 E. Third Street, Charlotte 28204 | No. 43 |
| 8. Society Insurance Plans, Com. on (I-8)
T. Reginald Harris, M.D., <i>Chairman</i> (704-482-1482)
808 Schenck Street, Shelby 28150 | No. 46 |

II. ADVISORY AND STUDY COMMISSION

Lawrence M. Cutchin, M.D., *Commissioner* (919-823-2105)
101 Clinic Dr., Tarboro 27886

- | | <i>Committee
Listing</i> |
|---|------------------------------|
| 1. Cancer, Com. on (II-1)
M. Robert Cooper, M.D., <i>Chairman</i> (919-748-4300)
300 S. Hawthorne Road, Winston-Salem 27103 | No. 5 |
| 2. Cost-Effective Medical Care, Com. on (II-2)
Ira M. Hardy, II, M.D., <i>Chairman</i> (919-752-5156)
125 Moye Blvd., Greenville 27834 | No. 10 |
| 3. Ethics, Com. on (II-3)
Assad Meymandi, M.D., <i>Chairman</i> (919-485-6166)
1212 Walter Reed Rd., Fayetteville 28304 | No. 16 |

4. Health Care Professionals, Com. for Liaison with (II-4) No. 21
John L. McCain, M.D., *Chairman* (919-291-7001)
Wilson Clinic, Wilson 27893

5. Medical Students, Com. Adv. to (II-5) No. 31
James A. Bryan, II, M.D., *Chairman* (919-966-2268)
N.C. Memorial Hospital, Chapel Hill 27514

6. Traffic Safety, Com. on (II-6) No. 47
George Johnson, Jr., M.D., *Chairman* (919-966-3391)
UNC, Dept. of Surgery, 229-H, Chapel Hill 27514

III. ANNUAL CONVENTION COMMISSION

F. Maxton Mauney, Jr., M.D., *Commissioner* (704-258-1121)
257 McDowell Street, Asheville 28803

- | | <i>Committee
Listing</i> |
|--|------------------------------|
| 1. Aging, Com. on (III-1) No. 1
Paul Beck, M.D., <i>Chairman</i> (919-755-8532)
Wake AHEC Ctr., 3000 New Bern Ave., Raleigh 27610 | No. 1 |
| 2. Arrangements, Com. on (III-2) No. 2
Emery C. Miller, Jr., M.D., <i>Chairman</i> (919-748-4274)
Bowman Gray Sch. of Med., Winston-Salem 27103 | No. 2 |
| 3. Auxiliary, Advisory Com. to (III-3) No. 4
Hampton Hubbard, M.D., <i>Chairman</i> (919-592-7129)
Woodside Prof. Bldg., Clinton 28328 | No. 4 |
| 4. Constitution & Bylaws, Com. on (III-4) No. 8
Howard E. Strawcutter, M.D., <i>Chairman</i> (919-738-7166)
101 W. 27th Street, Lumberton 28358 | No. 8 |
| 5. Credentials, Com. on (of Delegates to House of Delegates) (III-5) No. 12
Charles H. Duckett, M.D., <i>Chairman</i> (919-757-4614)
ECU School of Medicine, Greenville 27834 | No. 12 |
| 6. Medical Education, Com. on (III-6) No. 29
William B. Wood, M.D., <i>Chairman</i> (919-962-2118)
UNC, 231 MacNider Bldg., Chapel Hill 27514 | No. 29 |

IV. PROFESSIONAL SERVICE COMMISSION

William B. Costenbader, Jr., *Commissioner* (704-254-3517)
131 McDowell Street, Asheville 28801

- | | <i>Committee
Listing</i> |
|---|------------------------------|
| I. Crippled Children's Program, Com. Adv. to (IV-1) No. 13
Angus M. McBryde, Jr., <i>Chairman</i> (704-372-0743)
1012 Kings Dr., Ste. 101, Charlotte 28283 | No. 13 |

- 2. Human Resources, Com. Liaison to Dept. of (IV-2) No. 22**
John T. Langley, M.D., *Chairman* (919-522-2020)
Kinston Clinic, N., Ste. F, Kinston 28501
- 3. Industrial Commission, Com. to Work with N.C. (IV-3) No. 23**
Thomas F. Castelloe, M.D., *Chairman* (919-781-5600)
P.O. Box 10707, Raleigh 27605
- 4. Insurance Information Body (IV-4) No. 24**
Shahane R. Taylor, Jr., M.D., *Chairman* (919-274-4626)
348 N. Elm Street, Greensboro 27401
- Blue Shield, Com. on (IV-4) No. 24(a)**
Walter M. Roufail, M.D., *Chairman* (919-725-8326)
2240 Cloverdale Ave., Ste. 88, Winston-Salem 27103
- Health Insurance Companies & Plans, Com. on (IV-4) No. 24(b)**
Shahane R. Taylor, Jr., M.D., *Chairman* (919-274-4626)
348 N. Elm Street, Greensboro 27401
- 5. Practice Pattern Variation, Com. on (IV-5) No. 38**
William W. Fore, M.D., *Chairman* (919-757-2571)
ECU, School of Medicine, Greenville 27834
- 6. Professional Review Organizations, Com. Liaison with (IV-6) No. 41**
J. Dewey Dorsett, Jr., M.D., *Chairman* (704-333-4175)
1851 E. Third St., Charlotte 28204
- 7. Rehabilitation Medicine, Com. on (IV-7) No. 42**
Angus M. McBryde, Jr., M.D., *Chairman* (704-372-0743)
1012 Kings Dr., Ste. 101, Charlotte 28283
- 8. Social Services Program, Com. on (Including Medicaid) (IV-8) No. 45**
Hector H. Henry, II, M.D., *Chairman* (704-786-5133)
102 Lake Concord Rd., NE, Concord 28025

V. PUBLIC AFFAIRS COMMISSION

Elizabeth P. Kanof, M.D., *Commissioner* (919-878-0310)
3400 Executive Drive, Raleigh 27609

Committee Listing

- 1. Communications, Com. on (V-1) No. 7**
Sidney L. Gullledge, III, M.D., *Chairman* (919-878-0220)
3400 Executive Drive, Ste. 101, Raleigh 27609
- 2. Disaster & Emergency Medical Care, Com. on (V-2) No. 14**
Joseph A. Moylan, M.D., *Chairman* (919-684-2237)
Duke Med. Ctr., Box 3947, Durham 27710
- 3. Eye Care & Eye Bank, Com. on (V-3) No. 17**
Martin J. Kreshon, M.D., *Chairman* (704-372-3300)
1600 E. Third Street, Charlotte 28204
- 4. Legislation, Com. on (V-4) No. 25**
H. David Bruton, M.D., *Chairman* (919-692-2444)
Town Center, Southern Pines 28387
- 5. Medical Aspects of Sports, Com. on (V-5) No. 28**
Frank W. Clippinger, Jr., M.D., *Chairman* (919-684-4229)
Duke Med. Ctr., Box 3935, Durham 27710
- 6. Medical-Legal Committee (V-6) No. 30**
Andrew W. Walker, M.D., *Chairman* (704-372-6846)
2215 Randolph Road, Charlotte 28207
- 7. Risk Management, Com. on (V-7) No. 44**
John T. Langley, M.D., *Chairman* (919-522-2020)
Kinston Clinic, N., Ste. F., Kinston 28501

VI. PUBLIC SERVICE COMMISSION

Charles L. Garrett, Jr., M.D., *Commissioner* (919-353-3498)
Onslow Mem. Hosp., Jacksonville 28540

Committee Listing

- 1. Child Health & Infectious Diseases, Com. on (VI-1) No. 6**
Charles K. Scott, M.D., *Chairman* (919-228-8316)
530 W. Webb Avenue, Burlington 27215
- 2. Drug Abuse & Pharmacy, Com. on (VI-2) No. 15**
Ronald B. Mack, M.D., *Chairman* (919-727-8108)
2516 Woodberry Drive, Winston Salem 27103
- 3. Maternal Health, Com. on (VI-3) No. 26**
Robert G. Brame, M.D., *Chairman* (919-755-8535)
Wake AHEC, Wake Med. Ctr.,
3000 New Bern Avenue, Raleigh 27610
- 4. Mental Health, Com. on (VI-4) No. 33**
Nicholas E. Stratias, M.D., *Chairman* (919-787-7125)
3900 Browning Pl., Ste. 201, Raleigh 27609
- 5. Physicians' Health & Effectiveness, Com. on (VI-5) No. 37**
Theodore R. Clark, M.D., *Chairman* (919-692-6471)
140 S.W. Broad Street, Southern Pines 28387

COMMITTEES NOT ASSIGNED TO A COMMISSION

COUNCIL ON REVIEW & DEVELOPMENT

Thomas B. Dameron, Jr., M.D., *Chairman* (919-781-5600)
P.O. Box 10707, Raleigh 27605

MEDIATION COMMITTEE

Frank Sohmer, M.D. *Chairman* (919-725-8326)
2240 Cloverdale Ave., Ste. 88, Winston-Salem 27103
Thomas B. Dameron, Jr., M.D., *Secretary* (919-781-5600)
P.O. Box 10707, Raleigh 27605

COMMITTEE ON NOMINATIONS

James C. Gaither, M.D., *Chairman* (704-322-1128)
Rt. 2, Box 199, Conover 28613

COORDINATING COUNCIL OF SPECIALTY SOCIETIES

Bertram W. Coffer, M.D., *Chairman* (919-847-3355)
P.O. Box 18139, Raleigh 27619

I. Committee on Aging III-1 (II)(6 Consultants)

- Paul Beck, M.D.⁹² (GER) (919-755-8520) *Chairman*
Wake AHEC, 3000 New Bern Ave., Raleigh 27610
- David R. Carr³² (ST) (919-493-3695)
Duke Medical Center, Box 2709, Durham 27710
- Joseph J. Combs, M.D.⁹² (IM) (919-848-7335)
335 Springmoor Dr., Raleigh 27609
- Monroe T. Gilmour, M.D.⁶⁰ (IM) (704-375-0287)
163 Charlottetown Ctr., 1300 Baxter St., Charlotte 28204
- H. Ronald Gollberg, M.D.¹¹ (PN) (704-252-1421)
445 Biltmore Center, Ste. 304, Asheville 28801
- Edna M. Hoffman, M.D.²⁶ (919-485-4755)
348 Valley Rd., Fayetteville 28305
- Harold Kallman, M.D.⁷⁴ (FP/GER) (919-757-2597)
ECU, Dept. of Family Medicine, Greenville 27834
- Jonnie H. McLeod, M.D.⁶⁰ (PD) (704-597-2171)
Dept. of Human Services, UNC Charlotte Station, Charlotte 28223
- James S. Parsons, M.D.⁹² (IM) (919-832-5125)
704 W. Jones St., Raleigh 27603
- Robert J. Sullivan, M.D.³² (IM/FP) (919-684-6721)
294 Highview Dr., Chapel Hill 27514
- Thomas R. White, M.D.⁶⁰ (FP) (704-373-2121)
Charlotte Mem. Hospital, Box 32861, Charlotte 28232

Consultants:

- Harvey J. Cohen, M.D., Director (919-684-3654)
Center on Aging & Human Development, Duke Med. Ctr.,
Box 3003, Durham 27710
- Sandy Hendrickson, FNP (919-828-9852)
Biomedical Home Care, P.O. Box 33333, Raleigh 27606
- Mrs. Edwin Martinat (Martha) (Auxiliary) (919-678-0339)
120 Sherwood Forest Rd., Winston-Salem 27104
- Elaine Stoops, Assistant Secretary (919-733-3669)
NC Division of Aging, 708 Hillsborough St., Raleigh 27607
- Nancy Tintle, Associate Director (704-334-7656)
Mecklenburg County Health Care Cost Management Council,
1012 Kings Dr., Ste. 906, Charlotte 28283
- Mrs. Peter R. Young (Darlene) (Auxiliary President)
(919-274-5512)
404 Country Club Drive, Greensboro 27408

2. Committee on Arrangements III-2 (13)

- Emery C. Miller M.D.³⁴ (END/IM) (919-748-4274) *Chairman*
Bowman Gray Sch. of Med., Winston-Salem 27103
- Robert M. Boerner, M.D.¹¹ (ID/PUD) (704-254-5932)
520 Biltmore Ave., Asheville 28801
- Henry J. Carr, Jr., M.D.⁸² (IM) (919-592-6114)
603 Beamst St., Clinton 28328
- William B. Costenbader, Jr., M.D.¹¹ (HNS/OTO) (704-254-3517)
131 McDowell St., Asheville 28801
- Mrs. Kenneth E. Cosgrove (Eleanor) (Auxiliary) (704-693-4963)
145 Cliff Terrace, Hendersonville 28739
- Eugene D. Furth, M.D.⁷⁴ (IM/END) (919-757-2570)
ECU, Dept. of Medicine, Greenville 27834
- Edna M. Hoffman, M.D.²⁶ (919-485-4755)
348 Valley Rd., Fayetteville 28305
- James D. Hundley, M.D.⁶⁵ (ORS) (919-763-7344)
2001 S. 17th St., Wilmington 28401
- Robert S. Lackey, M.D.⁶⁰ (R/FP) (704-365-0343)
2118 Pinewood Cir., Charlotte 28211
- Willis E. Mease, M.D.⁶⁷ (FP) (919-324-3105)
P.O. Box 97, Richlands 28574
- Barbara A. Murphy³⁴ (ST) (BG) (919-765-5938)
1759 Hawthorne Rd., Winston-Salem 27103
- William B. Wood, M.D.³² (PUD/IM) (919-962-2118)
UNC, 231 MacNider Bldg., Chapel Hill 27514
- Mrs. Peter R. Young (Darlene) (Auxiliary President)
(919-274-5512)
404 Country Club Dr., Greensboro 27408

3. Audit Committee I-1 (5)

- Alton J. Coppridge, M.D.³² (U) (919-286-1297) *Chairman*
923 Broad St., Durham 27705
- Martha J. Bennett, M.D.³² (IM) (919-383-1518)
1901 Hillandale Rd., Durham 27705
- R. Jackson Blackley, M.D.⁹² (P/GPM) (919-733-6523)
325 N. Salisbury St., Raleigh 27611
- Walter W. Burns, M.D.³² (GS) (919-967-8258)
901 Willow Dr., Chapel Hill 27514
- William R. Hudson, M.D.³² (OTO) (919-684-3834)
Duke Medical Center, Durham 27710

4. Advisory Committee to Auxiliary III-3 (5) (4 Consultants)

- Hampton Hubbard, M.D.⁸² (U) (919-592-7129) *Chairman*
Woodside Prof. Bldg., Clinton 28328
- Edwin L. Bryan, M.D.⁴¹ (IM/CD) (919-274-7609)
200 E. Northwood St., Greensboro 27401
- James D. Hundley, M.D.⁶⁵ (ORS) (919-763-7344)
2001 S. 17th St., Wilmington 28401
- Russell J. Sacco, M.D.⁴⁵ (IM) (704-692-3538)
506 Park Hill Ct., Ste. 101, Hendersonville 28739
- Peter R. Young, M.D.⁴¹ (GS) (919-274-8444)
1317 Elm St., Ste. 5, Greensboro 27404

Consultants:

- Mrs. Charles L. Nance, Jr. (Linda) (Auxiliary Past-President)
(919-763-8285)
1922 Brookhaven Rd., Wilmington 28403

- Mrs. Russell Sacco (Pam) (Auxiliary President-Elect)
(704-693-9595)
P.O. Box 1086, Hendersonville 28739
- Mrs. Ralph Snyder (Jackie) (Auxiliary First Vice-President)
(919-949-3166)
378-A Pine Ridge Dr., Whispering Pines 28327
- Mrs. Peter R. Young (Darlene) (Auxiliary President)
(919-274-5512)
404 Country Club Dr., Greensboro 27408

5. Committee on Cancer II-1 (24) (Legal — 1 ea. Congressional District)

- M. Robert Cooper, M.D.³⁴ (ON/HEM) (5th) (919-748-4300)
Chairman
300 S. Hawthorne Road, Winston-Salem 27103
- Ray G. Silverthorne, M.D.⁷ (OBG) (1st) (919-946-4101)
408 E. 12th Street, Washington 27889
- Walter E. Davis, M.D.³² (ON/IM) (2nd) (919-383-5531)
1830 Hillandale Road, Durham 27705
- Leonard S. Woodall, M.D.⁵¹ (OBG) (3rd) (919-934-7696)
711 North Street, Smithfield 27577
- Wesley C. Fowler, Jr., M.D.³² (GYN/ON) (4th) (919-966-1194)
UNC, Dept. of OB-GYN, Chapel Hill 27514
- Kenneth S. Karb, M.D.⁴¹ (ON/IM) (6th) (919-272-2141)
1007 Professional Village, Greensboro 27401
- James E. Wortman, M.D.⁶⁵ (ON/IM) (7th) (919-763-5182)
715 Forest Hills Drive, Wilmington 28403
- Richard W. Martin, M.D.⁸⁰ (GS) (8th) (704-637-2750)
P.O. Box 1665, Salisbury 28144
- Samuel L. Orr, M.D.⁶⁰ (PTH) (9th) (704-331-2251)
Charlotte Mem. Hosp., P.O. Box 32861, Charlotte 28232
- Avery W. McMurry, M.D.²³ (GS) (10th) (704-482-6359)
207 Lee Street, Shelby 28150
- John F. Tannehill, M.D.⁴⁴ (OTO/HNS) (11th) (704-452-1406)
120 Hospital Drive, Clyde 28721
- Daniel L. Crocker, M.D.⁶⁴ (ON/HEM) (919-443-9084)
100 Nash Medical Arts Mall, Rocky Mount 27801
- George E. Ennis, M.D.¹⁸ (IM/HEM) (704-328-2381)
912 Second St., N.E., Hickory 28601
- Jon P. Gockerman, M.D.³² (ON/HEM) (919-684-6283)
Duke Comprehensive Care Ctr., P.O. Box 3877, Durham
27710
- Herman A. Godwin, Jr., M.D.⁶⁰ (HEM/IM) (704-373-0700)
2711 Randolph Rd., Charlotte 28207
- Margaret N. Harker, M.D.¹⁶ (GP/GS) (919-247-3476)
P.O. Drawer 897, Morehead City 28557
- Vernon W. Jobson, M.D.³⁴ (GYN) (919-765-1464)
2909 Maplewood Ave., Winston-Salem 27103
- Richard B. Marshall, M.D.³⁴ (PTH) (919-748-2626)
236 Stanaford Road, Winston-Salem 27104
- Robert C. Moffatt, M.D.¹¹ (ON/GS) (704-258-2464)
30 Victoria Road, Asheville 28801
- Barton R. Paschal, M.D.¹¹ (ON/HEM) (704-254-8232)
309 Doctors' Bldg., Asheville 28801
- Eugene H. Paschold, M.D.³⁴ (ON/IM) (919-768-2521)
3314 Healy Dr., Ste. 107, Winston-Salem 27103
- Richard B. Patterson, M.D.³⁴ (PHO/PD) (919-748-4085)
Bowman Gray Sch. of Med., Winston-Salem 27103
- Karen G. Seaton³² (ST) (919-383-8388)
59 Polk's Landing, Chapel Hill 27514
- Charles L. Spurr, M.D.³⁴ (ON/HEM) (919-748-2946)
Bowman Gray Sch. of Med., Winston-Salem 27103
- 6. Committee on Child Health & Infectious Diseases VI-1 (15)**
- Charles K. Scott, M.D.¹ (PD) (919-228-8316) *Chairman*
530 W. Webb Avenue, Burlington 27215
- Marshall E. Agner, M.D.³⁶ (FP) (704-435-6058)
609 E. Academy Street, Cherryville 28021
- E. Stephen Edwards, M.D.⁹² (PD) (919-781-7490)
2800 Blue Ridge Blvd., Ste. 501, Raleigh 27607
- Gerald W. Fernald, M.D.³² (PD/ID) (919-966-2069)
N. C. Memorial Hosp., Chapel Hill 27514
- Thomas E. Frothingham, M.D.³² (PD/ID) (919-684-5797)
Duke Med. Ctr., Box 3937, Durham 27710

- R. McPhail Herring, Jr., M.D.⁸² (PD) (919-592-6011)
403 Fairview Street, Clinton 28328
- Thomas G. Irons, M.D.⁷⁴ (PD) (919-757-2535)
ECU, Dept. of Ped., Greenville 27834
- Jean B. F. Kenny, M.D.⁷⁴ (PD/ID) (919-757-2511)
1004 Hillside Dr., Greenville 27834
- Tom E. Lawrence³² (ST) (919-967-3398)
K8 Tarheel Manor Apts., Carrboro 27510
- James B. Rouse, M.D.³² (PD/N) (919-688-6349)
306 S. Gregson Street, Durham 27701
- Douglas D. Sheets, M.D.⁸¹ (OBG) (704-287-7383)
Tryon Rd., P.O. Box 1208, Rutherfordton 28139
- Jimmy L. Simon, M.D.³⁴ (PD) (919-748-4431)
Bowman Gray, Dept. of Ped., Winston-Salem 27103
- Daniel B. Veazey, M.D.⁴⁵ (FP) (704-692-7111)
611 Fifth St., W., Hendersonville 28739
- Jerry W. Wiley, M.D.⁹² (PD) (919-821-2280)
208 Peele St., Raleigh 27610
- E. Brooks Wilkins, M.D.⁹² (FP) (919-782-0146)
6204 Gainsborough Dr., Raleigh 27612
- 7. Committee on Communications V-1 (14) (7 Consultants)**
Sidney L. Gullledge, III, M.D.⁹² (OPH) (919-878-0220)
Chairman
3400 Executive Drive, Ste. 101, Raleigh 27609
- Verna Y. Barefoot, M.D.⁹² (PH) (919-637-5574)
2504 Old Cherry Point Rd., New Bern 28560
- Randy Cooper³² (ST) (919-489-5643)
1007 Norwood Ave., Durham 27707
- Edna M. Hoffman, M.D.²⁶ (919-485-4755)
348 Valley Road, Fayetteville 28305
- Nelson N. Howell, M.D.⁶⁰ (OTO) (704-365-0711)
3535 Randolph Road, Charlotte 28211
- Charles W. Lapp, M.D.⁹² (IM/PD) (919-878-0900)
3400 Executive Drive, Raleigh 27609
- Stanley B. Levy, M.D.³² (D) (919-942-3106)
891 Willow Drive, Chapel Hill 27514
- Assad Meymandi, M.D.²⁶ (P/N) (919-485-6166)
1212 Walter Reed Road, Fayetteville 28304
- W. Donald Moore, M.D.⁴³ (FP) (919-897-5370)
P.O. Box 280, Coats 27521
- Douglas D. Sheets, M.D.⁸¹ (OBG) (704-287-7383)
P.O. Box 1208, Tryon Rd., Rutherfordton 28139
- J. Ross Shuping, M.D.⁷⁴ (N) (919-752-4848)
425 Stantonsburg Road, Greenville 27834
- Shahane R. Taylor, Jr., M.D.⁴¹ (OPH) (919-274-4626)
348 N. Elm St., Greensboro 27401
- Charles H. Wilson, M.D.⁴¹ (CDS/TS) (919-373-8245)
1317 N. Elm St., Ste. 1, Greensboro 27401
- William J. Wortman, Jr., M.D.⁶⁰ (GYN) (704-376-1580)
2711 Randolph Rd., Charlotte 28207
- Consultants:**
Mr. Amin Khalil (919-733-2775)
Dept. of Human Resources, Health Education Branch,
P.O. Box 2091, Raleigh 27602
- Mrs. Charles L. Nance, Jr. (Linda) (Auxiliary Past-President)
(919-763-8285)
1922 Brookhaven Road, Wilmington 28403
- Mrs. Clyde B. Nolan (Sallie) (Aux. Tarheel Tandem Editor)
(919-288-8536)
3007 Redford Dr., Greensboro 27408
- Mrs. William P. Parker (Connie) (Aux. Communications Chm.)
(919-343-0724)
2216 Lynwood Dr., Wilmington 28403
- Mrs. Russell J. Sacco (Pam) (Auxiliary President-Elect)
(704-693-9595)
P.O. Box 1086, Hendersonville 28739
- Mrs. Martha Waters (919-832-7421)
Epley Associates, P.O. Box 1801, Raleigh 27602
- Mrs. Peter R. Young (Darlene) (Auxiliary President)
(919-274-5512)
404 Country Club Dr., Greensboro 27408
- 8. Committee on Constitution & Bylaws III-4 (7)**
Howard E. Strawcutter, M.D.⁷⁸ (U) (919-738-7166) *Chairman*
101 W. 27th St., Lumberton 28358
- John B. Anderson, Jr., M.D.³⁹ (FP) (919-693-3972)
1018 College St., Oxford 27565
- Henry J. Carr, Jr., M.D.⁸² (IM) (919-592-6114) (Speaker)
603 Beaman St., Clinton 28328
- John T. Dees, M.D.⁶⁵ (FP) (919-259-2161) (Secretary)
P.O. Box 815, Burgaw 28425
- John W. Foust, M.D.⁶⁰ (OT) (704-365-0711) (President-Elect)
3535 Randolph Rd., Charlotte 28211
- G. Patrick Henderson, M.D.⁶³ (HNS) (919-295-1612)
Pinehurst Surg. Clinic, Pinehurst 28374
- Jack Hughes, M.D.³² (U) (919-286-1297)
923 Broad St., Durham 27705
- 9. Coordinating Council of Specialty Societies (20)**
Bertram W. Coffey, M.D.⁹² (AN) (919-847-3355) *Chairman*
P.O. Box 18139, Raleigh 27619
- J. Lawrence Sippe, M.D.⁶⁰ (OPH) (704-372-8750)
Vice-Chairman
1350 S. Kings Drive, Charlotte 28207
- Stephen G. Anderson, M.D.³⁴ (OBG) (919-765-9350)
2927 Lyndhurst Ave., Winston-Salem 27103
- Neil C. Bender, M.D.²⁵ (IM) (919-633-1010)
P.O. Box 68, Pollocksville 28573
- Jack W. Bonner, III, M.D.¹¹ (P) (704-254-3201)
Highland Hospital, Box 1101, Asheville 28802
- Stephen C. Boone, M.D.⁹² (NS/EM) (919-832-4448)
P.O. Box 14027, Raleigh 27620
- Larry M. Crane, M.D.³² (DR) (919-471-3411)
24 Chancery Pl., Durham 27707
- J. Ronald Edwards, M.D.⁹² (PTH) (919-755-8260)
Rt. 7, Box 210-E, Raleigh 27614
- Albert L. Ehle, M.D.³² (N) (919-966-3707)
UNC, 751 Burnett-Womack Bldg., Chapel Hill 27514
- Douglas G. Freeman, Jr., M.D.⁹² (RHU/AJ) (919-781-9633)
3831 Merton Dr., Raleigh 27609
- Paul P. Gwyn, Jr., M.D.³⁴ (PS/GS) (919-765-8620)
2901 Maplewood Ave., Winston-Salem 27103
- Lloyd H. Harrison, M.D.³⁴ (U) (919-748-4131)
Bowman Gray, 300 S. Hawthorne Rd.,
Winston-Salem 27103
- Patrick D. Kenan, M.D.³² (OTO) (919-684-5238)
Duke Medical Center, Div. of OTO, Durham 27710
- R. Wade Markham, M.D.⁴¹ (D) (919-887-3195)
624 Quaker Ln., Ste. 302-B, High Point 27262
- Robert E. Miller, M.D.⁶⁰ (ORS) (704-373-0544)
1822 Brunswick Avenue, Charlotte 28207
- George Podgorny, M.D.³⁴ (EM/GS) (919-727-1161)
2115 Georgia Avenue, Winston-Salem 27104
- Jimmy L. Rhyne, M.D.⁹² (PH/PD) (919-733-7791)
P.O. Box 2091, Raleigh 27602
- Charles K. Scott, M.D.¹ (PD) (919-228-8316)
530 W. Webb Ave., Burlington 27215
- Robert G. Townsend, Jr., M.D.⁴⁷ (FP) (919-875-5101)
P.O. Box 665, Raeford 28376
- Robert W. Youngblood, M.D.⁹⁸ (GS/TS) (919-291-7001)
1201 Brookside Dr., Wilson 27893
- 10. Committee on Cost-Effective Medical Care II-2 (20)**
(11 Consultants)
Ira M. Hardy, II, M.D.⁷⁴ (NS) (919-752-5156) *Chairman*
125 Moye Blvd., Greenville 27834
- Lawrence M. Cutchin, M.D.³³ (IM/PD) (919-823-2105)
101 Clinic Drive, Tarboro 27886
- Alfred L. Ferguson, M.D.⁷⁴ (NEP) (919-752-8880)
6 Doctor's Park, Greenville 27834
- William F. Fore, M.D.⁷⁴ (END/IM) (919-757-2571)
ECU School of Medicine, Greenville 27834
- John T. Langley, M.D.⁵⁴ (ORS) (919-522-2020)
Kinston Clinic, N., Ste. F, Kinston 28501
- C. Glenn Pickard, Jr., M.D.³² (IM) (919-966-2276)
N.C. Memorial Hospital, Chapel Hill 27514

James W. Serene, M.D.⁴⁹ (ORS) (704-872-7492)
141 Kelly St., Statesville 28677

Frank Sohmer, M.D.³⁴ (GE/IM) (919-725-8326)
2240 Cloverdale Ave., Ste. 88, Winston-Salem 27103

James M. Watson, M.D.⁷⁰ (ORS) (919-338-3993)
1134 N. Road Street, Elizabeth City 27909

Thad B. Wester, M.D.⁷⁸ (PD) (919-738-7231)
Rt. 4, Box 388, Lumberton 28358

William J. DeMaria, M.D. (919-489-7431)
Blue Cross Blue Shield of NC, P.O. Box 2291, Durham 27702

Kenneth W. Kidd, Benefits Manager (919-248-4396)
Burroughs Wellcome Co., 3030 Cornwallis Rd.,
Research Triangle Park 27709

William E. Laupus, M.D., Dean (919-757-2201)
Dean's Office, ECU Sch. of Med., Greenville 27834

Barbara D. Matula, Director (919-733-2060)
Div. of Med. Assistance, 1985 Umstead Dr., Raleigh 27603

Sarah T. Morrow, M.D., Medical Director (919-851-9311)
N.C. Benefit Health Plan, EDS-Federal, P.O. Box 30050,
Raleigh 27622

Josephine E. Newell, M.D., Medical Consultant (919-733-7613)
Div. of Disability Determination Serv., Raleigh Towne,
Apt. 47, 525 Wade Ave., Raleigh 27605

Wyatt E. Roye, Director (919-832-9550)
Management Services, N.C. Hospital Assoc., P.O. Box 10937,
Raleigh 27605

Jesse L. Seamon, Jr. (919-726-5497)
P.O. Box 3486, Morehead City 28557

Henry M. Shaw (919-782-2561)
2419 Anderson Drive, Raleigh 27608

Bynum Tudor, Corp. Director (919-773-2388)
Employee Benefits, R. J. Reynolds, Inc., World Headquarters
Bldg., Winston-Salem 27102

Consultants:

D. E. Barham, Corp. Vice-Pres. (919-946-8111)
National Spinning Co., Inc., P.O. Box 191, Washington 27889

James D. Bernstein, Executive Director (919-821-0485)
N.C. Foundation for Alternative Health Programs, Inc.,
P.O. Box 10245, Raleigh 27605

Daniel L. Crocker, M.D.⁶⁴ (ON/HEM) (919-443-9084)
100 Nash Med. Arts Mall, Rocky Mount 27801

Clyde J. Dellinger, M.D.¹² (FP) (704-437-3634)
P.O. Box 8, Drexel 28619

L. Allen Dobson, Jr., M.D.¹³ (FP) (704-436-6521)
219 S. Main St., Mt. Pleasant 28124

William W. Eller, Vice-Pres. (919-299-4720)
Pilot Life Insurance, 914 Jefferson Rd., Greensboro 27420

Joseph M. Jenkins, M.D.⁷ (U) (919-946-0136)
604 E. 12th St., Washington 27889

James D. Lutz, M.D.⁴⁵ (AN) (704-693-9669)
401 6th Ave., W., Hendersonville 28739

Hugh McKinney, Plant Manager (919-259-5794)
Oxford Industries, Inc., P.O. Box 1206, Burgaw 28425

Sol Schechter, President (919-527-8011)
Hampton Industries, P.O. Box 641, Kinston 28501

Thomas G. Thurston, III, M.D.⁸⁰ (OBG) (704-636-9270)
315 Mocksville Ave., Salisbury 28144

11. Council on Review & Development (13) (3 Ex Officio with Vote) (1 Non-Voting)

Thomas B. Dameron, Jr., M.D.⁹² (ORS) (919-781-5600)
Chairman
P.O. Box 10707, Raleigh 27605

Jesse Caldwell, M.D.³⁶ (GYN) (704-865-0968)
1307 Park Ln., Gastonia 28052

James E. Davis, M.D.³² (GS) (919-471-8439)
2609 N. Duke St., Ste. 402, Durham 27704

E. Harvey Estes, Jr., M.D.³² (IM/CD) (919-471-2571)
407 Crutchfield St., Durham 27704

John Glasson, M.D.³² (ORS) (919-471-8431)
2609 N. Duke St., Ste. 301, Durham 27704

Jack Hughes, M.D.³² (U) (919-286-1297)
923 Broad St., Durham 27705

Josephine E. Newell, M.D.⁹⁸ (FP) (919-733-7613)
Raleigh Towne, Apt. 47, 525 Wade Ave., Raleigh 27605

Marshall S. Redding, M.D.⁷⁰ (OPH) (919-335-5446)
1142 N. Road Street, Elizabeth City 27909

Frank R. Reynolds, M.D.⁶⁵ (PD) (919-763-4272)
1613 Dock St., Wilmington 28403

Louis deS. Shaffner, M.D.³⁴ (PDS) (919-725-1503)
740 N. Pine Valley Rd., Winston-Salem 27103

Frank Sohmer, M.D.³⁴ (GE/IM) (919-725-8326)
2240 Cloverdale Ave., Ste. 88, Winston-Salem 27103

D. E. Ward, Jr., M.D.⁷⁸ (919-738-4276)
2604 N. Elm Street, Lumberton 28358

J. B. Warren, M.D.²⁵ (FP) (919-637-5888)
203 Pine Rd., New Bern 28560

Ex Officio with Vote:

Kenneth E. Cosgrove, M.D.⁴⁵ (IM/CD) (704-692-2231)
(President)
510 7th Ave. W., Hendersonville 28739

John T. Dees, M.D.⁶⁵ (FP/PH) (919-259-2161) *(Secretary)*
P.O. Box 815, Burgaw 28425

John W. Foust, M.D.⁶⁰ (OT) (704-365-0711) *(President-Elect)*
3535 Randolph Rd., Charlotte 28211

Ex Officio Non-Voting:

George E. Moore (Executive Director) (919-833-3836)
P.O. Box 27167, Raleigh 27611

12. Committee on Credentials (of Delegates to House of Delegates) III-5 (5)

Charles H. Duckett, M.D.³⁴ (FP) (919-757-4614) *Chairman*
ECU School of Medicine, Greenville 27834

W. Otis Duck, M.D.⁵⁷ (FP) (704-689-2581)
Drawer F, Mars Hill 28754

J. Grayson Hall, M.D.⁸⁶ (FP) (919-386-8270)
P.O. Box 158, Dobson 27017

Carey J. Walton, M.D.¹⁴ (IM/GE) (704-758-5544)
315-A Mulberry St., SW, Lenoir 28645

Louis R. Wilkerson, M.D.⁹² (OBG) (919-832-5529)
100 S. Boylan Ave., Raleigh 27603

13. Committee Advisory to Crippled Children's Program IV-1 (15)

Angus M. McBryde, Jr., M.D.⁶⁰ (ORS) *Chairman*
(704-372-0743)
1012 Kings Dr., Ste. 101, Charlotte 28283

Rodney H. Allen³² (ST) (919-929-5745)
10 P Royal Park, Carrboro 27510

Page Anderson, M.D.³² (PDC) (919-684-2538)
Duke Med. Ctr., Box 3218, Durham 27710

Ralph W. Coonrad, M.D.³² (ORS/HS) (919-286-1249)
1828 Hillandale Road, Durham 27705

William B. Costenbader, Jr., M.D.¹¹ (HNS/OTO) (704-254-3517)
131 McDowell Street, Asheville 28801

Michael F. Durfee, M.D.⁹² (ADL/PD) (919-828-0035)
619 Oberlin Rd., Raleigh 27605

Howard C. Filston, M.D.³² (PDS/GS) (919-684-3478)
Duke Med. Ctr., Box 3815, Durham 27710

Robert I. Kohut, M.D.³⁴ (OTO/HNS) (919-748-4161)
Bowman Gray Sch. of Med., Winston-Salem 27103

Ted Kusnick, M.D.⁷⁴ (PD) (919-757-2529)
ECU School of Medicine, Dept. Ped., Greenville 27834

C. Scott McLanahan, M.D.⁶⁰ (NS) (704-376-1605)
1010 Edgehill Rd., N., Charlotte 28207

Hugh D. Peterson, M.D.³² (PS) (919-966-3693)
UNC, Dept. of Surgery, Burnett-Womack Bldg., Chapel Hill
27514

Frank E. Pollock, M.D.³⁴ (ORS) (919-768-1270)
1425 Plaza Dr., Winston-Salem 27103

Brian T. Sherrington, M.D.⁶³ (PD) (919-692-2444)
Town Center Bldg., Southern Pines 28387

T. Reed Underhill, M.D.²⁵ (U) (919-633-2712)
800 Hospital Dr., Ste. 4, New Bern 28560
Kelley Wallace, Jr., M.D.⁷⁴ (PS/GS) (919-752-1406)
2577 Stantonsburg Rd., Greenville 27834

14. Committee on Disaster & Emergency Medical Care V-2 (17)
(1 Consultant)

Joseph A. Moylan, M.D.³² (GS) (919-684-2237) *Chairman*
Duke Medical Ctr., Box 3947, Durham 27710
E. Jackson Allison, Jr., M.D.⁷⁴ (EM/FP) (919-757-4757)
ECU, Dept. of Emergency Med., Greenville 27834
Harry H. Ballard, M.D.²⁵ (GS/CDS) (919-633-2081)
P.O. Box 1089, New Bern 28560
John N. Ellis, M.D.⁶³ (ORS) (919-295-6831)
Pinehurst Surgical Clinic, Pinehurst 28374
Gregory S. Georgiade, M.D.³² (PS) (919-684-3039)
Duke Med. Ctr., Box 3960, Durham 27710
Frederick W. Glass, M.D.³⁴ (EM/GS) (919-748-4626)
Bowman Gray Sch. of Med., Winston-Salem 27103
Douglas I. Hammer, M.D.⁹² (EM) (919-848-4757)
P.O. Box 30788, Raleigh 27622
Charles L. Herring, M.D.⁵⁴ (IM) (919-523-0026)
310 Glenwood Ave., Kinston 28501
George Johnson, Jr., M.D.³² (GS) (919-966-3391)
UNC, Dept. of Surg., 229-H, Chapel Hill 27514
David L. Kelly, Jr., M.D.³⁴ (NS) (919-748-4049)
Bowman Gray Sch. of Med., Winston-Salem 27103
Noel B. McDevitt, M.D.⁶³ (PS/TRS) (919-295-5131)
P.O. Box 2000, Pinehurst 28374
Ronald K. McLearn, M.D.³² (EM) (919-549-9335)
P.O. Box 12322, Research Triangle Park 27709
Richard E. Morgan, M.D.²⁵ (GS) (919-633-2081)
5211 Trentwoods Dr., New Bern 28560
Robert W. Schafermeyer, M.D.⁶⁰ (EM/PD) (704-331-3181)
Charlotte Mem. Hosp., Box 32861, Charlotte 28232
Harold R. Silberman, M.D.³² (EM/IM) (919-684-5537)
Duke Hosp., Box 3975-M, Durham 27710
Llewellyn W. Stringer, M.D.³⁴ (PUD) (919-765-7517)
1728 Hawthorne Road, Winston-Salem 27103
Stuart K. Todd, M.D.⁶⁴ (GS) (919-443-9084)
100 Nash Med. Arts Mall, Rocky Mount 27801

Consultant:

Mr. Bob Bailey, Acting Chief (919-733-2285)
Office of Emergency Medical Serv., P.O. Box 12200,
Raleigh 27605

15. Committee on Drug Abuse & Pharmacy VI-2 (11)
(6 Consultants)

Ronald B. Mack, M.D.³⁴ (PD) (919-727-8108) *Chairman*
2516 Woodberry Drive, Winston-Salem 27106
David R. Carr³² (ST) (DUKE) (919-493-3695)
Duke Med. Ctr., Box 2709, Durham 27710
Theodore R. Clark, M.D.⁶³ (P/N) (919-692-6471)
140 S.W. Broad St., Southern Pines 28387
John A. Ewing, M.D.²⁵ (P) (919-633-4171)
P.O. Box 1636, New Bern 28560
Paul T. Kaye, M.D.⁹² (P) (919-733-4670)
Dept. of HR, 325 N. Salisbury St., Raleigh 27611
W. J. K. Rockwell, M.D.³² (P) (919-684-3073)
Duke Med. Ctr., Dept. Psy., Durham 27710
James H. Sanders, Jr., M.D.⁸⁸ (FP/GER) (704-884-9362)
P.O. Box 389, Brevard 28712
Daniel G. Sayers, M.D.³⁴ (EM) (919-748-4625)
2804 Montclair Rd., Winston-Salem 27106
Anthony J. Weisenberger, M.D.¹¹ (P) (704-253-3681)
P.O. Box 5534, Asheville 28813
Robert B. Winslow, M.D.⁹² (PS/GS) (919-782-7762)
2501 North St., Ste. 500, Raleigh 27607
William B. Wood, M.D.³² (IM/PUD) (919-962-2118)
UNC, 231 MacNider Bldg., Chapel Hill 27514

Consultants:

Keith Bulla (919-294-4963)
SBI, P.O. Box 18243, Greensboro 27419
Lt. Col. Jack F. Cardwell (919-733-7952)
N.C. Highway Patrol, P.O. Box 27687, Raleigh 27611
Mr. F. E. (Roy) Epps (919-733-4555)
Div. of Men. Health & Men. Retard. & Substance Abuse
Serv., P.O. Box 19324, Raleigh 27619
Mrs. Lady Faircloth (919-733-4670)
Div. of Men. Health & Men. Retard. & Substance Abuse
Serv., 325 N. Salisbury Street, Raleigh 27611
Mr. A. H. Mebane, III, Executive Director (919-967-2237)
N.C. Pharmaceutical Assn., Drawer 151, Chapel Hill 27514
Bob Winslow, Pharm.D. (919-748-2037)
Bowman Gray Sch. of Med., Winston-Salem 27103
Mr. David R. Work, Sec.-Treas. (919-942-4454)
N.C. Board of Pharmacy, P.O. Box H, Carrboro 27510

16. Committee on Ethics II-3 (11) (5 Consultants)

Assad Meymandi, M.D.²⁶ (P/N) (919-485-6166) *Chairman*
1212 Walter Reed Rd., Fayetteville 28304
Linda E. Brinkman⁷⁴ (ST) (919-355-6121)
10 Palmetto Pl., Greenville 27834
Gloria F. Graham, M.D.⁹⁸ (D) (919-291-5600)
702 Broad St., Wilson 27893
Jack Hughes, M.D.³² (U) (919-286-1297)
923 Broad St., Durham 27705
Richard Janeway, M.D.³⁴ (N) (919-748-4424)
Bowman Gray Sch. of Med., Winston-Salem 27103
John L. McCain, M.D.⁹⁸ (RHU/IM) (919-291-7001)
Wilson Clinic, Wilson 27893
C. Glenn Pickard, Jr., M.D.³² (IM) (919-966-2276)
N.C. Memorial Hospital, Chapel Hill 27514
Cecil D. Rhodes, Jr., M.D.⁹⁸ (IM) (919-291-1300)
P.O. Box 309, Wilson 27893
Louis deS. Shaffner, M.D.³⁴ (PDS/GS) (919-725-1503)
740 N. Pine Valley Rd., Winston-Salem 27106
Harold R. Silberman, M.D.³² (EM/IM) (919-684-5537)
Duke Hospital, Box 3975-M, Durham 27710
Eugene A. Stead, Jr., M.D.³⁹ (IM) (919-684-6587)
Rt. 1, Box 194, Bullock 27507

Consultants:

P. Wesley Aitken, Director (919-684-3586)
Chaplain Service, Duke Medical Center, Box 3812, Durham
27710
Larry Churchill, Ph.D. (919-962-1136)
UNC, Dept. of Social & Administrative Medicine, Chapel Hill
27514
Allen Dyer, M.D. (919-684-2415)
Duke Hospital, Box 3838, Durham 27710
Mrs. Russell J. Sacco (Pam) (Auxiliary President-Elect)
(704-693-9595)
P.O. Box 1086, Hendersonville 28739
Mrs. Peter R. Young (Darlene) (Auxiliary President)
(919-274-0681)
404 Country Club Dr., Greensboro 27408

17. Committee on Eye Care & Eye Bank V-3 (25)

Martin J. Kreshon, M.D.⁶⁰ (OPH) (704-372-3300) *Chairman*
1600 E. Third Street, Charlotte 28204
Charles L. Baltimore, Jr., M.D.⁷ (OPH) (919-946-2171)
211 N. Market Street, Washington 27889
Walter G. Bullington, M.D.⁶⁰ (OPH/AM) (704-364-7400)
4335 Colwick Rd., Charlotte 28211
Lee A. Clark, Jr., M.D.⁹⁸ (OPH) (919-291-7001)
Wilson Clinic, Wilson 27893
Kenneth L. Cohen, M.D.³⁴ (OPH) (919-966-5296)
UNC, Dept. of Oph., 617 Clinical Science Bldg., 229-H,
Chapel Hill 27514
Andrew Davidson, M.D.²⁵ (OPH) (919-633-4183)
1411 Tatum Drive, New Bern 28560

Robert E. Dawson, M.D.³² (OPH) (919-682-7175)
512 Simmons Street, Durham 27701

William W. Foster, M.D.⁹² (OPH) (919-876-2427)
3320 Executive Dr., Ste. 111, Raleigh 27609

Baird S. Grimson, M.D.³² (OPH) (919-966-5296)
UNC, 617 Clinical Science Bldg., 229-H, Chapel Hill 27514

Sidney L. Gullede, III, M.D.⁹² (OPH) (919-878-0220)
3400 Executive Dr., Ste. 101, Raleigh 27609

Frank T. Hannah, M.D.²³ (OPH) (704-482-0696)
313 S. Washington St., Shelby 28150

Edward M. Hedgpeth, Jr., M.D.³² (OPH) (919-682-9341)
1110 W. Main Street, Durham 27701

Walter B. Holland, M.D.⁴⁹ (OPH) (704-872-3803)
P.O. Box 1144, Statesville 28677

Edward K. Isbey, Jr., M.D.¹¹ (OPH) (704-258-1586)
495 Biltmore Avenue, Asheville 28801

J. Stuart McCracken, M.D.³² (OPH) (919-471-8495)
2609 N. Duke St., Ste. 203, Durham 27704

Bob K. McCullen, Jr.³² (ST) (919-942-4623)
208 West University Dr., Chapel Hill 27514

Marshall S. Redding, M.D.⁷⁰ (OPH) (919-335-5446)
1142 N. Road St., Elizabeth City 27909

John W. Reed, M.D.³⁴ (OPH) (919-748-4091)
Bowman Gray, Dept. of Oph., Winston-Salem 27103

Luther C. Sappenfield, Jr., M.D.²⁶ (OPH) (919-484-6141)
1629 Owen Dr., Fayetteville 28304

M. Bruce Shields, M.D.³² (OPH) (919-684-2841)
Duke University Eye Center, Durham 27710

J. Lawrence Sippe, M.D.⁶⁰ (OPH) (704-372-8750)
1350 S. Kings Drive, Charlotte 28207

James B. Sloan, M.D.⁶⁵ (OPH) (919-763-3601)
1915 Glen Meade Road, Wilmington 28401

M. Madison Slusher, M.D.³⁴ (OPH) (919-723-1041)
631 Coliseum Drive, Winston-Salem 27106

Shahane R. Taylor, Jr., M.D.⁴¹ (OPH) (919-274-4626)
348 N. Elm Street, Greensboro 27401

Steven M. White, M.D.⁷⁴ (OPH) (919-758-5800)
301 Bowman Gray Dr., Greenville 27834

18. Committee on Finance I-2 (5) (11 Consultants) (4 Ex Officio)

Ernest B. Spangler, M.D.⁴¹ (R) (919-855-8972) *Chairman*
Drawer X-3, Greensboro 27402

Henry J. Carr, M.D.⁸² (IM) (919-592-6114)
603 Beaman St., Clinton 28328

Charles W. Lapp, M.D.⁹² (IM/PD) (919-878-0900)
3400 Executive Dr., Raleigh 27609

E. Thomas Marshburn, Jr., M.D.⁶⁵ (IM) (919-762-9621)
3208 Oleander Dr., Wilmington 28401

Thomas F. O'Brien, Jr., M.D.⁷⁴ (GE) (919-757-4642)
ECU School of Medicine, Greenville 27834

Ex Officio:

Kenneth E. Cosgrove, M.D.⁴⁵ (IM/CD) (704-692-2231)
(President)
510 7th Ave., W, Hendersonville 28739

Thomas B. Dameron, Jr., M.D.⁹² (ORS) (919-781-5600)
(Past-President)
P.O. Box 10707, Raleigh 27605

John T. Dees, M.D.⁶⁵ (FP/PH) (919-259-2161) (Secretary)
P.O. Box 815, Burgaw 28425

John W. Foust, M.D.⁶⁰ (OT) (704-365-0711) (President-Elect)
3535 Randolph Rd., Charlotte 28211

Consultants:

Martha J. Bennett, M.D.³² (IM) (919-383-1518)
1901 Hillandale Rd., Durham 27705

R. Jackson Blackley, M.D.⁹² (P/GPM) (919-733-6523)
325 N. Salisbury St., Raleigh 27611

Walter W. Burns, M.D.³² (GS) (919-967-8258)
901 Willow Dr., Chapel Hill 27514

William R. Hudson, M.D.³² (OTO) (919-684-3834)
Duke Medical Center, Durham 27710

Alton J. Coppridge, M.D.³² (U) (919-286-1297)
923 Broad St., Durham 27705

I — Thomas F. O'Brien Jr., M.D.⁷⁴ (GE/IM) (919-757-4652)
ECU School of Medicine, Greenville 27834

II — Lawrence M. Cutchin, M.D.³³ (IM/PD) (919-823-2105)
101 Clinic Dr., Tarboro 27886

III — F. Maxton Mauney, Jr., M.D.¹¹ (CDS/TS) (704-258-1121)
257 McDowell St., Asheville 28803

IV — William B. Costenbader, Jr., M.D.¹¹ (HNS/OTO)
(704-254-3517)
131 McDowell St., Asheville 28801

V — Elizabeth P. Kanof, M.D.⁹² (D) (919-878-0310)
3400 Executive Dr., Raleigh 27609

VI — Charles L. Garrett, Jr., M.D.⁶⁷ (PTH/FOP)
(919-353-3498)
Onslow Memorial Hospital, Jacksonville 28540

19. Committee on Goals & Objectives I-3 (6) (4 Consultants)

J. Dewey Dorsett, Jr., M.D.⁶⁰ (IM) (1987) (704-333-4175)
Chairman
1851 E. Third St., Charlotte 28204

Martha J. Bennett, M.D.³² (IM) (1988) (919-383-1518)
1901 Hillandale Rd., Durham 27705

Stuart Bondurant, M.D.³² (IM) (1987) (919-966-4161)
UNC, 125 MacNider Bldg., Chapel Hill 27514

Susan S. Gustke, M.D.⁹² (IM) (1987) (919-733-5431)
4100 Stranaver Pl., Raleigh 27612

Jack Hughes, M.D.³² (U) (1986) (919-286-1297)
923 Broad St., Durham 27705

Shahane R. Taylor, Jr., M.D.⁴¹ (OPH) (1988) (919-274-4626)
348 N. Elm St., Greensboro 27401

Consultants:

Charles O. Boyette, M.D.⁷ (FP) (919-943-2651)
P.O. Box 310, Belhaven 27810

Kenneth M. Dennis, M.D.⁴⁴ (PD) (704-627-9226)
1 Smathers St., Clyde 28721

D. John Godehn, Jr., M.D.⁴⁵ (D) (704-693-0275)
506 Park Hill Ct., Ste. 1, Hendersonville 28739

Assad Meymandi, M.D.²⁶ (P) (919-485-6166)
1212 Walter Reed Rd., Fayetteville 28304

20. Representative on Governor's Advisory Council on Aging (1) (4-yr term)

Joseph J. Combs, M.D.⁹² (IM) (1986) (919-848-7335)
335 Springmoor Dr., Raleigh 27609

21. Committee for Liaison with Health Care Professionals II-4 (10) (3 Consultants)

John L. McCain, M.D.⁹⁸ (RHU/IM) (919-291-7001) *Chairman*
Wilson Clinic, Wilson 27893

Roy A. Agner, Jr., M.D.⁸⁰ (IM) (704-633-7220)
611 Mocksville Ave., Salisbury 28144

Clyde J. Dellinger, M.D.¹² (FP) (704-437-3634)
P.O. Box 8, Drexel 28619

E. Harvey Estes, Jr., M.D.³² (IM/CD) (919-471-2571)
407 Crutchfield St., Durham 27704

William M. Fowlkes, Jr., M.D.⁹² (P/N) (919-787-7178)
1209 Glendale Dr., Raleigh 27612

Lars C. Larson, M.D.²⁶ (FP) (919-323-1152)
1601 Owen Dr., Fayetteville 28304

F. Maxton Mauney, Jr., M.D.¹¹ (CDS/TS) (704-258-1121)
257 McDowell St., Asheville 28803

D. Edmond Miller, M.D.³² (CD/IM) (919-471-8441)
2609 N. Duke St., Ste. 403, Durham 27704

C. Glenn Pickard, Jr., M.D.³² (IM) (919-966-2276)
N.C. Memorial Hospital, Chapel Hill 27514

Richard A. Taylor, M.D.⁹⁰ (PD) (704-289-2556)
901 Oak Forest Dr., Monroe 28110

Consultants:

Hettie Garland, R.N. (NCNA) (704-258-0881)
MAHEC, 501 Biltmore Ave., Asheville 28801

James E. Hill, Jr. (PA) (NCAPA) (704-847-5447)
9801 Sardis Oaks Rd., Matthews 28105

Bryant D. Paris, Jr. (Executive Sec.) (Board of Med. Examiners)
(919-833-5321)
222 N. Person St., Ste. 214, Raleigh 27601

**22. Committee Liaison to Department of Human Resources IV-3
(10) (4 Consultants)**

John T. Langley, M.D.⁵⁴ (ORS) (919-522-2020) *Chairman*
Kinston Clinic, N., Ste. F, Kinston 28501
Paul Beck, M.D.⁹² (GER) (919-755-8520)
Wake AHEC Ctr., 3000 New Bern Ave., Raleigh 27610
Robert G. Brame, M.D.⁷⁴ (OBG) (919-755-8535)
Wake AHEC, Wake Med. Ctr., 3000 New Bern Ave.,
Raleigh 27610
Thomas E. Castelloe, M.D.⁹² (ORS) (919-781-5600)
P.O. Box 10707, Raleigh 27605
M. Robert Cooper, M.D.³⁴ (ON/HEM) (919-748-4300)
300 S. Hawthorne Rd., Winston-Salem 27103
Hector H. Henry, II, M.D.¹³ (U) (704-786-5133)
102 Lake Concord Rd., NE, Concord 28025
George Johnson, Jr., M.D.³² (GS) (919-966-3391)
UNC, Dept. of Surgery, 229-H, Chapel Hill 27514
Angus M. McBryde, Jr., M.D.⁶⁰ (ORS) (704-372-0743)
1012 Kings Dr., Ste. 101, Charlotte 28283
Joseph A. Moylan, M.D.³² (GS) (919-684-2237)
Duke Med. Ctr., Box 3947, Durham 27710
Charles K. Scott, M.D.¹ (PD) (919-228-8316)
530 W. Webb Avenue, Burlington 27215
Nicholas E. Stratas, M.D.⁹² (P/HYP) (919-787-7125)
3900 Browning Pl., Ste. 201, Raleigh 27609

Consultants:

Barbara D. Matula, Director (919-733-2060)
Div. of Medical Assistance, 1985 Umstead Dr., Raleigh 27603
John L. McCain, M.D.⁹⁸ (RHU/IM) (919-291-7001)
Wilson Clinic, Wilson 27893
Harry H. Summerlin, Jr., M.D.¹¹ (FP) (704-298-3090)
944 Tunnel Rd., Asheville 28805
Lillian J. Todd, R.N., Nursing Consultant (919-733-2833)
Div. of Medical Assistance, 1985 Umstead Dr., Raleigh 27603

**23. Committee to Work with N.C. Industrial Commission IV-4
(24)**

Thomas E. Castelloe, M.D.⁹² (ORS) (919-781-5600) *Chairman*
P.O. Box 10707, Raleigh 27605
John T. Daniel, Jr., M.D.³² (GS) (919-682-7378)
415 Dunstan St., Durham 27707
Michael J. Dimeo, M.D.¹ (PUD/IM) (919-226-7241)
327 Graham-Hopedale Rd., Burlington 27215
Randall D. Frances, M.D.³² (P/PYM) (919-684-5518)
Dept. of Psy., Duke Medical Center, Durham 27710
James S. Fulghum, III, M.D.⁹² (NS) (919-832-4448)
P.O. Box 14027, Raleigh 27610
Gregory S. Georgiade, M.D.³² (PS/GS) (919-684-3039)
Duke Med. Ctr., Box 3960, Durham 27710
Benjamin W. Goodman, M.D.¹⁸ (FP) (704-328-2231)
24 Second Ave., NE, Hickory 28601
Ralph L. Greene, Jr., M.D.⁶⁰ (IM) (704-365-0760)
3535 Randolph Road, Charlotte 28211
Paul P. Gwyn, Jr., M.D.³⁴ (PS/GS) (919-765-8620)
2901 Maplewood Ave., Winston-Salem 27103
T. Tilghman Herring, M.D.⁹⁸ (OM/GP) (919-291-7001)
Wilson Clinic, 1704 S. Tarboro St., Wilson 27893
Carl J. Hiller, M.D.²⁵ (ORS) (919-633-3256)
P.O. Drawer 1694, New Bern 28560
Julius A. Howell, M.D.³⁴ (PS) (919-760-1727)
1900 S. Hawthorne Rd., Winston Salem 27103
Thomas C. Kerns, Jr., M.D.³² (OPH) (919-682-9341)
1110 W. Main St., Durham 27701
Thomas J. Koontz, M.D.³⁴ (GS) (919-765-5221)
4250 Allistair Road, Winston-Salem 27104
Raymond D. Kornegay, M.D.⁹² (CDS/TS) (919-782-7900)
2800 Blue Ridge Blvd., Ste. 306, Raleigh 27607

Paul D. Long, M.D.⁴¹ (ORS) (919-275-0927)
1505 Pembroke Road, Greensboro 27408
Donald T. Moore, M.D.³² (OBG) (919-682-9241)
601 Fayetteville St., Durham 27701
Charles L. Nance, Jr., M.D.⁶⁵ (ORS) (919-763-7344)
2001 S. 17th St., Wilmington 28401
Van B. Noah, M.D.⁹² (OPH) (919-872-3242)
3900 Old Wake Forest Rd., #104, Raleigh 27609
J. Flint Rhodes, M.D.⁹² (U) (919-781-7113)
2800 Blue Ridge Blvd., Ste. 403, Raleigh 27607
James A. Valone, M.D.⁹² (PS/GS) (919-781-7430)
2800 Blue Ridge Blvd., Ste. 304, Raleigh 27607
Robert C. Williams, Jr., M.D.¹⁸ (OTO) (704-322-3725)
Fairgrove Church Rd., P.O. Box 2484, Hickory 28603
Michael F. Yarborough, M.D.⁹² (GS/CDS) (919-876-2732)
3400 Executive Dr., Ste. 104, Raleigh 27619

24. Insurance Information Body IV-5 (53)

Shahane R. Taylor, M.D.⁴¹ (OPH) (919-274-4626) *Chairman*
348 N. Elm St., Greensboro 27401

24(a). Committee on Blue Shield IV-5 (37)

Walter M. Roufail, M.D.³⁴ (GE/IM) (919-725-8326) *Chairman*
2240 Cloverdale Ave., Ste. 88, Winston-Salem 27103
William S. Bost, Jr., M.D.⁷⁴ (OTO) (919-752-5227)
P.O. Box 5007, Greenville 27834
William R. Bullock, M.D.⁶⁰ (IM) (704-372-3350)
217 Travis Avenue, Charlotte 28207
James P. Culley, M.D.⁶² (GS) (919-576-5511)
Drawer D, Troy 27371
Arthur E. Davis, Jr., M.D.⁹² (PTH/A) (919-833-9839)
1209 Cowper Drive, Raleigh 27608
R. Dale Ensor, M.D.⁶⁰ (U) (704-372-5180)
1333 Romany Road, Charlotte 28204
James C. Gaither, M.D.¹⁸ (IM/NTR) (704-322-1128)
Rt. 2, Box 199, Conover 28613
Frederick W. Glass, M.D.³⁴ (EM/GS) (919-748-4626)
Bowman Gray Sch. of Med., Winston-Salem 27103
H. Gerard Hartzog, III, M.D.⁹² (GS) (919-781-0710)
3814 Browning Pl., Raleigh 27609
Carl J. Hiller, M.D.²⁵ (ORS) (919-663-3256)
P.O. Drawer 1694, New Bern 28560
Gregory G. Holthusen, M.D.³⁴ (ORS) (919-768-1270)
1425 Plaza Drive, Winston-Salem 27103
Paul O. Howard, M.D.⁵³ (FP) (919-774-6518)
555 Carthage St., Sanford 27330
J. Sterling Huicheson, M.D.⁶⁰ (A) (704-372-8750)
1350 S. Kings Dr., Charlotte 28207
Thomas H. Irving, M.D.³⁴ (AN) (919-748-2599)
Bowman Gray, Dept. of Anes., Winston-Salem 27103
George Johnson, Jr., M.D.³² (GS) (919-966-3391)
UNC, Dept. of Surgery, 229-H, Chapel Hill 27514
Frederic R. Kahl, M.D.³⁴ (CD/IM) (919-748-4261)
300 S. Hawthorne Rd., Winston-Salem 27103
Thomas C. Kerns, Jr., M.D.³² (OPH) (919-682-9341)
1110 W. Main St., Durham 27701
Stephen N. Lang, M.D.³² (ORS) (919-471-8431)
2609 N. Duke St., Ste. 301, Durham 27704
Leslie M. Morris, M.D.³⁶ (R) (704-864-4378)
P.O. Box 1495, Gastonia 28054
H. Maxwell Morrison, Jr., M.D.⁶³ (OPH) (919-295-6809)
P.O. Box 460, Pinehurst 28374
Duncan Morton, Jr., M.D.⁶⁰ (PDS/GS) (704-377-3900)
2104 Randolph Rd., Charlotte 28207
Joseph A. Moylan, M.D.³² (GS) (919-684-2237)
Duke Med. Ctr., Box 3947, Durham 27710
John F. Munroe, Jr., M.D.²⁴ (IM/END) (919-642-2230)
Baldwin Woods, S.W., Box 1249, Whiteville 28472
Henry H. Nicholson, Jr.⁶⁰ (GS/CRS) (704-375-8956)
1012 Kings Dr., Ste. 708, Charlotte 28283
James W. Osberg, M.D.⁹² (P) (919-848-6589)
8804 Katharina Ct., Raleigh 27612

Harold C. Pollard, III, M.D.³⁴ (OBG) (919-765-9350)
2927 Lyndhurst Ave., Winston-Salem 27103

Robert E. Price, Jr., M.D.³² (NS) (919-383-5531)
1830 Hillandale Rd., Durham 27705

Bobby A. Rimer, M.D.⁶⁰ (OBG) (704-331-3149)
Charlotte Mem. Hosp., P.O. Box 32861, Charlotte 28232

Leon W. Robertson, M.D.⁶⁴ (FP/OM) (919-443-8810)
107 Medical Arts Mall, Rocky Mount 27801

Wilbur T. Shearin, Jr., M.D.⁶⁵ (U) (919-763-6251)
1905 Glen Meade Rd., Wilmington 28403

Edward V. Staab, M.D.³² (NM/DR) (919-966-4400)
410 Elliott Rd., Chapel Hill 27514

Joseph W. Stiefel, M.D.⁴¹ (N) (919-273-2511)
1910 N. Church St., Greensboro 27405

Hal M. Stuart, M.D.⁸⁶ (FP) (919-835-3613)
180-C Parkwood Drive, Elkin 28621

Andrew W. Walker, M.D.⁶⁰ (PS/HS) (704-372-6846)
2215 Randolph Road, Charlotte 28207

David K. Wellman, M.D.³² (GS) (919-383-5531)
1830 Hillandale Road, Durham 27705

William H. White, Jr., M.D.⁵³ (OBG) (919-775-2304)
109-A S. Vance Street, Sanford 27330

S. Terry Withers, M.D.⁵⁴ (D) (919-523-3289)
905 N. Queen Street, Kinston 28501

**24(b). Committee on Health Insurance Companies & Plans IV-5
(16)**

Shahane R. Taylor, Jr., M.D.⁴¹ (OPH) (919-274-4626) *Chairman*
348 N. Elm Street, Greensboro 27401

James D. Anderson, M.D.⁶⁰ (OBG) (704-375-1541)
1023 Edgehill Rd., S., Charlotte 28207

Robert W. Carter, M.D.¹ (IM/CD) (919-227-3621)
Kernodle Clinic, Burlington 27215

John Cashman, M.D.⁶⁵ (U) (919-763-6251)
1905 Glen Meade Road, Wilmington 28403

Douglas H. Clark, M.D.⁷⁸ (GS) (919-738-8556)
295 W. 27th Street, Lumberton 28358

George W. Crane, Jr., M.D.³² (D) (919-286-7903)
1200 Broad St., Durham 27705

John T. Daly, M.D.³² (PTH/FP) (919-477-6742)
P.O. Box 15337, Durham 27704

Howard Holderness, Jr., M.D.⁴¹ (PS/GS) (919-275-0919)
200 E. Northwood St., Ste. 400, Greensboro 27401

William R. Hudson, M.D.³² (OTO) (919-684-3834)
Duke Med. Ctr., Durham 27710

John O. Hunter, M.D.⁶⁵ (ON/HEM) (919-762-2990)
1202 Medical Center Dr., Wilmington 28403

Lyndon K. Jordan, M.D.⁵¹ (FP) (919-934-7687)
P.O. Box 760, Smithfield 27577

Bruce L. Kihlstrom, M.D.³² (NS/GS) (919-383-5531)
1830 Hillandale Rd., Durham 27705

John D. Larson, Jr., M.D.⁹² (EM/OBG) (919-755-8500)
8100 Bentwood Pl., Raleigh 27609

Duncan Morton, Jr., M.D.⁶⁰ (PDS/GS) (704-377-3900)
2104 Randolph Rd., Charlotte 28207

Edwin T. Preston, M.D.³² (ORS) (919-942-3171)
110 S. Estes Drive, Chapel Hill 27514

James G. Scanlan, M.D.⁹² (CD/IM) (919-872-8920)
3400 Executive Dr., Ste. 201, Raleigh 27609

**25. Committee on Legislation V-4 (12) (39 Consultants)
(* Executive Committee)**

*H. David Bruton, M.D.⁶³ (PD) (919-692-2444) *Chairman*
Town Center, Southern Pines 28387

Neil C. Bender, M.D.²⁵ (IM) (919-663-1010)
P.O. Box 68, Pollocksville 28573

*Don C. Chaplin, M.D.¹ (IM) (919-227-3621)
Kernodle Clinic, 316 Graham-Hopedale Road, Burlington 27215

*John A. Fagg, M.D.³⁴ (PS) (919-765-8620)
2901 Maplewood Avenue, Winston-Salem 27103

*D. John Godehn, M.D.⁴⁵ (D) (704-693-0275)
506 Park Hill Ct., Ste. 1, Hendersonville 28739

John A. Henderson, M.D.¹¹ (GS) (704-254-2341)
117 Rathfarnham Circle, Asheville 28803

*Hector H. Henry, II, M.D.¹³ (U) (704-786-5133)
102 Lake Concord Rd., NE, Concord 28025

Hervy B. Komegay, Sr., M.D.⁹⁶ (FP) (919-658-4954)
238 Smith Chapel Road, Mount Olive 28365

Angus M. McBryde, Jr., M.D.⁶⁰ (ORS) (704-372-0743)
1012 Kings Dr., Ste. 101, Charlotte 28283

John L. McCain, M.D.⁹⁸ (RHU/IM) (919-291-7001)
Wilson Clinic, Wilson 27893

David S. Nelson, M.D.³⁴ (EM/GS) (919-765-3950)
248 Flintshire Road, Winston-Salem 27104

Milton D. Quigless, Jr., M.D.⁹² (GS) (919-821-5771)
P.O. Box 14445, Raleigh 27620

Consultants:

W. Grimes Byerly, M.D.¹⁸ (GS) (704-328-2231)
24 Second Ave., NE, Hickory 28601

Bertram W. Coffey, M.D.⁹² (AN) (919-847-3355)
P.O. Box 18139, Raleigh 27619

John E. Cook, M.D.⁷⁰ (AN) (919-338-1542)
1111 Riverside Dr., Elizabeth City 27909

Kenneth E. Cosgrove, M.D.⁴⁵ (IM/CD) (704-692-2231)
(President)
510 7th Ave., W., Hendersonville 28739

John T. Dees, M.D.⁶⁵ (FP/PH) (919-259-2161) (Secretary)
P.O. Box 815, Burgaw 28425

Kenneth M. Dennis, M.D.⁴⁴ (PD/ADL) (704-627-9226)
1 Smathers St., Clyde 28721

J. Dewey Dorsett, Jr., M.D.⁶⁰ (IM) (704-333-4175)
1851 E. Third Street, Charlotte 28204

W. Otis Duck, M.D.⁵⁷ (FP) (704-689-2581)
Drawer F, Mars Hill 28754

J. Ronald Edwards, M.D.⁹² (PTH) (919-755-8260)
Rt. 6, Box 210 E, Raleigh 27614

John W. Foust, M.D.⁶⁰ (OT) (704-365-0711) (President-Elect)
3535 Randolph Rd., Charlotte 28211

Mrs. Lewis J. Gaskin (Pat) (Aux. Leg. Chmn.) (919-787-2969)
301 Ramblewood Drive, Raleigh 27609

T. Reginald Harris, M.D.²³ (PUD/IM) (704-482-1482)
808 Schenck Street, Shelby 28150

Charles A. Hoffman, Jr., M.D.²⁶ (U) (919-485-8801)
513 Owen Drive, Fayetteville 28304

Edna M. Hoffman, M.D.²⁶ (919-485-4755)
348 Valley Road, Fayetteville 28305

Joseph W. Hooper, Jr., M.D.⁶⁵ (U) (919-763-6251)
1905 Glen Meade Road, Wilmington 28403

Hampton Hubbard, M.D.⁸² (U) (919-592-7129)
Woodside Prof. Bldg., Clinton 28328

O. Raymond Hunt, M.D.⁶⁵ (CDS) (919-763-6571)
1607 Doctor's Circle, Wilmington 28401

Elizabeth P. Kanof, M.D.⁹² (D) (919-878-0310)
3400 Executive Drive, Raleigh 27609

John T. Langley, M.D.⁵⁴ (ORS) (919-522-2020)
Kinston Clinic, N., Ste. F., Kinston 28501

Charles L. Lapp, M.D.⁹² (IM/PD) (919-878-0900)
3400 Executive Dr., Raleigh 27609

Frank W. Leak, M.D.⁸² (FP) (919-592-6011)
Clinton Medical Clinic, Clinton 28328

Ronald H. Levine, M.D.⁹² (PH/PD) (919-733-3446)
2404 White Oak Road, Raleigh 27609

J. Clayton Long, M.D.³⁴ (D) (919-765-8121)
1401-C Old Mill Circle, Winston-Salem 27103

F. Maxton Mauney, Jr., M.D.¹¹ (CDS/TS) (704-258-1121)
257 McDowell Street, Asheville 28803

J. Doyle Medders, M.D.³⁵ (GP/CD) (919-496-4250)
113 Jolly Street, Louisburg 27549

Assad Meymandi, M.D.²⁶ (P/N) (919-485-6166)
1212 Walter Reed Rd., Fayetteville 28304

Robert E. Miller, M.D.⁶⁰ (ORS) (704-373-0544)
1822 Brunswick Avenue, Charlotte 28207

Edwin W. Monroe, M.D.⁷⁴ (IM) (919-757-4606)
ECU School of Medicine, Greenville 27834

Barbara A. Murphy³⁴ (ST) (BG) (919-765-5938)
 1759 Hawthorne Rd., Winston-Salem 27103
 Henry H. Nicholson, Jr., M.D.⁶⁰ (GS/CRS) (704-375-8956)
 1012 Kings Dr., Ste. 708, Charlotte 28283
 J. Jerome Pence, Jr., M.D.⁶⁵ (FP) (919-763-3481)
 2305 Parham Road, Wilmington 28401
 Charles A. Phillips, M.D.⁶³ (GS/CRS) (919-295-5311)
 165 Page Rd., Pinehurst 28374
 Mrs. Russell J. Sacco (Pam) (Auxiliary President-Elect)
 (704-693-9595)
 P.O. Box 1086, Hendersonville 28739
 Robert H. Shackelford, M.D.⁹⁶ (FP) (919-658-4954)
 238 Smith Chapel Road, Mount Olive 28365
 Jimmy L. Simon, M.D.³⁴ (PD) (919-748-4431)
 Bowman Gray, Dept. of Ped., Winston-Salem 27103
 Frank Sohmer, M.D.³⁴ (GE/IM) (919-725-8326)
 2240 Cloverdale Ave., Ste. 88, Winston-Salem 27103
 John S. Stevenson, M.D.⁷⁷ (R/NM) (919-997-2595)
 926 Biggs Blvd., Rockingham 28379
 J. B. Warren, M.D.²⁵ (FP) (919-637-5888)
 203 Pine Rd., New Bern 28560
 Mrs. Peter Young (Darlene) (Auxiliary President) (919-274-0681)
 404 Country Club Dr., Greensboro 27408

**26. Committee on Maternal Health VI-3 (21)
 (1 Consultant) (6-yr. term)**

Robert G. Brame, M.D.⁹² (OBG) (1991) (919-755-8535)
Chairman
 Wake AHEC, Wake Med. Ctr., 3000 New Bern Ave.,
 Raleigh 27610
 William A. Peters, M.D.⁷⁰ (OBG) (1st) (1989) (919-335-2355)
 P.O. Box 392, Elizabeth City 27909
 H. Fleming Fuller, M.D.⁵⁴ (OBG) (2nd) (1987) (919-522-4333)
 Kinston Clinic, N., Ste. E, Kinston 28501
 John W. Nance, M.D.⁸² (FP) (3rd) (1990) (919-592-6011)
 403 Fairview Street, Clinton 28328
 Talbot F. Parker, Jr., M.D.⁹⁶ (OBG) (4th) (1988) (919-734-3344)
 2400 Wayne Memorial Dr., Ste. K, Goldsboro 27530
 John C. Rozier, Jr., M.D.⁷⁸ (OBG) (5th) (1989) (919-738-9601)
 4300 Fayetteville Road, Lumberton 28358
 Shep A. McKenzie, III, M.D.⁹² (OBG/IM) (6th) (1991)
 (919-781-6200)
 3805 Computer Dr., Raleigh 27609
 L. Clayton Harrell, III, M.D.⁶⁰ (OBG) (7th) (1991)
 (704-377-0461)
 150 Providence Rd., Charlotte 28207
 Harold C. Pollard, III, M.D.³⁴ (OBG) (8th) (1989)
 (919-765-9350)
 2927 Lyndhurst Ave., Winston Salem 27103
 Robert L. Rogers, Jr., M.D.¹⁴ (OBG) (9th) (1988)
 (704-758-2309)
 P.O. Box 2640, Lenoir 28645
 A. Sherman Morris, Jr., M.D.¹¹ (OBG) (10th) (1987)
 (704-255-8900)
 62 Orange Street, Asheville 28801
 C. Chris Bremer, M.D.⁵⁴ (FP) (ECU) (1990) (919-522-2064)
 1702 Sabra Dr., Kinston 28501
 Mary Susan Fulghum, M.D.⁹² (OBG) (1987) (919-832-5529)
 100 S. Boylan Avenue, Raleigh 27603
 William P. Herbert, M.D.³² (OBG/NPM) (UNC) (1991)
 (919-966-1601)
 UNC, Dept. of OB-GYN, Chapel Hill 27514
 Thomas W. Littlejohn, III, M.D.³⁴ (FP) (1991) (919-768-8890)
 2805 Lyndhurst Ave., Winston-Salem 27103
 W. Joseph May, M.D.³⁴ (GYN/OBG) (BG) (1988)
 (919-748-4595)
 300 S. Hawthorne Road, Winston-Salem 27103
 Teresa A. Melvin³² (ST) (1991) (919-942-7775)
 208 Nature Trail Park, Chapel Hill 27514
 Richard R. Nugent, M.D.³² (GPM/OBG) (1987) (919-733-7791)
 Div. of Health Serv., P.O. Box 2091, Raleigh 27602
 Joseph B. Parker, Jr., M.D.³² (P/PYM) (DUKE) (1991)
 (919-684-2415)

Duke Med. Ctr., Box 3838, Durham 27710
 Douglas D. Sheets, M.D.⁸¹ (OBG) (1991) (704-287-7383)
 Tryon Rd., P.O. Box 1208, Rutherfordton 28139

Consultant:
 Mrs. George H. West (Annette) (Auxiliary) (919-523-8573)
 2003 Hardee Rd., Kinston 28501

27. Mediation Committee (5) (Five Immediate Past-Presidents)

Frank Sohmer, M.D.³⁴ (GE) (919-725-8326) *Chairman*
 2240 Cloverdale Ave., Ste. 88, Winston-Salem 27103
 Thomas B. Dameron, Jr., M.D.⁹² (ORS) (919-781-5600)
Secretary
 P.O. Box 10707, Raleigh 27605
 Marshall S. Redding, M.D.⁷⁰ (OPH) (919-335-5446)
 1142 N. Road Street, Elizabeth City 27909
 Josephine E. Newell, M.D.⁹⁸ (FP) (919-733-7613)
 Raleigh Towne, Apt. 47, 525 Wade Ave., Raleigh 27605
 Jack Hughes, M.D.³² (U) (919-286-1297)
 923 Broad St., Durham 27705

**28. Committee on Medical Aspects of Sports V-5 (20)
 (2 Consultants)**

Frank W. Clippinger, Jr., M.D.³² (ORS) (919-684-4229)
Chairman
 Duke Medical Center, Box 3935, Durham 27710
 Wallace F. Andrew, Jr., M.D.⁹² (ORS/HS) (919-781-5600)
 P.O. Box 10707, Raleigh 27605
 Frank H. Bassett, III, M.D.³² (ORS) (919-684-4378)
 Duke Medical Center, Durham 27710
 Basil M. Boyd, Jr., M.D.⁶⁰ (ORS) (704-373-0544)
 1822 Brunswick Avenue, Charlotte 28207
 Jon P. Brisley³² (ST) (919-933-9614)
 618-C Hibbard Dr., Chapel Hill 27514
 Harvey E. Christensen, M.D.¹⁸ (GS/TS) (704-322-9105)
 Rt. 2, Box 190, Conover 28613
 Joseph L. DeWalt, M.D.³² (IM/ORS) (919-966-2281)
 Iris Lane, Chapel Hill 27514
 James D. Hundley, M.D.⁶⁵ (ORS) (919-763-7344)
 2001 S. 17th Street, Wilmington 28401
 A. Tyson Jennette, M.D.⁹⁸ (ORS) (919-291-1300)
 Carolina Clinic, Wilson 27893
 Joseph T. McLamb, M.D.⁹⁶ (ORS) (919-736-2157)
 2701 Medical Office Pl., Goldsboro 27530
 Joe M. McWhorter, M.D.³⁴ (NS) (919-748-4020)
 Bowman Gray, 300 S. Hawthorne Road, Winston-Salem 27103
 Henry H. Nicholson, Jr., M.D.⁶⁰ (GS) (704-375-8956)
 1012 Kings Drive, Ste. 708, Charlotte 28283
 Peter G. Pappas, M.D.⁶⁵ (ID/IM) (919-763-3651)
 1302 Medical Center Dr., Wilmington 28401
 James M. Poole, M.D.⁹² (PD/ADL) (919-782-5273)
 3803 Computer Dr., Ste. 207, Raleigh 27609
 Thomas L. Presson, M.D.⁴¹ (ORS) (919-275-0724)
 P.O. Box 6588, Greensboro 27408
 Donald B. Reibel, M.D.⁹² (ORS) (919-781-5600)
 P.O. Box 10707, Raleigh 27605
 George D. Rovere, M.D.³⁴ (ORS) (919-748-3946)
 300 S. Hawthorne Road, Winston-Salem 27103
 Timothy N. Taft, M.D.³² (ORS) (919-966-2030)
 UNC, Div. of Orth. Surg., Chapel Hill 27514
 Wayne B. Venters, M.D.⁶⁷ (ORS) (919-353-1412)
 200 Doctors Drive, Ste. J, Jacksonville 28540
 Abe Walston, II, M.D.³² (CD/IM) (919-682-5561)
 306 S. Gregson St., Durham 27705

Consultants:
 Robbie Lester (919-733-3822)
 Sports Medicine Div., N.C. Dept. of Public Instruction, 114
 W. Edenton St., Raleigh 27611
 Al Proctor, Ph.D. (919-733-3822)
 Sports Medicine Div., N.C. Dept. of Public Instruction, 114
 W. Edenton St., Raleigh 27611

29. Committee on Medical Education III-6 (16)

- William B. Wood, M.D.³² (IM/PUD) (919-962-2118) *Chairman*
UNC, 231 MacNider Bldg., Chapel Hill 27514
- Frances Boyette-Kouri³⁴ (ST) (919-723-7169)
Bowman Gray, Box 190, Winston-Salem 27103
- Eugene D. Furth, M.D.⁷⁴ (END/IM) (ECU) (919-757-2570)
ECU, Dept. of Medicine, Greenville 27834
- Harry A. Gallis, M.D.³² (ID/IM) (919-648-3279)
Duke Hospital, Box 3306, Durham 27710
- Charles M. Howell, M.D.³⁴ (D) (919-725-8422)
340 Pershing Ave., Winston-Salem 27103
- William B. Hunt, Jr., M.D.²⁵ (PUD/IM) (919-633-8608)
P.O. Box 2157, New Bern 28560
- Greg C. Kapordelis³⁴ (ST) (BG) (919-765-5023)
1902 Queen St., Apt. D-6, Winston-Salem 27103
- Eugene S. Mayer, M.D.³² (GPM) (919-966-2461)
UNC, AHEC Prog., Box 3, 221-H, Chapel Hill 27514
- Emery C. Miller, Jr., M.D.³⁴ (END/IM) (BG) (919-748-4274)
Bowman Gray Sch. of Med., Winston-Salem 27103
- Edwin W. Monroe, M.D.⁷⁴ (IM) (919-757-4606)
ECU School of Medicine, Greenville 27834
- John W. Nance, M.D.⁸² (FP) (NCAFP) (919-592-6011)
403 Fairview Street, Clinton 28328
- Thomas C. Spangler, M.D.³² (919-942-1729)
3208-E Myra St., Durham 27707
- Preston A. Walker, M.D.⁹² (CHP/P) (919-733-5130)
Dorothea Dix Hosp., Taylor Hall, Raleigh 27611
- E. Brooks Wilkins, M.D.⁹² (FP) (919-782-0146)
6204 Gainsborough Dr., Raleigh 27612
- Thomas A. Will, M.D.³⁶ (GP) (704-922-3106)
P.O. Box 515, Dallas 28034
- Jerry C. Woodard, M.D.⁹⁸ (GE/IM) (919-291-1300)
Carolina Clinic, Wilson 27893

30. Medical-Legal Committee V-6 (9)

- Andrew W. Walker, M.D.⁶⁰ (PS/HS) (704-372-6846) *Chairman*
2215 Randolph Road, Charlotte 28207
- Julius A. Howell, M.D.³⁴ (PS/OTO) (919-760-1727)
1900 S. Hawthorne Rd., Winston-Salem 27103
- R. Page Hudson, M.D.³² (FOP/PTH) (919-966-2253)
Chief Medical Examiner's Office, Chapel Hill 27514
- Joseph M. Jenkins, M.D.⁷ (U) (919-946-0136)
604 E. 12th St., Washington 27889
- A. Tyson Jennette, M.D.⁹⁸ (ORS) (919-291-1300)
Carolina Clinic, Wilson 27893
- Ronald Riefkohl, M.D.³² (PS/GS) (919-684-2854)
Duke Med. Ctr., Div. of Plas. Surg., Durham 27710
- Robert L. Rollins, Jr., M.D.⁹² (P) (919-733-5525)
2500 Wake Drive, Raleigh 27608
- Lary A. Schulhof, M.D.¹¹ (NS) (704-255-7776)
7 McDowell Street, Asheville 28801
- Abe Walston II, M.D.³² (CD/IM) (919-682-5561)
306 S. Gregson St., Durham 27705

**31. Committee Advisory to Medical Students II-5 (8)
(5 Consultants)**

- James A. Bryan, II, M.D.³² (IM/HEM) (919-966-2268) *Chairman*
N.C. Memorial Hospital, Chapel Hill 27514
- Samuel E. Britt, II, M.D.⁶⁰ (GS) (704-373-2121)
3636 Moultrie Street, Charlotte 28209
- David R. Carr³² (ST) (DUKE) (919-493-3695)
Duke Med. Ctr., Box 2709, Durham 27710
- E. Harvey Estes, Jr., M.D.³² (IM/CD) (919-471-2571)
407 Crutchfield St., Durham 27704
- Dennice H. Herman⁷⁴ (ST) (ECU) (919-756-7485)
P.O. Box 330, Winterville 28590
- James G. Jones, M.D.⁷⁴ (FP) (919-757-2600)
P.O. Box 1846, Greenville 27834
- Terri A. McInnis³⁴ (ST) (BG) (919-724-9701)
315-J Taylor St., Winston-Salem 27103
- Melisa D. Moore³² (ST) (UNC) (Chmn., Sec. on Med. Stud.)
(919-929-7263)
102-B Isley St., Chapel Hill 27514

Consultants:

- Stuart Bondurant, M.D.³² (IM) (919-966-4161)
Dean, UNC Sch. of Med., 125 MacNider Bldg., Chapel Hill 27514
- Arthur C. Christakos, M.D.³² (GYN) (919-684-2498)
Dean, Duke Sch. of Med., Box 3005, Durham 27710
- Fairfield Goodale, M.D.³⁴ (PTH) (919-748-4424)
Executive Dean, Dean's Office, Bowman Gray Sch. of Med.,
Winston-Salem 27103
- William E. Laupus, M.D.⁷⁴ (PD) (919-747-2201)
Dean, ECU Sch. of Med., Greenville 27834
- J. B. Warren, M.D.²⁵ (GP) (919-637-5888)
203 Pine Rd., New Bern 28560

32. Committee on Membership I-4 (41) (1 Consultant)

- Hervy B. Komegay, Sr., M.D.⁹⁶ (FP) (919-658-4954) *Chairman*
238 Smith Chapel Rd., Mt. Olive 28365
- Stephen G. Anderson, M.D.³⁴ (OBG) (Chmn., OB/GYN Sec.)
(919-765-9350)
2927 Lyndhurst Ave., Winston-Salem 27103
- Stephen C. Boone, M.D.⁹² (NS/EM) (Chmn., NS Sec.)
(919-832-4448)
P.O. Box 14027, Raleigh 27620
- George W. Brown, M.D.³⁴ (FP) (10th-VC) (704-456-6021)
102 Brown Ave., Hazelwood 28738
- Kenneth E. Chambers, M.D.⁶⁰ (OBG) (Pres., Old North State
Med. Soc.) (704-377-0711)
951 S. Independence Blvd., Charlotte 28202
- Daniel L. Crocker, M.D.⁶⁴ (ON/HEM) (4th-VC) (919-443-9084)
100 Nash Medical Arts Mall, Rocky Mt. 27801
- Thomas L. Dulin, M.D.⁶⁰ (FP) (7th-VC) (704-366-5002)
P.O. Box 220892, Charlotte 28222
- Charles A. Eure, M.D.⁹² (IM) (Chmn., IM Sec.) (919-782-1806)
P.O. Box 18563, Raleigh 27619
- John A. Fagg, M.D.³⁴ (PS) (8th-C) (919-765-8620)
2901 Maplewood Ave., Winston-Salem 27103
- Alfred L. Ferguson, M.D.⁷⁴ (NEP) (2nd-C) (919-752-8880)
6 Doctor's Pk., Greenville 27834
- Edgar C. Garrabrant, M.D.⁹² (OTO) (Chmn., OTO&MFS Sec.)
(919-787-7171)
P.O. Box 18946, Raleigh 27619
- H. William Gillen, M.D.⁶⁵ (N) (Chmn., N Sec.) (919-762-8501)
1303 Cypress Grove Dr., Wilmington 28401
- Benjamin W. Goodman, M.D.¹⁸ (FP) (9th-C) (704-328-2231)
24 Second Ave., NE, Hickory 28601
- Gloria F. Graham, M.D.⁹⁸ (D) (4th-C) (919-291-5600)
702 Broad St., Wilson 27893
- James B. Greenwood, Jr., M.D.⁶⁰ (FP) (7th-C) (704-537-0020)
4101 Central Ave., Charlotte 28205
- J. Grayson Hall, M.D.⁸⁶ (FP) (8th-VC) (919-386-8270)
P.O. Box 150, Dobson 27017
- Lloyd H. Harrison, M.D.³⁴ (U) (Chmn., U Sec.) (919-748-4131)
300 S. Hawthorne Rd., Winston-Salem 27103
- Hubert B. Haywood, III, M.D.⁹² (ID/IM) (ID Sec.)
(919-872-4850)
P.O. Box 18700, Raleigh 27610
- John A. Henderson, M.D.¹¹ (GS) (10th-C) (704-254-2341)
117 Rathfarnham Cir., Asheville 28803
- Charles L. Herring, M.D.⁵⁴ (IM) (2nd-VC) (919-523-0026)
310 Glenwood Ave., Kinston 28501
- Charles A. Hoffman, Jr., M.D.²⁶ (U) (5th-VC) (919-485-8801)
513 Owen Dr., Fayetteville 28304
- A. Tyson Jennette, M.D.⁹⁸ (ORS) (Chmn., ORS Sec.)
(919-291-1300)
Carolina Clinic, Wilson 27893
- Alan L. Krueger, M.D.¹¹ (P) (P Sec.) (704-253-3681)
Caledonia Rd., Box 5534, Asheville 28813
- Robert E. Lane, M.D.²¹ (FP) (1st-C) (919-426-5711)
P.O. Box 487, Hertford 27944
- Verne C. Lanier, Jr., M.D.³² (PS/GS) (Chmn., PRS Sec.)
(919-471-3406)
300 Crutchfield St., Durham 27704

- R. Wade Markham, M.D.⁴¹ (D) (Chmn., D Sec.) (919-887-3195)
624 Quaker Ln., Ste. 302-B, High Point 27262
- Donald D. McNeill, Jr., M.D.¹⁴ (PTH) (9th-VC) (704-754-7063)
Drawer 680, Lenoir 28645
- Melisa Moore³⁴ (Chmn., Med. Stud. Sec.) (919-929-7263)
102-B Isley St., Chapel Hill 27514
- John F. Munroe, M.D.²⁴ (IM/END) (3rd-VC) (919-642-2230)
Baldwin Woods, SW, Box 1249, Whiteville 28472
- J. Jerome Pence, Jr., M.D.⁶⁵ (FP) (3rd-C) (919-763-3481)
2305 Parham Rd., Wilmington 28401
- C. Glenn Pickard, Jr., M.D.³² (IM) (6th-C) (919-966-2276)
N. C. Memorial Hospital, Chapel Hill 27514
- Walter J. Pories, M.D.⁷⁴ (GS/TS) (Chmn., S Sec.)
(919-757-4629)
230 Chowan Rd., Greenville 27834
- George E. Prince, M.D.³⁶ (PD) (Chmn., PD Sec.)
(704-867-5357)
3709 St. Regis Dr., Gastonia 28054
- Raymond L. Sattler, M.D.⁷⁸ (NS) (HMS Sec.) (919-738-7146)
202 W. 27th St., Lumberton 28358
- Richard L. Taylor, M.D.³⁹ (FP) (6th-VC) (919-693-3972)
1018 College St., Oxford 27565
- H. Ryland Vest, M.D.⁹² (AN) (Chmn., AN Sec.) (919-847-0519)
P.O. Box 18139, Raleigh 27619
- James M. Watson, M.D.⁷⁰ (ORS) (1st-VC) (919-338-3993)
1134 N. Road St., Elizabeth City 27909
- Thad B. Wester, M.D.⁷⁸ (PD/PH) (5th-C) (919-738-7231)
Rt. 4, Box 388, Lumberton 28358
- Henry A. Wilkinson, M.D.⁶⁰ (PTH) (Chmn., PTH Sec.)
(704-331-3227)
2700 Beverwyck Rd., Charlotte 28211
- Anne F. Wolfe, M.D.⁹² (PD) (PH Sec.) (919-733-7437)
6012 Hunters Way, Raleigh 27609
- Consultant:**
Mrs. Ralph Snyder (Jackie) (Auxiliary First Vice-President)
(919-949-3166)
378-A Pine Ridge Dr., Whispering Pines 28327
- 33. Committee on Mental Health VI-4 (25) (5 Consultants)**
Nicholas E. Stratas, M.D.⁹² (P/HYP) (919-787-7125) *Chairman*
3900 Browning Pl., Ste. 201, Raleigh 27609
- Wilmer C. Betts, M.D.⁹² (P) (919-782-0166)
3125 Glenwood Prof. Village, Raleigh 27608
- Jack W. Bonner, III, M.D.¹¹ (P) (704-254-3201)
Highland Hospital, P.O. Box 1101, Asheville 28802
- Theodore R. Clark, M.D.⁶³ (P/N) (919-692-6471)
140 SW Broad St., Southern Pines 28387
- Jascha Danoff, M.D.⁷⁴ (CHP/P) (919-757-2660)
ECU, Dept. of Psy. Med., Greenville 27834
- A. Ray Evans, M.D.⁷⁴ (P) (919-758-4810)
1705 W. 6th St., Bldg. H, Greenville 27834
- Richard R. Felix, M.D.¹¹ (P/PYM) (704-258-3880)
A-305 Doctor's Bldg., Asheville 28801
- William M. Fowlkes, Jr., M.D.⁹² (P/N) (919-787-7178)
1209 Glendale Avenue, Raleigh 27612
- Robert W. Gibson, M.D.³⁴ (P/N) (919-768-6930)
190 Charlois Blvd., Winston-Salem 27103
- Jack Hall³⁴ (ST) (919-724-6439)
1426 Glade St., Apt. 6, Winston-Salem 27101
- George E. Hamilton, Jr., M.D.³⁴ (P) (919-725-7777)
908 Arbor Rd., Winston-Salem 27104
- James C. Johnson, M.D.¹² (P) (704-433-2564)
Broughton Hospital, P.O. Box 137, Morganton 28655
- Barbara M. Jordan, M.D.⁷⁸ (P) (919-738-5261)
207 W. 29th St., Lumberton 28358
- Paul T. Kaye, M.D.⁹² (P) (919-733-7011)
Dept. of HR, 325 N. Salisbury St., Raleigh 27611
- Charles E. Llewellyn, Jr., M.D.³² (P) (919-684-3332)
Duke Med. Ctr., Box 3173, Durham 27710
- Harry H. McLean, III, M.D.⁷⁴ (FP/EM) (919-757-6841)
ECU, Student Health Ctr., Greenville 27834
- Mary Margaret McLeod, M.D.⁵³ (PD/A) (919-775-3232)
Drawer 1047, Sanford 27330
- J. Douglas McRee, M.D.⁹² (P/PYA) (919-782-1555)
3131 Essex Circle, Raleigh 27608
- Philip G. Nelson, M.D.⁷⁴ (P) (919-758-3145)
Medical Pavilion, Ste. 9, Greenville 27834
- James W. Osberg, M.D.⁹² (P) (919-848-6589)
8804 Katharina Court, Raleigh 27612
- Barry S. Ostrow, M.D.⁹² (P) (919-782-1366)
3049 Essex Circle, Bldg. A, Raleigh 27608
- Richard D. Selman, M.D.¹¹ (P) (704-254-3201)
Highland Hospital, Box 1101, Asheville 28802
- Ray G. Silverthorne, M.D.⁷ (OBG) (919-946-4101)
408 E. 12th Street, Washington 27889
- Betty L. Smith, M.D.⁸¹ (P) (704-453-8924)
P.O. Box 925, Ellenboro 28040
- Charles R. Vernon, M.D.⁶⁵ (P) (919-256-4106)
7230 Wrightsville Avenue, Wilmington 28403
- Consultants:**
A. Eugene Douglas, M.D.⁷⁸ (P) (919-738-8230)
209 W. 27th St., Lumberton 28358
- Sally Johnson, M.D. (919-575-4541)
Federal Correctional Institute, Box 1000, Butner 27509
- Mrs. James Mattox (Nancy) (Auxiliary Men. Health Chmn.)
(919-724-2088)
1346 Overbrook Ave., Winston-Salem 27104
- Mrs. Wymene Valand (919-833-6076)
706 Woodburn Road, Raleigh 27605
- Richard H. Williams, Ph.D. (919-756-5346)
111 Cardinal Drive, Greenville 27834
- 34. Committee on Nominations (10) (3-yr. term)**
James C. Gaither, M.D.¹⁸ (IM) (9th) (1986) (704-322-1128)
Chairman
Rt. 2, Box 112, Conover 28613
- Paul A. Kizen, M.D.⁷⁰ (OBG) (1st) (1988) (919-335-2061)
1142 N. Road St., Elizabeth City 27909
- William W. Fore, M.D.⁷⁴ (END/IM) (2nd) (1987)
(919-757-2571)
ECU, Dept. of Med., Greenville 27834
- E. Thomas Marshburn, Jr., M.D.⁶⁵ (IM) (3rd) (1986)
(919-762-9621)
3208 Oleander Drive, Wilmington 28401
- Lyndon K. Jordan, M.D.⁵¹ (FP) (4th) (1988) (919-934-7687)
P.O. Box 760, Smithfield 27577
- David R. Beckham, M.D.²⁶ (AN) (5th) (1986) (919-484-1800)
1762 Metromedical Drive, Fayetteville 28302
- William E. Easterling, Jr., M.D.³² (GYN/END) (6th) (1987)
(919-966-5214)
UNC School of Medicine, Chapel Hill 27514
- Andrew W. Walker, M.D.⁶⁰ (PS/HS) (7th) (1986) (704-372-6846)
2215 Randolph Road, Charlotte 28207
- Gregory G. Holthusen, M.D.³⁴ (ORS) (8th) (1988)
(919-768-1270)
1425 Plaza Dr., Winston-Salem 27103
- Jack W. Bonner, III, M.D.¹¹ (P) (10th) (1987) (704-254-3201)
Highland Hospital, Box 1101, Asheville 28802
- 35. Advisors to North Carolina Association of Medical Assistants (5) (2-yr. term)**
Stanleigh E. Jenkins, M.D.⁴⁶ (FP) (NCSS/AAMA) (1986)
(919-357-1226)
501 Hayes St., Ahoskie 27910
- Douglas G. Kelling, Jr., M.D.¹³ (IM/PUD) (NCSS/AAMA)
(1986) (704-782-3135)
68 Lake Concord Rd., N.E., Concord 28025
- Carol A. LaCroix, M.D.⁸⁴ (FP) (NCSS/AAMA) (1987)
(704-982-9144)
320 Yadkin St., Albemarle 28001
- Dudley Miller, M.D.²⁶ (OBG) (NCSS/AAMA) (1987)
(919-483-3156)
150 Robeson St., Fayetteville 28301
- Robert L. Poston, M.D.⁷⁰ (FP) (NCMS) (1986) (919-338-4117)
1142 N. Road St., Elizabeth City 27909

**36. Committee on Physicians' Health & Effectiveness VI-5 (22)
(2 Consultants)**

- Theodore R. Clark, M.D.⁶³ (P/N) (919-692-6471) *Chairman*
140 SW Broad St., Southern Pines 28387
- Irvin L. Blose, M.D.⁶⁷ (P) (919-577-7076)
192 Village Dr., Jacksonville 28540
- Frederick A. Blount, M.D.³⁴ (PD) (919-724-3072)
2390 Coliseum Dr., Winston-Salem 27106
- Martin L. Brooks, M.D.⁷⁸ (GP) (919-521-4221)
P.O. Box 37, Pembroke 28372
- Heath Denton Bumgardner, M.D.⁴³ (OBG) (919-892-4131)
P.O. Box 1261, Dunn 28334
- Stanley S. Burns, Jr., M.D.⁶⁰ (OTO) (704-372-3300)
1600 E. Third Avenue, Charlotte 28204
- A. Eugene Douglas, Jr., M.D.⁷⁸ (P) (919-738-8230)
209 W. 27th St., Lumberton 28358
- Robert A. Fleury, M.D.⁶³ (P) (919-692-6471)
140 SW Broad St., Southern Pines 28387
- Philip S. Herbert, Jr., M.D.⁷ (P) (919-946-8061)
1308 Highland Rd., Washington 27889
- Riley M. Jordan, M.D.⁴⁷ (FP) (919-875-5151)
116 Campus Avenue, Raeford 28376
- Andrew Ku, M.D.³² (R) (919-286-4538)
311 S. LaSalle St., Apt. 36F, Durham 27705
- Robert W. McDermott, M.D.³⁴ (P) (919-768-3942)
766 Hertford Rd., Winston-Salem 27104
- Jonnie H. McLeod, M.D.⁶⁰ (PD) (704-597-2171)
Dept. of Human Services, UNC Charlotte Station, Charlotte
28223
- Charles T. Medlin, M.D.⁹² (FP) (919-722-3266)
P.O. Box 128, Garner 27529
- Melisa D. Moore³² (ST) (UNC) (Chmn., Med. Stud. Sec.)
(919-929-7263)
102-Isley St., Chapel Hill 27514
- William J. Reid, M.D.⁴¹ (FP) (919-274-6171)
2301 Danbury Road, Greensboro 27408
- James H. Sanders, Jr., M.D.⁸⁸ (FP/GER) (704-884-9362)
P.O. Box 389, Brevard 28712
- Christian F. Siewers, M.D.²⁶ (ORS/PM) (919-323-6036)
Southeastern Reg. Rehab. Ctr., Box 2000, Fayetteville 28302
- J. David Stratton, M.D.⁶⁰ (OPH) (704-554-7176)
5150 Sharon Rd., Charlotte 28210
- Charles R. Vernon, M.D.⁶⁵ (P) (919-256-4106)
7230 Wrightsville Avenue, Wilmington 28403
- Robert E. Williford, M.D.⁷⁶ (FP) (919-625-4000)
208 Foust Avenue, Asheboro 27203
- William B. Wood, M.D.³² (IM/PUD) (919-962-2118)
UNC, 231 MacNider Bldg., Chapel Hill 27514

Consultants:

- Mrs. Charles L. Nance, Jr. (Linda) (Auxiliary Past-President)
(919-763-8285)
1922 Brookhaven Rd., Wilmington 28403
- Mrs. Peter R. Young (Darlene) (Auxiliary President)
(919-274-0681)
404 Country Club Dr., Greensboro 27408

37. Medical Society Consultant on Podiatry (1)

- Robert B. Nelson, M.D.⁹² (ORS) (919-781-5600)
P.O. Box 10707, Raleigh 27605

**38. Committee on Practice Pattern Variation IV-5 (10) (2
Consultants)**

- William W. Fore, M.D.⁷⁴ (END/IM) (919-757-2571) *Chairman*
ECU School of Medicine, Greenville 27834
- Robert H. Bilbro, M.D.⁹² (IM/CD) (919-782-1806)
P.O. Box 18563, Raleigh 27619
- Don C. Chaplin, M.D.¹ (IM/CD) (919-227-3621)
Kernodle Clinic, Burlington 27215
- Lawrence M. Cutchin, M.D.³³ (IM/PD) (919-823-2105)
101 Clinic Dr., Tarboro 27886
- James E. Davis, M.D.³² (GS/TS) (919-471-8439)
2609 N. Duke St., Ste. 402, Durham 27704

- E. Harvey Estes, Jr., M.D.³² (IM/CD) (919-471-2571)
407 Crutchfield St., Durham 27704
- Carl B. Lyle, Jr., M.D.³² (IM) (919-966-5945)
UNC, 145-A MacNider Bldg., 202-H, Chapel Hill 27514
- F. Maxton Mauney, Jr., M.D.¹¹ (CDS/TS) (704-258-1121)
257 McDowell St., Asheville 28803
- Eugene S. Mayer, M.D.³² (GPM) (919-966-2461)
UNC, AHEC Program, 221-H, Box 3, Chapel Hill 27514
- Sarah T. Morrow, M.D.⁹² (PH/PD) (919-851-9311)
EDS-Federal, P.O. Box 30050, Raleigh 27622

Consultants:

- James D. Bernstein, Executive Director (919-821-0485)
NC Foundation for Alternative Health Programs, Inc., P.O.
Box 10245, Raleigh 27605
- Charles Riddick, Executive Director (919-851-2955)
Medical Review of North Carolina, Inc., P.O. Box 37309,
Raleigh 27627

39. Committee on Procedures and Policies I-5 (4)

- Josephine E. Newell, M.D.⁹⁸ (FP) (919-733-7613) *Chairman*
Raleigh Towne, Apt. 47, 525 Wade Ave., Raleigh 27605
- Jesse Caldwell, Jr., M.D.³⁶ (GYN) (704-865-0968)
1307 Park Lane, Gastonia 28052
- John T. Dees, M.D.⁶⁵ (FP/PH) (919-259-2161) (Secretary)
P.O. Box 815, Burgaw 28425
- David G. Welton, M.D.⁶⁰ (D) (704-364-6110)
835 Hempstead Pl., Charlotte 28207

40. Committee on Professional Insurance I-6 (21)

- Julius A. Green, Jr., M.D.⁹² (R) (919-787-8221) *Chairman*
P.O. Box 19366, Raleigh 27609
- Richard H. Ames, M.D.⁴¹ (NS) (919-288-0421)
2316 Princess Ann St., Greensboro 27408
- John H. Baker, M.D.⁹² (OBG) (919-876-8225)
8804 Shellnut Rd., Raleigh 27609
- H. Robert Brashear, Jr., M.D.³² (ORS) (919-966-2030)
N.C. Memorial Hospital, Chapel Hill 27514
- Paul L. Burroughs, Jr., M.D.⁹² (ORS) (919-872-5296)
3410 Executive Dr., Raleigh 27609
- F. Payne Dale, M.D.⁵⁴ (GS) (919-522-1626)
P.O. Box 1316, Kinston 28501
- Courtland H. Davis, Jr., M.D.³⁴ (NS) (919-748-4083)
Bowman Gray Sch. of Med., Winston-Salem 27103
- William W. Farley, M.D.⁹² (PD) (919-782-8326)
3814 Browning Pl., Raleigh 27609
- Charles L. Garrett, Jr., M.D.⁶⁷ (PTH/FOP) (919-353-3498)
Onslow Memorial Hosp., Jacksonville 28540
- W. Blake Garside, M.D.⁹² (PS) (919-872-2616)
1112 Dresser Ct., Raleigh 27609
- Lewis J. Gaskin, M.D.⁹² (AN) (919-781-7420)
P.O. Box 18139, Raleigh 27619
- Charles M. Hassell, Jr., M.D.⁴¹ (PTH/DMP) (919-379-4074)
1200 N. Elm St., Greensboro 27420
- David H. Jones, M.D.⁹² (OPH) (919-787-2758)
3900 Browning Pl., Raleigh 27609
- Donald T. Lucey, M.D.⁹² (U) (919-781-7113)
2800 Blue Ridge Blvd., Ste. 403, Raleigh 27607
- William B. McCutcheon, Jr., M.D.³² (TS) (919-383-5531)
1830 Hillandale Rd., Durham 27705
- Willis E. Mease, M.D.⁶⁷ (FP) (919-324-3105)
P.O. Box 97, Richlands 28574
- Frank Sabiston, Jr., M.D.⁵⁴ (GS/TS) (919-522-1626)
P.O. Box 1316, Kinston 28501
- J. Connell Shearin, M.D.³⁴ (PS/GS) (919-748-4171)
Bowman Gray, 300 S. Hawthorne Rd., Winston-Salem 27103
- Nathaniel L. Sparrow, M.D.⁹² (OTO) (919-787-7171)
P.O. Box 18946, Raleigh 27619
- Nicholas E. Stratas, M.D.⁹² (P/HYP) (919-787-7125)
3900 Browning Pl., Ste. 201, Raleigh 27609
- Robert J. Sullivan, Jr., M.D.³² (IM/FP) (919-684-6721)
294 Highview Dr., Chapel Hill 27514

41. Committee Liaison with Professional Review Organizations IV-6 (7) (1 Consultant)

- J. Dewey Dorsett, Jr., M.D.⁶⁰ (IM) (704-333-4175) *Chairman*
1851 E. Third St., Charlotte 28204
- Charles O. Boyette, M.D.⁷ (FP) (919-943-2651)
P.O. Box 310, Belhaven 27810
- William B. Costenbader, Jr., M.D.¹¹ (HNS/OTO) (704-254-3517)
131 McDowell St., Asheville 28801
- James C. Gaither, M.D.¹⁸ (IM/NTR) (704-322-1128)
Rt. 2, Box 199, Conover 28613
- Hervy B. Kornegay, Sr., M.D.⁹⁶ (FP) (919-658-4954)
238 Smith Chapel Rd., Mt. Olive 28365
- E. Thomas Marshburn, Jr., M.D.⁶⁵ (IM) (919-762-9621)
3208 Oleander Dr., Wilmington 28401
- Edwin W. Monroe, M.D.⁷⁴ (IM) (919-757-4606)
ECU School of Medicine, Greenville 27834

Consultant:

- Mrs. Jean Sohmer, Executive Director (919-722-9355)
Piedmont Medical Foundation, Inc., 514 S. Stratford Rd., Ste.
330, Winston-Salem 27103

42. Committee on Rehabilitation Medicine IV-6 (9)

- Angus M. McBryde, Jr., M.D.⁶⁰ (ORS) (704-372-0743)
Chairman
1012 Kings Dr., Ste. 101, Charlotte 28283
- Frank W. Clippinger, Jr., M.D.³² (ORS) (919-684-4229)
Duke Med. Ctr., Box 3935, Durham 27710
- John W. Denham, M.D.³⁴ (IM/FP) (919-773-3783)
2521 Atwood Rd., Winston-Salem 27103
- James R. Harper, M.D.³² (IM) (919-942-5123)
891 W. Willow Dr., Chapel Hill 27514
- Carl J. Hiller, M.D.²⁵ (ORS) (919-633-3256)
P.O. Drawer 1694, New Bern 28560
- David L. Jarrett, M.D.¹¹ (ORS) (704-252-7180)
53 S. French Broad St., Asheville 28801
- Charles E. Llewellyn, Jr., M.D.³² (P) (919-684-3332)
Duke Med. Ctr., Box 3173, Durham 27710
- Robert E. Miller, M.D.⁶⁰ (ORS) (704-373-0544)
1822 Brunswick Ave., Charlotte 28207
- Christian F. Siewers, M.D.²⁶ (ORS/PM) (919-323-6036)
Southeastern Reg. Rehab. Ctr., Box 2000, Fayetteville 28302

43. Retirement Savings Plan Committee I-7 (8) (3-yr term)

- W. Lester Brooks, Jr., M.D.⁶⁰ (IM) (1986) (704-333-4175)
Chairman
1851 E. Third Street, Charlotte 28204
- John B. Clark, Jr., M.D.⁶⁰ (EM/IM) (1987) (704-371-4160)
3830 Silverbell Dr., Charlotte 28211
- John A. Henderson, M.D.¹¹ (GS) (1985) (704-254-2341)
117 Rathfarnham Circle, Asheville 28803
- Carl J. Hiller, M.D.²⁵ (ORS) (1988) (919-633-3256)
Drawer 1694, New Bern 28560
- George W. James, M.D.³⁴ (D) (1986) (919-722-6155)
205 S. Hawthorne Road, Winston-Salem 27103
- Henry D. Jordan, M.D.⁶⁵ (PTH) (1987) (919-343-7074)
P.O. Box 9000, Wilmington 28402
- August M. Oelrich, M.D.³³ (GS) (1988) (919-775-7146)
P.O. Box 1169, Sanford 27330
- Wayne B. Venters, M.D.⁶⁷ (ORS) (1988) (919-353-1412)
200 Doctors Dr., Ste. J, Jacksonville 28540

44. Committee on Risk Management V-7 (11) (1 Consultant)

- John T. Langley, M.D.⁵⁴ (ORS) (919-522-2020) *Chairman*
Kinston Clinic, N., Ste. F, Kinston 28501
- Frederick W. Glass, M.D.³⁴ (EM/GS) (919-748-4626)
Bowman Gray Sch. of Med., Winston-Salem 27103
- Warner L. Hall, Jr., M.D.⁹² (OBG) (919-782-1273)
P.O. Box 18568, Raleigh 27619
- Ira M. Hardy, II, M.D.⁷⁴ (NS) (919-752-5156)
125 Moye Blvd., Greenville 27834
- Julius A. Howell, M.D.³⁴ (PS/OTO) (919-760-1727)
1900 S. Hawthorne Rd., Winston-Salem 27103

- Thomas H. Irving, M.D.³⁴ (AN) (919-748-2599)
Bowman Gray, Dept. of Anes., Winston-Salem 27103
- James D. Lutz, M.D.⁴⁵ (AN) (704-693-9669)
401 Sixth Ave., W., Hendersonville 28739
- Victor H. MacIntosh, M.D.⁵³ (FP) (919-776-1632)
207 E. Main St., Sanford 27330
- T. Lynch Murphy, M.D.⁸⁰ (GE) (704-633-2732)
116 Rutherford St., Salisbury 28144
- Thomas G. Thurston, III, M.D.⁸⁰ (OBG) (704-636-9270)
315 Mocksville Ave., Salisbury 28144
- Walter C. Whitehurst, Jr., M.D.⁶⁷ (R) (919-577-2274)
201 Deborah Dr., Jacksonville 28540

Consultant:

- Wayne Parker, Loss Prevention Manager (919-829-9334)
Medical Mutual Insurance Co. of NC, P.O. Box 27444,
Raleigh 27611

45. Committee on Social Services Programs (Including Medicaid) IV-7 (8) (2 Consultants)

- Hector H. Henry, II, M.D.¹³ (U) (704-786-5133) *Chairman*
102 Lake Concord Rd., NE, Concord 28025
- Richard W. Furman, M.D.⁹⁵ (TS/GS) (704-264-2340)
702 State Farm Road, Boone 28607
- Edna M. Hoffman, M.D.²⁶ (919-485-4755)
348 Valley Road, Fayetteville 28305
- Charles R. Martin, M.D.⁶⁷ (PD) (919-353-0581)
120 Memorial Drive, Jacksonville 28540
- Campbell W. McMillan, M.D.³² (PHO/PD) (919-966-3133)
UNC, Dept. of Ped., 229-H, Chapel Hill 27514
- Betty L. Smith, M.D.⁸¹ (P) (704-453-8924)
P.O. Box 925, Ellenboro 28040
- Harry H. Summerlin, Jr., M.D.¹¹ (FP) (704-298-3090)
944 Tunnel Rd., Asheville 28805
- W. Samuel Yancy, M.D.³² (PD/ADL) (919-688-6349)
306 S. Gregson Street, Durham 27701

Consultants:

- Barbara D. Matula, Director (919-733-2060)
Div. of Med. Assistance, 1985 Umstead Dr., Raleigh 27603
- Lillian J. Todd, RN, Nursing Consultant (919-733-6775)
Div. of Med. Assistance, 1985 Umstead Dr., Raleigh 27603

46. Committee on Society Insurance Plans I-8 (8)

- T. Reginald Harris, M.D.²³ (PUD/IM) (704-482-1482) *Chairman*
808 Schenck St., Shelby 28150
- Jack W. Bonner, III, M.D.¹¹ (P) (704-254-3201)
Highland Hospital, P.O. Box 1101, Asheville 28802
- John Cashman, M.D.⁶⁵ (U) (919-763-6251)
1905 Glen Meade Rd., Wilmington 28403
- David M. Foy, M.D.¹¹ (FP) (704-252-8885)
Doctor's Pk., Ste. 5-F, Asheville 28801
- James D. Lutz, M.D.⁴⁵ (AN) (704-693-9669)
401 6th Ave., W., Hendersonville 28739
- Angus M. McBryde, Jr., M.D.⁶⁰ (ORS) (704-372-0743)
1012 Kings Dr., Ste. 101, Charlotte 28283
- Carl S. Phipps, M.D.³⁴ (END/IM) (919-765-1640)
2933 Maplewood Ave., Winston-Salem 27103
- Howard E. Strawcutter, M.D.⁷⁸ (U) (919-738-7166)
101 W. 27th St., Lumberton 28358

47. Committee on Traffic Safety II-6 (11) (4 Consultants)

- George Johnson, Jr., M.D.³² (GS) (919-966-3391) *Chairman*
UNC, Dept. of Surgery, 229-H, Chapel Hill 27514
- Paul P. Gwyn, Jr., M.D.³⁴ (PS/GS) (919-765-8620)
2901 Maplewood Ave., Winston-Salem 27103
- Alfred R. Hansen, M.D.³² (EM/FP) (919-966-5643)
UNC, Dept. of Surgery, Burnett-Womack Bldg., Chapel Hill
27514
- Tyndall P. Harris, M.D.³² (IM) (919-733-3222)
P.O. Box 3118, Chapel Hill 27514
- Dennice H. Herman⁷⁴ (ST) (919-756-7485)
P.O. Box 330, Winterville 28590

Joe M. McWhorter, M.D.³⁴ (NS) (919-748-4020)
Bowman Gray, 300 S. Hawthorne Rd., Winston-Salem 27103
John O. Reynolds, Jr., M.D.⁸⁰ (OPH) (704-637-0158)
310 N. Main St., Salisbury 28144
Robert W. Schafermeyer, M.D.⁶⁰ (EM/FP) (704-331-3181)
Charlotte Mem. Hosp., P.O. Box 32861, Charlotte 28232
Kassell E. Sykes, Jr.³² (ST) (919-942-8492)
Estes Park Apts., G-11, Carrboro 27510
Robert L. Timmons, M.D.⁷⁴ (NS) (919-752-5156)
125 Moye Blvd., Greenville 27834
Steven F. Wiegand, M.D.⁹² (EM/FP) (919-848-9471)
10305 Whitestone Rd., Raleigh 27609

Consultants:

Mrs. John A. Fagg (Nancy) (Auxiliary) (919-725-2800)
403 Arbor Rd., Winston-Salem 27104
Patricia F. Waller, Ph.D., Assoc. Dir. (919-962-2202)
Driver's Study, NC Highway Safety Research Center, UNC,
197-A Craige Trailer Pk., Chapel Hill 27514
Myron Wolbarsht, Ph.D. (919-684-2032)
Duke Med. Ctr., Dept. of Psychology, Durham 27710
Mr. Douglas Wooten (919-733-3222)
Highway Safety Branch, Epidemiology Sec., Div. of Health
Services, P.O. Box 2091, Raleigh 27602

48. Task Force on Alternative Health Care Programs (14)

Frank Sohmer, Jr., M.D.³⁴ (GE/IM) (919-725-8326) *Chairman*
2240 Cloverdale Ave., Ste. 88, Winston-Salem 27103
Neil C. Bender, M.D.²⁵ (IM) (919-633-1010)
P.O. Box 68, Pollocksville 28573
Jack C. Bonner, III, M.D.¹¹ (P) (704-254-3201)
Highland Hospital, P.O. Box 1101, Asheville 28802
Edwin L. Bryan, M.D.⁴¹ (IM/CD) (919-274-7609)
200 E. Northwood St., Greensboro 27401
William B. Costenbader, Jr., M.D.¹¹ (HNS/OTO) (704-254-3517)
131 McDowell St., Asheville 28801
Dallas C. Craven, Jr., M.D.⁶⁰ (GS) (704-377-3900)
2104 Randolph Rd., Charlotte 28207
E. Stephen Edwards, M.D.⁹² (PD) (919-781-7490)
2800 Blue Ridge Rd., Ste. 501, Raleigh 27607
Alfred L. Ferguson, M.D.⁷⁴ (NEP) (919-752-8880)
6 Doctor's Park, Greenville 27834
Kenneth R. Gallup, Jr., M.D.³⁴ (PUD) (919-765-0888)
2825 Lyndhurst Ave., Ste. 101, Winston-Salem 27103
Clifford R. Guy, M.D.³⁴ (CD/IM) (919-768-4730)
250 Charlois Blvd., Winston-Salem 27103

Hector H. Henry, II, M.D.¹³ (704-786-5133)
102 Lake Concord Rd., NE, Concord 28025
F. Maxton Mauney, Jr., M.D.¹¹ (CDS/TS) (704-258-1121)
257 McDowell St., Asheville 28803
H. Thomas Norris, M.D.⁷⁴ (PTH) (919-757-4951)
Pitt County Mem. Hospital, Greenville 27834
Raymond L. Sattler, M.D.⁷⁸ (NS) (919-738-7146)
202 W. 27th St., Lumberton 28358

49. Study Committee on Medical Practice (9) (1 Consultant)

John Glasson, M.D.³² (ORS) (919-471-8431) *Co-Chairman*
2609 N. Duke St., Ste. 301, Durham 27704
D. John Godehn, Jr., M.D.⁴⁵ (D) (704-693-0275) (*Co-Chairman*)
506 Park Hill Ct., Ste. 1, Hendersonville 28739
Eben Alexander, M.D.³⁴ (NS) (919-748-4082)
Bowman Gray Sch. of Med., Winston-Salem 27103
William J. DeMaria, M.D.⁹² (PD) (919-787-2926)
5209 Shamrock Dr., Raleigh 27612
Monroe T. Gilmour, M.D.⁶⁰ (IM) (704-375-0287)
163 Charlottetown Center, 1300 Baxter St., Charlotte 28204
Julius A. Green, Jr., M.D.⁹² (R) (919-787-8221)
P.O. Box 19366, Raleigh 27609
John R. Henderson, M.D.¹¹ (GS) (704-254-2341)
117 Rathfarnham Circle, Asheville 28803
Edwin W. Monroe, M.D.⁷⁴ (IM) (919-757-4606)
ECU School of Medicine, Greenville 27834
Thad B. Wester, M.D.⁷⁸ (PD/PH) (919-738-7231)
Rt. 4, Box 388, Lumberton 28358

Consultant:

Julian D. Bobbitt, Legal Counsel (919-821-1220)
P.O. Box 12807, Raleigh 27605

50. Task Force on Medical Student Loan Assistance (5)

Susan S. Gustke, M.D.⁹² (IM/HEM) (919-733-5431)
4100 Stranaver Pl., Raleigh 27612
Barbara A. Murphy³⁴ (ST) (BG) (919-765-5938)
1759 Hawthorne Rd., Winston-Salem 27103
Thomas F. O'Brien, M.D.⁷⁴ (GE/IM) (919-757-4652)
ECU School of Medicine, Greenville 27834
Ernest B. Spangler, M.D.⁴¹ (R) (919-855-8972)
Drawer X-3, Greensboro 27402
Thad B. Wester, M.D.⁷⁸ (PD/PH) (919-738-7231)
Rt. 4, Box 388, Lumberton 28358

**JOINT PRACTICE COMMITTEE OF THE NORTH CAROLINA MEDICAL SOCIETY
AND THE NORTH CAROLINA NURSES ASSOCIATION (3-yr term)**

Hettie Garland, R.N. (1987) *Chairman*
MAHEC, 501 Biltmore Ave., Asheville 28801
(704-258-0881)
Robert H. Bilbro, M.D. (CD) (1987)
P.O. Box 18563, Raleigh 27619
(919-782-1806)
E. Harvey Estes, Jr., M.D. (IM) (1987)
407 Crutchfield St., Durham 27704
(919-471-2751)
John C. Hamrick, M.D. (ORS) (1986)
110 W. Grover St., Shelby 28150
(704-487-1177)
Eugene S. Mayer, M.D. (GPM) (1986)
UNC, AHEC, Box 3, 221-H, Chapel Hill 27514
(919-966-2461)
Eldora H. Terrell, M.D. (IM) (1986)
624 Quaker Ln., Ste. 211-B, High Point 27262
(919-889-1496)
E. Brooks Wilkins, M.D. (FP) (1987)
6204 Gainsborough Dr., Raleigh 27612
(919-782-0146)

Charles F. Willson, M.D. (PD) (1988)
1800 W. 5th St., Greenville 27834
(919-752-7141)
Audrey Booth, R.N. (1985)
5305 Beaumont Dr., Durham 27707
(919-966-1411)
Sarah Pike Brown, R.N. (1986)
7316 Lake Tree Dr., Raleigh 27609
(919-848-1049)
Joanne Deans-Hums, R.N. (1986)
102 Fisher Park Cir., Greensboro 27401
(919-275-7714)
Vicky Healey, R.N. (1987)
108 Stoneridge Dr., Chapel Hill 27514
(919-929-6110)
Barbara Kennedy, R.N. (1985)
Rt. 1, Box 235, Star 27356
(919-295-1000)
Joan Mackie, R.N. (1986)
4504 Yadkin Dr., Raleigh 27609
(919-782-2147)

Mary Lou Moore, R.N. (1985)
701 Austin Lane, Winston-Salem 27106
(919-723-6873)

Peggy Norton, R.N. (1987)
1428 Sedwick Rd., Durham 27713
(919-544-1187)

EX OFFICIO:

Kenneth E. Cosgrove, M.D., President
North Carolina Medical Society
510 7th Ave., W., Hendersonville 28739
(704-692-2231)

John W. Foust, M.D., President-Elect
North Carolina Medical Society
3535 Randolph Rd., Charlotte 28211
(704-365-0711)

Judy Seamon, R.N., President
North Carolina Nurses Association
P.O. Box 3487, Morehead City 28557
(919-726-5497)

NORTH CAROLINA BOARD OF MEDICAL EXAMINERS
(Nominated and Elected in House of Delegates)
(3-yr term) (Term begins Nov. 1)

Eben Alexander, Jr., M.D. (1987)
Bowman Gray Sch. of Med., Winston-Salem 27103

David S. Citron, M.D. (1987)
P.O. Box 32861, Charlotte 28232

John T. Daniel, M.D. (1986)
415 Dunstan St., Durham 27707

Charles H. Duckett, M.D. (1988)
ECU School of Medicine, Greenville 27834

Thomas E. Fitz, M.D. (1986)
11 13th Ave., NE, Hickory 28601

Harold L. Godwin, M.D. (1988)
1601-B Owen Dr., Fayetteville 28304

Jack A. Koontz, M.D. (1986)
1919 Sherwood, Greenville 27834

Martha K. Walston (1987)
1225 Kenan St., Wilson 27893

Executive Secretary:

Mr. Bryant D. Paris, Jr.
North Carolina Medical Society Building
222 N. Person St., Ste. 214
Raleigh, N.C. 27601

BLUE CROSS BLUE SHIELD OF NORTH CAROLINA
Board of Trustees
(3-yr term)

Roy S. Bigham, Jr., M.D., Matthews (1986)
James E. Davis, M.D., Durham (1986)
Marvin N. Lymberis, M.D., Charlotte (1988)
Ernest B. Spangler, M.D., Greensboro (1988)
Bobby Collins, Booneville (1986)
Richard L. Daugherty, Research Triangle Park (1987)
Mrs. Margaret Harper, Southport (1986)
Joseph H. James, Jr., Goldsboro (1988)
Ralph E. Jennings, Durham (1986)
John E. Lynch, Winston-Salem (1988)
Howard A. Penton, Jr., Wilmington (1988)
Edward L. Rankin, Jr., Kannapolis (1988)
John E. Raper, Jr., Fayetteville (1987)
H. Patrick Taylor, Jr., Asheville (1986)
J. Crenshaw Thompson, Pinchurst (1986)

T. E. Ward, Jr., Ahoskie (1988)
Herbert W. Wey, Boone (1986)
A. A. Zollicoffer, Jr., Henderson (1987)

NORTH CAROLINA MEDICAL CARE COMMISSION
(Division of Facility Services)

Board of Directors — Physician Members
(Nominated and Elected in House of Delegates)
(4-yr term)

Jack L. Church, M.D. (June 30, 1986)
Broughton Hosp., Box 45, Morganton 28655
John F. Lynch, M.D. (June 30, 1987)
905 Arbordale Dr., High Point 27260
David T. Tayloe, Sr., M.D. (June 30, 1989)
608 E. 12th St., Washington 27889

COMMISSION FOR HEALTH SERVICES

(Division of Health Services)
(4-yr term)

Jesse H. Meredith, M.D. *Chairman* (1989)
Bowman Gray, Dept. of Surgery,
Winston-Salem 27103
George W. Brown, M.D. (1987)
102 Brown Ave., Hazelwood 28738
William D. Rippey, M.D. (1987)
1610 Vaughn Rd., Burlington 27215
G. Earl Trevathan, M.D. (1989)
ECU, Dept. of Ped., Greenville 27834
Frank Cockinos, Charlotte (1989)
Glenn P. Deal, DVM, Taylorsville (1987)
Frances Digh, Claremont (1989)
Richard Falls, O.D., Statesville (1989)
Wayne Mohorn, D.D.S., Greenville (1989)
Carroll Pledger, Durham (1989)
Jacquelyn Pruett, RN, Raleigh (1986)
Tom Smart, PH, Hamlet (1987)

NORTH CAROLINA MEDICAL JOURNAL

Editorial Board

(Elected in House of Delegates)
(4-yr term)

CHAIRMAN: Charles W. Styron, M.D. (1987)
615 St. Mary's St., Raleigh 27605
EDITOR: Eugene A. Stead, Jr., M.D.
Duke Medical Center, Box 3910, Durham 27710
MANAGING EDITOR: Patricia K. Hodgson
Duke Medical Center, Box 3910, Durham 27710
BUSINESS MANAGER: George E. Moore
P.O. Box 27167, Raleigh 27611
Jay Arena, M.D. (1987)
Duke Hosp., Box 3024, Durham 27710
William B. Blythe, M.D. (1986)
UNC, Dept. of Med., Chapel Hill 27514
Jack Hughes, M.D. (1988)
923 Broad St., Durham 27705
Edwin W. Monroe, M.D. (1986)
ECU School of Medicine, Greenville 27834
Robert W. Prichard, M.D. (1986)
Bowman Gray Sch. of Med., Winston-Salem 27103
Louis deS. Shaffner, M.D. (1988)
740 N. Pine Valley Rd., Winston-Salem 27106
Margaret C. Swanton, M.D. (1988)
P.O. Box 1089, Clinton 28328

COUNCILOR DISTRICTS
Constitution and Bylaws of the
North Carolina Medical Society

Article VI — Section and District Societies

The House of Delegates may divide the scientific work of The Society into appropriate sections, and organize such councilor district societies composed of members of component county societies, as will promote the interests of the profession.

Chapter VII — Councilor Districts

Section 1. To facilitate the organization of the medical profession, the State of North Carolina hereby is divided by counties into ten councilor districts as follows:

First District — Bertie, Chowan-Perquimans, Gates, Hertford, and Pasquotank-Camden-Currituck-Dare.

Second District — Beaufort-Hyde-Martin-Washington-

Tyrrell, Carteret, Craven-Pamlico-Jones, Lenoir-Greene and Pitt.
Third District — Bladen, Brunswick, Columbus, Duplin, New Hanover-Pender, Onslow and Sampson.

Fourth District — Edgecombe, Halifax, Johnston, Nash, Northampton, Warren, Wayne, and Wilson.

Fifth District — Cumberland, Harnett, Hoke, Lee, Moore, Richmond, Robeson, and Scotland.

Sixth District — Alamance-Caswell, Chatham, Durham-Orange, Franklin, Granville, Person, Vance, and Wake.

Seventh District — Anson, Cabarrus, Cleveland, Gaston, Lincoln, Mecklenburg, Montgomery, Rutherford, Stanly, and Union.

Eighth District — Ashe-Alleghany, Forsyth-Stokes-Davie, Guilford, Randolph, Rockingham, Surry-Yadkin, and Wilkes.

Ninth District — Alexander, Avery, Burke, Caldwell, Catawba, Davidson, Iredell, McDowell, Rowan, and Watauga.

Tenth District — Buncombe, Cherokee, Graham, Haywood, Henderson, Jackson, Macon-Clay, Madison, Mitchell-Yancey, Polk, Swain, and Transylvania.

KEY TO SPECIALTIES

ADL—Adolescent Medicine
 AM—Aerospace Medicine
 A—Allergy
 AI—Allergy and Immunology
 AN—Anesthesiology
 BLB—Bloodbanking
 BE—Broncho-Esophagology
 CD—Cardiovascular Diseases
 D—Dermatology
 DMP—Dermatopathology
 DIA—Diabetes
 EM—Emergency Medicine
 END—Endocrinology
 FP—Family Practice
 GE—Gastroenterology
 GP—General Practice
 GPM—General Preventive Medicine
 GER—Geriatrics
 GYN—Gynecology
 HEM—Hematology
 HYP—Hypnosis
 IG—Immunology
 ID—Infectious Diseases
 IM—Internal Medicine
 LAR—Laryngology
 LM—Legal Medicine
 NPM—Neonatal-Perinatal Medicine
 ND—Neoplastic Diseases

NEP—Nephrology
 N—Neurology
 CHN—Neurology, Child
 NA—Neuropathology
 NM—Nuclear Medicine
 NR—Nuclear Radiology
 NTR—Nutrition
 OBS—Obstetrics
 OBG—Obstetrics and Gynecology
 OM—Occupational Medicine
 ON—Oncology
 OPH—Ophthalmology
 OALR—Ophthalmology, Otology,
 Laryngology, Rhinology
 OT—Otology
 OTO—Otorhinolaryngology
 PTH—Pathology
 CLP—Pathology, Clinical
 FOP—Pathology, Forensic
 RIP—Pathology, Radioisotopic
 PD—Pediatrics
 PDA—Pediatrics, Allergy
 PDC—Pediatrics, Cardiology
 PDE—Pediatric, Endocrinology
 PHO—Pediatric Hematology-Oncology
 PNP—Pediatric Nephrology
 PA—Pharmacology, Clinical
 PM—Physical Medicine and Rehabilitation

PR—Proctology
 P—Psychiatry
 CHP—Psychiatry, Child
 PN—Psychiatry, Neurology
 PYA—Psychoanalysis
 PYM—Psychosomatic Medicine
 PH—Public Health
 PUD—Pulmonary Diseases
 R—Radiology
 DR—Radiology, Diagnostic
 PDR—Radiology, Pediatric
 TR—Radiology, Therapeutic
 RHU—Rheumatology
 RHI—Rhinology
 ABS—Surgery, Abdominal
 CDS—Surgery, Cardiovascular
 CRS—Surgery, Colon and Rectal
 GS—Surgery, General
 HS—Surgery, Hand
 HNS—Surgery, Head and Neck
 MFS—Surgery, Maxillofacial
 NS—Surgery, Neurological
 ORS—Surgery, Orthopedic
 PDS—Surgery, Pediatric
 PS—Surgery, Plastic
 TS—Surgery, Thoracic
 TRS—Surgery, Traumatic
 U—Surgery, Urological

Financing Available



Times Are Changing ...And So Must You

Saturn 3000 a full disclosure cassette Holter scanner offers your practice newly created professional and economic opportunities.

Saturn 3000 is fully editable, completely verifiable and six (6) final reports offer you a wealth of highly interpretable diagnostic information.

Best of all it's simple to operate and easy to maintain. It takes less than 15 minutes to complete a study, allowing you immediate patient assessment and perscription.

Lewis Medical Instruments, exclusive dealers of Saturn 3000, has over 20 years of sales and service experience to the North Carolina medical community.

Our knowledgeable sales representatives and expertly equipped technical service department assure that you will receive quality instrumentation and continuous service support to provide you with the best value for your investment.

Increased opportunity, high-quality instrumentation and excellent service is why you should call (919) 848-4333 today for your no obligation product demonstration.

**Lewis
gets to
the heart
of the matter**



LEWIS MEDICAL INSTRUMENTS INC.

For prescribing, see complete prescribing information in SK&F CO. literature or PDR. The following is a brief summary.

WARNING

This drug is not indicated for initial therapy of edema or hypertension. Edema or hypertension requires therapy titrated to the individual. If this combination represents the dosage so determined, its use may be more convenient in patient management. Treatment of hypertension and edema is not static, but must be reevaluated as conditions in each patient warrant.

Contraindications: Concomitant use with other potassium-sparing agents such as spironolactone or amiloride. Further use in anuria, progressive renal or hepatic dysfunction, hyperkalemia. Pre-existing elevated serum potassium. Hypersensitivity to either component or other sulfonamide-derived drugs.

Warnings: Do not use potassium supplements, dietary or otherwise, unless hypokalemia develops or dietary intake of potassium is markedly impaired. If supplementary potassium is needed, potassium tablets should not be used. Hyperkalemia can occur, and has been associated with cardiac irregularities. It is more likely in the severely ill, with urine volume less than 1 liter/day, the elderly and diabetics with suspected or confirmed renal insufficiency. Periodically, serum K⁺ levels should be determined. If hyperkalemia develops, substitute a thiazide alone, restrict K⁺ intake. Associated widened QRS complex or arrhythmia requires prompt additional therapy. Thiazides cross the placental barrier and appear in cord blood. In pregnancy requires weighing anticipated benefits against possible hazards, including fetal or neonatal jaundice, thrombocytopenia, and other adverse reactions seen in adults. Thiazides appear and triamterene may appear in breast milk. If their use is essential, the patient should stop nursing. Adequate information on use in children is not available. Sensitivity reactions may occur in patients with or without a history of allergy or bronchial asthma. Possible exacerbation or activation of systemic lupus erythematosus has been reported with thiazide diuretics.

Precautions: The bioavailability of the hydrochlorothiazide component of Dyazide[®] is about 50% of the bioavailability of the single entity. Theoretically, a patient transferred from the single entities of Dyrenium (triamterene, Ciba CD) and hydrochlorothiazide may show an increase in blood pressure and fluid retention. Similarly, it is also possible that the lesser hydrochlorothiazide bioavailability could lead to increased serum potassium levels. However, extensive clinical experience with 'Dyazide' suggests that these conditions have not been commonly observed in clinical practice. Do periodic serum electrolyte determinations (particularly important in patients receiving excessively or receiving parenteral fluids, and during concurrent therapy with amphotericin B or corticosteroids or corticotropin [ACTH]). Periodic BUN and serum creatinine determinations should be made, especially in the elderly, diabetics or those with suspected or confirmed renal insufficiency. Cumulative effects of the drug may develop in patients with impaired renal function. Thiazides should be used with caution in patients with impaired hepatic function. They can precipitate coma in patients with severe liver disease. Observe regularly for possible blood dyscrasias, liver damage, other idiosyncratic reactions. Blood dyscrasias have been reported in patients receiving triamterene, and leukopenia, thrombocytopenia, agranulocytosis, and aplastic and hemolytic anemia have been reported with thiazides. Thiazides may cause manifestation of latent diabetes mellitus. The effects of oral anticoagulants may be increased when used concurrently with hydrochlorothiazide; dosage adjustments may be necessary. Clinically insignificant reductions in arterial responsiveness to norepinephrine have been reported. Thiazides have also been shown to increase the paralyzing effect of nondepolarizing muscle relaxants such as tubocurarine. Triamterene is a weak folic acid antagonist. Periodic blood studies in cirrhotics with splenomegaly. Antihypertensive effects may be enhanced in post-sympathectomy patients. Use cautiously in surgical patients. Triamterene has been found in renal stones in association with the other usual calculus components. Therefore, 'Dyazide' should be used with caution in patients with histories of stone formation. Few occurrences of acute renal failure have been reported in patients on 'Dyazide' when treated with indomethacin. Therefore, caution is advised in combination with nonsteroidal anti-inflammatory agents with 'Dyazide'. The following may occur: transient elevated BUN or creatinine or both, hyperkalemia and glycosuria (diabetic insulin requirements may be altered), hyperuricemia and gout, digitalis intoxication (in hypokalemia), decreasing renal reserve with possible metabolic acidosis. 'Dyazide' interferes with fluorescent measurement of quinidine. Hypokalemia is uncommon with 'Dyazide', but should it develop, corrective measures should be taken such as potassium supplementation or increased dietary intake of potassium-rich foods. Corrective measures should be instituted cautiously and serum potassium levels determined. Discontinue corrective measures and 'Dyazide' should laboratory values reveal elevated serum potassium. Potassium deficit may occur as well as dilutional hyponatremia. Concurrent use with chlorpropamide may increase the risk of severe hyponatremia. Serum PBI levels may decrease without signs of thyroid disturbance. Calcium excretion is decreased by thiazides. 'Dyazide' should be withdrawn before conducting tests for parathyroid function.

Thiazides may add to or potentiate the action of other antihypertensive agents. Thiazides reduce renal clearance of lithium and increase the risk of lithium toxicity.

Adverse Reactions: Muscle cramps, weakness, dizziness, headache, dry mouth, anaphylaxis, rash, urticaria, photosensitivity, purpura, other dermatological conditions; nausea and vomiting, diarrhea, constipation, other gastrointestinal disturbances; postural hypotension (may be aggravated by alcohol, barbiturates, or narcotics). Necrotizing vasculitis, paresthesias, sinus, pancreatitis, xanthopsia and respiratory distress including pneumonia and pulmonary edema, transient blurred vision, sialadenitis, and goiter have occurred with thiazides alone. Triamterene has been found in renal stones in association with other usual calculus components. Rare incidents of acute interstitial nephritis have been reported. Impotence has been reported in a few patients on 'Dyazide', although a causal relationship has not been established.

Supply: 'Dyazide' is supplied as a red and white capsule, in bottles of 100 capsules; Single Unit Packages (unit-dose) of 100 (intended for individual use only); in Patient-Pak™ unit-of-use bottles of 100.

©-DZL339

In Hypertension*... When You Need to Conserve K⁺

Remember the Unique Red and White Capsule: Your Assurance of SK&F Quality

Serum K⁺ and BUN should be checked periodically (see Warnings and Precautions).



Potassium-Sparing

DYAZIDE[®]

25 mg Hydrochlorothiazide/50 mg Triamterene/SKF

Over 19 Years of Confidence

a product of

SK&F CO.

Carolina, PR 00630

The unique
red and white
Dyazide[®] capsule:
Your assurance of
SK&F quality.



Help her compute America's future.



Today, our children are computing basic math. Tomorrow, they'll be programming the future.

But before they can fill the computer screen with new information, we'll have to help fill their minds. With ideas. Information. Dreams. With the stimulation only a first-rate college education can provide.

But they'll need your help.

Because only with your help will colleges be able to cope with the high cost of learning.

Rising costs and shrinking revenues are threatening the ability of colleges to provide the kind of education tomorrow's leaders will need to solve tomorrow's problems.

So please give generously to the college of your choice.

You'll be programming America for success for years to come.

Give to the college of your choice.

COUNCIL FOR FINANCIAL AID TO EDUCATION, INC. **CF** **Ad** A PUBLIC SERVICE OF THIS PUBLICATION
680 FIFTH AVENUE, NEW YORK, NY 10019 **AE** **COUNCIL** AND THE ADVERTISING COUNCIL

Alphabetical List of Members for 1985-1986

The number in small type following each name indicates the county society under which the member is listed in the Roster by counties.

HONORARY MEMBERS

Cavener, Jessie Lee	Wanless Hospital, Miraj, Maharashtra, India
Cole, Warren Henry704 254-4475	—8 W. Kinsington Road, Asheville, N.C. 28804
Greene, Robert Hadley704 332-7506	—2001 Oaklawn Avenue, Charlotte, N.C. 28216
Jones, Frank Collins, Jr.704 586-6665	—Kilimanjaro Med. Ctr. The Good Samaritan Foundation, Moshi, Tanzania, E. Africa
Kamp, Maurice Arthur704 525-3468	—1400 Drexel Place, Charlotte, N.C. 28209
Love, J. Grafton507 284-2691	—200 First St., S.W., Rochester, MN 55902
McConnachie, Charles Chris.704 692-5781	—1027 Fleming St., Hendersonville, N.C. 28739
Rambo, V. Birch	Rt. 7, Box 76, Chapel Hill, N.C. 27514
Rice, Edmond Lee	United Christian Hospital, Lahore, West Pakistan
Wilson, Frank Elmore615 986-6315	—Rt. 3, Leona Rd., Lenoir City, TN 37771
Wynn, Roy Spurgeon704 332-2035	—1721 Oaklawn Ave., Charlotte, NC 28216

MEMBERS AND LIFE MEMBERS

(See Page 31 for Key to Specialties)

Aaron, Maureen, FP ³⁴919 748-1566	—2732 Tudor RoadWinston-Salem 27106
^{AP} Abbate, Brazie Guy, U ⁴⁴704 452-5227	—102 Hospital Dr.Clyde 28721
Abda, Sandra Marie, ORS ⁹⁰704 289-4595	—870 Sunset Dr.Monroe 28110
Abell, James Curtis, PD ⁴⁹704 872-9595	—925 Thomas St.Statesville 28677
Abernathy, David Smith ¹²704 433-0225	—341 E. Parker Rd.Morganton 28655
^A Abernathy, William Sherwood, CD/IM ³²919 471-8441	—2609 N. Duke St., Ste. 403Durham 27704
^{AP} Abernethy, Henry Walter, FP/IM ¹⁸704 322-5800	—221 13th Ave. Pl., NWHickory 28601
^A Abernethy, Paul McBee, OPH ¹919 228-0254	—1214 Vaughn Rd.Burlington 27215
Abernethy, William Borden, Jr., PD ³⁶704 864-4298	—610 DeerwoodGastonia 28052
^A Abrahams, Stuart Joel, GYN ⁴¹919 275-5391	—200 E. Northwood St., Ste. 216Greensboro 27401
Abrams, Murray Stanley, GS ⁴¹919 275-8415	—200 E. Northwood St.Greensboro 27401
Ackerman, Jayne A., GP/ADL ⁴¹919 379-5340	—Gove Health CenterGreensboro 27412
[*] Adair, William Edward, Jr., GP/GS ⁴³919 897-5521	—P.O. Box 578Erwin 28339
^{AP} Adams, Beverly Jean S., OTO/HNS ³²919 682-9341	—1110 W. Main St.Durham 27701
Adams, Gerald Leon, GS ⁶⁰704 375-3397	—2039 Randolph Rd.Charlotte 28207
Adams, Harley Stewart (Life), Ret., R ³⁴919 768-3555	—2710 St. Claire Rd.Winston-Salem 27106
^A Adams, Harry Glenn, IM/ID ⁷⁴919 757-2550	—198 Drake Mallard Dr.Grimesland 27837
Adams, Harvey, OBG ⁷⁶919 625-6128	—230 Foust St.Asheboro 27203
^A Adams, Leon Ashby, OTO ⁹⁸919 291-1300	—Carolina Clin., 1700 S. Tarboro St.Wilson 27893
Adams, Patricia Lee, NEP/IM ³⁴919 748-4538	—2599 Bitting Rd.Winston-Salem 27104
Adams, Randy Steven, FP ⁴704 826-8819	—P. O. Box 97Ansonville 28007
Adams, Richard Wesley, ORS ⁴⁹704 873-0571	—1316-C Davie Ave.Statesville 28677
Adams, Simeon Huey, GS ³⁶704 864-7821	—902-G Cox Rd.Gastonia 28052
Adams, William Chambliss, PD ⁷⁸919 739-3318	—103 W. 27th St.Lumberton 28358
Adcock, Jimmie Warren (Resident), IM ⁶⁰704 334-6380	—1540 Garden Terr., Apt. 207Charlotte 28203
Adelman, James U., N ⁴¹919 273-2511	—1910 N. Church St.Greensboro 27405
Ader, Ottis Ladeau (Life), PH ³²919 595-2251	—P.O. Box 525Walkertown 27051
Aderhold, Richard Millikan, P ⁹⁸919 291-9575	—1107 Courtland Dr.Wilson 27893
Aderholdt, Marcus Lafayette, PD ⁴¹919 882-4187	—624 Quaker Lane, Suite 100-AHigh Point 27262
Adickes, George Cartwright, IM ⁶⁰704 333-6634	—1100 Blythe BoulevardCharlotte 28203
Adkins, Henry Thomas, Jr., R ⁶⁰704 371-4056	—2114 Marryat CourtCharlotte 28211
Adkins, Neal Ashley, OBG ⁶⁴919 443-6622	—132 Foy Dr.Rocky Mount 27801
Adkins, Thomas Green (Resident), ³⁴919 768-6449	—175 Pennsylvania Ave.Winston-Salem 27104
^A Adkins, Trogler Francis (Life), Ret. OBG ¹⁶919 726-6662	—Rt. 4, Box 301-BNewport 28570
Agner, Marshal Edward, FP ³⁶704 435-6058	—Box 157, 609 E. Academy St.Cherryville 28021
Agner, Roy Augusta, Jr., IM ⁸⁰704 633-7220	—611 Mocksville Ave.Salisbury 28144
Agner, Roy Christopher, IM ⁸⁰704 636-9820	—611 Mocksville Ave.Salisbury 28144
Agsten, Joseph Edward, FP ⁵⁴919 527-4146	—107 Airport Rd.Kinston 28501
Ahdieh, Masoud, PD ⁷⁷919 997-7180	—302 Hylan Ave.Hamlet 28345
Ahl, Ernest Theodor, Jr., PTH ³⁴919 748-2637	—2727 Anglesey Ct.Winston-Salem 27103

*Present at 1985 meeting
†Deceased

^AAMA Member
^PMEDPAC Member

Ahmad, Sarwat Wahaj, P ²⁶	919 323-0790—3314 Melrose Rd., Ste. 102	Fayetteville 28304
^A Ahmad, Wahaj Din, N/IM ²⁶	919 323-0790—3314 Melrose Rd., Suite 102	Fayetteville 28304
Aiken, Hovey Eugene, Jr., PD ²⁵	919 633-2900—707 Professional Dr.	New Bern 28560
Aiken, Janet Cybrynski, IM ³⁶	704 864-0315—469 Hospital Dr.	Gastonia 28052
^{A*} Aiken, Warwick, III, IM ³⁶	704 864-0315—469 Hospital Dr.	Gastonia 28054
Ainsley, Thellie Rupert, Jr., IM ⁵³	919 774-4343—1007 Carthage St.	Sanford 27330
Aizcorbe, Raul Cesar, FP ³⁶	704 825-3101—79 McAdenville Rd.	Belmont 28012
^A Akers, Richard Edwin, OPH ³⁶	704 864-7789—631 Cox Rd.	Gastonia 28054
^A Akwari, Anne Micheaux, OM ³²	919 543-5508—IBM Corporation, Box 12195	Research Triangle Pk. 27709
^{A*} Albergotti, Julian Sheppard, Jr., OM/FP ⁶⁰	704 378-7320—Box 30188, Southern Nat. Ctr., Rm. 414	Charlotte 28230
^A Albers, Charles Allen, GS ⁴⁵	704 692-0238—835 Fleming St.	Hendersonville 28739
Albertson, David Allen, GS ³⁴	919 748-4442—Bowman Gray, Dept. of Surg.	Winston-Salem 27103
^A Albright, Benjamin Phillips, Jr., IM ³⁶	704 867-0735—1896 Remount Rd.	Gastonia 28052
^A Alcini, John Joseph, Jr. DR/NM ⁸³	919 276-2121—Scotland Memorial Hospital	Laurinburg 28352
Alderman, Allison M., Jr. FP ⁹²	919 832-1205—20 Enterprise St., Ste. 2	Raleigh 27607
^A Alderman, Edward Hatcher, IM/FP ⁵¹	919 963-3148—P.O. Box 278	Four Oaks 27524
Aldrich, Harry Randolph (Student) ³²	919 684-6761—Box 2700, Duke Univ. Med. Ctr.	Durham 27710
^{AP*} Alexander, Eben, Jr., (Life) NS ³⁴	919 748-4082—Bowman Gray Sch. of Med.	Winston-Salem 27103
^{A*} Alexander, George Eric (Student) ³²	919 286-3229—2706 Hillsborough Rd.	Durham 27705
^{A*} Alexander, Harry Anthony (Student) ³⁴	419 Brookside Rd.	Augusta, GA 30904
Alexander, Henry Clifford, Jr., Ret. IM/PUD ⁶⁰	704 366-6499—2522 Tanglewood Lane	Charlotte 28211
^A Alexander, James Frosst, IM/IG ⁶⁰	704 365-0760—3535 Randolph Rd.	Charlotte 28211
^A Alexander, James Moses (Life), Ret. IM ⁶⁰	704 365-0760—3535 Randolph Rd.	Charlotte 28211
^A Alexander, James Porter, IM/OM ⁶⁰	704 373-4329—Duke Power Company, Box 33189	Charlotte 28242
Alexander, Joseph Black, IM ⁷⁸	919 739-7551—395 W. 27th St.	Lumberton 28358
Alexander, Lawrence Melton, FP ⁵³	919 774-6518—555 Carthage St.	Sanford 27330
Alexander, William McKinley, IM ⁴⁵	704 692-7201—P.O. Box 627	Hendersonville 28739
^{AP} Alford, James David, GS/TS ⁴⁹	704 663-4065—427 E. Statesville Ave.	Mooreville 28115
Ali, Shamshad, PD/NPM ⁵⁹	704 652-6386—402 Fleming Ave., Ste. B	Marion 28752
Allan, James Thomas, Jr., R ³⁶	704 866-2948—3705 Princeton Dr.	Gastonia 28052
Allen, David Henry, CHP/P ³⁴	919 724-1440—P.O. Box 5141	Winston-Salem 27113
Allen, Elizabeth, P ³²	919 489-3889—3333 Chapel Hill Boulevard	Durham 27707
^A Allen, Elms Leach, HEM/ON ³⁴	919 768-2521—3314 Healy Dr., Ste. 107	Winston-Salem 27103
^A Allen, Fred Huntley, Jr., N ⁶⁰	704 377-9323—1900 Brunswick Ave.	Charlotte 28207
Allen, James Lathan, OBG ³²	919 286-1258—1821 Green St.	Durham 27705
Allen, John O. Henry, FP/IM ⁵⁹	704 652-5251—Box 1189, 31 State St., Allen Lab.	Marion 28752
Allen, Leroy, NS ⁹²	919 832-4448—Box 14027, 3009 New Bern Ave.	Raleigh 27620
^A Allen, Louis David, PD ⁹²	919 782-0021—3001 Exsex Circle	Raleigh 27608
Allen, Molly Virginia, OPH ⁶⁵	919 763-7316—1120 Medical Center Dr.	Wilmington 28401
^{A*} Allen, Rodney H., (Student) ³²	919 929-5745—10P Royal Park	Carrboro 27510
Allen, William Giles, PUD ⁶⁵	919 343-0614—1804 Glen Meade Rd.	Wilmington 28403
Alleyn, Grant Livingstone, OBG ²⁶	919 323-2767—P.O. Box 64838	Fayetteville 28306
^A Allf, Bryan Ewing (Student) ³²	919 683-1099—1711 Shawnee St.	Durham 27701
^A Allgood, John William, Jr. (Life), Ret. IM ⁴¹	919 292-2196—1503 Pebble Dr.	Greensboro 27410
^A Allgood, Gilbert Ray, Jr. (Student) ⁷⁴	919 756-8423—1110 Arlington Blvd.	Greenville 27834
Allgood, Toby Ray, D/IM ⁷	919 946-4176—1110 Highland Dr.	Washington 27889
^A Allison, E. Jackson, Jr., EM/FP ⁷⁴	919 757-4757—Dept. of EM, ECU School of Medicine, Greenville	27834
^A Almario, Joselito, U ⁴⁶	919 332-6444—500 N. Academy St.	Ahoskie 27910
^A Almirall, Peter David, FP/OM ¹⁰	919 457-9564—250 E. 11th St.	Southport 28461
^{AP} Almkuist, Ralph Durwood, II, NEP/IM ⁶⁵	919 763-3651—1302 Medical Center Dr.	Wilmington 28401
Almond, Charles Malcolm, FP ⁶⁵	919 763-5471—1602 Doctor's Circle	Wilmington 28401
Alpert, Eric David, R ⁶⁰	704 365-0343—3535 Randolph Rd.	Charlotte 28211
Alson, Roy Lee (Student) ³⁴	919 725-1229—Apt. D-11, 3401 Old Vineyard Rd.	Winston-Salem 27103
^A Alston, Beverly Lynn (Student) ³²	919 742-2834—302 Sears St.	Siler City 27344
Alston, Michael Curtis, FP ⁴⁶	919 332-3548—405 Holly Hill Rd.	Murfreesboro 27855
^{A*} Alsop, Robert Martin, OTO ³⁴	919 768-6293—1806 S. Hawthorne Rd. #103	Winston-Salem 27103
^A Alsop, William Byrn, Jr. (Life), Ret. OTO ³⁴	919 724-0487—261 Westview Dr. SW	Winston-Salem 27104
Altaffer, Lawrence F., III, U ²⁵	919 633-2712—800 Hospital Dr., Ste. 4	New Bern 28560
Altany, Franklin Edward, PS ⁶⁰	704 377-3091—2027 Randolph Rd.	Charlotte 28207
Alva, Juan, IM/GE ³²	919 688-4748—609 Vickers Ave.	Durham 27701
Amaya, Marcelino, CHP/P ³²	919 575-7621—2928 Friendship Rd.	Durham 27705
^A Ameen, William Otis, Jr., EM/FP ¹	919 282-1164—Box 9925, 2304 Cannonball Rd.	Greensboro 27408
Ames, David Anthony, P ⁷⁴	919 752-7151—313 Longmeadow Rd.	Greenville 27834

^{A*} Ames, Richard Haight, (Life) Ret., NS ³¹	919 288-0421—2316 Princess Ann St.	Greensboro 27408
^{AP} Ammar, Mohamed Ibrahim, OBG ³¹	919 296-1666—P.O. Box 648	Kenansville 28349
^A Anagnos, Damon Philip (Student) ³⁴	919 722-9025—401 S. Sunset Dr.	Winston-Salem 27103
Andersen, Susan Hollar (Student)	919 747-8189—110 N. Harper St.	Snow Hill 28580
^A Anderson, Carl Elving (Resident) ³²	919 688-5373—1702 Vista St.	Durham 27701
^A Anderson, Dudley Buist, ON/HEM ⁹⁸	919 291-1300—Carolina Clinic, Inc.	Wilson 27893
Anderson, Edward Everett, U ³²	919 684-3448—Duke University Med. Ctr.	Durham 27710
^A Anderson, Elbert Carl (Life), Ret. OPH ⁶⁵	919 763-6265—806 First Union Bank Building	Wilmington 28401
Anderson, James Dick, OBG ⁶⁰	704 373-1541—1023 Edgehill Rd., South.	Charlotte 28207
Anderson, John B., Jr., FP ³⁹	919 693-3972—1018 College St.	Oxford 27565
^A Anderson, Kent Thomas (Resident), IM ⁷³	919 757-4100—1704 S. Tarboro St.	Wilson 27893
Anderson, Landon Butler, ORS ⁶⁵	919 763-2977—1222 Medical Center Dr.	Wilmington 28401
Anderson, Larry Glenn, ORS ¹²	704 437-6500—2203 Sterling St.	Morganton 28655
Anderson, Page Albert Willis, PDC ³²	919 684-2538—Box 3218, Duke Medical Ctr.	Durham 27710
Anderson, Richard Dawson, R/NM ⁶⁰	704 379-5860—2520 Sedley Rd.	Charlotte 28211
^A Anderson, Robert Allen, (Life), Ret. GS ⁴⁶	919 332-2884—320 Pembroke Ave.	Ahoskie 27910
Anderson, Robert Louis, OBG ³⁴	919 760-0444—Box 301, Central Rd.	Clemmons 27012
^A Anderson, Roger Wilbert, OTO ⁵³	919 774-6829—19 Walnut Hill Rd.	Ardmore, PA 19003
Anderson, Stephen Griffith, OBG ³⁴	919 765-9350—2927 Lyndhurst Ave.	Winston-Salem 27103
^{A*} Anderson, William Banks, Jr. OPH ³²	919 684-3343—Duke University Eye Center	Durham 27710
Andracchio, Vincent Charles, AN ⁶⁴	919 443-8038—3709 Westridge Circle Dr.	Rocky Mount 27801
^A Andresen, Jeffrey John, PYA/P ³²	919 966-3378—234 Wing C-Psychiatry, NCMH	Chapel Hill 27514
^A Andrew, Raymond Hall, P ³⁴	919 768-4730—2841F Tully Square	Winston-Salem 27106
^A Andrew, Wallace Franklin, Jr., ORS/HS ⁹²	919 781-5600—Box 10707, 3515 Glenwood Ave.	Raleigh 27605
^A Andrews, Bob Barcus, PTH ⁷⁸	919 738-6441—P.O. Box 847	Lumberton 28359
^A Andrews, D. Scott, CDS ⁶⁰	704-372-1306—1900 Randolph Rd., Ste. 206	Charlotte 28207
Andrews, Leon Polk, IM ⁶⁵	919 343-0167—1902 Druid Lane	Wilmington 28403
^A Andrews, Paul Stephen (Resident), OBG ³²	919 471-8402—3926 Colorado Ave.	Durham 27707
^{AP} Andrews, Robert Jackson, IM ⁶⁵	919 791-2626—5305 Wrightsville Ave.	Wilmington 28403
Andrews, Susan Deborah (Resident) ³²	919 286-4079—2314 Wilson St.	Durham 27705
^A Andrews, Vernon Liles, (Life), Ret. FP ⁶²	919 439-5516—Rt. 2, Box 2049-A	Mount Gilead 27306
Andrinopoulos, George Constantinos, OBG/NPM ⁶⁰	704 372-5800—1900 Randolph Rd., Ste. 804	Charlotte 28207
Andrus, Thomas Ross, Jr., D ⁹²	919 782-2152—6104 Valley Field Circle	Raleigh 27612
Aneja, Bela Laroia (Resident) IM ⁷⁴	919 758-3011—210 Churchill Dr.	Greenville 27834
Angelillo, John Charles, MFS ³²	919 684-2943—Duke Med. Ctr., Div. of Plastic Surg.	Durham 27710
^A Angelo, Jean Nichols, NA/PTH ³⁴	919 748-4311—Dept. of Pathology, Bowman Gray, Winston-Salem	27103
Anlyan, William George, GS ³²	919 684-3438—Box 3701, Duke Medical Center	Durham 27710
^A Anthony, Luther Leslie, Jr., IM/CD ³⁶	704 867-0736—1896 Remount Rd.	Gastonia 28054
[*] Anthony, Lyndon Ulysses, NS ⁶⁵	919 762-1804—1301 Cypress Grove Dr.	Wilmington 28401
Anthony, Richard Robin, OPH ¹²	704 433-6510—304 W. Union St.	Morganton 28655
Anthony, William Augustus (Life), Ret. IM ³⁶	704 866-9206—1203 Belvedere	Gastonia 28052
^A Antonakos, Theodore (Life), Ret. GS ³⁴	919 593-8276—P. O. Box 8	Danbury 27016
^A Antoszyk, Andrew Nicholas (Resident), OPH ³²	919 489-3937—3116 Stanford Dr.	Durham 27707
Aplington, James Page, ORS ⁴¹	919 275-0724—315 W. Wendover Ave.	Greensboro 27408
Appert, Robert Albert, ORS ⁹⁸	919 291-1300—1700 S. Tarboro St.	Wilson 27893
^A Apple, David Craig (Student) ³⁴	919 723-7553—624 Westend Blvd. Apt. #5	Winston-Salem 27101
[*] Aquadro, Charles Frasure, GP/OM ¹⁶	919 728-5141—326 Front St.	Beaufort 28516
Arana, Guillermo Fernando, FP/PTH ⁹²	919 467-4141—975 Walnut St., Suite 255	Cary 27511
Archie, Joseph Patrick, Jr., CDS ⁹²	919 781-5335—4021 Barrett Dr.	Raleigh 27609
^{A*} Arena, Jay Morris (Life), PD ³²	919 684-6138—Duke Hospital, Box 3024	Durham 27710
^A Arendale, Stephen Sydnos, DR/NM ¹¹	704 254-2371—Ste. 301, 445 Biltmore Center	Asheville 28801
Arey, John Vincent, GYN ¹³	704 788-4151—1054 Burrage Rd., N.E.	Concord 28025
Ari, Abdullah Necip, OBG ⁵⁵	704 732-0777—300 Labans Lane	Lincolnton 28092
^A Ariail, Jerry Nolan, D ¹¹	704 252-3576—390 S. French Broad Ave.	Asheville 28801
Arkin, Roy Marc, GS ⁴¹	919 275-2889—1409 Pembroke Rd.	Greenboro 27408
^A Armistead, Howard Lacy, Jr., FP/OM ⁶⁵	919 762-7776—2108 S. Seventeenth St.	Wilmington 28401
Armistead, Ray Baxter, ORS ²⁵	919 633-3256—Triangle Plaza, Box 1694	New Bern 28560
^A Armstrong, Beverly Weller, (Life), Ret. OT ⁶⁰	704 377-2267—230 E. Independence Blvd., Ste. #105	Charlotte 28204
^{A*} Armstrong, Bruce Griffey, U ¹¹	377 Vanderbilt Rd.	Asheville 28803
Arney, Gerald Wayne, DR ³⁶	704 864-4378—Gaston Radiology, Medical Bldg., Box 1495, Gastonia	28052
^A Arney, William Charles, (Life), Ret. FP ¹²	704 437-2972—214 West Park Dr.	Morganton 28655
Arnold, Gordon Bruce, IM ⁴¹	919 883-4132—624 Quaker Lane, Ste. 213-B	High Point 27262
Arnold, Robert Edgar, FP ⁶⁰	704 537-0020—4101 Central Ave.	Charlotte 28205
Arnold, Terry Vincent, IM ²⁹	704 249-7051—244-C Fairview Dr.	Lexington 27292

^A Arrington, John Hodge, III, PTH/DMP ⁴¹	919 379-4073—1608 Valleymede	Greensboro 27410
Arthur, Robert Key, OBG ⁴¹	919 887-3011—P.O. Box 5128	High Point 27262
Artis, Isaac Amos, Jr., IM ⁷⁴	919 756-6986—114 Roanoke Pl., Box 7304	Greenville 27834
^{AP} Ashburn, Philip Eugene, IM/GE ⁹²	919 781-7500—3100 Blue Ridge Rd. # 300	Raleigh 27612
Ashby, Evan Hamilton, Jr. GP ⁹⁵	704 262-3100—Appalachian St. Univ. Med. Ctr.	Boone 28608
Ashley, Gale Jackson, FP ⁵	919 372-4644—Doctor's Office Building	Sparta 28675
^A Askar, Abdullah Onsy (Resident) P/FP ³²	919 383-2992—2748 Middleton Ave. 15-H	Durham 27705
^A Askary, Nasser Agha, OBG/END ⁷⁷	919 997-3151—P.O. Box 1703	Rockingham 28379
^{A*} Askew, Anne Preston, PD ⁹²	919 781-2438—4016 Barrett Dr., Ste. 101	Raleigh 27609
Askin, Frederic Barton, PTH ³²	919 966-1394—NC Mem. Hosp., Box 27	Chapel Hill 27514
Asrael, Gerson, U ⁶⁰	704 372-8750—1350 Kings Dr.	Charlotte 28207
^{AP} Atassi, Inad Badreddin, NS ²⁶	919 483-5050—510 Sandhurst Dr.	Fayetteville 28304
^A Athey, George Richard, (Student) ⁷⁴	919 756-8793—3004 Briarcliff Dr.	Greenville 27834
Atkins, James Norman, HEM/IM ⁹⁶	919 734-9455—201 Cox Blvd.	Goldsboro 27530
^F Atkins, William Shaffer, OPH ⁹⁵	704 262-1554—903 State Farm Rd.	Boone 28607
^A Atkinson, Alvan William, CDS/TS ⁹²	919 872-8080—3400 Executive Dr. Ste. 102	Raleigh 27609
Atkinson, Thomas Temple, FP ⁵⁹	704 652-8727—P.O. Box 39	Marion 28752
^A Atwater, John Spencer, Jr., A/PD ¹¹	704 254-5366—390 S. French Broad Ave.	Asheville 28801
Aul, Christopher Taylor, ²⁶	919 424-0123—4092 Professional Dr.	Hope Mills 28348
Auman, Edwin Lewis, IM ⁴¹	919 882-2024—624 Quaker Lane, Suite 210-A	High Point 27262
Auman, George Louis, PD ⁹²	919 787-0266—3900 Browning Place	Raleigh 27609
Austin, Robert Gray, Jr., OPH ⁹⁰	704 289-5455—1307-A E. Franklin St.	Monroe 28110
Austin, Stephen Brawner, IM ⁴⁵	704 693-1768—414 N. Church St.	Hendersonville 28739
^A Austin, Walter Kenneth, Jr., CD ⁶⁰	704 373-1503—1960 Randolph Rd.	Charlotte 28207
^A Austin, William Elliot, GE/IM ³⁴	919 765-0463—1830 Hawthorne Rd.	Winston-Salem 27103
Auten, Richard Lambert, Jr., PD ³³	919 823-2105—101 Clinic Dr.	Tarboro 27886
^A Averett, Leland Stanley, Jr., FP ⁴¹	919 882-1324—700 N. Elm St.	High Point 27262
Avery, Frank Walton, PTH ⁹²	919 872-4800—Box 28280, Raleigh Comm. Hosp.	Raleigh 27611
^A Aycock, Perry William, Jr., GE ³⁶	704 867-0735—1896 Remount Rd.	Gastonia 28052
Aycock, William Glenn, FP ¹	919 563-9341—202 S. Fifth St.	Mebane 27302
Ayers, James Salisbury (Life), FP ⁸²	919 592-2541—Professional Building	Clinton 28328
Azzato, John Anthony, ORS ¹⁰	919 457-4789—112 N. Howe St.	Wilmington 28401
Bach, Philip John, ORS ⁶⁰	704 377-0351—120 Providence Rd.	Charlotte 28207
Bachl, Frederick Joseph, PD ⁸⁰	704 636-5576—720 Grove St.	Salisbury 28144
^A Bachman, David Stanley, N ⁶⁵	919 763-8251—1202 Medical Center Dr.	Wilmington 28401
^A Bacon, Harold Lyle (Life), GP ⁸⁷	704 488-2105—948 Richmond	Bryson City 28713
Badawi, Raouf Fahmy, P ⁴¹	919 854-2391—522 N. Elam Ave. Ste. 203	Greensboro 27403
^{AP} Baggett, Henry Clifford, OTO ⁶⁴	919 937-4100—2420 Professional Dr., P.O. Box 7099,	Rocky Mount 27804
Baggett, John Robert, IM ²⁵	919 633-5333—709 Professional Drive	New Bern 28560
Baggett, Joseph Woodrow, OBG ²⁶	919 485-1191—P.O. Box 53514	Fayetteville 28305
^A Bagley, Carter Snow, OTO/HNS ¹¹	704 254-3517—131 McDowell St.	Asheville 28801
^A Bagwell, Johnny Wayne, FP ⁹²	919 779-1440—1005 Vandora Springs Rd.	Garner 27529
^A Bahnson, Edward Reid, (Life), Ret. IM ³⁴	919 768-7784—2725 Windsor Rd.	Winston-Salem 27104
Bahrani, Khosrow H., P ³⁴	919 768-2162—3080 Trenwest Drive	Winston-Salem 27103
^A Bailey, Clarence Almon, Jr., PD/AI ³²	919 286-2202—1824 Hillandale Rd.	Durham 27705
Bailey, Claude Fletcher, OBG ⁷⁰	919 338-3914—1142 N. Road St.	Elizabeth City 27909
Bailey, Hilda Hart, PD ⁸⁰	704 633-3727—102 Mocksville Ave.	Salisbury 28144
Bailey, John Bennett, PD ¹¹	704 254-4337—131 McDowell St.	Asheville 28801
Bailey, John Richard, OPH ⁷⁸	919 738-4856—205 W. 29th St.	Lumberton 28358
^A Bailey, Joseph Peden (Life), Ret., EM ⁴⁵	704 693-4357—P.O. Box 338	Flat Rock 28731
Bailey, Lloyd, OPH ⁶⁴	919 443-5164—109 Foy Drive	Rocky Mount 27801
^A Baird, Harry Hanes, (Life), U ⁶⁰	704 334-6449—1012 Kings Drive	Charlotte 28283
^A Baird, Haynes Wallace, PTH/CLP ⁴¹	919 379-4074—1200 N. Elm St.	Greensboro 27401
Baird, James Hamilton, OBG ¹	919 226-7386—1624 Memorial Drive	Burlington 27215
^A Baker, Bernie Ballington, Sr., OBG ²¹	919 782-7407—Edenton OB-GYN Center, Box 990	Edenton 27932
^A Baker, David Stanford, II, ORS/HS ⁶⁰	704 372-9820—1900 Randolph Rd., Ste. 706	Charlotte 28235
Baker, Edgar, FP ⁴⁵	704 693-9973—510-A Fleming St.	Hendersonville 28739
Baker, Herbert Marvin, FP ⁷⁹	919 627-1129—546 Morgan Rd.	Eden 27288
Baker, Horace Mitchell, Jr., GS ⁷⁸	919 738-8571—P.O. Box 1171	Lumberton 28358
Baker, Joan Margo, OBG ⁵⁴	919 523-8383—Box 1537	Kinston 28501
Baker, John Harrison, OBG ⁹²	919 876-8225—8004 Shellnut Rd.	Raleigh 27609
[*] Baker, John Woodward, EM/IM ⁶⁰	704 331-3181—Charlotte Mem. Hosp., Box 32861	Charlotte 28232
^A Baker, Lenox Dial, Sr. (Life), Ret. ORS ³²	919 684-2628—Box 3706, Duke Med. Ctr.	Durham 27710
^A Baker, Lanny Marshall, PD/A ¹³	704 782-1918—40 Ardsley Ave., N.E.	Concord 28025

^A Baker, Mark Early, DR ³²	919 684-2711—Dept. of Radiology, Box 3808, Duke Med. Ctr.	Durham 27710
^{AP} Baker, Marvin I., R/NM ²¹	919 482-8446—Rt. #4, Box 338	Edenton 27932
Bakerman, Seymour, PTH ⁷⁴	919 757-6458—2902 Memorial Drive	Greenville 27834
Bakewell, William Ernest, Jr., P ³²	919 966-4551—N.C. Memorial Hospital.....	Chapel Hill 27514
Bakri, Kamal Manubhai, ON/IM ²⁶	919 323-1350—211 Owen Dr.....	Fayetteville 28304
Baldwin, Marie (Life), Ret., P/PN ¹¹	704 252-2297—23 Jett Court.....	Asheville 28806
^A Bale, Charles Stephen (Resident), OBG ⁶⁰	704 331-2121—3751 Winding Creek Lane	Charlotte 28211
^A Balestrieri, Francis Joseph, AN ³⁴	919 748-2591—1825 Georgia Ave.....	Winston-Salem 27104
^A *Ball, Frank Jervey, Jr., IM ⁸³	919 276-7727—601 Launchwood Dr.....	Laurinburg 28352
^A Ball, Marshall Ray, DR ³⁴	919 748-4435—Bowman Gray Dept. of Rad.....	Winston-Salem 27103
Ballard, David Joseph (Student) ³²	9-C Townhouse Apartments	Chapel Hill 27514
Ballard, Evan Adolphus, FP ⁸⁶	919 835-6300—Route #2	Jonesville 28642
Ballard, Harry Hampton, GS/CDS ²⁵	919 633-2081—P.O. Box 1089	New Bern 28560
Ballen, Patrick Laselve, GS ⁴¹	919 378-1583—1409 Pembroke Rd. Ste. 401.....	Greensboro 27408
^A Ballenger, Clarence Eugene, III, N ⁶⁷	919 353-3625—227 Memorial Dr.	Jacksonville 28540
Ballenger, Claude Newton, Jr., PD ⁸⁴	704 982-2133—1003 N. Sixth St.	Albemarle 28001
Ballin, Robert Hans Arthur, AN ⁵⁶	704 524-8411—132 Patton Rd.	Franklin 28734
Baloch, Mohammad Haroon, FP ⁹²	919 787-0486—2800 Blue Ridge Blvd. Ste. 402	Raleigh 27607
Balsley, Robert Eugene, EM/PD ⁷⁹	919 349-6335—825 Crescent Drive	Reidsville 27320
*Baltimore, Chas. Littleburg, Jr., OPH ⁷	919 946-2171—211 N. Market Street	Washington 27889
^{AP} Barada, Franc Alexander, Jr., RHU/IM ³²	919 477-5179—Central Med. Pk., 2609 N. Duke St., Durham	27704
Barbe, Robert Francis, OPH ³³	919 823-2105—101 Clinic Dr.,	Tarboro 27886
Barbee, Lewis Elisha, GP ⁴¹	919 375-3434—4928 Sylvauglade Rd.....	McLeansville 27301
^A Barber, Alfred Joseph, IM/HEM ⁷⁰	919 338-5183—1134 N. Road St.....	Elizabeth City 27909
Barber, John Francis, GYN ¹¹	704 253-4821—93 Victoria Rd.....	Asheville 28801
Barber, Leo Thomas (Resident), IM ³²	919 966-4131—2208 Woodrow St.....	Durham 27705
Barber, Tracy Ezra, (Associate), OM ³⁴	919 768-0555—3009 Lookout Court	Winston-Salem 27106
Bardelas, Jose Antonio, Jr. A/PD ⁴¹	919 883-1393—100 Westwood Ave.....	High Point 27262
Barden, Graham Arthur, Jr., PD ²⁵	919 633-2900—707 Professional Dr.....	New Bern 28560
Barefoot, Arnold Boyd, Jr. (Resident), OBG ³²	929 967-8135—3 Bluff Trail	Chapel Hill 27514
^A Barefoot, Julius Jackson, III (Student) ⁷⁴	502 458-3085—2032 Trevilian Way, U. of Louisville	Med. School, Louisville, KY 40205
^A Barefoot, Karen Diane (Student) ⁷⁴	6304 Milton Dr.	Fayetteville 28304
^A Barefoot, Sherwood W. (Life), Ret., D ⁴¹	3107 Madison Ave	Greensboro 27403
Barefoot, Thomas Kirby (Student).....	919 752-0447—Greenridge Subdivision Apt.3B	Greenville 27834
*Barefoot, Verna Young, PH ²⁵	919 637-5574—2504 Old Cherry Point Rd.....	New Bern 28560
^A Barefoot, William Frederick (Life), Ret., GS ²⁴	919 642-3256—P.O. Box 573	Whiteville 28472
Barham, Berlin Francis, Jr., CDS/TS ⁶⁰	704 375-8413—301 Hawthorne Lane	Charlotte 28204
Barker, Carolyn E. Culbreth, P ³⁹	919 693-3003—1028 College St.	Oxford 27565
^A Barker, David Bert, U/EM ²³	704 484-0117—110 Grover St.	Shelby 28150
Barker, Julian, OBG ⁴¹	919 378-1110—408 Parkway	Greensboro 27401
Barker, Marshall Jay, OBG ⁵⁴	919 527-7208—400 Glenwood Ave., Ste. #15	Kinston 28501
^A *Barker, Roger William, OTO/HNS ⁴⁹	704 873-5224—702 Hartness Rd.	Statesville 28677
Barker, Rudy Watkins, OBG ³²	919 471-8402—2609 N. Duke St., Ste. 204.....	Durham 27704
Barkley, Karl Lee, OBG ⁴¹	919 273-2835—1305 W. Wendover Ave.....	Greensboro 27408
^A Barnes, Major Russell, Jr., OBG/FP ⁶⁷	919 353-1110—353 Western Blvd.....	Jacksonville 28540
Barnhardt, Albert Earl (Life), Ret. GP ¹³	704 938-4388—Carriage House, Unit 57, 2100 S. Main St.,	Kannapolis 28081
Barnhardt, Luther Ernest, Jr., R ¹¹	704 254-2371—Ste. 301, 445 Biltmore Center	Asheville 28801
Barnhill, Larry Jarrett, Jr., CHP/P ³⁴	919 768-6930—3621 Kingston Rd.	Winston-Salem 27106
Barnwell, Sydney F. Clarence, GS ²⁵	919 633-3176—1017 Broad St. #B.....	New Bern 28560
^A Barr, Falvy Carl, Jr., PTH/FOP ⁸²	919 592-8511—404 Butler Dr.....	Clinton 28328
^A Barrett, George Carlyle, R ⁶⁰	704 371-4058—958 Cherokee Rd.....	Charlotte 28207
^A Barrett, John Albert, Jr., IM/RHU ⁶⁰	704 366-8240—3535 Randolph Rd., #200.....	Charlotte 28211
Barrier, Cecil Lee, Sr., GP ²³	704 538-7891—Rt. 3, Box 105, Belwood Clin.	Lawndale 28090
^A Barrier, Charles Harold IM ¹³	704 782-1101—56 Ardsley Ave., N.E.	Concord 28025
Barringer, Archibald Lipe (Life), Ret. FP ¹³	704 436-9929—Box 278	Mount Pleasant 28124
^{AP} Barringer, Michael Lynn, GS ²³	704 482-6359—904 Meadowbrook Ln.....	Shelby 28150
^A Barringer, Phil Louis, GS ⁹⁰	704 289-3024—P.O. Box 968	Monroe 28110
^A Barringer, Robert Phillips, IM ³⁶	704 867-0730—1896 Remount Rd.	Gastonia 28052
Barringer, Thad Jones, P ⁹²	919 787-7125—3900 Browning Pl., Ste. 201	Raleigh 27609
Barringer, Thaddeus Jones, Jr., P ⁹²	919 787-7125—3900 Browning Pl., Ste. 201	Raleigh 27609
Barringer, Thomas Avery, III, FP ⁶⁰	704 542-6577—10724 Park Rd., Ext.	Pineville 28134
^A Barro, Lee Dennis, GP ³⁶	704 399-7361—3212 Wilkinson Blvd.....	Charlotte 28208

- Barron, Bruce Joseph, **GS**⁸⁴ 919 982-0161—Box 1398, 901 N. Third St. Albemarle 28001
 Barron, John Isaac, **FP**¹² 704 437-5641—P.O. Box 489. Morganton 28655
 Barry, David Walter, **ID**³² 919 248-4534—Burroughs Wellcome Co.,
 3030 Cornwallis Rd., Research Triangle Pk. 27709
^ABarry, Paul Douglas, **DR/NM**⁴¹ 919 288-9346—#2 Waldron Court Greensboro 27408
^{AP}Barry, William, **EM**²⁶ 919 323-5880—3322 Melrose Rd. Fayetteville 28304
^ABartels, George Thomas, **FP/NTR**⁹² 919 779-6330—1201 Aversboro Rd. Garner 27529
 Bartelt, Curtis Frederick, **FP**⁶⁰ 704 365-0677—6725 Fairview Rd. Charlotte 28210
 Barth, George Bittman, II, **FP**⁴⁷ 919 875-5101—405 S. Main St., Box 665 Raeford 28376
^ABartlett, Edwin Clary, **ORS**⁷⁴ 919 752-4613—#6 Medical Pavilion. Greenville 27834
^ABartlett, Stephen Russell (Life), Ret. **GS**⁷⁴ 919 752-3218—208 N. Longmeadow Rd. Greenville 27834
 Barton, Forbes Marshall, Jr., **GS**⁶⁰ 704 375-3728—2115 E. 7th St., Ste. 103. Charlotte 28204
^{A*}Barton John Homer, Jr. (Student)³⁴ 919 721-9102—1608-L Northwest Blvd. Winston-Salem 27104
 Barton, Thomas Karl, **PTH**²³ 704 487-3000—Pathology Dept., Cleveland Memorial Hospital
 Shelby 28150
^ABartsh, Richard Lowell, **FP**⁸⁶ 919 789-9111—P.O. Box 988 Mt. Airy 27030
 Bashford, Robert Alonzo, **OBG**⁶⁵ 919 343-1031—2215 Canterbury Dr. Wilmington 28401
 Bass, David Alden, **ID/IM**³⁴ 919 748-4246—Dept. of IM., Bowman Gray Winston-Salem 27103
^{A†}Bass, Irving King, Ret., **GP**⁷⁹ 919 349-9288—Box 1977, 909 Hilltop Blvd. Reidsville 27323
 Bass, Spencer Phippen, Jr., Ret., **PTH**⁶⁴ 919 823-3114—P.O. Box 605 Tarboro 27886
 Bass, Thomas Rector, **FP**⁵¹ 919 553-7158—P.O. Box 849 Clayton 27520
 Bassett, Frank Houston, III, **ORS**³² 919 684-4378—Duke University Med. Ctr. Durham 27710
^{AP}Batcheller, Edgar Hadley, Jr., **GS/TS**⁶⁷ 919 353-2194—P.O. Box 1000. Jacksonville 28540
 Bate, David Soule, Jr., **FP**¹¹ 704 684-0011—Box 537 Arden 28704
 Bateman, Wallace Bryson, Jr., **EM**⁹⁶ 919 778-6205—309 Walnut Creek Drive Goldsboro 27530
^ABates, Evan Scott (Student)³² 919 967-3058—Woodbridge Apts. A-2 Carrboro 27510
 Bates, Harold Bascom, **U**¹ 919 227-2761—1610 Vaughn Rd. Burlington 27215
 Bates, Paul Kenneth, Jr., **PD**¹⁸ 704 322-2550—First Plaza, Box 700, 1985 Tate Blvd. S.E.,
 Hickory 28601
^{AP*}Batten, Hubert Elmore, **R**²⁶ 919 323-2012—Box 2000, Cape Fear Valley Hosp. Fayetteville 28302
 Batten, Woodrow, **IM**⁵¹ 919 934-8977—601-B N. Eighth St. Smithfield 27577
^ABattigelli, Mario Cesare, **PUD/OM**³² 919 966-2531—UNC, Dept. of Med. Chapel Hill 27514
 Battle, Margaret E. White (Life), **GYN**⁶⁴ 919 442-2414—521 Peachtree St. Rocky Mount 27801
 Battle, Newsom Pittman (Life), **GS**⁶⁴ 919 442-2414—100 Nash Med. Arts Mall. Rocky Mount 27801
^ABaucom, Mary Padgett, **IM**⁶⁰ 704 331-3165—5100 Beckford Dr. Charlotte 28226
 Bauer-Kahn, Amelia, **P**⁵⁶ 704 524-4427—P.O. Box 147 Franklin 28734
 Bauer, John Montgomery, **PTH**¹⁸ 704 322-3821—Route #2, Box 111-A. Conover 28613
 Baugham, Leonard Andrew, **GS**⁹⁷ 919 667-4718—P.O. Box 1146. North Wilkesboro 28659
 Baughan, David Martin, **FP**⁷⁴ 919 757-4611—Dept. of Family Med., Box 1846,
 ECU Sch. of Medicine. Greenville 27834
 Baumrucker, John Frederick, **FP**⁵⁶ 704 526-2125—P.O. Box 1060 Highlands 28741
^ABaylin, George Jay (Life), Ret., **DR/OTO**³² 919 489-9637—2535 Wrightwood Avenue Durham 27705
^ABayliss, Robert Dean, Jr., (Resident), **IM**²³ 803 297-6855—350 Fairforest Way, Apt. 8108 Greenville, SC 29607
 Beach, Patricia Spessard, **PD**⁵³ 919 776-7534—555 Carthage St. Sanford 27330
 Beals, Martin Fearing, Jr., **PD**⁷⁰ 919 338-2155—78 Meads St. Elizabeth City 27909
 Bean, Gary Owen, **FP**⁹² 919 872-4900—1109 Dresser Court. Raleigh 27609
 Bear, Sigmond Aaron, Ret. **GYN**⁶⁵ 919 686-9565—Figure Eight Island, 94 Beach Rd., S. Wilmington 28405
 Beard, John Nichols, **OM/PD**⁶⁰ 704 372-8750—1350 Kings Drive Charlotte 28207
 Beardsley, Thomas Lewis, **OPH**¹¹ 704 253-9821—3-C Doctor's Park Asheville 28801
 Beasley, Charles Britton, **OTO**⁵⁴ 919 523-0687—Kinston Clinic, North Kinston 28501
^{A*}Beason, Edward Stewart, **PS**³⁴ 919 765-3540—1732 S. Hawthorne Rd. Winston-Salem 27103
 Beason, William Lawrence, **FP**⁹² 919 878-8596—3320 Executive Dr., Ste. 214. Raleigh 27609
 Beaver, Robert Howell, **ORS**¹³ 704 786-5122—109 Country Club Dr. Concord 28025
 Beavers, Carl Michael, **FP**⁷⁶ 919 349-7114—Box 330, 629 S. Main St. Reidsville 27320
^ABeavers, Charles Lee, (Life), Ret., **AN**⁴¹ 919 273-1066—100 Meadowbrook Terrace. Greensboro 27408
 Beavers, James Wallace (Life), **GP**⁴¹ 919 274-6393—1016 N. Elm St. Greensboro 27401
^ABeazley, Margie Lane (Student),³² 919 942-2779—404 Jones Ferry Rd., Apt. G-17 Carrboro 27510
^{A*}Bechtoldt, Albert Arthur, Jr., **AN**³² 919 966-5136—UNC, Dept. of Anes. Chapel Hill 27514
 Beck, J. Montgomery, **FP/U**¹ 919 563-2450—820 Forest Oaks Ln. Mebane 27302
^ABeck, Paul, **GER**⁹² 919 755-8520—Wake Area Health Edu. Ctr.,
 3000 New Bern Ave., Raleigh 27610
^{A*}Becker, Denis I., **END/IM**⁹² 919 876-7692—3410 Executive Dr., Suite 205. Raleigh 27609
^{AP*}Beckham, David Robertson, **AN**²⁶ 919 484-1800—1762 Metromedical Dr. Fayetteville 28302
 Becknell, George Franklin, Jr., **GP**⁸¹ 704 245-4838—407 S. Broadway. Forest City 28043

^{AP} Beckwith, George Hughes, CD/IM ²⁵	919 633-4046—P.O. Box 2605	New Bern 28560
^{A*} Bedrick, James Joseph, OPH ⁶⁰	704 372-3300—1900 Randolph Rd., Ste. 1016	Charlotte 28207
^A Bedrosian, Camille Lucia (Resident), IM ³²	919 383-4972—9-A Tarawa Terrace	Durham 27705
^A Beese, Stephen Arthur (Resident), FP ³⁴	919 722-1748—429 S. Sunset Dr.	Winston-Salem 27103
^{AP} Beggerly, Clay Evans (Resident), GS ⁷⁴	919 757-4100—114 E. Concord Dr.	Greenville 27834
^{A†} Belcher, Cecil Cullen (Life), Ret., U ¹¹	704 274-0585—7 Deerfield Rd.	Asheville 28803
Belhorn, Thomas H. (Student) ³²	919 933-6592—38-C Laurel Ridge Apts.	Chapel Hill 27514
^A Belk, Robert Samuel, IM/CD ¹⁴	704 758-5544—Box 1020, 322 Mulberry St. SW.	Lenoir 28645
Bell, Carol Roland, AN ¹¹	704 254-1969—202 Doctor's Building	Asheville 28801
Bell, Dorothy McFarland, OPH ³²	919 682-9341—McPherson Hosp., 1110 W. Main St.	Durham 27701
Bell, George Erick, Jr., ORS ⁹⁸	919 291-7001—Wilson Clinic	Wilson 27893
^A Bell, Ira Eugene, Jr., TR/R ¹⁸	704 322-0856—Catawba Memorial Hosp., Fairgrove Church Rd.	Hickory 28601
[*] Bell, John Davis, AN ⁴⁵	704 693-7848—Margaret Pardee Hospital	Hendersonville 28739
^A Bell, Michael John, R/NM ⁶⁰	704 379-5860—2001 Vail Ave.	Charlotte 28207
Bell, Patricia Marie (Student) ³⁴	919 777-0317—118 S. Sunset Dr.	Winston-Salem 27101
^{AP} Bell, Ralph Monroe, IM/HEM ⁶⁰	704 377-6569—1012 Kings Dr.	Charlotte 28283
Bell, Richard Alan, PD ²⁵	919 633-2900—3804 Butler Rd.	New Bern 28560
^A Bell, William Harrison, Jr., DR/NM ²⁵	919 633-5057—Box 2065	New Bern 28560
Bell, Willis Harvey, II, Ret., IM/PUD ³²	919 493-1048—2027 Wawa Ave.	Durham 27707
^{AP} Bellamy, William Edward, Jr., IM/PUD ⁹²	919 782-2631—3101 Essex Circle	Raleigh 27608
Bellows, Roland Thompson (Life), Ret. NS ⁶⁰	3529 Park Rd.	Charlotte 28209
^A Benbow, Edward Perry, Jr. (Life), Ret., PD ⁴¹	919 299-7057—3809 W. Friendly Ave.	Greensboro 27410
Benbow, John Miller, PD ¹³	704 786-1144—40 Ardsley Ave., N.E.	Concord 28025
Bender, John Joseph (Life), GP ⁷⁸	919 843-4228—P.O. Box 630	Red Springs 28377
^A Bender, John Robert (Life), Ret. GP/IM ³⁴	919 766-8380—P.O. Box 190	Clemmons 27012
^{A*} Bender, Neil Carmichael, IM ²⁵	919 633-1010—P.O. Box 68	Pollocksville 28573
Benedum, John Loyle, IM ⁶⁰	704 364-7037—2542 Valencia Terrace	Charlotte 28226
^A Benet, John Imlay (Resident), AN ³²	919 684-6736—Box 3094, Duke Med. Ctr.	Durham 27710
^A Benjamin, Sanford Philip, PTH/CLP ⁶⁰	704 379-5982—5623 McAlpine Farm Rd.	Charlotte 28226
^{AP} Bennett, Craig Randall (Resident), ORS ⁹⁷	404 653-4000—1322 Briarwood Rd. NE, Apt. H-11	Atlanta, Ga. 30319
Bennett, Ernest Claxton (Life), GP ⁹	919 866-4319—P.O. Box 667	Elizabethtown 28337
^{A*} Bennett, Herron Kent, OBG ⁴¹	919 887-3011—P.O. Box 5128	High Point 27262
Bennett, John Joe, GP ²⁵	919 633-0709—102 Gibbs Rd.	New Bern 28560
Bennett, John Northwood, R ⁹⁷	919 838-3896—Route #1, Box 96	Moravian Falls 28654
^A Bennett, Lawrence Northwood (Resident), DR ⁹⁷	608 238-6844—5315 Brody Dr. #101	Madison, WI 53705
^{A*} Bennett, Martha Jane, IM ³²	919 383-1518—1901 Hillandale Rd.	Durham 27705
Bennett, Paul Clifford, Jr., FP ⁹⁶	919 735-1251—2400 Wayne Mem. Dr., Ste. B	Goldsboro 27530
Bennett, William Tyson, CD/IM ⁶⁰	704 372-8750—1350 S. Kings Dr.	Charlotte 28207
^A Bensen, Vladimir Basil (Life), FP/GS ⁹²	919 832-6855—422 St. Mary's St.	Raleigh 27605
^{AP} Benson, John Fisher, RHU/IM ⁴¹	919 882-2515—318 Westwood Ave.	High Point 27262
Bentley, Ralph Luther, PD ⁴⁹	704 878-2011—332 N. Center St.	Statesville 28677
Benton, George Ruffin, Jr. (Life), GS ⁹⁶	919 734-5501—816 E. Ash St.	Goldsboro 27530
^A Bentzel, Carl Johan, IM/NEP ⁷⁴	919 757-2545—Dept. of Renal Medicine, ECU Sch. of Med.	Greenville 27834
Bergant, James Allen, U ³²	919 471-8423—2609 N. Duke St., Suite 302	Durham 27704
^A Berger, Bruce R. CHP/P ⁷⁴	919 757-2660—Brody Bldg., ECU Sch. of Med.	Greenville 27834
Berger, Frederick Allen, PD ⁵⁶	704 524-8474—28 Riverview St., #114	Franklin 28734
^A Berger, Gary Sterling, OBG/PH ³²	919 968-4656—109 Conner Dr., Ste. 2104	Chapel Hill 27514
^{AP} Bergeron, Joseph Charles, Jr., PTH ⁹⁸	919 399-8114—102 Wilshire Boulevard	Wilson 27893
Berkeley, Scott Bruce, Jr., GS ⁹⁶	919 735-6021—2400 Wayne Mem. Dr., Ste. E	Goldsboro 27530
Berkey, William Salderus, Jr., FP ¹¹	704 684-7801—P.O. Box 786	Skyland 28776
Berkowitz, Gerald Phillip, PD/NPM ⁶⁰	704 371-4025—200 Hawthorne Lane, Box 33549	Charlotte 28233
Berne, Freeman Albert, DR ⁷⁸	919 738-8222—P.O. Drawer 1527	Lumberton 28358
Berner, Thomas, EM ¹¹	704 274-3592—23 Park Rd.	Asheville 28803
^{AP*} Bernstein, Daniel, OPH ⁹¹	919 492-8021—Med. Services Bldg., Ruin Creek Rd.	Henderson 27536
^A Bernstein, Roslyn Julie (Student) ³²	4617 Hope Valley Rd., Apt. H	Durham 27707
Berry, Francis Xavier, OBG ⁴¹	919 272-2155—309 E. Wendover Ave.	Greensboro 27401
^A Berry, William Rosser, ON/HEM ⁹²	919 781-7070—3803 Computer Dr., Ste. 200	Raleigh 27609
Berryhill, Bruce Holt, OTO ⁶⁰	704 372-3300—1600 E. Third St.	Charlotte 28204
Bertling, Marion Henry (Life), GYN ⁴¹	919 288-6344—2312 Princess Ann St.	Greensboro 27408
^{AP} Bertrand, Margaret Lins, DR ⁴¹	919 379-0941—2214 Pinecrest	Greensboro 27403
^{AP} Bertrand, Scott Alan, AN ¹	919 227-6711—2214 Pinecrest	Greensboro 27403
^{A*} Best, Andrew Arthur, FP ⁷⁴	919 752-2129—P.O. Box 949	Greenville 27834
^A Best, David Charles, PS/HS ⁴¹	919 852-0300—600-B Pasteur Dr.	Greensboro 27403

Best, Deleon Edward (Life), GP ⁹⁶	919 735-3586—716-C E. Ash St.	Goldsboro 27530
Best, James Ernest, PD/ADL ⁴¹	919 299-8046—600 Pasteur Dr.	Greensboro 27403
Bethel, Millard Baimbridge (Life), Ret., PH ⁹²	919 929-5606—25 Banbury Lane	Chapel Hill 27514
Betts, Charles Samuel, IM ⁷⁶	919 629-7710—220-A Foust St.	Asheboro 27203
^{A*} Betts, Wilmer Conrad, P ⁹²	919 782-0166—3125 Glenwood Prof. Village	Raleigh 27608
^A Bevin, Abner Griswold, Jr., PS/GS ³²	919 966-4446—UNC, Div. of Plastic Surgery	Chapel Hill 27514
Bevis, Charles Alan, ORS ⁴⁹	704 872-7676—Fourth Creek Office Ctr., #415, 1835 Davie Ave.	Statesville 28677
^A Bey, Richard Doud, N ³⁴	919 768-5834—160 Charlois Blvd.	Winston-Salem 27103
Beyer, Alfred James, GS ²⁶	919 323-2626—521 Beaumont Rd.	Fayetteville 28304
Beyer, Catherine Herlihy, PD ²⁶	1213 Walter Reed Rd.	Fayetteville 28305
^{AP*} Bhotiwihok, Preecha, AN ⁵⁴	919 522-7800—Box 1043	Kinston 28501
^A Bianchi, Edgardo Hugo, CD/IM ⁶⁷	919 353-6611—174 Memorial Court	Jacksonville 28540
^{A*} Bickley, Samuel Taylor, FP ⁴¹	919 885-2118—P.O. Box 5168	High Point 27262
^A Bickston, Stephen Joseph (Student) ³²	919 493-8440—301-1 Pinegate Circle	Chapel Hill 27514
^A Biddinger, Paul Williams, FOP ⁷⁴	919 757-4655—509 Queen Anne's Rd.	Greenville 27834
^{AP*} Biesecker, Gary Leroy, GS ⁴¹	919 883-1348—624 Quaker Ln., Ste. C-101	High Point 27262
Biggers, David Carl, PTH ¹¹	704 255-4270—Memorial Mission Hosp.	Asheville 28801
*Biggers, William Paul, OTO/A ³²	919 966-3341—610 Burnett-Womack Bldg. 229-H, UNC Sch. of Med., Chapel Hill	27514
Biggs, John Irvin (Life), Ret. ORS ⁷⁸	919 739-6093—Box 1004, 1406 N. Elm St.	Lumberton 28358
^A Bigham, Roy Stinson, Jr. (Life), Ret., IM ⁶⁰	704 846-2233—4000 McKee Rd.	Matthews 28105
^{AP} Bilbrey, George Marvin, Jr., CDS ¹¹	704 258-1121—257 McDowell St.	Asheville 28803
Bilbro, Robert Hodges, IM/CD ⁹²	919 782-1806—P.O. Box 18563	Raleigh 27619
^A Billica, William Harry (Student) ³²	919 968-0318—Rt. 3, Box 396	Chapel Hill 27514
Billings, Jack Smith, FP ³⁴	919 969-9158—540 Holmes Dr.	Rural Hall 27045
^A Binder, George Arthur, R ²⁶	919 484-4028—401 Lakeshore Dr.	Fayetteville 28305
Binion, Gerald Ray, OBG ²³	704 487-5258—110 W. Grover St.	Shelby 28150
Bird, Ignacio (Life), Ret. R ⁴¹	919 299-8319—207 Homewood Ave.	Greensboro 27403
Bird, Richard Edward, DR ⁶⁰	704 333-0224—1611 E. Third St.	Charlotte 28204
Bishop, John Mason, Jr., OBG ⁹²	919 781-7450—2800 Blue Ridge Blvd., Ste. 206	Raleigh 27607
Bishopric, Alice, OBG ¹⁸	1205 N. Center St.	Hickory 28601
Bitter, Karl Ffolliott, U ¹¹	704 253-5314—1 Doctor's Park	Asheville 28801
Bittinger, Isabel (Life), ORS ³⁴	919 725-0656—Box 10668, 118 S. Cherry St.	Winston-Salem 27108
^A Bizzell, James Eustace, II (Resident) ³²	718 784-6504—1410 Fountain View #101	Houston, TX 77057
Bizzell, James W., OPH ⁹⁶	919 734-1964—2400 Wayne Mem. Dr., Ste. D	Goldsboro 27530
Black, Billy Gene, OBG/AN ⁶⁰	704 847-7102—P.O. Box 365	Matthews 28105
Black, Edward Barnwell, R ⁶⁰	704 365-0343—3535 Randolph Rd., Ste. 102	Charlotte 28211
Black, James Franklin, OBG ²⁹	704 243-2431—7 Medical Park Dr.	Lexington 27292
^A Black, James Hampton, IM/NEP ⁶⁰	704 374-1696—125 Baldwin Ave., Durwood Med. Cli.	Charlotte 28204
Black, John Riley, Jr., PH ²⁴	919 642-8061—P.O. Box 810	Whiteville 28472
Black, Kyle Emerson, GS ⁸⁰	704 636-5510—825 W. Henderson St.	Salisbury 28144
^A Black, Paul Adrian L. (Life), OALR/OPH ⁶⁵	919 799-2226—5553 Oleander Dr.	Wilmington 28403
Black, Winsel O'Neal, GP ⁸⁰	704 633-5048—601 Mocksville Ave.	Salisbury 28144
Blackburn, Robert Alfred, OTO ²⁶	919 485-7181—3425 Melrose Rd.	Fayetteville 28304
Blackburn, Thomas Reid, DR ²³	704 487-3141—1327 Kings Circle	Shelby 28150
Blackerby, James, GP ²⁵	919 637-3424—1807 Tryon Rd.	New Bern 28560
Blackerby, James Nicholas, GS ²⁵	919 633-2081—P.O. Box 1089	New Bern 28560
*Blackley, Roy Jackson, P/GPM ⁹²	919 733-6523—325 N. Salisbury St.	Raleigh 27611
^A Blackley, William J., FP ⁸⁶	919 835-6300—Rt 2, Lila Swaim Park Rd.	Jonesville 28642
Blackman, Jesse Aycock, GP ⁹⁶	919 242-6171—109 S. Sycamore St.	Fremont 27830
^{AP*} Blackmon, Bruce Bernard, FP ⁴³	919 893-3543—P.O. Box 8	Buies Creek 27506
^A Blackwell, Oscar Moore, III, IM/BE ²⁹	919 475-8121—309 Pineywood Rd.	Thomasville 27360
Blair, George Walker, Jr., IM ¹	919 226-9317—711 Hermitage Rd.	Burlington 27215
Blair, James Seaborn, Jr., FP ³¹	919 285-2134—400 E. Main St.	Wallace 28466
Blair, Robert Gillespie, Jr., ORS ²⁵	919 633-4477—P.O. Drawer 1694	New Bern 28560
Blake, Damon Dalton, TR ³⁴	919 748-4981—Bowman Gray Med. Sch.	Winston-Salem 27103
Blake, Gerald Wayne, IM/ID ⁹²	919 782-1806—P.O. Box 18563	Raleigh 27619
Blake, John Paul, P ¹	919 227-9818—723 Edith St.	Burlington 27215
^A Blake, Robert Adams, ORS ³⁶	704 864-6723—902-D Cox Rd.	Gastonia 28054
^A Blakely, Gene Thornton, GS ⁴⁵	704 693-6522—Margaret Pardee Hosp.	Hendersonville 28739
Blakemore, William Stephen, OPH ²¹	919 482-7471—102 W. Eden St.	Edenton 27932
^A Blalock, Floyd Eston, Jr., FP/GP ²⁰	704 321-4510—Valley River Clinic	Andrews 28901
Blanchat, Timothy Joseph, IM ¹⁸	704 322-3541—11 13th Ave., N.E.	Hickory 28601
Blanchet, Garrett Hoag, FP ⁶¹	704 682-9121—320 Pensacola Rd.	Burnsville 28714

*Present at 1985 meeting

^AAMA Member

†Deceased

^FMEDPAC Member

^{AP} Bland, Ralph Wingate, GS/TS ⁹⁶	919 734-5010—2400 Wayne Mem. Dr. Ste. J	Goldsboro 27530
Bland, William Herbert, FP ⁹²	919 467-9514—1000 Vickie Dr.	Cary 27511
Blaylock, Russell Lane, NS ⁴¹	919 889-4810—Box 5388	High Point 27262
^A Bledsoe, Robert Charles (Student) ³²	919 967-6077—108-B Estes Drive Extension	Carrboro 27510
Blievernich, Stephen Waldo, GS ⁴¹	919 373-1078—1026 Professional Village	Greensboro 27401
^A Blomeley, Charles Perry, FP ⁷⁵	704 894-8213—P.O. Box 667	Columbus 28722
Bloomfield, Robert Lee, IM ³⁴	919 727-8165—741 Highland Ave.	Winston-Salem 27101
Blose, Irvin Leroy, P ⁶⁷	919 577-7076—192 Village Dr.	Jackson 28540
Blount, Alvin Vincent, Jr., GS ⁴¹	919 274-7619—107 N. Murrow Blvd. Ste. 101	Greensboro 27401
Blount, Charles Whitner, Jr., FP ⁶⁰	704 536-4903—7128-B Albemarle Rd.	Charlotte 28212
^A Blount, Frederick Alexander (Life), Ret., PD ³⁴	919 724-3072—2390 Coliseum Dr.	Winston-Salem 27106
^{AP} *Blount, John Myers, III, FP/OM ⁸⁰	704 637-3207—130 Woodson St.	Salisbury 28144
^A Blowe, Ralph Boyd, Sr. (Life), FP ⁴²	919 536-3820—10 West 6th St.	Weldon 27890
^A *Blue, John Frederick, FP ⁵³	919 775-7522—P.O. Box 820	Sanford 27330
Blue, John Frederick, Jr., FP ²⁶	919 424-0123—4092 Professional Dr.	Hope Mills 28348
^A Blum, Jeffrey Clark, DR/IM ¹³	919 684-2711—130 Lake Concord Rd., NE, Box 3345	Concord 28025
Blumenthal, Barry Howard (Resident) ³²	919 732-6485—Flint Ridge #26	Hillsborough 27278
Blythe, William Brevard, IM/NEP ³²	919 966-2565—Dept. of Med, UNC Sch. of Med.	Chapel Hill 27514
Board, Robert Jeffrey, OPH ⁹²	919 876-2427—3320 Executive Dr. Ste. 111	Raleigh 27609
^A Boat, Thomas F., PD/PUD ³²	919 966-4427—2025 S. Lakeshore Dr.	Chapel Hill 27514
^A Boatright, James Richard, HS ⁶⁰	704 373-0544—1822 Brunswick Ave.	Charlotte 28207
Bobbitt, James Daniel, OPH ¹³	704 786-2015—33 Lake Concord Rd, N.E.	Concord 28025
*Bobzien, William Fredrick, III, HEM ⁶⁴	919 443-9084—100 Nash Medical Arts Mall	Rocky Mount 27801
†Bock, Lewis Lincoln, PD/PH ⁵⁴	919 522-1261—2415 W. Vernon Ave.	Kinston 28501
Bodner, William Raymond, Jr., P ⁴¹	919 299-0107—604-B Pasteur Dr.	Greensboro 27403
Boehm, Otto Robert, A/IM ⁶⁰	704 332-7731—1012 Kings Dr., Ste. 302	Charlotte 28283
Boer, Henry R., NPM/PD ⁴¹	919 379-3963—3036 Lake Forest Dr.	Greensboro 27408
^{AP} Boerner, David Franklin, IM/PUD ⁹²	919 781-7500—3100 Blue Ridge Rd., Ste. 300	Raleigh 27612
^A *Boerner, Robert Martin, ID/PUD ¹¹	704 254-9532—520 Biltmore Ave.	Asheville 28801
Boette, Richard Walters, PD ⁴¹	919 852-9630—515 College Rd., Ste. #9	Greensboro 27410
^A *Bogard, Ann Quinn, OTO ³⁴	919 768-1308—1800 S. Hawthorne Rd., Ste. 4	Winston-Salem 27103
^A Bogard, Terrence Dale, AN ³⁴	919 760-3954—3431 Pennington Lane	Winston-Salem 27106
Boggs, Lawrence Kennedy, U ⁶⁰	704 333-3825—1012 Kings Dr.	Charlotte 28283
^A Bokesch, Charles Richard, CD/IM ⁸⁶	919 786-6146—P.O. Box 1547	Mount Airy 27030
^A Bolding, William Robert, AN ⁹²	919 755-8000—2032 Thorpshire Dr.	Raleigh 27609
^A Bolesta, Michael Joseph (Resident), ORS ³²	919 684-8111—Box 3000, Duke Univ. Med. Ctr.,	Durham 27710
^A Bolick, Charles Arthur (Student) ³²	919 929-6342—901-A N. Greensboro St.	Carrboro 27510
^A Bollinger, Ralph Randal, GS/IG ³²	919 684-5209—Box 2910, Duke Hospital	Durham 27710
Bolon, Charles Gordon, OBG/OBS ⁶⁰	704 333-4104—2711 Randolph Rd., Ste. 512	Charlotte 28207
^A Bolstad, Karl Edward, ORS ²⁹	919 249-2978—11 Medical Park Dr.	Lexington 27292
^A Bolz, Everett Arthur, OTO ⁶⁰	704 372-8750—1350 Kings Dr.	Charlotte 28207
Bombatepe, Vamik, FP ⁹⁶	919 735-7580—204 N. Herman St.	Goldsboro 27530
Bombenger, James John, PUD/IM ¹⁸	704 324-8401—1070 14th Ave. Ct., NW	Hickory 28601
Bomborg, Robert Bryan, IM ³²	919 471-8446—2609 N. Duke St.	Durham 27704
Bond, Edward Griffith, IM ²¹	919 482-2116—Chowan Medical Center.	Edenton 27932
^{AP} Bond, John Lawrence, Jr., GS/OM ⁹⁷	919 838-4789—P.O. Box 1128	N. Wilkesboro 28659
^A Bond, John Pennington (Life), Ret. GS ³⁶	704 865-0154—1806 Fairfield Dr.	Gastonia 28054
^A Bond, Vernard Franklin, Jr., IM/CD ³⁴	919 724-0181—2240 Cloverdale Ave., Ste. 215	Winston-Salem 27103
^A *Bondurant, Stuart, IM ³²	919 966-4161—UNC Sch. of Med., 125 MacNider Bldg., Chapel Hill	27514
^A Bongardt, Henry F., Jr., IM/A ⁶⁰	704 364-6812—7234 Lancer Dr.	Charlotte 28226
^{AP} *Bonner, Jack Wilbur, III, P ¹¹	704 254-3201—Box 1101, Highland Hosp.	Asheville 28802
Bonner, Merle Dumont (Life), Ret. PUD ⁴¹	919 274-6116—203 Kimberly Dr.	Greensboro 27408
^P Bonner, Steven Paul, FP ⁴⁹	704 663-0261—417 E. Statesville Ave.	Mooresville 28115
Bonnin, Irvin Raymond, OBG ³⁶	704 867-7226—1225 Garrison Blvd.	Gastonia 28054
Booker, John Parks, Jr., DR ¹⁸	704 322-2644—P.O. Box 308	Hickory 28601
^A *Boone, Edward Everett, IM ¹⁸	704 322-1128—Route #2, Box 199	Conover 28613
Boone, John Woodie, Jr., FP ⁴²	919 537-9176—120 Professional Dr.	Roanoke Rapids 27870
^A Boone, Stephen Christopher, NS/EM ⁹²	919 832-4448—Box 14027, 3009 New Bern Ave.	Raleigh 27620
Borchert, Lynn Gordon, GYN ⁷⁴	919 752-0973—1705 W. Sixth St., Bldg. B	Greenville 27834
^A Border, Clinton Larry, Jr., GS ⁴⁴	704 452-4500—P.O. Box 538	Waynesville 28786
^A Bos, John Fremont, PTH/CLP ⁶⁰	704 366-6752—P.O. Box 220349	Charlotte 28222
Bosien, Marian Kreider, AN ⁷⁵	704 859-9585—P.O. Box 1139	Tryon 28782
Bosken, Donald William, FP ²⁹	919 475-7163—400 Randolph Rd.	Thomasville 27360
^A Bosley, Patience Elizabeth (Student)	919 758-3590—213-B Stancill Dr.	Greenville 27834

*Present at 1985 meeting

^AAMA Member

†Deceased

^PMEDPAC Member

Bosse, Helen Hall, AN ⁹²	919 733-2732—P.O. Box 10502	Raleigh 27605
Bost, William Stuart, Jr., OTO ⁷⁴	919 752-5227—Box 5007, #8 Doctor's Park	Greenville 27834
Bostic, William Chivous, III, ORS ³⁴	919 768-1270—1425 Plaza Dr.	Winston-Salem 27103
^A Boswell, John Iverson, Jr., CHP/P ³²	919 966-2025—N.C. Memorial Hosp.	Chapel Hill 27514
Botros, Sherif Botros, OTO ⁶⁵	919 762-0234—1626 Doctor's Circle	Wilmington 28401
Bounous, Judith Frances, EM/PD ⁷⁰	919 335-1003—2082 Rivershore Rd.	Elizabeth City 27909
^A Bourgeois, John Elliot, OPH ⁶⁰	704 372-3300—1600 E. Third St.	Charlotte 28207
Bourgeois-Gavardin, Michel, AN ³²	919 471-3411—Durham County Gen. Hosp.	Durham 27704
^A Bouzigard, Ray Joseph, R/TR ⁵⁴	919 527-7077—Kinston Clinic North, Doctors Drive	Kinston 28501
Bowen, Benjamin Cureton, FP ⁴⁹	704 878-2011—P.O. Box 1460, Statesville Med. Gr.	Statesville 28677
Bowen, Edwyn Taylor, Jr., PD ³⁴	919 765-9170—3001 Maplewood Ave.	Winston-Salem 27103
Bowen, J. Hartley, III, PTH ¹²	704 438-2254—208 Camelot Dr.	Morganton 28655
Bowen, John Henry, FP/GP ¹⁴	704 728-8224—912 Connelly Springs Rd., Box 1014	Lenoir 28645
^A Bowen, John Latham, AN ¹¹	704 684-2822—P.O. Box 15226	Asheville 28813
Bowen, Michael Lynn, FP ⁹⁸	919 238-2101—P.O. Box 310	Stantonsburg 27883
^A Bower, Stephen Lee, DR ³⁴	919 773-3874—3155 Maplewood Ave.	Winston-Salem 27103
^{A*} Bowers, Scott P., OPH ⁹⁸	919 291-1300—#5 Silver Lake Villas	Wilson 27893
^{AP} Bowers, William Hampton, ORS ¹¹	704 258-0847—34 Granby St.	Asheville 28801
^A Bowes, Watson Allen, III (Student) ³²	919 942-6988—38-A Davie Circle	Chapel Hill 27514
Bowles, Francis Norman (Life), Ret. OBG ³²	813 472-4436—1019 Fish Crow Rd.	Sanibel, FL 33957
Bowles, Richard Morgan, PD ²³	704 482-1435—101 Grover St.	Shelby 28150
^{AP} Bowling, Richard Franklin, GS/TS ²³	704 487-8591—P.O. Box 638	Shelby 28150
Bowman, James Frederick, ORS ⁷⁴	919 758-1777—117 Medical Dr.	Greenville 27834
Bowman, James Thomas, FP ⁹⁷	919 696-5586—Route #2, Box 555	North Wilkesboro 28659
Bowman, Karolen Church, PD ⁹⁷	919 667-5296—702 Thirteenth St.	North Wilkesboro 28659
Bowman, Robley Kivette, P ⁹²	919 781-1550—P.O. Box 18037	Raleigh 27619
^A Bowman, William Edmund, Jr., GS/CDS ⁴¹	919 275-9554—344 N. Elm St.	Greensboro 27401
^A Bowman, Zebulon Lynn, OPH ¹	919 563-1900—914 S. Fifth St.	Mebane 27302
^A Bowyer, Allen Frank, CD ⁷⁴	919 757-4651—East Carolina Univ Sch. of Med.	Greenville 27834
^A Boyce, Oren Douglas (Life), IM/PYM ³⁶	704 865-3181—406 S. Chester St.	Gastonia 28052
Boyce, William Henry, U ³⁴	919 748-4131—Bowman Gray Med. Sch.	Winston-Salem 27103
Boyd, Basil Manly, Jr., ORS ⁶⁰	704 373-0544—1822 Brunswick Ave.	Charlotte 28207
^A Boyd, Deborah Daetwyler, GS ⁹⁸	919 291-7001—601 S. Clyde Ave.	Wilson 27893
Boyd, Ellen, PD ¹¹	704 254-4337—131 McDowell St.	Asheville 28801
Boyd, Joseph Alston, Jr., R ⁹¹	919 438-4143—Maria Parham Hospital	Henderson 27536
Boyd, Richard Armistead, OBG ⁴⁹	704 878-2011—P.O. Box 1460, Statesville Med. Group, Statesville	Statesville 28677
Boyer, George Norman, P ⁷⁵	704 433-2514—913 Carolina Dr.	Tryon 28782
Boyer, Jay Allen, DR ³⁴	919 768-4730—250 Charlois Boulevard	Winston-Salem 27103
^A Boyette-Kouri, Frances (Student) ³⁴	919 723-7169—Box 190, Bowman Gray Med. Sch., Winston-Salem	Winston-Salem 27103
^{AP*} Boyette, Charles Otis, FP ⁷	919 943-2651—P.O. Box 310	Belhaven 27810
Boyette, Deanna Marie (Student) ⁷⁴	919 758-5864—Doctors Pk., Apt. R-3	Greenville 27834
^A Boyette, Douglas Ray, CD/IM ²³	704 482-1482—808 Schenck St.	Shelby 28150
^{A*} Boyette, Edward Lee, FP/CD ³¹	919 285-3481—	Chinquapin 28521
^{AP} Boyette, Gray Thomas, IM/GE ³⁴	919 765-1640—2933 Maplewood Ave.	Winston-Salem 27103
^A Boyles, Larry Wayne, N/IM ¹⁸	704 327-9869—Frye Mem. Hosp., 420 N. Center St.	Hickory 28601
Boyles, Paul Weldon, CD/HEM ⁹²	919 467-2424—P.O. Box 640, 315 S. Academy St.	Cary 27511
Boyles, Wayne Francis, FP ¹⁸	704 327-4745—Route #3, Box 155	Hickory 28601
^A Boylston, James Alan, PTH ⁶⁰	704 371-4814—Presbyterian Hosp.—Pathology, P.O. Box 33549	Charlotte 28233
Bozymski, Eugene Michael, GE/IM ³²	919 966-2511—UNC, Dept. of Med., 324 Clinical Sci. Bldg. 229-H, Chapel Hill	Chapel Hill 27514
Braasch, Lesley Kriegman, PYA/P ³²	919 493-2217—4114 Deepwood Circle	Durham 27707
^A Brabson, John Anderson (Life) GS/GYN ⁶⁰	704 333-0611—1900 Randolph Rd. Ste. 112-A	Charlotte 28207
^A Brackbill, Thomas Andrew, CD ⁴¹	919 272-6133—1011 Professional Village	Greensboro 27401
Bradford, Arthur Louis, FP ⁷⁸	919 865-5170—123 E. Broad St.	St. Pauls 28384
Bradford, Edward Ayers, IM ⁶⁰	704 365-0760—201 E. Matthews St.	Matthews 28105
^A †Bradford, George Edwin (Life), Ret. OTO ³⁴	919 722-9897—444 Roslyn Rd.	Winston-Salem 27104
Bradford, James Hedrick, CD/IM ⁴⁹	704 873-1189—1708-A Davie Ave.	Statesville 28677
^A Bradford, Susan Ellen, PTH/CLP ⁵⁴	919 522-7141—1802 Marshburn Circle	Kinston 28501
Bradford, Williamson Z., Jr., OBG ⁶⁰	704 377-0461—150 Providence Rd.	Charlotte 28204
^{AP} Bradley, Betty Bruton, FP ⁹	919 863-3138—P.O. Box 998	Bladenboro 28320
^F Bradley, George Lee, Jr., GP/AM ³⁶	704 435-4111—800 E. First St.	Cherryville 28021
^{A*} Bradley, Harold John, Jr., U ⁴¹	919 378-9176—1409 Pembroke Rd.	Greensboro 27408
^{A*} Bradley, Harold John, Sr. (Life), U ⁴¹	919 274-7624—1409 Pembroke Rd.	Greensboro 27408
^A †Bradley, Jeter Carroll (Life), Ret. OTO ¹¹	704 645-6541—38 Leisure Mountain Rd.	Asheville 28804

Bradley, John David (Life), Ret. P ¹¹	704 274-3389—22 Amherst Road	Asheville 28803
Bradshaw, Preston Hatcher, Jr., U ⁹²	919 876-4323—Box 17908, 1108 Dresser Ct.	Raleigh 27619
^A Bradsher, Arthur Brown, GS ⁸	919 794-4539—Bertie County Mem. Hosp.	Windsor 27983
Bradsher, James Donald, GP ⁷³	919 599-2200—P.O. Box 168	Roxboro 27573
Brady, Walter Morris, FP ¹⁶	919 726-8414—#5 Medical Park	Morehead City 28557
^A Brame, Robert Griffin, OBG ⁹²	919 755-8535—Wake AHEC, Wake Med. Ctr., 3000 New Bern Ave., Raleigh	27610
Brame, Robert Griffin, Jr. (Student) ³²	104 Landsbury Drive	Durham 27707
Bramley, Michael Laird, PD ⁷⁴	919 752-7141—1800 W. Fifth Street	Greenville 27834
^A Branaman, Guy Hewitt, Jr. (Life), Ret., GYN ⁹²	919 833-4080—915 Williamson Dr.	Raleigh 27608
^A Branch, James David, OPH ³⁴	919 723-0748—224 N. Trade St.	Winston-Salem 27101
^A Brandon, Daniel, EM ³⁶	704 866-2266—3028 Mt. Vernon Drive	Gastonia 28054
^{AP} Brandon, Henry Allen, Jr., IM ⁹⁵	704 264-6362—250 Doctors Drive	Boone 28607
^A Brandspigel, Karl, NEP/IM ⁷⁰	919 335-1083—104 W. Colonial Ave.	Elizabeth City 27909
^A Branhan, Henry Ezell, Jr., P/HYP ³⁴	919 768-9393—1409 Plaza West Road, Ste. E.	Winston-Salem 27103
Brannan, William Chester, OBG ¹¹	704 258-9191—143 Asheland Avenue	Asheville 28801
Brantley, Bert Alton, Jr., ON ³²	919 684-2804—307 Colony Woods Drive	Chapel Hill 27514
^A Brantley, Charles Kenneth (Resident) ³⁴	919 748-3605—181 Broadmoor Ln., Apt. A4	Winston-Salem 27104
Brantley, Ingrid Jean, P ³²	919 489-1884—3510 University Dr.	Durham 27707
Brantley, Jeffrey Garland, P ³²	919 682-9296—414 E. Main St.	Durham 27701
^A Brantley, Julian Chisolm, Jr., (Life) Ret., GYN ⁶⁴	919 446-8434—1507 Lafayette Ave.	Rocky Mount 27801
Brantley, Julian Chisolm, III, OBG ⁷	919 946-6544—701 Shorewood Drive	Washington 27889
Brantley, Julian Thweatt, OBG ⁴¹	919 273-4325—1409 Pembroke Rd., Ste. 402	Greensboro 27408
Brashear, Harry Robert, Jr., ORS ³²	919 966-2030—N.C. Memorial Hosp.	Chapel Hill 27514
^{A*} Brashear, Ralph Guy, FP ⁹²	919 365-7366—P.O. Box 827	Wendell 27591
Braswell, William Kelley, GS/TS ⁴⁴	704 627-2211—Midway Med. Center, P.O. Box 1409	Canton 28716
^{AP} Bratton, Teresa Sue, PDA/RHU ⁴¹	919 275-1318—317 W. Wendover Ave.	Greensboro 27408
^A Braun, Simon David, DR ³²	919 681-2711—200 Ridgecrest Dr.	Chapel Hill 27514
^{AP} Brawley, Bobby Watson, NS ⁶⁰	704 376-1605—1010 Edgehill Rd. North	Charlotte 28207
^A Braxton, Doris Blackwell, PD/ADL ¹	919 229-5341—711 Hermitage Road	Burlington 27215
Brazil, Wilburn Oscar, Jr., U ¹¹	704 254-8883—100 Victoria Road	Asheville 28801
Bream, Charles Anthony, DR ³²	919 966-1461—N.C. Memorial Hospital	Chapel Hill 27514
^A Bremer, Charles Christopher, FP ⁵⁴	919 522-2064—1702 Sabra Dr.	Kinston 28501
Brenizer, Addison Gorgas, Jr., GS/TS ⁶⁰	704 375-5005—504 Doctor's Bldg.	Charlotte 28283
Brenner, William Edward, OBG/NPM ³²	919 942-0011—109 Connor Dr., Ste. 2202	Chapel Hill 27514
^A Brenton, Bradley Clark, DR ⁹⁶	919 734-1866—2700 Medical Office Place	Goldensboro 27530
^A Breslin, Marianne S., P/PYM ³²	919 684-5758—Duke Med. Center, Box 3837	Durham 27710
^{AP} Bresnahan, Boyd Keith, P ⁶⁵	919 343-0151—P.O. Box 8321	Wrightsville Beach 28480
Brett, Charles Burden, PD ⁴¹	919 272-5189—1307 W. Wendover Avenue	Greensboro 27408
^A Brewer, James Chester, Jr., FP ⁴¹	919 852-7618—P.O. Box 8248	Greensboro 27419
Brewington, Thomas Elmer, Jr., OPH ⁴¹	919 272-5628—P.O. Box 20346	Greensboro 27420
^A Brewster, Vann Allen OM ⁶⁰	704 373-6192—Duke Power Company, Box 33189	Charlotte 28242
Brezina, Edward Sharp, Jr., OBG ⁹⁸	1911 Canal Drive	Wilson 27893
^{AP} Brice, Robert Samuel, Jr., GE/IM ³⁴	919 725-8326—2240 Cloverdale Ave., Ste. 88	Winston-Salem 27103
^A Bridgeman, James Lancaster, Jr. (Student) ³²	704 366-4959—401 Yorktown Dr.	Chapel Hill 27514
^A Bridger, Dewey Herbert, III (Student) ³⁴	919 768-8964—2518 Weymouth Rd.	Winston-Salem 27103
Bridger, Matthew Anthony (Student) ⁷⁴	919 355-2189—505 Pine Street	Greenville 27834
Bridges, Edward Karl, P ³²	919 688-4363—Durham Mental Health Ctr., 414 E. Main St.	Durham 27701
Briggs, Douglas Merrill, FP ²³	704 487-1148—1198 Wyke Rd.	Shelby 28150
*Briggs, John Glenn, Jr., PS ²⁶	919 323-1203—1782 Metro Medical Dr.	Fayetteville 28304
Bright, Don Clark, AN ⁷⁴	919 752-2140—1705 W. Sixth St.	Greenville 27834
Brigman, Paul Hamer, EM ⁴¹	919 431-3875—Route #1, Box 73	Trinity 27370
^{P*} Brinkhous, Kenneth Merle (Life), PTH/HEM ³²	919 966-1061—UNC, Dept. of Path., 228-H	Chapel Hill 27514
^{A*} Brinkman, Dennis Michael, AN ⁹⁸	919 291-1700—1203 Greenbriar Court	Wilson 27893
^{A*} Brinkman, Linda Eves (Student) ⁷⁴	919 355-6121—10 Palmetto Place	Greenville 27834
^{AP} Brinton, Lewis Floyd, GS/GYN ⁴⁹	704 664-1414—603 E. Center Ave., P.O. Box 550	Mooreville 28115
^A Brisley, Jon Philip (Student) ³²	919 933-9614—618-C Hibbard Dr.	Chapel Hill 27514
^A †Bristow, Charles Oliver (Life), Ret. GP ⁷⁷	919 895-2757—1112 Fayetteville Road	Rockingham 28379
Britt, Benjamin Earl, P ⁹²	919 876-0287—1004 Dresser Court, Ste. 108	Raleigh 27609
Britt, Robert Carl, IM/PUD ³²	919 682-5583—1011 Lamond Avenue	Durham 27701
^A Britt, Samuel Emerson, II (Resident) GS ⁶⁰	704 331-2121—3636 Moultrie Street	Charlotte 28209
Britt, Tilman Carlisle, Jr. Ret., CD/IM ⁸⁶	919 786-5745—216 Grace Street	Mount Airy 27030
Brittann, Lowell Ellis, GP ⁶⁰	704 366-1809—1900 Cloister Drive	Charlotte 28211
^A Britton, Bloyce Hill, Jr., OTO/OT ³⁴	919 745-4161—Dept. of OTO, Bowman Gray School of Med.	Winston-Salem 27103

^A Broad, William Gowing (Student) ³⁴	919 768-5517—247 Anita Dr.	Winston-Salem 27104
^A Broadwell, Freeman Edward, III (Student) ³⁴	919 727-1075—240-B New Dr., Apt. C	Winston-Salem 27103
^A Brock, Julian Stanley (Life), Ret., R ⁶⁴	919 443-1353—200 Englewood Drive	Rocky Mount 27801
Broder, Michael Sylvan, DR ²⁹	919 475-6161—207 Old Lexington Road	Thomasville 27360
^{AP} Brodie, Bruce Rogers, CD/IM ⁴¹	919 378-0774—1409 Pembroke Road	Greensboro 27408
Brodie, Harlow Keith Hammond, P ³²	919 684-3220—Duke Univ. Allen Bldg. Rm 215	Durham 27706
Bromberg, Philip Allan, PUD ³²	919 966-2531—724 Cli. Sci. Bldg. 229-H, UNC, Div. Pulmonary Disease, Chapel Hill	27514
^A Brooks, Charles Michael (Resident) OBG ³⁴	Kinston Clinic North, Doctors Dr., Ste. E	Kinston 28501
^A Brooks, Clyde Long, Jr. (Student) ³²	919 933-6657—934 Hunswood Lane	Charlottesville, VA 22901
Brooks, James Taylor, IM ⁴¹	919 273-8658—1100 N. Elm Street	Greensboro 27401
Brooks, Jean Bailey, GYN ⁴¹	919 273-8658—1100 N. Elm Street	Greensboro 27401
Brooks, John Irving, Jr., IM ³³	919 823-2105—101 Clinic Drive	Tarboro 27886
^A Brooks, John Roger, OPH ⁸⁰	704 637-8986—310 N. Main St.	Salisbury 28144
Brooks, Martin Luther, GP ⁷⁸	919 521-4221—711 Highway E, P.O. Box 37	Pembroke 28372
Brooks, Ralph Elbert, Jr., U ⁴¹	919 886-5151—624 Quaker Lane, Suite D-100	High Point 27262
^A Brooks, Thomas William, III, R/NM ¹⁸	704 322-2644—521 Third Avenue, N.W.	Hickory 28601
^A Brooks, William Lester, Jr., IM/RHU ⁶⁰	704 333-4175—1851 E. Third Street	Charlotte 28204
^A Brown, Alan Reid (Life), Ret., DR ⁴⁴	704 452-5578—3721 Thunderbird Hill Circle	Sebring, FL 33870
Brown, Albert Belmont, OBG/OBS ⁶⁵	919 343-1122—1615 Doctor's Circle	Wilmington 28401
Brown, Ann Carlson, P/CHP ⁶⁰	704 333-7726—1900 Randolph Rd., Ste. 900	Charlotte 28207
^A Brown, Charles William (Life), Ret., GYN/OBS ⁶⁰	704 333-9852—2127 Queens Road, East	Charlotte 28207
Brown, Daniel Elmer, PD ⁹²	919 782-0021—3001 Essex Circle	Raleigh 27608
Brown, David Warren, IM ³²	919 942-5123—891 W. Willow Drive	Chapel Hill 27514
^A Brown, Donald Claude, FP/GER ⁷⁴	919 757-2597—316 Rutledge Rd.	Greenville 27834
Brown, Eldon James, OBG ³³	919 823-2105—101 Clinic Drive	Tarboro 27886
Brown, Ernest Hyde, Jr., OBG ⁷⁸	919 738-9601—4300 Fayetteville Rd.	Lumberton 28358
Brown, Frank Mac, ORS ⁴⁵	704 692-5781—1027 Fleming St.	Hendersonville 28739
^A Brown, Frank Reid (Life), Ret., IM ⁴¹	919 272-5048—1103 Country Club Dr.	Greensboro 27408
^A *Brown, George Wallace, FP ⁴⁴	704 456-6021—102 Brown Avenue	Hazelwood 28738
Brown, Howard Richard (Resident), ORS ³²	919 489-1169—3204 Myra St. #G	Durham 27707
Brown, James Walter, Jr., OTO/HNS ¹³	704 786-3174—48 Ardsley Avenue, N.E.	Concord 28025
*Brown, Jay Howard Joel, AN ⁴¹	919 379-4092—Moses Cone Hospital, Dept. of AN	Greensboro 27401
^A Brown, Kermit English (Life), Ret., OBG ¹¹	704 252-5117—398 Chunn's Cove Road	Asheville 28805
^A Brown, Martin Todd (Student) ³²	919 383-2927—28 Georgetown Ct.	Durham 27705
Brown, Paul Eugene, ORS ¹⁸	704 322-5172—Box 600, First Plaza	Hickory 28601
^A *Brown, Robert Calvin, CLP/PTH ⁴¹	919 378-2809—1501 Pembroke Rd.	Greensboro 27408
^A Brown, Ronald Lauchlin, OBG ⁶⁰	704 372-8020—2711 Randolph Rd., Ste. 305	Charlotte 28207
^A Brown, Terry Michael (Resident) ³²	919 967-2590—134 Loblolly Lane	Chapel Hill 27514
Brown, Thomas Lawrence, OBG ³⁴	919 765-4533—145 Aftonshire Ct.	Winston-Salem 27104
Brown, Vascue O'Neil, P ⁶⁰	704 553-1179—3532 Mountainbrook Road	Charlotte 28210
^A *Brown, Walter John, FP/PH ¹⁹	919 933-9331—79 Trundle Ridge, Ferrington	Pittsboro 27312
^A Brown, William Edward (Resident), FP/OBG ⁷⁴	813 258-2061—626 Superior Ave.	Tampa, FL 33606
Brown, William Lee, IM ⁴²	919 537-0135—P.O. Drawer 158	Roanoke Rapids 27870
^A Brown, William Ray, Jr., HNS ³⁴	919 765-3750—2712 Bartram Place	Winston-Salem 27106
Brownlee, Robert Calvin, PD ³²	919 929-0461—111 Silver Cedar Ct.	Chapel Hill 27514
^A Brownlow, Roy Charles (Student) ³⁴	919 725-4395—1411 Miller St.	Winston-Salem 27103
^A Brubeck, Ellen Temple, FP ⁷⁴	919 757-2597—Dept. of Family Med., ECU Sch. of Med. Box 1846, Greenville	27834
^A Bruce, James Crawford, IM/CD ⁴¹	919 378-9180—1036 Professional Village	Greensboro 27401
Bruch, Richard Franklin, ORS ³²	919 471-8431—2609 N. Duke St.	Durham 27704
Bruggers, Barry Alan, OBG ⁹²	919 467-5941—121 Edinburgh S., Ste. 103	Cary 27511
Brumback, George Franklin, OPH ⁴¹	919 274-4626—348 N. Elm Street	Greensboro 27401
^{AP} Bruton, Charles Wilson, Sr., FP ⁶²	919 576-2871—508 Wood Street	Troy 27371
^{AP} *Bruton, Henry David, PD ⁶³	919 692-2444—Town Center	Southern Pines 28387
^{AP} *Bryan, Edwin Lancaster, IM/CD ⁴¹	919 274-7609—200 E. Northwood Street	Greensboro 27401
*Bryan, James Alexander, II IM/HEM ³²	919 966-2268—N.C. Memorial Hosp.	Chapel Hill 27514
^{AP} Bryan, John Hugh, TR/HEM ²⁶	919 323-6690—Cape Fear Hosp., Box 41208	Fayetteville 28304
Bryan, Thomas Rhudy, Jr., PD/OBS ⁹⁷	919 838-2500—Medical Arts Bldg., Box 1163	North Wilkesboro 28659
^A Bryan, William Blair, PD ⁶⁰	704 523-7232—1700 Abbey Place	Charlotte 28209
Bryant, James Edward, FP ⁶⁴	919 977-6701—P.O. Box 589	Rocky Mount 27801
Bryant, James Edwin, IM ⁸⁶	919 679-2041—P.O. Box 68	Yadkinville 27055
^A Bryant, William Franklin, Jr., PD ⁶⁰	704 523-7232—1700 Abbey Place	Charlotte 28209
^A Buchanan, Harry Glenn, FP ⁶¹	704 765-7361—203 Broad Street	Spruce Pine 28777

^A Buchanan, Robert Augustus, Jr., CD/IM ³²	919 471-8441—2609 N. Duke St., Ste. 403	Durham	27704
Buchin, David Lee, EM/P ⁹²	919 876-8333—14212 Cross Creek Rd	Raleigh	27614
^A Buckalew, Vardaman Moore, Jr., NEP/IM ³⁴	919 748-2062—300 S. Hawthorne Rd.	Winston-Salem	27103
^{A*} Buckley, Edward George, OPH/PD ³²	919 684-6084—Box 3802, Duke Eye Center	Durham	27705
Buckwalter, Joseph Addison, GS ³²	919 966-4220—N.C. Mem. Hosp., Dept. of Surg.	Chapel Hill	27514
Buff, Samuel Joseph, DR ²⁵	919 633-5057—P.O. Box 2065	New Bern	28560
^A Buffong, Eric Arnold, OBG ⁶⁷	919 346-2182—617 College St.	Jacksonville	28540
^A Bugg, Everett Irving, Jr. (Life), ORS ³²	919 542-4425—Rt. #2, Box 143	Pittsboro	27312
^A Buie, Roderick Mark, Jr., IM/CD ⁴¹	919 378-1074—101-F N. Park Dr.	Greensboro	27401
^A Bukhari, Mushtaq Ahmad, GE/IM ¹²	704 879-8335—Doctor's Clin., Rutherford College	Valdese	28690
Bulla, Jefferson Davis, II, FP ¹	919 228-1354—780 Woody Drive	Graham	27253
Bullard, Dennis Eugene, NS ³²	919 684-2766—Box 3128, Duke Univ. Med. Ctr.	Durham	27710
^{A*} Bullard, Hoke Vogler, Jr., IM ⁹⁸	919 291-7001—Wilson Clinic	Wilson	27893
^{P*} Bullington, Walter Graham, OPH/AM ⁶⁰	704 364-7400—4335 Colwick Rd.	Charlotte	28211
^A Bullock, Thurman Monroe, Jr., FP/A ²⁴	919 654-3143—104 Seventh Avenue	Chadbourn	28431
Bullock, William Robert, IM ⁶⁰	704 372-3350—217 Travis Avenue	Charlotte	28204
Bumgardner, Heath Denton, OBG ⁴³	919 892-4131—P.O. Box 1261	Dunn	28334
^{AP} Bumgarner, John Henry, AN/PUD ⁸⁰	704 638-1000—P.O. Box 1735	Salisbury	28144
^A Bumgarner, John Reed (Life), CD ⁴¹	919 373-1123—338 N. Elm Street	Greensboro	27401
Bunce, Paul Leslie (Life), Ret. U ³²	919 933-8766—Route #7, Box 646	Chapel Hill	27514
^A Bunch, Mary Elizabeth, IM/PUD ¹¹	704 669-8117—P.O. Box 956	Black Mountain	28711
^A Bundy, William Lumsden (Life), IM/GP ⁹⁷	919 838-2442—Box 786, Doctor's Bldg.	N. Wilkesboro	28659
^A Bunn, David Glenn, FP ²⁴	919 642-2016—East Main Street	Whiteville	28472
Bunn, David Glenn, Jr., OBG ⁶⁵	919 763-8471—2215 Canterwood Dr.	Wilmington	28401
Burapavong, Thavij David, PS/GS ⁴¹	919 882-2531—416 Gatewood Avenue	High Point	27260
^A Burba, Alonzo Richard, FP ⁹⁸	919 291-1300—1700 S. Tarboro St.	Wilson	27893
Burch, Larry Thomas, P ³⁴	919 768-6930—190 Charlois Blvd.	Winston-Salem	27103
^A Burch, William Hobart, FP ⁴⁵	704 625-9121—Box 285, Arcade Bldg.	Lake Lure	28746
Burchel, Harold Curtis, FP ²⁹	919 475-2915—201 W. Holly Hill Road	Thomasville	27360
Burchfield, William John, OPH ¹³	704 782-1127—P.O. Box 3295	Concord	28025
^A Burdette, Fred McPherson, Jr. (Life), Ret., GP ¹⁰	919 457-6865—1221 D Columbus Circle	Wilmington	28403
Burgess, Glenn Norman, P ³⁴	919 768-6930—190 Charlois Blvd.	Winston-Salem	27103
^A Burgess, William Patrick, NEP/IM ⁶⁰	704 374-1321—928 Baxter Street	Charlotte	28204
Burhans, Rollin Scofield, Jr., GS ³²	919 383-5531—1830 Hillandale Road	Durham	27705
^{AP} Burkart, Thomas Elma, NEP ⁷⁴	919 752-8880—6 Doctor's Park	Greenville	27834
Burke, Annette Blackmon, PD ⁷⁸	919 739-0243—4117 Vann Drive	Lumberton	28358
Burke, David Joseph, ORS ¹³	704 788-3155—528 Lake Concord Road, N.E.	Concord	28025
^{AP} Burke, James Gillum, ORS ⁸⁶	919 789-9041—414 W. Lebanon St	Mount Airy	27030
Burke, James Otis, Jr., PD ²⁹	704 249-4911—8 Medical Park Drive	Lexington	27292
Burke, Joseph Anthony, R ⁷⁸	919 276-2121—4117 Vann Drive	Lumberton	28358
Burke, William Allen (Resident), D	919 758-5038—130 Ladybug Lane	Chapel Hill	27514
Burkett, Joseph Hampton (Resident), P ³²	919 966-5711—102 Stallings	Chapel Hill	27514
Burkhardt, Nathan Leslie, Jr., ORS ¹¹	704 254-9504—Doctor's Drive	Asheville	28801
Burkhart, Cecil Robert, PTH/CLP ⁷⁹	919 349-8461—1006 Oakcrest Drive	Reidsville	27320
^A Burkhart, Charles Andrew, IM/GP ³⁴	919 761-1541—345 Westview Drive, S.W.	Winston-Salem	27104
Burkhart, Vernon Anderson, OM/IM ¹³	704 933-1221—293 Eastcliff Dr., SE	Concord	28025
Burleson, William Rowell, U ⁷⁸	919 738-7166—101 West 27th St.	Lumberton	28358
Burnett, Gordon Bernard, P ³²	919 966-4448—400 S. Wing, NC Mem. Hosp.	Chapel Hill	27514
^A Burnett, John Wesley, Jr., FP ²⁵	919 633-1678—P.O. Box 5409	New Bern	28561
^A Burnett, Thomas Jesse M., Ret., R/NM ⁶⁰	704 375-1476—P.O. Box 786	Pinehurst	28374
Burnette, Howard Olsen, Ret. GP ⁷⁶	919 498-2500—108 N. Coble Street	Randleman	27317
Burnette, J. P., IM ⁹⁸	919 284-5151—Kenly Clinic, Englewood Drive	Kenly	27542
^A Burney, Donald Patrick, CDS/TS ⁴¹	919 373-8245—1317 N. Elm St., Ste. 1	Greensboro	27401
Burney, Fredric Arlen, FP ⁴	704 694-2129—402 Morven Road	Wadesboro	28170
^A Burnham, Steven James, GS ³²	919 966-3391—UNC Dept. of Vasc. Surg., 229-H Clin. Sci. Bldg., Chapel Hill	Chapel Hill	27514
^A Burns, Margaret Virginia (Life) P ¹¹	704 254-4616—146 Victoria Rd.	Asheville	28801
Burns, Stanley Sherman, Jr., OTO ⁶⁰	704 372-3300—1600 E. Third Street	Charlotte	28204
^{A*} Burns, Walter Woodrow, Jr., GS ³²	919 967-8258—901 Willow Drive	Chapel Hill	27514
Burroughs, Franklin Danford, FP ⁷⁰	919 986-2388—P.O. Box 248	Hatteras	27943
Burroughs, Frederick Douglas, PD ⁹²	919 821-3180—100 Sunnybrook Road, Ste. 202	Raleigh	27610
Burroughs, Paul Leach, Jr., ORS ⁹²	919 872-5296—3410 Executive Drive	Raleigh	27609
^A Burroughs, Ruth Reuben, Ret., PH/PD ⁹²	919 781-5015—6413 Margate Court	Raleigh	27612
Burrow, Mary McKeel (Student)	919 756-6398—Branch's Estates, Box 76	Greenville	27834
Burrows, Warren Booth, GS ⁴	704 694-2316—P.O. Box 309	Wadesboro	28170

Burrus, James Henry, GYN ²³	704 482-2486—P.O. Box 1256	Shelby 28150
Burt, Terrence William, EM ¹¹	704 255-4032—27 Foxfire Dr.	Asheville 28803
*Burton, Claude Shreve, III, D/IM ³²	919 684-5037—Box 3511, Duke Medical Center	Durham 27710
^A Burton, Earl Edward, Jr., D/IM ⁹²	919 782-2735—3900 Browning Place	Raleigh 27609
^{AP} Burton, Harry G., III, CDS/TS ¹¹	704 258-1121—257 McDowell St.	Asheville 28803
Burwell, Walter Brodie, IM ⁹¹	919 438-5619—317 Orange Street	Henderson 27536
Busby, Julian Goode, Jr., OBG ⁴¹	919 885-0149—307 N. Lindsay St.	High Point 27260
^{AP} Busby, Merle Rudy, GS ⁸⁰	704 633-1581—901 W. Henderson Street	Salisbury 28144
Busby, Trent, GYN ⁸⁰	704 633-1581—901 W. Henderson Street	Salisbury 28144
Busby, William Jarvis, ORS ²⁹	919 475-8141—105 Pineywood Road	Thomasville 27360
^A Busch, James R., PD ⁹⁸	919 291-4370—1700 S. Tarboro St.	Wilson 27893
Buss, David Humphrey, PTH/HEM ³⁴	919 748-2641—237 Grandview Drive	Winston-Salem 27104
^P Busse, Ewald William, P/GER ³²	919 684-3416—Box 2948, Duke Medical Center	Durham 27710
^A Bustard, Victor William, OBG/OBS ²⁵	919 633-3339—1912 Neuse Boulevard	New Bern 28560
Buter, Thomas Henry, ORS ⁶⁰	704 377-0351—120 Providence Road	Charlotte 28207
^{AP} *Butler, Carey Jones, OTO ²⁶	919 485-6101—516 Owen Drive	Fayetteville 28304
^A Butler, Frederick Clarence, Jr., OPH ⁶⁵	919 763-3601—1915 Glen Meade Road	Wilmington 28403
Butler, James Hilton, R ³⁴	919 765-2702—3155 Maplewood Avenue	Winston-Salem 27103
*Butler, Larry Stephen, OBG ⁵³	919 774-8761—331 Carthage St.	Sanford 27330
Butler, Radford Norman, IM ³⁴	919 725-7587—2240 Cloverdale Ave., Ste. 206	Winston-Salem 27103
^A Butler, Robert Hoyt, GE ⁷⁶	919 625-3218—132 W. Miller St.	Asheboro 27203
Butler, Wendell Decamp (Student) ³²	704 596-1189—4925 Curtiswood Drive	Charlotte 28213
Byerly, James Hampton (Life), GP ⁵³	919 775-5932—P.O. Box 340	Sanford 27330
^{AP} *Byerly, Wesley Grimes, Jr., GS ¹⁸	704 328-2231—24 Second Avenue, N.E.	Hickory 28601
^A Bynum, Donald K., Jr., ORS/HS ³²	919 966-2030—UNC, Sch. of Med., 245 Burnett-Womack Bldg. 229-H, Chapel Hill	27514
^{AP} Bynum, Robert William, IV, NEP/IM ³²	919 493-2725—3907 Cobrodo Ave.	Durham 27707
^A Byrd, Charles William (Life), Ret., FP ⁴³	919 892-2464—P.O. Box 698	Dunn 28334
Byrd, William Eugene, RHU/IM ⁴²	919 535-3001—220 Smith Church Rd.	Roanoke Rapids 27870
^A Byrne, John Jacob, AN ⁶⁰	704 331-2372—P.O. Box 35169	Charlotte 28235
^A *Byrnes, Thomas Henderson, Jr., IM/CD ²⁹	919 475-8121—309 Pineywood Rd.	Thomasville 27360
Byron, Robert Sill, P ¹¹	704 254-5369—675 Biltmore Avenue	Asheville 28803
*Byrum, Clifford Conwell, GYN ⁹²	919 782-0124—2800 Blue Ridge Rd., Ste. 301	Raleigh 27607
^A Byrum, Graham Vance, FP/GP ⁴²	919 826-3143—P.O. Box 540	Scotland Neck 27874
^A Byrum, Graham Vance, Jr. (Resident), NEP ³⁴	205 933-5305—1536 Valley View Dr.	Birmingham, AL 35209
Caberwal, Daljit Singh, U ⁷⁶	919 625-3997—P.O. Box 1509	Asheboro 27203
Cable, Thomas Allen, FP ⁴¹	919 379-4132—206 Fisher Park Circle	Greensboro 27401
^{AP} Cabral, Deborah Barbara, FP ²⁹	704 249-2921—208-B W. Center St.	Lexington 27292
Cabugwason, Lucila Noval, GP ⁸⁴	704 474-3317—P.O. Box 726, 28 N. Main St.	Norwood 28128
^A Caceres, Marco Antonio, GS/TS ⁴²	919 537-6525—110 Walter Avenue	Roanoke Rapids 27870
^A Caddell, Tillie Horkey, (Life), GP ⁶³	919 295-5511—P.O. Box 519	Pinehurst 28374
Cahn, Jack Richard, FP ⁵	919 372-5606—Route #1, Box 439	Sparta 28675
Cain, Frank Coral, Jr., GP ³⁶	704 865-8241—224 New Hope Road	Gastonia 28052
Calabretta, Arthur Matthew, PS ⁶⁰	704 333-7791—Ste. 706, 1012 Kings Dr.	Charlotte 28283
^A Caldwell, Bruce Francis, EM/GS ⁸²	919 592-8511—P.O. Box 1006	Clinton 28328
^A Caldwell, David Stewart, RHU/IM ³²	919 684-3313—Box 2978, Duke Med. Ctr.	Durham 27710
Caldwell, Eston Robert, Jr., Ret., IM ⁴⁹	704 872-5178—116 N. Race Street	Statesville 28677
^{AP} *Caldwell, Jesse Burgoyne, Jr. (Life), Ret., GYN ³⁶	704 865-0968—1307 Park Lane	Gastonia 28052
Caldwell, Lawrence McClure, II, GE/IM ¹⁸	704 464-4550—P.O. Box 849	Newton 28658
^A Caldwell, Lawrence McClure, Sr. (Life), Ret., GP ¹⁸	704 464-2330—406 S. College Ave.	Newton 28658
^A Caldwell, Robert Manfred (Life), PH ⁸⁶	919 374-2131—P.O. Box 1062, Hamby Rd.	Dobson 27017
Califf, Robert McKinnon, CD ³²	919 681-4022—Box 31123, Duke North	Durham 27710
^A Calkins, Jerry Milan, AN ³²	919 966-5136—Dept. of Anesthesiology, UNC	Chapel Hill 27514
Call, David Lee, DR/NM ⁷⁹	919 623-9711—Dept. of Radiology, Morehead Mem. Hosp.	Eden 27288
Callahan, Joseph Brodhead, OBG ⁹¹	919 492-8576—Med. Arts Bldg.	Henderson 27536
^A Callahan, Richard Dale, ON/HEM ¹¹	704 254-8232—309 Doctor's Bldg.	Asheville 28801
Callaway, Clifford Kay, EM ⁶⁰	704 588-3418—Route #1, Box 115-B	Pineville 28134
^A Callaway, Jasper Lamar (Life), Ret., D ³²	919 684-3432—Duke Univ. Med. Ctr.	Durham 27710
Callaway, Samuel Clayton, Jr., OTO ⁶⁵	919 762-8754—2311 Delaney Road	Wilmington 28403
^{AP} *Callison, Caroline H. (Life), Ret., PH ⁸²	919 592-4894—P.O. Box 433	Clinton 28328
Callison, William Joseph, ORS ¹¹	704 254-7271—Ste. 101, 445 Biltmore Center	Asheville 28801
^A Calton, William Cuyler, Jr. (Student) ³²	919 493-5372—3625 Manford Dr.	Durham 27707
^A Camblos, Joshua Fry Bullitt (Life), Ret., GS/GYN ¹¹	704 252-3366—17 Forest Rd.	Asheville 28803
^A Cameron, John Darroch, FP ⁷⁶	919 625-1360—132-A. W. Miller St.	Asheboro 27203
Camnitz, Paul Samuel, OTO ⁷⁴	919 752-5227—Box 5007	Greenville 27834

*Present at 1985 meeting

^AAMA Member

†Deceased

^PMEDPAC Member

Camp, Edward Hays (Life), Ret., GS ⁴⁴	704 456-9858—112 Balsam Drive	Waynesville 28786
Camp, Thomas Francis, Jr., IM/CD ⁹²	919 782-0414—3105 Essex Circle	Raleigh 27608
Campano, Manuel Oswaldo, PTH ⁴¹	919 299-6815—P.O. Box X-3	Greensboro 27402
Campbell, Allen Barry, OBG ¹¹	704 253-4821—93 Victoria Road	Asheville 28801
Campbell, Charles Bruce, III, OPH ³⁴	919 768-0725—2827 Lyndhurst Ave., Ste. 204	Winston-Salem 27103
^A Campbell, Donald Barnes, IM ⁹²	919 781-7500—3100 Blue Ridge Blvd.	Raleigh 27612
^A Campbell, Frank Highsmith, GS/TS ²⁶	919 485-6161—P.O. Box 53651	Fayetteville 28305
Campbell, James Archibald, OBG ⁶⁰	704 376-3536—1955 Randolph Road	Charlotte 28207
^A Campbell, Joseph Lester (Life), GPM/PH ⁹⁸	919 291-8523—306 Forest Hills Rd.	Wilson 27893
^A Campbell, Peter Bruce, ID/IM ⁷⁴	919 757-2550—ECU Sch. of Med.	Greenville 27834
Campbell, Robert Richard, R ⁹⁶	919 734-1866—2700 Medical Office Place	Goldsboro 27530
^A Campbell, Walker Hawes, OBG ⁹⁶	919 734-3344—2400 Wayne Mem. Drive	Goldsboro 27530
^A Canaday, Maurice Lewis, GP/CD ⁵⁵	704 735-7413—P.O. Box 578, 110 Doctor's Park	Lincolnton 28092
^A Canipe, Tommie Lee, GS/TS ⁴¹	919 887-3164—P.O. Box 5229	High Point 27262
Cannon, Eugene Bolivia (Life), PD ⁷⁶	919 625-2460—366 Lexington Road	Asheboro 27203
Cannon, Thomas Bernard, FP ³⁴	919 768-8890—2805 Lyndhurst Ave.	Winston-Salem 27103
Cannon, Woodward, GS ⁹²	919 781-7416—2800 Blue Ridge Blvd., Ste. 305	Raleigh 27607
Canupp, Tony Wayne, IM ⁴⁹	704 663-5566—515 E. Statesville Ave.	Mooresville 28115
^A Capizzi, Robert Lawrence, ON/HEM ³⁴	919 748-4464—Bowman Gray Sch. of Med, 300 S. Hawthorne Rd.	Winston-Salem 27103
^A Caporossi, Paul Vincent, OBG ¹⁸	704 322-4920—Rt. 2, Box 195	Conover 28613
Cappiello, David Lawrence, ORS ¹¹	704 258-8800—129 McDowell St.	Asheville 28801
Capron, Theodore Haynes FP ⁷	919 926-4211—P.O. Box 278	Swan Quarter 27805
^A Carandang, Napoleon Veluz, IM ⁴¹	919 279-3627—AT&T Technologies, Inc., P.O. Box 25000	Greensboro 27420
^A *Carbonell, Antonio Miguel, PS ⁹²	3320 Executive Dr., Ste. 222	Raleigh 27609
^A Cardwell, Willard (Life), Ret., IM/CD ⁴¹	919 288-4740—2312 Lafayette	Greensboro 27408
^A Carle, Kenneth Alan (Student) ³²	919 493-4710—5400 Hallmark Rd.	Durham 27712
^A Carlson, Eric Barnett (Resident), IM ³²	919 383-8651—24 Astor Ct.	Durham 27705
Carlton, Thomas Kern, Jr., PD ⁸⁰	704 636-5576—720 Grove St.	Salisbury 28144
^A Carlton, William Yarborough, P ³⁴	919 722-9939—509 Westover Ave.	Winston-Salem 27104
Carmichael, Dennis D., CHP/P ⁶⁰	704 372-5238—2711 Randolph Rd., Ste. 205	Charlotte 28207
Carney, Charles Noel, PTH ³²	919 966-4676—UNC, Dept. of Pathology	Chapel Hill 27514
^A Caro, Jose Francisco, END/IM ⁷⁴	919 757-2571—ECU, Dept. of Med.	Greenville 27834
^A Carpenter, Kenneth C., GP ¹⁴	704 754-7861—P.O. Box 699	Lenoir 28645
^A Carr, David Ruddle (Student) ³²	919 493-3695—Box 2709, Duke Medical Center	Durham 27710
^{AP} *Carr, Henry James, Jr., IM ⁸²	919 592-6114—603 Beaman St.	Clinton 28328
^A *Carr, John Ferguson, II, D ³²	919 286-7903—3411 Angus Rd.	Durham 27705
^A Carr, Kent Emerson (Resident), IM ⁷⁴	804 320-5088—2839 Westgare Dr.	Richmond, VA 23235
^A Carr, Marcus Eugene, Jr. (Resident) IM ³²	919 942-8389—435 Ridgefield Rd.	Chapel Hill 27514
Carr, Marjorie Barnwell, PD ⁹²	919 781-7490—2800 Blue Ridge Blvd., Ste. 501	Raleigh 27607
^A Carr, Raymond Edward, GS/TS ⁴¹	919 883-1348—624 Quaker Ln., Ste. C-101	High Point 27262
Carraway, Anthony Glenn, (Student)	919 967-9831—7-F Estes Pk.	Carrboro 27510
Carroll, Charles Fisher, Jr., PTH ¹³	704 786-2111—Cabarrus Mem. Hosp.	Concord 28025
^A Carroll, Francis Murray, FP/A ²⁴	919 654-3143—104 Seventh Ave.	Chadbourn 28431
^A Carroll, Paul Joseph (Student) ³⁴	919 722-6911—1631 Northwest Blvd., Apt. E.	Winston-Salem 27104
Carroll, William Warren, OPH ⁶⁴	919 443-4145—116 N. Circle Dr.	Rocky Mount 27801
Carson, Culley Clyde, III, U ³²	919 684-2127—Box 3274, Duke Med. Ctr.	Durham 27710
Carson, Jack Oliver, FP ⁷⁴	919 524-4463—P.O. Box 549	Grifton 28530
Carswell, Jane Triplett, FP ¹⁴	704 754-0541—P.O. Box 960	Lenoir 28645
^A Carter, Coleman Delynne, IM ⁶⁰	704 372-3350—217 Travis Ave.	Charlotte 28204
Carter, James Harvey, P ³²	919 684-6102—Box 3106, Duke Med. Ctr.	Durham 27710
^{AP} *Carter, James Walter, TS/GS ⁷⁴	919 758-1747—10 Doctor's Park, Stantonsburg Rd.	Greenville 27834
Carter, John Jefferson, Jr., P ⁸¹	704 287-2211—City Rt. 3, 311 Fairground Dr.	Spindale 28160
^{AP} Carter, Joel Miles TR ²³	704 487-3144—P.O. Box 340	Shelby 28150
^A Carter, Margaret Froneberger, AN ³⁴	919 765-4656—1106 Wetherburn Ct.	Winston-Salem 27104
^A Carter, Needham Battle, IM/CD ⁶⁴	919 977-6746—322 S. Franklin St., P.O. Box 4777	Rocky Mount 27803
Carter, Numa Richardson, Jr., FP ²³	704 487-7540—512 Dixon Boulevard	Shelby 28150
Carter, Philips John, ORS ⁴¹	919 275-0724—315 W. Wendover Ave.	Greensboro 27408
^{AP} *Carter, Robert Wilson, IM/CD ¹	919 227-3621—Kernodle Clinic	Burlington 27215
*Carter, Steven Raymond, AN ⁶³	919 692-2273—309 Hill Rd.	Southern Pines 28387
^A †Carter, Warren Dallas (Life), Ret., P ³⁹	408 448-0411—715 Millstream Dr.	San Jose, CA 95125
^A Carver, Gordon Malone, Jr., TS/GS ³²	919 286-1245—1202 Broad St.	Durham 27705
Carver, Walter Dickinson, ORS ⁸²	919 592-5156—Sampson Co. Mem. Hosp., Med. Off. Bldg., Clinton	28328

Casey, Deborah M. (Student) ³⁴	919 724-4442—138 N. Sunset Dr., Apt. 2	Winston-Salem 27101
Cash, James Butler, PTH ⁹⁸	919 399-8114—305 Wilshire Blvd.	Wilson 27893
^A Cash, Ted Freemon (Student) ⁷⁴	919 758-4221—P.O. Box 621	Greenville 27835
^{AP} *Cashman, John, U ⁶⁵	919 763-6251—1905 Glen Meade Rd.	Wilmington 28403
*Cashwell, Leon Franklin, Jr., OPH ³⁴	919 748-4091—300 S. Hawthorne Rd.	Winston-Salem 27103
Casteel, Byron David, U/PH ⁹²	919 733-7613—740 E. Smallwood Dr.	Raleigh 27605
Castell, Donald Overton, GE ⁴	919 748-4612—96 Beechwood Dr.	Lewisville 27023
^A Castellanos, Jose Oreste, FP/CD ⁹²	919 781-9660—3801 Computer Dr., Ste. 106	Raleigh 27609
Castelloe, Thomas Edison, ORS ⁹²	919 781-5600—P.O. Box 10707	Raleigh 27605
^{AP} Castro, Edwardo P ⁴¹	919 852-2161—612 Pasteur Dr., Ste. 111	Greensboro 27403
^A Cater, Clinton Duncan, Jr., Ret., FP ²⁵	219 294-3551—2600 Oakland Ave.	Elkhart, IN 46517
Cates, Banks Raleigh, Jr., IM ⁶⁰	704 377-4578—1012 Kings Dr.	Charlotte 28283
Cathcart, Cornelius Fitzharold, PD ⁹¹	919 492-9565—Maria Parham Hosp.	Henderson 27536
Cathell, Edwin Jennings (Life), Ret., GP ²⁹	704 246-2745—P.O. Box 440	Lexington 27292
^A Cato, Allen Easley, Jr., PD/PUD ³²	919 248-4537—Burroughs-Wellcome Co., 3030 Cornwallis Rd., Research Triangle Park	27709
^A Cattie, John Vincent, GS/CDS ⁹⁰	704 289-8528—106 E. Phifer St.	Monroe 28110
Caudle, John Allen, P ⁶⁰	704 333-7722—1900 Randolph Rd., Ste. 918	Charlotte 28207
Caughay, Dale Wells, Jr., IM ⁶⁵	919 799-4220—5305-A Wrightsville Ave.	Wilmington 28403
Caughran, John Hamilton, ORS ⁶⁰	704 377-0351—120 Providence Rd.	Charlotte 28207
Causey, Andrew Jackson, OALR/OTO ⁴⁹	704 873-8337—310 N. Center St.	Statesville 28677
Cavanaugh, Patrick Joseph, TR ⁹²	919 755-3018—4420 Lake Boone Trail	Raleigh 27607
*Cavedo, Irvin Walters, DR ¹⁰	919 754-8121—127 Ocean Blvd., West	Holden Beach 28462
^A Cavender, Cary Paul (Student) ⁷⁴	919 752-3761—202-B Shiloh St.	Greenville 27834
Cavener, Jessie Lee (Honorary), AN/PYA ³²	Wanless Hosp. Miraj	Maharashtra, India
^A Caviness, Verne Strudwick (Life), Ret. CD/IM ⁹²	919 832-4258—913 Vance St.	Raleigh 27608
^A Cayer, David (Life), Ret. GE ³⁴	919 725-8326—2240 Cloverdale Ave., Ste. 88	Winston-Salem 27103
^A Cecchin, Frank (Student) ⁷⁴	919 753-4026—Rt. 2, Box 162	Farmville 27828
^A Cecil, Stephen Gerard, AN ⁹⁶	919 731-6089—607 Woodberry Dr.	Goldsboro 27530
Cefalo, Robert Charles, OBG/NPM ³²	919 966-1601—430 Lakeshore Lane	Chapel Hill 27514
*Cefalu, Salvador Joseph, P/GER ⁹²	919 733-5275—Dorothea Dix Hospital	Raleigh 27611
^A Celestino, Frank Samuel, FP ³⁴	919 748-2258—3400 York Road	Winston-Salem 27104
Cella, John Robert, R ⁹²	919 833-1407—P.O. Box 19509	Raleigh 27619
^A Chalfa, Nicolai, AN ⁴¹	919 882-2567—Box 1864	High Point 27261
^A Chalfant, William Paxson, GS/CDS ¹³	704 786-1104—56 Lake Concord Rd., N.E.	Concord 28025
^A Challa, Venkata Ramana, PTH/NA ³⁴	919 768-0591—200 Flintshire Rd.	Winston-Salem 27104
^A Chamberlain, Jack Kenneth, HEM/IM ⁷⁴	919 757-2560—ECU Sch. of Med.	Greenville 27834
^A Chamberlin, Harrie Rogers, PD ³²	919 966-5171—Dept. of Pediatrics, UNC School of Med.	Chapel Hill 27514
^A *Chambers, Arthur Lloyd, EM ⁶⁴	919 443-8172—3619 Westridge Circle Dr.	Rocky Mount 27801
Chambers, Kenneth Henley, OBG ⁶⁰	704 377-0711—951 S. Independence Blvd.	Charlotte 28202
Chambers, Robert Edward, PD/GPM ³⁶	704 864-2685—1839 E. Garrison Blvd.	Gastonia 28052
Chambers, Robert Tillman, PD ³⁴	919 765-5242—104-Bethesda Med. Ctr.	Winston-Salem 27103
^A Chamblee, Donald Vance, FP ⁶⁰	704 366-7586—211 S. Sharon Amity Rd.	Charlotte 28211
^A Chamblee, Hubert Royster, Jr., OPH ⁹²	919 829-1948—20 Enterprise St.	Raleigh 27607
^A Chamblee, John Sigma (Life), Ret., PH/GPM ⁶⁴	919 459-2223—509 E. Church St.	Nashville 27856
Chambliss, John Randolph, IM ⁶⁴	919 443-9084—100 Nash Med. Arts Mall.	Rocky Mount 27801
^A Chan, Steven Ping (Student) ³⁴	919 724-1708—Medical Student Box 91, Bowman Gray Medical School, Winston-Salem	27103
Chance, James Kenneth, OPH ²⁵	919 633-4183—1411 Tatum Dr.	New Bern 28560
^A Chandler, Arthur Cecil, Jr., OPH ³²	919 383-5531—1830 Hillandale Rd.	Durham 27705
^A Chandler, Edgar Ted, IM ³⁴	919 748-2051—Dept. of Med., Bowman Gray	Winston-Salem 27103
^A Chandler, Howard Christy, Jr. (Student) ³⁴	919 722-3709—2527-D Miller Park Circle	Winston-Salem 27103
^A Chandler, Joe Thurston, NEP/IM ⁶⁰	704 374-1321—928 Baxter St.	Charlotte 28204
Chandler, William Marcus, Jr., R/AM ⁴⁵	704 693-6522—Pardee Hosp.	Hendersonville 28739
^A *Chang, Meimei, OPH ³²	919 966-5296—D617 Cli. Sci. Bldg. 229-H, UNC, Dept. of Oph., Chapel Hill	27514
Chang, Shyue-Yi, OBG ⁵⁵	704 732-3346—P.O. Box 715	Lincolnton 28092
Chapin, John Harmon, FP ⁵	919 982-2158—Route #2, Box 130	Lansing 28643
^A Chaplin, Charles Hal, PS/GS ⁶⁰	704 372-6846—2215 Randolph Rd.	Charlotte 28207
^{AP} *Chaplin, Don Clarence, IM/CD ¹	919 227-3621—Kernodle Clinic, Inc.	Burlington 27215
^A Chaplinski, Thomas Joseph, ON/HEM ⁷⁴	919 757-2560—ECU School of Medicine	Greenville 27834
Chapman, Jesse Pugh, Jr., TS/GS ¹¹	704 252-7357—520 Biltmore Ave.	Asheville 28801
Chapman, Robert Amasa, FP ⁶	704 898-4828—P.O. Box 728	Banner Elk 28604
^A Chapman, Todd Masters (Resident), ORS ³²	704 373-0544—1822 Brunswick Ave.	Charlotte 28207

Charlton, John David, A ⁴¹	919 275-0441—1301 W. Wendover Ave.	Greensboro 27408
Charlton, Oliver Patrick, DR ⁹²	919 755-3023—4420 Lake Boone Trail	Raleigh 27607
Chase, Robert Eugene, AN ⁴¹	919 272-3720—1816 Pembroke Rd., Suite 8	Greensboro 27408
Chasson, Albert Leon, PTH ⁹²	919 755-3058—Rex Hospital	Raleigh 27607
^A Chaudhry, Abdul Ghafoor, CDS/GS ⁹²	919 782-7900—2800 Blue Ridge Blvd., Ste. 306	Raleigh 27607
^A Chaudhry, Hashmat Ali, OPH ⁴²	919 537-0522—725-C Hamilton St.	Roanoke Rapids 27870
Chaudhuri, Debi Prasad, GS ²⁶	919 323-0101—1617 Owen Dr.	Fayetteville 28304
^A Cheek, George Washington, Jr., Ret., GS ¹	919 228-7853—719 Hermitage Rd.	Burlington 27215
^A Cheek, John Merritt, Jr. (Life), Ret. GS ³²	919 489-1241—1414 Kent St.	Durham 27707
Cheek, Thomas Sidney, IM ⁵¹	919 934-2310—601-C N. 8th St.	Smithfield 27577
^{AP} Cheely, George Rayburn, CD/IM ⁹²	919 781-7557—3614 Haworth Dr.	Raleigh 27609
Cheesborough, John Davidson, D ⁵³	919 775-7926—827 S. Horner Boulevard	Sanford 27330
Chen, Chih-Cheng, N ⁶⁵	919 395-5521—1608 Wellington Ave.	Wilmington 28401
^A Chen, Serena Homei (Student) ³²	919 286-5596—301 Swift Ave. #10	Durham 27705
Chen, Tong Yong, AN ⁶⁰	704 371-4049—2019 Stedwick Place	Charlotte 28211
^A Cheren, Isa (Student) ³⁴	919 724-3782—1811 Queen St.	Winston-Salem 27103
Cherry, William Hill, Jr., OBG ⁴⁹	704 873-6483—110-H Stockton St.	Statesville 28677
Chesson, Arthur Saunders, Jr., PD ⁶⁵	919 762-1744—1501 Dock St.	Wilmington 28401
^A Chewning, Samuel Jackson, Jr., ORS ⁶⁰	704 372-9820—1900 Randolph Rd.	Charlotte 28207
^{AP} Chi, Hong Yup, FP ¹⁸	704 464-5424—105 N. Main Ave.	Newton 28658
^{AP} *Chiaromonti, Alexander, D ⁹²	919 467-8556—915 Kildaire Farm Rd.	Cary 27511
^A Chiavetta, Stephen Victor, PTH/HEM ⁹²	919 755-3040—4420 Lake Boone Trail	Raleigh 27607
^A Chiccone, Thomas Gerard (Resident) ³⁴	919 760-0820—320 Pennsylvania Ave.	Winston-Salem 27104
^A Chidester, Augustus Benjamin (Life), Ret., GYN/OBS ⁴⁵	704 693-5276—Haywood Forest, Box 1017, Forest Hill Dr.	Hendersonville 28739
Chikes, Peter George, OTO ¹³	704 782-2166—34 Ardsley Ave., NE	Concord 28025
^{AP} Childers, Melvin Davis, Jr., OPH ⁶⁰	704 372-3070—1928 Randolph Rd., Ste. 109	Charlotte 28207
Chiles, Noah Hampton, IM ⁴¹	919 882-3911—501 Westwood Ave.	High Point 27262
^A Chimiak, James Michael (Student) ³²	919 395-6840—901 Robert E. Lee Dr.	Wilmington 28403
Chipley, Patrick Lincoln, GP ¹¹	704 667-2531—P.O. Box 399	Enka 28728
^A Chipman, Dennis Clarence, P ¹⁸	704 322-2200—231 Fourth St. SW, Ste. 201	Hickory 28601
^A Chitwood, Walter Randolph, Jr., CDS/TS ⁷⁴	919 757-4822—106 Jamestown Rd.	Greenville 27834
Chiulli, Richard Allen, GS ⁶³	919 295-1141—137 James Creek Rd.	Southern Pines 28387
Choi, San Ho, GS ⁵⁶	704 524-7464—102 Doctors Building	Franklin 28734
Choi-Chung, Moon Soog, PM ⁵⁰	704 586-5508—Eastgate Centre	Sylva 28779
Choong, Han Pyo, GS ²	704 632-7467—Box 548, 503 Third St., SW	Taylorsville 28681
^A Chou, Gregory Henkuo (Student) ³²	919 383-6849—1315 Morreene Rd., Apt. 14-J	Durham 27705
^A *Christakos, Arthur Chris, GYN ³²	919 684-2498—Box 3005, Duke Hosp.	Durham 27710
^{AP} Christensen, Frank Howard, PS/OPH ³²	919 933-1294—109 Conner Dr., Ste. 2207	Chapel Hill 27514
Christensen, Harvey Earl, GS/TS ¹⁸	704 322-9105—Rt. 2, Box 190	Conover 28613
Christian, Bernie Joseph, GP ⁴¹	919 275-7665—948 Walker Ave.	Greensboro 27403
Christopher, William Edward, Jr., P ⁶⁰	704 375-4405—242 S. Colonial Ave.	Charlotte 28207
Chrysler, Charles Otis, FP ⁶⁰	704 537-5424—3894 E. Independence Blvd.	Charlotte 28205
^A Chu, Que Anh (Resident) PD ⁴¹	919 274-6528—1137 N. Church St. #B2	Greensboro 27401
^A Chung, Charles Jihun (Student) ³²	919 929-1522—201 Howell St., Apt. 3-B	Chapel Hill 27514
^A Chung, Hong-Yill, GP ⁶⁷	919 353-2800—407 Carmen Ave.	Jacksonville 28540
Chung, Il Whan, U ⁵⁰	704 586-5507—Eastgate Ctr.	Sylva 28779
^A Chung, Joseph Yangsoo, GS/GP ⁵⁹	704 652-5818—402 Fleming Ave.	Marion 28752
Chung, Wan Soo, GP ⁷	919 792-1071—320 McCaskey Rd.	Williamston 27892
^A Chung, Zun Sub, GP/EM ⁴¹	919 434-3118—2926 S. Main St.	High Point 27263
^{AP} *Church, C. Franklin, FP/D ⁹²	919 872-4900—1109 Dresser Court	Raleigh 27609
^{AP} *Church, Jack Lee, R/IM ¹²	704 433-2256—Box 45, Broughton Hospital	Morganton 28655
^A *Churchill, Carol Ann (Student) ³²	919 544-4643—4715-B E. Cornwallis Rd.	Durham 27713
^A Ciechan, Mathew Richard, IM ⁴⁵	704 692-3538—506 Park Hill Court	Hendersonville 28739
^{AP} *Ciliberto, Samuel David, ORS ⁵³	919 776-0551—101 S. Vance St.	Sanford 27330
^A Citrin, Kerry Alan, GS ²⁹	919 475-7148—105 Pineywood Rd., Box 1187	Thomasville 27360
^A *Citron, David Sanford, IM/FP ⁶⁰	704 331-3146—P.O. Box 32861	Charlotte 28232
Clapp, Hubert Lee (Life), GP ¹¹	704 686-3300—P.O. Box 365	Swannanoa 28778
^A Clapp, James Robert, IM/NEP ³²	919 684-6674—Box 2991, Duke Med. Ctr.	Durham 27710
^A Clark, Alan Boyd (Student) ³⁴	919 724-4572—Box 93, Bowman Gray	Winston-Salem 27103
Clark, Catherine Leah, FP ⁷⁰	919 261-3848—228 Sea Oats Trail	Kitty Hawk 27949
Clark, Charles Edward, III, OTO ³²	919 682-9341—1110 W. Main St.	Durham 27701
Clark, Douglas Hendon, GS ⁷⁸	919 738-8556—295 W. 27th St.	Lumberton 28358
^A Clark, Franklin St. Clair, GS/CDS ²⁶	919 323-2626—1790 Metromedical Dr.	Fayetteville 28304
Clark, Joel Arnold, Jr., U ²⁵	919 633-2712—800 Hospital Dr.	New Bern 28560

^A Clark, John Blue, Jr., EM/IM ⁶⁰	704 371-4160—3830 Silverbell Dr.	Charlotte 28211
^A Clark, Kenneth James, Jr., GE/IM ¹¹	704 258-3870—69 McDowell St.	Asheville 28801
Clark, Lee Andrew, Jr., OPH ⁹⁸	919 291-7001—Wilson Clinic	Wilson 27893
^{AP} Clark, Louis Phillip, Jr., HS/ORS ²⁶	919 484-2171—225 Timberlake Dr.	Fayetteville 28304
^A Clark, Margaret Anne IM ³⁴	919 768-4730—250 Charlois Blvd.	Winston-Salem 27103
Clark, Perry Belton, OBG ³⁴	919 765-9350—2927 Lyndhurst Ave.	Winston-Salem 27103
Clark, Richard Lee, DR ³²	919 966-4397—Rt. 4, Box 529	Chapel Hill 27514
^{AP} *Clark, Terrence Peter CHP/P ¹¹	704 252-1421—445 Biltmore Ave., Ste. 304	Asheville 28801
^A Clark, Theodore Rust, P/N ⁶³	919 692-6471—140 Southwest Broad St.	Southern Pines 28387
Clark, William Mackey, R ⁶⁰	704 371-4058—1704-A Roxborough Rd.	Charlotte 28211
Clarke, Len Gordon, FP ⁷⁹	919 623-6836—701 S. Van Buren Rd.	Eden 27288
Clarke, Thomas Lawrence, OBG ³⁴	919 722-3874—501 N. Cleveland Ave.	Winston-Salem 27101
Clarke, William Lowe, Jr., FP ¹⁸	704 322-1361—912 2nd St., N.E.	Hickory 28601
Classen, Charles Henry, Jr., ORS ⁵⁴	919 522-2020—Kinston Clinic, N., Ste. F	Kinston 28501
^{AP} Claxton, Calvin Porter, Jr., CDS ¹¹	704 258-1121—257 McDowell St.	Asheville 28803
Clayton, Eugene Cook, FP ¹¹	704 253-7631—806 Public Serv. Bldg.	Asheville 28801
^A Clayton, Melvin Louis, IM/FP ⁴⁶	919 398-3323—P.O. Box 446.	Murfreesboro 27855
Cleaver, H. DeHaven, GS/TS ⁶⁴	919 443-9084—100 Med. Arts Mall	Rocky Mount 27801
*Clegg, Herbert Williams, II, PD ⁶⁰	704 374-1747—3210 Foxcroft Rd.	Charlotte 28211
^A Clement, James Edwin, OBG ⁷⁴	919 758-4181—101 Bethesda Dr.	Greenville 27834
Clements, Dennis Alfred, III, PD ³²	919 688-6349—306 S. Gregson St.	Durham 27701
Clements, Fiona Marshall, AN/IM ³²	919 681-2085—Dept. of Anesthesiology, Duke Hosp.	Durham 27706
Clemmons, Roy Seawell, PYM/P ⁴¹	919 274-1567—1107 W. Friendly Ave.	Greensboro 27401
Cler, Barbara Gene, FP ⁸²	919 567-6194—Box 237	Newton Grove 28366
^A Cleveland, Gregor George (Student) ³²	919 967-2638—114-A High St.	Carrboro 27510
^A Cleveland, Jeffrey Allen (Student) ³⁴	919 727-1216—2349-D Salem Court	Winston-Salem 27103
^A Clevenger, Alva Ben, Associate PTH	405 357-0017—1625 N. 27th St.	Lawton, OK 73501
^A Cline, James Alexander, Ret., GS/EM ⁶⁴	919 443-6444—3517 Woodlawn Rd.	Rocky Mount 27801
Cline, John William, OPH ³²	919 682-9341—1110 W. Main St.	Durham 27701
^{AP} *Cline, Robert Seitz, FP ⁵³	919 774-6518—555 Carthage St.	Sanford 27330
Cline, Wayne Allen, U ⁸⁰	704 633-9441—909 W. Henderson St.	Salisbury 28144
^A Cline, Wayne Allen, Jr., U ⁸⁰	704 633-9441—909 W. Henderson St.	Salisbury 28144
^A Cline, William Tucker, GS/CDS ⁹²	919 876-2732—3400 Executive Dr.	Raleigh 27609
Clinton, Howard Leslie, Jr., FP ⁶⁰	704 366-5002—200 Greenwich Rd., P.O. Box 220892	Charlotte 28211
Clippinger, Frank Warren, Jr., ORS ³²	919 684-4229—Box 3935, Duke Med. Ctr.	Durham 27710
Cloninger, Charles Edgar (Life), Ret., FP ¹⁸	704 478-3155—Rt. 2, Box 14DC.	Sherrills Ford 28673
^A *Cloninger, Giles Lathern, Jr., FP ⁷⁷	919 582-1319—115 Main St.	Hamlet 28345
Cloninger, Kenneth Lee, Jr., NS ⁴¹	919 272-4578—200 E. Northwood St., Ste. 504	Greensboro 27401
Cloninger, Timothy Earl, TR ⁶⁰	704 331-2272—P.O. Box 35291	Charlotte 28235
Clontz, Ted Hamilton, FP ⁶⁰	704 596-0822—3143 Eastway Dr.	Charlotte 28205
^A Cloud, William Graydon GS/CDS ⁶⁰	704 364-8100—3535 Randolph Rd., Ste. 201-W.	Charlotte 28211
^A Clutts, George Robert, GS/TS ⁴¹	919 275-9554—344 N. Elm St.	Greensboro 27401
Clyde, Wallace Alexander, Jr., PD/ID ³²	919 966-2331—UNC 229-H, 535 Burnett-Womack, Cli. Sci. Bldg., Chapel Hill 27514	
^A Coats, Jennifer Anne (Student) ⁷⁴	919 758-4466—2603 Crockett Dr.	Greenville 27834
Cobb, Gregory Wayne, OPH ⁶⁷	919 353-1030—264 Memorial Dr.	Jacksonville 28540
Cobey, William Gray, PD ⁶⁰	704 375-4453—2024 Randolph Rd.	Charlotte 28207
Cobo, Lionel Michael, OPH ³²	919 684-3799—Box 3802, Duke Univ. Eye Ctr.	Durham 27710
Cochran, Salter Josiah, GP ⁴²	919 536-3082—P.O. Box 632	Weldon 27890
Codington, John Bonnell, GS ⁶⁵	919 763-6289—1501 Med. Ctr. Dr.	Wilmington 28401
^A Codnere, John Thomas. (Life) Ret., U ¹¹	704 669-8721—119 Church St.	Black Mountain 28711
^A Coffee, Archie T., Jr., N ⁶⁰	704 375-5663—1900 Randolph Rd.	Charlotte 28207
^A Coffer, Bertram Watts, AN ⁹²	919 847-3355—P.O. Box 18139, 2800 Blue Ridge Rd., Ste. 204, Raleigh 27619	
Coffey, James Cecil (Life), GP/RHU ⁸⁰	704 633-3794—8 Pine Tree Rd.	Salisbury 28144
^A Coffey, Robert Tuttle, P ⁴⁹	704 664-6393—Rt. 6, Box 846	Mooresville 28115
^A Coggeshall, Allan Bancroft (Life), Ret., GS ⁴¹	919 299-7190—109 Beverly Place	Greensboro 27403
^A Coggins, David Allem (Student) ³²	919 967-7511—Royal Park Apts. Apt. 12E	Carrboro 27510
^A Coghill, Carl Herndon, III, (Resident), PD ³⁴	919 766-8518—784 Reaford Rd.	Winston-Salem 27104
Cohen, Kenneth Lee, OPH ³²	919 966-5296—UNC, Dept. of Oph., 617 Clin. Sci. Bldg., 229-H, Chapel Hill 27514	
Cohen, Philip Lawrence, RHU/IM ³²	919 966-4191—UNC, 932 FLOB, 231-H	Chapel Hill 27514
^A Cohen, Susan Ray (Student) ³²	210-A Spring Lane	Chapel Hill 27514
^A Cole, Barry Eliot (Resident), P/N ³⁴	5779 Hillview Park Ave.	Van Nuys, CA 91401
Cole, Buell Carlton, GS ⁹²	919 556-6151—P.O. Box 112	Wake Forest 27587

Cole, Byron Kenneth, PUD/IM ³²	919 383-6615—2900 Croasdaile Dr.	Durham 27705
^A Cole, Jack Martin (Student) ³²	D-7 Berkshire Manor Apts.	Carrboro 27510
Cole, Robert Hickman, AN ⁶⁰	704 366-0405—1534 Coventry Rd.	Charlotte 28211
^A Cole, Tollie Boyce, OTO ³²	919 684-6819—Box 3805, Duke Med. Ctr.	Durham 27710
Cole, Warren Henry (Honorary), Ret., GS ¹¹	704 254-4475—8 W. Kensington Rd.	Asheville 28804
^{P*} Coleman, Gordon Donald, PD ⁶⁵	919 762-3942—The Children's Clinic, 1920 S. 16th St.	Wilmington 28401
Coleman, James Barr, GS ⁷	919 946-0181—604 W. Main St.	Washington 27889
Coleman, Lester L., Jr., FP ¹⁸	704 397-3522—P.O. Box 376.	Hildebran 28637
Coleman, Philip Divoll, GS/CDS ⁷	919 946-0181—625 E. 12th St.	Washington 27889
Coleman, Ralph Edward, NM ³²	919 681-5454—Dept. of Rad., Duke Medical Center	Durham 27710
Coletta, Harry Mario, II, FP ³⁴	919 591-7205—Main St., Box 678.	Walnut Cove 27052
*Coley, Elwood Brogden, PD ⁹²	919 739-3018—3604 Mill Run.	Raleigh 27612
^A Coley, Silas Bodie, Jr., P/N ³²	919 929-0326—815 Kenmore Rd.	Chapel Hill 27514
Collawn, Thomas Herbert, AN ⁶⁰	704 366-5311—2334 Thetford Ct.	Charlotte 28211
Collett, James Rountree, IM/CD ¹²	704 437-0121—2203 S. Sterling St. Ste. 231	Morganton 28655
^A Collier, Albert Milford, PD/ID ³²	919 966-2331—UNC, 535 Clin. Sci. Bldg.	Chapel Hill 27514
^A Colligan, Joseph Francis, P/CHP ⁶⁷	919 353-4165—192 Village Dr.	Jacksonville 28540
^A Collins, Charles David, GS ⁷⁷	919 895-6301—1431 Cumberland Cir.	Rockingham 28379
Collins, David Dutrow, PUD/IM ³⁴	919 765-0888—2825 Lyndhurst Ave., Ste. 101	Winston-Salem 27103
^A Collins, David Leonard, GS ¹³	704 786-1108—48 Ardsley Ave., NE.	Concord 28025
^A Collins, Francis Farrell, Jr., IM/PUD ⁶³	919 295-5511—P.O. Box 519	Pinehurst 28374
Collins, Warren James, GYN ²³	704 482-2486—105 Grover St.	Shelby 28150
Collins, William Stuart, P ³⁴	919 765-7350—3969 Quilling Rd.	Winston-Salem 27104
Collinson, Frank, DR ⁹⁸	919 399-8112—X-Ray Dept., Wilson Mem. Hosp.	Wilson 27893
Collman, Mitchell Scott (Resident), CD/IM ³²	919 933-5455—Box 2513.	Chapel Hill 27514
Collum, J. W., GS ⁴¹	919 887-3164—700-D Westchester Dr.	High Point 27260
^A Colson, Joseph Sampson, Ret., FP ³⁹	919 693-2697—P.O. Box 429.	Oxford 27565
^A Colson, Lacy Alston, IM/FP ⁹²	919 821-5201—23-G Sunnybrook Rd.	Raleigh 27610
Combs, John Gilbert, Jr., R ⁶⁵	919 392-2610—2318 Blythe Rd.	Wilmington 28403
^A Combs, Joseph John (Life), Ret., IM/PUD ⁹²	919 848-7335—335 Springmoor Dr.	Raleigh 27609
Comer, Wilson Sidney, Jr., P ⁹²	919 876-0762—1001 Navaho Dr., Ste. 108	Raleigh 27609
^{P*} Compeau, Phillip Edward Chas., IM/FP ⁹⁷	919 667-1285—P.O. Box 1305	North Wilkesboro 28659
Compton, John Wallace, R ⁹⁶	919 734-1866—2700 Med. Off. Pl.	Goldsboro 27530
^A Conard-Corkey, Elizabeth M. (Life), PH/GPM ⁶⁰	704 375-7831—519 Hermitage Ct.	Charlotte 28207
Condie, Scott Douglas, FP ²³	704 487-1148—1198 Wyke Rd.	Shelby 28150
^A Cone, Donald Frank, TR/DR ⁴¹	919 379-4143—1604 St. Andrews Rd.	Greensboro 27408
^A Conkling, Paul Robert (Resident) ³²	919 489-5648—2413 University Dr.	Durham 27707
^A Conley, Martin James, Jr., CD/IM ⁶⁵	919 763-5182—1515 Doctor's Circle	Wilmington 28401
^A Connell, George Frederick, AN ⁹⁸	919 291-1700—1105 Brookside Dr.	Wilson 27893
Connelly, Jerry Hubbard, GP/GPM ⁴¹	919 275-3828—212-C W. Wendover Ave.	Greensboro 27401
^A Conner, Barbara Lynn (Resident), PD ⁴¹	919 288-6070—2205 New Garden Rd., Apt. 2105	Greensboro 27410
^A Conner, Joel Dewitt, GYN ³⁶	704 865-0033—471 Cox Rd.	Gastonia 28052
Conrad, Elizabeth, PD ³⁴	919 723-9666—2240 Cloverdale Ave., Ste. 110	Winston-Salem 27103
^A Constien, Daniel John, FP ⁷	919 322-4021—Aurora Medical Center, Box 40	Aurora 27806
^A Constien, Maria Ravelli (Resident), PD ⁷⁴	919 946-7669—Rt. 1, Box 217C.	Blounts Creek 27814
Cook, Charles Alvin, NEP/IM ⁹²	919 828-4753—P.O. Box 27112	Raleigh 27611
Cook, Donald Eugene, Jr., FP ⁷⁷	919 895-9075—Richmond Medical Center, Drawer 308	Rockingham 28379
Cook, James Hosmer, D ¹¹	704 252-5679—281 McDowell St.	Asheville 28803
^{AP} Cook, John Edmund, AN ⁷⁰	919 338-1542—1111 Riverside Ave.	Elizabeth City 27909
^A Cook, Joseph William, TS/CDS ⁶⁰	704 373-1500—1960 Randolph Rd.	Charlotte 28207
^A Cook, Perry Fletcher (Student) ³²	919 286-2389—2306 Wilson St.	Durham 27705
^P Cook, Russel Clifford, PD ⁷	919 946-4134—411 Alderson Rd.	Washington 27889
Cook, Wesley Allen, Jr., NS ³²	919 684-3582—Duke Med. Ctr., Div. of NS	Durham 27710
^A Cook, William Eugene (Life), Ret., FP/PUD ²⁶	919 484-5321—115 S. Churchill Dr.	Fayetteville 28303
Cooke, James Harbin, Jr., IM ¹³	704 782-3114—888 Church St., N.	Concord 28025
^A Cooke, Ralph McBride (Life), GP/GER ⁸⁶	919 835-3525—21 Collins Rd.	Elkin 28621
Cools, Joseph Michael, P ³²	919 489-0500—Ste. C, 100 Duke Forest Place	3326 Chapel Hill Blvd., Durham 27707
^A Coonrad, Evelyn Vail, HEM/ON ³²	919 383-5531—1830 Hillandale Rd.	Durham 27705
^A Coonrad, Ralph Woodward, ORS/HS ³²	919 286-1249—1828 Hillandale Rd.	Durham 27705
†Cooper, Albert Derwin (Life), Ret., PUD ³²	919 682-8176—3615 Dover Rd.	Durham 27707
Cooper, Edwin Branan, Jr., ORS ⁵⁴	919 522-2020—Kinston Clinic, N., Ste. F	Kinston 28501
Cooper, Herbert A., PHO/CLP ³²	919 966-1178—UNC, Dept. of Pediatrics,	Burnette-Womack Bldg. 229-H, Chapel Hill 27514

Cooper, Lyle Ray, IM ⁵⁴	919 522-3072—313 Airport Rd.	Kinston 28501
^A Cooper, Miles Robert, ON/HEM ³⁴	919 748-4300—300 S. Hawthorne Rd.	Winston-Salem 27103
^{A*} Cooper, Randolph A. Stratton (Student) ³²	919 489-5643—1007 Norwood Ave.	Durham 27707
Cooper, Tim Ervin, Jr., IM/PUD ⁶⁰	704 366-8240—3535 Randolph Rd.	Charlotte 28211
Cooper, William Cornelius, Jr., PD ⁶⁴	919 443-4031—124 Foy Dr.	Rocky Mount 27801
Cooper, William H., IV (Resident), OBG	3908 N. Charles #802	Baltimore, MD 21218
^A Copeland, Dana Derward, PTH/NA ⁹²	919 755-8260—10004 Grady Cir.	Raleigh 27609
Copeland, Donald Lee, FP ⁶⁰	704 892-3723—Rt. 1	Davidson 28036
^{AP*} Copeland, Gary Benjamin, OPH ²⁶	919 484-6141—1629 Owen Dr.	Fayetteville 28304
^A Copeland, Gary Brent (Student) ³⁴	919 724-5270—Bowman Gray Med. Student Box 101, 300 S. Hawthorne Rd.,	Winston-Salem 27103
Coppedge, Thomas Oliver, Jr., DR ⁶⁰	704 376-5597—4201 Abingdon Rd.	Charlotte 28211
^{AP*} Coppridge, Alton James, U ³²	919 286-1297—923 Broad St.	Durham 27705
^A Corcoran, Edwin Emmons (Life), IM/GE ¹¹	704 258-3870—69 McDowell St.	Asheville 28801
^A Cordell, A. Robert, CDS/TS ³⁴	919 748-4672—Bowman Gray Med. Sch.	Winston-Salem 27103
Corley, Malcolm Osbourne, DR ⁵⁰	704 586-6371—Rt. 1, Box 391	Sylva 28779
Corley, Robert William, IM/CD ⁶⁰	704 375-8677—1850 E. Third St.	Charlotte 28204
^A Cornwall, Thomas Paul, PYA/CHP ⁹²	919 782-4954—2501 North St., Ste. 330	Raleigh 27607
Corpening, Albert Newton, FP ⁹²	919 556-2126—Box 158, 141 E. Main St.	Youngsville 27596
Corpening, Joseph Durham, PD ⁸⁰	704 636-5576—720 Grove St.	Salisbury 28144
Correll, Earl Eugene, GP ¹³	704 933-2101—Kannapolis Med. Clin.	Kannapolis 28081
*Cort, Carolyn Ray, PD ⁶¹	704 682-6912—P.O. Box 188	Burnsville 28714
^{AP*} Cosgrove, Kenneth Edward, IM/CD ⁵⁵	704 692-2231—510 7th Ave., W.	Hendersonville 28739
^{A*} Costenbader, Wm. Benjamin, Jr., HNS/OTO ¹¹	704 254-3517—131 McDowell St.	Asheville 28801
^A Cottrell, William Milnes, AN ¹³	704 786-2111—758 Williamsburg Dr.	Concord 28025
Coughlin, Joyce Desmond, U ¹¹	704 253-5314—1 Doctors Park	Asheville 28801
Council, Albert Barbee, Jr., GP ⁷⁹	919 623-1514—701 S. Van Buren Rd.	Eden 27288
Council, John Cromartie, Jr., PD ⁶⁰	704 333-6659—1851 E. Third St., Ste. 103	Charlotte 28204
^A Coundouriotis, Andrew (Student) ³²	919 489-1701—1500 Duke Univ. Rd., Apt. L-3-C	Durham 27701
Courie, Maurice Nickola, GYN ⁹²	919 782-3698—3007 Essex Circle	Raleigh 27608
^A Courts, Andrew Johnson, CHP/P ⁴¹	919 272-4262—1024 Professional Village	Greensboro 27401
Covington, Connel, PD/GP ⁹²	919 821-3180—100 Sunnybrook Rd., Ste. 202	Raleigh 27610
^A Covington, John M. C. (Life), Ret., OALR ⁴²	919 537-3644—506 Franklin St.	Roanoke Rapids 27870
Covington, Martin Cade, FP ⁵³	919 776-1412—212 W. Main St.	Sanford 27330
Cowan, Joseph Franklin, Ret., GP ⁹⁸	919 243-2336—P.O. Box 1946	Wilson 27893
^{A*} Cowan, Leon Kerr, D ⁹⁸	919 291-5600—702 Broad St.	Wilson 27893
^A Cowan, Robert Jenkins, NM/R ³⁴	919 748-4932—2869 Fairmont Rd.	Winston-Salem 27106
Cowherd, David McLellan (Resident), CD	813 989-0181—10911 63rd St.	Temple Terrace, FL 33617
Cox, Alexander McNeil (Life), Ret., GP ⁷⁹	919 548-2240—325 S. Market St.	Madison 27025
^A Cox, Jeffrey Neal (Student) ³⁴	919 765-6513—191 Dalewood Dr., Apt. 8	Winston-Salem 27104
^A Cox, Russell Jackson, PD ³⁶	919 864-6522—902 Cox Rd., Ste. C	Gastonia 28052
Cox, Samuel Clements (Life), Ret., GP ⁶⁷	919 346-3982—8 E. Bayshore Blvd.	Jacksonville 28540
^{A*} Cox, Stanley Cullen, III, OTO ⁶³	919 295-6831—205 Crest Rd.	Southern Pines 28387
^A Cox, William Foscue (Life), Ret., IM/GPM ³⁴	919 765-2626—3740 Kirklees Rd.	Winston-Salem 27104
^A Coxe, James Sherwood, III, END/IM ⁹²	919 876-7692—3410 Executive Dr.	Raleigh 27609
*Cozart, Wiley Holt, GP ⁹²	919 552-2268—302 Pine St.	Fuquay-Varina 27526
Cracker, Andrew Robert, OBG ⁶⁵	919 763-9833—1809 Glen Meade Rd.	Wilmington 28401
Craddock, Larry Wayne, OBG ⁶⁰	704 376-0360—2711 Randolph Rd., Ste. 301	Charlotte 28207
^A Craft, William Hugh, Jr. (Resident), PD/PH ³²	919 929-4945—3547 Kenwick Tr.	Roanoke, VA 24018
Craig, Isaac Alan, PTH ²⁵	919 633-8194—Craven County Hospital, Box 2157	New Bern 28560
^A Craig, Kendra Ann (Student) ³²	919 286-1228—501-P Downing St.	Durham 27705
Craig, Michael Wilson (Student)	919 757-1727—8015 Country Oaks Rd.	Charlotte 28212
Craig, Robert Lawrence (Life), Ret., PN ¹¹	16 Colonial Place	Asheville 28804
Craige, Ernest, CD/IM ³²	919 966-4256—UNC 229-H, 338 Burnett-Womack, Clin. Sci. Bldg.,	Chapel Hill 27514
Crain, Barbara Jean, PTH ³²	919 286-0411—2327 Anthony Dr.	Durham 27705
^A Crain, Jack Lee, END ⁶⁰	704 372-4600—2034 Randolph Rd.	Charlotte 28207
Crandall, Robert Gordon, P ⁶⁰	704 333-7722—1900 Randolph Rd. Ste. 900	Charlotte 28207
Crane, George Levering (Life), IM ³²	919 286-4889—1200 Broad St.	Durham 27705
^{A*} Crane, George William, Jr., D ³²	919 286-7903—1200 Broad St.	Durham 27705
Crane, Larry Martin, DR ³²	919 471-3411—24 Chancery Pl.	Durham 27707
Cranford, Harold Davis, OPH ²⁹	704 249-7455—Box 747, 22 Young Dr.	Lexington 27292
^A Cranz, Oscar William (Life), Ret., GS ⁵⁴	919 523-3677—Box 1316, 1605 Dubose Dr.	Kinston 28501
Craven, Dallas Clifford, Jr., GS ⁶⁰	704 377-3900—2104 Randolph Rd.	Charlotte 28207
^A Craven, Frederick Thorns (Life), Ret., GP ¹³	704 782-2710—P.O. Box 185	Concord 28025

Craven, Nicholas Scott, P ²⁹	704 246-2253—123 Eastside Dr.	Lexington 27292
Craven, Thomas, Jr., ORS ⁶⁵	919 763-7344—2001 S. 17th St.	Wilmington 28401
^A Crawford, John Littlefield, III, OPH ⁴⁵	704 693-1773—1701 Old Village Rd.	Hendersonville 28739
Crawford, John Robert, III, OPH ⁸⁰	704 633-7542—310 N. Main St.	Salisbury 28144
Crawford, Larry Clarke, GS/TS ¹	919 227-3621—316 N. Graham-Hopedale Rd.	Burlington 27215
Crawford, Robert Cecil, Jr., OBG ⁴¹	919 889-5422—P.O. Box 5543	High Point 27262
^A Crawford, Robert Orr, Jr., OPH ¹	919 228-0254—1214 Vaughn Rd.	Burlington 27215
^{AP} †Crawley, Sam Jones, Jr., OBG ⁸⁶	919 679-8803—P.O. Box 697	Yadkinville 27055
Creasman, William Thomas, ON/OBG ³²	919 684-3765—Box 3079, Duke Med. Ctr.	Durham 27710
^A Credle, William Frontis, Jr., PUD/IM ⁶⁵	919 763-8251—1202 Med. Ctr. Dr.	Wilmington 28401
Creed, Don Wendell, GP ⁹	919 862-8184—Hosp. Dr., Box 1477	Elizabethtown 28337
Creed, George Otis, GP ⁸³	919 276-0421—P.O. Box 809	Laurinburg 28352
Cregan, Gregg Edward (Resident) ³²	919 471-9292—4136 Trevor Circle	Durham 27712
Creighton, Robert Kilgo, OBG ⁶⁵	919 763-0375—317 Forest Hills Dr.	Wilmington 28403
^A Cresenzo, Victor Michael, Ret., CD ⁷⁹	602 977-3874—18210 Palo Verde Dr.	Sun City, AZ 85373
^A Crews, Harry Denniston, NEP ¹¹	704 258-8545—10 McDowell St.	Asheville 28801
Crigler, Norris Wolf, Jr., R ¹¹	704 254-4617—P.O. Box 2959	Asheville 28801
Crisp, Sellers Luther, ORS ⁷⁴	919 752-4613—6 Med. Pavilion	Greenville 27834
^A Crissman, Clinton Samuel (Life), FP ¹	919 226-2448—219 E. Elm St.	Graham 27253
^A Crissman, Mark Anders, FP ⁶²	919 572-3656—508 Wood St.	Troy 27371
Crist, Takey, OBG ⁶⁷	919 353-2115—200 Memorial Dr.	Jacksonville 28540
Crocker, Daniel Lind, ON/HEM ⁶⁴	919 443-9084—100 Nash Med. Arts Mall.	Rocky Mount 27801
Croft, James Morris, FP ¹²	704 437-9401—P.O. Drawer 849	Morganton 28655
^A Cromartie, William James, (Life), ID ³²	919 966-5925—804 FLOB 23L-H/Dept. Mic. & Immu., UNC Sch. of Med., Chapel Hill	27514
Cronland, Murphy Alan, GP ⁵⁵	704 735-3048—P.O. Box 488	Lincolnton 28092
^A Crook, John Newman, GS/CDS ¹³	704 786-1104—56 Lake Concord Rd.	Concord 28025
^A Croom, Arthur Bascom (Life), R ⁴¹	919 882-4915—P.O. Box 5007	High Point 27262
Croom, Dorwyn Wayne, II, PTH ¹²	704 438-2128—309 Robinhood Dr.	Morganton 28655
Croom, Robert Devane, III, GS ³²	919 966-4416—NC Mem. Hosp., Dept. of GS	Chapel Hill 27514
^A Croom, Robert Devane, Jr. (Life), Ret., GP ⁷⁸	919 844-3160—501 McCaskill Ave.	Maxton 28364
^A Crosby, Betty Jean Hall, PD ⁶⁰	704 365-0605—7119 Rollingridge Dr.	Charlotte 28211
^{AP} Crosby, Edward Brown, ORS ¹¹	704 258-0847—34 Granby St.	Asheville 28801
Crosby, Faith Bernadette, PD ²⁹	704 246-4333—244 Fairview Dr.	Lexington 27292
^A Croskery, Richard William, IM ⁷⁴	919 752-6101—Quadrangle Internal Med. P.A., 1705 W. 6th St., Bldg. E, Greenville	27834
Crosland, David Bailey, OBG ¹³	704 788-4151—1054 Burrage Rd., NE	Concord 28025
^A Cross, Alan Whittemore, PD/ADL ³²	919 962-1136—Clin. Sci. Bldg., UNC, Dept. of Ped., Chapel Hill	27514
Cross, Almon Rufus (Life), Ret., OBG ⁴¹	919 883-1236—414 Hillcrest Dr.	High Point 27262
^A Cross, Alred Charles, Jr., OM/GP ⁴¹	919 279-7108—AT&T Technologies, Inc., P.O. Box 25000, Greensboro	27420
^A Cross, Robert Vandervoort, GYN ⁴¹	919 887-3011—P.O. Box 5128	High Point 27262
^A Crossley, James John, OTO/A ⁴¹	919 274-5441—100 E. Northwood St.	Greensboro 27401
^A Crouch, Walter Lee, Ret., PD ⁶⁵	919 762-3619—1902 Brewton Ct.	Wilmington 28403
Crouse, Robert Griffith, D ⁷⁴	919 757-4629—400 King Arthur Rd.	Greenville 27834
Crouse, John Robert, III, IM ³⁴	919 748-2674—300 S. Hawthorne Rd.	Winston-Salem 27103
^A Croutcher, Donald Lewis, R/NM ⁸²	919 592-6924—P.O. Box 1130	Clinton 28328
^A Crow, John Buren, FP ²³	704 487-7052—591 Crow Rd.	Shelby 28150
^A Crow, Laura Lomax (Student) ³²	229-A Jackson Circle	Chapel Hill 27514
^A Crow, Samuel Leslie (Life), IM/CD ¹¹	704 252-5633—110 W. Doctor's Bldg.	Asheville 28801
^A Crowe, James Earl, DR ⁸⁶	919 789-9541—Radiology Dept., Northern Hosp. of Surry Co., Mount Airy	27030
^A Crowe, John Albert, Jr., GS ⁸⁶	919 592-1417—Hoots Mem. Hosp., Box 68	Yadkinville 27055
^A Crowell, Bradford Allan, Jr. (Student) ³²	919 688-1575—Box 2737, Duke Univ. Med. Ctr.	Durham 27710
^{AP} Crowell, Charles Carlos, III, CD/IM ⁴¹	919 885-6168—624 Quaker Lane, Ste. 103-C	High Point 27262
^A Crowell, Giles Franklin, N ³⁴	919 768-6347—2228 Westover Dr.	Winston-Salem 27103
Crowell, Gordon Cameron, IM ⁵⁵	704 735-1430—Rt. 4, Box 999	Lincolnton 28092
Crowell, Lester Avant, Jr. (Life), IM ⁵⁵	704 735-8800—709 S. Aspen St.	Lincolnton 28092
Croyle, Terrence Alan (Resident), EM/OPH ³⁴	919 760-2646—110 Capistrano Court	Winston-Salem 27103
Crummie, Robert Gwinn, P ²⁶	919 868-4816—6245 Cliffdale Rd.	Fayetteville 28304
Crumpler, Earl Hampton, Jr. (Student)	919 355-2914—303-B Alice Dr.	Greenville 27834
Crumpler, James Fulton (Life), PD ⁶⁴	919 442-1523—414 Peachtree St.	Rocky Mount 27801
Crumpler, James Fulton, Jr., OTO ⁶⁴	919 443-7878—105-C Foy Dr.	Rocky Mount 27801
^A Crumpler, Randall Scott FP ⁹²	919 779-1440—1005 Vandora Springs Rd.	Garner 27529
^{AP} Crutchfield, Andrew Jackson, IM/CD ³⁴	919 725-5669—2240 Cloverdale Ave., Ste. 93	Winston-Salem 27103

- Crutchfield, William Monroe, **OTO/PS**⁷⁰919 335-2923—1134 N. Road St. Elizabeth City 27909
- Crutchley, William F., Jr., **GS**⁷⁰919 338-3909—1134 N. Road St. Elizabeth City 27909
- Cruz, Corazon Samodio, **R**⁵⁵704 435-4586—Route #2, Box 310Lincolnton 28092
- ^ACubberley, Charles Lamb, Jr., **FP**⁹⁸919 243-2652—P.O. Box 95Wilson 27894
- ^ACuenca, Nelida Alba, **PD/PH**²³704 434-2281—P.O. Box 1094Boiling Springs 28017
- Cullen, Peter Patrick, **IM**³⁴919 768-4730—250 Charlois Blvd.Winston-Salem 27103
- Culley, James Paul, **GS**⁶²919 576-5511—Drawer DTroy 27371
- Cullom, Joseph William, **GS**⁴¹919 887-3164—405 N. Lindsay St., Box 5229High Point 27262
- ^{AP}Culp, John Harry, Jr., **GYN/OBS**⁶⁰704 365-0110—401 S. Sharon Amity Rd.Charlotte 28211
- Culpepper, Fred Carroll, III, **PD**⁶⁰704 333-6659—1851 E. Third St., Ste. 103Charlotte 28204
- Culton, Julian Clark, **OPH**⁶⁰704 372-3300—1600 E. Third St.Charlotte 28204
- ^ACulton, Mark Anderson (Student)³²919 383-8156—311 S. LaSalle St. 12-H.Durham 27705
- ^ACulton, Yancey Goelet, Jr., **GYN**³²919 471-6832—2609 N. Duke St., Ste. 503Durham 27704
- Cummings, Charles Emmett, **D**¹¹704 252-5676—281 McDowell St.Asheville 28803
- ^ACummings, Richard Edward, **PS**⁵⁴919 523-7082—2508 N. Queen St.Kinston 28501
- ^ACunanan, Anne Regina (Student)³²919 467-0307—214 Pinegate Circle, Apt. #4Chapel Hill 27514
- ^ACunningham, Edward Ray, **GS/GP**⁸⁷704 488-2283—P.O. Box 760Bryson City 28713
- ^ACunningham, George Robinson, **FP**⁵⁹704 652-8727—Sugar Hill Rd., Box 39Marion 28752
- ^{AP}*Cunningham, Mark Alan, **AN**¹¹704 254-1969—339 Vanderbilt Rd.Asheville 28803
- ^{AP}Cunningham, Paul Ray Goldwyn, **GS**⁷⁴919 757-2620—ECU Sch. of Med., Brody Bldg., Room 4S-10
Greenville 27834
- ^A†Currie, Daniel Smith, Jr. (Life), Ret., **OPH/OTO**²⁶919 485-4212—2521 Morganton Rd.Fayetteville 28303
- Currie, Donald Patrick, **U**³⁴919 768-0735—Box 5655, 1806 S. Hawthorne Rd., Winston-Salem 27103
- Currie, John Lauchlin, **GYN/ON**³²919 966-1195—UNC Dept. of Ob-Gyn.Chapel Hill 27514
- ^{AP}Currin, James Mitchell, Jr., **FP**⁸³919 276-1340—515 Lauchwood Dr.Laurinburg 28352
- ^P*Currin, Joe Badgett, Jr., **IM**⁹²919 552-2275—500 N. Ennis St.Fuquay-Varina 27526
- Curry, Clayton Smith (Life), **OBG**⁶⁰704 376-5698—1309 Plaza.Charlotte 28205
- ^ACurtis, Richard Franklin, **R/NM**¹⁴704 754-8421—1020 Ridgewood Dr.Lenoir 28645
- ^ACurtis, Thomas Edwin, **P**³²919 966-4447—Dept. of Psy., NC Mem. Hosp.Chapel Hill 27514
- ^ACutchin, Joseph Henry, Jr., **GP**¹⁸704 478-2431—P.O. Box 67Sherrills Ford 28673
- ^A*Cutchin, Lawrence McGilbra, **IM/PD**³³919 823-2105—101 Clinic Dr.Tarboro 27886
- ^ACuthrell, William Vance (Resident), **OBG**³²804 398-5074—Dept. of OB/GYN, US Naval Hosp. Camp Lejeune 28542
- ^ACutson, Toni Michele, **FP/IM**³⁴919 748-2248—8838 Homewood Dr.Clemmons 27012
- ^ACuttino, John Tindal (Life), **PTH**⁶⁰704 847-4957—101 Highland Forest Dr.Matthews 28105
- Cuttino, John Tindal, Jr., **R**³²919 966-3084—UNC, Dept. of Rad.Chapel Hill 27514
- Cynn, Steven Jae, **OBG/FP**⁴⁴704 452-0611—102 Hospital Dr.Clyde 28721
- Czermak, Charles Louis, Jr., **DR**⁹⁵704 264-6984—Box 1781Boone 28607
- D'Ercole, Augustine Joseph, **PDE/NPM**³²919 966-4435—Burnett-Womack Bldg. 229-H,
UNC, Dept. of Ped., Chapel Hill 27514
- ^ADabbs, David Joseph, **PTH**⁷⁴919 757-4495—106 Windermere Court.Greenville 27834
- Dacus, Robert Mabry, III, **OBG**²⁹919 475-6139—1302 Lexington Ave.Thomasville 27360
- Daffner, Richard Howard, **DR**³²412 359-4111—320 E. North Ave.Pittsburgh, PA 15212
- ^ADahners, Laurence E., **ORS**³²919 966-2039—UNC, Orthopaedic Surgery,
237 Burnett-Womack Bldg. 229H, Chapel Hill 27514
- Dailey, Martel Jennings, **GP**⁷919 792-3388—Box 744Williamston 27892
- ^ADale, Frederick Payne, Ret., **GS**⁵⁴919 522-1626—P.O. Box 1316Kinston 28501
- Dale, Grover Cleveland (Life), **GP**⁹⁶717 898-8033—3293 Randy Rd.Lancaster, PA 17601
- Daley, John Gilbert, **OBG/END**⁶⁵919 343-0161—2143 Echo La.Wilmington 28403
- Daley, Michael Bernard, **IM**⁶²919 572-3779—423 Wood St.Troy 27371
- Dalldorf, Frederick Gilbert, **PTH**³²919 966-4541—11 Woodhaven Rd.Chapel Hill 27514
- ^ADalto, Carmine, **PUD/IM**⁶⁰704 375-9932—1928 Randolph Rd. Ste. 206Charlotte 28207
- ^ADalton, Bennie Booker (Life), Ret., **GP**⁷⁶803 884-0611—423 Klien St.Mt. Pleasant, SC 29464
- ^ADalton, Claudette Ellis Harloc, **AN**⁶⁰704 364-6228—3205 Glen TerraceCharlotte 28211
- ^ADalton, Horace Milton (Life), **OPH**⁵⁴919 522-1611—Kinston Clinic, N.Kinston 28501
- Daly, James Kearney, **DR/P**⁵⁴919 522-1261—2179 Fox Run Dr.Kinston 28501
- ^A*Daly, John T., **PTH/FP**³²919 477-6742—P.O. Box 15337Durham 27704
- *Daly, Michael James, **GS/TRS**⁵¹919 934-5189—706 Wilkins St., Box 87Smithfield 27577
- Dambeck, Allyn Benard, **EM**⁸²919 592-8511—312 Fox Lake Dr.Clinton 28328
- ^{AP}*Dameron, Thomas Barker, Jr., **ORS**⁹²919 781-5600—P.O. Box 10707Raleigh 27605
- Danford, Jerry Lee, **GYN**³²919 383-5531—1830 Hillandale Road.Durham 27705
- ^A*Daniel, Crowell Turner, Jr., **OBG**²⁶919 484-6474—1641 Owen Dr.Fayetteville 28304
- ^{AP}*Daniel, John Thomas, Jr., **GS**³²919 682-7378—415 Dunstan St.Durham 27707
- ^ADaniel, Louie Samuel (Life), Ret., **FP**³⁹919 693-6735—124 Pine Cone Dr.Oxford 27565
- ^ADaniel, Louis Broaddus, Jr., **ORS**⁶³919 295-1042—Pinehurst Surg. Clin.Pinehurst 28374

^A Daniel, Thomas Brantley (Life), Ret., U ⁹²	919 787-4114—3231 Sussex Rd.	Raleigh	27607
Daniel, Thomas Manning, PD ⁵¹	919 934-7123—Box 568, 501 Selma Rd.	Smithfield	27577
^A Daniel, Walter Eugene, AN ⁹²	919 782-6621—312 Buncombe St.	Raleigh	27609
^A Danoff, Jascha Wolsey, CHP/P ⁷⁴	919 757-2660—ECU, Dept. of Psy.	Greenville	27834
Darden, James Lee, Jr., FP ⁴⁶	919 332-3548—Academy St., Med. Arts Bldg.	Ahoskie	27910
^A Darling, Thomas Noel (Student) ³²	919 383-5844—Poplar Apts. 2806 Erwin Rd.	Durham	27705
^A Darrow, David Howard (Student) ³²	919 477-5142—3727 Kenmore Rd.	Durham	27705
Darsie, James Leigh, OTO ¹⁴	704 754-2464—Mulberry Med. Park	Lenoir	28645
^A Darwin, Robert Howard (Student) ³²	919 489-7534—3430-B Old Chapel Hill Rd.	Durham	27707
^A Dascomb, Harry Emerson, IM/ID ⁹²	919 755-8520—3000 New Bern Ave.	Raleigh	27610
Dasher, George Albert, U ⁶⁰	704 372-5180—1333 Romany Rd.	Charlotte	28204
^A Daugherty, Harry Karrick, TS/CDS ⁶⁰	704 373-1500—1960 Randolph Rd.	Charlotte	28207
Daugherty, Janice Elaine, FP ⁷⁴	919 757-4614—P.O. Box 339	Bethel	27812
^A Daughtridge, Clay Cuthrell, Jr., IM/CD ⁶³	919 295-5511—P.O. Box 519	Pinehurst	28374
Daughtridge, Truman Giffin, R ⁴⁶	919 332-8121—706 Woodlawn Dr.	Ahoskie	27910
*Daugird, Allen Joe, FP ⁴	704 694-9334—148 E. Morgan St., P.O. Box 219.	Wadesboro	28170
Davant, Charles, III, FP ⁹⁵	704 295-3116—P.O. Box 8.	Blowing Rock	28605
Davant, Charles, Jr., FP/OPH ⁹⁵	704 295-3116—P.O. Box 8.	Blowing Rock	28605
^A Davenport, John Emmett, IM ⁶⁰	704 847-3380—201 E. Matthews St.	Matthews	28105
^A Davey, Andrew Martin (Student) ³⁴	919 722-9260—1618 Queen St.	Winston-Salem	27103
^A *Davidian, Vartan Ambar, Jr., PS/GS ⁹²	919 872-2616—1112 Dresser Court	Raleigh	27609
Davidson, Andrew, OPH ²⁵	919 633-4183—1411 Tatum Dr.	New Bern	28560
^A Davidson, Larry Steven (Student) ⁷⁴	919 752-7202—108 S. Harding St.	Greenville	27834
Davidson, Walter Harley, PTH ⁸³	919 276-2121—Scotland Mem. Hosp.	Laurinburg	28352
^A Davis, Alan Dean, PD ⁶³	919 295-2100—2170 Midland Rd.	Southern Pines	28387
Davis, Andrew Calvin, OPH/A ¹²	704 433-6220—335 E. Parker Dr.	Morganton	28655
Davis, Arthur Emerson, Jr., PTH/A ⁹²	919 833-9839—1209 Cowper Dr.	Raleigh	27608
^A *Davis, Courtland Harwell, Jr., NS ³⁴	919 748-4083—Bowman Gray Med. Sch.	Winston-Salem	27103
^A Davis, Daniel Whitaker, FP/N ⁴	704 694-2129—402 Morven Rd.	Wadesboro	28170
Davis, David Ausmus, AN ³²	919 684-2676—Box 3094, Duke Med. Ctr.	Durham	27710
Davis, Dean Eldon (Student)	211 Singletree Dr.	Greenville	27834
^A Davis, Donald Fales, P/N ⁹⁶	919 778-3973—Rt. 10, Box 46	Goldboro	27530
^A Davis, Dwight Groome, Jr., GS/TS ⁹²	919 787-8393—3801 Computer Dr.	Raleigh	27609
Davis, Edward Langston, IM/CD ³⁴	919 723-4281—2125 New Walkertown Rd.	Winston-Salem	27101
^A Davis, Frank Elbert, III, GS/CDS ⁶⁴	919 443-9084—100 Nash Med. Arts Mall.	Rocky Mount	27801
Davis, George Edward, PD ⁷⁴	919 758-1750—8 Medical Pavilion	Greenville	27834
Davis, George Thomas, OBG ⁷⁶	919 625-6128—230 Foust St.	Asheboro	27203
Davis, Jack Beason, P ¹	919 228-0581—1946 Martin St.	Burlington	27215
^{AP} *Davis, James Evans, GS/TS ³²	919 471-8439—2609 N. Duke St., Ste. 402.	Durham	27704
^A *Davis, James Howell, CDS/TS ⁹²	919 782-7900—2800 Blue Ridge Blvd., Ste. 306.	Raleigh	27607
Davis, James Norman, N ³²	919 286-0411—Durham VA Med. Ctr.	Durham	27705
^A Davis, Jerome Irvin, GP/EM ³⁴	919 998-2605—Rt. 3, Box 253-A	Advance	27006
Davis, John D., Jr., FP ⁹⁵	704 295-3116—P.O. Box 8.	Blowing Rock	28605
^A Davis, John Douglas (Student) ³⁴	919 777-0316—1721 Queen St.	Winston-Salem	27103
^A Davis, John Preston (Life), Ret. IM ³⁴	919 768-5390—329 Banbury Rd.	Winston-Salem	27104
Davis, John Woodrow, FP ¹⁸	704 328-2231—24 Second Ave., NE	Hickory	28601
Davis, Junius Weeks, Jr., PD/PH ²⁵	919 633-4121—Box 1390, Craven Co. Hlth Dept.	New Bern	28560
Davis, Michael Lee, IM ²⁵	919 224-4591—Eastern Carolina Internal Med., Box 68,	Pollocksville	28573
^A Davis, Nelson Parke, II, GS/CDS ⁹⁸	919 291-1300—1700 S. Tarboro St.	Wilson	27893
^A Davis, Owen Kidder (Resident), OBG ³⁴	212 249-9703—436 E. 69th St. Apt. 4-K	New York NY	10021
Davis, Philip Bibb (Life), Ret., GS ⁴¹	305 276-6779—1225 S. Ocean Blvd. 201	Delray Beach, FL	33444
Davis, Philip Coleman, OBG ¹¹	704 253-4821—93 Victoria Rd.	Asheville	28801
^{AP} Davis, Robert Lee, DR/NM ⁴	704 694-3597—515 Camden Rd.	Wadesboro	28170
*Davis, Robert Nicholas, D ⁴¹	919 294-6555—600 Walter Reed Dr.	Greensboro	27403
Davis, Rufus Jackson, GP ³⁶	704 636-2351—P.O. Box 337	Cramerton	28032
^A Davis, Timothy Eugene, GS/CRS ⁴¹	919 273-8691—1409 Pembroke Rd., Suite 400	Greensboro	27408
^A *Davis, Walter Etchells, ON/IM ³²	919 383-5531—1830 Hillandale Rd.	Durham	27705
Davis, Wayne Edward, U ³⁴	919 768-0735—Box 5655, 1806 S. Hawthorne Rd.,	Winston-Salem	27103
*Davis, William Hersey, Jr., ADL ³⁴	919 723-1686—301 Miller St., Ste. 108	Winston-Salem	27103
^A *Dawkins, Howard Garrett, Jr., PS/GS ⁷⁴	919 752-1406—2577 Stantonsburg Rd.	Greenville	27834
Dawson, Robert Edward, OPH ³²	919 682-7175—512 Simmons St.	Durham	27701
Dawson, Shelton Phelps, PD ⁷⁹	919 627-1141—518 S. Van Buren Rd., Ste. 5	Eden	27288
Dawson, William Sidney, Jr., FP ⁷⁴	919 756-2814—1701 Fourteenth St., Ext.	Greenville	27834

^A Day, James William, IM ³⁴	919 768-2344—1029 Huntingdon Rd.	Winston-Salem 27104
^A De Angelis, Washington Julio, FP ³²	919 968-4551—1001 S. Hamilton Rd.	Chapel Hill 27514
^A De Guehery, Lindsey Elliott, PUD ⁹⁸	919 291-1300—1700 S. Tarboro St.	Wilson 27893
^A De Juan, Eugene, Jr., GS ³²	919 684-5631—Box 3802, Duke Eye Center	Durham 27710
De-Varona, Jose Miguel, FP/P ⁶⁷	919 353-5118—215 Memorial Dr.	Jacksonville 28540
^A Deal, Stephen Edgar (Student) ³²	919 967-0815—237-D Jackson Circle	Chapel Hill 27514
Dean, Clayton Clewis, GS/CDS ⁹⁵	704 264-7650—207 Longvue Dr.	Boone 28607
Dean, Eric Lynn, IM ⁴¹	919 373-0754—1023 Professional Village	Greensboro 27401
Dean, John Newell, IM ¹¹	704 258-1188—147 Ashland Ave.	Asheville 28801
^A Dean, Robert James, AN ⁵⁴	919 522-3177—P.O. Box 1572	Kinston 28501
Deang, Cedric Rodriguez, GS ²⁹	919 475-2376—1300 Lexington Ave	Thomasville 27360
Deans, William Ronald, Jr., N ⁶⁴	919 443-0041—2412 Professional Dr.	Rocky Mount 27804
^{AP} Deas, David John, P ³⁶	704 867-2338—238-3 Wilmot Dr., Bldg. 239	Gastonia 28054
^A Deaton, David Hugo	229 S. 22nd Street	Philadelphia, PA 19103
Deaton, Hugo L., GS/TS ¹⁸	704 327-9178—420 N. Center St.	Hickory 28601
*Deaton, Philip Carl, NS ⁴¹	919 379-0077—200 E. Northwood St., Ste. 204	Greensboro 27401
Deaton, Pleasant Paul, GS ¹²	704 874-0555—308 Praley St., NW	Valdese 28690
^A Debnam, George Clyde, GP/OBS ⁹²	919 832-1667—524 S. Blount St.	Raleigh 27601
Decamp, Allen Ledyard (Life), OBG ⁶⁰	704 366-4015—3411 Seward Pl.	Charlotte 28211
^A Declerck, Paul Albert, FP ⁵⁴	919 522-3717—2503 N. Queen St.	Kinston 28501
Dee, Arthur Lawrence, PTH ⁶⁰	704 331-2251—5210 Carmel Park Dr.	Charlotte 28226
Deekens, Stewart Andrews, Jr., FP ¹²	704 437-9401—350 E. Parker Rd.	Morganton 28655
Deepe, Robert, GS ⁴²	919 535-1585—915 W. Third St.	Roanoke Rapids 27870
^{AP} Deering, Timothy Bradford, GE/IM ¹¹	704 254-0881—30 Choctaw St.	Asheville 28801
^A Dees, John Essary (Life), Ret., U ³²	919 684-6928—Duke Hosp.	Durham 27710
^{AP} *Dees, John Tyler, FP/PH ⁶⁵	919 259-2161—P.O. Box 815, Courthouse Ave.	Burgaw 28425
^A Dees, Susan Coons (Life), PDA/PD ³²	919 684-2933—Box 2913, Duke Med. Ctr.	Durham 27710
*Defranzo, Anthony John, PS ³⁴	919 748-4500—300 S. Hawthorne Rd.	Winston-Salem 27103
^A Dehoff, Philip William, OBG ⁶⁰	704 365-0470—3535 Randolph Rd., Ste. 105	Charlotte 28211
^A Dejarnette, Lisa Faye (Student) ³²	919 929-4777—F-1 Colony Apts.	Chapel Hill 27514
de la Torre, Ernesto Estaban, NS ³⁴	919 765-3750—3080 Trenwest Dr.	Winston-Salem 27103
Deleon, Arturo Dejesus, FP ⁹²	919 872-4900—1109 Dresser Court	Raleigh 27609
Deleon, Rosemary Espino, AN ⁹²	919 829-9550—2903 Adrian Ct.	Raleigh 27604
^A *Dellasega, Mark, GE ⁷⁴	919 752-6101—1705 W. Sixth St.	Greenville 27834
Dellinger, Clyde James, FP ¹²	704 437-3634—P.O. Box 8	Drexel 28619
^A Delos-Santos, Manuel Trevino, OBG ¹⁸	704 322-4920—Rt. 2, Box 195	Conover 28613
Delta, Basil George, PH/PD ⁶⁰	704 375-1885—249 Billingsley Rd.	Charlotte 28211
^A *DeMaria, William John, PD ⁹²	919 787-2926—5209 Shamrock Dr.	Raleigh 27612
^A Demas, Ronald Charles, N/PM ⁶⁰	704 372-3714—2115 East 7th St., Ste. 101	Charlotte 28204
^{AP} Demason, Marc, GS ⁷⁹	919 623-9118—518 S. Van Buren Rd.	Eden 27288
^A Denham, John William, IM/FP ³⁴	919 773-3783—2521 Atwood Rd.	Winston-Salem 27103
*Dennis, Kenneth Michael, PD/ADL ⁴⁴	704 627-9226—1 Smathers St.	Clyde 28721
Dennis, Patrick Michael, OPH ⁵⁴	919 523-9599—2104 N. Heritage St.	Kinston 28501
Dennison, Herbert Eugene, OBG ⁴⁵	704 692-2258—630 Fifth Ave., W	Hendersonville 28739
Denny, Floyd Wolfe, Jr., PD/ID ³²	919 962-1136—535 Burnett-Womack Bldg. 229-H, UNC Sch. of Med., Chapel Hill	27514
Denny, Kevin M., P ⁶⁰	704 333-7722—1900 Randolph Rd.	Charlotte 28207
^A Denton, Wayne Holt (Resident), P ³²	919 684-3714—2357 Huron Circle	Durham 27707
Denuna, Vincente Bogador, GS/ABS ⁵⁹	704 652-5797—28 N. Logan St.	Marion 28752
^{AP} Deperczel, John Leslie, ORS/GP ¹⁸	704 324-2800—521 11th Ave. Circle NW	Hickory 28601
Deponte, Kathleen Ann (Resident), DR ³⁴	919 748-4316—155 Cedar Lake Trail	Winston-Salem 27104
Derbyshire, John Stuart, IM ⁶⁴	919 977-6746—Box 4777, 322 S. Franklin St.	Rocky Mount 27801
^A Derrick, William Adam, Jr., ADL/GP ⁹⁵	704 262-3100—ASU Med. Ctr.	Boone 28608
^A Desaulniers, Lani Marie (Resident), FP ³²	919 967-0667—PHS Indian Hosp., Box 467	Zuni, NM 87327
Deskins, William Cyphers, FP ⁹⁰	704 283-1521—1404 E. Franklin St.	Monroe 28110
^A *Desrochers, David Alan R ⁷	919 946-2137—608 E. 12th St.	Washington 27889
DeStefano, Neil Michael, GS/GYN ⁷⁹	919 349-8484—P.O. Drawer 780	Reidsville 27320
Deterding, James Leroy, NEP/IM ⁴¹	919 379-9708—208 W. Wendover Ave.	Greensboro 27401
^A Detweiler, Donald Gene, DR ⁹²	919 755-3023—2017 Landings Way	Raleigh 27609
Deubner, David Carl, GPM/OM ³²	919 684-6734—Box 2914, Duke Med. Ctr.	Durham 27710
De Varona, Jose Miguel, FP ⁶⁷	919 353-5118—215 Memorial Dr.	Jacksonville 28540
^{AP} DeVilla, Amada Ruiz OPH ⁴²	919 537-8193—115 Long Circle	Roanoke Rapids 27870
Devine, Gerard Michael, IM ⁷⁸	919 739-7551—395 W. 27th St.	Lumberton 28358
Devine, Leibert Earl, FP ²¹	919 482-7774—P.O. Box 298	Edenton 27932
^A Dewald, Jonathon Glen, IM ⁹⁸	919 291-1300—1700 S. Tarboro St.	Wilson 27893

DeWalt, Joseph Leo, IM/ORS ³²	919 966-2281—Iris Lane	Chapel Hill 27514
Dewan, David Michael, AN ³⁴	919 748-4498—Bowman Gray Med. Sch.	Winston-Salem 27103
Dewar, William Banks (Life), Ret., IM ⁹²	703 483-9468—c/o J. Hopkins, 281 Knollwood Dr., Rocky Mount, VA 24151	
Dewey, John Bradford ORS ⁷⁰	919 338-3993—1134 N. Rd. St.	Elizabeth City 27909
Deyton, John Wesley, Jr., OBG ⁶⁷	919 353-7741—124 Memorial Dr.	Jacksonville 28540
^{AP} Deyton, Robert Guy, Jr., OBG ⁷⁴	919 758-4181—101 Bethesda Dr.	Greenville 27834
^A Dhatt, Malkiat Singh, CD/IM ⁷⁶	919 629-4176—P.O. Box 2028	Asheboro 27203
Dhillon, Tejpal Singh, ORS ⁵¹	919 934-3091—P.O. Box 1688	Smithfield 27609
Diab, Albert Joseph, IM ⁹²	919 787-5217—3801 Computer Dr.	Raleigh 27609
^A Diabala-Wright, Anne Cecilia, FP ⁶⁵	2520 Troy Dr.	Wilmington 28405
^A Diamond, John Michael, P/CHP ⁷⁴	919 757-2673—Dept. of Psychiatric Med. ECU School of Medicine, Greenville 27834	
^A Diaz-Buxo, Jose Antonio, NEP/IM ⁶⁰	704 374-1321—928 Baxter St.	Charlotte 28204
^{AP} Dickerson, Andrew Jackson, GS/TS ⁴⁴	704 452-5101—1600 N. Main St.	Waynesville 28786
Dickerson, Leon Archibald, Jr., ORS ⁶⁰	704 372-9820—Gaul Ortho. Group, Box 35228	Charlotte 28235
Dickey, Richard Allen END/RHU ⁴⁹	704 878-2011—316 Glen Eagle East	Statesville 28677
Dickie, James William (Life), Ret., GS ⁶⁵	919 762-8429—448 Wayne Dr.	Wilmington 28403
^A Dickinson, Michael Wright, GS/CDS ¹⁸	704 327-9178—420 N. Center St.	Hickory 28601
Dickson, Albert Pickett, III, FP ⁶	704 733-9276—P.O. Box 217	Newland 28657
^A Dickson, Brice Tempelton, Jr. (Life), Ret., IM ³⁶	704 867-7656—837 Athenian Dr.	Gastonia 28052
^{AP} Dickson, F. Keels, OTO/A ⁶⁰	704 333-0186—1900 Randolph Rd., Ste. 304	Charlotte 28207
Dickstein, Sherry Anne, OBG ⁴¹	919 275-5391—200 E. Northwood St.	Greensboro 27401
^A Dieckmann, Merwin R. FP ⁷⁴	919 756-4611—P.O. Box 1846	Greenville 27834
^A Diekema, Douglas Scott (Student) ³²	919 967-4403—3228 Lake Dr., SE	Grand Rapids, MI 49506
Dietz, John Wesley, Jr. (Student) ³²	919 688-2737—930 W. Markham St.	Durham 27705
^A *Digby, Donald Joe, OPH ⁴¹	919 282-5000—3312 Battleground Ave.	Greensboro 27410
^A Digby, Ronald Wyman, CD/IM ³⁶	704 867-0735—1896 Remount Rd.	Gastonia 28054
Dill, David Lee, DR ¹⁴	704 754-2283—910 Hemlock Dr., NE	Lenoir 28645
Dill, Franklin George, OBG ⁶⁷	919 353-7741—124 Memorial Dr.	Jacksonville 28540
^A *Dillard, Sam Booker, D ⁶⁰	704 333-8811—1900 Randolph Rd., Ste. 312	Charlotte 28207
Dillingham, William Stephen, P ⁷⁰	704 365-3185—3535 Randolph Rd., Ste. 208	Charlotte 28211
^{AP} *Dillon, Daniel Christian, IM/GE ¹⁸	704 322-1068—11 13th Ave., NE	Hickory 28601
^A Dilworth, John Herbert, ORS/HS ⁴¹	919 275-0927—1505 Pembroke Rd.	Greensboro 27408
^{AP} Dimeo, Michael Joseph, PUD/IM ¹	919 266-7241—Bo Harper Bldg., 327 Graham-Hopedale Rd., Burlington 27215	
Dimitriou, Robin, AN ²⁴	919 642-8011—P.O. Box 364	Whiteville 28472
^A Dimmig, Thomas A., ORS ³²	919 471-8431—Triangle Orthopedic Assoc., 2609 N. Duke St., Durham 27704	
^{AP} *DiNapoli, Raphael Joseph, Jr., PH/AM ³²	919 733-2393—N.C. Div. of Health Serv., P.O. Box 2091	Raleigh 27602
Dineen, James Robert, ORS ⁶⁵	919 762-2655—1616 Med. Ctr. Dr.	Wilmington 28401
^A Dingfelder, James Ray, OBG ³²	919 942-4100—Eastowne OB/GYN & Infertility, 700 Eastowne Dr., Ste. 200, Chapel Hill 27514	
^A Dingman, Catherine Hobbs (Resident), OBG ³²	919 872-7255—107 Misty Ridge	Durham 27712
Dioquino, Renato Mercado, IM/PUD ⁵⁹	704 652-2214—240 S. Main St.	Marion 28752
^A Dirkers, Jerome D., IM ¹¹	704 253-6745—445 Biltmore Ctr., Ste. 103	Asheville 28801
Dixon, Dirk Stancill, Sr., R ²⁹	919 249-1515—P.O. Box 1532	Lexington 27292
^A *Dixon, James Wellington, GS/GP ⁴¹	919 378-1957—P.O. Box 20085	Greensboro 27420
^{AP} Dixon, John Elliott, FP ⁷⁴	919 746-3116—P.O. Box 427	Ayden 28513
Dixon, Robert Ross, PD ¹⁸	704 322-2550—First Plaza—Box 700, 1985 Tate Blvd., SE, Hickory 28601	
^A Dixon, Sewell Hinton, Jr., CDS/TS ⁴¹	919 373-8245—1317 N. Elm St., Ste. 1	Greensboro 27401
^A Doane, John Horton, Jr., IM/CD ³⁴	919 768-4730—250 Charlois Blvd.	Winston-Salem 27103
†Dobias, Stephen Glenn (Life), GP ⁵⁹	704 668-4343—Rt. 2, Box 106	Old Fort 28762
^A Dobson, Lolo Allen Jr., FP ¹³	704 436-6521—P.O. Box 1058, 219 S. Main St.	Mt. Pleasant 28124
^A Dodd, Patricia, GS/GYN ¹¹	704 254-3587—211 Doctor's Bldg.	Asheville 28801
^A *Doffermyre, Luther Randolph, (Life), FP ⁴³	919 892-4151—P.O. Box 1011	Dunn 28334
^A Dolan, Daniel Lynn, IM/CD ¹¹	704 658-2677—9 Baird Mt. Rd. W	Asheville 28804
^A Domby, William Roger, PUD/IM ¹¹	704 255-7733—30 Choctaw St.	Asheville 28801
^{AP} *Donahue, Michael Joseph, D ⁶⁵	919 763-1555—1505 Med. Center Dr.	Wilmington 28401
Donald, William Blanton, Jr., OPH ⁴¹	919 884-2242—624 Quaker Lane, Ste. 202-C	High Point 27262
Donatelli, Frank Joseph, FP/EM ⁴⁹	704 663-1300—602 Carpenter St.	Mooreville 28115
^A Donayre, Luis Ernesto, GS/TS ²⁴	919 642-3136—144 Jefferson St.	Whiteville 28472
Dongre, Shrikumar Shripad, AN ³⁴	919 768-5441—1216 Brook Acres Trail	Clemmons 27012
^A Donnelly, Grant Lester, Ret., PUD ⁸⁰	704 637-0905—240 Windsor Dr.	Salisbury 28144

^A Donner, Paul Gartrell, Direct, P	803 232-4083—5 Altamont Forest Dr.....	Greenville, SC 29609
Donohue, James Francis, PUD/IM ³²	919 966-2531—UNC, School of Medicine, 724 Burnett-Womack Bldg., Chapel Hill 27514	
Doolittle, Robert Prince, ADL/IM ⁴¹	919 379-5340—UNC-G Student Hlth. Ctr.....	Greensboro 27412
^A Dorenbusch, Alfred Adolph (Life), Ret., OTO ⁶⁰	704 334-0498—2734 Hampton Ave.....	Charlotte 28207
Dorfman, Margaret Jeanne, P ⁴³	919 733-9917—Div. of Psychiatry, Dorothea Dix Hosp.....	Raleigh 27611
Dorman, Bruce Hugh, ORS ⁶⁵	919 763-7344—2001 S. 17th St.....	Wilmington 28401
^A Dorsett, Fletcher I. (Life), IM ³⁴	919 723-5732—2020 Hollywood St.....	Winston-Salem 27107
^{AP*} Dorsett, John Dewey, Jr., IM ⁶⁰	704 333-4175—1851 E. Third St.....	Charlotte 28204
^A Dorton, Phillip Kevin, OBG ²⁹	919 475-6139—1302 Lexington Ave.....	Thomasville 27360
^A Doss, George Weston, P ¹¹	704 254-3201—Highland Hosp., P.O. Box 1101.....	Asheville 28802
^{A*} Dotterer, Elizabeth James (Life), IM/GYN ⁵³	919 776-5723—118 Hawkins Ave.....	Sanford 27330
[*] Dotterer, John Emanuel (Life), GER/FP ⁵³	919 776-5723—118 Hawkins Ave.....	Sanford 27330
^A Douglas, Arthur Eugene Jr., P ⁷⁸	919 738-8230—209 W. 27th St.....	Lumberton 28358
^A Douglas, Edgar Smith, Jr., OBG ⁷⁴	919 758-4181—101 Bethesda Dr.....	Greenville 27834
^A Douglas, John Munroe (Life), IM ⁶⁰	704 333-0125—1900 Randolph Rd., Ste. 904.....	Charlotte 28207
^{AP} Douglas, Michael Erin, AN ⁹⁵	704 264-4691—301 Birch St.....	Boone 28607
Douglas, W. LaDell, PD ³²	919 471-4484—2609 Carver Street.....	Durham 27704
^{AP} Douglass, Donald Perry, GS/TS ⁴¹	919 887-3164—P.O. Box 5229.....	High Point 27262
Dowdeswell, Robert Horton, PTH ⁴⁵	704 697-6781—735 Sixth Ave., W.....	Hendersonville 28739
^A Downey, Lucy McMaster Biddle (Resident), PD ³⁴	919 760-2151—2220 Queenswood Dr.....	Winston-Salem 27106
Downs, Posey Edgar, Jr., OBG ⁶⁰	704 376-1612—1928 Randolph Rd.....	Charlotte 28207
Doyle, Owen William, DR ⁴¹	919 275-6481—1013 Professional Village.....	Greensboro 27401
^A Doyle, Raymond Thomas, IM/HEM ⁶⁴	919 988-6746—322 S. Franklin St.....	Rocky Mount 27801
Draffin, Richard Marion, PTH ³²	919 471-3411—3643 N. Roxboro St.....	Durham 27704
Drake, David Ewing, FP ²⁶	919 485-3078—P.O. Box 3654.....	Fayetteville 28305
^A Drake, James Edwin, R ⁸⁴	704 249-1515—Rt. 2, Box 485.....	Albemarle 28001
Drake, Samuel Thomas, GE/IM ³⁶	704 867-3585—603 Cox Rd.....	Gastonia 28054
Drake, Wilton Rodwell, Jr., FP ⁹¹	919 492-3152—Vance Med. Arts Ctr.....	Henderson 27536
^A Dreiling, Dale T., FP ⁴¹	919 852-3800—522 N. Elam Ave.....	Greensboro 27403
^A Dresser, Lee Potter (Student) ³⁴	919 722-3712—1631-C Northwest Blvd.....	Winston-Salem 27104
Drew, John Edwin, FP ³³	919 827-5231—P.O. Box 337.....	Mcclesfield 27852
^A Drexler, Karen Glaze (Student) ³²	919 286-1349—111 Brenrose Circle.....	Durham 27705
^A Driver, Albert Gardner, Jr., PUD/IM ⁷⁴	919 757-4653—Dept. of Medicine, ECU Sch. of Med.....	Greenville 27834
^A Droege Mueller, William, OBG ³²	919 966-5281—908 Woodbine Dr.....	Chapel Hill 27514
Drossman, Douglas Arnold, GE/PYM ³²	919 966-2511—UNC, 324 Clin. Sci. Bldg.....	Chapel Hill 27514
Drucker, Joan Liversidge, (Resident), ID ³²	919 684-2660—1707 Ward Street.....	Durham 27707
Drummond, Jack Newton, FP ⁹⁶	919 689-2222—Grantham Med. Clin.....	Goldsboro 27530
^A Dubose, John McNeely, TS/GS ⁵⁴	919 522-1626—P.O. Box 1316.....	Kinston 28501
^A Dubow, David Alan (Student) ³⁴	919 722-9210—305 S. Hawthorne Rd., Apt. 6.....	Winston-Salem 27103
^A Duck, Sigsbee Walter (Resident), OTO ⁷⁴	404 872-6438—1281 Lanier Blvd. NE.....	Atlanta, GA 30306
^{P*} Duck, Walter Otis, FP ⁵⁷	704 689-2581—Drawer F.....	Mars Hill 28754
^{A*} Duckett, Charles Howard, FP ⁷⁴	919 757-4614—East Carolina U. Sch. of Med.....	Greenville 27834
^A Dudley, Charles Council, Jr., PTH/FP ⁸⁶	919 835-3722—Hugh Chatham Mem. Hosp.....	Elkin 28621
Dudley, Joseph Boyles, PTH ³⁴	919 773-3840—3333 Silas Creek Parkway.....	Winston-Salem 27103
Duffy, Charles (Life), FP ²⁵	919 637-2077—607 Pollock St.....	New Bern 28560
^{A*} Dugger, Karen Kay (Student) ³⁴	919 760-1626—2354 S. Stratford Rd., Apt. #3.....	Winston-Salem 27103
^{A*} Dulin, Thomas Leroy, FP ⁶⁰	704 366-5002—P.O. Box 220892.....	Charlotte 28222
^A Dummit, Eldon Steven, Jr., PTH ⁵³	919 774-4100—P.O. Box 1378.....	Sanford 27330
^A Dunaway, Howard Yates, III, ORS ⁶⁰	704 372-0743—1012 S. Kings Dr., Ste. 101.....	Charlotte 28283
^A Duncan, Thane Edward (Student) ³⁴	919 748-4407—821 S. Hawthorne Rd.....	Winston-Salem 27103
Duncan, Margareta Johnson, FP ⁴³	919 892-2567—306 W. Edgerton St.....	Dunn 28334
Duncan, Stacy Allen, Jr., FP ⁴³	919 892-2151—306 W. Edgerton St.....	Dunn 28334
^A Dunham, Cynthia Byrd (Student) ³²	919 942-2242—2472 Foxwood Dr.....	Chapel Hill 27514
^A Dunkelberg, Ray Hamilton, IM/NEP ⁸⁸	704 884-9030—Newland Med. Bldg.....	Brevard 28712
[*] Dunlap, Benjamin Emerson, FP ⁴⁹	704 872-7636—925-C Thomas St.....	Statesville 28677
Dunlap, Jack Erwyn, ORS ⁷⁸	919 739-0634—4320 Fayetteville Rd.....	Lumberton 28358
^A Dunlap, William Marshall, ON/IM ⁹²	919 782-1806—P.O. Box 18563.....	Raleigh 27619
^{A*} Dunn, Ernest Clinton, Jr., GP ²⁵	919 249-1061—Rt. 1, #41, Topsail Dr.....	Oriental 28571
Dunn, Jack Newton, U ⁴⁵	704 692-6262—512 Sixth Ave., W.....	Hendersonville 28739
^A Dunn, Lawrence Anthony (Resident), P ³²	919 688-2651—1702 Vista Apt. B.....	Durham 27701
Dunn, Presley Zachary, Jr., PD ³⁴	919 768-7030—3175 Maplewood Ave.....	Winston-Salem 27103
^A Dunn, Richard Berry (Life), GYN ⁴¹	919 674-9745—P.O. Box 190.....	Climax 27233
Dunphy, Donal Leo, PD ³²	919 966-2504—UNC, Dept. of Ped.....	Chapel Hill 27514
Dupuy, David Norris, ORS ⁶⁰	704 365-2111—3535 Randolph Rd.....	Charlotte 28211

^A Dupuy, Samuel Stuart, U ⁶⁰	704 374-0236—301 Hawthorne Lane	Charlotte 28204
Durfee, Michael Fulk, ADL/PD ⁹²	919 828-0035—619 Oberlin Rd.	Raleigh 27605
Durham, Cecil Tracy, Jr., N ¹¹	704 255-7776—7 McDowell St.	Asheville 28801
Durr, Walter Jacob (Life), GS ⁵⁰	704 586-6060—P.O. Box 455	Sylva 28779
Duszlak, Edward J., Jr., DR ¹	919 228-1371—819 Warwick Ct.	Burlington 27215
^{A*} Dutton, Jonathan Joseph, OPH/ON ³²	919 684-3142—4505 Chicopee Trail	Durham 27707
^A Duvall, Paul Brandon, FP ⁸⁸	704 884-9030—Newland Med. Bldg., Gallimore Rd.	Brevard 28712
^{AP} Dye, David Goddard, ORS ⁴¹	919 373-0314—200 E. Northwood St., Ste. 410	Greensboro 27401
[*] Dyer, David Patterson, PD/A ⁴⁴	704 456-9041—2436 Asheville Rd.	Waynesville 28786
Dyer, Robert Kent, U ⁸⁴	704 982-9156—1007 N. Sixth St.	Albemarle 28001
^A Dykas, Joanne Martha (Student) ³²	919 967-7250—204-B Purefoy Rd.	Chapel Hill 27514
[*] Dyke, Cornelius McKown (Student) ³²	919 493-7104—Box 2722, DUMC	Durham 27710
Dykers, John Reginald, Jr., FP ¹⁹	919 663-2931—P.O. Box 565, 422 N. Ivy Ave.	Siler City 27344
^{AP} Eadie, Edward B., Jr., U ⁷⁰	919 338-4141—1134 N. Road St.	Elizabeth City 27909
Eagles, Archie Yelverton, IM ⁴⁶	919 332-4155—Med. Arts Ctr.	Ahoskie 27910
^A Eakins, Joey William, ID ⁶⁵	919 763-3651—Rt. 3, Box 303-K	Wilmington 28403
Earl, John Keith, FP ¹⁸	704 328-2941—210 13th Ave. Place, NW	Hickory 28601
^A Early, Ira Gordon, IM/CD ³⁴	919 722-6010—2240 Cloverdale Ave. Ste. 192	Winston-Salem 27103
Earnest, Robert Rhea, PD/ADL ⁴⁴	704 452-2211—107 Woodland Dr.	Waynesville 28786
^A Earnhardt, James Frederick, PD ³⁴	919 765-8490—3318 Healy Dr.	Winston-Salem 27103
Earp, Henry Shelton, III, END ³²	919 966-3338—UNC, Dept. of Med.	Chapel Hill 27514
^A Easley, Eleanor Beamer (Life), Ret., GYN/OBS ³²	919 968-8229—141 Carol Woods	Chapel Hill 27514
Easley, Ronald Byron, IM/END ³²	919 477-3008—6005 Russell Rd.	Durham 27712
^A Easom, Herman Franklin (Life), PUD/R ⁹⁸	919 243-4752—P.O. Box 1521	Wilson 27893
^A Eason, Ernest Bernard, IM ¹	919 226-1658—327 Graham-Hopedale Rd.	Burlington 27215
^A Eason, George William, DR ⁹⁸	919 399-8112—111 Ripley Rd.	Wilson 27893
^A Eason, Paul Richard (Student) ³⁴	919 933-5006—1201-A Holloway Lane	Chapel Hill 27514
^{A*} Easterling, William E., Jr., GYN/END ³²	919 966-5214—UNC Sch. of Med.	Chapel Hill 27514
^A Easton, Edward James, Jr., NM/DR ⁶⁰	704 373-2430—4810 Sentinel Post Rd.	Charlotte 28211
^A Eastwood, Frederick Thomas (Life), Ret., PD ⁹²	919 787-1961—P.O. Box 30203	Raleigh 27622
^A Eaton, Alexander Mellon (Student) ³²	919 684-5939—Box 2723, Duke Medical Center	Durham 27710
Eaton, Hubert Arthur, Jr., IM ⁶⁵	919 763-5453—P.O. Box 982	Wilmington 28401
Eaton, Robert Farrell, ORS ⁴⁵	704 692-5781—1027 Fleming St.	Hendersonville 28739
^A Ebeling, James Gerard (Student) ³²	919 471-2044—3742 Swarthmore Rd.	Durham 27707
^{A*} Ebken, Richard Keppler, GS/TS ⁵³	919 775-7146—Box 1169	Sanford 27330
^A Eckbert, William Fox (Life), FP ³⁶	704 824-1321—P.O. Box 309	Cramerton 28032
Eckley, George Morgan, Jr., IM ⁴⁹	704 873-4334—110-P Stockton St.	Statesville 28677
Eddinger, Charles Frederick, FP ⁸⁰	704 636-1720—P.O. Box 45	Spencer 28159
^A Eddins, George Edgar, Jr., IM/CD ⁸⁴	704 982-1136—214 E. North St.	Albemarle 28001
^A Edgerton, Glenn Souders (Life), Ret., GYN ⁶⁰	704 332-2986—2427 Rensford Ave.	Charlotte 28207
^A Edkins, Patricia Teague (Resident), TR ³²	919 942-7661—Jo Mac Rd., Rt. 4, Box 357	Chapel Hill 27514
^A Edmonds, John Henry, Jr., CD/IM ³⁴	919 748-4208—Bowman Gray Med. Sch.	Winston-Salem 27103
Edmondson, Frank, Jr. (Life), FP ⁷⁶	919 625-3230—P.O. Box 2628	Asheboro 27203
^A Edmondson, Ann Weisler (Resident), IM ³²	919 684-8111—Box 339-8, Duke Hosp.	Durham 27710
^A Edwards, Charles Daniel, GS ⁹⁶	919 778-1205—202 Carswell Ln.	Goldsboro 27530
^A Edwards, Charles Hillman, II, CD/TS ⁶⁰	704 375-8413—301 Hawthorne Lane	Charlotte 28204
^A Edwards, Ellison Francis, PS/MFS ⁶⁰	3535 Randolph Rd., Ste. 204	Charlotte 28211
^{AP*} Edwards, Elmo Stephen, PD ⁹²	919 781-7490—2800 Blue Ridge Blvd., Ste. 501	Raleigh 27607
^A Edwards, George Sadler, Jr., HS/ORS ⁹²	919 872-5296—3410 Executive Dr.	Raleigh 27609
^A Edwards, George Sadler, Sr. ORS ⁹²	919 872-5296—3410 Executive Dr.	Raleigh 27609
^A Edwards, James Ronald, PTH ⁹²	919 755-8260—Rt. 7, Box 210-E	Raleigh 27614
Edwards, Joel Lynn, FP ³⁴	704 634-6128—P.O. Box 666	Mocksville 27028
Edwards, John Reynolds, ORS ⁷⁹	919 627-5216—P.O. Box 1088	Eden 27288
^{AP} Edwards, Timothy Freeman, OBG ⁶⁷	919 346-2229—411-A Western Blvd.	Jacksonville 28540
^A Edwards, Wilson Barton, Jr. (Student) ⁷⁴	919 758-1547—111 N. Meade St.	Greenville 27834
^A Egerton, Courtney David, GYN ⁹²	919 782-1273—P.O. Box 18568	Raleigh 27619
^A Eglinton, Daniel Thomas, ORS ¹¹	704 274-2236—50 S. French Broad	Asheville 28801
Ehinger, Robert Frederick, PH/PD ⁷⁴	919 752-4141—498 Eleanor St.	Greenville 27834
^{A*} Ehle, Albert Lawrence, N ³²	919 966-3707—751 Burnett-Womack Bldg., UNC Dept. of Neurology, Chapel Hill	Chapel Hill 27514
Ehrlichman, Gloria Sotomayor, PD ⁸²	919 592-7712—603 Beaman St.	Clinton 28328
Eichenbrenner, Timothy John, PD ⁶⁰	704 332-8111—225 Hawthorne Ln., Ste. 202	Charlotte 28204
^{A*} Eifrig, David Eric, OPH ³²	919 966-5296—UNC Sch. of Med., Dept. of OPH	Chapel Hill 27514
Eisenberg, Carl Jesse, R ⁶⁰	704 379-5860—8722 Lorraine Dr.	Matthews 28105
Eisenberg, Robert Alan, RHU/IM ³²	919 966-4191—UNC. Dept. of Med.	Chapel Hill 27514

*Present at 1985 meeting

^AAMA Member

†Deceased

^PMEDPAC Member

El-Bayadi, Nagui R., GS ⁵⁰	704 586-2156—Skyland Med. Bldg., Skyland Dr.	Sylva 28779
El-Droubi, Hazem, U ⁷⁷	919 997-5054—1219 Rockingham Rd.	Rockingham 28379
Elber, Erwin Richard, OTO ⁹⁰	704 289-9415—1501 E. Franklin St.	Monroe 28110
Elesha, William, GS ³⁴	919 765-1610—1900 S. Hawthorne Rd., Ste. 214	Winston-Salem 27103
^A Elizondo, Mercedes Orquiola, GP/PTH ⁸¹	704 657-9742—20 N. Main St.	Cliffside 28024
Elkins, Irving Barefoot, U ⁷⁸	919 738-7166—101 W. 27th St.	Lumberton 28358
Elkins, Wilson Oliver, FP ⁴¹	919 674-6191—P.O. Box 585	Pleasant Garden 27313
^A Elkordy, Maha Abdul-Hafez (Student) ³²	919 942-7699—12E Sharon Heights	Chapel Hill 27514
^A Elledge, Emmett Scott (Student) ³⁴	240 Corona Ave.	San Antonio, TX 78209
^A Ellenbogen, Charles, IM/ID ²⁶	919 323-1152—1601-B Owen Dr.	Fayetteville 28304
Ellenby, Martin Ira (Student) ³²	919 684-6761—Box 2754, Duke Med. Ctr.	Durham 27710
Ellington, Amzi Jefferson, Jr., OBG ¹	919 266-2423—291 N. Graham-Hopedale Rd.	Burlington 27515
^A Ellington, Kenneth Raynor (Student) ³²	919 933-6715—229-B Jackson Circle	Chapel Hill 27514
Ellington, Robert Norwood, OBG ¹	919 226-2423—291 N. Graham-Hopedale Rd.	Burlington 27215
^A Elliott, Charles Martin, CD/IM ⁶⁰	704 373-1503—1960 Randolph Rd.	Charlotte 28207
^A Elliott, Hardie Bishop, EM ⁶³	919 692-7451—47 Village Green	Southern Pines 28387
Elliott, James Francis, Sr., P ³⁹	919 528-2433—Rt. 2, Box 405	Creedmoor 27522
^{A*} Elliott, Jos. Alexander, Jr., D ⁶⁰	704 375-0043—1900 Randolph Rd. Ste. 714	Charlotte 28207
Ellis, Eric Robert (Student) ³⁴	919 724-3680—2500-C Miller Park Circle	Winston-Salem 27103
Ellis, George Greene, FP ⁵⁹	704 668-7694—P.O. Box 789	Old Fort 28762
^A Ellis, George Joseph, Jr., OBG ³⁴	919 765-6172—940 Bryansplace Rd.	Winston-Salem 27104
Ellis, John Nelson, ORS ⁶³	919 295-6831—Pinehurst Surg. Clin.	Pinehurst 28374
Ellis, Robert Gardner, FP/GS ⁹²	817 662-3680—113 N. Andrews St.	Robinson, TX 76706
Ellison, Carrol Wendell, OBG ¹²	704 433-5700—500 E. Parker Rd.	Morganton 28655
Ellison, Gerald Lynn, DR ²⁶	919 483-7400—495 Rayconda	Fayetteville 28304
^A Ellison, Thomas Scott (Student) ²³	919 722-1807—1410 W. First St.	Winston Salem 27101
^A Elliston, Winston Leon, AI/PD ¹¹	704 253-3382—172 Ashland Ave.	Asheville 28801
^A Elmore, Miles, IM/NEP ¹¹	704 258-8545—10 McDowell St.	Asheville 28801
Elmore, William Glenn, DR ⁴²	919 535-2121—P.O. Box 249	Roanoke Rapids 27870
Emami, Abbas, PHO/PD ⁷⁴	919 757-4676—Dept. of Ped. ECU Sch. of Med.	Greenville 27834
^A Engelhardt, Elizabeth Jane (Student) ³²	919 933-9888—418 Ridgefield Rd.	Chapel Hill 27514
Engelke, Stephen Carl, PD/NPM ⁷⁴	919 757-4665—220 Pineview Dr.	Greenville 27834
Engstrom, George Alfred, PD ¹³	704 786-1145—40 Ardsley Ave., NE	Concord 28025
Engstrom, Paul C. (Student) ³⁴	1635-C Zuider Zee Dr.	Winston-Salem 27107
^{AP} Ennis, George Elliott, IM/HEM ¹⁸	704 328-2381—912 Second St., NE	Hickory 28601
^A Enojado, Silverio Castro, Jr., FP ⁹	919 647-4311—P.O. Box 308	Clarkton 28433
^A Enright, Katherine Anne (Student) ³²	919 967-5955—153 Lake Ellen Dr.	Chapel Hill 27514
^{A*} Ensor, Robert Dale, U ⁶⁰	704 372-5180—1333 Romany Rd.	Charlotte 28204
^{AP} Epes, Charles Richard, OPH ⁴¹	919 282-5000—3312 Battleground Ave.	Greensboro 27410
Eper, Ronald Alan, ORS/HS ⁹²	919 467-4992—114 Brady Ct., Cary Orthopaedic Ctr., PA	Cary 27511
^A Epple, Kenneth Hall, Ret., P ⁴¹	919 288-6215—2311 Lafayette Ave.	Greensboro 27408
Erb, Norris Scribner, Ret., U ⁸⁰	704 633-2449—8 Oak Rd.	Salisbury 28144
Ereckman, Paul Neff, PD ⁹⁰	704 283-1515—1307-B, E. Franklin St.	Monroe 28110
^{AP} Erdin, Robert Alexander, Jr., CD/IM ⁴¹	919 885-6168—624 Quaker Lane, Ste. 103-C	High Point 27262
Erlandson, Stephen Eric, FP ⁸⁶	919 835-4819—180-D Parkwood	Elkin 28621
Ernst, Henry Edwin, IM ¹³	704 782-0960—167 Ingleside Dr., SE	Concord 28025
Errico, James Melton, OPH ⁴¹	919 889-2323—100 Westwood Ave.	High Point 27262
^{A*} Ertischek, Stephen David, IM ³⁹	919 693-6541—1032 College St	Oxford 27565
^A Ertugrul, Gultekin, GS/TS ³	704 694-2136—508 Morven Rd.	Wadesboro 28170
^A Eshelman, Thomas Carl, R ⁹²	919 755-3023—8512 Bournemouth Dr.	Raleigh 27609
Espey, Dan, Jr., FP ¹⁸	704 327-4453—24 Second Ave., NE	Hickory 28601
Esporas, Demosthenes Cagbalino, U ⁵³	919 775-7146—P.O. Box 1169	Sanford 27330
^{AP*} Estes, Edward Harvey, Jr., IM/CD ³²	919 684-5314—Box 2914, Duke Med. Ctr.	Durham 27710
^{AP} Estoye, Cesar Romero, GS/GP ⁷³	919 599-0202—601 Ridge Rd.	Roxboro 27573
^{AF} Estoye, Teresita Ferrer, OBG/NPM ⁷³	919 599-0202—601 Ridge Rd.	Roxboro 27573
Estwanik, Joseph John, ORS ⁶⁰	704 366-5135—1925 Clematis Dr.	Charlotte 28211
^A Etherington, John Lawrence (Life), OPH/OTO ⁹⁶	919 735-3701—915 E. Mulberry St.	Goldensboro 27530
Eubanks, William Malcolm, Jr., OBG ⁶⁰	704 375-9074—1712 E. Fourth St.	Charlotte 28204
Eure, Charles Allan, IM ⁹²	919 782-1806—P.O. Box 18563	Raleigh 27619
^{AP} Evangelist, Felix Anthony, CDS/TS ⁶⁰	704 333-7731—1900 Randolph Rd. Ste. 408	Charlotte 28207
Evans, Amos Ray, P ⁷⁴	919 758-4810—1705 W. Sixth St., Bldg. H	Greenville 27834
Evans, Bryan Dean (Student) ³⁴	919 723-9141—601 Miller St.	Winston-Salem 27103
^A Evans, David Arnold, OBG ⁹⁰	704 289-2553—1408 E. Franklin St.	Monroe 28110
Evans, Dwight Landis, P ³²	919 966-4447—UNC Dept. of Psychiatry	Chapel Hill 27514
Evans, Otis Druell, Jr., OBG ²³	704 487-5258—110 W. Grover St.	Shelby 28150

*Present at 1985 meeting

^AAMA Member

†Deceased

^PMEDPAC Member

^A Evans, Sara Frances Thornburg (Student) ³²	919 933-6760—Rt. #7, Box 9-B.	Chapel Hill 27514
Evans, Wallace Nickles, II, FP ⁹²	919 467-3281—121 Edinburgh South, Ste. 100.	Cary 27511
^A Everett, Beverly Jane (Resident), NEP ³²	919 966-2561—Div. of Nep., NCMH, 3034 Old Clinic Bldg.,	Chapel Hill 27514
^A Everett, Roy Nathan, PUD ⁵⁴	919 522-4094—109 Airport Rd.	Kinston 28501
Everhart, Carlton Dhu, FP ⁸⁶	919 786-5108—1153 W. Lebanon St.	Mount Airy 27030
^A Everhart, George Raymond, III, FP ⁸⁰	704 637-3373—201 Woodson St.	Salisbury 28144
Ewers, Edwin Patterson (Life), FP ³¹	919 293-4432—P.O. Box 487	Warsaw 28398
^A Ewing, John Alexander, P ²⁵	919 633-4171—2000 Neuse Blvd., P.O. Box 1636	New Bern 28560
^A *Eyerman, Melvin Frederic (Life), Ret., PH ³⁴	919 723-7420—1244 Arbor Rd., 444	Winston-Salem 27104
Fabian, Denis, PS/GS ²⁶	919 483-8121—P.O. Box 64517, 503 Owen Dr.	Fayetteville 28306
^A Fabian, Michael Anthony (Student) ³²	919 489-4191—16 Winchester Ct.	Durham 27707
Fadial, John Murray, EM ⁶⁰	704 371-4160—1919 Queens Rd., W.	Charlotte 28207
^A Fagan, James Arthur, DR/NM ⁶⁰	704 371-4056—310 Glen Oaks Rd.	Charlotte 28226
^{AP} *Fagg, John Anderson, PS ³⁴	919 765-8620—2901 Maplewood Ave	Winston-Salem 27103
Fahl, James Cox, GS ¹⁸	704 328-2231—24 Second Ave., NE	Hickory 28601
Fail, Philip Jackson, GP ¹⁴	704 758-2353—913 Harper Ave., SW.	Lenoir 28645
Fajardo, Agapito Lacson, GP ⁸²	919 592-1462—P.O. Box 513	Roseboro 28382
Fajgenbaum, David Moniek, ORS ⁹²	919 872-5296—3410 Executive Dr.	Raleigh 27619
^A Fales, Robert Martin (Life), Ret., GS ⁶⁵	919 762-1285—407 W. Renovah Circle	Wilmington 28403
Falletta, John Matthew, PHO/HEM ³²	919 684-3401—Box 2916, Duke Univ. Med. Ctr.	Durham 27710
Fallon, Francis Xavier, FP ⁴³	919 892-4071—708 Tilghman Dr.	Dunn 28334
Falls, Darryl Lee, OBG ¹⁶	919 726-0107—#9 Medical Park	Morehead City 28557
^A Falvo, Samuel Catanzaro, CRS/GS ⁴⁵	704 693-9566—511 Sixth Ave., W.	Hendersonville 28739
Fan, Jack J., FP ⁵¹	919 553-5711—P.O. Box 807	Clayton 27520
^A Fang, James Chen-Tson (Student) ³²	919 493-7104—Box 2843, DUMC	Durham 27710
^A Farabow, William Sidney, OBG ⁴¹	919 889-4353—400 N. Elm St.	High Point 27260
^{AP} *Faris, John Charles, DR/NM ³⁴	919 768-1021—2803 Lyndhurst Ave.	Winston-Salem 27103
Farley, Dyer Jackson, Jr., GS ⁵⁵	704 735-0481—P.O. Box 757	Lincolnton 28092
Farley, Robert Hugh, GS ⁴¹	919 275-8415—200 E. Northwood St.	Greensboro 27401
*Farley, William Winfree, PD ⁹²	919 782-8326—3814 Browning Place	Raleigh 27609
^A Farmer, Charles Dudley, NEP/IM ⁶⁰	704 374-1321—Metrolina Kidney Ctr., 928 Baxter St.	Charlotte 28207
Farmer, John Lovelace, Jr., D ⁹²	919 828-0288—231 Bryan Bldg.	Raleigh 27605
^A Farmer, Joseph Clarence, Jr., OTO/HNS ³²	919 684-6357—Duke, Dept. of Surg.	Durham 27710
^A Farmer, Thomas Wohlson (Life), N/IM ³²	919 966-2526—UNC Sch. of Med., 751 Burnett- Womack Bldg. 229-H,	Chapel Hill 27514
Farmer, Woodard Eason, IM ¹¹	704 274-2290—5 Angle St.	Biltmore 28803
^A Farnham, Robert, III, PTH ⁶⁰	704 371-4814—3223 Long Valley Rd.	Mathews 28105
^A Farrell, Frank Wilson, Jr., DR ³⁴	919 773-3878—3155 Maplewood Ave.	Winston-Salem 27103
Farrington, Cecil Murray, Jr., FP ⁸⁰	704 637-1123—322 Mocksville Ave.	Salisbury 28144
Farrington, John Kirby, OBG ⁴¹	919 885-0149—307 N. Lindsay St.	High Point 27262
^A Faulkenberry, Russell Wayne, FP ²	704 632-9736—505 Third Ave., SW	Taylorsville 28681
^{AP} Faull, Clifford Edward, ORS ⁵⁰	704 586-5531—6 Rocky Ln.	Sylva 28779
Fausch, Mark David, IM ⁹⁶	919 734-7530—1201-C Wayne Mem. Dr.	Goldsboro 27530
^A Fawcett, Thomas Allen (Student) ³²	919 286-4663—2325 Englewood Ave.	Durham 27705
*Fayez, Jamil Abdel-Latif, END ³⁴	919 748-2368—Bowman Grey Sch. of Med.	Winston-Salem 27103
Fearrington, Eric, CD/IM ⁷⁴	919 752-3185—2 Med. Pavilion	Greenville 27834
^A Fedder, Marc, IM/ID ²⁹	704 249-4296—208-D W. Center St., Box 557	Lexington 27292
^{AP} Fedor, John Michael, CD/IM ⁶⁰	704 373-1500—2227 Radcliffe Ave.	Charlotte 28207
Fee, Bruce Edgar, R ⁶⁰	704 372-8750—1350 S. Kings Dr.	Charlotte 28207
^A Feezor, Charles Noel (Life), FP ⁸⁰	704 633-1787—6 Pinetree Rd.	Salisbury 28144
Feezor, Charles Noel, Jr., U ⁶⁰	704 366-4631—3535 Randolph Rd., Ste. 101	Charlotte 28211
Felix, Richard Reid, P/PYM ¹¹	704 258-3880—A-305 Doctor's Bldg.	Ashville 28801
Felkner, Richard S., OTO ⁶⁰	704 372-3300—1600 E. Third St.	Charlotte 28204
Felton, Robert Lee, Jr. (Life), GP ⁶³	919 947-2333—P.O. Box 176	Carthage 28327
Felts, John Harvey, NEP/IM ³⁴	919 748-4259—Bowman Gray Med. Sch.	Winston-Salem 27103
^A Fenning, Robert Lawrence, ON ⁶⁰	704 365-0760—3535 Randolph Rd.	Charlotte 28211
^{AP} Ferdon, Benjamin Bethea, IM ⁹²	919 781-7500—3100 Blue Ridge Blvd. #502.	Raleigh 27612
^A *Ferguson, Alfred Lea, NEP ⁷⁴	919 752-8880—6 Doctor's Park.	Greenville 27834
Ferguson, George Burton (Life), OTO ³²	919 682-9341—1110 W. Main St.	Durham 27701
^A Ferguson, William Clay, GS/TS ³⁴	919 765-8020—2680 Reynolds Dr.	Winston-Salem 27104
^A *Fernald, Gerald Wallace, PD/ID ³²	919 966-2069—NC Mem. Hosp.	Chapel Hill 27514
^A Fernandez, Charles Raymond, ID ⁶⁰	704 372-8750—1350 S. Kings Dr.	Charlotte 28207
Ferree, Carolyn Ruth Black, TR ³⁴	919 748-4981—Bowman Gray Med. Sch.	Winston-Salem 27103
^A Ferrell, Paul Brent, IM ²³	919 482-1482—220 Belvedere Ave.	Shelby 28150

*Present at 1985 meeting

^AAMA Member

†Deceased

^PMEDPAC Member

^A Ferry, Seneca Taylor, II, EM/FP ¹⁶	919 729-7831—P.O. Box 8	Smyrna 28579
^A Fetter, Bernard Frank, PTH ³²	919 684-3685—Duke Univ. Med. Ctr.	Durham 27710
Feuer, Abe Lawrence, OTO ³⁶	704 864-5131—224 New Hope Rd.	Gastonia 28054
^{AP} Fewell, Joseph Euranus, Jr., PS ¹⁸	704 322-8380—420 N. Center St.	Hickory 28601
Ficklen, Conway Hamilton, OBG ⁶⁵	919 763-8471—1505 Doctor's Circle	Wilmington 28401
Field, Bob Lewis (Life), FP ⁸⁰	704 633-9346—P.O. Box 4357	Salisbury 28144
^{A†} Fields, Leonard Earl (Life), FP ³²	919 942-3251—P.O. Box 2324	Chapel Hill 27514
Filkins, Karen, OBG ⁷⁴	919 757-4983—ECU Dept. of OB-GYN	Greenville 27834
^A Filston, Howard Church, PDS/GS ³²	919 684-3478—Box 3815, Duke Med. Ctr.	Durham 27710
^{AP} Fina, Michael Francis, GE/IM ³⁴	919 725-8326—2240 Cloverdale Ave., Ste. 88	Winston-Salem 27103
Finch, Charlie Bryan, FP ³⁹	919 693-5156—Finch Clinic	Oxford 27565
^A Fincher, Robert Charles, Jr., P/PH ⁴¹	919 889-5511—107 Spencer St.	High Point 27260
*Findlay, Jean Marjorie Hey, PD ³²	919 286-2202—Rt. 2, Box 514	Chapel Hill 27514
^A Finestone, Douglas Howard (Resident), PYM/PYA ³²	919 383-7663—Box 3903, Duke Med. Center	Durham 27710
^A Fink, Emma Sloop (Life), FP ⁶	704 733-4367—P.O. Box 160	Crossnore 28616
^A Fink, Gary Lee, IM ⁶⁰	704 279-2981—Brown St., P.O. Box 610	Faith 28041
^A Finklea, Lee Kilpatrick, PD ³⁴	919 768-4730—2832 Wesleyan Lane	Winston-Salem 27106
Finklea, Orion Townsend, U ⁶⁰	704 372-5180—1333 Romany Rd.	Charlotte 28204
^A Finley, James Leo, PTH ⁷⁴	919 757-4495—1905 Sheraton St.	Greenville 27834
Finn, Richard Connell, OBG ³⁴	919 768-4730—250 Charlois Blvd.	Winston-Salem 27103
Fiorilli, Mario Grazia, ID/IM ⁴²	919 535-3001—220 Smith Church Rd.	Roanoke Rapids 27870
^A Fireman, Mark Royle (Student) ³⁴	919 724-2909—431 Duke St.	Winston-Salem 27103
Fischer, Gary Jay, DR ⁴¹	919 379-4140—P.O. Box 13005	Greensboro 27405
Fischer, Janet Jordan, ID/IM ³²	919 966-2536—NC Mem. Hosp.	Chapel Hill 27514
^A Fischer, Martin Joseph, TS/GS ¹¹	704 252-7357—520 Biltmore Ave.	Asheville 28801
Fischer, Newton D., MFS ³²	919 966-3341—UNC Sch. of Med.	Chapel Hill 27514
Fish, Harry Gustav, Jr., GS ⁶⁴	919 443-9084—100 Nash Med. Arts Mall.	Rocky Mount 27801
^{A*} Fisher, Carl Ellis, PD ³⁶	704 867-5356—902-C Cox Rd.	Gastonia 28054
Fisher, Earl Elliott, Jr., PD ⁹⁸	919 291-4370—1700 S. Tarboro St.	Wilson 27893
Fisher, Edward Carl, OBG ⁶⁰	704 373-1541—1023 Edgehill Rd.	Charlotte 28207
^A Fisher, Ernest Woodrow (Life), Ret., FP ⁵⁶	704 524-5752—102 Georgia Rd.	Franklin 28734
Fisher, Marshall Louis (Life), P ⁶⁰	212 535-8747—140 E. 83rd St., Apt. 11-C	New York, NY 10028
Fisher, Otis Norwood, R ⁴¹	919 379-4360—P.O. Box 13005	Greensboro 27405
^A Fisher, Ronald, P ⁷⁴	919 757-2660—211 Allendale Dr.	Greenville 27834
^{A*} Fisher, Samuel Rankin, HNS/OTO ³²	919 684-4201—Box 3805, Duke Univ. Med. Ctr.	Durham 27710
^A Fisher, William Sloan, III, OTO ³⁴	919 768-3361—175 Charlois Blvd. Ste. 101	Winston-Salem 27103
^A Fisscher, Rolf Hendrik, P/N ⁶⁵	919 343-0151—2023 S. 17th St.	Wilmington 28401
^A Fitch, Duane Douglas, GE/IM ⁹⁸	919 291-7001—1704 S. Tarboro St.	Wilson 27893
^{AP*} Fitz, Thomas Edmunds, IM/CD ¹⁸	704 322-1066—11 13th Ave., NE	Hickory 28601
Fitzgerald, Dwight Melvin, GS/TS ¹⁸	704 322-8485—Rt. 2, Box 196	Conover 28613
^A Fitzgerald, John Hill (Life), GP/PD ⁵⁵	704 735-8257—626 Clark Dr.	Lincolnton 28092
Fitzgerald, Robert Greeson, GP ⁷³	919 599-1131—P.O. Box 856	Roxboro 27573
Fitzpatrick, Hugh, III, EM ⁷⁶	919 454-1166—P.O. Box 640	Asheboro 27203
^A Fitzpatrick, John Francis, Ret., PTH/IM ⁷⁶	919 629-3282—Randolph Pathology, Box 1948	Asheboro 27203
^A Flannery, John Edward, IM ⁷⁷	919 582-0004—53 Main St.	Hamlet 28345
^A Fleetwood, Jos. Anderton, Jr., GP ⁴²	919 585-1694—P.O. Box 328	Conway 27820
^A Fleishman, Henry Arnold, GS/CD ⁷⁹	919 623-9118—515 Thompson St., Ste. B	Eden 27288
^{AP*} Fleishman, Malcolm, IM/CD ²⁶	919 484-0144—P.O. Box 35126	Fayetteville 28303
^{AP} Fleishman, Stephen Baer, P/CHP ²⁶	919 484-4171—1285 Oliver St.	Fayetteville 28304
^{A*} Fleming, Christopher Paul, OPH ⁷⁸	919 739-0606—202 W. 28th St.	Lumberton 28358
^{A*} Fleming, Duard Francis, Jr., N ⁷⁴	919 752-4848—425 Stantonsburg Rd.	Greenville 27834
^A Fleming, Laurence Edwin (Life), ABS ⁶⁰	704 333-2823—1116 Providence Rd.	Charlotte 28207
Fleming, Paul Arthur, GYN ⁹²	919 781-5550—3613 Haworth Dr.	Raleigh 27609
Fleming, Robert Henry, PD ⁹²	919 781-7490—2800 Blue Ridge Blvd., Ste. 501	Raleigh 27607
^{A*} Fleming, William Leroy (Life), Ret., GPM/IM ³²	919 966-5745—UNC, Dept. of Fam. Med.	Chapel Hill 27514
Fletcher, John David, PH/PD ³²	919 688-8018—5244 Inverness Dr.	Durham 27712
^A Fletcher, Robert George, OM/FP ³⁴	919 777-2024—401 N. Main St.	Winston-Salem 27102
Fletcher, Robert Hillman, IM/PH ³²	919 966-1274—UNC, Dept. of Med.	Chapel Hill 27514
Fletcher, Suzanne Wright, IM/PH ³²	919 966-2276—UNC, Dept. of Med.	Chapel Hill 27514
^A Fleury, Robert Andre, P ⁶³	919 692-6471—The Dartmouth Clinic, P.A., 140 Southwest Broad St., Southern Pines	28387
Flickinger, Edward Garner, GS ⁷⁴	919 757-4629—305 Granville Dr.	Greenville 27834
Flood, Roy Devonne, FP ⁴⁶	919 398-3323—Box 7, Spring Branch Rd.	Murfreesboro 27855
^A Flores, Rodolfo Flores, FP/IM ³⁴	919 593-8281—P.O. Box 96	Danbury 27016
^A Flournoy, John Eppes, R ⁵⁴	919 527-7077—Kinston Clinic North, Doctors Dr.	Kinston 28501

*Present at 1985 meeting

^AAMA Member

†Deceased

^BMEDPAC Member

^A Flowe, Benjamin Hugh, GS/TS ¹³	704 786-1105—56 Lake Concord Rd., NE	Concord 28025
^{A*} Flowe, Kenneth Michael (Student) ³⁴	919 761-1246—1608-H Northwest Blvd.	Winston-Salem 27104
Floyd, Anderson Gayle (Life), GP ²⁴	919 642-2150—302 N. Thompson St.	Whiteville 28472
Floyd, Herbert Mynatt, AN ³⁴	919 748-8611—3551 Buena Vista Rd.	Winston-Salem 27106
Floyd, Walter Lawrence, CD/IM ³²	919 684-2845—Box 2997, Duke Med. Ctr.	Durham 27710
^A Floyd, William Russell (Life), Ret. GS ¹³	803 583-4732—P.O. Box 5347	Spartanburg 29301
^A Flythe, William Henry (Life), IM ⁴¹	919 882-8933—1131 Gatehouse Rd.	High Point 27260
Fogleman, Ross Lee, Jr., FP ⁵⁴	919 527-7194—Kinston Clinic	Kinston 28501
Folds, William Franklin, FP ³⁴	919 768-9275—5043 Country Club Rd.	Winston-Salem 27104
^A Folger, John Russell, Jr., FP/PH ⁸⁸	704 884-9030—Newland Med. Bldg.	Brevard 28712
Follmer, Ronald Lester, N ⁶⁰	704 377-9323—1729 Cavendish Ct.	Charlotte 28211
Follo, Paige Bill, PD ⁴¹	919 273-2879—1209 Magnolia St.	Greensboro 27401
^A Forbes, Thomas Earl (Life), Ret., FP ⁷⁹	919 349-5324—P.O. Box 659	Reidsville 27320
^A Ford, Blanchard Fred, Jr. (Life), FP ¹⁰	919 754-6474—P.O. Box 336	Shallotte 28459
Ford, Charles Phillip, Jr., Ret., OM ⁵⁴	919 354-3018—Rt. 3, 5216 Emerald Dr.	Morehead City 28557
^A Ford, Marsha Dean, EM ⁶⁰	704 331-3181—109 Cedar Lane	Charlotte 28226
Ford, Robert Virgil, Jr., PD ³⁴	919 768-7030—3175 Maplewood Ave.	Winston-Salem 27103
^A Fordham, Christopher C., III, IM/NEP ³²	919 933-1365—UNC, 103 South Bldg. 005-A	Chapel Hill 27514
Fore, Steven Ronald, OBG ⁴¹	919 275-5391—200 E. Northwood St., Ste. 216	Greensboro 27401
^{A*} Fore, William Whately, END/IM ⁷⁴	919 757-2571—ECU Sch. of Med.	Greenville 27834
Foreman, Frank Leroy, D ⁴⁹	704 873-0545—706 Hartness Rd.	Statesville 28677
*Foreman, Robert Hugh, FP ⁴¹	919 294-6190—4104 Redwine Dr.	Greensboro 27410
Forest, Patricia Lauren (Student)	919 752-0346—109 N. Harding St.	Greenville 27834
^A Forgy, Byron Keith, GS ¹²	704 433-6390—341 E. Parker Rd.	Morgantown 28655
^A Formanek, Augustin Gustav, DR/PD ³⁴	919 998-5333—Bermuda Run, Box 617, 103 Helli Ct., Advance	27006
Forrest, William Womble, PTH ⁴¹	919 299-6815—Wesley Long Hosp., P.O. Drawer X-3, Greensboro	27402
^A Forrester, James Summers, FP/GPM ³⁶	704 263-4716—P.O. Box 459	Stanley 28164
Forshey, Alan Gray, FP ¹⁸	704 465-3928—21 East A St.	Newport 28658
Forstner, James Robert, FP ¹⁰	919 457-9564—250 East 11th St.	Southport 28461
^A Forsyth, H. Francis (Life), Ret. ORS ³⁴	919 724-1334—2865 Bartram Rd.	Winston-Salem 27106
^A Forsyth, Richard James, FP ⁹²	919 787-3582—3320 Executive Dr. #214	Raleigh 27609
^A Fort, Lynn, III, GS/TS ⁶⁰	704 364-8100—3535 Randolph Rd., 201-W	Charlotte 28211
^{A*} Fort, Wilkinson Davis, OBG ⁸⁴	704 982-8112—1000 N. Fifth St.	Albemarle 28001
^{AP} Fortney, Austin Powell, IM ⁴¹	919 454-3151—P.O. Box 579	Jamestown 27282
^A Fortney, Sidney Ray, IM/END ¹³	704 782-3135—68 Lake Concord Rd., NE	Concord 28025
Fortune, Alexander Fletcher (Student)	919 758-5949—1311 Ragsdale	Greenville 27834
^A Fortune, Benjamin Fletcher (Life), Ret., AN ⁴¹	919 272-7755—906 W. Cornwallis Dr.	Greensboro 27408
^{A*} Foster, Bob Maxwell, FP ³⁴	704 634-2108—P.O. Box 427	Mocksville 27028
Foster, John Thomas, OPH ¹⁸	704 322-2050—P.O. Box 2588	Hickory 28603
^A Foster, Malcolm Tennyson, Sr. (Life), PH/IM ²⁶	919 484-0416—2702 Mirror Lake Dr.	Fayetteville 28303
^A Foster, Robert Middleton, FP ⁷³	919 599-6602—214 Sievers Circle	Roxboro 27573
Foster, William Leicester, Jr., R ³²	919 286-0411—Duke, Dept. of Radiology	Durham 27710
^{P*} Foster, William Wade, OPH ⁹²	919 876-2427—3320 Executive Dr., Ste. 111	Raleigh 27609
Foulks, Gary Neal, OPH ³²	919 684-6417—Box 3802, Duke U. Eye Ctr.	Durham 27710
Foushee, J. Henry Smith, Jr., PTH ³⁴	919 768-2351—Forsyth Med. Pk., Ste. 102	Winston-Salem 27103
Foushee, John Caldwell, GS ⁵³	919 775-7146—P.O. Box 1169	Sanford 27330
^{P*} Foust, John Worth, OT ⁶⁰	704 365-0711—3535 Randolph Rd.	Charlotte 28211
†Fowle, Willis Happer, III, GP ⁷⁶	919 625-6372—200 Worth St.	Asheboro 27203
Fowler, Henry Jackson, GP ³⁴	919 591-4306—P.O. Box 38	Walnut Cove 27052
Fowler, John Alvis, PYA/CHP ³²	919 684-3044—Duke Univ. Med. Ctr.	Durham 27710
Fowler, Wesley Caswell, Jr., GYN/ON ³²	919 966-1194—UNC, Dept. of OB-GYN	Chapel Hill 27514
Fowler, William Bright, IM ¹¹	704 252-1830—675 Biltmore Ave.	Asheville 28803
Fowler, William Varn, FP ⁵⁹	704 652-2121—Box 39, 600 Sugar Hill Rd.	Marion 28752
Fowlkes, William Mortimer, Jr., P/N ⁹²	919 787-7178—1209 Glendale Dr.	Raleigh 27612
Fox, Earl Russell, RHU/IM ⁷⁰	609 884-6391—1830 Delaware Ave.	Cape May, NJ 08204
Fox, Elisabeth June, AN ³²	919 681-3560—Box 3083, Duke U. Med. Ctr.	Durham 27710
Fox, Joe Thomas, Jr., P ⁶⁰	704 333-7722—1900 Randolph Rd.	Charlotte 28207
^{A*} Fox, Powell Graham, Jr., U ⁹²	919 876-4323—P.O. Box 17908, 1108 Dresser Ct.	Raleigh 27619
^{AP} Fox, Raymond Morris, Jr., GYN/GP ⁶⁷	919 347-2133—Box 910	Jacksonville 28541
Fox, Richard Franklin, NEP/IM ⁴¹	919 379-9708—208 W. Wendover Ave.	Greensboro 27401
Foy, David Mark, FP ¹¹	704 252-8885—Ste. 5-F, Doctor's Park	Asheville 28801
Fraasa, Robert Conrad, Ret., FP ⁶⁰	704 537-5483—1226 Tarrington Ave.	Charlotte 28205
France, Randal Dennis, P/PYM ³²	919 684-5518—Duke Dept. of Psychiatry	Durham 27710
Francis, Edwin Howard, EM ⁶³	919 295-7777—9 Village Green	Southern Pines 28387

^A Francis, Kenneth Robert (Student) ³⁴	919 723-3817—2353 Salem Court-D.	Winston-Salem 27103
^A Francis, Robert Dean, ORS ⁴⁵	704 692-5781—1027 Fleming St.	Hendersonville 28739
Frank, James Lawrence, ORS ³²	919 286-1249—1828 Hillandale Rd.	Durham 27705
Frank, Joe Lee, Jr., R ⁴⁶	919 332-2390—515 S. Pembroke Ave.	Ahoskie 27910
Franklin, Earl Ruffin, PD ³³	919 823-2105—101 Clinic Dr.	Tarboro 27886
^A Fraser, David Donald (Student) ⁷⁴	919 758-8119—703 E. Fifth St.	Greenville 27834
Fraser, Donald Doyle, D ⁶⁰	704 372-8750—1350 S. Kings Dr.	Charlotte 28207
Fraser, Hugh Erskine, Jr., D ¹	919 373-1383—1030 Professional Village	Greensboro 27401
Fraser, Robert Wellington, III, TR ⁶⁰	704 331-2272—601 Robmont Rd.	Charlotte 28211
^A Frazier, Arnold Ray, PUD/IM ⁶⁰	704 331-2121—Charlotte Mem. Hosp., Box 32861	Charlotte 28232
Frazier, Claude Albee, A ¹¹	704 254-1650—Doctor's Park	Asheville 28801
Frazier, Harold Leon, P ³²	919 967-2774—109 Conner Dr., Ste. 2103	Chapel Hill 27514
Frazier, Richard Ellis, FP ⁴²	919 537-9176—120 Professional Dr.	Roanoke Rapids 27870
Freedman, Steven Mitchell, N ⁹²	919 782-3456—3801 Computer Dr., Ste. 202	Raleigh 27620
Freeman, David Franklin, PYA/CHP ³²	919 942-4867—Ashe Place	Chapel Hill 27514
^A Freeman, Douglas Garland, Jr., RHU/AI ⁹²	919 781-9633—3831 Merton Dr.	Raleigh 27609
Freeman, George W., FP ⁴⁴	704 627-2211—Midway Clinic	Canton 28716
Freeman, George Wells, FP ⁴⁴	704 627-2211—Midway Clinic	Canton 28716
Freeman, Percy Lee, Ret. U ³⁶	803 831-8598—Lake Wylie, Rt. 5, Box 410-G	Clover, SC 29710
Freeman, Roy Oscar, FP ⁵	919 246-7161—P.O. Box 308	Jefferson 28640
^A Freeman, Tyler Ira, IM/GPM ⁷⁹	919 627-3081—511 Briarwood Dr.	Eden 27288
Freeman, William Harrison, GS ⁸⁴	704 982-0161—P.O. Drawer 1398	Albemarle 28001
^{AP} Freeman, William Townsend, AN ¹²	704 438-2168—Box 2245	Morganton 28655
Frei, Timothy Edward, IM ⁴⁶	919 332-4155—Ahoskie Med. Associates, Med. Arts Ctr., Ahoskie	27910
*French, Thomas Nash, U ⁸³	919 276-3541—Box 1808, Laurinburg Surg. Clin.	Laurinburg 28352
Frenette, Francis Flo, OBG ⁷⁹	919 623-9158—705 Van Buren Rd., Bldg. 3	Eden 27288
^A Fresca, Victor Attilio (Associate), GP/R ¹⁶	919 726-5587—Rt. 2, Oak Bluff at Brandywine Bay,	Morehead City 28557
^A Frick, Donna Elliott, P ³²	919 942-1600—500 Eastowne Dr., Ste. 113	Chapel Hill 27514
Fried, Floyd Alan, U ³²	919 966-2571—UNC, Dept. of Surg.	Chapel Hill 27514
Fried, Michael David, OBG ³²	919 544-3591—Conner Dr. Prof. Bldg.	Chapel Hill 27514
^A Friedberg, Richard Charles (Student) ³²	919 286-3909—707 Ninth St. Apt. #2	Durham 27705
^A Friedfeld, Stefanie Ann (Student) ³⁴	919 722-9861—103 Pershing Ave.	Winston-Salem 27103
Friedland, Beth Rosenthal, OPH/PA ⁹²	919 549-9135—10 Park Plaza, Ste. 3, Box 12765	Research Triangle Pk. 27709
Friedman, Alan David, U ¹¹	704 254-8883—100 Victoria Rd.	Asheville 28801
Friedman, Allan Howard, NS ³²	919 681-6421—Box 3807, Duke Med. Ctr.	Durham 27710
^A Friedman, Edna Curney (Life), Ret., PD/AN ¹⁸	305 864-2880—5161 Collins Ave., Apt. 412	Miami Beach, FL 33140
Friedman, Mitchell, PUD/IM ³²	919 966-2532—Div/PUD, UNC, Dept. of Med.	Chapel Hill 27514
Friend, Charles Wain, PD/ADL ⁶⁰	704 375-1885—300 Greengate Lane	Charlotte 28211
Fritz, Russell Clinton (Student) ³²	919 493-6100—1801 Williamsburg Rd. #38-C	Durham 27707
Froedge, Jerry Keith, PD ¹⁸	704 322-2550—1985 Tate Blvd., SE	Hickory 28601
Frohbose, William Joseph, Ret. U ⁶⁴	919 443-3136—212 Piedmont Ave.	Rocky Mount 27801
Fromson, Gerald Alan, IM ³⁴	919 768-4730—250 Charlois Blvd.	Winston-Salem 27103
Frothingham, Thomas Eliot, PD/ID ³²	919 684-5797—Box 3937, Duke Med. Ctr.	Durham 27710
^A Frush, Donald Paul (Student) ³²	919 471-0470—4411 Ryan St.	Durham 27704
Fry, Gerald Louis, AN ⁸¹	704 287-4305—15 Chimney Rock Rd.	Rutherfordton 28139
Fry, Rohn Rudolph, OPH ¹¹	704 253-5656—20/20 Plaza, 90 Asheland Ave.	Asheville 28801
Fry, Terry Lentz, OTO ³²	919 966-3341—610 Clinical Sci. Bldg. 229-H, UNC	Chapel Hill 27514
Frye, Joseph Craig, R ⁶⁰	704 365-0343—3535 Randolph Rd., Ste. 102	Charlotte 28211
^A Fulbright, Deborah Kay, PTH ³³	919 641-7155—1203 Howard Ave.	Tarboro 27886
^A Fulghum, Edwin Morton, Jr., OBG ⁴⁹	704 878-2011—P.O. Box 1460	Statesville 28677
^A Fulghum, James Spencer, III, NS ⁹²	919 832-4448—P.O. Box 14027, 3009 New Bern Ave.	Raleigh 27610
Fulghum, Mary Susan Kirk, OBG ⁹²	919 832-5529—100 S. Boylan Ave.	Raleigh 27603
Fulk, Robert Vernon, Jr., OTO ⁶⁵	919 762-8754—2311 Delaney Ave.	Wilmington 28403
^A *Fuller, Corodon S., Jr., PH/GP ³²	919 542-3920—Box 989	Pittsboro 27312
^A *Fuller, Henry Fleming (Life), OBG ⁵⁴	919 522-4333—Kinston Clinic, North, Ste. E	Kinston 28501
^A Fulton, James Walker, OBG ⁴¹	919 889-4353—400 N. Elm St.	High Point 27260
^A †Furgurson, Ernest Whitlam (Life), FP ⁷	919 793-4155—Box 686, Plymouth Clin.	Plymouth 27962
Furman, Lowell Benjamin, GS ⁹⁵	704 264-2340—State Farm Rd.	Boone 28607
^A Furman, Richard Warren, TS/GS ⁹⁵	704 264-2340—702 State Farm Road	Boone 28607
Furr, Carl Augustus, Jr., OBG ¹³	704 788-4151—1054 Burrage Rd., NE	Concord 28025
^A Furr, William Stephen (Student) ³²	919 286-5530—311 St. Lasalle St., 51-Q	Durham 27705
^A Furth, Eugene David, IM/END ⁷⁴	919 757-2570—Dept. of Med., ECU	Greenville 27834
Fussell, Fitzhugh Lee, Jr., GP ⁴²	919 537-9176—120 Professional Dr.	Roanoke Rapids 27870

Gable, Ronald Selman, OPH ¹³	704 786-2015—33 Lake Concord Rd., NE	Concord 28025
^A Gable, Walter Delay, PTH/FOP ⁶⁷	919 353-7803—Onslow Mem. Hosp.	Jacksonville 28540
Gabriel, Don Alexander, HEM/IM ³²	919 966-4431—Div. of Hem/On., UNC	Chapel Hill 27514
^{A*} Gachet, Fred Smith, Jr., OBG ¹⁸	704 328-2901—1205 N. Center St.	Hickory 28601
^{AP} Gada, Preston Herbert, GS/TS ⁹²	919 781-7412—2800 Blue Ridge Blvd.	Raleigh 27607
^A Gadd, Duwayne Douglas, U ⁶³	919 295-1142—Pinehurst Surgical Clin.	Pinehurst 28374
Gaddy, George Douglas, OALR/OTO ¹	919 226-6321—1608 Memorial Dr.	Burlington 27215
^A Gaddy, Joe Ellis, Jr., CD/IM ³⁴	919 768-0437—2810 Maplewood Ave.	Winston-Salem 27104
^A Gaddy, Robert Edwin, Jr., IM/CD ⁹²	919 781-9650—205 Drummond Rd.	Raleigh 27609
Gage, Lucius Gaston, Jr., A ⁶⁰	704 372-8750—1350 S. Kings Dr.	Charlotte 28207
^A Gagliano, Louis Anthony, P/N ⁹⁶	919 734-8604—P.O. Box 1975	Goldsboro 27530
Gaines, Ira Lewis (Student) ³⁴	919 724-6483—126 Sunset St.	Winston-Salem 27101
^A Gainey, John White, Jr., GP ¹⁶	919 726-6143—P.O. Drawer 97	Morehead City 28557
^{A*} Gaither, James Comer, IM/NTR ¹⁸	704 322-1128—Rt. 2, Box 199	Conover 28613
Gaither, Robert Huth, OBG ⁸⁴	704 982-8112—1000 N. Fifth St.	Albemarle 28001
^A Gall, Stanley Adolph, Jr. (Student) ³²	919 489-3621—2907 Monroe Ave.	Durham 27707
^A Gallagher, Edgar Givens, Jr., GS/TS ⁶⁷	919 353-7848—1013 Scholl Pl.	Jacksonville 28540
^A Gallagher, John Joseph, CD/IM ⁶⁰	704 373-1503—1960 Randolph Rd.	Charlotte 28207
^A Gallagher, Kathleen A., DR ¹³	919 847-6431—130 Lake Concord Rd., Box 3345	Concord 28025
^A Gallagher, Timothy Joseph, DR ¹¹	704 255-4167—P.O. Box 2959, 103 Doctor's Bldg.	Asheville 28802
^A Gallemore, Warren Gholson, IM ⁴¹	919 889-1191—P.O. Box 5904	High Point 27262
[*] Gallis, Harry Anthony, ID/IM ³²	919 684-3279—Box 3306, Duke Hosp.	Durham 27710
Galloway, James Bruce, ORS ¹¹	704 274-2236—9 All Souls Crescent	Asheville 28803
^A Galloway, James Hervey, Ret., FP ⁹²	919 781-7547—2617 Royster Rd.	Raleigh 27608
Galloway, James Madison, Jr., FP ⁷⁴	919 746-3116—P.O. Box 415	Ayden 28513
^{A*} Gallup, Kenneth Raynor, Jr., PUD/IM ³⁴	919 765-0888—2825 Lyndhurst Ave., Ste. 101	Winston-Salem 27103
^A Galumbeck, Matthew Alan (Student) ³²	919 286-1217—Box 2883, Duke Med. Ctr.	Durham 27710
Galuszka, Albin Adolph, U ⁷	919 946-0136—604 E. 12th St.	Washington 27889
Gambill, John Milton, P/FP ⁷⁴	919 758-3151—WBJ/ARC, Rt. 1, Box 20-A	Greenville 27834
Gamble, Elizabeth Rhodes, IM/GER ⁷⁴	919 756-7901—401 Greenwood Dr.	Greenville 27834
Gamble, John Reeves, Jr., GS/GP ⁵⁵	704 735-3023—P.O. Box 250	Lincolnton 28092
[*] Gamble, William Hedrick, CD/IM ⁴¹	919 273-7900—212-A W. Wendover Ave.	Greensboro 27401
^{AP} Gangoo, Abdul Rashid, ID ²³	704 739-8946—810 W. King St.	Kings Mountain 28086
^A Gantt, Charles Bernard, Jr., DR ⁵³	919 774-4100—Rt. 12, Box 574	Sanford 27330
^A Garber, Brian Howard (Resident) ³⁴	919 765-5504—108 Brentway Circle, Apt. 135	Knoxville, TN 37919
[*] Garber, Edgar Clyde, Jr., GYN ²⁶	919 484-6474—1641 Owen Dr.	Fayetteville 28304
^P Garber, Ronald Lewis, NEP/IM ⁴¹	919 379-9708—208 W. Wendover Ave.	Greensboro 27401
Garcia, Gilbert Joseph, Jr., GS/CDS ⁹⁶	919 734-6414—1008 E. Ash St.	Goldsboro 27530
^A Gardella, John Eugene, PUD ⁶⁰	704 374-1696—Durwood Med. Cli., 125 Baldwin Ave.	Charlotte 28204
Gardner, Francis Sidney, Jr., OBG ²⁶	919 323-2103—1219 Walter Reed Rd.	Fayetteville 28304
Gardner, Jerome Batchelor ⁷⁴	919 758-6465—Apt. G-6 Doctor's Park Apts.	Greenville 27834
Gardner, Joseph Leland, FP ⁴⁵	704 693-6244—1801 Asheville Highway	Hendersonville 28739
^A Gardner, William Ronald, GS/CDS ¹⁸	704 327-9178—420 N. Center St.	Hickory 28601
Garfinkel, Daniel, FP ⁴¹	919 299-0000—102 Pomona Dr.	Greensboro 27407
^A Garison, Gary Brown, CD/IM ²⁶	919 484-6154—3423-A Melrose Rd.	Fayetteville 28304
^A Garland, Russell Tyson (Student) ⁷⁴	919 756-4558—1914 White Hollow Dr.	Greenville 27834
Garland, Wesley Scott, OM ³⁴	919 777-2027—Med. Dept., RJ Reynolds Industries, Inc.,	Winston-Salem 27102
Garmon-Brown, Ophelia Eugenia, FP ⁶⁰	704 535-8245—3143 Eastway Dr., Ste. 231	Charlotte 28205
Garner, Jo Francis, II, D ⁹⁵	704 264-4553—204 Doctor's Dr.	Boone 28607
^A Garrabrant, Edgar Cornelius, OTO ⁹²	919 787-7171—Box 18946, 3010 Anderson Dr.	Raleigh 27619
^{AP} Garrard, Robert Lemley (Life), Ret. P/N ⁴¹	919 273-0175—301 Victoria St.	Greensboro 27401
^A Garrenton, Connell George (Life), Ret., FP ⁷⁴	919 825-3301—P.O. Box 458	Bethel 27812
^A Garrett, Catherine Gaelyn (Student) ³²	919 929-8350—38 E. Laurel Ridge Apts.	Chapel Hill 27514
^{A*} Garrett, Charles Leroy, Jr., PTH/FOP ⁶⁷	919 353-3498—Onslow Memorial Hospital	Jacksonville 28540
^A Garrett, John Bostian, Jr., U ³⁶	704 864-7764—631 Cox Rd.	Gastonia 28054
Garrett, John Bostian, Sr., FP ³⁴	919 595-2751—Box 228, 2926 Main St.	Walkertown 27051
^A Garrett, Norman Hesson, Jr., IM/END ⁴¹	919 378-9131—1038 Professional Village	Greensboro 27401
Garrett, William Elwood, Jr., ORS ³²	919 684-6658—Box 3435, Duke Med. Ctr.	Durham 27710
^A Garrison, Herbert Gaston, III (Student) ³²	919 933-5863—623 Hibbard Dr.	Chapel Hill 27514
^A Garrison, Judie Lynne (Student) ³²	919 933-5863—623 Hibbard Dr.	Chapel Hill 27514
^A Garrison, Ralph Bernard (Life), FP ⁷⁷	919 582-2140—P.O. Box 1169	Hamlet 28345
Garrison, Robert Lee, GS ⁶⁰	704 377-1349—225 Hawthorne Lane	Charlotte 28204
Garrison, Robert Walter, U ¹⁶	919 726-2101—3108 Arendell St.	Morehead City 28557
^P Garrou, Benjamin Wesley, Sr., IM/ON ¹²	704 874-2251—P.O. Box 520	Valdese 28690

^{A*} Garside, William Blake, PS ⁹²	919 872-2616—1112 Dresser Ct.	Raleigh 27609
^A Gartrell, Douglas Mervyn (Student) ³²	919 688-7048—224 W. Trinity Ave.	Durham 27701
Garvey, Alfred Hamilton, U ⁴¹	919 275-6115—200 E. Northwood St., Ste. 302	Greensboro 27401
Gaskin, Ernest Reed, OPH ⁶⁰	704 332-1156—1900 Randolph Rd., Ste. 216	Charlotte 28207
Gaskin, John Stover, Jr., FP ⁸⁴	704 983-3121—228 Yadkin St.	Albemarle 28001
Gaskin, Lewis James, AN ⁹²	919 781-7420—P.O. Box 18139	Raleigh 27619
^{AP} Gaskin, Lewis Reed, OPH ⁶⁰	704 332-1156—1900 Randolph Rd., Ste. 216	Charlotte 28207
^A Gasque, Boyd Bennett, Jr., DR ⁷⁸	919 738-8222—P.O. Drawer 1527	Lumberton 28359
^A Gasque, Mac Roy (Life), OM/PH ⁸⁸	704 884-2503—4 Fortune Cove Rd.	Brevard 28712
^A Gates, Lawrence Keith, Jr. (Student) ³²	919 471-0705—Box 2882, Duke Med. Ctr.	Durham 27710
Gatling, H. Bee, PH ⁷³	919 234-8656—Rt. 1, Box 28	Milton 27305
^A Gaul, John Stuart, Jr., HS ⁶⁰	704 372-9820—P.O. Box 35228	Charlotte 28235
^A Gaunt, George Loren, Jr., PTH ⁶⁰	704 372-4600—2034 Randolph Rd.	Charlotte 28207
^A Gavigan, James Richard, U ⁷⁴	919 752-5077—2 Doctor's Park	Greenville 27834
^A Gavigan, Thomas Joseph, GE ⁶⁰	704 374-1696—125 Baldwin Ave.	Charlotte 28204
Gaworowski, Joanna Maria P., P ¹¹	704 254-3201—Highland Hosp., P.O. Box 1101	Asheville 28802
^A Gay, Charles Houston (Life), Ret., PD ⁶⁰	704 333-7479—2320 Queens Rd., E.	Charlotte 28207
^A Gay, Robert Milton, PTH/CLP ⁴¹	919 379-4074—1200 N. Elm St.	Greensboro 27401
Gay, Wilton Carlyle, Jr., FP ⁷⁴	919 756-4593—204 Staffordshire Rd.	Greenville 27834
^A Gazak, John Michael, U ⁶⁰	704 334-3033—1900 Randolph Rd., Ste. 816	Charlotte 28207
^{A*} Gearing, Frank Wilson, III, PD ⁹⁸	919 237-2151—Brentwood Med. Ctr., 2112 W. Nash St.	Wilson 27893
^{AP*} Geary, Leon Wallace, PUD/A ³²	919 471-4466—2609 N. Duke St. Ste. 505	Durham 27704
Gebel, Emile Louis, OPH ²³	704 482-6767—1413 N. Lafayette St.	Shelby 28150
^A Geddie, Kenneth Baxter (Life), Ret., PD ⁴¹	919 882-4171—624 Quaker Lane, Ste. 200-A	High Point 27262
^A Geer-Brenton, Linda Lou, DR ⁹⁶	919 734-1866—2700 Medical Office Place	Goldensboro 27530
Gegick, Charles George, END/IM ⁴¹	919 378-1143—1022 Professional Village	Greensboro 27401
Gehweiler, John Andrew, Jr., R ⁴⁴	704 452-1517—P.O. Box 231	Waynesville 28786
Geier, Carl David, PD ⁴¹	919 882-4187—624 Quaker La., Ste. 100-A	High Point 27262
Gelfand, David William, R ³⁴	919 748-2481—853 Buttonwood Dr.	Winston-Salem 27104
Gelot, Raghuvir Baxiram, OTO ⁴⁶	919 332-5917—Rt. 1, Box 6-B	Ahoskie 27910
Geniec, Paul, OTO/PS ⁴¹	919 885-0071—P.O. Box 5666	High Point 27262
Gentling, Peter Allen, GS ¹¹	704 252-2457—5-D Doctor's Pk	Asheville 28801
Gentry, George Wesley, Jr., FP ⁷³	919 599-1131—P.O. Box 1038	Roxboro 27573
Gentry, John Billy, PTH ²³	704 482-0241—307 S. Poston St.	Shelby 28150
George, David Theodore (Resident), P ³²	12030 Devilwood Dr.	Potomac, MD 20854
^{AP} George, Lynn Darcy, Direct, AN/FP	703 781-7533—35 Belvoir Dr.	Ft. Belvoir, VA 22060
^{A*} Georgiade, Gregory S., PS/GS ³²	919 684-3039—Box 3960, Duke Med. Ctr.	Durham 27710
[*] Georgiade, Nicholas George, PS ³²	919 684-2854—Box 3098, Duke Med. Ctr.	Durham 27710
^A Geratz, Joachim Dieter, PTH ³²	919 966-4294—UNC Dept. of Pathology, 228-H	Chapel Hill 27514
^{AP} Gerbe, Ronald William, OTO/HNS ³²	919 967-5599—109 Conner Dr.	Chapel Hill 27514
Gerdes, Joseph John, DR ¹³	704 786-0214—P.O. Box 3345	Concord 28025
Gerock, Henry, FP ⁶⁷	919 353-7600—200 Doctor's Dr., Ste. M	Jacksonville 28540
Gerrard, Edward Rolland, U ¹⁸	704 322-4340—1202 N. Center St.	Hickory 28601
Gerrain, Jared David, EM/FP ⁹²	919 872-6147—1774 Quail Ridge Rd.	Raleigh 27609
Gesing, Bernard Francis, FP ⁶⁰	704 542-6577—10724 Park Rd.	Pineville 28134
^P Getz, Donald David, ORS ⁶⁵	919 762-2655—1616 Med. Ctr. Dr.	Wilmington 28401
^A Ghobrial, Mohib Naguib Ibrahim (Resident) ⁶⁵	919 458-8143—Box 337	Kenansville 28349
Gianturco, Daniel Thomas, P ³²	919 684-4335—2925 Friendship Rd.	Durham 27705
^A Gibble, Timothy Pius, IM ⁴¹	919 272-7398—1015 Professional Village	Greensboro 27401
^A Gibbs, David Hamilton, (Student) ⁷⁴	919 756-8040—2710 Sunset Ave.	Greenville 27834
^A Gibbs, James Samuel, GE/IM ³⁴	919 765-0463—1830 S. Hawthorne Rd.	Winston-Salem 27103
Gibbs, Stuart Wynn, R ³⁶	704 864-4378—P.O. Box 1495	Gastonia 28052
Giblin, Thomas Richard, PS ⁶⁰	704 332-4161—1900 Randolph Rd., #300	Charlotte 28207
Gibson, Jackson V., IM ⁶²	919 572-3779—423 Wood St.	Troy 27371
Gibson, James Bruce (Student) ³²	4725-A E. Cornwallis Rd.	Durham 27713
^{AP*} Gibson, James Franklin, GS/GP ⁵³	919 776-5191—1916 Wilkins Dr.	Sanford 27330
^A Gibson, John McNeill, IM ⁶⁰	704 892-4392—1029 Churchill Rd., Box 190	Davidson 28036
^A Gibson, Richard Henry (Resident) P ⁹²	919 839-1801—2128 Mariner Cir.	Raleigh 27603
^A Gibson, Robert Wylie, P/N ³⁴	919 768-6930—190 Charlois Blvd.	Winston-Salem 27103
Gibson, Thomas Guthrie, Jr., GP/OTO ⁸³	919 268-4451—P.O. Box 308	Gibson 28343
Giddings, James Curtis, EM ²⁵	919 633-3041—Q-Deck—#52, River Bend	New Bern 28560
^A Gilbert, Charles Franklin, PTH ⁷⁴	919 757-4495—Pitt Co. Mem. Hosp., Dept. of Lab. Med.,	Greenville 27834
^A Gilbert, David Branson, CD/IM ²⁶	919 323-1322—1756 Metromedical Dr.	Fayetteville 28304

^A *Gilbert, George Gaylord (Life), Ret., U ¹¹	704 254-3604—1 St. Dunstons Rd.	Asheville 28803
Gilbert, Henry Tucker, DR ¹⁸	704 322-2644—P.O. Box 308	Hickory 28601
Gilbert, Michael Terry, OPH ⁷⁰	919 338-0148—1134 N. Road St.	Elizabeth City 27909
Gilbert, Paul Pressly, ORS ⁶⁰	704 375-5955—2300-B Randolph Rd.	Charlotte 28207
^A Gilbert, Richard Leslie, Jr. (Student) ⁷⁴	919 758-1862—A-1 Doctors Park Apts., Beasley Dr.	Greenville 27834
^A Gilbert, Stanley Keith, Jr., ORS/HS ²⁶	919 484-2171—1300 Medical Dr.	Fayetteville 28304
^A *Gilgor, Robert Samuel, D ³²	919 942-3106—891 Willow Dr.	Chapel Hill 27514
Gill, Joseph Armstrong (Life), Ret., FP ⁷⁰	919 338-3818—1202 Carolina Ave.	Elizabeth City 27909
^A Gill, Kenneth Arnold, Jr., D/DMP ⁴¹	919 887-3195—624 Quaker Lane, Ste. 302, Bldg. B	High Point 27262
Gill, Lowell Harley, ORS ⁶⁰	704 373-0544—1822 Brunswick Ave.	Charlotte 28207
^A *Gillen, Howard William, N ⁶⁵	919 762-8501—1303 Cypress Grove Dr.	Wilmington 28401
^A Gillespie, Cameron Alexander (Resident), OTO ³²	919 684-5238—Box 3805 DUMC	Durham 27710
^A Gilliam, Charles Franklin, PD ²⁹	919 475-2348—200 Arthur Dr.	Thomasville 27360
^A Gilliam, Georgia Leila, IM ³²	919 286-0411—Dept. of IM, DUMC	Durham 27710
Gilliam, John Hugh, III, GE/IM ³⁴	919 748-4601—300 S. Hawthorne Rd.	Winston-Salem 27103
Gilliatt, Cecil Lee, Jr., PD ²³	704 482-1435—101 Grover St.	Shelby 28150
Gilligan, Kendall Allen, EM ⁴⁴	704 456-6021—109 Robin Lane	Waynesville 28786
Gilmore, Brooks Webster, IM ⁴¹	919 274-6373—342 N. Elm St.	Greensboro 27401
^A Gilmore, John Russell (Resident), OALR ³²	919 688-4862—1713 Shawnee St.	Durham 27704
Gilmore, Samuel Joseph, OBG ⁵⁴	919 522-4333—Kinston Clinic, N., Ste. E	Kinston 28501
^A *Gilmour, Monroe Taylor (Life), Ret. IM ⁶⁰	704 375-0287—163 Charlottetown Center, 1300 Baxter St., Charlotte 28204	
Gimesh, John Sigmund, PD ²⁶	919 484-8163—3415-C Melrose Rd.	Fayetteville 28304
^A Ginn, Fred Legray, PTH ²⁶	919 323-6149—Cape Fear Valley Hosp.	Fayetteville 28302
Ginn, Thomas Moss, IM ⁸⁰	704 637-3538—319 Mocksville Ave.	Salisbury 28144
^A Ginn, William M., Jr., CD/IM ⁹²	919 782-0414—3105 Essex Circle	Raleigh 27608
^A Gioannini-Brown, Carol Ann, PTH ³²	919 471-3411—5009 N. Glen Dr.	Raleigh 27609
^A Gioffre, Ronald Anthony, ORS ⁴¹	919 275-0724—315 W. Wendover Ave.	Greensboro 27408
^A Giragos, John, PYA ³²	919 493-1810—3325 Chapel Hill Blvd., Ste. 101	Durham 27707
Gish, Larry Morgan, IM ⁸⁰	704 633-7220—611 Mocksville Ave.	Salisbury 28144
Gitelman, Hillel Jonathan, NEP/IM ³²	919 966-2561—NC Mem. Hosp.	Chapel Hill 27514
^A Givens, George Howard, Jr., FP ²	704 632-2270—P.O. Box 308	Taylorsville 28681
Glance, Gregory Lynn (Student) ³⁴	919 724-2417—115 S. Sunset Apt. 1	Winston-Salem 27103
Glasco, Thomas Robert, GP ⁷⁶	919 622-2277—114 N. Fayetteville St.	Liberty 27298
^A Glasgow, Douglas McKay (Life), IM/GER ⁶⁰	704 375-5674—924 Doctor's Bldg.	Charlotte 28283
^A *Glass, Frederick William, EM/GS ³⁴	919 748-4626—Bowman Gray	Winston-Salem 27103
^A *Glasson, John ORS ³²	919 471-8431—Triangle Ortho. Assoc., 2609 N. Duke St.	Durham 27704
Glasson, Sandra Elise (Student) ³²	919 286-1349—301 Swift Ave., Town House 12	Durham 27705
Glatz, Frank Robert, Jr., OTO ³⁴	919 768-4866—3303 Healy Dr., Ste. A	Winston-Salem 27103
Glaze, Karen Patricia (Student) ³²	3829 Evans Rd.	Doraville, GA 30340
Gleaton, Hugh Elbert, Jr., OPH ⁴⁵	704 692-9146—643 Fifth Ave., W.	Hendersonville 28739
Glen, Dulaney, IM ³⁴	919 768-4730—250 Charlois Blvd.	Winston-Salem 27103
^A Glenn, Channing, (Life), Ret. GP ⁹	919 862-3721—P.O. Box 278	Elizabethtown 28337
Glenn, Charles Arthur (Life), GS ³⁶	704 865-1103—P.O. Box 1492	Gastonia 28052
Glenn, David Locke, Jr., GS ⁴⁵	704 693-1778—561 Fleming St.	Hendersonville 28739
^A Glenn, Dorothy Norman (Life), OBG ³⁶	703 235-9656—Islamabad—ID, Dept. of State	Washington, DC 20523
*Glenn, John Capers, Jr., R/NM ⁶²	919 572-3475—514 Wood St.	Troy 27371
Glenn, Mark Dwight, P ⁷⁸	919 738-5261—207 W. 24th St.	Lumberton 28358
^A Glinski, Ronald Peter, U/PTH ²⁴	919 642-5832—Rt. 1, Box 46A	Whiteville 28472
Glod, Albert Paul, GS/TS ³⁴	919 725-3702—2240 Cloverdale Ave.	Winston-Salem 27103
Glover, James Bunyan, OBG ⁹⁸	919 291-9010—Carolina Clinic	Wilson 27893
Glover, John Snow, OBG ⁶⁰	704 332-8103—1851 E. Third St.	Charlotte 28204
Gobel, William Kenneth, FP ⁷⁶	919 672-0090—P.O. Box 1886	Asheboro 27203
Gockerman, Jon Paul, ON/HEM ³²	919 684-6283—Box 3877 DUMC	Durham 27710
Goco, Isaias Ismael, GS/CDS ³⁴	919 768-4710—1806 S. Hawthorne Rd., Ste. 102,	Winston-Salem 27103
^A Godbold, Ronald Lee, D ¹¹	704 252-5679—281 McDowell St.	Asheville 28803
^A *Godehn, Donald John, Jr., D ⁴⁵	704 693-0275—506 Park Hill Ct., Ste. 1	Hendersonville 28739
Godfrey, Joe Brannon, FP ⁸¹	704 245-7626—904 W. Main St.	Forest City 28043
^A Godwin, Harold Lacy, IM ²⁶	919 323-1152—1601-B Owen Dr.	Fayetteville 28304
Godwin, Herman Allen, Jr., HEM/IM ⁶⁰	704 373-0700—2711 Randolph Rd.	Charlotte 28207
Goetzl, Ugo, N/P ³²	919 383-5531—1830 Hillandale Rd.	Durham 27705
^A Goforth, John Parker (Student) ⁷⁴	919 756-9598—108-B Paul Circle	Greenville 27834
Goff, Jacob Benj. M., Jr., U ⁴⁹	704 873-3766—P.O. Box 1727	Statesville 28677
Goins, James Robert, OBG ¹⁸	704 322-3017—210 13th Avenue Place, NW	Hickory 28601
Goiby, Mary Blue, IM ³²	919 286-4900—904 Broad St.	Durham 27705

^A Gold, Benjamin Miller, Ret., OBG ⁶⁴	919 442-4756—1730 Lafayette Circle	Rocky Mount 27801
Goldberg, Joel Steven, AN ⁶⁴	919 443-2125—Nash Anesthesia Associates, Nash Gen. Hosp., Rocky Mount	27801
^A Goldberg, Marc Andrew (Student) ³²	919 383-8675—DUMC	Durham 27710
Goldberg, Trevor Ian, OTO ⁶⁰	704 372-3300—1600 E. Third St.	Charlotte 28204
Goldman, Alan Lawrence, PD ⁹²	919 781-7490—2800 Blue Ridge Blvd., Ste. 501	Raleigh 27607
^A Goldman, James Oswald, Jr., EM ³²	919 467-2408—P.O. Box 3848	Durham 27702
Goldner, Joseph Leonard, ORS/HS ³²	919 684-2628—Box 3706, Duke Med. Ctr.	Durham 27710
^A Goldner, Richard Douglas, ORS/HS ³²	919 684-6461—Box 3480, Duke Med. Ctr.	Durham 27710
^A Goldstein, Jared Haft, FP ⁷⁶	919 498-7696—702 S. Main St.	Randleman 27317
Goldston, William Robert, OBG ⁹²	919 781-5510—2800 Blue Ridge Blvd., Ste. 207	Raleigh 27607
Golembe, Barry Louis, PD/PHO ⁶⁰	704 372-8750—1350 S. Kings Dr.	Charlotte 28207
Goley, Alexander Fairley, IM ¹	919 228-6000—1509 Vaughn Rd.	Burlington 27215
Goley, Willard Coe (Life), FP ¹	919 226-2072—217 N. Main St.	Graham 27253
^A Goli, Veeraindar (Resident) ³²	919 575-6339—Box 489, Rt. 5	Durham 27704
^{AP} *Gollberg, Harold Ronald, PN ¹¹	704 252-1421—445 Biltmore Center, Ste. 304	Asheville 28801
Gomez, Raul Fernando, P ²⁶	919 484-9634—P.O. Box 40237	Fayetteville 28304
^A Gonzalez, Alexander E. Reginald (Student) ³²	919 286-3229—2706 Hillsborough Rd.	Durham 27705
Gonzalez, Jorge Jose, IM/END ⁶⁵	919 343-0161—2131 S. 17th St.	Wilmington 28401
^A Good, Michael Clay (Student)	919 758-4771—M-12 Doctor's Park Apts.	Greenville 27834
^A Goodale, Fairfield, PTH ³⁴	919 748-4424—300 S. Hawthorne Rd.	Winston-Salem 27103
Goode, David John, P ³⁴	919 748-4142—Dept. of Psychiatry, Bowman Gray,	Winston-Salem 27103
Goode, Thomas Vance, III, GS ⁴⁹	704 873-7253—P.O. Box 1068	Statesville 28677
Gooden, Michael Dean, OBG ⁹⁶	919 734-3344—Suite K, 2400 Wayne Mem. Dr.,	Goldsboro 27530
^A Goodhall-Gunn, Patricia, AN	919 633-6117—P.O. Box 983, 4509 Stratton Dr.	New Bern 28560
^{AP} *Goodin, Thomas Elliott, III, AN ¹⁸	704 322-0860—701 15th Ave., NE	Conover 28613
^{AP} *Goodman, Benjamin Warren, FP ¹⁸	704 328-2231—24 Second Ave., NE	Hickory 28601
Goodman, Donald Bruce, Jr., FP ⁶⁰	704 563-2150—6708 Albemarle Rd.	Charlotte 28212
^A Goodman, Leslie Alan, (Resident), RHU/IM ³⁴	919 768-2042—3102 Burke Mill Pl.	Winston-Salem 27103
^A Goodman, Terrence Lynn, IM/PD ¹⁶	919 225-6391—P.O. Box 166	Atlantic 28511
Goodson, John Phillip, GS ⁹²	919 781-0710—3814 Browning Pl.	Raleigh 27609
Goodson, Phillip Richard, OBG ⁴⁹	704 873-1436—1308 Davie Ave.	Statesville 28677
Goodwin, James Oscar, OBG ⁹¹	919 492-8576—Med. Arts. Bldg., Ruin Creek Rd.	Henderson 27536
Goodwin, Joel Sexton, OBG ⁸⁰	704 636-9270—315 Mocksville Ave.	Salisbury 28144
^A Gordon, Joseph Grover, R ³⁴	919 748-4316—Bowman Gray	Winston-Salem 27103
Gore, Thomas Winfield, FP ¹⁴	704 754-2409—Collettsville Med. Center.	Collettsville 28611
Goss, Frederick Uhl, IM ⁸⁰	704 633-7220—611 Mocksville Ave.	Salisbury 28144
^{AP} Gossett, Robert Peter, U ²³	919 482-2011—1001 N. Washington St.	Shelby 28150
^A Gothard, Todd Worthington (Student) ³²	919 471-2914—4108 Trevor Circle	Durham 27705
^A Gottlieb, Louis Nathan, OPH ³⁴	919 723-1041—631 Coliseum Dr.	Winston-Salem 27106
^{AP} Gottovi, Daniel, PUD/IM ⁶⁵	919 763-8251—1202 Med. Center Dr.	Wilmington 28401
Gottschalk, Carl William, IM/NEP ³²	919 966-4567—NC Mem. Hosp.	Chapel Hill 27514
Gottsegen, David Leo, OBG ⁴¹	919 275-5391—200 D. Northwood St., Ste. 216	Greensboro 27401
Goubran, Michel, OBG/END ³⁹	919 693-2131—104 Belle St.	Oxford 27565
Gough, William, III, RHU/IM ¹¹	704 258-9533—445 Biltmore Center, Ste. 306	Asheville 28801
Gould, Sigmund Stanley, OPH ⁴¹	919 274-2441—1707 Milan Rd.	Greensboro 27410
Goutos, John D., IM ⁶⁰	704 372-3126—2115 E. 7th St., Ste. 102	Charlotte 28204
Gower, David John (Resident), NS ³⁴	919 748-4038—N.C. Baptist Hosp.	Winston-Salem 27103
Gower, Verlia Cole (Student) ³⁴	919 723-8602—918 Madison Ave.	Winston-Salem 27103
^A Grady, Richard Dwight, OTO/HNS ²⁵	919 638-2666—Box 2406	New Bern 28560
^{AP} Graff, Louis George, AN ²⁶	919 323-6061—2306 Rolling Hill	Fayetteville 28304
Graham, Charles Pattison (Life), Ret., GS ⁶⁵	919 762-0385—201 Forest Hills Dr.	Wilmington 28403
Graham, David Eric, GP/AM ⁶⁰	704 847-8664—P.O. Box 459	Matthews 28105
Graham, Frederick William, Jr., FP ⁷⁶	919 625-4215—125 E. Taft Ave.	Asheboro 27203
^{AP} Graham, Gloria Flippin, D ⁹⁸	919 291-5600—702 Broad St.	Wilson 27893
Graham, John Borden, PTH/HEM ³²	919 966-4318—UNC Sch. of Med.	Chapel Hill 27514
^A Graham, John Calhoun, Jr., DR/NM ⁷⁰	919 335-2652—P.O. Box 250, 106 S. Water St.	Elizabeth City 27909
^A Graham, Walter Raleigh (Life), Ret., OPH ⁶⁰	704 334-6014—743 Hempstead Pl.	Charlotte 28207
^A Graham, Walter Raleigh, Jr., D ⁶⁰	704 365-1238—3535 Randolph Rd.	Charlotte 28211
Graham, William Alexander (Life), Ret., OBG ³²	919 489-5214—2247 Cranford Rd.	Durham 27706
Granger, Ronald Eugene, OBG ³²	919 286-1250—1821 Green St.	Durham 27705
Grand, George Redd, Jr., IM ⁹²	919 782-2631—3101 Essex Circle	Raleigh 27608
^A Granovetter, David Alan, RHU/AI ⁹²	919 781-9633—3831 Merton Dr.	Raleigh 27609
Grant, Henry Boone, PD ⁶⁴	919 446-6211—416 Hickory St.	Rocky Mount 27801

Grant, Hugh Judd, Jr., OBG ⁹²	919 832-5529—100 S. Boylan Ave.	Raleigh 27603
Grant, James William (Resident), PD ³²	919 684-8111—1917 Ward St.	Durham 27707
Grant, John Palmer, GS ³²	919 684-3314—Box 3105, Duke Med. Ctr.	Durham 27710
^A Grant, Willis Jackson, III, P ³⁴	919 768-4730—250 Charlois Blvd.	Winston-Salem 27103
^{A†} Grantham, Wilmer Lloyd (Life), Ret. U ¹¹	513 661-0748—2657 Fleetwood Ave.	Cincinnati, OH 45211
^A Gravatt, Benjamin Thomas, AN ¹¹	704 254-1969—202 Doctor's Bldg.	Asheville 28801
Graves, Benjamin Harrison, III, EM ⁹²	919 755-8589—422 E. Jones St.	Raleigh 27601
^A Gravlee, Glen Page, AN ³⁴	919 748-4498—1205 Clover St.	Winston-Salem 27101
Gray, Craigan Luther, OBG ¹¹	704 258-9191—143 Asheland Ave.	Asheville 28801
Gray, Cyrus Leighton (Life), R ⁴¹	919 887-1955—P.O. Box 5007	High Point 27626
^A Gray, Donald Wesley (Resident) ³⁴	919 724-5004—1920 Chateau Ridge Rd.	Winston-Salem 27103
Gray, Mary Jane, OBG ³²	919 966-2281—UNC Student Health Serv.	Chapel Hill 27514
^A Gray, Roberta Skinner, PNP ⁷⁴	919 757-4963—ECU, Dept. of Pediatrics	Greenville 27834
Gray, Timothy Kenney, END/IM ³²	919 966-3336—UNC, Dept. of Med.	Chapel Hill 27514
^{A*} Greaves, Mark Kessler, EM ⁸⁴	704 547-9200—7323 Sherwood Forest Dr.	Charlotte 28226
Greco, Peter Paul, D ²⁵	919 633-1817—P.O. Box 2908	New Bern 28561
Green, Arthur Gerrish, III, IM/FP ⁴¹	919 373-1184—338 N. Elm St.	Greensboro 27401
Green, Francis Weatherly, IM ⁸⁴	704 982-8169—1009 N. Sixth St.	Albemarle 28001
Green, Harold D. (Life), Ret. CD ³⁴	919 765-5078—3619 Dewsbury Rd.	Winston-Salem 27104
Green, James Preston, FP ⁹¹	919 492-2161—176 Beckford Dr.	Henderson 27536
Green, Julius Alpheus, Jr., R ⁹²	919 787-8221—P.O. Box 19366	Raleigh 27609
^{AP} Green, Nancy Hamsbrough, R ⁵¹	919 934-8171—1 Alpine Ct.	Smithfield 27577
^A Green, Paul, Jr., GYN ⁸⁰	704 636-9270—315 Mocksville Ave.	Salisbury 28144
Green, Ray Lyman, OBG ⁴⁹	704 873-1436—1308 Davie Ave.	Statesville 28677
^A Greene, Richard M. (Student) ³²	919 493-6100—1500 Duke Univ. Rd., Apt. A3A	Durham 27701
Green, Robert Lee, Jr., P/N ³²	919 684-2415—Box 3838, Duke Med. Ctr.	Durham 27710
Green, Robert Lorenza, R ³⁴	919 773-3873—3155 Maplewood Ave.	Winston-Salem 27103
^{AP} Greenberg, William Roger, AN ⁹⁰	704 289-3247—P.O. Box 2188	Monroe 28110
^{AP} Greene, Joseph Elmo, GP/OM ⁹⁰	704 624-2125—Box 219	Marshville 28103
^A Greene, Joseph Scott (Student) ³⁴	919 724-6402—236 Lockland Ave.	Winston-Salem 27103
^A Greene, Ralph Leon, Jr., IM ⁶⁰	704 365-0760—3535 Randolph Rd.	Charlotte 28211
^A Greene, Robert Hadley (Honorary), Ret., FP ⁶⁰	704 332-7506—2001 Oaklawn Ave.	Charlotte 28216
Greene, Walter Blair, ORS ³²	919 966-2039—UNC, Orthopaedic Surg., 237 Burnett-Womack Bldg., Chapel Hill	27514
^A Greene, William Alexander (Life), Ret., FP ²⁴	919 642-3388—1206 Pinckney St.	Whiteville 28472
Greenfield, Jos. Cholmondeley, Jr., IM ³²	919 684-2416—Box 3246, Duke U. Med. Ctr.	Durham 27710
^{A*} Greenhoot, Jerry Harvey, NS ⁶⁰	704 376-1605—1010 Edgehill Rd. N.	Charlotte 28207
Greenman, Maxwell, OPH ⁶⁰	704 372-4380—309 S. Laurel Ave.	Charlotte 28207
^{AP*} Greenwood, James Brooks, Jr., FP ⁶⁰	704 537-0020—4101 Central Ave.	Charlotte 28205
^A Greenwood, Robert Samuel, CHN/PD ³²	919 966-2526—UNC, 751 Clin. Sci. Bldg., 229-H	Chapel Hill 27514
^{A*} Greer, Thomas Bywater, OBG ⁹²	919 782-1273—P.O. Box 18568	Raleigh 27619
Greganti, Mac Andrew, IM ³²	919 966-1042—UNC Dept. of Int. Med.	Chapel Hill 27514
Gregory, Hugh Stanley, OTO ⁶⁷	919 455-4847—Northwoods Prof. Plaza	Jacksonville 28540
Gregory, Jerry Glen, P ⁷⁴	919 757-2660—ECU Dept. of Psychiatric Med.	Greenville 27834
Gregory, William Lyon, GP ³⁶	704 865-8134—2405 Lowell Rd.	Gastonia 28052
Greig, John Hamilton, AN ⁶⁰	704 366-9408—4401 Colwick Rd. #702	Charlotte 28211
^{A*} Greiss, Frank Christian, Jr., OBG ³⁴	919 748-4039—Bowman Gray Sch. of Med.	Winston-Salem 27103
Greven, Craig Michael (Student) ³⁴	919 768-3236—1002 W. End Blvd.	Winston-Salem 27101
Greven, Kathryn McConnell (Student) ³⁴	919 768-3236—800 Stonewood Dr.	Winston-Salem 27101
Grewal, Satpal Kaur, TR ²⁵	919 633-8730—Box 5117, Craven Co. Hosp.	New Bern 28560
Grice, Ormond Drew, GS ²⁵	919 633-3557—P.O. Box 1089	New Bern 28560
^{A*} Grier, John Calvin, Jr. (Life), PN ⁶³	919 295-6166—P.O. Box 819	Pinehurst 28374
^A Grier, Michael William, GE/IM ¹¹	704 254-0881—30 Choctaw St.	Asheville 28801
^{A*} Griffin, Adrian Mark, EM/P ⁸⁶	919 789-9541—726 Greenhill Rd.	Mount Airy 27030
Griffin, Ashton Thomas, III, FP ⁹⁶	919 735-8601—2400 Wayne Mem. Dr.	Goldsboro 27530
Griffin, Eugene Wilson, III, FP ⁸⁶	919 835-6300—Jonesville Fam. Med. Ctr., Rt. 2, at Lila Swaim Park, Jonesville	28642
Griffin, Ezra Daniel, Jr., OBG ⁶⁰	704 376-0360—2711 Randolph Rd., Ste. 301	Charlotte 28207
^A Griffin, Harold Walker (Life), Ret., OALR ¹⁸	704 327-8526—178 17th Ave., NW	Hickory 28601
^{AP} Griffin, Joseph Laird, OBG ¹⁴	704 758-2300—Box 2640	Lenoir 28645
^A Griffin, Marion Wilson, GS/TS ⁷⁶	919 625-6188—127 McArthur St.	Asheboro 27203
^{AP} Griffin, Richard Madison, OPH ¹⁸	704 322-6040—27 13th Ave., NE	Hickory 28601
^A Griffin, Robert Ashley, P/N ¹¹	704 253-3681—Appalachian Hall, Box 5534	Asheville 28813
Griffin, Thomas Lafayette, U ⁹⁸	919 291-1300—Carolina Clinic, Inc.	Wilson 27893
^A Griffin, Thomas Ray, FP ⁴⁹	704 528-4588—P.O. Box 328	Troutman 28166

*Present at 1985 meeting

^AAMA Member

†Deceased

^FMEDPAC Member

^A Griffin, William Ray, Jr., P/N ¹¹	704 253-3681—Box 5534	Asheville 28813
Griffin, William Russell, Jr., ORS ⁶⁰	704 365-2111—3535 Randolph Rd., Ste. 103	Charlotte 28211
^A Griffith, Mary Irene (Life), Ret., GYN ³⁴	919 724-7321—207 S. Hawthorne Rd.	Winston-Salem 27103
^A Griffiths, Marian Folsom (Resident) ³²	919 942-2945—Rt. 8, Box 65	Chapel Hill 27514
^A Grigg, Claud McNeill, IM/CD ⁶⁰	704 372-3350—217 Travis Ave.	Charlotte 28204
Griggs, Boyce Powell, FP ⁵⁵	704 735-5151—334 W. Sycamore St.	Lincolnton 28092
Griggs, Thomas Russell, CD/IM ³²	919 966-5207—UNC Depts. of Med. & Path.	Chapel Hill 27514
Grigsby, Hardin Bland, GYN ¹⁸	704 328-8146—Rt. 2, Box 119	Conover 28613
^A Grim, Kenneth Boyd (Life), Ret., PTH/CLP ³²	919 278-9424—124 First St., N.W.	Long Beach 28461
Grimes, John Harlin, U ³²	919 471-8423—2609 N. Duke St., Ste. 302	Durham 27704
^{AP} Grimm, Ruby Ann, ON/HEM ⁴⁹	704 873-2219—1708 Davie Ave.	Statesville 28677
Grimmett, Matthew Hill, Ret., R/PD ¹⁰	919 579-2091—829 Shoreline Dr., W	Sunset Beach 28459
^{AP} Grimsley, William Tull, GP/EM ⁴¹	919 643-3230—1111 S. Stapley Dr.	Mesa, AZ 85204
*Grimson, Baird Sanford, OPH ³²	919 966-5296—UNC 229-H, 617 Clin. Sci. Bldg.	Chapel Hill 27514
Grimson, Keith Sanford (Life), Ret., GS ³²	919 489-2241—3313 Devon Rd.	Durham 27707
Grine, William Bark, U ⁹⁸	919 291-7001—1704 Tarboro St.	Wilson 27893
Grisham, Joe Wheeler, PTH ³²	919 966-4678—Dept. of Path., 228-H, UNC Sch. of Med., Chapel Hill	27514
^A Gristina, Anthony George, ORS ³⁴	919 748-4340—Bowman Gray Sch. of Med.	Winston-Salem 27103
Grivas, Nicholas Ellsworth, NS ⁶⁰	704 377-9312—1928-312 Randolph Rd.	Charlotte 28207
Groat, Richard Arnold, PTH ⁴¹	919 274-9005—1321 N. Elm St.	Greensboro 27401
Groat, Robert Lanier, OPH ⁴¹	919 378-1442—1317 N. Elm St. Ste. #4	Greensboro 27401
Groce, James Gray, P ⁹²	919 733-5540—Dorothea Dix Hosp.	Raleigh 27611
^A Grode, Harvey E., IM/ON ⁹⁸	919 291-7001—Wilson Clin.	Wilson 27893
Grode, Michael James, PD ⁶⁰	704 372-6525—149 Providence Rd.	Charlotte 28207
Gromet, Mathew, DR ⁶⁰	704 365-0413—3535 Randolph Rd.	Charlotte 28211
Groover, Calton Douglas, PTH ⁶⁰	704 331-3227—P.O. Box 32861	Charlotte 28232
Groover, Edward Larkin, GS ⁷⁹	919 623-9250—608 Linden Dr.	Eden 27288
^A Groseclose, James David, GP ⁷⁶	919 498-2505—124 Commerce Square	Randleman 27317
^A Gross, Andrew Harry (Student) ³²	919 967-0206—The Villages Apt. D-3, Smith Level Rd.	Carrboro 27510
†Gross, David Ian, EM ³⁶	704 867-0623—3601 St. Charles Ct.	Gastonia 28054
Gross, Jeffrey Louis, ORS ⁶⁷	919 353-4500—128 Memorial Dr.	Jacksonville 28540
Grosshandler, Stanley Louis, AN ⁹²	919 782-6513—4905 Richland Dr.	Raleigh 27612
Grossman, Herman Lewis, PDR/PD ³²	919 681-2711—Box 3834, Duke Med. Ctr.	Durham 27710
^A Grossnickle, Mark Earl (Student) ³²	919 383-8156—12-H, 311 S. Lasalle St.	Durham 27705
^A Groves, Robert Burwell, Jr., OBG ³⁶	704 867-1549—902 Cox Rd., Ste. F	Gastonia 28052
^A Grubb, Stephen Allen, ORS ³²	919 929-7796—110 S. Estes Dr.	Chapel Hill 27514
Grubb, Stephen Dale, FP ²⁴	919 653-2113—P.O. Box 675, Pireway Rd.	Tabor City 28463
Grubb, Walter Lee, Jr., DR ⁶⁰	704 365-0343—3535 Randolph Rd. Ste. 102	Charlotte 28211
Gruhn, William Bryant, IM/RHU ⁶⁰	704 372-8750—1350 S. Kings Dr.	Charlotte 28207
Guajardo, Cesar, PYA/P ³²	919 383-6933—2726 Croasdaile Dr. Ste. 206	Durham 27705
^A Gualtieri, Camillo Thomas, CHP/PN ³²	919 966-5161—UNC Dept. of Psychiatry	Chapel Hill 27514
^A Guarino, Guy Joseph, PTH ¹⁸	704 322-3821—Rt. 2, Box 197	Conover 28613
Guerra, Marc Francis, FP ¹⁴	704 728-8224—912 Donnelly Springs Rd.	Lenoir 28645
^A Guest, Chris Warren, IM/GP ⁴¹	919 299-0000—102 Pomona Dr.	Greensboro 27407
Gugelmann, Richard John, PD/ADL ⁹²	919 467-6666—919 Kildaire Farm Rd.	Cary 27511
Guilford, William Bonner, DR ³²	919 966-3084—UNC Dept. of Rad.	Chapel Hill 27514
Guiteras, George Patrick, FP ³²	919 967-8291—110 S. Estes Dr., Ste. 205	Chapel Hill 27514
^A *Gulledge, Sidney Loy, III, OPH ⁹²	919 878-0220—3400 Executive Dr., Ste. 101	Raleigh 27609
Gulley, Margaret Lynn (Student) ³²	40 Circle Dr.	Chapel Hill 27514
^A Gulley, Paul Hudson (Resident) ⁸⁶	919 748-2011—332 W. Main St.	Elkin 28621
Gulyn, Anna Bauhofer, FP ⁸⁰	704 636-2351—117 Pinetree Rd.	Salisbury 28144
^A Gulyn, Bohdan Emanuel, Ret., PN/GP ⁸⁰	704 633-7770—117 Pinetree Rd.	Salisbury 28144
^A Gunn, Charles Groshon, Jr., OM/IM ³⁴	919 744-3708—Hanes Group, P.O. Box 2760	Winston-Salem 27102
^A Gunnells, James Caulie, NEP/IM ³²	919 684-5038—Box 2991, Duke Med. Ctr.	Durham 27710
Gunter, Jane U. (Life), Ret., PTH ³²	919 688-3457—1411 N. Mangum St.	Durham 27701
Gunther, Robert Clarence, AN ¹¹	704 252-1016—25 Lawrence Pl.	Asheville 28801
Gupta, Gool Kapadia, PU/IM ⁹⁶	919 736-4724—2704 Med. Off. Pl.	Goldsboro 27530
Gupta, Jagmohan Dass, CD/IM ⁹⁶	919 736-4724—2704 Med. Off. Pl.	Goldsboro 27530
Gurkin, Worth Wicker, Jr. (Resident), PD	919 758-6752—202 N. Oak St. Apt. 1	Greenville 27834
Gusdon, John Paul, Jr., OBG ³⁴	919 748-4039—3240 Nottingham Rd.	Winston-Salem 27104
Gussack, Gerald Samuel (Resident) ³²	919 684-2426—2532 Glendale Ave.	Durham 27704
^A *Gustke, Susan Shaw, IM/HEM ⁹²	919 733-5431—4100 Stranaver Pl.	Raleigh 27612
Gutai, James Paul, END/PD ⁷⁴	919 757-2514—Dept. of Ped., ECU Sch. of Med.	Greenville 27834
Gutman, Robert Allan, NEP/IM ³²⁻³⁹	919 477-3005—Ste. 304, Cent. Med. Pk., 2609 N. Duke St., Durham	27704

*Present at 1985 meeting
†Deceased

^AAMA Member
^PMEDPAC Member

^{A*} Guy, Clifford Richard, CD/IM ³⁴	919 768-4730—250 Charlois Blvd.	Winston-Salem 27103
^A Gwyn, Paul Perkins, Jr., PS/GS ³⁴	919 765-8620—2901 Maplewood Ave.	Winston-Salem 27103
^A Gwynn, Thomas Lea, GP ¹	919 694-6311—P.O. Box 340	Yanceyville 27379
Gwynne, John Thomas, END ³²	919 966-3338—234 Huntington Dr.	Chapel Hill 27514
Ha, Khie Sem, FP ⁷⁸	919 843-4117—229 S. Main St.	Red Springs 28377
^A Haak, Edward Decker, Jr., IM/CD ⁷⁶	919 625-4020—208 Foust St., Box 2839	Asheboro 27203
Haakenson, Gary Alvin, OBG ⁹²	919 782-3865—3005 Essex Circle	Raleigh 27608
Haar, Frederick Behrend (Life), PD ⁷⁴	919 752-2039—610 S. Oak St.	Greenville 27834
^A Habel, David Christopher (Student) ³²	919 933-8109—306 Briar Bridge Valley	Chapel Hill 27514
Haberyan, Henry Dailey, Ret., PTH ⁶⁷	919 393-8718—Bluff Rd., Cedar Point	Swansboro 28584
Hackel, Donald Benjamin, PTH ³²	919 684-2586—Duke U. Med. Ctr.	Durham 27710
Hadler, Nortin Marvin, RHU/IM ³²	919 966-4191—UNC Dept. of Med.	Chapel Hill 27514
^A Hadley, Robert Purcell, PTH ⁷	919 946-9074—P.O. Box 1328	Washington 27889
^A Hagadorn, James Irvine (Student) ³²	919 942-8899—121 MacNider Bldg., UNC	Chapel Hill 27514
^A Haggerty, John James, Jr., P ³²	919 966-3147—UNC Dept. of Psychiatry	Chapel Hill 27514
^{AP} Haines, Carroll Fogg, Jr., OPH ⁷⁹	919 627-5271—Med. Arts Bldg., Ste. A, 515 Thompson St., Eden	27288
^A Haines, Hilton Drummond (Life), Ret., OBG ⁷⁷	919 895-3621—804 E. Washington St.	Rockingham 28379
*Haines, Richard Littleton, IM ⁶⁵	919 270-3561—Highway 17, P.O. Box 565	Hampstead 28443
^A Hair, Glenn Edgar, OT/OTO ²⁶	919 323-1463—3314 Melrose Rd.	Fayetteville 28304
Hairfield, Theodore Vincent, GP ¹⁴	704 754-3329—328 Mulberry St., SW	Lenoir 28645
Hairston, Oscar Grogan, FP ³⁴	919 724-9631—2206 Patterson Ave.	Winston-Salem 27105
^A Haisty, Wesley Kenneth, Jr., CD/IM ³⁴	919 748-4673—300 S. Hawthorne Rd.	Winston-Salem 27103
^A Haithcock, William Dana, Jr., OBG ²⁶	919 323-2103—1219 Walter Reed Rd.	Fayetteville 28304
^{AP} Haizlip, Thomas Matthews, CHP/P ⁹²	919 733-5344—5201 Rembert Dr.	Raleigh 27612
^{AP} Hajjisheikh, Moosa, CD/IM ⁷⁷	919 997-3177—P.O. Box 1537	Rockingham 28379
^{AP} Hale, John Charles, GS/CDS ⁷⁴	919 758-1747—10 Doctor's Park	Greenville 27834
^A Hale, Laura Pope (Student) ³²	919 471-0865—6512 Craig Rd.	Durham 27712
^A Hale, Leslie Morgan, OPH ³²	919 942-8701—110 Conner Dr. Prof. Bldg.	Chapel Hill 27514
Hale, Robert Vernon, OPH ³²	919 942-8701—Conner Dr. Prof. Bldg.	Chapel Hill 27514
Hall, Bahnsen David, OBG ⁸⁰	704 636-9270—315 Mocksville Ave.	Salisbury 28144
^A Hall, Colin David, N ³²	919 966-5522—UNC Dept. of Neurology	Chapel Hill 27514
Hall, Cynthia Anne (Student) ³²	919 967-7216—10-A Cedar Village	Chapel Hill 27514
*Hall, Daniel Crawford, FP ⁷⁷	919 895-9075—809 Long Dr.	Rockingham 28379
^A Hall, Donald Gammon, CD ⁶⁰	704 373-1503—1960 Randolph Rd.	Charlotte 28207
^A Hall, George Daniel (Student) ⁷⁴	919 758-4221—Rt. 2, Box 469-D	Mount Holly 28120
^A Hall, James Bryan, OBG/ON ⁶⁰	704 331-3149—Charlotte Mem. Hosp., P.O. Box 32861, Charlotte	28232
^{AP*} Hall, James Grayson, FP ⁸⁶	919 386-8270—P.O. Box 158	Dobson 27017
^A Hall, James Grayson, Jr. (Student) ³²	919 929-0983—105 Elizabeth St.	Chapel Hill 27514
Hall, James Samuel, PD ²⁶	919 484-8163—3415-C Melrose Rd.	Fayetteville 28304
^A Hall, John Howland, D ⁴¹	919 271-3152—1100 Olive St.	Greensboro 27401
^{A*} Hall, John Howland, Jr. (Student) ³⁴	919 724-4639—Box 122, Bowman Gray	Winston-Salem 27103
^A Hall, John Moir, (Life), Ret., GP ⁸⁶	919 835-4534—357 Ivy Circle	Elkin 28621
^{AP} Hall, Joseph Cullen (Life), Ret., OBG ⁸⁰	704 633-9508—305 Stuart Dr.	Salisbury 28144
^{A*} Hall, Kenneth Daland, AN ³²	919 681-5835—Box 3094, Duke Med. Ctr.	Durham 27710
^{A*} Hall, Locksley S., GS ⁸⁶	919 679-2041—L. C. Hoots Mem. Hosp.	Yadkinville 27055
^A Hall, Robert McCue, PH/GPM ⁹²	919 755-0761—P.O. Box 949	Raleigh 27602
^{A*} Hall, Warner Leander, Jr., OBG ⁹²	919 782-1273—P.O. Box 18568	Raleigh 27619
Hall, William Ernest, FP ⁵³	919 744-6023—611 Wicker St.	Sanford 27330
Hall, William James, Jr., OTO ²⁵	919 638-2666—P.O. Box 2406	New Bern 28560
Halleck, Seymour Leon, P ³²	919 966-2127—UNC Dept. of Psychiatry	Chapel Hill 27514
Halme, Jouko Kalervo, GYN ³²	919 966-5288—149 Dixie Dr.	Chapel Hill 27514
Halperin, Edward Charles, TR ³²	919 684-3196—Box 3085, Duke Med. Ctr.	Durham 27710
^A Halpern, Emily Alyssa (Student) ³²	919 933-1033—111-C Howell St.	Chapel Hill 27514
Halvorsen, Robert Alfred, Jr., DR ³²	919 286-0411—Dept. of Rad., Durham VA Med. Ctr.	Durham 27705
Hambright, Rufus Roberts, OBG ⁴¹	919 273-2563—1309 N. Elm St.	Greensboro 27401
Hamby, George Walters, P ³²	919 929-6155—Doctor's Bldg., Willow Dr.	Chapel Hill 27514
Hamby, James Lawrence, U ⁹⁵	704 264-5150—Watauga Med. Arts. Bldg.	Boone 28607
Hamer, Alfred Wilson, Jr., OBG ¹²	704 437-6122—2203 S. Sterling St., Ste. 132	Morganton 28655
Hamer, Eugene Floyd, GP ⁹⁰	704 283-1553—P.O. Box 608	Monroe 28110
^A Hamer, Richard Dallas, D ⁶⁰	704 335-1761—2414 Forest Dr.	Charlotte 28211
Hamil, Sharon Sweede, FP ¹¹	704 669-5478—Old U.S. Highway 70	Black Mountain 28711
^A Hamilton, Buford Lindsay, Jr., FP/GP ⁴⁹	704 585-2953—P.O. Box 8	Stony Point 28678
^A Hamilton, Frank Hutchinson, Jr., IM/A ⁶⁰	704 399-3749—3740 Freedom Dr.	Charlotte 28208
Hamilton, Gene Thomas, ORS ⁷⁴	919 752-4613—6 Med. Pavilion	Greenville 27834
Hamilton, George Edward, Jr., P ³⁴	919 725-7777—908 Arbor Rd.	Winston-Salem 27104

*Present at 1985 meeting

^AAMA Member

†Deceased

^PMEDPAC Member

^A Hamilton, James Pressly, PDS/GS ⁶⁰	704 377-3900—2104 Randolph Rd.	Charlotte 28207
Hamilton, Karen Sue (Student) ³²	919 489-6071—Box 2774, Duke U. Med. Ctr.	Durham 27710
^A Hamilton, Robert William, NEP/IM ³⁴	919 748-4304—Bowman Gray Med. Sch.	Winston-Salem 27103
Hamilton, William Godfrey, FP ¹¹	704 628-2993—Rt. 6, Box 230	Fairview 28730
^A Hamit, Harold Francis, GS/TS ⁶⁰	704 331-3176—P.O. Box 32861, Charlotte Mem. Hosp.	Charlotte 28232
Hammer, Donald Edwin, GS ⁶⁰	704 375-3504—2206 Cumberland Ave.	Charlotte 28203
^{AP} Hammer, Douglas Ira, EM/GPM ⁹²	919 848-4757—P.O. Box 30788	Raleigh 27622
Hammett, Doris Bixby, PD ⁴⁴	704 456-3112—104 Broadview Rd.	Waynesville 28786
Hammett, Elliott Brian, P ³²	919 286-0411—VA Hospital	Durham 27701
^A Hammett, James Frank, Jr., AN/FP ⁴⁴	704 456-3112—104 Broadview Rd.	Waynesville 28786
Hammock, Ronald Mack, U ⁶⁷	919 353-9994—200 Doctor's Dr., Ste. C	Jacksonville 28540
Hammond, Alfred Franklin, Jr. (Life), Ret., GP ²⁵	919 637-6066—1514 Trent Blvd.	New Bern 28560
Hammond, Charles Bessellieu, OBG/END ³²	919 684-3008—Box 3143, Duke Med. Ctr.	Durham 27710
Hammond, William Howard, Jr., GP ³⁶	704 867-3621—406 N. Highland St.	Gastonia 28052
^A Hammonds, Robert Eugene, OTO/PS ¹³	704 788-2154—113 Country Club Dr.	Concord 28025
Hampton, James Harris, Jr., FP ³⁴	919 945-5846—P.O. Box 325	Lewisville 27023
Hamrick, Alger Vason, III, FP ⁹²	919 872-4900—1109 Dresser Ct.	Raleigh 27609
Hamrick, John Carl (Life), GS ²³	704 487-5132—P.O. Box 668	Shelby 28150
Hamrick, John Carl, Jr., ORS ²³	704 487-1177—110 W. Grover St.	Shelby 28150
^A Hamrick, Ladd Watts, Jr., IM/NM ¹³	704 782-3135—68 Lake Concord Rd., NE	Concord 28025
^A Hamstead, Steven Lynn (Student) ³⁴	919 723-7027—112 Fletcher Place	Greenville 27834
Han, Gwang Soo, OBG ⁵⁰	704 586-4096—19 Central St.	Sylva 28779
Hancock, George Marvin, GS ¹⁴	704 758-5501—401 Mulberry St. SW, Ste. 101	Lenoir 28645
Hancock, Millie Pitts, A/PD ¹⁸	704 322-1275—221 13th Ave. Pl., NW	Hickory 28601
^A Hancock, Richard Paul, GS/TS ⁴³	919 892-8120—702 Tilghman Dr.	Dunn 28334
^A Hancock, William Franklin, Jr., PTH ¹	919 226-0196—1303 W. Davis St.	Burlington 27215
Hand, Leroy Corbett, Jr., FP/EM ⁷⁰	919 335-0531—Rt. 1, Box 490	Camden 27921
^A Hanes, Gideon Isaac, Jr., Ret. OBG ³⁴	919 723-8112—836 Wellington Rd.	Winston-Salem 27106
^A Hanna, Linda J. (Student) ³⁴	919 777-0094—1900 Queen St., Apt. B3	Winston-Salem 27103
^A Hanna, Richard Tinsley, FP/HYP ⁶⁰	704 536-1362—6900 Farmingdale Dr.	Charlotte 28212
^{AP*} Hannah, Frank Thomas, OPH ²³	704 482-0696—313 S. Washington St.	Shelby 28150
^{A*} Hanrahan, Leo Robert, Jr., PTH/BLB ⁷⁴	919 757-2806—200 Cherrywood Dr.	Greenville 27834
^A Hanscom, Alfred Carleton, IM/FP ¹¹	704 693-7623—Rt. 5, Box 89-B, Borge Mountain Rd., Hendersonville	28739
^A Hansen, Alfred Roy, EM/FP ³²	919 966-5643—Dept. of Surg., UNC Burnett-Womack Bldg., 229-H, Chapel Hill	27514
Hansen, Lisa Star McCutchen (Resident) ³⁴	919 724-3839—109-B Sunset Blvd.	Winston-Salem 27101
Hanson, John Stephen, GE/IM ⁶⁰	704 373-0700—5439 Camilla Dr.	Charlotte 28226
Hanspal, Prithvi Pal Singh, U ⁷⁶	919 625-3997—171 McArthur St., P.O. Box 1509	Asheboro 27203
Hanzel, Sam, NS ¹	919 228-0156—327 Graham-Hopedale Rd.	Burlington 27215
^A Hapke, Edith Josephine, PUD/IM ¹¹	704 254-8878—Parkway Off. Bldg., Ste. 304	Asheville 28801
Harbach, Francis Oliver, Ret., U ⁴³	919 567-2970—Rt. 1, Box 180	Godwin 28344
^{A*} Harben, Douglas James, D/IM ⁶⁰	704 364-6110—3535 Randolph Rd., Ste. 101-W	Charlotte 28211
Harberts, Arthur Stanley, OBG ⁴⁹	704 873-5344—P.O. Box 1460	Statesville 28677
^A Harbold, Norris Brown, Jr., CD/IM ⁶⁰	704 373-1503—1960 Randolph Rd.	Charlotte 28207
Hardaker, William T., Jr., ORS ³²	919 684-5334—Box 3956, DUMC	Durham 27710
Hardaway, John Steger, FP ⁴⁹	704 872-7429—752 Hartness Rd.	Statesville 28677
Hardeman, Richard Austin, FP ²³	704 487-6338—616 E. Marion St.	Shelby 28150
Hardin, James Benford, FP ⁷⁸	919 739-8164—206 W. 28th St.	Lumberton 28358
Hardin, Richard Henry, Ret., FP ²¹	919 482-2116—P.O. Box 469	Edenton 27932
Harding, Robert William, IM ⁸¹	Norris-Biggs Clin.	Rutherfordton 28139
Hardison, Cynthia Stoltze, IM ⁹²	919 872-4850—1212 Cedarhurst Dr.	Raleigh 27609
^A Hardison, Joe William, OBG/GE ²⁶	919 323-3301—1320 Medical Dr.	Fayetteville 28304
Hardison, Joseph Hammond, Jr., IM ⁹²	919 872-4850—1212 Cedarhurst Dr.	Raleigh 27609
Hardison, Lewis Benjamin, FP ²⁶	919 323-0085—P.O. Box 64369	Fayetteville 28306
^A Hardison, Mitchell Dale, IM ⁹⁸	919 291-7001—Brentwood Med. Ctr.	Wilson 27893
^A Hardman, Edward Francis (Life), Ret., GYN/OBS ⁶⁰	704 366-1962—1000 Huntington Park Dr.	Charlotte 28211
Hardy, Ira May, II, NS ⁷⁴	919 752-5156—125 Moye Blvd.	Greenville 27834
^A Hardy, James Joseph (Student) ³²	919 942-7438—130 Ridge Trail	Chapel Hill 27514
Hardy, John Gregg, N ⁷⁴	919 752-4848—425 Stantonsburg Rd.	Greenville 27834
Hardy, Winfield, FP ¹¹	704 684-7801—P.O. Box 696	Skyland 28776
Hare, Ransom, Bryant, Jr. (Life), Ret., U ⁶⁵	704 669-9428—Rt. 1, Box 287-C	Black Mountain 28711
Hare, Roy Allen, IM ³²	919 471-8481—2609 N. Duke St.	Durham 27704
^A Hargrave, Ronald Paul (Resident), EM ³²	803 788-2558—208 Great North Road	Columbia, SC 29223
^{A*} Harker, Margaret Nelsen, GP/GS ¹⁶	919 247-3476—P.O. Drawer 897	Morhead City 28557

^A Harkins, Paul Duane, ORS/HS ⁴¹	919 275-0927—1505 Pembroke Rd.	Greensboro 27408
Harlan, Steven Dane, R ¹⁸	704 322-2644—P.O. Box 308	Hickory 28603
Harley, Stewart Jacques, ORS ⁴⁴	704 452-2218—114 Hospital Dr.	Clyde 28721
Harley, Wilbur Jones (Associate), OM/GPM ³⁴	919 768-4469—241 Flintshire Rd.	Winston-Salem 27104
^{AP} Harman, John Simon, U ¹	919 227-2761—1610 Vaughn Rd.	Burlington 27215
^A Harmel, Merel Hilber, AN ³²	919 684-2945—Box 3094, Duke Univ. Med. Ctr.	Durham 27710
Harmon, Doralea Ryle, FP ⁵⁶	704 524-5070—P.O. Box 1329	Franklin 28734
Harmon, Perry Monroe, OBG ²⁶	919 484-3271—1811 Lakeshore Dr.	Fayetteville 28305
Harmon, Raymond Harris (Life), Ret., OPH ⁹⁵	704 264-8669—120 Highland Ave.	Boone 28607
Harned, Herbert Spencer, Jr., PDC ³²	919 966-4601—UNC Sch. of Med.	Chapel Hill 27514
Harned, Robert Glenn (Student) ³⁴	919 773-0127—Box 358, Bowman Gray	Winston-Salem 27103
Harpe, Keith Gray (Student)	208 N. Oak St., Apt. 2	Greenville 27834
Harper, James Robinson, IM ³²	919 942-5123—891 W. Willow Dr.	Chapel Hill 27514
^A Harper, John Michael, CD ⁴⁵	704 693-8226—12 Burroughs Ln.	Ladue, MO 63124
^{AP} Harper, Larry Olen, IM/END ¹	919 227-3621—Kernodle Clin., Inc.	Burlington 27215
Harper, Matt Cleveland, Jr., GP ³⁴	919 522-3162—Cherry Hosp., Caller Box 8000	Goldsboro 27530
Harper, Robert Norment, Jr., GE/IM ⁹²	919 872-4850—P.O. Box 18700, 1212 Cedarhurst Dr.	Raleigh 27609
Harper, Robert Norment, Sr., P ⁹²	919 782-1555—3131 Glenwood Prof. Village	Raleigh 27608
^A Harper, Wayne Lee, IM ³⁵	919 496-6511—107 Tanbark Court	Louisburg 27549
^A Harr, Charles Dulaney, (Resident), GS ³⁴	919 748-2011—719 Westview Dr.	Winston-Salem 27103
Harrell, Lonnie Clayton, III, OBG ⁶⁰	704 377-0461—150 Providence Rd.	Charlotte 28207
Harrell, Sampson Emanuel, FP ³²	919 688-5561—601 Fayetteville St.	Durham 27707
^{A*} Harrell, Wade Whitley, OPH ⁴¹	919 883-7867—319 Westwood Ave.	High Point 27262
Harrell, Warren Lamar, Jr., R ²³	704 482-3880—1237 Brookwood Dr.	Shelby 28150
Harrell, William Fletcher, Jr., PD ⁷⁰	919 338-2155—1142 N. Road St.	Elizabeth City 27909
^{A*} Harrelson, John Miles, ORS/PTH ³²	919 684-5304—Box 3023, Duke Med. Ctr.	Durham 27710
^A Harrill, Henry Clay (Life), Ret., U/BLB ⁴¹	919 273-6294—100 Elmwood Terrace	Greensboro 27408
^A Harrington, Lee, Jr. (Life), Ret., OM/IM ³⁴	919 924-4179—2340 Olivet Church Rd.	Winston-Salem 27106
Harris, Carlton McKenzie, IM ⁴¹	919 272-7108—1011 Prof. Vil.	Greensboro 27401
Harris, Cedric Tyrone (Resident), OBG ³²	919 967-7124—32A Stratford Hills	Chapel Hill 27514
Harris, Charles Odell, OBG/IM ³²	919 471-1573—2609-B Carver St.	Durham 27705
^A Harris, Charles Theodore, Jr., AN ⁶⁰	704 371-4049—401 Fesbrook Ct.	Charlotte 28226
^A Harris, Charles Walker, CD/IM ⁶⁰	704 374-1696—Durwood Med. Clin., 125 Baldwin Ave.	Charlotte 28204
Harris, Donald Philip, IM ⁴¹	1302 Summit Ave.	Greensboro 27405
^A Harris, Isaac Emeron, Jr. (Life), PR ³²	919 383-5531—1830 Hillandale Rd.	Durham 27705
Harris, Jeffrey Davison, FP ¹⁸	704 495-8226—Highway 127 N., P.O. Box 6050	Hickory 28601
Harris, Jimmie Lee, GP ³⁴	919 768-5260—270 Forsyth Med. Pk.	Winston-Salem 27103
^A Harris, Joseph Peter, PDC ⁷⁴	919 757-4726—701 Davenport Dr.	Greenville 27834
Harris, Larry Coleman, PD ²⁶	919 323-4281—P.O. Box 40405	Fayetteville 28309
^A Harris, Lawrence Stanley, FOP/NA ⁷⁴	919 757-4655—ECU Sch. of Med.	Greenville 27834
^A Harris, Michael Alan, P ⁶⁷	919 451-2081—MOQ 2314	Camp Lejeune 28542
^A Harris, Milton Dean, CD/IM ³⁴	919 768-0437—2810 Maplewood Ave.	Winston-Salem 27103
Harris, Samuel Ranchor, OBG ²⁹	704 243-2431—7 Medical Pk. Dr.	Lexington 27292
^{A*} Harris, Thomas Reginald, PUD/IM ²³	704 482-1482—808 Schenck St.	Shelby 28150
^A Harris, Tyndall Peacock, IM ³²	919 733-3222—P.O. Box 3118	Chapel Hill 27514
Harris, William Rix, OPH ¹⁸	704 322-2050—P.O. Box 2588	Hickory 28603
Harrison, Frank N. Hamilton, Jr., OBG ⁶⁰	704 376-0360—2711 Randolph Rd., Ste. 301	Charlotte 28207
^{A*} Harrison, Lloyd Heritage, U ³⁴	919 748-4131—300 S. Hawthorne Rd.	Winston-Salem 27103
Harriss, William Fred, R ⁴¹	919 887-1926—P.O. Box 5007	High Point 27262
^A Harshaw, Charles William, Jr., CD/IM ⁴¹	919 275-8581—P.O. Box 20928	Greensboro 27420
Harston, Phillip Reed, OBG ⁶⁰	704 333-4104—2711 Randolph Rd., Ste. 512	Charlotte 28207
Hart, Elzie Franklin, Jr., OTO ¹²	704 433-6410—350 E. Parker Rd.	Morganton 28655
^A Hart, Lillard Franklin (Life), FP ⁹²	919 362-8161—709 Hunter St.	Apex 27502
^A Hart, Lowell L. (Resident), IM/HEM ³²	919 471-2858—1012 Prologue Rd.	Durham 27712
Hart, Oliver James, Jr., U ³⁴	919 768-0735—1806 S. Hawthorne Rd.	Winston-Salem 27103
Hart, Oliver James, Sr. (Life), Ret., U ³⁴	919 722-6598—1930 Georgia Ave.	Winston-Salem 27104
Hart, Robert William, III, FP ¹⁸	704 322-5800—221 13th Ave. Pl. NW	Hickory 28601
Hart, Timothy Bertrand, IM/PUD ⁹²	1212 Cedarhurst Dr.	Raleigh 27609
Hartjen, Charles Alfred (Resident), ORS ³⁴	919 748-2011—170 Green Valley Rd.	Winston-Salem 27106
Hartle, Edgar Owen, EM ⁶⁰	704 334-8419—821 Mt. Vernon Ave.	Charlotte 28203
Hartman, Edwin Lonzo, IM ⁵¹	919 934-1211—515 N. Eighth St.	Smithfield 27577
Hartness, Albert R., FP ³⁴	704 634-2108—P.O. Box 427	Mocksville 27028
Hartness, Alvin Hunter, PD ²⁶	919 323-4571—514 Owen Dr.	Fayetteville 28304
Hartness, John Frederick, Jr., IM/EM ⁹⁰	704 289-6474—1307 Dove St.	Monroe 28110

*Present at 1985 meeting

†Deceased

^AAMA Member^FMEDPAC Member

^A Hartness, William Rufus, Jr. (Life), FP ⁵³	919 775-3491—615 Court St.	Sanford 27330
Hartsell, Charles Jacob, Jr., AN ⁶³	919 295-6861—Moore Mem. Hosp.	Pinehurst 28374
Hartzog, Henry Gerard, III, GS ⁹²	919 781-0710—3814 Browning Pl.	Raleigh 27609
^A Harvey, Wallace Watson, Jr., GP/AM	703 698-5681—2820 Ardwick Court	Fairfax, VA 22031
Harvill, Paul Gene (Student) ³²	919 684-5671—Box 2775, Duke Med. Ctr.	Durham 27710
Harvin, Allan Brabham, ORS ⁹⁶	919 736-2157—2701 Med. Off. Pl.	Goldsboro 27530
*Haserick, John Roger, DMP/D ⁶³	919 295-5567—P.O. Box 669	Pinehurst 28374
Haskett, Joseph Ray, Jr., IM ²¹	919 482-2116—Chowan Med. Ctr.	Edenton 27932
^A Hassell, Charles Matthews, Jr., PTH/DMP ⁴¹	919 379-4074—1200 N. Elm St.	Greensboro 27401
^A Hassler, Robert Emiel, OBG ¹⁰	919 754-9166—Doctors Complex #4	Supply 28462
Hatcher, Martin Armstead, N ⁴¹	919 275-0779—1305 W. Wendover Ave.	Greensboro 27408
^A Hatcher, Paul Arthur (Resident), U ³²	617 876-1376—Mass. Gen. Hosp., Box 414	Boston, MA 02114
^A Hatcher, Walter Benjamin (Student) ⁷⁴	919 756-8573—Treetops Sub., 1253 Ash Circle	Winterville 28590
^A Hatchett, John Franklin, Jr. (Student) ³²	919 933-3491—UNC, 546 Craige Dorm.	Chapel Hill 27514
Hatjis, Christos George, OBG/NPM ³⁴	919 748-4291—Bowman Gray Med. Sch.	Winston-Salem 27103
Hatley, Linn Haynes, OBG ³²	919 286-1258—1821 Green St.	Durham 27705
^A Hattaway, Alexander Clovis, III, OTO/HNS ⁹²	919 787-7171—Box 18946, 3010 Anderson Dr.	Raleigh 27619
^A Hatten, Homer Paul, Jr., DR/NM ⁶⁰	704 371-4057—Presbyterian Hosp. Dept. Rad., P.O. Box 33549	Charlotte 28233
^A Hauch, Thomas Wray, ON/HEM ⁶⁰	1350 S. Kings Dr.	Charlotte 28207
Haupt, Ronald Anthony, EM/FP ⁹⁵	919 384-3708—Route #2, Box 294	Lansing 28643
Haven, Andrew Eddy, OBG ⁷⁴	919 758-5246—Doctor's Pk. Bldg. 5	Greenville 27834
^A *Haverkamp, John, D ⁹⁶	919 734-0944—1706 Evergreen Ave.	Goldsboro 27530
^A Havoundjian, Hratchia (Student) ³²	301 654-8309—4545 S. Chelsea Lane	Bethesda, MD 20874
Hawes, Anne Colclough, N 60	704 377-9323—1900 Brunswick Ave.	Charlotte 28207
Hawes, Charles Forest (Life), Ret., GP ³¹	919 289-2739—P.O. Box 486	Rose Hill 28458
Hawes, G. Aubrey (Life), Ret., U ⁶⁰	704 372-3812—800 Cherokee Rd., Unit 932	Charlotte 28207
^A Hawes, Mary Linda (Resident), IM/NEP ³²	919 933-9552—3907 Colorado Ave.	Durham 27707
Hawes, Samuel Pinckney, III, U ⁶⁰	704 372-5180—1333 Romany Rd.	Charlotte 28204
^A Hawes, Stephen James, Jr., ID/IM ⁶⁰	704 372-3350—5616 Glenkirk Rd.	Charlotte 28210
Hawk, Robert Joe, OBG ⁸⁸	704 883-8115—1220 Asheville Highway	Brevard 28712
*Hawk, Rodney James, OTO ⁴⁵	704 693-0706—Box 1065, 512 Pk. Hill Ct.	Hendersonville 28739
Hawkins, Barry Fugh, IM ¹³	704 782-1101—56 Ardsley Ave., NE	Concord 28025
Hawkins, Glen Eugene, AN ⁵³	919 499-4751—1625 Stonegate	Sanford 27330
Hawkins, Hal Burgess, FP ⁹⁷	919 838-3491—301 S. Cherry St.	Wilkesboro 28697
Hawkins, James Hubert, GP ¹	919 227-7496—P.O. Box 476	Graham 27253
Hawkins, James Hubert, Jr., FP ¹	919 228-9759—316½ S. Main St.	Graham 27253
Hawks, Al Nelson, FP ⁴¹	919 889-6664—312 N. Elm St.	High Point 27260
^A Haworth, Chester Carl, Jr., N/IM ⁴¹	919 889-1496—624 Quaker La., Ste. 211-B	High Point 27262
*Hawthorne, Henry Claiborne, Jr., PD ⁶⁵	919 763-2072—1920 S. 16th St.	Wilmington 28401
^A Hayek, Charles Sigmon (Student) ³²	919 933-5981—7709 Patterson Ave.	Richmond, VA 23229
Hayes, Bennett Allen, Jr., OBG ²⁶	919 323-2103—1219 Walter Reed Rd.	Fayetteville 28304
Hayes, David Allen, PUD/IM ⁹²	919 872-4850—1212 Cedarhurst Dr.	Raleigh 27609
^A *Hayes, Donald Michael, OM/IM ⁴¹	919 379-4610—3330 W. Friendly Ave.	Greensboro 27410
^A Hayes, Hugh Harrison, Jr., R ⁶⁰	704 371-4000—P.O. Box 33549	Charlotte 28233
Hayes, James William, ORS ¹	919 227-3621—Kernodle Clin.	Burlington 27215
Hayes, John Terrence, ORS ³⁴	919 723-2418—301 Miller St., Ste. 201	Winston-Salem 27103
Hayes, Richard Ivan, OBG ⁹²	919 876-8225—1100 Dresser Ct.	Raleigh 27609
Hayes, William Clayton, GP ⁹⁷	919 667-6871—P.O. Box 540	Wilkesboro 28697
Hayes, William Clayton, Jr., PD ³⁶	704 864-5437—635-A Cox Rd.	Gastonia 28054
Haygood, Vanessa Pearlina, OBG ³²	919 684-3396—1201 Shepherd St.	Durham 27707
^A *Haynes, Lawrence Bowman, AN ⁹²	919 782-2009—1205 Kershaw Dr.	Raleigh 27609
^A Hayward, James Neil, N ³²	919 966-2526—751 Clin. Sci. Bldg., UNC Dept. of Neu., Chapel Hill	Chapel Hill 27514
Haywood, Hubert Benbury, III, ID/IM ⁹²	919 872-4850—Box 18700, 1212 Cedarhurst Dr.	Raleigh 27619
Haywood, Hubert Benbury, Jr., OPH ⁹²	919 832-8337—Box 10381, Cameron Village	Raleigh 27605
Hazlehurst, John Livingston, GS ¹¹	704 252-3366—16 McDowell St.	Asheville 28801
^A Headley, Robert Nelson, CD/IM ³⁴	919 748-4331—Bowman Gray Med. Sch.	Winston-Salem 27103
^A Healy, Patrick K., IM ³⁴	704 634-6133—100 Ridgeview Dr.	Mocksville 27028
^A Heath, Hunter, IM/AI ⁶⁷	919 353-6327—200 Doctor's Dr., Ste. 1	Jacksonville 28540
Heaton, Frederick Christian, OBG ⁹²	919 781-6200—3705 Camley Ave.	Raleigh 27612
^{AP} Hebert, Stephen William, P/N ³⁴	919 768-6930—Salem Psychiatric Assoc., 190 Charlois Blvd.	Winston-Salem 27104
^A Hedgepeth, Jennifer Clara (Student) ³⁴	919 723-3247—500 Lester Lane	Winston-Salem 27103
^A Hedgepeth, Edward McGowan (Life), Ret., IM ³²	919 933-8794—P.O. Box 87	Chapel Hill 27514

^A Hedgpeth, Edward McGowan, Jr., OPH ³²	919 682-9341—1110 W. Main St.	Durham 27701
Hedgpeth, Joseph Rowland, OBG ²⁹	919 475-6139—1302 Lexington Ave.	Thomasville 27360
^{A*} Hedgpeth, William Carey (Life), GYN ⁷⁸	919 739-4923—P.O. Box 1021	Lumberton 28358
Hedrick, Richard Eli, GS ³⁴	919 724-5454—2240 Cloverdale Ave. #104	Winston-Salem 27103
^A Hedrick, William Weston, FP ⁹²	919 833-1215—1805 New Hope Rd.	Raleigh 27604
Heffington, Mark William, FP ⁵⁰	704 743-2491—P.O. Box 510	Cashiers 28717
^A Hegde, Sadanada Belinje, CD ⁷⁸	919 738-1141—203 W. 29th St.	Lumberton 28358
^A Heinig, Charles Frederick, ORS/GS ⁶⁰	704 373-0544—1822 Brunswick Ave.	Charlotte 28207
^{AP} Heinig, Michael Forrest (Resident), ORS	803 242-0673—831 Cleveland St., Apt. 223	Greenville, SC 29601
Heins, Cynthia Louise (Student)	919 752-4253—S-4 Doctor's Park, Beasley Dr.	Greenville 27834
Heizer, Mortimer Dantzer, FP ⁷⁴	919 753-3193—701 N. Main St.	Farmville 27828
Heizer, William David, IM/GE ³²	919 966-2511—UNC Dept. of Med.	Chapel Hill 27514
^A Helak, Joseph Walter, CD/IM ⁶⁵	919 763-8251—410 R. L. Honeycutt	Wilmington 28403
Heller, Joel Harvey, FP ⁴¹	919 294-6190—603 Dolly Madison	Greensboro 27410
^A Heller, Kelley Ann (Student) ³⁴	919 760-0638—2250 Sunderland Rd., Apt. 19B	Winston-Salem 27103
^A Helms, Jefferson Bivens, Jr., IM/CD ³⁴	919 765-4131—1405 Plaza Dr.	Winston-Salem 27103
Helsabeck, Belmont Augustus (Life), OPH ³⁴	919 723-1041—631 Coliseum Dr.	Winston-Salem 27106
^A Helton, William Charles, CDS/TS ⁹²	919 781-5335—4021 Barrett Dr.	Raleigh 27609
^A Hembree, Eugene Edward, Jr., OBG ³⁶	704 865-7417—1225 E. Garrison Blvd.	Gastonia 28054
^A Hemingway, George Capers, Jr., IM/PD ³³	919 823-2105—101 Clinic Dr.	Tarboro 27886
[*] Hendel, Robert Charles, GS ⁸⁸	704 884-2198—Medical Park Dr., Bldg. 1	Brevard 28712
^A Henderson-Smathers, Irma C. (Life), Ret. PH ¹¹	704 252-0216—1295 Merrimon Ave.	Asheville 28804
Henderson, Andrew McKnitt, Jr., GP ⁴⁹	704 664-5477—252 W. McClelland Ave.	Mooreville 28115
Henderson, Anita, FP ⁴¹	919 275-6445—104 E. Northwood St.	Greensboro 27401
Henderson, David James, PD/A ⁷⁹	919 349-8402—Box 2299, 618 S. Main St.	Reidsville 27320
^{A*} Henderson, George Patrick, Jr., HNS ⁶³	919 295-1612—Pinchurst Surg. Clin.	Pinchurst 28374
^{AP*} Henderson, John Arthur, GS ¹¹	704 254-2341—117 Rathfarnham Cir.	Asheville 28803
Henderson, John Percy, Jr., U ⁵⁴	919 527-3043—Kinston Clin. North, Doctors Dr.	Kinston 28501
^{A*} Henderson, Richard Robert, D ¹	919 227-0496—1522 Vaughn Rd.	Burlington 27215
Hendrick, Harry Vance, Ret., GS ⁸¹	704 287-4125—Rt. 5	Rutherfordton 28139
Hendricks, Andrew Adam, D ⁷⁸	919 738-7154—102 W. 27th St.	Lumberton 28358
^A Hendricks, William Monroe, D/A ⁷⁶	919 625-8410—407 S. Cox St.	Asheboro 27203
^{A*} Hendriks, Herbert Edward, Jr., PS ⁶⁴	919 443-8840—108 Nash Med. Arts Mall	Rocky Mount 27801
Hendrix, James Paisley (Life), Ret., IM ³²	925 New Garden Rd., Rm. 803	Greensboro 27410
Hendrix, John David, D ⁷⁴	919 752-4124—1705 W. Sixth St.	Greenville 27834
Hengeveld, Loftus, Jr., Ret., EM/AN ⁷⁴	919 756-2047—107 Iron Wood Dr.	Greenville 27834
[*] Henley, Douglas Eugene, FP ²⁶	919 424-0123—4092 Professional Dr.	Hope Mills 28348
^A Henley, John T., Jr., OTO ²⁶	919 323-1463—3314 Melrose St., Ste. 100	Fayetteville 28304
^A Henley, Nancy Sue (Resident) ³²	919 966-4131—804 Powell St.	Chapel Hill 27514
Henley, Thomas Franklin, OBG ⁴¹	919 273-2563—1309 N. Elm St.	Greensboro 27401
Hennessy, John Francis, END/IM ³⁴	919 748-2076—Bowman Gray Med. Sch.	Winston-Salem 27103
^{A*} Henning, Emil Heller, Jr., GP/GER ⁵⁰	704 586-4035—P.O. Box 126	Sylva 28779
Henninger, Joseph Baylor, IM ⁴⁹	704 873-7789—P.O. Box 1808	Statesville 28677
^A Henrichs, Charles, FP ⁴⁵	704 693-9632—205 Thompson St.	Hendersonville 28739
^A Henrichs, W. Dean, D/DMP ³⁴	919 768-6221—250 Charlois Blvd.	Winston-Salem 27103
^{A*} Henrick, William Robert, AN ⁹²	919 781-7420—P.O. Box 18139	Raleigh 27619
^A Henry, Hector Himel (Life), FP ⁶⁰	704 392-1191—2815 Crisman St., Ste. B	Charlotte 28208
^P Henry, Hector Himel, II, U ¹³	704 786-5133—102 Lake Concord Rd., NE	Concord 28025
Henry, Ozmer Lucas, Jr., IM ¹¹	704 669-3117—TB Control Unit, Div. of Hlth. Serv., Black Mountain	28711
^A Henschen, Gary Mayes, P/GP ⁴¹	919 299-0108—604-B Pasteur Dr.	Greensboro 27403
^A Henschen, Hal, GS ²⁶	919 485-8751—2515 Morganton Rd.	Fayetteville 28303
Hensel, William Arthur, FP ⁴¹	919 379-4035—1200 N. Elm St.	Greensboro 27401
Henson, Joseph Bascom, Jr., IM ⁴¹	919 274-1567—1107 W. Friendly Ave.	Greensboro 27401
Henson, Kenneth Clifford, Sr., (Assoc.), Ret., OM ⁶⁵	919 791-7509—Rt. 6, Box 209-A	Wilmington 28405
Hepler, John Davis, OBG ⁷⁸	919 739-2846—403 W. 27th St	Lumberton 28358
^A Heravi, Cyrus, GS ⁵	919 372-4343—302 Hospital Rd.	Sparta 28675
Herbert, Philip Sidney, Jr., P ⁷	919 946-8061—1308 Highland Dr.	Washington 27889
Herbert, William Norman Parke, OBG/NPM ³²	919 966-1601—UNC OB-GYN Dept.	Chapel Hill 27514
^A Herbst, Charles Arthur, Jr., GS/CRS ³²	919 966-5231—136 Burnett-Womack Bldg., 229-H, UNC, Chapel Hill	27514
Herion, John Carroll, HEM/IM ³²	919 966-4555—NC Mem. Hosp.	Chapel Hill 27514
^{A*} Herman, Dennice Hickman (Student) ⁷⁴	919 756-7485—P.O. Box 330	Winterville 28590
^A Herman, James Martin, FP ³⁴	919 748-7246—Dept. of FP, Bowman Gray Sch. of Med.	Winston-Salem 27103

*Present at 1985 meeting
†Deceased

^AAMA Member
^PMEDPAC Member

^A Hern, Deborah Suzanne (Student) ³²	919 286-1558—2119 Sprunt Ave.	Durham 27705
^{AP} Hernandez, Luis Nicholas, AN ⁹⁵	704 264-4691—301 Birch St.	Boone 28607
^A Herndon, William Mauney, Jr. (Resident), CD/IM ³²	919 966-4131—66 Fernwood Lane	Chapel Hill 27514
Herring, Charles Barry (Resident), IM ³²	919 942-4093—Hwy. 54 Bypass, 254 Laurel Ridge Apts.	Chapel Hill 27514
^{A*} Herring, Charles Leonidas, IM ⁵⁴	919 523-0026—310 Glenwood Ave.	Kinston 28501
^A Herring, Edward Humphrey (Life), Ret. GS ⁹²	919 829-0591—P.O. Box 6514	Raleigh 27608
Herring, John Harvard, OBG ⁸⁴	704 982-8112—1000 N. 5th St.	Albemarle 28001
^{A*} Herring, Rufus McPhail, Jr., PD ⁸²	919 592-6011—403 Fairview St.	Clinton 28328
Herring, Theodore Tilghman, Ret., OM/GP ⁹⁸	Wilson Clin., P.A., 1704 S. Tarboro St.	Wilson 27893
Herring, William Arthur, Jr., ORS ⁹⁵	704 264-1100—30 Doctor's Pk.	Boone 28607
Herring, William Benjamin, IM/HEM ⁴¹	919 379-4062—1200 N. Elm St.	Greensboro 27401
Herrington, Robert Thomas, PD/PDC ³²	919 966-4601—NC Mem. Hosp.	Chapel Hill 27514
^A Hershatter, Bruce Warren (Resident) ³²	919 684-3742—Box 3085 DUMC	Durham 27710
^{A*} Hershey, Charles Dana, Jr., AN ⁶⁰	704 332-6941—2119 Malvern Rd.	Charlotte 28207
Hertle, Xaver Franz, P ⁴¹	919 275-1614—106 E. Northwood St.	Greensboro 27401
^A Herzenberg, John Eric (Resident), ORS ³²	919 286-3307—38 Longboat Ave.	Toronto, Ontario, Canada
^A Hess, Philip Joseph, CDS/TS ⁶⁰	704 373-1500—1960 Randolph Rd.	Charlotte 28207
*Hester, David Alan, END/IM ¹¹	704 253-6812—445 Biltmore Ctr., Ste. 302	Asheville 28801
Heyer, Robert Allan, PUD ⁶⁰	704 373-0700—2711 Randolph Rd., Ste. 100	Charlotte 28207
Heyman, Albert, N/IM ³²	919 684-2682—Box 3203, Duke Med. Ctr.	Durham 27710
^{A*} Heymann, Robert Curtis, D ³⁴	919 765-1841—118 Forsyth Med. Pk.	Winston-Salem 27103
^A Hiatt, John Donald, Jr. (Resident), DR ³⁴	919 725-6584—1304 Fenimore St.	Winston-Salem 27103
Hiatt, Joseph Spurgeon, Jr., IM/PUD ⁶³	919 295-5511—P.O. Box 519	Pinehurst 28374
^A Hiatt, Paul Kevin (Student) ³⁴	919 725-6872—324 Grandview Dr.	Winston-Salem 27104
^A Hickey, Docia Elizabeth, NPM/PD ⁶⁰	704 331-3156—Box 32861, Charlotte Mem. Hosp.	Charlotte 28232
^A Hickman, Harry Stuart (Life), PD ¹⁴	704 728-8484—623 Main St., SE	Hudson 28638
*Hicks, Charles Montgomery, PD ⁶⁵	919 762-2651—1914 Glen Meade Rd.	Wilmington 28403
Hicks, J. Robinson, ORS ⁶⁰	704 372-8750—1350 Kings Dr.	Charlotte 28207
^A Hidalgo, Hector Jesus, DR ³²	919 471-8411—2609 N. Duke St.	Durham 27704
Hiestand, Fitz Gerald, Jr., GE/IM ⁶⁰	704 372-8250—1350 S. Kings Dr.	Charlotte 28207
Higgins, Lloyd Malcolm, PTH ⁴¹	919 883-7047—221 Hillcrest Dr.	High Point 27262
^A Higgins, Robert Victor (Resident), OBG ⁶⁰	704 527-1137—732 Shawnee Dr.	Charlotte 28209
High, Larry Allison, FP ⁶⁴	919 459-2811—310 E. Elm St.	Nashville 27856
High, Larry Allison, Jr., OBG ⁶⁴	919 443-6622—132 Foy Dr.	Rocky Mount 27801
Highley, Frank Shapley (Resident), P ³²	919 966-5711—8 Gary Rd.	Newport News, VA 23606
Highsmith, Charles, GS/ORS ⁶²	919 576-5511—P.O. Box D	Troy 27371
^A Highsmith, George Perry, IM ²⁹	919 475-8121—309 Pineywood Rd.	Thomasville 27360
^A Highsmith, William Cochran (Life), Ret., IM ²⁶	919 766-9905—410 Drumheller Rd.	Clemmons 27012
^A Hightower, Felda (Life), Ret., GS/TS ³⁴	919 727-1661—2445 Reynolds Dr.	Winston-Salem 27104
Hill, Arthur Theodore, Jr., IM ¹¹	704 258-1188—147 Ashland Ave.	Asheville 28801
Hill, Dennis Leroy, N ⁶⁰	704 377-9323—1900 Brunswick Ave.	Charlotte 28207
Hill, Edward Feldin, FP ⁷	919 975-2667—501 W. 15th St.	Washington 27889
^A Hill, Edward Gray, Jr. (Resident), N/EM ³⁴	919 748-2011—4220 Alonzo Dr.	Winston-Salem 27104
Hill, Haywood Northrop, Jr., IM ¹¹	704 258-0397—445 Biltmore Ctr., Ste. 407	Asheville 28801
^{AP} Hill, James Carver (Resident), FP ⁹²	919 469-9635—1316 Yubinaranda Cir.	Cary 27511
^A Hill, Nancy Melinda (Student) ³²	1316 Yubinaranda Circle	Cary 27511
^A Hill, Paul Edward, IM/FP ⁴⁵	704 692-0587—559 N. Justice St.	Hendersonville 28739
Hill, Stephen Thomas, OBG ⁴⁴	704 456-7369—1600 N. Main St.	Waynesville 28786
Hill, William Henry, GP ⁸⁴	704 982-5812—501 Hill Bldg.	Albemarle 28001
^{AP} Hiller, Carl Julien, ORS ²⁵	919 633-3256—P.O. Drawer 1694	New Bern 28560
^A Hiller, Laurence Fox, CDS ³⁴	919 748-2281—300 S. Hawthorne Rd.	Winston-Salem 27103
^A Hillery, Cheryl Ann (Resident) ³²	919 489-1601—1418 Valley Run.	Durham 27707
^A Hindsley, J. Pack, Jr., U ⁷	919 946-0136—604 E. 12th St.	Washington 27889
Hines, Edward Lloyd, ORS/HS ¹	919 227-4256—723 Edith St.	Burlington 27215
^A Hines, Michael Herbert (Student) ³⁴	919 777-0226—2411 Jefferson Ave.	Winston-Salem 27103
Hinman, Alanson, PD ³⁴	919 765-9916—Bowman Gray Med. Sch.	Winston-Salem 27103
Hinman, Havilah Edward (Life), OBG ¹¹	704 684-6243—P.O. Box 820	Skyland 28776
Hinshaw, Arned Lee, OBG ³²	919 489-9482—1022 Homer St.	Durham 27707
Hinshaw, Howard Thomas, END/IM ⁶⁰	704 372-8750—1350 S. Kings Dr.	Charlotte 28207
Hinshaw, William Banks, Jr., OBG ³³	919 823-2105—101 Clinic Dr.	Tarboro 27886
Hinson, James Noah, IM ⁸⁰	704 633-3136—102 Mocksville Ave., Ste. 204	Salisbury 28144
Hipp, Edward Reginald, Jr., GS/TS ⁶⁰	704 372-8750—1350 S. Kings Dr.	Charlotte 28207
^A Hipp, Larry Lee, OM ⁴¹	919 855-0271—917 Fairgreen Rd.	Greensboro 27410
^A Hisley, John Charles, OBG/NPM ⁶⁰	704 331-3149—917 Berkeley Ave.	Charlotte 28203

^A Hix, Mark Timothy, IM ³³	919 823-2105—101 Clinic Dr.	Tarboro 27886
^A Ho, Victor Wei (Student) ³²	919 683-2133—801-B Watts St.	Durham 27701
Hobart, Seth Guilford, Jr., HNS/MFS ³²	919 383-5531—1830 Hillandale Rd.	Durham 27705
Hobbs, Catherine Carroll (Student), OBG ³²	919 872-7255—107 Misty Ridge	Durham 72212
^A Hobson, Jack Brown, IM/HEM ⁶⁰	704 374-1696—Durwood Med. Clinic, 125 Baldwin	Charlotte 28204
Hodges, Horace Hayden, IM/GE ⁶⁰	704 374-1696—Durwood Med. Clinic, 125 Baldwin	Charlotte 28204
Hodges, James Robinson, FP ¹⁸	704 328-2941—210 13th Ave. Pl., NW	Hickory 28601
Hodges, James Thomas, ORS ¹	919 227-3621—Graham-Hopedale Rd.	Burlington 27215
[†] Hodgson, Robert Bennett, GP	316 263-6131—841 N. Broadway	Wichita, KS 67214
^A Hoehner, Jeff Carl (Student) ³²	919 489-5909—1914 Wallace St.	Durham 27707
Hoekstra, John Arthur, IM ⁷⁸	919 739-7551—395 W. 27th St.	Lumberton 28358
^{A*} Hoffman, Byron Jay, Jr., IM ¹⁹	919 663-3360—421 N. Holly St.	Siler City 27344
Hoffman, Carl Maurice, OBG ⁴¹	919 885-0149—307 N. Lindsay St.	High Point 27262
^A Hoffman, Carl White, R ⁷⁸	919 739-9788—Box 1527, Barker-Ten Mile Rd.	Lumberton 28358
^{A*} Hoffman, Charles Anthony, Jr., U ²⁶	919 485-8801—513 Owen Dr.	Fayetteville 28304
^{P*} Hoffman, Edna Teresa Maura, OBG ²⁶	919 485-4755—348 Valley Rd.	Fayetteville 28305
^A Hoffman, Mary Jacqueline (Student) ³⁴	919 761-8294—537 S. Hawthorne Rd. #12	Winston-Salem 27103
Hoffman, Ruth Sterling, IM/HEM ³²	919 966-2281—UNC Stud. Hlth Serv.	Chapel Hill 27514
Hoggard, William Alden, Jr., OBS ⁷⁰	919 335-0867—1142 N. Road St.	Elizabeth City 27909
Hogshead, Ralph, Jr., FP ¹²	704 437-8121—P.O. Drawer 690	Morganton 28655
Holbrook, Carter Tate, III, PHO/PD ⁷⁴	919 757-4676—ECU Dept. of Ped.	Greenville 27834
^A Holbrook, Joseph Sam (Life), IM/CD ³⁹	704 872-1000—211 N. Race St.	Statesville 28677
^A Holbrook, Robert H. (Resident), PH/FP ²⁴	919 642-8061—209 Lake Shore Dr.	Lake Wacamaw 28450
^A Holbrook, William Douglas (Life), Ret., P ⁶⁰	704 333-7722—1900 Randolph Rd.	Charlotte 28207
^A Holcomb, Gerianne Geszler (Student) ³²	919 383-3729—4820 Stafford Dr.	Durham 27705
^A Holden, Eugene Martin, IM/BLB ²⁶	919 892-2683—Rt. 4, Box 504	Dunn 28334
^{AP*} Holderness, Howard, Jr., PS/GS ⁴¹	919 275-0919—200 E. Northwood St., Ste. 400	Greensboro 27401
^A Holladay, Glenn Clyde, PD ⁶⁰	704 364-0740—4401 Colwick Rd., Ste. 200	Charlotte 28211
Holland, James Eugene, OPH ⁷⁴	919 752-0313—1705 W. 6th St., Bldg. A	Greenville 27834
^P Holland, Michael Day, IM/NEP ⁶⁴	919 443-9084—529 Avondale Ave.	Rocky Mount 27801
Holland, Walter Bowlin, OPH ⁴⁹	704 872-3803—Iredell Eye Clinic, P.O. Box 1144	Statesville 28677
Hollander, Edward Marshall, OPH ⁴¹	919 854-0393—522 N. Elam Ave.	Greensboro 27403
Holleman, Ivan Lacy, Jr., PTH ³⁴	919 748-4311—Bowman Gray Dept. of Path.	Winston-Salem 27103
Holleman, Jeremiah Henry, Jr., GS ⁶⁰	704 372-8750—1350 S. Kings Dr.	Charlotte 28211
^A Hollenbeck, John Ivor, GS ⁶⁰	704 364-8100—3535 Randolph Rd., Ste. 201-W	Charlotte 28211
Hollingsworth, Walter C., OBG ⁶⁰	704 376-1612—1928 Randolph Rd.	Charlotte 28207
^{A†} Hollister, William Fredwin (Life), Ret., GS ⁶³	919 692-2677—Drawer 149	Southern Pines 28387
Hollister, William Gray, P/GPM ³²	919 966-5277—2008 N. Lakeshore Dr.	Chapel Hill 27514
Hollowell, Victor Boyce, GS ⁶⁰	704 375-8281—1012 Kings Dr.	Charlotte 28283
^{A*} Holmes, George Washington (Life), Ret., ORS ³⁴	919 722-6939—2741 Pilgrim Ct.	Winston-Salem 27106
^A Holmes, John Allison, Ret., EM/FP ⁸²	919 592-6927—103 Reynard Path	Clinton 28328
Holmes, Miriam Lenz, GP ⁴¹	919 288-7318—1609 Maple Ridge Ct.	Greensboro 27405
Holmes, Robert Peel, III, IM ²⁵	919 633-5333—709 Professional Dr.	New Bern 28560
Holscher, Edward Charles, CHP/P ⁶⁰	704 333-7724—1900 Randolph Rd., Ste. 918	Charlotte 28207
Holt, Charles Richard, EM/GS ⁸⁰	704 637-7504—17 Camelot Rd., Kings Forest	Salisbury 28144
Holt, James Beatty, FP ¹⁹	919 542-3251—Route 5, Box 40	Pittsboro 27312
Holt, John Plummer, FP ¹¹	704 255-8494—86 Victoria Rd.	Asheville 28801
[†] Holt, Lawrence Byerly, OPH ³⁴	919 725-0581—2240 Cloverdale Ave., Ste. 195	Winston-Salem 27103
^A Holt, Thomas (Life), OPH/OTO ⁹¹	919 257-3746—209 Fairview St.	Warrenton 27589
^A Holt, William Reuben, Jr., CD/IM ⁶⁵	919 763-5182—1515 Doctor's Cir.	Wilmington 28401
Holt, Windsor Austin, OBG ⁹²	919 876-8225—1100 Dresser Ct.	Raleigh 27609
^A Holter, John Frederick, IM/PUD ⁷⁴	919 757-4653—Highway 64 West, Box 310	Bethel 27812
^{A*} Holthusen, Gregory Grant, ORS ³⁴	919 768-1270—1425 Plaza Dr.	Winston-Salem 27103
^A Holtkamp, John Harry (Resident), PD ³²	919 542-4564—158 Windstone	Pittsboro 27312
^A Holton, Walter Leggett, FP ⁷⁰	919 473-3478—Box 1045, North Main Hiway	Manieo 27954
^A Holyk, Peter Roman, OPH ²⁵	919 638-1332—Twin Rivers Eye Clinic, 1425 Race Track Rd.	New Bern 28560
Homer, Stephen Hubert, ORS ³⁴	919 768-4110—3111 Maplewood Ave., Ste. 104	Winston-Salem 27103
^A Homesley, Howard David, GN/ON ⁷	919 748-4022—Bowman Gray Dept. of OBG	Winston-Salem 27103
^A Honeycutt, Danny Morris, FP ⁶⁰	704 542-6577—10724 Park Rd.	Charlotte 28210
Honeycutt, Lattie Fuller, DR ⁹²	919 872-4800—P.O. Box 17947	Raleigh 27619
Hong, Jae Hong, FP ⁶⁰	704 843-3916—P.O. Box 69	Waxhaw 28173
Hood, Christopher Kennedy, OBG ⁶⁰	704 375-9074—1712 E. 4th St.	Charlotte 28204
Hood, Richard Thornton, Jr., AI ⁵⁴	919 523-5461—1306 N. Heritage St.	Kinston 28501
Hooks, Richard Eugene, GP ⁷⁸	919 865-5114—123 N. 2nd St.	St. Pauls 28384

*Present at 1985 meeting
[†]Deceased

^AAMA Member
^PMEDPAC Member

Hoole, Axalla John, IM ³²	919 966-2276—Box #2, Bldg. 226-H, UNC	Chapel Hill 27514
Hooper, Joseph Ward, Jr., U ⁶⁵	919 763-6251—1905 Glen Meade Rd.	Wilmington 28403
Hooper, Robert Leslie, R ⁵⁰	704 586-8941—C. J. Harris Hosp., Inc.	Sylva 28779
Hooper, Thomas Eugene, IM ⁹⁸	919 243-5505—Int. Med. Associates, Box 3188	Wilson 27893
^A Hooten, James Philmon, Jr. (Student) ³²	919 967-3439—875 Airport Rd., Salem Ct. #18	Chapel Hill 27514
^A Hope, Harold Pagan, Jr., GS ⁶⁰	704 376-0327—2300 Randolph Rd.	Charlotte 28207
Hopkins, Judith Owens, HEM ³⁴	919 748-4354—3085 Buchanan St.	Winston-Salem 27107
Hopkins, Lawrence David, OBG ³⁴	919 722-9590—5105 River Chase Ridge	Winston-Salem 27104
Hopkins, Marbry Benjamin, III, PTH ³⁴	919 748-2624—Bowman Gray Sch. of Med.	Winston-Salem 27103
^{A*} Hopkins, Richard Glenn, GP ⁷⁵	704 894-8266—Box 775, Walker St.	Columbus 28722
Hopper, William Falcon, PUD ⁴¹	919 378-1073—1409 Pembroke Rd. Ste. 200	Greensboro 27408
^{A*} Hornbake, Earl Rodney, III, IM ²⁵	919 633-0363—702 W. Wilson Creek Dr.	New Bern 28560
Horne, Stephen Francis, D ⁶⁴	919 446-4922—120 S. Pearl St.	Rocky Mount 27801
Horner, Donald Stanley, OBG/PD ⁶⁰	704 372-8750—1350 S. Kings Dr.	Charlotte 28207
^A Horner, Jack Chenoweth (Life), Ret., GS ⁶¹	404 237-4651—37 Paces West Pl.	Atlanta GA 30327
^A Hornstein, Norman Mark (Life), FP ¹⁰	919 457-6744—P.O. Box 10968	Southport 28461
Horsley, William Nolen, FP ³⁶	704 825-5376—28 E. Woodrow Ave.	Belmont 28012
Horton, Robert Marshall, FP ⁹²	919 782-2333—3039 Essex Cir., Bldg. A	Raleigh 27608
^P Hosea, Robert Haywood, OTO/HNS ⁵⁴	919 523-0687—Kinston Clin., Ste. K	Kinston 28501
^A Hoshino, Paul Harutako (Student) ³²	919 383-4055—Box 2820, Duke Med. Ctr.	Durham 27710
Hoskins, John Robinson, III, AN ¹¹	704 254-1969—202 Doctor's Bldg.	Asheville 28801
^{A†} Hoskins, William Hume (Life), Ret. IM ²⁴	919 642-3817—204 E. College St.	Whiteville 28472
Hostetler, Herbert James, AN ⁶³	919 295-2688—52 Red Fox Run	Pinehurst 28374
Hough, Mac Johnson, OPH ⁶⁰	704 364-9354—4335 Colwick Rd.	Charlotte 28211
Hough, William Amos, III, IM ³⁴	919 768-4730—410 Avalon Rd.	Winston-Salem 27104
^A House, Richard James, OTO ⁹⁶	919 735-9146—Box 291	Seven Springs 28578
^A Houser, Forest Melville (Life), Ret., GP ³⁶	704 435-6803—410 S. Elm St.	Cherryville 28021
Houston, Frank Matt, D ⁴¹	919 373-1383—1030 Prof. Village	Greensboro 27401
^A Howard, Corbett Etheridge (Life), TR/D ⁹⁶	919 734-1866—2700 Med. Off. Pl.	Goldsboro 27530
^A Howard, George Albert, III (Resident), DR ⁷⁴	216 792-8965—4554 Rhode Island Dr., Apt. 4	Youngstown, OH 44515
Howard, James Francis, Jr., N ³²	919 966-5522—UNC, 751 Clin. Sci. Bldg. 229-H	Chapel Hill 27514
Howard, Joseph Cooper, Jr., GS ⁸²	919 592-2167—Hosp. Prof. Bldg.	Clinton 28328
Howard, Paul Osmon, FP ⁵³	919 774-6518—555 Carthage St.	Sanford 27330
Howe, Donald Douglas, OBG ³⁶	704 865-7416—1225 E. Garrison Blvd.	Gastonia 28054
Howe, Harold Ragan, Jr. (Resident), GS ³⁴	919 761-1699—321 Avalon Rd.	Winston-Salem 27104
^A Howell, Charles Maitland, Jr. (Life), D ³⁴	919 725-8422—340 Pershing Ave.	Winston-Salem 27103
^{AP*} Howell, Edgar Vaston, Jr., ORS ⁷⁷	P.O. Box 1148, 400 E. Washington St.	Rockingham 28379
^{AP} Howell, Frederick Lawrence U ³⁴	919 765-4021—2932 Lyndhurst Ave.	Winston-Salem 27103
^A Howell, Harry Slade, Jr., GS/CDS ⁴¹	919 886-4552—624 Quaker La., Ste. 116-B	High Point 27262
^A Howell, Julius (Life), PS/OTO ³⁴	919 760-1727—1900 S. Hawthorne Rd., 480 Forsyth Medical Park	Winston-Salem 27103
^{A*} Howell, Nelson Neil, OTO/HNS ⁶⁰	704 365-0711—3535 Randolph Rd.	Charlotte 28211
^{AP} Howerton, Philip Thomas, R ¹²	704 438-2543—2203 S. Sterling St. Ste. 176	Morganton 28655
^A Howie, John Sandall, PYA/P ⁹²	919 782-0616—3129 Essex Circle	Raleigh 27608
Howler, William Edward, Jr., GE ²⁶	919 323-5203—1778 Metromedical Dr.	Fayetteville 28304
^A Hoyle, Robert Mark (Student) ³²	704 286-3335—Rt. 4, Box 69A	Rutherfordton 28139
^A Hsu, Nora Huang, OBG ¹⁰	919 754-8113—Rt. 1, Box 8-B	Supply 28462
^A Hubbard, Frederick Cecil (Life), GS/GP ⁹⁷	919 838-5662—P.O. Box 39	North Wilkesboro 28659
^{A*} Hubbard, Hampton, U ⁸²	919 592-7129—Woodside Prof. Bldg.	Clinton 28328
^A Hubbard, Robert Thomas, Ret. FP ¹¹	704 252-5103—126 Lake Shore Dr.	Asheville 28804
^A Hubbard, Stephen Adrian (Student) ³⁴	919 760-1226—2930 Club Park Rd.	Winston-Salem 27104
^{A*} Hucks-Folliss, Anthony George, NS ⁶³	919 295-1843—P.O. Box 2000	Pinehurst 28374
Hudson, Edward Valentine, OTO ³²	919 383-5531—1830 Hillandale Rd.	Durham 27705
Hudson, Miles Hildebrand, GP ¹²	704 874-2152—309 Bouchard Ave., NE	Valdese 28690
Hudson, Richard Page, Jr., FOP/PTH ³²	919 966-2253—Chief Med. Ex. Off.	Chapel Hill 27514
^{AP} Hudson, Richard Woodard, FP ²⁵	919 745-3191—P.O. Box 336	Bayboro 28515
^{A*} Hudson, William Rucker, OTO ³²	919 684-3834—Duke U. Med. Ctr.	Durham 27710
^A Hudspeth, Allen Sherrill, CDS/TS ³⁴	919 748-4359—Bowman Gray Med. Sch.	Winston-Salem 27103
^A Hudspeth, Dudley Allen (Student) ³²	919 942-2083—300 Barnes St., Apt. 10A	Carrboro 27510
Huey, Thomas Walker, Jr., GYN ⁶⁰	704 375-4216—1012 Kings Dr.	Charlotte 28283
*Huff, Olson, PD ¹¹	704 258-6091—5 Frederick St.	Asheville 28801
^A Huffines, William Davis, PTH/GP ³²	919 966-1134—UNC, 314 Berryhill Hall 219-H	Chapel Hill 27514
^A Huffman, Allen William, Jr., OBG ¹⁸	704 328-2901—1205 N. Center St.	Hickory 28601
Huffman, David Michael (Student) ³²	919 544-7175—149 Celeste Cir.	Chapel Hill 27514
Huffman, Robert Edward, P ¹¹	704 253-3695—146 Victoria Rd.	Asheville 28801

^	Huffstutter, William Maurice, CHN/N ¹¹	704 252-8983—50 Doctor's Dr., Ste. 210	Asheville 28801
^	Huggins, Henry Lawson, Jr. (Resident) ⁷⁴	919 355-2160—29C Courtney Sq.	Greenville 27834
	Hughes, Carlisle Bee, Jr., GS ⁸⁶	919 679-2041—Box 567, Rt. 2	Yadkinville 27055
	Hughes, Claude Lebernian, Jr. (Resident) OBG ³²	919 684-2484—Box 3418, Duke Med. Ctr.	Durham 27710
^	Hughes, George Samuel, Jr., IM ⁷⁴	1924 Westminster Ave.	Charleston, SC 29407
AP*	Hughes, Jack, U ³²	919 286-1297—923 Broad St.	Durham 27705
^	Hughes, James Lewis, PD ⁷⁴	919 355-2460—Pitt Co. Mem. Hosp. 228-2W	Greenville 27834
	Hughes, Joe Don, OBG ⁸¹	704 287-7383—P.O. Box 1208	Rutherfordton 28139
AP*	Hughes, Lynn Allen, OTO ¹³	704 788-1103—11 Ardsley Ave., NE.	Concord 28025
^	Hughes, Miriam Virginia (Student) ³²	919 967-2067—16-B Estes Park Apts.	Carrboro 27510
	Hughes, Ronald Eugene, FP/OM ³³	919 437-2171—P.O. Box 760	Whitakers 27891
	Hulka, Jaroslav Fabian, OBG/OBS ³²	919 966-5287—UNC Dept. of OB-GYN	Chapel Hill 27514
AP	Hull, Keith Lowell, Jr., N/IM ⁹²	919 787-9287—1909 Sturbridge Ct.	Raleigh 27612
	Humphries, David Scott, ORS ⁶⁰	704 372-8750—1350 S. Kings Dr.	Charlotte 28207
	Hundley, Deane, Jr. (Life), FP ³¹	919 285-2404—219 E. Main St.	Wallace 28466
AP	Hundley, James Davenport, ORS ⁶⁵	919 763-7344—2001 S. 17th St.	Wilmington 28401
	Hunsberger, Kurt Lee, IM ⁷⁰	919 338-4117—1142 N. Road St.	Elizabeth City 27909
	Hunt, Christopher Lincoln, GP ⁹²	919 833-3983—126 E. Hargett St.	Raleigh 27601
	Hunt, David Sterling (Resident), AN ³⁴	919 721-0081—2093 Elizabeth Ave.	Winston-Salem 27103
	Hunt, Louis David, U ⁴¹	919 275-6115—200 E. Northwood St.	Greensboro 27401
	Hunt, Michael Coward, FP/EM ⁷⁸	601 Walnut St.	Fairmont 28340
^	Hunt, Oliver Raymond, Jr., CDS/TS ⁶⁵	919 763-6571—1607 Doctor's Cir.	Wilmington 28401
^	Hunt, Thomas Holmes, DR/NM ³⁴	919 773-3874—3155 Maplewood Ave.	Winston-Salem 27103
^	Hunt, William Bryce, Jr., PUD/IM ²⁵	919 633-8608—P.O. Box 2157	New Bern 28560
	Hunt, William Jack, IM ⁴¹	919 882-9814—720 Ferndale Blvd.	High Point 27260
^	Hunter, Billy Ray, P ³⁴	919 768-6930—Salem Psychiatric Assoc., 190 Charlois Blvd.	Winston-Salem 27103
^	Hunter, James Edward, IM/BE ²⁹	919 475-8121—1057 Randolph Rd.	Thomasville 27360
^	Hunter, John Baldwin (Life), Ret., GS/GP ²³	704 487-6022—618 E. Marion St.	Shelby 28150
AP*	Hunter, John Dane, ON/HEM ⁶⁵	919 762-2990—1202 Med. Center Dr.	Wilmington 28403
	Hunter, John Gray, GS/CRS ⁴¹	919 274-7998—1016 Professional Village	Greensboro 27401
^	Huntley, Benj. Franklin, III, IM ³⁴	919 723-0953—P.O. Box 11924	Winston-Salem 27106
^	Huntley, Danny Edward, FP ⁶⁰	7128-B Albemarle Rd.	Charlotte 28212
^	Huntley, Douglas Brett (Student) ³²	704 274-3331—Rt. 9, Box 866	Asheville 28803
*	Hurdle, Thomas Gray, U ²⁶	919 485-3144—1220 Walter Reed Rd.	Fayetteville 28304
^	Hurst, Daniel Johnson, PUD ³⁴	919 768-4730—250 Charlois Blvd.	Winston-Salem 27103
AP	Hurst, David Maurice, R/NM ²⁹	919 475-3056—1003 Pine Needle La.	Thomasville 27360
AP	Hurt, Joe Paul, PTH/NA ⁵⁰	704 586-8721—163 Monteith Branch Rd.	Sylva 28779
^	Hurwitz, Barrie J., N/IM ³²	919 684-4126—Box 3184, Duke Med. Ctr.	Durham 27710
^	Hussey, Howard Summerell, Jr. (Life), Ret., FP ³³	919 823-2534—908 St. Andrew St.	Tarboro 27886
^	Hussey, Michael Brush, NS ⁴¹	919 889-3242—Box 5388	High Point 27262
	Hutcheson, James Sterling, A ⁶⁰	704 372-8750—1350 S. Kings Dr.	Charlotte 28207
^	Hutchins, Charles Hubert, OTO ³⁶	704 824-4331—100 E. Wilkinson Blvd.	Gastonia 28054
	Hutchins, Kenneth Raymond, U ⁶⁰	704 372-8750—1350 S. Kings Dr.	Charlotte 28207
^	Hutchins, Robert Harold, IM ⁶⁵	919 343-8191—2015 S. Live Oak Parkway	Wilmington 28403
	Hutchinson, Forney, III, ORS ⁶⁰	704 373-0544—1822 Brunswick Ave.	Charlotte 28207
	Hutto, Edith, D ¹¹	704 298-2954—E-11 Woodfield	Asheville 28803
	Hyde, Austin Taber, Jr., A/IM ⁸¹	704 286-9036—Box 970, Norris-Biggs Clin.	Rutherfordton 28139
^	Ibrahim, George Kaissar (Student) ³²	919 493-3695—11 Willowbridge Dr. #80	Durham 27707
AP	Ibrahim, Kaissar Sleimen, GS/CDS ⁵¹	919 934-2360—712 Wilkins St.	Smithfield 27577
	Ibrahim, Mounir Labib, P ³⁴	919 748-4552—300 S. Hawthorne Rd.	Winston-Salem 27103
	Ifft, Robin Dawn (Student) ³⁴	919 725-3578—1820 Ardsley St.	Winston-Salem 27103
	Imber, Michael J. (Resident) ³²	45 Chestnut Hill Ave., #21	Brighton, MA 02135
^	Imbus, Harold Roger, OM ⁴¹	919 845-2303—4605-E Dundas Dr.	Greensboro 27407
AP	Inabnet, William Barlow, OTO/MFS ⁴¹	919 275-0507—100 E. Northwood St.	Greensboro 27401
	Ingram, Charles Hal, GS ⁴¹	919 886-4552—624 Quaker La., Ste. 116-B	High Point 27262
AP	Ingram, Haywood Melton, GS ⁴¹	919 274-8444—1317 N. Elm St., Ste. #5, Box 10037	Greensboro 27404
^	Ingram, Robert Gregory, IM ⁴¹	919 378-9906—1100 Olive St.	Greensboro 27401
^	Injejikian, Jirair Alexan, TS ²³	704 482-8371—709 Grover St.	Shelby 28150
	Inman, Charles Ernest, FP ⁷⁸	919 628-6711—1212 S. Walnut St.	Fairmont 28340
	Irigaray, Peter Joseph, P ³²	919 575-7092—John Umstead Hospital	Butner 27509
^	Irons, Cary Frederick, Jr. (Life), FP ⁷⁴	919 752-3423—1104 W. Rock Spring Rd.	Greenville 27834
^	Irons, George Vernon, Jr., CD/IM ⁶⁰	704 372-8750—1350 S. Kings Dr.	Charlotte 28207
^	Irons, Malene Grant (Life), Ret. PD/GPM ⁷⁴	919 752-3423—1104 W. Rockspring	Greenville 27834
^	Irons, Thomas Grant, PD ⁷⁴	919 757-2535—ECU Sch. of Med., Dept. of Pediatrics	Greenville 27834

*Present at 1985 meeting

^AMA Member

†Deceased

P MEDPAC Member

^A Irving, Richard Carroll (Life), AN/GER ⁴⁵	704 692-9806—Rt. 9, 2589 Hebron Rd.	Hendersonville 28739
^{AP} Irving, Thomas Herbert, AN ³⁴	919 748-2599—Bowman Gray Med Sch.	Winston-Salem 27103
^A Isaacs, Kim Luise (Resident), IM ³²	919 968-1597—Dept. of Med., UNC	Chapel Hill 27514
Isbey, Edward Kenneth, Jr., OPH ¹¹	704 258-1586—495 Biltmore Ave.	Asheville 28801
Isenhower, Joseph Andrew, FP ¹⁸	704 328-2231—24 2nd Ave., NE	Hickory 28601
^A Israel, James Ray, P/FP ³⁴	919 768-6930—Salem Psychiatric Assoc., 190 Charlois Blvd.	Winston-Salem 27103
Israel, John Robert, PS ¹¹	704 253-7000—5 Livingston St.	Asheville 28801
Issa, Mahmoud A., GE/IM ⁶⁷	919 577-1444—224 Memorial Dr., Ste. A	Jacksonville 28540
^A Izlar, Henry Leroy, Jr., IM/CD ³²	919 682-5562—306 S. Gregson St.	Durham 27701
Izurieta, Henry, IM ²⁶	919 485-8831—514 Beaumont Rd.	Fayetteville 28304
^A Jaben, Scott Leonard, OPH ⁶⁰	704 372-4380—309 S. Laurel Ave.	Charlotte 28207
Jacinto, Romulo C., IM/PUD ³⁴	919 768-0540—Forsyth Med. Pk., Ste. 272	Winston-Salem 27103
^{AP} *Jacklin, Harold Norman, OPH ⁴¹	919 274-2149—1014 N. Elm St.	Greensboro 27401
Jackson, Barney Reece, FP ⁴¹	919 882-6803—225 E. Parkway Ave.	High Point 27262
^A Jackson, David Dewitt, GS/CDS ⁸⁶	919 789-9176—Box 191	Mount Airy 27030
^A *Jackson, David Stone, Jr., FP ³⁴	919 748-2832—300 S. Hawthorne Rd.	Winston-Salem 27103
^A Jackson, Don Vernon, Jr., IM/ON ³⁴	919 748-2088—5104 River Chase Ridge	Winston-Salem 27104
^A Jackson, Donald Charles, R ²⁵	919 633-8708—P.O. Box 2065	New Bern 28560
Jackson, Freeman Randolph, R ⁴¹	919 299-6815—215 Elmwood Dr.	Greensboro 27408
^A Jackson, Joseph Alexander, III, OPH ⁸⁰	704 633-0345—800 W. Cemetery St.	Salisbury 28144
Jackson, Murray Threadgill, Jr., R ⁵⁰	704 586-8941—C. J. Harris Hosp.	Sylva 28779
Jackson, Richard Dewitt, Ret., GS ⁸⁶	919 786-2400—1067 Greenhill Rd.	Mount Airy 27030
Jackson, Richard Landrum (Student) ³²	303-C Mason Farm Rd.	Chapel Hill 27514
Jackson, Robert Bruce, II (Resident) ³²	14-A Stratford Hills Apts.	Chapel Hill 27514
Jacob, William Mitchell, DR ⁴²	919 535-8155—1210 Quail Court	Roanoke Rapids 27870
Jacobs, George Daniel, OBG ³⁶	704 865-7416—1225 E. Garrison Blvd.	Gastonia 28054
^A Jacobs, William Edward, PS/GS ⁶⁰	704 372-6846—2215 Randolph Rd.	Charlotte 28207
^{AP} Jacobson, Peter Lars, N/IM ⁶³	919 295-6868—P.O. Box 1749	Pinehurst 28374
^A *Jacques, Robert Samuel, EM/FP ⁶³	919 295-7777—P.O. Box 695	Pittsboro 27312
^{AP} *Jacumin, Walter Joe, R/NM ¹²	704 879-9541—P.O. Box 700	Valdese 28690
Jain, Rekha, IM/PD ⁹²	919 878-8620—5813 North Blvd.	Raleigh 27604
^A James, Arthur Augustus, Jr. (Life), Ret., IM ⁵³	919 776-2435—604 Spring La.	Sanford 27330
James, Charles Greene, IM ⁶⁰	704 377-2188—951 S. Independence Blvd.	Charlotte 28202
^{AP} James, Charles Newton, FP ⁸¹	704 657-5371—P.O. Box 518	Caroleen 28019
James, Francis Marshall, III, AN ³⁴	919 723-4690—15 Graylyn Place	Winston-Salem 27106
*James, George W., D ³⁴	919 722-6155—205 S. Hawthorne Rd.	Winston-Salem 27103
^A James, George Whitfield (Student) ³⁴	919 722-5918—1700 Grace St.	Winston-Salem 27103
^{AP} James, John Clay, GP ¹⁸	704 428-9740—Rt. 3, Box 436	Maiden 28650
James, Joseph McCraw, R ⁶⁵	919 343-7069—2622 Mimoso Pl.	Wilmington 28403
James, Richard Thomas, Jr., IM ⁶⁰	704 372-3350—217 Travis Ave.	Charlotte 28204
^A James, Robert Mitchell (Student) ⁷⁴	919 752-2254—2704 Jefferson Dr.	Greenville 27834
James, Robert Truxton, NS	803 226-7257—305 E. Calhoun St.	Anderson, SC 29621
James, Roger Allen, FP ¹¹	704 298-7981—946 Tunnel Rd.	Asheville 28805
^A *Jamison, Edgar Lamont (Life), Ret., OALR/OTO ⁷⁶	919 625-5242—425 White Oak St.	Asheboro 27203
^A Jamoulis, Socrates Constantine, DR ⁷⁹	919 349-8461—1621 Country Club Rd.	Reidsville 27320
^A Janeway, Richard, N ³⁴	919 748-4424—Bowman Gray Med. Sch.	Winston-Salem 27103
^A Janosko, Edward Orestes, II, U ⁷⁴	919 752-5077—224 King George Rd.	Greenville 27834
Jantz, Robert Joseph, FP ⁶²	919 439-5511—Box 128	Mount Gilead 27306
Jarman, Fontaine Graham, Jr., GS ⁴²	919 537-6525—P.O. Box 458	Roanoke Rapids 27870
Jarman, Wayne Thomas, GS ⁴⁹	704 873-1024—708 Hartsness Rd.	Statesville 28677
Jarman, William Henry, Jr., ORS ³⁶	704 867-2333—902 Cox Rd.	Gastonia 28052
Jarosak, Peter James, PD/EM ⁴¹	919 275-6335—1307 W. Wendover Ave.	Greensboro 27408
^{AP} Jarrah, Azmi Shafiq, PD/PNP ¹²	704 433-9630—219 Grace Hosp. Prof. Bldg.	Morganton 28655
Jarrahi, Ali, P ³⁴	919 768-2424—2830 Maplewood Ave.	Winston-Salem 27103
^A Jarrell, John Arthur, Jr., AN ³²	919 684-2368—Box 3802, Duke Eye Ctr.	Durham 27710
Jarrell, Wilburn Eric, FP ⁸⁶	919 786-5050—2007 Salem Rd.	Mount Airy 27030
Jarrett, David Lincoln, ORS ¹¹	704 252-7180—53 S. French Broad	Asheville 28801
Jarrett, Thomas Edward, IM ⁴¹	919 885-2111—624 Quaker Lane, 205A	High Point 27262
^A Jarvis, James Luther, NM/R ³⁶	704 864-4378—P.O. Box 1495	Gastonia 28052
Jaski, Thomas John, GE/IM ⁸¹	704 286-9036—Norris-Biggs Clin., Box 970	Rutherfordton 28139
Javid, Mohammad Iqbal, U ⁷⁹	919 623-8451—515 Thompson St., Ste. C	Eden 27288
^A Jaynes, Grace S. (Life), Ret., GP ⁷⁵	704 894-3172—P.O. Box 327	Tryon 28782
Jeck, Lida Morawetz, P ³²	919 493-5329—800 Eastowne Dr., Ste. 204	Chapel Hill 27514
Jeffers, Robert Gordon, PD/ADL ⁹²	919 782-5273—3803 Computer Dr., Ste. 207	Raleigh 27609

ALPHABETICAL LIST OF MEMBERS

81

Jemison, Howard Allen, Jr., GP ³⁴	919 983-4316—Rt. #4, Box 84	King 27021
^A Jemsek, Joseph Gregory, ID ⁶⁰	704 372-8750—1321 Cavendish Ct.	Charlotte 28211
^A Jenkins, Albert Milton, R ⁹²	919 787-4754—400 Scotland St.	Raleigh 27609
Jenkins, Carlton Avery (Student) ³²	2203 Oakwood Dr., #5	Columbia, MO 65212
^A Jenkins, Joseph McKendrie, U ⁷	919 946-0136—604 E. 12th St.	Washington 27889
Jenkins, Larry Parker, OPH ⁸⁴	704 983-1102—121 Yadkin St.	Albemarle 28001
Jenkins, Samuel Gatlin, Jr., GS ⁷⁰	919 335-4890—1142 N. Road St.	Elizabeth City 27909
Jenkins, Stanleigh Edward, Jr., FP ⁴⁶	919 357-1226—501 Hayes St.	Ahoskie 27910
^A Jenkins, Wanda Louise, OBG ¹³	704 786-1115—211 LePhillip Court	Concord 28025
^{A*} Jennette, Albert Tyson, ORS ⁹⁸	919 291-1300—Carolina Clin., Inc.	Wilson 27893
Jennette, John Charles, PTH/IG ³²	919 966-2421—UNC Dept. of Path.	Chapel Hill 27514
^{AP*} Jennings, Jerome Edwin, ORS ³⁴	919 723-2419—301 Miller St., Ste. 201	Winston-Salem 27103
^A Jennings, Robert Burgess, PTH/CLP ³²	919 684-3528—Box 3712, Duke Med. Ctr.	Durham 27710
^{AP*} Jennings, Royal Green, D ⁴¹	919 887-3195—624 Quaker La., Ste. 302-B	High Point 27262
^A Jensen, Diana A. (Student) ³⁴	919 723-9732—208 Eden Terrace	Winston-Salem 27103
^{AP*} Jessup, Pamela Kay H., FP ⁵³	919 774-6518—524 Valley Rd.	Sanford 27330
^A Jett, Harriman Harding, GS ⁶⁰	704 377-3900—2104 Randolph Rd.	Charlotte 28207
^{A*} Jewell, Gary Welch, OBG ⁹⁰	704 289-2553—1408 Franklin St.	Monroe 28110
^A Jiamachello, Nicholas, Ret. OBG ²⁶	919 485-8729—307 Sylvan Rd.	Fayetteville 28305
Jilcott, Rupert Wadsworth, III, IM ⁵⁴	919 523-0026—310 Glenwood Ave.	Kinston 28501
^A Jobson, Vernon Wakefield, GYN ³⁴	919 765-1464—2909 Maplewood Ave.	Winston-Salem 27103
Johnsen, Eric Merriman, FP ⁸⁴	704 983-3121—228 Yadkin St.	Albemarle 28001
^{AP*} Johnsen, Lynn (Life), IM ²⁶	919 484-6080—524 Beaumont Rd.	Fayetteville 28304
^A Johnson, Albin Willard, OPH ⁹²	919 781-7400—2800 Blue Ridge Blvd., Ste. 409	Raleigh 27607
Johnson, Andrew Finley, GP ¹⁸	704 256-2185—2402 Springs Rd., NE.	Hickory 28601
^{A*} Johnson, Atlee Rollins, III (Student) ³⁴	919 724-9744—448 Brent St.	Winston-Salem 27103
Johnson, Charles Ross, P ⁹²	919 781-8700—4000 Blue Ridge Rd., Ste. 100	Raleigh 27612
Johnson, Charles Thomas, Jr., FP ⁷⁸	919 843-4576—222 S. Main St.	Red Springs 28377
Johnson, Curtis Corydon, GS ⁶¹	704 765-6131—106 Hospital Dr.	Spruce Pine 28777
Johnson, David Sander, PD ¹	919 228-8316—530 W. Webb Ave.	Burlington 27215
Johnson, Donald Carl, OPH ⁷	919 946-3111—P.O. Box 699	Washington 27889
^A Johnson, Donald Gene, R/NR ⁶⁵	919 383-7070—1907 Hawthorne Rd.	Wilmington 28403
Johnson, Gale Denning, GS ⁴³	919 892-7893—119 Lucknow Square	Dunn 28334
^A Johnson, George, Jr., GS ³²	919 966-3391—Dept. of Surg. 229-H, UNC	Chapel Hill 27514
^{AP*} Johnson, Harry Wallace, GYN ⁴¹	919 378-1843—104 W. Northwood St.	Greensboro 27401
^A Johnson, Heber Wellington (Life), OBG/GS ⁶⁵	919 791-2301—5305 Wrightsville Ave.	Wilmington 28403
^{A*} Johnson, Henry Wesley, PD ³⁴	919 768-7030—3175 Maplewood Ave.	Winston-Salem 27103
^A Johnson, James Alfred, NS ⁴¹	919 889-8877—606 N. Elm St.	High Point 27262
Johnson, James Clare, P ¹²	704 433-2564—Broughton Hosp., 14 Staff Cir.	Morgantown 28655
^A Johnson, James Clifton (Student) ³⁴	919 768-2366—Box 378, Bowman Gray Med. Sch.,	Winston-Salem 27103
Johnson, James Erwin, ORS ²⁶	919 484-4874—3308 Melrose Rd.	Fayetteville 28304
Johnson, James Nolen, FP ⁶¹	P.O. Box 525	Spruce Pine 28777
^A Johnson, Joseph Eggleston, III, IM/ID ³⁴	919 748-4305—Bowman Gray Med. Sch.,	Winston-Salem 27103
^A Johnson, Joy Mooring (Resident) ⁷⁴	919 752-0905—111 N. Library St.	Greenville 27834
Johnson, Kathryn Louise, OBG ⁶⁰	704 366-0724—247 Meadowbrook	Charlotte 28211
Johnson, Leslie Donald, DR ¹	919 227-8111—733-G Colony Apts.	Burlington 27215
^A Johnson, Paul Sheldon, P ²⁶	919 488-2120—302 Thorncliff	Fayetteville 28303
^A Johnson, Randall Divan, GS/CDS ¹¹	704 252-3366—16 McDowell St.	Asheville 28801
Johnson, Robert Charles, ORS ⁴¹	919 885-5095—624 Quaker La., Suite D-200	High Point 27262
^A Johnson, Stephen Edward, EM/IM ⁹²	919 755-3100—10501 Leafwood Ct.	Raleigh 27612
^A Johnson, Thomas Gary, R ¹⁸	704 322-2871—Catawba Radiological Assoc., Box 308	Hickory 28601
Johnson, Thomas Milton, FP ⁵¹	919 934-8556—709 North St.	Smithfield 27577
Johnsrude, Irwin Stanley, DR ⁷⁴	919 756-9280—Box 328, Rt. 9	Greenville 27834
Johnston, David Somers, ORS ⁶⁰	704 373-0544—1822 Brunswick Ave.	Charlotte 28207
Johnston, Frank Randolph, TS/CDS ³⁴	919 748-4338—Bowman Gray Med. Sch.	Winston-Salem 27103
Johnston, Frank Smith, Jr., IM ⁹²	919 781-9650—3900 Browning Pl.	Raleigh 27609
Johnston, George Browne, GS ⁷⁶	919 625-6188—127 McArthur St.	Asheboro 27203
^A Johnston, Harvey Wylie, U ⁶⁰	704 376-2767—101 W. T. Harris Blvd.	Charlotte 28213
Johnston, James William, OBG ¹	919 227-3621—Kernodle Clin.	Burlington 27215
Johnston, John Gardner, PD ⁶⁰	704 523-7232—1700 Abbey Pl.	Charlotte 28209
Johnston, William Oliver (Life), Ret., IM ⁶⁰	704 664-4107—Rt. 6, Box 575	Mooresville 28115
Johnston, William Webb, PTH ³²	919 684-3587—Box 3712, Duke Med. Ctr.	Durham 27710
^P Johnstone, Allan MacKenzie, P ¹¹	704 652-3109—P.O. Box 1882	Marion 28752
Jolly, William Oscar, III, FP ⁸⁴	704 982-9144—320 Yadkin St.	Albemarle 28001
Jonas, Jaroslav George, ORS ¹¹	704 255-0510—20 Beaverbrook Rd.	Asheville 28804

*Present at 1985 meeting

^AAMA Member

†Deceased

^FMEDPAC Member

Jones, Albert McCray, OBG ⁷	919 946-6544—614 E. 12th St.	Washington 27889
^A Jones, Alfreda (Student) ³²	919 933-2056—321 W. University Dr.	Chapel Hill 27514
Jones, Beverly Nicholas, Jr., IM ³⁴	919 722-7178—2240 Cloverdale Ave., Ste. 118	Winston-Salem 27103
Jones, Billy Ernest, D ⁷⁴	919 757-2555—ECU Dept. of Med.	Greenville 27834
^A Jones, Christopher (Student) ⁷⁴	919 752-5110—#4 Wildwood Villas.	Greenville 27834
^A Jones, Clara Iseley, Ret., GP ¹	919 563-1080—815 S. Fifth St.	Mebane 27302
Jones, Clayton Joe, GYN ¹³	704 786-7158—107 Country Club Dr.	Concord 28025
Jones, Colin Douglas, FP ⁴⁶	919 332-6138—Academy St.	Ahoskie 27910
^A Jones, Craig S. (Life), GS ⁵⁵	813 261-5609—4051 Gulfshore Blvd., N'PH 205	Naples, FL 33940
Jones, David Craven, FP ¹	919 563-9341—202 S. Fifth St.	Mebane 27302
^A Jones, David Herman, OPH ⁹²	919 787-2758—3900 Browning Pl.	Raleigh 27609
^{A†} Jones, Dean Cicero, Sr. (Life), Ret., GS ⁵	919 246-5561—P.O. Box 8	Jefferson 28640
Jones, Dennis Eblen Darnell, OBG ⁷⁴	919 757-4610—ECU Sch. of Med.	Greenville 27834
Jones, Donnie Hue, Jr., GP ⁵¹	919 936-5171—P.O. Box 158	Princeton 27569
Jones, Edward Claude (Resident) ³²	919 942-8197—404 Walnut St.	Chapel Hill 27514
Jones, Frank Collins, Jr. (Honorary), GS ⁵⁰	704 586-6665—Kilimanjaro Med. Ctr.	Moshi, Tanzania, E. Africa
Jones, Frielden Bertie, III, FP ⁵⁷	704 656-2611—Laurel Medical Center	Marshall 28753
Jones, Harvey Michael, PTH/CLP ⁹¹	919 492-4477—Rt. 3, Box 25W	Henderson 27536
^A Jones, James Buckner, IM ⁶⁰	704 365-0760—3535 Randolph Rd.	Charlotte 28211
Jones, James David, CHP ³²	919 684-2372—Box 3115, Duke Med. Ctr.	Durham 27710
^A Jones, James David, II, AN/CP ³⁴	919 773-3259—321 Banbury Road	Winston-Salem 27104
^A Jones, James Grady, FP ⁷⁴	919 757-2600—P.O. Box 1846	Greenville 27834
Jones, James Marshall, Jr., IM ³⁴	919 725-7362—1225 E. 5th St.	Winston-Salem 27101
^A Jones, Jeffrey David, GE/IM ⁹⁸	919 291-7001—1205 Greenbriar Ct.	Wilson 27893
^A Jones, John Wesley, GE/IM ²⁶	919 323-2477—1314 Medical Dr., Ste. 102	Fayetteville 28304
Jones, Joseph Kempton, FP ³²	919 968-4551—1001 S. Hamilton Rd.	Chapel Hill 27514
Jones, Joseph Reid, Jr., GP ³⁴	919 983-3113—P.O. Box 387	King 27021
^{AP} Jones, Martin E., GP ¹⁴	704 396-1112—Church Bldg.	Granite Falls 28630
^A Jones, Mary McKeel (Student) ⁷⁴	919 756-6398—Branch's Estates, Box 76	Greenville 27834
Jones, Michael Charles, GS ⁴⁵	704 692-0238—835 Fleming St.	Hendersonville 28739
Jones, Morris Alexander, Jr., R ³²	919 471-3411—3643 N. Roxboro St.	Durham 27704
^A Jones, Norman Nesbether, GP/GE ⁴¹	919 274-0097—P.O. Box 21886	Greensboro 27420
^A Jones, O. Hunter (Life), OBG ⁶⁰	704 333-0455—1710 Queens Rd., W.	Charlotte 28207
Jones, Robert Boyd, OTO ⁶⁵	919 762-8754—2311 Delaney Rd.	Wilmington 28403
^{A*} Jones, Robert Spurgeon, FP ²³	704 487-5228—113 Grover St.	Shelby 28150
^A Jones, Robert Spurgeon, Jr.-Bobby, FP ²³	704 487-5228—113 Grover St.	Shelby 28150
^A Jones, Sara Thompson, AN ³⁴	919 768-8987—321 Banbury Rd.	Winston-Salem 27104
^A Jones, Stephen Watson (Student) ²³	919 756-6398—Branch's Estates, Box 76	Greenville 27834
^{AP} Jones, Thaddens Leroy, PTH/HEM ³⁴	919 773-3840—2750 Thornfield Rd.	Winston-Salem 27106
^A Jones, Thomas Thweatt (Life), Ret., GP ³²	919 489-2115—2836 Chapel Hill Rd., Apt. 16-I	Durham 27707
*Jones, William Burns, Jr., PH ⁹²	919 733-3364—Voca. Rehab., 620 N. West St.	Raleigh 27611
Jones, William Robert, GP ⁶⁴	919 446-4921—600 Sunset Ave.	Rocky Mount 27801
^{AP} Jonnalagadda, M. Rao, P/PH ⁹⁶	919 731-3206—Caller Box 8000, Cherry Hosp.	Goldsboro 27530
^{A*} Jordan, Barbara Moore, P ⁷⁸	919 738-5261—207 W. 29th St.	Lumberton 28358
^A Jordan, Charles Daniel (Life), FP ⁷⁴	919 757-6841—ECU Infirmary	Greenville 27834
Jordan, Henry Davidson, PTH ⁶⁵	919 343-7074—P.O. Box 9000	Wilmington 28402
^{A*} Jordan, Lyndon Kirkman, FP ⁵¹	919 934-7687—P.O. Box 760	Smithfield 27577
Jordan, Richard Dorn, R ⁶⁰	704 633-1022—7 Pinetree Rd.	Salisbury 28144
Jordan, Richard Liming, FP ⁷⁸	919 738-9381—2608 N. Elm St.	Lumberton 28358
Jordan, Riley Moore, FP ⁴⁷	919 875-5151—116 Campus Ave.	Raeford 28376
Jordan, Robert Calhoun, Jr., R ⁵³	919 776-1210—P.O. Box 1007	Sanford 27330
Jordan, Wade Thomas (Resident), NEP ³²	404 791-3029—D. D. Eisenhower Army Med. Ctr., Fort Gordon, GA 30905	Fayetteville 28305
Jordan, Weldon Huske, IM ²⁶	919 484-3261—114 Broadfoot Ave.	Fayetteville 28305
Jordan, William Rand, U ²⁶	919 485-8151—1786 Metromedical Dr.	Fayetteville 28304
^A Joyce, Betty Winfield (Student) ³⁴	919 722-1325—221 Lockland Ave.	Winston-Salem 27103
^{A*} Joyce, Charles Weldon, GP ⁷⁹	919 548-9618—401 W. Decatur St.	Madison 27025
Joyce, Donald George, ORS ⁶⁰	704 365-2111—3535 Randolph Rd., Ste. 103	Charlotte 28211
^{AP} Joyce, George William, IM/NEP ⁴¹	919 883-4131—624 Quaker La., Ste. 213-B	High Point 27262
Joyner, George William (Life), Ret., GS ⁷⁶	919 625-6465—375 Lexington Rd.	Asheboro 27203
Joyner, Raymond Edward, U ³²	919 286-1297—923 Broad St.	Durham 27705
Joyner, Ronnie Stephen, OBG ²⁵	919 633-3942—3631 Wedgewood Dr.	New Bern 28560
Joyner, Samuel Balfour, IM ⁴¹	919 274-7609—200 E. Northwood St.	Greensboro 27401
^{A*} Joyner, William Stafford, FP ³²	919 968-4551—1001 S. Hamilton Rd.	Chapel Hill 27514
^A Judge, Michael Milford (Student) ³²	121-A Talloaks Rd.	Chapel Hill 27514

Justa, Samuel Harry (Life), GP ⁶⁴	919 443-0835—3546 S. Ocean Blvd.	Palm Beach, FL 33480
Justis, Homer Rodeheaver, U ⁶⁰	704 334-6449—1012 Kings Dr.	Charlotte 28283
Kaasa, Laurin Juul, PTH ⁹²	919 755-8260—3000 New Bern Ave.	Raleigh 27610
Kabasan, Dennis Clark, IM ⁵³	919 774-4123—2515 Watson Ave.	Sanford 27330
^A Kable, Kelvin Duane, AM/OM ¹³	704 788-5110—927 Burrage Rd.	Concord 28025
Kadyk, Jan Marc, ORS ⁹⁵	704 264-1100—30 Doctor's Pk.	Boone 28607
^{A*} Kahl, Frederic Ross, CD/IM ³⁴	919 748-4261—300 S. Hawthorne Rd.	Winston-Salem 27103
^P Kahn, Joseph William, GP/GS ⁵⁶	704 524-4427—P.O. Box 147.	Franklin 28734
Kahn, Robert Charles, GS ⁴⁶	919 332-2244—416 Circle Dr.	Ahoskie 27910
^A Kahn, Robert Howard, D ³⁶	704 864-8386—1032 X-Ray Dr., P.O. Box 3598.	Gastonia 28053
^{A*} Kalayjian, Robert Wayne, AN ³²	919 684-5265—Box AA3061 DUMC	Durham 27710
^A Kaldy, Patricia Marie, FP ¹³	704 436-6521—P.O. Box 1058	Mt. Pleasant 28124
^A Kalina, Kent Michael P ⁶⁰	704 376-2810—1012 Kings Dr., Ste. 701.	Charlotte 28283
^A Kallianos, John Andrew (Student) ³²	919 493-4308—Box 2803, Duke U. Med. Ctr.	Durham 27710
^A Kallman, Harold, FP/GER ⁷⁴	919 757-2597—ECU Dept. of Fam. Med.	Greenville 27834
Kamm, Rick Rande, OBG ⁹²	919 781-6200—4909 Morehead Dr.	Raleigh 27612
^A Kamp, Maurice Arthur (Honorary), PH/GPM ⁶⁰	704 525-3468—1400 Drexel Pl.	Charlotte 28209
Kandl, Louis Charles, IM/ID ⁸⁴	704 982-2189—123 N. 1st St.	Albemarle 28001
Kane, Richard Douglas, U ⁹²	919 781-5104—3900 Browning Pl.	Raleigh 27609
Kang, Joon, FP ⁹⁸	919 235-4181—P.O. Box 218, Main St.	Bailey 27807
Kanich, Robert Emil, PTH ⁹²	919 755-3057—4420 Lake Boone Trail	Raleigh 27607
^{AP*} Kanof, Elizabeth Pascher, D ⁹²	919 878-0310—3400 Executive Dr.	Raleigh 27609
^{AP} Kaplan, Jeffrey Mark, R ⁶⁷	919 577-2345—Onslow Memorial Hospital, Box 1358, Jacksonville	28541
^A Kaplan, Peter Wolfe (Resident) ³²	919 493-5380—2711 Stuart Dr.	Durham 27707
^A Kaplan, Richard David, OBG ⁴¹	919 275-5391—200 E. Northwood St., Ste. 216	Greensboro 27410
^{AP} Kaplowitz, Gary L., ORS ⁹¹	919 438-3186—Ruin Creek Rd., Med. Services Bldg.	Henderson 27536
^A Kapordelis, Gregory Charles (Student), NS/EM ³⁴	919 765-5023—1902 Queen St., Apt. D-6	Winston-Salem 27103
Kapp, Constantine Hege (Life), Ret., PUD ³⁴	919 724-9487—510 S. Church St.	Winston-Salem 27101
Kapur, Kamlesh Madhedas, GE ¹	919 229-4815—723 Edith St.	Burlington 27215
Karam, Michael Qustandin, IM/ON ⁹²	919 781-2643—3801 Computer Dr., Ste. 212.	Raleigh 27609
Karb, Kenneth Samuel, ON/IM ⁴¹	919 272-2141—1007 Prof. Village	Greensboro 27401
Karis, Joannes Hubertus, AN ³²	919 681-6944—Box 3071, Duke Med. Ctr.	Durham 27710
Kash, Stephen Lee, OPH ⁶⁵	919 763-7316—1120 Med. Ctr. Dr.	Wilmington 28401
Kasik, Lee (Resident), AN ³²	919 379-4092—716 Coleridge Dr.	Greensboro 27410
^{AP} Kassens, William Diedrich, Jr., IM/GE ⁶⁵	919 343-0493—1984 S. 16th St., Ste. 2.	Wilmington 28401
^A Kataria, Sudesh, PD ⁷⁴	919 757-2535—ECU Dept. of Ped.	Greenville 27834
^A Kataria, Yash Pal, PUD/IM ⁷⁴	919 757-4653—ECU Dept. of Med.	Greenville 27834
Kath, Philip Douglas, OPH ¹²	704 433-6220—335 E. Parker Rd.	Morganton 28655
^{AP} Katz, Jeffrey David, CD/IM ⁴¹	919 378-0774—1409 Pembroke Rd.	Greensboro 27401
Katz, Samuel Lawrence, PD/ID ³²	919 684-3734—Box 2925, Duke Med. Ctr.	Durham 27710
Kaufman, David Gordon, PTH ³²	919 966-1396—UNC Dept. of Path.	Chapel Hill 27514
^A Kaufman, Jeffrey (Student) ³²	919 684-6527—Box 2878, DUMC	Durham 27710
^A Kaufman, Michael David, N/GPM ⁶⁰	704 334-7311—126 Cottage Place	Charlotte 28207
^A Kazior, Richard John, OBG ⁷⁴	919 758-5246—#5 Doctors Park	Greenville 27834
^A Keagy, Blair Allen, TS/CDS ³²	919 966-3381—108 Burnett-Womack 229-H, UNC Sch. of Med., Chapel Hill	27514
^A Kearney, Thomas Raymond, P/N ⁶³	919 692-6471—140 S.W. Broad St., Box 56	Southern Pines 28387
Kearns, Paul Rutherford, OBG ⁴⁹	704 872-6389—750-H Hartness Rd.	Statesville 28677
Keathley, Franklin Burr, D/A ³⁶	704 867-0773—224 New Hope Rd.	Gastonia 28052
^A Keel, James Franklin, III, IM/NM ¹³	704 782-3135—68 Lake Concord Rd., NE	Concord 28025
^A Keeling, J. Wayne, ORS ⁷⁹	919 342-6116—307 W. Morehead St.	Reidsville 27320
Keeter, Joseph Keith, NEP ⁹²	919 782-3378—4021 Barrett Dr.	Raleigh 27609
^A Keeney, Glenward Thomas, OBG ²⁶	919 323-2103—1219 Walter Reed Rd.	Fayetteville 28304
^A Keeney, Ronald Eric, PD/ID ⁹²	919 248-2568—Glaxo Inc., 5 Moore Dr.	Research Triangle Pk 27709
Keever, Richard Alan, OTO ⁴¹	919 883-1366—624 Quaker La., Ste. 300-B	High Point 27262
Keipper, Vincent Lee McCalla, IM ¹³	704 782-1101—56 Ardsley Ave., NE.	Concord 28025
Keith, Julian Faison, Jr., FP ³⁴	919 748-2251—Dept. of Fam. Med., Bowman Gray Sch. of Med., Winston-Salem	27103
^A Keith, Theodore Allen, CD/IM ³⁴	919 768-0437—2810 Maplewood Ave.	Winston-Salem 27103
^A Keleher, Michael Francis (Life), Ret., GS ¹¹	704 254-1835—18 Maywood Rd.	Asheville 28804
Kelemen, William Arthur, IM ⁶⁰	704 334-1086—1928 Randolph Rd.	Charlotte 28207
^A Kelischek, Sabine (Student) ³²	919 967-6253—118-A Cheek St.	Carrboro 27510
Kellam, Donald Swift, Jr., ORS ⁶⁰	704 377-0351—120 Providence Rd.	Charlotte 28207
^{AP} Keller, Charles Augustus, Jr., CDS ¹¹	704 258-1121—257 McDowell St.	Asheville 28803
Keller, Guy Otis, GS ⁶⁰	704 364-2500—3535 Randolph Rd., Ste. 200-A	Charlotte 28211

^A Keller, Mark Robert (Student) ³⁴	919 724-9701—315-J Taylor St.	Winston-Salem 27101
^{A*} Kelley, Thomas Francis, FP ⁸⁴	704 982-9144—320 Yadkin St.	Albemarle 28001
^A Kelling, Douglas George, Jr., IM/PUD ¹³	704 782-3135—68 Lake Concord Rd., NE	Concord 28025
^A Kelly, David L., Jr., NS ³⁴	919 748-4049—Bowman Gray Sch. of Med.	Winston-Salem 27103
Kelly, James Reginald, IM ³²	919 682-5561—306 S. Gregson St.	Durham 27701
^A Kelly, Jeffrey (Resident) ³⁴	919 760-2888—406 Cliffdale Dr.	Winston-Salem 27104
^A Kelly, Johnson Hall (Resident), U ²³	704 482-2011—1306 Vista Dr.	Shelby 28150
^A Kelly, Luther Wrentmore, Jr., END/NM ⁶⁰	704 372-8750—1350 S. Kings Dr.	Charlotte 28207
^A Kelly, Richard Jean, DR/R ⁷⁴	919 757-4485—115 Asbury Rd.	Greenville 27834
Kelly, Robert George, FP ³⁴	919 768-8890—2805 Lyndhurst Ave.	Winston-Salem 27103
^A Kelly, William Sherwood, FP ³⁴	919 993-2224—116 S. Main St.	Kernersville 27284
Kelsey, Doris Sanders, PD ³⁴	919 748-4431—330 Everidge Rd.	Winston-Salem 27103
Kelsh, James Michael, GS ³³	919 823-2105—101 Clinic Dr.	Tarboro 27886
Kelvin, Frederick Maxwell, DR ³²	919 681-2711—Methodist Hosp., 1604 N. Capitol Ave., Indianapolis, IN 46206	
Kempner, Walter (Life), IM ³²	919 684-2675—Box 3099, Duke Med. Ctr.	Durham 27710
Kenan, Leroy Fulton, FP ⁹²	919 787-0302—3801 Computer Dr.	Raleigh 27609
^{A*} Kenan, Patrick Dan, OTO ³²	919 684-5238—Duke, Div. of Otol.	Durham 27710
Kendall, Benjamin Horton (Life), CD ²³	704 487-8381—809 N. Lafayette St.	Shelby 28150
Kendall, John Harold (Life), GP ⁸²	919 592-2161—715 Stewart Ave.	Clinton 28328
^{AP*} Kendrick, Paul Wayne, NEP ⁷⁴	919 752-8880—6 Drs. Park, Stantonsburg Rd.	Greenville 27834
Kennedy, Charlie Lee, PD ³⁴	919 725-0514—501 N. Cleveland Ave.	Winston-Salem 27101
^{A†} Kennedy, John Pressly (Life), Ret., GS ⁶⁰	704 376-1059—726 Colville Rd.	Charlotte 28207
^A Kennedy, Rebecca Smith (Student) ³²	919 929-9861—Route #10, Box 116	Chapel Hill 27514
^A Kennedy, Thomas Francis, R ¹¹	704 254-4617—P.O. Box 2959	Asheville 28802
^{AP} Kennedy, Willard Lee, CD/IM ⁹²	919 872-8920—3400 Executive Dr., Ste. 201	Raleigh 27609
Kenney, Richard Drew, PD/ADL ⁶⁰	704 331-3156—Box 32861, 1000 Blythe Blvd.	Charlotte 28234
Kenny, Jean Bryce Felty, PD/ID ⁷⁴	919 757-2511—1004 Hillside Dr.	Greenville 27834
^A Kepley, Michael Avery, OBG ⁴⁹	704 872-6389—750-H Hartness Rd.	Statesville 28677
^A Keppel, Robert Alvin, GS/TS ¹⁸	704 327-9178—420 N. Center St.	Hickory 28601
Keranan, Victor Joseph, NS ²⁶	919 484-9802—3314 Melrose Rd., Ste. 104	Fayetteville 28304
^A Kerby, Grace Pardridge (Life), Ret., RHU ³²	P.O. Box 8714, Forest Hills Sta.	Durham 27707
^A Kermon, Louis Todd, IM/CD ⁹²	919 782-2333—Glenwood Prof. Vill., Bldg. A	Raleigh 27608
^A Kernodle, Charles Edward, Jr. (Life), Ret., GS ¹	919 226-4598—603 Isley Place, Apt. D	Burlington 27215
^A Kernodle, Donald Reed, OPH/OTO ¹	919 227-3621—Kernodle Clin.	Burlington 27215
Kernodle, Dwight Talmadge, IM ¹	919 227-3621—Kernodle Clin.	Burlington 27215
[*] Kernodle, George Wallace, PD ¹	919 226-7608—Med. Ctr. Phar. Bldg.	Burlington 27215
Kernodle, George Wallace, Jr. (Resident), RHU/IM ³²	Box 2918, DUMC	Durham 27710
Kernodle, Harold Barker, Jr., ORS ¹	919 227-3621—Kernodle Clin.	Burlington 27215
^{P*} Kernodle, John Robert, GYN ¹	919 227-3621—Kernodle Clin.	Burlington 27215
^{A*} Kerns, Thomas Cleveland, Jr., OPH ³²	919 682-9341—1110 W. Main St.	Durham 27701
^A Kerr, Bonnie Jean (Student) ³⁴	919 723-9732—Box 245, Bowman Gray	Winston-Salem 27103
^A Kerr, John Guthrie (Life), FP ¹¹	704 683-2231—Box 189, Rt. 2	Leicester 28748
Kerr, Robert Morton, GE ³⁴	919 748-4602—Bowman Gray Med. Sch.	Winston-Salem 27103
Kesler, Archie Dean, Jr., OBG ⁵³	919 775-2304—109-A S. Vance St.	Sanford 27330
^A Kesler, James Lester, OPH ⁶⁵	919 763-7316—1120 Med. Ctr. Dr.	Wilmington 28401
^A Keyes, Kenneth Shockley, OTO/HNS ³⁴	919 765-4922—1420 Plaza Dr.	Winston-Salem 27103
^{AP} Khan, Anwaar Ahmed, GE/IM ⁷⁹	919 342-6196—829 S. Scales St.	Reidsville 27320
Khan, Mushtaq Hussain, GS/GP ¹⁰	919 754-8115—727 Ocean Blvd., W.	Holden Beach 28462
Khan, Robert H. ³⁶	1032 X-Ray Dr., Ste. A, Box 3598	Gastonia 28053
Khatri, Dave, IM/GER ¹¹	704 253-5685—549 Merrimon Ave.	Asheville 28801
Khoshnevis, Parviz, OBG ⁷⁷	919 997-3151—Box 1703	Rockingham 28379
Kidd, Ralph Vincent, Jr., IM ⁶⁰	704 377-3439—1928 Randolph Rd.	Charlotte 28207
Kiffney, Gustin Thomas, Jr., OPH ³²	919 286-9663—1106 Hillandale Rd.	Durham 27705
^{AP} Kihlstrom, Bruce Lee, NS/GS ³²	919 383-5531—1830 Hillandale Rd.	Durham 27705
^A Kilbride, Kevin Anthony, P/GP ¹²	704 433-2476—Box 114, Broughton Hosp.	Morganton 28655
^A Kilby-Simpson, Martha Ann (Student) ³⁴	919 768-2403—156 Muirfield Dr.	Winston-Salem 27106
Kilby, Larry Shelton, FP/GER ⁹⁷	919 667-3922—P.O. Box 428	North Wilkesboro 28659
^{A*} Kileff, Moyra Eleanor, AN ³²	919 968-0611—109 Conner Dr., Ste. 1201	Chapel Hill 27514
^A Kiley, James William, OPH ⁹²	919 876-2427—3320 Executive Dr.	Raleigh 27609
^A Kilgo, Gary Roderick (Resident), N/IM ³⁴	919 748-8231—3961-A Valley Ct.	Winston-Salem 27106
^A Killam, Allen Page, OBG/NPM ³²	919 684-2876—4044 Nottaway Dr.	Durham 27707
^{AP} Killian, John Hume, OPH ¹¹	704 255-8978—276 E. Chestnut St.	Asheville 28801
Kilpatrick, Geo. Roosevelt, Jr., PUD ⁴¹	919 275-7658—1106 McDowell Dr.	Greensboro 27408

^A Kilpatrick, Timothy Michael (Resident), PTH ³⁴	919 768-5667—4920 H Thales Rd.	Winston-Salem 27104
^A Kilpatrick, Wilbur Kirby, Jr., OBG ⁶³	919 295-1391—P.O. Box 2000	Pinehurst 28374
^A Kim, Kyoung-Hi Park, PD/PHO ⁵⁴	919 522-4711—Kinston Clin.-N. Ste. H	Kinston 28501
Kim, Kyoung-Hwae, OBG ⁷	919 793-1194—P.O. Box 190	Plymouth 27962
^{AP} Kim, Sarah, AI ²⁶	919 323-3890—1317 Medical Dr. Ste. #3	Fayetteville 28304
^{AP} Kim, Tong Su, P ¹⁸	704 324-9900—612 Third Ave., NE	Hickory 28601
^{AP} Kim, William No Chun, OM/OBG ²⁶	919 396-2881—USA MEDDAC, Box 124	Fort Bragg 28307
Kim, Young Cue, IM ⁹²	919 781-5933—209 W. Millbrook Rd.	Raleigh 27609
^{A*} Kimberly, George Douglas, FP ³⁴	704 634-2108—P.O. Box 425, 158 Hosp. Dr.	Mocksville 27028
^A Kimbrell, Odell C., Jr., IM/END ⁹²	919 828-6393—240 Bryan Bldg.	Raleigh 27605
^A Kimbrough, Houston Magill, Jr., U/GS ⁴¹	919 272-3962—1025 Professional Village	Greensboro 27401
^A King, Barbara Anne (Resident) ²⁴	919 723-8178—1771 Camden Rd.	Winston-Salem 27103
^A King, Dana Edwin, FP ⁴⁶	919 357-1226—902 Camlin St.	Ahoskie 27910
King, Duncan Ingraham C. (Life), FP ⁴⁵	704 693-5331—506 7th Ave., W.	Hendersonville 28739
^A King, Francis Parker, Ret., IM ²⁵	919 637-5411—210 Wilson Point	New Bern 28560
^{A*} King, Glendall Lee, ORS ³⁶	704 865-6487—902 Cox Rd., Ste. A	Gastonia 28054
^A King, Harry Lee, OTO/HNS ¹⁸	704 322-5120—Rt 2, Box 875	Hickory 28601
^{A*} King, James Leroy, AN ⁹²	919 833-5085—3600 New Bern Ave.	Raleigh 27610
King, John Talbert, Ret., PD/CD ¹	919 226-5197—Turrentine Pl., 404 Edinburgh Dr.	Burlington 27215
^A King, Joseph, John, Jr., ORS ⁹⁰	704 289-4595—870 Sunset Dr.	Monroe 28110
^A King, Lowell Restell, U ³²	919 684-6994—Dept. of URO, Box 3831, Duke U. Med. Ctr.	Durham 27710
King, Michael Brian, CD/IM ⁵⁴	919 522-2578—313 Airport Rd.	Kinston 28501
King, Michael Eusterman, ORS ³⁴	919 768-4110—3111 Maplewood Ave.	Winston-Salem 27103
^A King, Robert Thomas, III (Student) ³²	919 383-6137—Apt. 12-F, Riverbirch Rd.	Durham 27705
King, Robert Wilson, IM ²⁶	919 485-6161—P.O. Box 53651	Fayetteville 28305
King, Walter Lee, OPH ¹⁸	704 322-5120—336 10th Ave., NE	Hickory 28601
Kinlaw, James Brady, Jr., FP ⁷⁶	919 625-1360—132-A W. Miller St.	Asheboro 27203
Kinne, Edmund Richard, OBG ⁴⁵	803 782-7727—6007 Percival Rd., #1257	Columbia, SC 29206
^A Kinney, Robert Bruce (Resident), PTH ³²	919 684-3300—Box 3712, Duke U. Med. Ctr.	Durham 27710
^A Kinney, Stephen Leigh (Student) ³⁴	919 748-8220—300 Pershing Ave., Apt. 102	Winston-Salem 27103
Kipnis, Robert Joel (Student) ³²	919 682-4273—Box 2783, Duke Med. Ctr.	Durham 27710
^A Kirk, Allan Douglas (Student) ³²	919 383-7574—Box 2739, Duke Med. Ctr.	Durham 27710
^A Kirk, Charles Dayton, AN ⁹²	919 847-4460—P.O. Box 18139	Raleigh 27619
Kirkland, John Alvin, OBG ⁹⁸	919 291-9010—Carolina Clinic	Wilson 27893
Kirkley, Margaret Anne, FP ⁴⁵	704 697-7805—518 Sixth Ave., W.	Hendersonville 28739
Kirkley, Sidney Eugene, IM ⁴⁵	704 697-7805—518 Sixth Ave., W.	Hendersonville 28739
^A Kirkman, Henry Neil, Jr., PD ³²	919 966-4202—UNC, Dept. of Ped.	Chapel Hill 27514
^A Kirkman, Paul Madison, CD/IM ⁴⁹	704 872-8147—1318-B Davie Ave.	Statesville 28677
^A Kirkpatrick, John Stewart (Student) ³⁴	919 725-7813—704 W. Cornwallis Rd.	Durham 27707
Kirksey, William Albert, GP ¹²	704 437-1850—302 S. King St.	Morganton 28655
^{AP} Kirsch, Mark, R ⁶⁰	704 371-4189—3041 Valencia Terrace	Charlotte 28211
^A Kiser, Jefferson B., Jr., N ⁴¹	919 273-2511—1910 N. Church St.	Greensboro 27405
Kitchen, Thomas Ward, Jr., FP ⁶⁷	919 347-1788—510 College St.	Jacksonville 28540
^{A*} Kitchens, Thomas Russell, PS ⁴¹	919 373-0566—411-H Parkway St.	Greensboro 27401
Kitchin, Alvin Paul, Jr., FP ⁹⁰	704 283-1521—1404 E. Franklin St.	Monroe 28110
Kitchin, Tina Ciesiel, PD ⁹²	919 782-0341—3145 Essex Cir.	Raleigh 27608
Kittner, Philip Joel, OBG ¹¹	704 255-8900—62 Orange St.	Asheville 28801
^{A*} Kizen, Paul Andrew, OBG ⁷⁰	919 335-2061—1142 N. Road St.	Elizabeth City 27909
Klein, Alan, DR ³⁴	919 748-4316—631 Lichfield Rd.	Winston-Salem 27104
Klein, Deysy Martinez, AN ⁶⁰	704 364-7597—1901 Randolph Rd.	Charlotte 28207
^{A*} Klein, George (Resident), FP ⁷⁴	919 757-4611—103 Fletcher Place	Greenville 27834
^A Klein, Robert Edward, BLB ³⁴	919 725-4346—650 Coliseum Dr.	Winston-Salem 27106
Klein, Steven Russell, IM ³⁴	919 765-5250—2933 Maplewood Ave.	Winston-Salem 27103
Klimas, John Thomas, A/PD ⁶⁰	704 372-7900—P.O. Box 221189	Charlotte 28222
^A Klostermyer, Brooks Van Slyke, DR ⁷⁶	919 629-0774—1036 Oakmont Dr.	Asheboro 27203
^A Knechtle, Stuart Johnston (Resident), GS ³²	919 684-8111—P.O. Box 31156	Durham 27710
Kneedler, William Harding (Life), Ret., IM ¹³	704 782-3236—234 Scenic Dr., NE	Concord 28025
^A Knight, Edward Bert, III, PUD/IM ⁷⁸	919 738-7551—27th St.	Lumberton 28358
^A Knoefel, Arthur Eugene, Jr. (Life), FP ¹¹	704 669-8121—P.O. Box 875, 114 Montreat Rd.	Black Mountain 28711
^{AP} Knott, Lawrence Harding, Jr., GS/CDS ⁵⁴	919 522-1626—P.O. Box 1316	Kinston 28501
Knott, Rufus Henry, II, OTO/A ⁷⁴	919 752-5227—100 Williamsburg Dr.	Greenville 27834
^A Knox, Angelina Vinluan Edralin, PD ⁶⁵	919 763-3349—2304 Delaney Ave.	Wilmington 28401
^A Knupp, Charles Leonard, HEM/IM ⁷⁴	919 757-2560—1042 E. Rock Spring Rd.	Greenville 27834

Knutson, Thomas Marvin, EM/FP ⁹⁶	919 731-6060—Box 10867	Goldsboro 27530
^A Kocak, Theodore Joseph, FP ⁶⁰	704 553-9578—P.O. Box 11438	Charlotte 28220
^A Koconis, Christ Alexatos, OTO/HNS ⁶⁰	704 372-8750—1350 Kings Dr.	Charlotte 28207
Kodack, Albert, FP/GYN ¹¹	704 252-1131—331 Haywood Bldg.	Asheville 28801
^A Kodroff, Michael Barry, PDR/NM ⁷⁴	919 757-4972—ECU Dept. of Radiology	Greenville 27834
Koenig, Daniel William (Student) ³²	919 489-5191—Box 2806 Duke Med. Ctr.	Durham 27710
Kohener, Isak, FP ⁵⁵	704 735-6537—824 S. Aspen St.	Lincolnton 28092
^A Kohut, Robert Irwin, OTO/HNS ³⁴	919 748-4161—Bowman Gray Med. Sch.	Winston-Salem 27103
^A Kohut, Walter Dennis, IM/END ⁴¹	919 373-1054—338 N. Elm St.	Greensboro 27401
Kokiko, George Victor, PTH/CLP ⁹⁶	919 735-1530—Wayne Co. Hosp., Caller Box 8001	Goldsboro 27530
^A Koman, L. Andrew, ORS/HS ³⁴	919 748-2878—Wake Forest Univ. Med. Ctr.	Winston-Salem 27103
^A Koochek, Laleh (Student) ³²	919 942-1585—402 Ridgecrest Dr.	Chapel Hill 27514
Kooken, Keith Robert, GS ³⁴	919 765-5221—2915 Lyndhurst Ave.	Winston-Salem 27103
Koomen, Jacob, Jr., PH ⁹²	919 966-1451—909 Dogwood La.	Raleigh 27607
Koon, Crawford Bryan, DR ³²	919 471-8411—2609 N. Duke St.	Durham 27704
Koontz, Alan, AN ³⁴	919 765-2767—4260 Allistair Rd.	Winston-Salem 27104
^{A*} Koontz, Jack Alexander, OM ⁷⁴	919 522-6100—Dupont & Co., Inc, Box 800	Kinston 28501
Koontz, Thomas Jeffrey, GS ³⁴	919 765-5221—4250 Allistair Rd.	Winston-Salem 27104
Koontz, Wayne Carson, PD ⁸⁰	704 636-5576—720 Grove St.	Salisbury 28144
Kopelman, Arthur, NPM ⁷⁴	919 757-4787—ECU Sch. of Med.	Greenville 27834
^A Kopp, Vincent Joseph (Resident), PD ³²	919 967-0771—738-A Gimghoul Rd.	Chapel Hill 27514
^A Koriwchak, Michael John (Student) ³²	919 684-6263—1913 Erwin St. Apt. C.	Durham 27705
Kornegay, Alonzo Dixon, ORS ³⁴	919 760-0436—175 Charlois Blvd., Ste. 102	Winston-Salem 27103
^A ^P Kornegay, Hervy Basil, Sr., FP ⁹⁶	919 658-4954—238 Smith Chapel Rd.	Mount Olive 28365
Kornegay, Lemuel Weyher, Jr., GS ⁶⁴	919 443-0168—1041 Noell La.	Rocky Mount 27801
^A Kornegay, Raymond Dewitt, CDS/TS ⁹²	919 782-7900—2800 Blue Ridge Blvd., Ste. 306	Raleigh 27607
^A Kornegay, Robert Dumais (Life), GS ⁶⁴	919 443-0168—1041 Noell La.	Rocky Mount 27801
^{A*} Koseruba, George Michael (Life), PD ⁶⁵	919 763-2476—1628 Doctor's Cir.	Wilmington 28401
Kossove, Albert Anthony (Life), IM ⁶⁰	704 377-5984—1530 Elizabeth Ave.	Charlotte 28204
Kossove, Irene Levy (Life), IM ⁶⁰	704 377-5984—1530 Elizabeth Ave.	Charlotte 28204
Koubek, Terry Dean (Resident), DR ³⁴	919 768-9529—1210 Foxhall Dr.	Winston-Salem 27106
^A Koufman, James Alan, OTO/HNS ³⁴	919 748-4161—Bowman Gray Med. Sch.	Winston-Salem 27103
Kouri, Edward Williams, R ⁶⁰	704 373-2274—P.O. Box 32861	Charlotte 28232
Kouri, Moses Lawrence, Jr., FP ⁶⁰	704 536-1362—6900 Farmingdale Dr.	Charlotte 28212
Kouri, William Herbert, FP ⁶⁰	704 536-1362—6900 Farmingdale Dr.	Charlotte 28212
[*] Koury, George Eli, IM/CD ¹	919 226-9300—1821 Hilton Rd.	Burlington 27215
^A ^P Krabill, Lawrence David, IM/RHU ⁹⁸	919 291-1300—Carolina Clin.	Wilson 27893
Krainin, Fred Mitchell, IM ¹⁰	919 754-8921—Doctor's Complex #1, The Brunswick Hosp. Supply	28462
^A Kramer, Hal Paul, Lt. MC, USNR (Resident)	919 328-1386—MOQ 3147	Camp Lejeune 28542
^A Kramer, Norman John, END ⁶⁰	704 365-0760—3535 Randolph Rd., Ste. 300	Charlotte 28211
Kramer, Stephen Irwin, P ³⁴	919 768-4730—3961 Seaton Road.	Winston-Salem 27104
Kratz, Robert Kevin, EM/IM ⁹²	919 782-3969—232 Pineview Rd.	Durham 27707
^A Kraus, Barry Bernard (Student) ³⁴	919 722-7616—540 N. Laurel Ave.	Los Angeles, CA 90048
^{A*} Kraus, Eric Marshall, OTO/MFS ⁴¹	919 379-9445—321 W. Wendover Ave.	Greensboro 27408
Kraybill, Ernest Nissley, PD/NPM ³²	919 966-5063—UNC Dept. of Ped.	Chapel Hill 27514
^A Krege, John Wilson, ORS ⁴¹	919 275-0927—3002 Henderson Rd.	Greensboro 27410
^A Kremers, Scott Alex, PUD/CD ⁶⁰	704 375-9932—1928 Randolph Rd. Ste. 206	Charlotte 28207
^{A*} Kreshon, Martin John, OPH ⁶⁰	704 372-3300—1600 E. Third St.	Charlotte 28204
Kriner, Arthur Frederick, R ³¹	919 379-4141—P.O. Box 13005	Greensboro 27405
Krishingner, Gene Lavere, GS ⁴⁵	704 693-1729—Rt. 8, Box 81-A	Hendersonville 28739
^A Kroeger, Richard James, GE/IM ⁵⁴	919 522-0285—1802 Oxford Rd.	Kinston 28501
^A Krohn, John Ramon, PS ⁶⁵	919 343-0119—2305 Canterwood Dr.	Wilmington 28401
Kroll, Larry Leroy, ORS ¹¹	704 252-7180—53 S. French Broad	Asheville 28801
†Kroncke, Fred George (Life), Ret., IM ⁴²	919 537-3270—106 Valley Dr.	Roanoke Rapids 27870
Kroncke, Frederick George, Jr., OBG ⁶⁴	919 443-5941—200 Nash Med. Arts Mall.	Rocky Mount 27801
^A Kroovand, Roy Lawrence, U/PD ³⁴	919 748-4131—Dept. of Urology, 300 S. Hawthorne Rd.	Winston-Salem 27103
^{A*} Krueger, Alan Lee, P ¹¹	704 253-3681—Caledonia Rd., P.O. Box 5534	Asheville 28813
^A Krum, Ronald Eugene, FP ⁴⁵	704 687-1416—Box 5420	Fletcher 28732
^A Kruse, Richard Steven, DR/NM ⁶³	919 692-9667—P.O. Box 572	Southern Pines 28387
^A Ku, Andrew (Resident) ³²	311 S. Lasalle St., Apt. 36-F.	Durham 27705
^A Kuhn, Catherine Mary (Student) ³²	919 942-7561—405 Ransom St., Apt. 101	Chapel Hill 27514
^A Kuk, Dennis Stanley, OBG/GYN ⁹⁸	919 291-7001—1704 S. Tarboro St.	Wilson 27893
Kulp, Kenneth Robert, D ³⁴	919 768-4382—1900 S. Hawthorne Rd., Ste. 358	Winston-Salem 27103
Kumar, Kamlesh, PUD/IM ⁶⁴	919 443-1126—108 N. Englewood Dr.	Rocky Mount 27801

	Kumar, Satish Kumar, PUD/IM ⁶⁴	919 443-1126—108 N. Englewood Dr.	Rocky Mount 27801
A	Kunkel, Cooper Dave, III, OPH ²⁵	919 633-4183—1411 Tatum Dr.	New Bern 28560
A	Kuno, Ritsu (Student) ³²	919 942-4992—Chalet I, Greene St.	Chapel Hill 27514
*	Kunstling, Carl Richard, EM/GS ⁵⁴	919 522-7272—720 Jones Ave.	Kinston 28501
A	Kunstling, Ted Richard, PUD/IM ⁹²	919 872-4850—1212 Cedarhurst Dr.	Raleigh 27609
	Kurad, Joseph Ward, U ¹⁸	704 322-4340—1202 N. Center St.	Hickory 28601
A	Kurten, Louis John, Ret., IM/CD ²⁶	919 484-8058—2826 Millbrook Rd.	Fayetteville 28303
A	Kurtz, Elam Stoltzfus, FP/EM ⁵	919 384-3326—P.O. Box 227	Lansing 28643
A	Kurtzman, Howard Marc, CHP ⁴¹	919 855-0113—604 Green Valley Rd., Ste. 412	Greensboro 27408
	Kurzmann, Richard Walter, OBG ⁹²	919 781-7450—2800 Blue Ridge Blvd., Ste. 206	Raleigh 27607
	Kushnick, Theodore, PD ⁷⁴	919 757-2529—ECU Sch. of Med.	Greenville 27834
A	Kusumi, Yoshitaro, PN/PYM ⁹²	919 876-5530—1004 Dresser Ct., Ste. 106	Raleigh 27609
	Kutteh, Hanna Constantine, OBG/OBS ⁴⁹	704 872-6321—564 Brookdale Dr.	Statesville 28677
AP	Kuzma, Gary Robert, HS/ORS ¹¹	704 258-0847—34 Granby St.	Asheville 28801
	Kwiatkowski, Peter Frank, IM ⁴¹	919 275-9804—408-B Parkway Dr.	Greensboro 27401
	Kylstra, Johannes Arnold, PUD/A ³²	919 684-3069—Box 2958, Duke Med. Ctr.	Durham 27710
AP*	Lackey, Robert Stevenson, R/FP ⁶⁰	704 365-0343—2118 Pinewood Cir.	Charlotte 28211
	Lacroix, Carol Ann, FP ⁸⁴	704 982-9144—320 Yadkin St.	Albermarle 28001
A	Lacy, George Rufus, Jr., PTH/CLP ¹¹	704 255-4270—Mem. Mission Hosp.	Asheville 28801
A	Ladd, Robert Julius, GS/EM ⁶⁰	704 375-8431—951 S. Independence Blvd., Ste. 230	Charlotte 28202
A	Ladwig, Harold Allen, N ⁹⁸	919 237-5877—1600 Canal Dr.	Wilson 27893
	Ladwig, Stephen Harold, DR/NM ⁶⁴	919 443-8083—Nash Gen. Hosp.	Rocky Mount 27801
	Lafferty, John Morrison, OBG ¹²	704 874-2251—Drs. Clin., Valdese Gen. Hosp.	Valdese 28690
A	Lahser, Charles Irving, PD ³⁶	704 867-5356—902-C Cox Rd.	Gastonia 28052
	Lai, Chi-Kwong, CD/IM ⁴⁹	704 873-0281—P.O. Box 1460	Statesville 28677
	Laird, William Kenneth, PS ⁶⁰	704 332-4161—1900 Randolph Rd., Ste. 300	Charlotte 28207
	Lakin, Christopher Morgan, PD ⁸⁴	704 983-5131—234 Yadkin St.	Albermarle 28001
	Lal, Madan, OPH ⁵¹	919 934-3108—925 Selma Rd., Box 239	Smithfield 27577
*	Lalonde, John Charles, FP ⁴¹	919 275-6445—104 E. Northwood St.	Greensboro 27401
*	Lam, Douglas Edward, FP ⁶³	919 692-4802—105 Perry Dr.	Southern Pines 28387
	Lamanna, Roger Weed, NEP/IM ⁹⁸	919 291-1300—1700 Tarboro St.	Wilson 27893
A	Lambert, James Royall, FP ⁹⁶	919 658-4954—Rt. 6, Box 33-AA	Mount Olive 28365
	Lamberton, Ronald Warren, EM ⁷⁸	919 738-9806—110 Bee Gee Rd.	Lumberton 28358
A*	Lambeth, William Arnold, III, PS/GS ⁹²	919 872-2616—1112 Dresser Ct.	Raleigh 27609
AP	Lambeth, William Arnold, Jr., IM/CD ³⁴	919 773-3960—3950 Camerillie Farm Rd.	Winston-Salem 27106
A	Lambeth, William Rick, OBG ³²	919 471-8402—2609 N. Duke St., Ste. 204	Durham 27704
	Lamm, Leroy Barden, P ⁸⁰	704 279-7034—P.O. Box 427	Rockwell 28138
	Lampley, Charles Gordon, III, OBG ²³	P.O. Box 1807	Shelby 28150
	Lancaster, James Monroe, Sr., U ⁹⁶	919 735-1635—Ste. H, 2400 Wayne Mem. Dr.	Goldsboro 27530
	Lancaster, John Thomas, GS ⁷⁷	919 997-4541—1219 Rockingham Rd.	Rockingham 28379
A	Land, Michael Roy, OBG ⁶⁰	704 377-0461—150 Providence Rd.	Charlotte 28207
	Landau, Richard Lloyd, PTH ¹¹	704 255-4270—509 Biltmore Ave.	Asheville 28801
A	Landers, Maurice Bernard, III, OPH ³²	251 UCD Prof. Bldg., 4301 X St.	Sacramento, CA 95817
	Landis, Edward Everett, Jr., PUD/IM ⁶⁰	704 372-8750—1350 Kings Dr.	Charlotte 28207
A	Landon, Henry Clayton, III, FP/IM ⁹⁷	919 838-5761—501 Tenth St.	North Wilkesboro 28659
	Lane, Edgar Winslow, Jr., U ¹²	704 437-0121—2203 S. Sterling St., Ste. 231	Morganton 28655
	Lane, Jerald Paul, P ⁶⁰	704 333-7722—1900 Randolph Rd., Ste. 900	Charlotte 28207
	Lane, John Weston, OBG ³²	919 942-8571—2808 Gretmar Dr.	Durham 27705
A*	Lane, Robert Earl, FP ²¹	919 426-5711—118 W. Market St., P.O. Box 487	Hertford 27944
	Lane, Timothy Walter, ID/IM ⁴¹	919 379-4062—1200 N. Elm St.	Greensboro 27401
	Lang, Andrew Martin, FP ¹²	704 437-4211—2203 S. Sterling St.	Morganton 28655
	Lang, Delano Roosevelt, Jr., FP ⁴⁶	919 332-3560—Chief of Staff, Roanoke Chowan Hosp.	Ahoskie 27910
	Lang, John Albert, III, IM ⁹²	919 828-7773—615 St. Mary's St.	Raleigh 27605
	Lang, Stephen Norman, ORS ³²	919 471-8431—2609 N. Duke St., Ste. 301	Durham 27704
A	Langdell, Robert Dana, PTH/BLB ³²	919 966-4333—UNC Sch. of Med., 228-H	Chapel Hill 27514
	Langley, Charles Pitman, III, IM ²³	919 482-1482—808 Schenck St.	Shelby 28150
A	Langley, John Thomas, ORS ⁵⁴	919 522-2020—Kinston Clinic, N., Ste. F	Kinston 28501
	Langston, Bernard Leroy, III, GP ¹⁰	919 754-8731—Box 1934	Shalotte 28459
AP	Lanier, Verne Clifton, Jr., PS/GS ³²	919 471-3406—300 Crutchfield St.	Durham 27704
AP	Lanningham, James Elliot Thomas, PTH/BLB ⁶³	919 295-7978—Box 3000, Moore Mem. Hosp.	Pinehurst 28374
A	Lanning, Donald Rowe, GS ⁷⁴	919 757-4629—ECU Dept. of Surgery	Greenville 27834
	Lanning, Charles Fredric, AN ⁹²	919 833-5085—3600 New Bern Ave.	Raleigh 27610
	Lansing, Ann Meredith, IM ¹¹	704 255-8835—203-A Doctors Bldg.	Asheville 28801
A*	Lapp, Charles Warren, IM/PD ⁹²	919 878-0900—3400 Executive Dr.	Raleigh 27609
A	Laprade, Bennett Watterson, OBG ⁶⁴	919 527-7605—1901 Hampton Rd.	Kinston 28501

*Present at 1985 meeting

^AMA Member

†Deceased

^MEDPAC Member

Large, Hiram Lee, Jr., PTH ⁶⁰	704 542-9830—7443 Windyrush Rd.	Matthews 28105
Larkin, Ernest Waddill, III, PTH ⁷⁴	919 757-4495—P.O. Box 6028	Greenville 27834
^{AP} Larkin, Ernest Waddill, Jr., OPH ⁷	919 946-2171—211 N. Market St.	Washington 27889
^A LaRoche, Laurent Pierrepont, OM/GPM ⁴¹	919 852-3770—3303 Henderson Rd.	Greensboro 27410
^A Larsen, Eric, GS/CDS ⁶³	919 295-1762—P.O. Box 2000	Pinehurst 28374
^A Larsen, Lars Christian, FP ²⁶	919 323-1152—1601 Owen Dr.	Fayetteville 28304
^{P*} Larson, John David, Jr., EM/OBG ⁹²	919 755-8500—8100 Bentwood Place	Raleigh 27609
^A Larson, Richard Martin, GS/CDS ⁷⁴	919 758-1747—Stantonsburg Rd., #10 Drs. Pk.	Greenville 27834
^A Lashley, Curtis Ray, OM ⁴¹	919 299-4720—Pilot Life Ins. Co., Box 20727	Greensboro 27420
Lassiter, Kenneth Robert Lee, NS ⁶⁰	704 372-8860—1900 Randolph Rd., Ste. 502	Charlotte 28207
Lassiter, Richard Edward, OBG ³²	919 942-8571—Conner Dr. Prof. Bldg.	Chapel Hill 27514
Lassiter, Tally Edward, FP ⁷	919 946-1193—619 E. 12th St.	Washington 27889
^A Lassiter, Will Hardee, Jr. (Life), Ret., GP ⁵¹	919 934-8783—Rt. 3, Box 90	Four Oaks 27524
Lassiter, William Edmund, NEP/IM ³²	919 966-4275—UNC Sch. of Med.	Chapel Hill 27514
^A Laster, Dan Wayne, R ³⁴	919 748-4435—Dept. of Radiology, 300 S. Hawthorne Rd.	Winston-Salem 27103
^A Latourette, Kenneth Abram (Life), Ret., PTH ⁴⁵	704 692-1641—P.O. Box 177	Flat Rock 28731
Lauer, Thomas Eugene, P ⁴¹	919 889-4122—P.O. Box 5809, 624 Quaker La.	High Point 27262
^A Laupus, William Edward, PD/PNP ⁷⁴	919 757-2201—Dean's Off., ECU Sch. of Med.	Greenville 27834
Laurens, John, PR ¹¹	704 258-8181—445 Biltmore Center, Ste. 303	Asheville 28801
Lauzau, Frank Justin, IM ⁷⁹	919 623-4304—518 S. Van Buren Rd. #7	Eden 27288
^A Lavender, Dick Redmond, ORS ⁴¹	919 275-6318—201 E. Wendover Ave.	Greensboro 27401
^A Laviates, William Paul (Student) ⁷⁴	1809 E. Fifth St., #14	Greenville 27834
Lavin, Gordon Kyle ³²	919 493-3457—Box 1015 Hunt Rd.	Hillsborough 27278
Lawing, Daniel Philmon, GP ⁵⁵	704 735-5888—212 E. Water St.	Lincolnton 28092
^A Lawrence, Benjamin Jones, Jr., GS/PS ⁸⁶	919 786-7871—Box 72, 813 Rockford St.	Mount Airy 27030
^A Lawrence, Benjamin Jones, Sr. (Life), GS ⁹²	919 786-2925—3003-A Lawrelyn Dr.	Mount Airy 27030
Lawrence, Hal Clifford, III, OBG ¹¹	704 253-4821—93 Victoria Rd.	Asheville 28801
^A Lawrence, John Charles, GS ⁷⁸	919 738-8571—P.O. Box 1068	Lumberton 28358
Lawrence, John Elmore, Jr., CD/IM ¹¹	704 254-8054—554 Chunn's Cove Rd.	Asheville 28805
^{AP} Lawrence, Patricia Ann, OBG ⁶⁰	704 372-6201—Ste. 624, 1012 Kings Dr.	Charlotte 28283
Lawrence, Robert Livingston, OTO ⁴¹	919 379-9445—321 W. Wendover Ave.	Greensboro 27408
^{A*} Lawrence, Thomas Earl (Student) ³²	919 967-3398—K-8 Tar Heel Manor Apts.	Carrboro 27510
^A Lawson, Edward Earle, NPM ³²	919 966-5570—509 Burnette-Womack Bldg. UNC,	Dept. of Ped. 229H, Chapel Hill 27514
^A Lawson, James Douglas, CDS/GS ⁴¹	919 373-8245—1317 N. Elm St., Ste. 1	Greensboro 27401
Layton, Dennis Sheldon, IM ⁶⁰	704 568-6500—7110 Lawyers Rd.	Charlotte 28212
^A Leach, William B., Ret., PTH ⁶⁵	919 270-4772—Rt. 2, Box 9	Hampstead 28443
Leak, Frank Walter, FP ⁸²	919 592-6011—Clinton Med. Clin.	Clinton 28328
Leakan, Michael Hubers, PTH ⁶⁰	704 331-3227—1955 Overhill Rd.	Charlotte 28211
Leake, Arthur Eldridge, Jr., AN ¹¹	704 255-3743—54 Westall Ave.	Asheville 28804
Leath, Thomas Edward, FP ⁶⁰	704 332-8635—112 Hermitage Rd.	Charlotte 28207
Lebauer, Edmund Joseph, CD ⁴¹	919 378-0774—1409 Pembroke Rd.	Greensboro 27408
Lebauer, Eugene Shaner, IM/A ⁴¹	1409 Pembroke Rd.	Greensboro 27408
^A Lebauer, Maurice Leon (Life), Ret., GS ⁴¹	919 273-3258—2023 St. Andrews Rd.	Greensboro 27408
Lebauer, Samuel Morgenstern, GE/IM ⁴¹	919 378-0774—1409 Pembroke Rd.	Greensboro 27408
Lebauer, Sidney Ferring (Life), IM ⁴¹	919 378-0774—1409 Pembroke Rd.	Greensboro 27408
^A Leblanc, Hobson Edmond, Jr. (Resident), FP ³⁴	704 437-5033—166 Collins Dr.	Travis AFB, CA 94535
^{A*} Leblang, Michael Neal FP ⁶⁰	704 537-0020—4101 Central Ave.	Charlotte 28205
Leblang, Steven Seth, FP ³³	919 827-5135—Box 688	Pinetops 27864
Ledbetter, John Winslow, N ¹¹	704 255-7776—7 McDowell St.	Asheville 28801
Lee, Allen Henry, GP ⁵¹	919 965-3251—P.O. Box 8	Selma 27576
^A Lee, Choo Hyung, IM/HEM ¹²	704 433-2501—Broughton Hosp.	Morganton 28655
Lee, Francis Brown, Ret., GS ⁹⁰	704 283-4324—P.O. Box 457, 501 S. Church St.	Monroe 28110
Lee, Henry Neill, Jr., IM ⁷⁸	919 739-7551—395 W. 27th St.	Lumberton 28358
^A Lee, Il Sung, IM/PUD ¹¹	704 667-5298—P.O. Box 370	Enka 28728
^{A*} Lee, James Gary, OTO/HNS ⁴¹	919 379-9445—321 W. Wendover Ave.	Greensboro 27408
^A Lee, James Mobley, TS ⁴¹	919 373-8245—1317 N. Elm St., Ste. 1	Greensboro 27401
^A Lee, Jesse Thomas, III (Resident), IM ³²	919 757-1905—Doctor's Park, Apt. J-1	Greenville 27834
^A Lee, Joon Sup (Student) ³²	919 493-6016—Box 2883 DUMC	Durham 27710
Lee, Joseph David, R ⁵⁵	704 735-6654—P.O. Box 954	Lincolnton 28092
Lee, Joseph, III, FP ²³	704 739-5456—711 W. Mountain St.	Kings Mountain 28086
^A Lee, K. Stuart (Resident), NS ³⁴	919 748-2011—325 Janet St.	Winston-Salem 27104
Lee, Kyung Kun, GS ¹²	704 433-2463—P.O. Box 2203	Morganton 28655
Lee, Myoung Woon, OBG/GS ⁹²	919 872-3372—1001 Navaho Dr.	Raleigh 27609

Lee, Richard Sommerville (Student) ⁷⁴836 Magnolia St.....	Winston-Salem 27103
^A Lee, Sae Soon, GS/PDS ¹²	704 437-7395—Box 1054, 350 E. Parker Rd.....	Morganton 28655
Lee, Soong Hyun, P ⁶⁴	919 443-8002—106 Nash Med. Arts Mall.....	Rocky Mount 27801
^A Lee, Terrence John, ID/IM ¹¹	704 258-9635—445 Biltmore Ctr., Ste. 404.....	Asheville 28801
Lee, Thomas Chen-Yao, GS ⁴³	919 892-1631—703 Tilghman Dr., Box 1501.....	Dunn 28334
Lee William David, FP ⁹²	919 782-0146—3100 Blue Ridge Rd., Ste. 302.....	Raleigh 27607
Lee, Yen Chich, AN ⁶⁰	704 371-4049—2535 Wamath Dr.....	Charlotte 28210
Lee, Ying Huey, GS ⁵⁵	704 735-2554—P.O. Box 636.....	Lincolnton 28092
^A Leeper, William Edward, Jr., IM ³⁶	704 867-6798—902 Cox Rd.....	Gastonia 28054
Leet, Douglas Charles, U ⁹²	919 782-9372—1108 Dresser Ct.....	Raleigh 27609
Lefkowitz, David, III, PDA/PD ⁶⁰	P.O. Box 221189.....	Charlotte 28222
^A Lefler, Rufus Stamey, III, IM/CD ⁸⁴	704 982-1136—214 E. North St.....	Albemarle 28001
^{A*} Lefler, Wade Hampton, Jr., OPH ¹⁸	704 322-2050—P.O. Box 2588.....	Hickory 28601
LeGrand, Gordon Buck, PTH ⁹²	919 755-8260—3000 New Bern Ave.....	Raleigh 27610
^A Leiby, George Martin (Life), Ret., GPM ⁸⁴	505 898-1384—5201 Roma Ave. NE.....	Albuquerque, NM 87108
Leidy, Luann (Resident) P ³²	919 383-1149—500 Dupont Rd., Apt. 41.....	Durham 27705
Leight, George Staples, Jr., GS ³²	919 684-6849—2 Surrey Ln.....	Durham 27707
Leinbach, Laurence B., DR ³⁴	919 748-3416—Bowman Gray Med. Sch.....	Winston-Salem 27103
Lemanski, Michael John (Resident) FP ³²	3600 Tremont Dr. Apt. A-8.....	Durham 27705
[*] LeMaster, Pierre Clifford, PD ²⁶	919 483-2646—1291 Oliver St.....	Fayetteville 28304
^A Lemly-Mundy, Regina Gail (Resident) IM ³⁴	804 486-6084—4005 Francis Lee.....	Virginia Beach, VA 23452
^{AP} Lenahan, Deborah Smitherman, OPH ²⁹	704 243-2436—12 N. Main St.....	Lexington 27292
Lendle, Donald Lawrence, FP ³⁴	919 722-9535—147 Columbine Dr.....	Winston-Salem 27106
Lenington, Kenneth T., P ⁴⁵	704 697-2728—800-A N. Fleming St.....	Hendersonville 28739
Leonard, Donald Dean, PTH ⁴¹	919 379-4074—1200 N. Elm St.....	Greensboro 27401
^A Leonard, Jacob Calvin, Jr. (Life), Ret., OALR/OPH ⁹⁷	704 246-5295—P.O. Box 310.....	Lexington 27292
^{AP*} Leonard, John Richard, III, NS ⁷⁴	919 752-5156—125 Moye Blvd.....	Greenville 27834
Leonard, Ralph Beaumont, EM ³⁴	919 748-4626—300 S. Hawthorne Rd.....	Winston-Salem 27103
Leonard, Walter Evan, FP ¹⁸	704 322-1153—130 27th St., SW.....	Hickory 28601
Leone, Cheryl Levine, PTH ³⁶	704 866-2851—1740 Montclair Ave.....	Gastonia 28054
^{A*} Leone, Michael Ralph, GS ⁴¹	919 274-8444—P.O. Box 10037, 1317 N. Elm St., Ste #5.....	Greensboro 27404
^A Leone, Philip George, PTH ³⁶	704 866-2851—1740 Montclair Ave.....	Gastonia 28054
^A Lerner, Mark Harris (Student) ³²	919 489-2970—Box 2744, DUMC.....	Durham 27710
Lerner, Paul, U ¹¹	704 253-5314—1 Doctor's Pk.....	Asheville 28801
Lesesne, Henry Roby, GE/IM ³²	919 966-2511—NC Mem. Hosp.....	Chapel Hill 27514
Leshner, Donald Tice, DR ⁸¹	704 287-7371—909 N. Washington St.....	Rutherfordton 28139
^A Lessane, Beverly Joyce (Student) ³²	919 933-7237—UNC, Craige Dorm., Room 521.....	Chapel Hill 27514
^{AP} Lesser, Philip Steven, CHN/N ⁶⁰	704 377-9323—1900 Brunswick Ave.....	Charlotte 28207
Lessey, Bruce Arthur (Resident) ³²	919 489-8831—3031 Weymouth St., Apt. G06.....	Durham 27705
Lester, Robert Hilton, OBG ³⁶	704 867-6386—902 Cox Rd., Ste. F.....	Gastonia 28052
^A Lettieri, Salvatore Carmine (Student) ³⁴	919 723-1839—363 N. Stratford Rd.....	Winston-Salem 27104
^A Leung, Cyril Yiu-Chun (Student) ³²	919 383-6245—Box 2745, Duke Med. Ctr.....	Durham 27710
^{P*} Levi, George Albert, OPH ²⁶	919 484-6144—1629 Owen Dr.....	Fayetteville 28304
^A Levin, Kenneth Jay, AN ³²	919 966-2273—Dept. of AN, NC Mem. Hosp., Chapel Hill.....	Chapel Hill 27514
Levin, Lawrence Scott (Resident) ³²	919 684-8111—Box 3000 DUMC.....	Durham 27710
^A Levin, Stuart Jeffrey (Student) ³²	919 933-7043—UNC, 213 Craige Hall.....	Chapel Hill 27514
Levine, Gary Ira, FP ⁷⁴	919 757-4611—P.O. Box 1846.....	Greenville 27834
^A Levine, Jonathan Keith (Student) ³²	919 929-4399—810 Old Pittsboro Rd.....	Chapel Hill 27514
^{AP} Levine, Max Phillip, GS/CDS ⁸⁶	919 835-7600—180 N. Parkwood Med. Ctr.....	Elkin 28621
^{A*} Levine, Ronald H., PH/PD ⁹²	919 782-0838—2404 White Oak Rd.....	Raleigh 27609
Levinson, Sidney Leonard, GE/IM ³²	919 942-5123—891 W. Willow Dr.....	Chapel Hill 27514
^A Levitin, Peter Mark, IM/RHU ⁴¹	919 274-3241—1904 N. Church St.....	Greensboro 27405
Levitt, Stephen Robert, P ³²	919 942-8761—500 Eastowne Dr.....	Chapel Hill 27514
^{A*} Levy, Stanley Benjamin, D ³²	919 942-3106—891 Willow Dr.....	Chapel Hill 27514
Lewis, Andrew Jackson, Jr., OBG ⁶⁰	704 376-1612—1928 Randolph Rd.....	Charlotte 28207
^A Lewis, Arch Ritchie, IM/PUD ⁴¹	919 379-6965—Cone Mills, 1201 Maple St.....	Greensboro 27405
[*] Lewis, Charles Pell, Jr., OALR/OTO ⁷⁹	919 342-0588—P.O. Box 329, 1307 Coach Rd.....	Reidsville 27320
^A Lewis, Clifford Whitfield (Life), OBG/OBS ⁴¹	919 882-2830—322 Woodrow Ave.....	High Point 27262
^A Lewis, Daniel Michael, D ⁶⁰	704 364-6110—3535 Randolph Rd., Ste. 101-W.....	Charlotte 28211
Lewis, Dockery Durham, Jr., PD ⁴⁹	704 878-2011—P.O. Box 1460.....	Statesville 28677
Lewis, Larry Stewart, GS ⁷⁴	919 757-4629—111 Antler Rd.....	Greenville 27834
Lewis, Martin Thomas, GP ¹⁶	919 728-4491—P.O. Box 179.....	Beaufort 28516
Lewis, Newman Maxville, IM ⁴⁹	704 878-2011—P.O. Box 1460.....	Statesville 28677
^A Lewis, William Ralph, III (Student) ³²	213 539-5089—22555 Nadine Circle #224.....	Torrance, CA 90505

*Present at 1985 meeting
†Deceased

^AAMA Member
^PMEDPAC Member

Li, George (Resident), IM ³²	919 383-9848—15-L River Birch Rd.	Durham 27705
Liao, Fu Che, OTO ⁸³	919 276-8205—P.O. Box 1407.	Laurinburg 28352
^A Lichstein, Peter Riback, IM ⁷⁴	919 757-4633—ECU Dept. of Med.	Greenville 27834
Lide, Thomas Norwood (Life), Ret., PTH ³⁴	803 681-6815—10 Sovereign Dr.	Hilton Head Island, SC 29928
Lies, Stephen Craig, OBG ⁹⁶	919 734-3344—2400 Wayne Mem. Dr., Ste. K.	Goldsboro 27530
Ligon, Harold Belton, FP ¹¹	704 252-1585—Med. Ctr. Bldg.	Asheville 28801
Liles, George Welch, GS ¹³	704 932-4169—306 Prof. Bldg.	Kannapolis 28081
^A Liles, Richard Vernon, Jr., FP ⁸⁴	704 982-9144—320 Yadkin St.	Albemarle 28001
Limber, Gerald Keck, PTH ⁷⁶	919 625-5151—1867 Backcreek Ct.	Asheboro 27203
Lina, John Raymond, R ⁶³	919 295-7040—203 Ridgeview Rd.	Southern Pines 28387
Lincoln, Clinton Robert, ORS ³²	919 286-1249—1828 Hillandale Rd.	Durham 27705
Lincoln, David Ogden, ORS ¹¹	704 255-7526—41 Choctaw St.	Asheville 28801
Lindgren, Mary Louise (Student) ³²	919 682-6254—Box 2818, Duke Med. Ctr.	Durham 27710
Linder, Donald Earle, AN ⁴¹	919 852-1567—1005 Rollingwood Dr.	Greensboro 27410
Linderman, James Alan, PD ⁶⁰	704 542-1952—7523 Little Ave., Ste. 100.	Charlotte 28211
Lindley, Joseph J., GS ¹	919 227-3621—Kernodle Clinic	Burlington 27215
^A Lindow, Larry Gene, IM/GP ⁶⁰	704 365-3900—1949 Clematis Dr.	Charlotte 28211
Lindquist, Richard Kurt, OBG ¹²	704 437-6122—2203 S. Sterling St., Ste. 132.	Morganton 28655
Lindsay, John Walter (Student) EM ³²	5341 Aldama, Apt. #1	Los Angeles, CA 90042
^A Lindsay, Robert Boyd (Life), Ret., IM ³²	919 942-6136—904 Kings Mill Rd.	Chapel Hill 27514
^A Lineberger, Herman Propst, CHP/P ³²	919 966-4339—Dept. of Psy., NC Mem. Hosp.	Chapel Hill 27514
^{A*} Lineberger, Thomas H., IM ⁶³	919 944-2161—1901-C. N. Sandhill Blvd.	Aberdeen 28315
Linfors, Eugene William, IM ³²	919 684-4307—Box 3381, Duke Med. Ctr.	Durham 27710
^{AP} Link, Arthur Stanley, Jr., ID/IM ³⁴	919 765-8420—1401-B Old Mill Cir.	Winston-Salem 27103
^A Link, Kerry Michael (Resident) ³⁴	919 724-4498—300 S. Hawthorne St., Box 265	Winston-Salem 27103
^A Link, Melvin Robert (Life), Ret., OTO ⁶⁰	704 364-2111—3323 Stanwyck Court	Charlotte 28211
Linster, Dorothy Mae, OBG ⁹²	11613 Appaloussa Run West	Raleigh 28712
^A Linthicum, Elizabeth Adams (Student) ³²	919 933-5406—#6 Lake View MHP	Chapel Hill 27514
^A Linton, Eugene Bell, OBG ³⁴	919 765-9350—112 Bent St., Box 742	Burmuda Run 27006
Lipham, Harry Glenn, PUD/IM ⁴⁴	704 452-0331—102 Hospital Dr.	Clyde 28721
^A Lippitt, Devereux Haigh, PTH ²⁵	919 633-8581—P.O. Box 2547	New Bern 28560
Lipsett, Percival Crafton, GYN ⁶⁰	704 333-2328—304 Lillington Ave.	Charlotte 28204
^A Lipson, Eric James (Student) ³⁴	919 724-9034—1608-F Northwest Blvd.	Winston-Salem 27104
Lipton, Barbara Steiner, P ³²	919 942-2453—2004 N. Lakeshore Dr.	Chapel Hill 27514
Lipton, Morris Abraham, P/IM ³²	919 966-1456—UNC Sch. of Med., BSRC Bldg. 220-H,	Chapel Hill 27514
^A Liptzin, Myron Bennett, P/N ³²	919 966-2281—UNC Student Hlth. Serv.	Chapel Hill 27514
Little, Alfred Boyd, CD/IM ⁴¹	919 272-6153—1018 N. Elm St.	Greensboro 27401
Little, Donald Forrest, OBG ⁶⁰	704 372-8750—1350 Kings Dr.	Charlotte 28207
Little, Douglas Jonathan, IM/CD ⁵³	919 776-0719—136-A Carbondon Rd.	Sanford 27330
Little, Edgar Watson, PD ⁴¹	919 275-8621—1307 W. Wendover Ave.	Greensboro 27408
Little, Frank Ballard, Jr. (Resident), OTO ³⁴	919 748-2011—521 Walter Ct.	Winston-Salem 27103
^A Little, Harry, FP ³⁴	704 634-2108—P.O. Box 425, 158 Hospital St.	Mocksville 27028
Little, Henry Reece, Jr., FP ²⁵	919 637-6118—800 Hospital Dr.	New Bern 28560
Little, Howard Q. L. (Life), FP ⁴¹	919 449-4323—P.O. Box 196	Gibsonville 27249
Little, James Conrad, Jr., FP ⁵³	919 776-0719—136-A Carbondon Rd.	Sanford 27330
^A Little, Lonnie Marcus (Life), Ret., GP ⁴⁹	704 873-7442—206 St. Andrews Rd.	Statesville 28677
Little, Suzanne Brown, IM/CD ²⁵	919 637-6118—800 Hospital Dr.	New Bern 28560
^A Littlejohn, James Talmadge, IM/CD ¹¹	704 253-0443—416 Doctor's Bldg.	Asheville 28801
^A Littlejohn, Mark Hays, R/NM ⁶	704 898-5823—Cannon Mem. Hosp.	Banner Elk 28604
Littlejohn, Thomas Willard, OBG/OBS ³⁴	919 768-0684—3185 Maplewood Ave.	Winston-Salem 27103
Littlejohn, Thomas Willard, III, FP ³⁴	919 768-8890—2805 Lyndhurst Ave.	Winston-Salem 27103
Litzenberger, W. A. Drew, NPM/PD ¹¹	704 253-1998—304-M Doctors Bldg.	Asheville 28801
Liverman, Henry Joseph, FP ⁷	919 925-3271—Box 218, Lazy Ln.	Engelhard 27824
^A Liverman, Joseph Thomas, FP ⁶⁴	919 459-4012—111 W. Church St.	Nashville 27856
Liverman, Joseph Thomas, Jr., FP ⁵¹	919 934-5149—706 Wilkins St.	Smithfield 27577
Livingston, Mark Alexander, GP ³⁶	704 866-8734—1624 Healthloch Dr.	Gastonia 28054
Llewellyn, Charles Elroy, Jr., P ³²	919 684-3332—Box 3173, Duke Med. Ctr.	Durham 27710
Lloyd, Harry Davidson, U ⁸¹	704 286-9036—Norris-Biggs Clinic	Rutherfordordton 28139
Lobach, David Franklin (Student) ³²	919 383-1869—Box 2878, Duke Med. Ctr.	Durham 27710
^{AP} Lockert, Charles Ray, ORS ⁸⁰	704 637-0500—102 Mocksville Ave.	Salisbury 28144
Lockhart, David Armistead, PD ¹³	704 786-1144—40 Ardsley Ave., NE.	Concord 28025
Lockhart, Walter Samuel, Jr., NS ³²	919 383-5531—1830 Hillandale Rd.	Durham 27705
Locklear, Gregory (Student) ³²	Box 62, Park & Stay	Chapel Hill 27514
Lockwood, Marilyn Ann, ADL ⁴¹	919 379-5340—UNC-G Student Hlth. Ctr.	Greensboro 27412

^A Loda, Frank Aloysius, Jr., PD/ID ³²	919 966-2504—UNC Dept. of Ped.	Chapel Hill 27514
^{A*} Loehr, Walter Joseph, GS ³²	919 471-8439—2609 N. Duke St., Ste. 402	Durham 27704
Loftus, James Morgan, Jr., ORS ¹³	704 788-3155—528 Lake Concord Rd., NE	Concord 28025
Logan, William Sumner, D ⁶⁰	704 372-8750—1350 S. Kings Dr.	Charlotte 28207
Logel, Robert John, ORS ²⁶	919 484-3114—3308 Melrose Rd.	Fayetteville 28305
Logue, Stephen Stuart, IM ²⁶	919 483-8080—1766 Metromedical Dr.	Fayetteville 28304
^A Lohavichan, Choomsang, NEP/IM ²⁶	919 323-1315—P.O. Box 64277	Fayetteville 28306
^A Lohavichan, Virat, CD/IM ²⁶	919 323-1315—P.O. Box 64277	Fayetteville 28306
Lohr, Dermot (Life), Ret., PH ²⁹	704 246-2626—20 Vance Circle	Lexington 27292
Lohr, Lloyd Dermot, OBG ²⁹	704 243-2431—7 Medical Pk. Dr.	Lexington 27292
Lomax, Charles Weston, OBG ⁴¹	919 378-9187—311 W. Wendover Ave.	Greensboro 27408
Lomax, Donald Henry, FP ⁸⁰	704 636-5626—Ketner Ctr.	Salisbury 28144
Lombard, R. Elizabeth, FP ⁸⁰	704 279-7227—P.O. Box 457	Rockwell 28138
London, Howard B., OPH ⁴¹	1409 Pembroke St., Ste. 406	Greensboro 27408
^A London, William Lord, PD/PHO ³²	919 688-6349—306 S. Gregson St.	Durham 27701
Long, Clifford James, OBG ⁶³	919 295-5552—P.O. Box 2000	Pinehurst 28374
^A Long, Eugene Monroe, II, OBG/OBS ¹	919 226-2423—Kernodle Clinic	Burlington 27215
Long, Frank Edward, OBG ¹³	704 788-4151—1054 Burrage Rd., NE	Concord 28025
^A Long, James Randall (Student) ³²	919 942-0761—20 Brighton Square	Carrboro 27510
^{AP} Long, John Clayton, D ³⁴	919 765-8121—1401-C Old Mill Cir.	Winston-Salem 27103
^A Long, Joseph Blakely (Student) ³²	919 493-5837—2030 Bedford St., #17	Durham 27707
^{A*} Long, Paul Demars, ORS ⁴¹	919 275-0927—1505 Pembroke Rd.	Greensboro 27408
^A Long, Ronald Morgan, AN ⁹⁶	709 Lionel St.	Goldsboro 27530
Long, Thomas Drumwright, IM ⁷³	919 599-3212—P.O. Box 797	Roxboro 27573
^{AP} Long, Thomas Theron, III, GE/IM ¹³	704 788-4186—920 N. Church St.	Concord 28025
Long, Walter Nathaniel, Jr., FP ²	704 632-9736—505 Third Ave, SW	Taylorsville 28681
^A Long, William Everett, FP ¹⁸	704 464-3821—Box 1239	Conover 28613
Long, William Joseph, FP ⁶⁰	704 596-0822—2807 Hinsdale St.	Charlotte 28210
^A Longino, Frank Henry, Ret., GS ⁷⁴	919 758-1747—10 Drs. Pk., Stantonsburg Rd.	Greenville 27834
Lonon, Robert Warren, Jr., AN ⁴¹	919 373-8555—5501 Westfield Dr.	Greensboro 27410
^{A*} Loomis, Frank Joseph, EM/GP ⁶³	919 295-7777—527-B Eagle Rd.	Whispering Pines 28327
Loomis, Ralph Charles, NS ¹¹	704 255-7776—7 McDowell St.	Asheville 28801
^A Loosen, Peter Thomas, P ³²	919 684-2884—Dept. of Psy., Duke Med. Ctr.	Durham 27710
Lopes, Clemenceau de Jesus, ABS ⁹	919 862-3112—P.O. Box 1358	Elizabethtown 28337
^{A†} Lord, Margery Juline (Life), Ret., PH ¹¹	704 274-0379—Deerfield-Cottage X, 1617 Hendersonville Rd., Asheville	28803
^A Lore, Ralph Eli (Life), Ret., GS ¹⁴	704 754-7356—306 Pennton Ave., SW	Lenoir 28645
Lorenzo, Luisa Almedia, EM ¹¹	704 274-7731—1812 Hendersonville Rd.	Asheville 28803
^A Lores-Suarez, Manuel Eugenio (Resident), TS ³²	919 942-1131—2015 Markham Dr.	Chapel Hill 27514
Lothian, George Gene, FP ⁷⁹	919 349-5040—P.O. Box 1857	Reidsville 27320
Loughlin, Howard Hopkins, PD ²⁶	919 484-6121—1213 Walter Reed Rd.	Fayetteville 28304
^A Lourie, Gerald Louis (Resident), R ³²	919 493-5867—1500 Duke Univ. Rd., #A2B	Durham 27701
Love, David Eugene, OBG ⁴⁵	704 687-0122—Fletcher Hospital.	Fletcher 28732
Love, J. Grafton (Honorary), Ret., NS	507 284-2691—200 1st St., SW	Rochester, MN 55902
^{A*} Love, James McLean, N/IM ⁴¹	919 275-0779—2007 Lafayette Dr.	Greensboro 27408
^A Love, Nicholas Armistead, Ret., FP ⁹²	919 832-6766—P.O. Box 25627	Raleigh 27611
Love, Robert Michael, ORS ⁶⁷	919 353-1412—200 Doctor's Dr., Ste. J	Jacksonville 28540
^A Lovelace, Thomas Claude (Life), Ret., GP ⁸¹	704 657-5118—P.O. Box 295	Henrietta 28076
Lovell, William Figgatt, A ⁶⁰	704 372-7900—Charlotte Allergy Clin., Box 221189	Charlotte 28222
^{A*} Lovette, Kenneth Maurice, OBG ⁶⁵	919 343-0161—1612 Doctors Circle	Wilmington 28401
Lowe, Barbara Ann (Resident) ⁶⁵	919 799-0406—4924 Oleander Dr.	Wilmington 28403
^A Lowe, James Edward, CDS/GS ³²	919 684-3235—Box 3954, Duke Med. Ctr.	Durham 27710
Lowe, Stephen Bechtler, ORS ³⁴	919 929-8872—1425 Plaza Dr.	Winston-Salem 27103
^A Lowery, Wylie Donald (Student) ³²	919 942-5643—Brighton Square, Apt. #40	Carrboro 27510
Lownes, Milton Markley, Jr., FP ⁹⁶	919 658-2505—130 N. Center St.	Mount Olive 28365
Lowry, Otis Megel, FP ⁶⁴	919 478-5344—Box 1090, Spring Hope Clin.	Spring Hope 27882
^A Lowry, Roy Frank, Jr., OPH ⁹²	919 787-3241—4024 Barrett Dr., Ste. 103	Raleigh 27609
Lucas, Robert Theodore, Jr., PD ⁶⁰	704 372-8750—1350 Kings Dr.	Charlotte 28207
^{AP} Lucey, Donald Truessdell, U ⁹²	919 781-7113—2800 Blue Ridge Blvd., Ste. 403	Raleigh 27607
^A Ludwig, Gary Keith, PTH/FOP ²³	704 487-3147—104 Brookdale Rd.	Shelby 28150
^A Lumb, Philip Dennett, AN ³²	919 286-0411—508 Fulton St.	Durham 27708
^A Lund, Herbert Zachareus (Life), PTH/D ⁴¹	919 379-4074—1200 N. Elm St.	Greensboro 27401
^A Lund, John Jefferson, CD/IM ⁹⁸	919 291-1300—Carolina Clinic	Wilson 27893
Lupton, Carroll Crescent (Life), Ret., CRS ⁴¹	919 299-9255—3300 Starmount Dr.	Greensboro 27403
^A Lupton, Emmett Stevcnson (Life), Ret., D ⁴¹	919 228-1288—P.O. Box 177	Alamance 27201

*Present at 1985 meeting
†Deceased

^AAMA Member
[†]MEDPAC Member

- ^ALurie, Scott Nord (Student)³².....919 688-0527—Box 2746 DUMCDurham 27710
- ^{AP}Lusk, John Alexander, III, **ON/IM**⁴¹.....919 272-2141—1007 Prof. Vill.....Greensboro 27401
- Lutman, George Benton, **PTH**²⁶.....919 323-6140—P.O. Box 2000Fayetteville 28302
- Lutterloh, Isaac Hayden, Jr., **IM**⁵³.....919 775-3911—P.O. Box 1269Sanford 27330
- Lutterloh, Isaac Hayden, Sr. (Life), **IM**⁵³.....919 775-3911—P.O. Box 1269Sanford 27330
- ^ALutz, Charles Larry, **IM/GE**¹⁴.....704 758-5544—P.O. Box 1020Lenoir 28645
- Lutz, James Dwight, **AN**⁴⁵.....396-690-0000—401 Sixth Avenue, West.....Hendersonville 28739
- Luvis, Luhubanduwaduge, Don A. C., **IM**³⁶.....704 867-1306—1119 Churchill Dr.Gastonia 28052
- Lyday, Russell Osborne (Life), Ret., **GS**⁴¹.....919 272-8328—1610 Nottingham Rd.Greensboro 27408
- ^ALyday, William Davie, **TS/GS**⁶⁰.....704 377-5978—301 Hawthorne Med. Ctr.,
225 Hawthorne Lane, Charlotte 28204
- Lyle, Carl Blackburn, Jr., **IM**³².....919 966-5945—145-A MacNider Bldg. 202-H,
UNC Sch. of Med., Chapel Hill 27514
- ^ALymberis, Marvin Nicholas (Life), Ret., **OPH**⁶⁰.....704 366-6227—2514 Red Fox Tr.....Charlotte 28211
- ^{A*}Lynch, John Franklin, Jr. (Life), Ret., **PD**⁴¹.....919 886-4049—905 Arbordale Dr.High Point 27260
- ^ALynn, Arthur Simonton, Jr., **IM/CD**¹⁸.....704 322-1128—Rt. 2, Box 199.....Conover 28613
- Lyon, Mary Elizabeth, **FP**⁵.....919 372-5606—616 Doctor's St.Sparta 28675
- ^ALyon, Robert Keith (Student)³².....919 688-5133—Box 2819, Duke Med. Ctr.Durham 27710
- ^ALytle, William Franklin, Jr., **R/NM**⁸⁰.....704 636-2351—VA Hosp., Brenner Ave.....Salisbury 28144
- Mabe, Paul Alexander, Jr., **FP**⁷⁹.....919 342-4286—1123 S. Main St.....Reidsville 27320
- Mabry, Edward Bloxton, **OBG**⁴¹.....919 274-6355—1305 W. Wendover Ave.....Greensboro 27408
- Mabry, Frederick Harrison, Jr., **PD**⁸³.....919 276-7570—418 King St.....Laurinburg 28352
- ^AMac, Harjit Bala, **PM**⁸⁴.....704 983-3314—P.O. Box 1230Albemarle 28002
- ^AMac, Surendrapal Singh, **ORS/HS**⁸⁴.....704 983-3314—P.O. Box 1230Albemarle 28001
- MacAlpine, Orville Duncan (Life), (Ret.), **PD**¹¹.....704 667-5553—Rt. 4, Box 374Candler 28715
- ^AMacAtee, George, Jr., (Life), Ret., **PH/OBG**¹¹.....704 252-4905—20 Sunset SummitAsheville 28804
- MacAulay, Hugh Holleman, III, **EM/FP**⁶⁰.....704 371-4160—4501 Mullens Ford Rd.Charlotte 28226
- ^AMacaulay, Robert Joseph, Jr., **U**⁶⁴.....919 443-3136—3136 Sunset Ave.....Rocky Mount 27801
- MacCormack, John Newton, **PH**⁹².....919 733-3421—P.O. Box 2091Raleigh 27602
- MacDonald, Donald Ewan, **P**⁹⁰.....704 289-5431—1310 McCray St.....Monroe 28110
- MacDonald, Henry John, Jr., **OTO**⁷⁰.....919 335-2923—1134 N. Road St.....Elizabeth City 27909
- MacDonald, Phyllis Beers, **AN**⁹².....919 733-7613—2850 Wycliff Rd.Raleigh 27607
- MacDonald, William Webster, **OBG**⁶⁰.....704 373-1541—1023 Edgehill Dr.....Charlotte 28207
- MacFarland, Joseph Alfred, **GP**³².....919 966-2281—UNC Stud. Hlth. Serv.....Chapel Hill 27514
- Machemer, Christine Anna, **P**³².....919 684-5772—Box 3125, Duke Med. Ctr.Durham 27710
- Machemer, Robert, **OPH**³².....919 684-5846—Box 3802, Duke Med. Ctr.Durham 27710
- *Macintosh, Victory Henry, **FP**⁵³.....919 776-1632—207 E. Main St.....Sanford 27330
- Mack, Ronald Brian, **PD**³⁴.....919 727-8108—2516 Woodberry Dr.Winston-Salem 27106
- ^AMacKay, James Calvin, **IM/PUD**⁶⁵.....919 762-5292—1928 S. 16th St.....Wilmington 28401
- Mackel, David Frederick, **ORS**⁴⁵.....704 692-5781—1027 Fleming St.....Hendersonville 28739
- ^AMacKenna, Jarlath, **OBG/NPM**⁷⁴.....919 757-4693—ECU, Dept. of OB-GYNGreenville 27834
- MacLauchlin, William Thompson, **FP**¹⁸.....704 464-3821—Drawer 1239Conover 28613
- MacLean, David Burton, **END**³⁴.....919 748-2076—786 Roslyn Rd.....Winston-Salem 27104
- ^{AP}MacQueen, Donald Miles, **A/PD**⁶⁵.....919 763-1661—2321 Delaney Ave.Wilmington 28403
- MacRae, John Donald (Life), Ret., **R**²⁶.....813 733-1161—700 Mease Plaza, Mease Manor, Apt. 850,
Dunedin, FL 33528
- ^AMacri, Anthony John, **PTH**⁷⁹.....919 623-9711—311 Dogwood Dr.Eden 27288
- ^AMadakasira, Sudhakar, **P**⁷⁴.....919 757-2663—ECU, Dept. of Psy.Greenville 27834
- Maddox, Charles Deaton, **IM**¹¹.....704 253-2865—4-B Doctor's Pk.Asheville 28801
- Madry, Herbert Raymond, Jr., **DR**⁹².....919 833-9838—2105 White Oak Rd.Raleigh 27608
- Madry, James Thomas, **OBG/GYN**⁴⁹.....919 663-2564—403 E. Statesville Ave.Mooresville 28115
- ^AMagrinat, Gustav (Student)³².....919 288-5178—5104 Amberhill Dr.Greensboro 27405
- ^AMahaley, Moses Stephen, Jr., **NS**³².....919 966-1374—Rt. #1, Box 283Pittsboro 27312
- Mahan, Dennis Michael, **FP**³⁹.....919 693-7108—1016 College St.Oxford 27565
- ^AMahaney, John Philip, Jr., **FP**²⁵.....919 633-1678—P.O. Box 5409New Bern 28561
- ^AMahiquez, Luis Felipe, **GS/FP**⁵¹.....919 894-4807—P.O. Box 429, North Market St.Benson 27504
- ^AMainella, Paul Joseph (Student)³².....919 967-9446—57 Laurel Ridge Apts.Chapel Hill 27514
- Maitland, Alexander, III, **U**¹¹.....704 253-5314—1 Doctor's Pk.Asheville 28801
- ^{A*}Majors, Robert Powell, Jr., **OTO**⁹².....919 787-7171—Box 18946, 3010 Anderson Dr.....Raleigh 27619
- Majstoravich, Joseph, Jr., **OPH**¹⁶.....919 726-0411—P.O. Box 1317Morehead City 28557
- Makhyoun, Nabil, **U**⁴⁴.....704 452-1471—P.O. Drawer 750Clyde 28721
- Malekpour, Bahman, **P**⁹⁶.....919 736-3137—302 Pinland Dr.....Goldsboro 27530
- ^{A*}Mallonee, Michael Steven, **OTO/HNS**¹³.....704 786-3174—48 Ardsley Ave., NE.....Concord 28025

^A Malloy, H. Rembert, (Life), GS ³⁴	919 723-3729—2020 New Walkertown Rd.	Winston-Salem 27101
Malone, John Hugh, Jr., IM ¹³	704 782-1101—56 Ardsley Ave., NE.....	Concord 28025
^A Maloney, Sean Robert, PM ¹¹	704 254-9796—50 Doctors Dr., Ste. W-20	Asheville 28801
^A Maloney, Thomas Richard, GER/IM ⁹⁸	919 237-1121—Special Care Ctr., Ward Blvd.	Wilson 27893
Malouf, Nadia Najla, PTH ³²	919 966-4511—UNC Dept. of Path.	Chapel Hill 27514
Maloy, Thomas Howard, OPH ⁶⁵	919 763-3664—2310 Delaney Ave.	Wilmington 28401
^A Maltbie, Allan Armstrong, P/PYM ³²	919 684-5217—Box 3837, Duke Med. Ctr.	Durham 27710
Mancusi-Ungaro, Peter Curt, HEM/ON ⁶⁵	919 343-0161—2131 S. 17th St.	Wilmington 28401
^A Mandel, Dale Mason, GS/TRS ²⁹	919 475-7148—105 Pineywood Rd., Box 1187	Thomasville 27360
^A Mandel, Stanley Robert, GS/TS ³²	919 966-3391—415 Lake Shore Ln.	Chapel Hill 27514
^A Mandell, James, U/PD ³²	919 966-2571—UNC, 428 Burnett Womack Bldg.	Chapel Hill 27514
Maness, Archibald Kelly, Jr., OBG ⁴¹	919 273-3624—1305 W. Wendover Ave.	Greensboro 27408
Maness, Michael James, OBG ¹	919 692-7928—515-C Midland Rd.	Southern Pines 28387
*Maness, Paul Franklin, PD ¹	919 228-8341—328 W. Davis St.	Burlington 27215
Maness, Rubin Franklin, PD/A ⁹⁶	919 734-4736—2706 Medical Off. Pl.	Goldsboro 27530
^A Mangano, Charles Angelo, Jr., CD/IM ⁹²	919 781-7557—3614 Haworth Dr.	Raleigh 27609
Mangum, Addison Goodloe, R ⁸⁴	704 982-5319—P.O. Box 1258	Albemarle 28001
Mangum, Carlyle Thomas, Jr., GP ⁵⁶	704 526-2125—P.O. Box 429	Highlands 28741
^A Mangum, Gary Lionell, ORS ²³	704 482-7311—202 E. Grover St.	Shelby 28150
^A Mangum, Michael Durell (Resident), IM/ON ³⁴	615 889-4588—601 Kendall Dr.	Nashville, TN 37209
^A Mangum, Richard Arnold, FP ³⁹	919 528-0707—102 Dogwood Dr.	Creedmoor 27522
Manlapas, Hector Chan, IM ⁴²	919 537-0135—P.O. Drawer 158.	Roanoke Rapids 27870
^A Manley, James Joseph, FP/EM ²⁵	919 637-6194—Box 2585.	New Bern 28561
^A Manly, David Tupper (Student) ³²	919 933-9778—300-C Mason Farm Rd.	Chapel Hill 27514
^A Manly, Isaac Vaughn, GS/TS ⁹²	919 781-7410—2800 Blue Ridge Blvd.	Raleigh 27607
Manly, James Hollowell, Jr., GS ⁹²	919 781-7425—2800 Blue Ridge Blvd. 303	Raleigh 27607
Mann, Carroll Lamb, III, NS ⁹²	919 832-4448—Box 14027, 3009 New Bern Ave.	Raleigh 27620
Mann, Charles Hayes, OTO ³²	919 682-9341—1110 S. Main St.	Durham 27701
Mann, James Tift, III, CD ⁹²	919 872-4850—P.O. Box 18700	Raleigh 27619
^A Mann, John Douglas, N/IM ³²	919 966-2526—751 Clin. Sci. Bldg. 229-H, UNC Sch. of Med., Chapel Hill 27514	
Mann, John Robert, GP ⁴³	919 897-5561—P.O. Box 548.	Erwin 28339
Mann, Philip Rogers, FP ¹	919 227-3644—803 Hermitage Rd.	Burlington 27215
Manning, Isaac Hall, Jr. (Life), IM ³²	919 286-7635—906 Broad St.	Durham 27705
Manning, Stuart Hall, IM ³²	919 286-7635—906 Broad St.	Durham 27705
Manor, James Peter, FP ³²	919 929-1747—602-S Jones Ferry Rd.	Carrboro 27510
^A Mao, Lisa Kay (Student) ³²	919 684-6289—1911 Yearby St., Apt. A	Durham 27705
Marburg, Kenneth Charles, EM/FP ⁶⁵	919 791-0075—343 Bradley Dr.	Wilmington 28403
Marchese, John Richard, OBG/CD ⁹⁵	704 264-9067—20 Doctor's Pk.	Boone 28607
*Marchetti, Louis Joseph, U ⁶³	919 295-2402—3049 McIntyre Rd.	Pinehurst 28374
Marchuk, Jerome Michael, U ⁸⁶	919 786-5144—708 S. South St.	Mount Airy 27030
^{AP} Marcotte, David Bacon, P ²⁶	919 484-5151—2557 Ravenhill Dr., Bldg. One, Ste. A, Fayetteville	28303
Marcuard, Stefano Paolo, GE/IM ⁷⁴	919 757-4652—ECU, Dept. of Medicine	Greenville 27834
^A Margolis, Jeffrey Alan, IM ⁸²	919 592-6114—Woodside Prof. Bldg., 603 Beamon St. ...	Clinton 28328
Marion, Jeremiah Richard, III, OPH ³⁴	919 748-4091—Bowman Gray, Dept. of Oph.	Winston-Salem 27103
Markello, James Ross, PD ⁷⁴	919 757-2539—ECU Sch. of Med.	Greenville 27834
^A *Markham, Robert Wade, D ⁴¹	919 887-3195—624 Quaker La., Ste. 302-B	High Point 27262
Markle, Robin Elaine, OBG ³³	919 823-2105—101 Clinic Dr.	Tarboro 27886
Marks, Edgar Seymour, IM ⁴¹	919 378-9906—1100 Olive St.	Greensboro 27401
^{AP} Markworth, James Warren, ORS ⁶⁵	919 763-2977—1222 Med. Ctr. Dr.	Wilmington 28401
Marlowe, James Manning, ORS ⁴¹	919 885-5095—624 Quaker La., Ste. D-200	High Point 27262
Maroof, Mohammad, AN ³²	919 684-3591—Box 3083, Duke Med. Ctr.	Durham 27710
Marquez, Paterno Riego, FP ⁶⁴	919 443-1406—3320 Winstead Rd.	Rocky Mount 27801
Marroum, Marie-Claire, PTH ⁶⁰	704 331-2251—Charlotte Mem. Hosp., Dept. of Path. ...	Charlotte 28232
Marrow, Henry Gregory, PTH ⁷⁴	919 757-4495—Pitt Mem. Hosp. Box 6028	Greenville 27834
Marrow, Jane Gregory, Ret., GYN ³³	919 823-8491—1003 Main St.	Tarboro 27886
^A Marsh, Frank Baker (Life), Ret., IM ⁸⁰	704 633-2344—725 Lake Dr.	Salisbury 28144
Marshall, Bernard Anthony OBG ⁴¹	P.O. Box 21922	Greensboro 27406
Marshall, Charles Foster, Jr., OPH ⁶⁰	704 376-6511—1012 S. Kings Dr.	Charlotte 28283
Marshall, Francies, FP ³²	919 929-2269—1447 Pointsett Dr.	Chapel Hill 27514
*Marshall, Richard Blair, PTH ³⁴	919 748-2626—236 Stanaford Rd.	Winston-Salem 27104
^P *Marshburn, Elisha Thomas, Jr., IM ⁶⁵	919 762-9621—3208 Oleander Dr.	Wilmington 28401
^A Marsigli, Adolfo Hector, ORS/HS ⁶⁴	919 443-8830—110 Nash Med. Arts Mall.	Rocky Mount 27801

^A Marsigli, Eduardo Oscar, ORS/HS ⁶⁴	919 443-8830—110 Nash Med. Arts Mall.	Rocky Mount 27801
^{A*} Martimbeau, Pierre Walter, GYN/OBG ⁶⁰	704 334-8644—Ste. 510, 1900 Randolph Rd.	Charlotte 28207
Martin, Charles Fulton, OM ⁴¹	919 379-6965—1201 Maple St.	Greensboro 27405
Martin, Charles R., PD ⁶⁷	919 353-0581—120 Memorial Dr.	Jacksonville 28540
Martin, Dennis Keith, OBG ²⁵	919 633-4005—903 Pinetree Dr.	New Bern 28560
Martin, Dennis Lee, N ¹¹	704 255-7776—7 McDowell St.	Asheville 28801
Martin, Ernest Edward, Jr., FP ³³	919 823-2105—Box 460.	Tarboro 27886
Martin, Edward Stephens, PD ⁶⁰	704 374-1736—2711 Randolph Rd., Ste. 501	Charlotte 28207
^A Martin, Harold Luther, Jr. (Student) ³²	919 929-1522—201 Howell St., Apt. 3-B	Chapel Hill 27514
Martin, Matthew Brunson (Resident), GS ³⁴	919 765-7302—1136 Edenwood Dr.	Winston-Salem 27103
^A Martin, Philip L., OPH/FP ⁹²	919 872-0572—3320 Executive Dr., Ste. 210.	Raleigh 27609
Martin, Richard W., GS ⁸⁰	704 637-2750—Box 1665, 327 Mocksville Ave.	Salisbury 28144
Martin, Robert Gale, OPH ⁶³	919 295-2100—2170 Midland Rd.	Southern Pines 28387
Martin, Sidney Arnold, OM/FP ⁹²	919 782-0911—3141 Essex Cir.	Raleigh 27608
Martin, Wells, III, DR ³⁴	High Point Mem. Hospital.	High Point 27260
^A Martin, Willis Elwood, D/IM ⁶⁴	919 443-8937—112 Nash Med. Arts Mall.	Rocky Mount 27801
†Martinat, Edwin Henry, ORS ³⁴	919 773-3782—3333 Silas Creek Parkway	Winston-Salem 27103
Martinez, Lucas J., NS ⁶⁴	P.O. Box 7514.	Rocky Mount 27801
^A Martinez, Salutarior, R ³²	919 684-2711—Duke, Dept. of Radiology	Durham 27710
^A Martone, Arlene Rae, OBG ⁶⁰	704 335-0064—1012 S. Kings Dr., Ste 306	Charlotte 28283
Maruchek, John Thomas, IM ⁹²	919 878-0900—6217 Dresden Ln.	Raleigh 27612
Marx, Marilyn (Resident), GS ³²	409 761-1875—UTMB Station 1, Box 45	Galveston, TX 77550
Marx, Richard Samuel, ID/IM ³⁴	919 765-8420—1401-B Old Mill Circle	Winston-Salem 27103
^{AP} Mason, David Hout, Jr., IM/ID ³⁶	704 861-0303—1325-A Garrison Blvd.	Gastonia 28054
Mason, David Pendleton, OBG ⁶⁵	919 762-9807—1809 Glen Meade Rd.	Wilmington 28403
Mason, Lockert Bemiss, GS ⁶⁵	919 343-0161—New Hanover Mem. Hosp.	Wilmington 28401
^{A*} Mason, William Terry, ORS ⁸⁰	704 633-6044—400 Mocksville Ave.	Salisbury 28144
Masoud, Javed, CD/IM ¹	919 229-6486—723 Edith St.	Burlington 27215
^A Massengill, G. K. (Life), Ret., GS ⁹²	919 872-6924—3308 Timber Lake Rd.	Raleigh 27604
†Massengill, Ralph Herman, Jr., P ⁹²	919 782-3467—3900 Browning Pl.	Raleigh 27609
Massey, Charles Caswell, Jr., CRS ⁶⁰	704 333-1259—2028 Randolph Rd.	Charlotte 28207
^{AP} Massey, David Barnett (Resident), FP ⁴¹	919 854-1330—P.O. Box 18227	Greensboro 27419
^{A*} Massey, Thomas Neely, Jr., CD ⁶⁰	704 372-3350—217 Travis Ave.	Charlotte 28204
†Masters, Bert Alfred, GP ⁴¹	919 299-5731—1101 Wakefield Dr.	Greensboro 27410
Masters, Michael Jason, D ⁴⁴	704 456-7343—102 Hospital Dr., Ste. 6	Clyde 28721
^A Mathes, Gordon Lawrence, Jr., U ⁶⁴	919 443-3136—3136 Sunset Ave.	Rocky Mount 27801
Mathews, Hurschell Frederick, FP/EM ⁴⁴	704 586-8352—Rt. 1, Box 564	Sylva 28779
^{AP} Mathiesen, Kenneth Marlin (Life), FP/A ⁸⁷	704 488-6844—960 Plateau St.	Bryson City 28713
Mathis, James Larry, P ⁷⁴	919 757-2660—ECU, Dept. of Psychiatry	Greenville 27834
^A Mattern, William Douglas, NEP/IM ³²	919 966-1042—NC Mem. Hosp.	Chapel Hill 27514
^A Matthews, David Cary, PS ⁶⁰	704 372-6846—2215 Randolph Rd.	Charlotte 28207
^A Matthews, Donald Kenneth (Student)	919 777-1076—1900 C-4 Queen St.	Winston-Salem 27103
Matthews, George Powers, GP ³¹	919 289-2330—P.O. Box 609	Rose Hill 28458
Matthews, Karen Romaine, GP ⁴¹	919 765-8718—2117 Leeds Lane.	Winston-Salem 27103
Matthews, Marjorie E. F., FP ⁸⁶	919 368-4198—P.O. Box 667	Pilot Mountain 27041
Matthews, Roland D., FP ¹	919 228-8333—1610 Vaughn Rd.	Burlington 27215
^A Matthews, William Camp (Life), Ret., IM/OM ⁶⁰	803 385-6975—The Farm, Rt. 4, Box 470	Chester, SC 29706
Mattox, Huitt Everett, OBG ⁹⁸	919 291-9010—Carolina Clinic	Wilson 27893
^A Mattox, Huitt Everett, III (Resident), IM ³⁴	919 523-6566—361 Miller St.	Winston-Salem 27103
^A Mattox, James Dwight, Jr., P ³⁴	919 768-6937—1546 Overbrook Ave.	Winston-Salem 27104
Mattox, William Joseph, FP ⁶⁵	919 763-5471—1814 Glen Meade Rd.	Wilmington 28403
^A Mattson, Mark Warren, GS ⁸³	919 276-3541—Route #6, Stratford Dr.	Laurinburg 28352
^A Matus, Simon, R/NM ⁹⁶	919 731-7767—1302 E. Ash St.	Goldsboro 27530
^A Mauerhan, David Robert, ORS ⁶⁰	704 373-0544—1822 Brunswick Ave.	Charlotte 28207
Maultsby, James Alexander, ORS ⁴¹	919 373-0312—200 E. Northwood St., Ste. 410	Greensboro 27401
^{AP*} Mauney, Frank Maxton, Jr., CDS/TS ¹¹	704 258-1121—257 McDowell St.	Asheville 28803
Mauro, Matthew Anthony, DR ³²	919 966-1461—101 Catawba Ct.	Chapel Hill 27514
Mauro, Patricia Marchase, D ³²	919 477-2121—2609 Duke St., Ste. 505	Durham 27704
Maxwell, James Heath, DR ⁴¹	919 299-6815—1708 Colonial Ave.	Greensboro 27408
^A May, Charles Raysor, III, AN ²⁶	919 323-5491—2345 Rolling Hill Dr.	Fayetteville 28304
^A May, David Alan (Student) ³²	919 929-3078—Holland Drive #1	Chapel Hill 27514
May, Harvey Craig, GYN ⁶⁰	704 372-8020—2711 Randolph Rd., Ste. 305	Charlotte 28207
^A May, Ronald Bruce, PD/HEM ²⁵	919 633-4121—Craven County Hosp., P.O. Box 1390	New Bern 28560
[*] May, William Joseph, GYN/OBG ³⁴	919 748-4595—300 S. Hawthorne Rd.	Winston-Salem 27103

^{*}Present at 1985 meeting
[†]Deceased

^AAMA Member
^PMEDPAC Member

Maybin, Richard Madden, GP ²³	704 538-8532—Rt. 2	Lawndale 28090
^{A*} Mayer, Eugene Stephen, GPM ³²	919 966-2461—UNC Med. Sch., Box 3, 221-H, AHEC Program, Chapel Hill	27514
^A Mayer, Mark Edward (Resident), IM ³²	919 966-4131—705 W. Main St.	Benson 27504
Mayer, Norman Michael, EM ⁴¹	919 379-4040—P.O. Box 29066	Greensboro 27408
Mayer, Walter Brem (Life), Ret., IM ⁶⁰	704 333-4322—2420-407 Roswell Ave.	Charlotte 28209
^A Maynard, Charles Douglas, NM ³⁴	919 748-4575—Bowman Gray Dept. of Rad.	Winston-Salem 27103
Maynard, David Russell, AN ⁴¹	919 272-3720—1816 Pembroke Rd., Ste. 8	Greensboro 27408
^A Maynor, Jayne Patrice (Student) ³²	919 521-4208—P.O. Box 606	Pembroke 28372
Mayo, Joseph Dixon, Jr., FP ⁹¹	919 438-3155—406 Dabney Dr.	Henderson 27536
^{AP*} Mayrand, Elizabeth, PTH ⁸⁰	919 998-8433—P.O. Box 127	Advance 27006
^{AP*} Mays, Oliver Aiken, PH ⁹⁶	919 736-7801—609 Gloucester Rd.	Goldsboro 27530
Mayse, Ray Scott, IM ²³	704 739-9776—707 W. King St.	Kings Mountain 28086
^A McAdams, Charles Rupert, Jr., GS/GYN ⁶⁰	704 372-7741—Ste. 401, 225 Hawthorne Ln.	Charlotte 28204
^A McAdams, Holman Page (Student) ³²	919 383-2677—2116 Front St. Apt. B-8.	Durham 27705
^A McAlister, James Allen, Jr., PTH/CLP ⁶⁰	704 375-1758—2527 Winding Oak Dr.	Matthews 28105
^{AP} McAlister, Jean Colvin (Life), Ret., PD ⁴¹	919 855-8489—925 New Garden Rd., Apt. 121	Greensboro 27410
^A McAlister, Linda Theresa, OBG ²⁶	919 485-1191—911 Hay St.	Fayetteville 28304
McAllister, David Whitney, OBG ⁶⁰	704 333-4104—2711 Randolph Rd., Ste. 512	Charlotte 28207
McAllister, J. D., Jr. (Student) ³²	919 929-9248—P.O. Box 876	Chapel Hill 27514
McAllister, James Gray, III, P/EM ³²	919 968-4651—Box 864, 147½ E. Franklin St.	Chapel Hill 27514
McArn, Hugh Munroe, Jr., FP/GP ⁸³	919 276-2100—422 King St.	Laurinburg 28352
^A McBride, Allen Joseph, FP/GER ³⁴	919 748-2248—300 S. Hawthorne Rd.	Winston-Salem 27103
^{A*} McBryde, Angus Murdoch, Jr., ORS ⁶⁰	704 372-0743—1012 S. Kings Dr., Ste. 101	Charlotte 28283
McBryde, Angus Murdoch, Sr. (Life), Ret., PD ³²	919 489-3282—38 Glenmone Dr.	Durham 27707
^A McCabe, James Michael (Resident), PN/P ³⁴	919 721-9130—1606 Academy St.	Winston-Salem 27103
^{P*} McCain, John Lewis, RHU/IM ⁹⁸	919 291-7001—Wilson Clinic	Wilson 27893
McCain, Kenneth Franklin, A ³⁴	919 765-3756—223 Harper St.	Winston-Salem 27104
McCall, Charles Emory, IM/ID ³⁴	919 748-4584—Bowman Gray Med. Sch.	Winston-Salem 27103
^A McCall, Marvin Mather, III, CD/IM ⁶⁰	704 331-3165—P.O. Box 32861	Charlotte 28232
^{A*} McCall, Michael Alvin, FP ⁵⁹	704 433-2492—P.O. Box 1229	Marion 28752
McCall, William Herbert (Life), OALR ¹¹	704 253-0421—601 City Bldg.	Asheville 28801
McCall, William, Jr., A ³⁴	919 765-4131—1405 Plaza Dr.	Winston-Salem 27103
^A McCann, Richard Lucas, CDS ³²	919 684-2620—Box 2990, Duke Med. Ctr.	Durham 27710
^A McCartney, Cheryl Faintuch, P ³²	919 966-4551—UNC Med. Sch. Wing D, 208-H	Chapel Hill 27514
McCartney, William Hugh, DR ³²	919 966-4384—Dept. of Rad., NC Mem. Hosp.	Chapel Hill 27514
McCarty, Ralph Leevae (Life), Ret., PR ⁶⁰	704 333-1259—2028 Randolph Rd.	Charlotte 28207
^A McCaskill, Lloyd Curtis, EM/FP ⁸³	919 844-3236—P.O. Box 788	Maxton 28364
^A McCaskill, Samuel Gault, Jr., OBG ⁹¹	919 492-8576—Ruin Creek Rd.	Henderson 27536
McCauley, Roger Lee, P ³⁴	919 768-6930—190 Charlois Blvd.	Winston-Salem 27103
McChesney, W. W. (Life), Ret., GP ³⁶	904 372-8397—2204 NW 5th Pl.	Gainesville, FL 32603
McClain, Linda (Student)	919 756-6481—Rt. 2, Box 89, Evans Trailer Pk.	Winterville 28590
McCloskey, Scott Michael, NS ¹⁸	704 322-9740—420 N. Center St.	Hickory 28601
McCloud, Willard Laverne, GYN/GP ³⁴	919 725-0827—620 Dunleith Ave., NE	Winston-Salem 27101
McCullum, Donald Eugene, ORS ³²	919 684-4055—Duke U. Med. Ctr.	Durham 27710
McComb, John Sanford, OBG ⁴¹	919 273-3663—1409 Pembroke Rd., Ste. 102	Greensboro 27408
McConnachie, Charles Christopher (Honorary), ORS ⁴⁵	704 692-5781—1027 Fleming St.	Hendersonville 28739
McConnell, Mary Helen, PD ¹¹	704 253-1641—675 Biltmore Ave.	Asheville 28803
^{AP} McConnell, Robert William, R/NM ⁷⁴	919 752-5000—1711 W. 6th St.	Greenville 27834
^A McConville, Robert Howard, Jr., FP ⁵³	919 774-6023—P.O. Box 387, 611 Wicker St.	Sanford 27330
McCool, James Alvis, PTH ³⁴	919 773-3840—3333 Silas Creek Parkway	Winston-Salem 27103
McCormick, Carolyn Brumm, FP ⁷⁸	919 738-3718—500 W. 27th St.	Lumberton 28358
McCormick, John Thomas, ORS ¹⁴	704 758-7091—401 Mulberry St., SW, Ste. 103	Lenoir 28645
McCoy, Joseph Bennett, Jr., GYN ⁶⁰	704 377-0461—150 Providence Rd.	Charlotte 28207
McCoy, Ralph Carlisle, PTH ⁶⁵	919 343-7074—1952 Hillsboro Rd.	Wilmington 28401
McCracken, Joseph Stuart ³²	2609 N. Duke St., 203	Durham 27704
McCrory, Michael Elliott, DR ³²	919 471-3411—Rt. 2, Box 345-A	Chapel Hill 27514
^A McCue, Jack Dean, IM/ID ³⁴	919 748-4678—Dept. of Med., Bowman Gray	Winston-Salem 27103
McCuen, Brooks Walton, II, OPH ³²	919 684-6749—Duke U. Med. Ctr., Box 3802	Durham 27710
^{A*} McCullen, Bobby Kenneth, Jr. (Student) ³²	919 942-4623—208 W. University Dr.	Chapel Hill 27514
^A McCullough, Charles Thomas, Jr. (Resident), ORS ¹¹	704 254-9504—Bone & Joint Clin., Doctor's Dr.	Asheville 28801
^A McCullough David Legarde, U ³⁴	919 748-4131—Dept. of Urol., Bowman Gray Sch. of Med., Winston-Salem	27103
McCutchan, James Hutton, IM/ID ³²	919 966-2281—UNC Student Hlth.	Chapel Hill 27514

McCutchen, Lisa Star (Resident), P ³⁴	919 748-3605—300 S. Hawthorne Rd.	Winston-Salem 27103
McCutchen, Thomas McConnell, Jr., PD ²⁶	919 484-6121—1213 Walter Reed Rd.	Fayetteville 28304
^A McCutcheon, Julia Winn (Student) ³²	919 493-8249—17 Vauxhall Place	Chapel Hill 27514
^{AP} McCutcheon, William Benson, Jr., TS/CDS ³²	919 383-5531—1830 Hillandale Rd.	Durham 27705
McDaniel, Eugene Marvin, Jr., OBG ⁷⁰	919 338-0101—1142 N. Road St.	Elizabeth City 27909
McDaniel, Jack Paschal, OBG ²⁶	919 323-3301—1320 Medical Dr.	Fayetteville 28304
^{A*} McDaniel, William Jason, Jr., ORS ⁹²	919 781-5600—P.O. Box 10707	Raleigh 27605
^A McDermott, Robert William, P ³⁴	919 768-3942—766 Hertford Rd.	Winston-Salem 27104
^{A*} McDewitt, Noel Bruce, PS/TRS ⁶³	919 295-5131—P.O. Box 2000	Pinehurst 28374
^A McDonald, Cary Crane (Student) ³²	919 929-3549—105-A Stephens St.	Chapel Hill 27514
McDonald, Cornelius Trawick, GS ⁹⁶	919 735-0144—713 Simmons St.	Goldsboro 27530
^A McDonald, Sharon Gail, D ⁵⁰	704 586-5577—Eastgate	Sylva 28779
McDougal, Emory Gary, GS/CDS ¹⁸	704 322-9105—204 5th St. Place NE	Conover 28613
McDowell, Robert Warren, GP ⁹²	919 832-5389—734 Rock Quarry Rd.	Raleigh 27610
^A McDowell, Roy Hendrix (Life), Ret., FP ³⁶	704 825-8546—100 Dogwood Lane	Belmont 28012
McDuffie, Robert Stanley, OBG ¹¹	704 254-8166—211 Doctor's Bldg.	Asheville 28801
McElroy, Richard Allen, GP ⁸⁰	704 857-2711—P.O. Box 186	Landis 28088
McElwee, Ross Simonton, Jr., GS ⁶⁰	704 364-8100—3535 Randolph Rd., Ste. 201-W	Charlotte 28211
McEntire, Jerrill Lee, FP ⁵⁹	704 668-7694—Drawer 789	Old Fort 28762
McFadden, James Stuart, AN ⁶³	919 295-7184—P.O. Box 3000	Pinehurst 28374
^A McFadyen, Oscar Lee, Jr. (Life), Ret., IM ²⁶	919 484-0221—524 Valley Rd.	Fayetteville 28305
McFalls, Vernon Wendell, PD ⁴¹	919 882-4187—624 Quaker Ln., Ste. 100-A	High Point 27262
McGee, John Asbury, Jr., OBG ⁶⁰	704 365-0470—3535 Randolph Rd., Ste. 105	Charlotte 28211
^A McGee, Julian Murrill (Life), Ret., GP ⁴¹	919 272-0787—1101 N. Elm St., Apt. 508	Greensboro 27401
^A McGhee, Terence Barclay, N/IM ¹¹	704 255-7776—7 McDowell St.	Asheville 28801
McGill, John Charles, FP ²³	704 739-3681—P.O. Box 392	Kings Mountain 28086
McGillicuddy, Denis Michael ORS ⁷⁴	919 758-1777—117 Medical Dr.	Greenville 27834
McGimsey, James Franks, Jr., IM/P ¹²	704 433-2744—106 Edgewood Ave.	Morganton 28655
McGirt, Murphy Frank, Jr., ORS ³⁴	919 522-4155—Kinston Clin., N.	Kinston 28501
^A McGough, James John (Student) ³²	919 286-5414—5081 Duke Station	Durham 27706
McGough, William Marion, EM/FP ⁷⁹	919 349-8461—1403 Pennrose Dr.	Reidsville 27320
McGrady, Kathleen Reilly, PD ⁵⁰	704 743-3960—P.O. Drawer 365	Cashiers 28717
^A McGrath, Frank Bernard (Life), GP/PD ⁷⁸	919 739-3615—P.O. Box 1449	Lumberton 28358
^{A*} McGrath, James Stuart, FP ⁸⁶	704 699-3936—East Bend Comm. Health Ctr., P.O. Box 126,	East Bend 27108
McGrory, Edward Joseph, Jr., OPH ⁹²	919 872-3242—3900 Old Wake Forest Rd.	Raleigh 27609
^A McGuire, John O'Brien, GS/CDS ¹¹	704 252-3366—16 McDowell St.	Asheville 28801
^A McGuire, Marsden Hamilton (Student) ³²	919 942-8453—1320-10 Ephesus Church Rd.	Chapel Hill 27514
^{A*} McGuirt, William Frederick, OTO/ON ³⁴	919 748-4161—Bowman Gray Med. Sch.	Winston-Salem 27103
^{A†} McHenry, Lawrence Chester, Jr., N ³⁴	919 748-2337—363 N. Stratford Rd.	Winston-Salem 27104
McInnis, Angus Guy, FP ⁷⁹	919 342-4286—1123 S. Main St.	Reidsville 27320
^A McInnis, Terry Alice (Student) ³⁴	919 724-9701—315-J Taylor St.	Winston-Salem 27101
McIntosh, Archibald Nock, GP ⁵⁹	704 652-4211—219 S. Main St.	Marion 28752
McIntyre, Ross William, AN ³²	919 681-4774—Box 3071, Duke Med. Ctr.	Durham 27710
^A McIvor, Andrew Craig (Student) ³⁴	919 725-8200—Box 143, Bowman Gray	Winston-Salem 27103
^{AP} McJilton, Roy Alan, OTO ⁷⁸	919 738-4226—201 W. 28th St.	Lumberton 28358
^A McKay, Clinton Hull (Life), IM ⁶⁰	704 373-0700—2711 Randolph Rd., Ste. 100	Charlotte 28207
^A McKay, Hamilton W., Jr., PDA ⁶⁰	704 372-7900—Charlotte Allergy Clin., Box 221189	Charlotte 28222
McKee, Lewis Middleton (Life), IM ³²	919 489-3262—Hope Valley, 17 Surrey Ln.	Durham 27707
^A McKeel, Mary L. (Student) ⁷⁴	919 756-6398—Branch's Estates, Box 76	Greenville 27834
McKeel, Millard Filmore, NS ¹¹	704 258-8500—445 Biltmore Ave.	Asheville 28801
McKeithen, Murdoch Ritchie, OBG ⁸³	919 276-4432—P.O. Box 1808	Laurinburg 28352
^A McKenney, Joyce Marie (Resident), OBG ³²	919 493-5265—1207-B Carroll	Durham 27707
^{A*} McKenzie, Edward Burt, GS ⁸⁰	704 633-3441—709 Barker St.	Salisbury 28144
^A McKenzie, Sheppard Allen, III, OBG/IM ⁹²	919 781-6200—3805 Computer Dr.	Raleigh 27609
^A McKenzie, Wayland Nash (Life), GP ⁸⁴	704 982-3312—P.O. Box 248	Albemarle 28002
^{A*} McKeown, William David, IM/GER ⁴¹	919 378-9906—1100 Olive St.	Greensboro 27401
McKinley, Philip Howard, OPH ³⁴	919 768-3240—3111 Maplewood Ave.	Winston-Salem 27103
^{AP} McKinney, William Markley, N/NM ³⁴	919 748-4494—Bowman Gray, Dept. of Neu.	Winston-Salem 27103
McKinnon, Steve Malone, OPH ⁴⁹	704 873-1463—1622 Davie Ave.	Statesville 28677
^A McKinnon, William James, (Life), Ret., GS ⁴	704 694-2316—P.O. Box 309, 407 S. Greene St.	Wadesboro 28170
^A McKnight, Martha Anne (Resident), P/CHP ³²	919 471-6953—2615 Elgin St.	Durham 27704
^{AP} McKnight, Rodney Leonard, AN ²³	704 434-9671—P.O. Box 957	Shelby 28150

A†	McKnight, Roy Bowman (Life), Ret., GS ⁶⁰	919 967-7979—5801 Bentway Dr.	Charlotte 28226
A	McLain, Bill Reid, Ret., FP ⁴⁹	704 663-3584—Rt. 2, Box 542	Mooresville 28115
A	McLain, John Edward G. (Life), GP/OM ³²	919 489-8061—2330 Hilton, Apt. #1	Durham 27707
	McLamb, Joseph Timothy, ORS ⁹⁶	919 736-2157—2701 Medical Off. Pl.	Goldsboro 27530
A	McLamb, Samuel Baggett, Jr., IM ⁹⁶	919 734-9455—201 Cox Blvd.	Goldsboro 27530
A	McLanahan, Charles Scott, NS ⁶⁰	704 376-1605—1010 Edgehill Rd., N.	Charlotte 28287
A*	McLaughlin, James Charles, OBG ³⁴	919 768-4730—250 Charlois Blvd.	Winston-Salem 27103
	McLaurin, Anne Norris, FP ⁹²	919 755-1888—600 Wade Ave.	Raleigh 27605
	McLaurin, Lambert Paschal, Jr., CD/IM ³²	919 942-5972—500 Eastowne Dr., Ste. 201	Chapel Hill 27514
	McLean, Augustus Alexander, Jr., Ret., GP ⁴⁶	919 398-3638—P.O. Box 98	Murfreesboro 27855
A	McLean, Harry H., III, FP/EM ⁷⁴	919 757-6841—ECU Student Hlth. Serv.	Greenville 27834
	McLean, James Wilton, IM ²⁶	919 484-8810—907 Hay St., Rm. 203	Fayetteville 28305
A	McLean, Jonathan Owens, CD/IM ⁶⁰	704 377-0575—2330 Randolph Rd.	Charlotte 28207
	McLean, Malcolm, PD ⁶⁰	704 333-6659—1851 E. 3rd St., Ste. 103	Charlotte 28204
P	McLean, Ross Lewis, IM/PUD ³⁴	919 748-4325—Bowman Gray Med. Sch.	Winston-Salem 27103
	McLean, Walter Copley, Jr., Ret., OPH ¹¹	704 255-8978—276 E. Chestnut St.	Asheville 28801
A	McLean, William Thaddeus, Jr., N/PD ³⁴	919 748-2316—Bowman Gray Med. Sch.	Winston-Salem 27103
	McLear, Ronald Kent, EM ³²	919 549-9335—Box 12322, Ste. 3, 10 Park Plaza, Research Triangle Park	27709
	McLelland, Robert, DR ³²	919 489-0407—3716 St. Marks Rd.	Durham 27707
A	McLendon, William Woodard, CLP/PTH ³²	919 966-2317—Dept. of Labs., NC Mem. Hosp.	Chapel Hill 27514
	McLeod, John Angus, Jr., PTH ¹¹	Mem. Mission Hosp.	Asheville 28801
*	McLeod, Jonnie Horn, PD ⁶⁰	704 597-2171—Dept. Human Services, UNC, Charlotte Station,	Charlotte 28223
A	McLeod, Mary Margaret (Life), PD/A ⁵³	919 775-3232—P.O. Drawer 1047	Sanford 27330
	McLeod, Michael Eugene, GE/IM ³²	919 684-4046—Box 3073, Duke Med. Ctr.	Durham 27710
	McLeod, Vida Canaday (Life), GP ⁶³	919 692-8534—155 E. New Hampshire Ave.	Southern Pines 28387
A*	McLeod, William Leslie, OBG ⁶⁰	704 372-8020—2711 Randolph Rd., Ste. 305	Charlotte 28207
A	McLeod, William Louis (Life), GP ⁸⁴	704 485-3319—P.O. Box 100	Oakboro 28129
AP*	McLester, William Dumas, OPH/PTH ²⁶	919 323-2002—597 Oliver St.	Fayetteville 28304
A	McLoughlin, Thomas Michael, Jr. (Student) ³²	919 383-6521—936 Lambeth Circle	Durham 27705
AP	McMahan, Thomas Keith, IM/FP ⁹⁷	919 667-2634—P.O. Box 788	North Wilkesboro 28659
A	McManus, Hugh Forrest, Jr. (Life), IM/FP ⁹²	919 832-6510—722 St. Mary's St.	Raleigh 27605
A*	McManus, Keith Eric (Student) ³²	919 933-9515—Box 59, Polk's Landing	Chapel Hill 27514
A	McMillan, Campbell White, PHO/PD ³²	919 966-3133—Dept. of Pediatrics, UNC, Sch. of Medicine 229-H, Chapel Hill	27514
	McMillan, James Fulford, Ret., P ⁶⁵	919 762-8178—1301 Live Oak Parkway	Wilmington 28403
	McMillan, James H., FP ¹¹	704 258-8681—172 Asheland Ave.	Asheville 28801
A	McMillan, Robert Monroe (Life), Ret., IM ⁶³	919 692-6885—P.O. Box 178	Southern Pines 28387
A	McMillan, Thomas Henry, Jr., IM/HEM ⁶⁰	704 373-0700—2711 Randolph Rd., Ste. 100	Charlotte 28207
	McMurray, Clarence McCain, IM ²³	704 482-1482—808 Schenck St.	Shelby 28150
	McMurray, John Harvey, P ⁶⁰	704 334-0875—2040-B Randolph Rd.	Charlotte 28207
AP*	McMurry, Avery Willis, GS ²³	704 482-6359—207 Lee St.	Shelby 28150
	McNamara, John Francis, II, OBG ⁶⁰	704 333-4104—2711 Randolph Rd., Ste. 512	Charlotte 28207
	McNeil, John Gordon (Resident), FP ³⁴	94 Stillwells Corner Rd.	Freehold, NJ 07728
*	McNeill, Claude Ackle, Jr. (Life), Ret., FP ⁸⁶	919 835-3136—248 Dutchman Creek Rd.	Elkin 28621
AP*	McNeill, Donald Drake, Jr., PTH/CLP ¹⁴	704 754-7063—P.O. Drawer 680	Lenoir 28645
AP	McNeill, Mary Davis, FP/PD ²⁵	919 447-3613—P.O. Box 719	Havelock 28532
	McNeill, Quincy Albert, Jr., OBG ³⁴	919 765-2802—2909 Maplewood Ave.	Winston-Salem 27103
	McNiel, Jesse Neal, P ¹	919 227-1123—1602 Memorial Dr.	Burlington 27215
	McPhail, Schubert Dean, OBG ⁴¹	919 379-8460—1409 Pembroke, Ste. 101	Greensboro 27408
	McPherson, Harry Thurman, END/IM ³²	919 684-2186—Duke U. Med. Ctr.	Durham 27710
	McPherson, Samuel Dace, Jr., OPH ³²	919 682-9341—1110 W. Main St.	Durham 27701
A	McQuade, John Francis, III, CD ²⁵	919 633-1010—4511 Gloucester Dr.	New Bern 28560
	McQueen, James Aubrey, PD ⁸³	919 276-7570—418 King St.	Laurinburg 28352
	McQueen, Robert Bruce, Jr., FP ¹	919 228-1354—780 Woody Dr.	Graham 27253
A	McRae, Marvin Everett (Life), Ret., D ⁴¹	919 275-8539—1009 Country Club Dr.	Greensboro 27408
	McRae, William Kenneth, GP ⁴¹	919 379-5340—UNC-G Student Hlth. Ctr.	Greensboro 27412
*	McRee, Christine Ellis, CHP ⁹²	919 733-5344—Dorothea Dix Hosp., Child Psy.	Raleigh 27611
*	McRee, Jean Douglas, P/PYA ⁹²	919 782-1555—3131 Essex Circle	Raleigh 27608
A*	McWhorter, Joe Maurice, NS ³⁴	919 748-4020—Bowman Gray School of Med., 300 S. Hawthorne Rd., Winston-Salem	27103
	McWhorter, Robert Ligon, IM ¹³	704 782-3135—68 Lake Concord Rd., NE	Concord 28025

^A Meador, Lynne Bennett (Student) ³²	Box 2749, Duke Med. Ctr.	Durham 27710
^A †Meadows, Joseph Herman (Life), Ret., OTO ⁹⁸	919 243-4765—108 S. Clyde Ave.	Wilson 27893
^A *Meads, Manson, (Life), Ret., IM ³⁴	919 748-4301—Bowman Gray Med. Sch.	Winston-Salem 27103
Means, Robert Lee, GS ³⁴	919 725-1602—Ardmore Sta., Box 5082	Winston-Salem 27103
Mearns, Thomas Jefferson, EM/GP ¹⁸	704 328-9514—1310 5th St. Cir. NW	Hickory 28601
^{AP} *Mease, Willis Eugene, FP ⁶⁷	919 324-3105—P.O. Box 97	Richlands 28574
Mebane, Giles Yancey, FP ¹	919 563-9341—202 S. Fifth St.	Mebane 27302
^A Mebane, John Gilmer (Life), Ret., IM ⁸¹	704 287-3515—Box 1405	Rutherfordton 28139
^A Medders, James Doyle, GP/CD ³⁵	919 496-4250—113 Jolly St.	Louisburg 27549
^A Medders, Russell Glen (Resident) ³²	919 967-8927—221 Brandon Rd.	Towson, MD 21212
Medlin, Charles Thomas, FP ⁹²	919 772-3266—P.O. Box 128	Garner 27529
Meek, Joe Bernard, ORS ²⁶	919 484-2171—1300 Medical Dr.	Fayetteville 28304
^A Meekins, Bettina Bass (Resident), OPH ³²	919 544-7490—6 Saint James Court	Durham 27713
^A Mega, Lesly Tamarin, CHP/P ⁷⁴	919 757-2673—ECU Dept. of Psych. Med.	Greenville 27834
Megremis, Tommy Lambros (Resident), OBG ⁷⁴	919 756-0096—3850 Fawn Dr., 1-D	Indianapolis, IN 46254
Mehta, Hasumati Vijaykumar, FP/OBG ²⁶	919 323-4091—Mehta Med. Serv., 1611 Owen Dr.	Fayetteville 28304
Mehta, Nalin Chimanlal, IM/ON ⁸⁴	704 983-3508—815 N. Third St.	Albemarle 28001
Mehta, Praful C., P ⁶⁰	704 375-3575—501 Billingsley Rd.	Charlotte 28211
Mehta, Vijaykumar Bansidhar, HEM/ON ²⁶	919 323-4091—Mehta Med. Serv., 1611 Owen Dr.	Fayetteville 28304
Meinhardt, Ralph Frederick, GS ⁹	919 862-3112—P.O. Box 1146	Elizabethtown 28337
Meis, Paul Jean, OBG/NPM ³⁴	919 748-4039—Bowman Gray, Dept. of OBG	Winston-Salem 27103
Melaragno, Helen P., FP ⁶⁰	704 373-1663—2001 E. 5th St.	Charlotte 28204
Melchior, Josephine T., Ret., PD ⁹⁸	919 442-8290—1124 Niblick Dr.	Rocky Mount 27801
^A Melero, Andres Tarcisio, GS/TS ⁷³	919 599-2953—P.O. Box 28	Roxboro 27573
^A Meloy, Thomas Stuart (Student) ³⁴	919 723-0565—300 S. Hawthorne Rd.	Winston-Salem 27103
^A Melton, Katherine Rose, Ret., GS/GYN ⁶⁰	704 332-6756—1810 E. 7th St.	Charlotte 28204
^{AP} *Meltzer, Morton, FP/P ⁹²	919 245-4819—Rt. 1, Box 231-A	Cameron 28326
^A *Melvin Teresa Ann (Student) ³²	919 942-7775—208 Nature Trail	Chapel Hill 27514
^A Melvin, Winslow Britt (Student) ⁷⁴	919 752-7104—108 N. Elm St.	Greenville 27834
Mendelsohn, Steven Louis, RHU/IM ¹¹	704 258-9533—14 Griffing Blvd.	Asheville 28804
Menscer, Darlyne, FP ⁶⁰	704 331-3172—Dept. of Fam. Prac., Charlotte Mem. Hosp., Box 32861, Charlotte	28232
^A Meredith, Jay Wayne (Resident), CDS/GS ³⁴	919 748-2011—363 Springdale Ave.	Winston-Salem 27104
^A *Meredith, Jesse Hedgepeth, GS/TS ³⁴	919 748-4278—Dept. of Surg., Bowman Gray	Winston-Salem 27103
^A Merlo, Richard Bartlett, R/NM ⁸⁶	919 835-3722—773 Brookwood Dr.	Elkin 28621
Merrick, Howard Arthur, P ⁹²	919 782-4340—Glenwood Prof. Village	Raleigh 27608
^A Merrill, Richard Hosmer, NEP/IM ⁷⁴	919 757-2545—ECU Sch. of Med.	Greenville 27834
Merritt, John Cary, OPH ³²	919 967-5825—Rt. 5, Box 4	Chapel Hill 27514
Merritt, Walter Davis, III (Student) ³²	919 968-0345—211 Purefoy Rd.	Chapel Hill 27514
^A Merwarth, Charles Richard, IM/A ⁹²	919 782-7500—2800 Blue Ridge Blvd. 503	Raleigh 27607
^A Messenheimer, John Andrew, N/IM ³²	919 966-3707—UNC, Dept. of Neurol.	Chapel Hill 27514
Metzerott, Kirk Oliver, AN ⁶⁰	704 843-3109—Rt. 3	Waxhaw 28173
^A Metzger, George Andrew, IM/NEP ¹⁴	704 758-5544—Box 1020, 322 Mulberry St., SW	Lenoir 28645
^A Metzger, Walter James, IM/AI ⁷⁴	919 757-2562—ECU Dept. of Med.	Greenville 27834
Mewborn, Quentin Alexander, Jr., FP ⁷⁴	919 752-7133—P.O. Box 1966	Greenville 27834
^A Meyer, Clinton Louis, GE/IM ⁶⁵	919 763-8251—1202 Medical Center Dr.	Wilmington 28401
Meyer, George Wright, OPH ³²	919 286-9663—1106 Hillandale Rd.	Durham 27705
Meyer, Hobart, Jr., OBG ⁷⁸	919 738-9601—4300 Fayetteville Rd.	Lumberton 28358
^A Meyer, Robert Swenson, FP ⁹⁶	919 658-4954—311 W. James	Mount Olive 28365
Meyers, James Howard, PTH ³⁴	919 722-9410—203 S. Stratford Rd.	Winston-Salem 27103
^A Meyers, William Clark, GS/TS ³²	919 684-6437—Box 3041, DUMC	Durham 27710
Meyerson, Martin Benjamin, TR ⁶⁵	919 343-7017—New Hanover Mem. Hosp.	Wilmington 28403
^{AP} *Meymandi, Assad, P/N ²⁶	919 485-6166—1212 Walter Reed Rd.	Fayetteville 28304
^A Mezer, Howard Cabitt, OBG ⁴¹	919 273-2835—1305 W. Wendover Ave.	Greensboro 27408
Michael, Douglas Worth, FP ¹⁸	704 464-3821—P.O. Box 774	Conover 28613
^A Michael, Otis Bentley, IM/CD ¹¹	704 255-8947—Doctor's Bldg., Ste. 301	Asheville 28801
Michal, Richard Glenn, FP ⁶⁴	919 443-3133—1041 Noell Lane, Ste. 101	Rocky Mount 27801
Michal, William Norwood, Jr., PD ⁴¹	624 Quaker La., Ste. 200-A	High Point 27262
^A Michalak, Daniel Peter, OBG ⁹⁸	919 291-9010—1700 S. Tarboro St.	Wilson 27893
*Milam, William Freer, PTH ²³	704 487-3147—201 Grover St.	Shelby 28150
^A Miles, John Ralph, Jr., GS/CDS ³⁶	704 867-8975—211 S. Chestnut St.	Gastonia 28054
Milholm, Richard Leroy, FP ⁴⁵	704 692-7122—2305 Asheville Hwy.	Hendersonville 28739
^P Miller, Alma Elizabeth, P/IM ⁸⁰	704 637-2729—1111 Crestview Dr.	Salisbury 28144

Miller, Andrew Cleveland, III, FP ³⁶	704 865-4231—311 W. 3rd Ave.	Gastonia 28052
^A Miller, Cameron Eugene, FP/P ⁵	919 246-4746—P.O. Box 238	Jefferson 28640
^A Miller, David Edmond, CD/IM ³²	919 471-8441—2609 N. Duke St., Ste. 403	Durham 27710
Miller, Donald Stuart, ND/ON ²³	704 482-8936—1405-B N. Lafayette St.	Shelby 28150
^A Miller, Dudley, OBG ²⁶	919 483-3156—150 Robeson St.	Fayetteville 28301
^A Miller, Edith Hamilton, IM/END ⁶⁰	1350 S. Kings Dr.	Charlotte 28207
^A Miller, Edmund Eugene, OPH ⁹⁵	704 264-0042—200 Doctors Dr.	Boone 28607
Miller, Edward James, GP ⁵	919 246-7433—P.O. Box 27	Jefferson 28640
*Miller, Emery Clyde, Jr., END/IM ³⁴	919 748-4274—Bowman Gray Med. Sch.	Winston-Salem 27103
Miller, George John, Jr., ORS ⁷	919 946-6513—1207 Highland Dr.	Washington 27889
Miller, George Rolfe, ORS ³⁶	704 865-6487—902 Cox Rd., Ste. A	Gastonia 28052
^A Miller, Henry Shelton, Jr., CD/IM ³⁴	919 748-4467—Bowman Gray Med. Sch.	Winston-Salem 27103
^A Miller, Hersey Eugene, OTO/HNS ⁴⁹	704 873-5224—702 Hartness Rd.	Statesville 28677
Miller, Horace William, Jr., IM/CD ²⁶	919 485-2921—1766 Metromedical Dr.	Fayetteville 28304
^A Miller, Horace William, IV (Resident), GS ⁶⁰	704 334-6900—1540 Garden Terr., Apt. 406	Charlotte 28203
Miller, Howard Edward, ORS ¹	919 227-4256—723 Edith St.	Burlington 27215
Miller, Ira Ben, IM ⁴¹	919 882-3724—110 Church St.	High Point 27260
Miller, Joel Byron, OBG ¹⁸	704 322-4140—P.O. Drawer 38	Hickory 28601
Miller, Malcolm Elmore, Ret., OPH/OTO ¹	919 228-0254—Rt. 5, Box 386-T	Reidsville 27320
^A Miller, Milton Leonard (Life), PYA/P ³²	919 966-3379—239 Old Nurses Dorm., UNC	Chapel Hill 27514
^A Miller, Paula Freeman (Resident) ⁹²	919 967-1450—P.O. Box 38, 129 E. Main St.	Swepsonville 27359
^P Miller, Philip Raiford, IM/CD ⁹²	919 781-7500—3100 Blue Ridge Rd.	Raleigh 27612
Miller, Robert Evans, OBG ⁶⁰	704 373-0544—1822 Brunswick Ave.	Charlotte 28207
Miller, Robert Michael, FP ²³	704 487-1148—1198 Wyke Rd.	Shelby 28150
Miller, Stephen Maurice, FP/EM ⁴¹	919 852-7530—2200 Cedar Fork Rd.	Greensboro 27407
^A Miller, Walton H., Jr. (Life), GS/GYN ⁹⁶	919 734-1141—1008 E. Ash St.	Goldsboro 27530
Miller, William Carey, Jr., R ²⁶	919 484-6881—1653 Banbury Dr.	Fayetteville 28304
*Miller, William Stacey, D ⁹²	919 782-2152—3801 Computer Dr.	Raleigh 27609
^A Milling, James Reaves, EM/FP ⁴⁴	704 456-5566—718 Brunswick Dr.	Waynesville 28786
Millns, Dale Thomas, U ²⁵	919 633-2712—800 Hospital Dr.	New Bern 28560
Mills, James Cobb, GP ⁹⁷	919 838-5982—316 C Street	North Wilkesboro 28659
Mills, Michael Kenneth (Resident), OBG ³⁴	919 722-6891—2406 Elizabeth Ave.	Winston-Salem 27103
^A Mills, Randolph Dennis, FP ⁹¹	919 438-5147—406 Dabney Dr.	Henderson 27536
^A Mills, Stephen Alan, CDS/TS ³⁴	919 748-4488—3320 Paddington Ln.	Winston-Salem 27106
^A Mills, Wardell Hardee, (Life), Ret., OPH ⁴¹	919 274-3391—1202 Country Club Dr.	Greensboro 27408
Millsaps, David McIver, PD ¹⁴	704 758-5111—226-H Morganton Blvd.	Lenoir 28645
Millward, David Kent, CD/IM ⁹²	919 872-4850—1212 Cedarhurst Dr.	Raleigh 27609
^A Milner, Thomas Hamilton, III, DR ³⁴	919 773-3877—3155 Maplewood Ave.	Winston-Salem 27104
^A Miltich, Michael Fiegel, OTO ⁶⁰	704 372-3300—1600 E. Third St.	Charlotte 28204
Milton, Cecil Jerome, ORS ⁶⁰	704 334-0809—225 Hawthorne Ln.	Charlotte 28204
Mims, Grover Ray, III, AN ³⁴	919 748-4791—2580 Country Club Rd.	Winston-Salem 27104
^A Minard, Raymond Bruce, AN ⁷⁴	919 756-9168—322 Dupont Circle	Greenville 27834
^P Mincey, Gregory Julian, OPH ⁶³	919 295-2100—2170 Midland Rd.	Southern Pines 28387
Minges, Ray Donald, Ret., GS ⁷⁴	919 752-5812—150 Longmeadow Rd.	Greenville 27834
Minick, James Elder, GP ³⁴	919 768-9515—5029 Country Club Rd.	Winston-Salem 27104
Minick, Russell Clark, FP ³⁴	919 768-9515—5029 Country Club Rd.	Winston-Salem 27104
Minor, Robert Lloyd, Jr. (Student) ³²	919 489-2984—3545 Mayfair St., Apt. 108	Durham 27707
Minor, Stanley Gill, EM ⁶⁵	919 343-2440—New Hanover Mem. Hosp.	Wilmington 28401
Minteer, William Jeffrey, CD/IM ⁷⁴	919 752-6101—#8 Palmetto Place	Greenville 27834
Mintz, Rudolph Ivey, Jr., OBG ⁵⁴	919 522-3373—1906 Stanton Rd.	Kinston 28501
Minus, Joseph Sheppard, PD ²³	704 482-1435—101 Grover St.	Shelby 28150
Minwalla, Sorab Pestonji, GS ³⁴	704 634-5734—P.O. Box 720	Mocksville 27028
^A ^P Mire, Anwar Dean (Resident), FP/EM ³⁴	919 768-4684—3750-E Moss Dr.	Winston-Salem 27106
^A ^P Misulia, Andrew G., FP ³³	919 892-4096—705 Tilghman Dr.	Dunn 28334
^A Mitchell, Joyce Marie, EM/IM ⁷⁴	919 757-4757—Rt. 1, Box 416-E	Bethel 27812
^A Mitchell, Landis Patterson, (Life), FP ⁸¹	704 286-2391—200 Ohio St.	Spindale 28160
^P *Mitchell, Stephen Alexander, OTO/HNS ⁶⁴	919 937-4100—Box 7099, 3068 Sunset Ave.	Rocky Mount 27801
^A Mitchell, Stephen Basil (Student) ³²	919 933-2509—288 Georgetown Court	Albany, NY 12203
^A ^P Mitchell, William E., GS/GP ⁸⁷	704 488-2283—P.O. Box 760	Bryson City 28713
^A †Mitchell, Zack Perry (Life), Ret., PH ²³	804 877-1235—c/o C. A. Mitchell, 10 Wanger Cir., Newport News, VA 23602	
Mitchener, Calvin Chambers, D ⁶⁰	704 376-1523—1600 E. 5th St.	Charlotte 28204
Mitchener, James Samuel, Jr., GS ⁸³	919 276-3541—P.O. Box 1808	Laurinburg 28352

Mobley, Thomas Barnett, III, U ⁶⁵	919 763-6251—1905 Glen Meade Rd.	Wilmington 28403
Mock, Charles Glenn (Life), Ret., PTH ⁶⁰	919 354-3153—Box 917-0, Rt. 1	Morehead City 28557
Mock, David Carlton, GP ²⁹	704 246-5826—208-C W. Center St.	Lexington 27292
^A Modrow, Peter Albert, AN/P ⁹²	919 876-0581—805 Faulkner Pl.	Raleigh 27609
^A Moeller, Arlyn McClay, FP ²⁶	919 424-6104—118 Pompton Dr.	Fayetteville 28304
^A Moeller, Garland Radford, RHU/IM ²⁵	919 224-4591—P.O. Box 68	Pollocksville 28573
^A Moeller, Mark Bolton, ID/IM ²⁵	919 633-1010—P.O. Box 68	Pollocksville 28573
^A Moeller, Wendy Paulson, GE/IM ²⁵	919 633-1010—P.O. Box 68	Pollocksville 28573
^{A*} Moffatt, Robert Carr, ON/GS ¹¹	704 258-2464—30 Victoria Rd.	Asheville 28801
^A Moffett, Alexander Stuart (Life), Ret., GS ²	515 236-7172—70 W. Lucerne Circle	Orlando, FL 32801
Mofrad, Ali Saboortinat, PD/PHO ⁵⁵	704 735-1441—Box 1160	Lincolnton 28093
Mohamed, Adel Wagdi, U ⁵¹	919 934-5955—415 N. 7th St.	Smithfield 27577
^A Moher, Lawrence Michael, FP/GPM ⁷⁴	919 757-2602—ECU Dept. of Fam. Med., Box 1846	Greenville 27834
Mohiuddin, Mohammed Mairaj, OBG ¹²	704 874-3798—c/o Valdese Gen. Hosp., Box 700	Valdese 28690
^A Mohr, Jack Elmer, OBG ³²	919 967-1441—706 Wellington Dr.	Chapel Hill 27514
Mohr, Lawrence Charles, Jr., IM ³²	202 967-7161—Discom Surgeon, 9th Infantry Div.,	Fort Lewis, WN 98433
Mohr, Linda Chappell, OBG ⁹²	919 876-8225—1100 Dresser Court	Raleigh 27609
^{AP} Mokris, Jeffrey George, ORS ⁶⁰	704 373-0544—3235 Chaucer Dr.	Charlotte 28210
Molina, Paul Lee (Student) ³²	919 929-4603—204-B Howell St.	Chapel Hill 27514
^A Molter, David W. (Student) ³²	2974 Carolyn Dr.	Durham 27703
Moncla, Alfred Marie, OBG ⁷⁰	919 338-2151—1134 N. Road St.	Elizabeth City 27909
^A Mong, James Arthur, OBG ⁹²	919 832-5529—100 S. Boylan Ave.	Raleigh 27603
Monroe, Clement Rosenberg (Life), Ret., GS ⁶³	919 295-5694—P.O. Box 1000	Pinehurst 28374
^{AP*} Monroe, Edwin Wall, IM ⁷⁴	919 757-4606—ECU Sch. of Med.	Greenville 27834
^A Monroe, George Clarke, III, IM ¹³	704 786-7122—470 Lake Concord Rd.	Concord 28025
Monroe, John Howard, OBG ³⁴	919 765-2802—2909 Maplewood Ave.	Winston-Salem 27103
^{AP*} Monroe, John Lauchlin, OTO ⁶³	919 295-2161—Pinehurst Surg. Clin.	Pinehurst 28374
^{AP} Monroe, John Thaddeus, Jr., PYA ³²	919 967-5289—110 Conner Dr.	Chapel Hill 27514
^A Monroe, Lance Truman (Life), OBG/OBS ¹³	704 782-3717—476 Camrose Circle, NE	Concord 28025
Monroe, William Murchison, OPH ⁷⁴	919 758-4166—Doctor's Pk., Ste. 1, Stantonsburg Rd.	Greenville 27834
Monson, Donald Malvin, R ³²	919 471-8411—3751 Bentley Dr.	Durham 27707
Monson, Robert Charles, II, GS ⁶⁰	704 364-8100—3535 Randolph Rd., Ste. 201-W	Charlotte 28211
Montana, Gustavo Santos, TR ³²	919 684-6183—Div. Rad. Oncol., Duke	Durham 27710
Montgomery, John Christian (Life), Ret., AN ⁶⁰	704 334-4950—2022 Norton Rd.	Charlotte 28207
^A Montgomery, Robert Brue, Jr. (Student) ³²	919 684-6765—Box 2754, Duke Med. Ctr.	Durham 27710
Montgomery, Stephen Paul, ORS ⁹²	919 781-5600—P.O. Box 10707	Raleigh 27605
Montgomery, Wayne Swope, ORS ¹¹	704 254-9504—Bone & Joint Clin., Doctor's Dr.	Asheville 28801
Montgomery, William Gardner, U ³⁴	919 765-4021—2932 Lyndhurst Ave.	Winston-Salem 27103
Moody, Dixon McGuire, DR ³⁴	919 748-4435—Bowman Gray, Dept. of Rad.	Winston-Salem 27103
^{AP} Moore, Bary Allen, P ⁷⁴	919 758-4810—1705 W. Sixth St., Bldg. H.	Greenville 27834
^A Moore, Charles Kevin (Resident), IM ³²	919 688-7257—300 Woodcroft Ave.	Durham 27713
Moore, David Huddler, PD/ID ⁶⁰	704 568-6500—7110 Lawyers Rd.	Charlotte 28212
Moore, Donald Torian, OBG ³²	919 682-9241—601 Fayetteville St.	Durham 27701
Moore, Donald Wilson, FP ⁷⁹	919 548-9618—401 W. Decatur St.	Madison 27025
Moore, Edward Eugene, OPH ¹¹	704 252-6741—3 Doctor's Park	Asheville 28801
^A Moore, George Horace, FP ⁹²	919 724-6627—322 Mockingbird Lane	Wake Forest 27587
^A Moore, Horace Greeley, Jr., GS/TS ⁶⁵	919 763-7363—1414 Med. Ctr. Dr.	Wilmington 28401
Moore, James Legrand, ORS ⁹²	919 787-3327—934 Blenheim Dr.	Raleigh 27612
^A Moore, John Andrew, IM/RHU ⁴¹	919 373-0951—338 N. Elm St.	Greensboro 27401
^{A*} Moore, John Herbert, III, GE/IM ⁶⁰	704 377-4009—2115 East 7th St., Ste. 104	Charlotte 28204
^{A*} Moore, Lawrence White, Jr., OPH ³²	919 682-9341—1110 W. Main St.	Durham 27701
Moore, McKenzie Parker, PTH ⁶⁰	704 373-2251—P.O. Box 32861	Charlotte 28232
^{A*} Moore, Melisa Dara (Student) ³²	919 929-7263—102-B Isley St.	Chapel Hill 27514
Moore, Paul Milton, Jr., FP ⁷	919 946-1146—619 E. 12th St.	Washington 27889
Moore, Ralph Bryan, Jr., PD ⁶⁵	919 763-2072—Childrens Clin., 1920 16th St.	Wilmington 28403
Moore, Robert Alex, Jr. NS ⁶⁵	919 763-6578—1404 Medical Ctr. Dr.	Wilmington 28401
Moore, Robert Morgan, ORS ⁶⁵	919 763-7344—2001 S. 17th St.	Wilmington 28401
^{A*} Moore, Ronald Alvin, IM/ON ²⁵	919 633-5333—709 Prof. Dr.	New Bern 28560
Moore, Thomas Phillip, R ⁶⁷	919 577-2274—Onslow Mem. Hosp.	Jacksonville 28540
^A Moore, Warren Hamilton, NM/IM ³²	713 791-3126—St. Luke's Episcopal Hosp.,	6720 Bertner Ave., Houston, TX 77030
^{AP*} Moore, William Donald, FP ⁴³	919 897-5370—P.O. Box 280	Coats 27521

*Present at 1985 meeting
†Deceased

^AAMA Member
^VMEDPAC Member

Moore, William Locke, PD ⁴¹	919 292-1353—616 Pasteur Dr.	Greensboro 27403
Moore, William Morgan, III, OBG ¹²	704 433-4661—403 S. King St.	Morganton 28655
Moorfield, Wm. Guerrant, Jr., ORS ⁶⁰	704 377-0351—120 Providence Rd.	Charlotte 28207
^A Mooring, Stewart Lee, R/NM ⁸¹	704 287-7371—Rutherford Hosp.	Rutherfordton 28139
Morcros, Victor Hanna, P ⁴¹	919 854-2391—522 N. Elam Ave., Ste. 203	Greensboro 27403
Morehead, Robert Page (Life), PTH ³⁴	919 722-2879—1051 Arbor Rd.	Winston-Salem 27104
^{AP} Moreschi, Rafael Mariano, IM/CD ⁹²	919 467-2253—105 Kilmayne Dr.	Cary 27511
^{AP} Moross, Ralph Louis, P ²⁶	919 323-0601—P.O. Box 2068	Fayetteville 28302
Moretz, Frank Hannon, AN ¹¹	704 254-1969—202 Doctor's Bldg.	Asheville 28801
Moretz, Joseph Alfred, III, ORS ¹⁸	704 322-5172—600 First Plaza	Hickory 28601
Morgan, Benjamin Edward, OBG ⁶⁴	919 443-5941—200 Nash Med. Arts Mall.	Rocky Mount 27801
Morgan, Bruce Kendall (Student) ³²	919 383-2264—Box 2832, Duke Med. Ctr.	Durham 27710
Morgan, Herman Grady, Jr., PD ⁶⁵	919 762-3942—1807 S. Churchill Dr.	Wilmington 28403
^A Morgan, John Garland, GS/CDS ³³	919 823-2105—101 Clinic Dr., Tarboro Clin.	Tarboro 27886
Morgan, Nancy Elaine, FP ¹⁴	704 754-0707—401 Mulberry St., SW, Ste. 200	Lenoir 28645
^A Morgan, Ralph Siler, (Life), Ret., CD/IM ⁵⁰	704 586-2134—P.O. Box 668	Sylva 28779
^A Morgan, Richard Earl, GS ²⁵	919 633-2081—5211 Trentwoods Dr.	New Bern 28560
Morgan, Richard Young, IM/GP ²⁹	704 246-5394—208-A W. Center St.	Lexington 27292
Morgan, Roy Lockwood, FP ⁷⁵	704 894-8213—P.O. Box 677	Columbus 28722
^{AP} Morgan, William Hunter, Jr., PDS/GS ¹¹	704 274-4105—P.O. Box 15083	Asheville 28813
^{A*} Moricie, Charles Hunter (Life), GS/ABS ⁷⁹	919 349-4024—629 S. Main St.	Reidsville 27320
^{AP} Morris, Arthur Sherman, Jr., OBG ¹¹	704 255-8900—62 Orange St.	Asheville 28801
Morris, David Perry, AM ⁶⁰	704 554-8373—P.O. Box 240197	Charlotte 28224
Morris, Edwin Lee, FP ⁵⁶	704 369-9531—201 Doctors Bldg., 8 Riverview St.	Franklin 28734
^{A*} Morris, George Thomas Arnold, IM ¹	919 226-9317—711 Hermitage Rd.	Burlington 27215
Morris, James Francis, PD ⁹⁶	919 734-4014—P.O. Box 1153	Goldsboro 27530
^A Morris, Jonathan Edward (Resident), P ³²	919 967-6779—103 Rock Spring Court	Carrboro 27510
^A Morris, Kenny Jordan, R ⁶⁵	919 343-7069—301 Honeycutt Dr.	Wilmington 28403
^{A*} Morris, Leslie Morgan, R ³⁶	704 864-4378—P.O. Box 1495	Gastonia 28054
^A Morris, Marshall G., Jr., GS/TS ³¹	919 274-8444—Box 10037, 1317 N. Elm St., Ste. #5	Greensboro 27404
^{A*} Morris, Mary Lide, R/NM ¹	919 584-9872—440 Cedarwood Dr.	Burlington 27215
Morris, Peter Joseph (Resident), PD/PH ³²	919 962-1136—103 Benwall Ct.	Chapel Hill 27514
Morris, Rae Henderson (Life), Ret., GP ¹³	704 782-4918—111 Louise Dr., SE	Concord 28025
^{AP} Morrisey, Lemont, FP ¹	919 229-4791—723 Edith St.	Burlington 27215
^A Morrison, Frank Crawford, GP ⁴⁴	704 648-5215—P.O. Box 1549, Medical Bldg.	Canton 28716
^{AP*} Morrison, Hugh Maxwell, Jr., OPH ⁶³	919 295-6809—P.O. Box 460	Pinehurst 28374
Morrison, Leon MacMillan, OBG ¹⁶	919 726-0107—9 Medical Pk.	Morehead City 28557
^{A*} Morrison, Robert Holcombe, OBG ²⁶	919 484-0977—1641 Owen Dr.	Fayetteville 28304
Morrison, Robert Lord, AN ⁶⁵	919 686-9416—Rt. 4, Box 433-A	Wilmington 28405
Morrison, Roger William, PTH/CLP ¹¹	704 255-3943—4 Lucky Ln.	Asheville 28804
Morrow, Dorothy Jackson, PD ⁶	704 898-9440—P.O. Box 95	Banner Elk 28604
Morrow, Rufus Clegg, OTO/A ⁶	704 898-9440—P.O. Box 95	Banner Elk 28604
[*] Morrow, Sarah Taylor, PH/PD ⁹²	919 733-4534—325 N. Salisbury St.	Raleigh 27611
^A Mortenson, Rodney Allen, ORS/HS ⁴¹	919 275-6318—2017 St. Andrews Rd.	Greensboro 27408
^A Morton, Duncan, Jr., PDS/GS ⁶⁰	704 377-3900—2104 Randolph Rd.	Charlotte 28207
Moseley, James Rennie, FP ⁹²	919 556-4826—340 N. Main St.	Wake Forest 27587
Moseley, Robert Galloway, PD ⁹²	919 782-0194—3149 Glenwood Prof. Village	Raleigh 27608
^A Moser, Artus Monroe, Jr., NEP/IM ¹¹	704 258-8545—10 McDowell St.	Asheville 28801
^A Moser, Wade Hauser, Jr., DR ⁹²	919 847-8564—Capital Radiol. Assoc., Box 17947	Raleigh 27619
Moskowitz, Mark Sanders, GS/CDS ³⁶	704 864-8377—2555 Pembroke Rd., Colonial Plaza	Gastonia 28054
^A Moss, George Oren (Life), Ret., GP/PH ⁸¹	704 245-2853—Rt. 3	Forest City 28043
^A Moss, Paul N., GP ¹⁴	704 728-3551—541 S. Main St.	Hudson 28638
Motaparthy, Venkatasomaiah C., GE ⁹⁶	919 731-2526—2419-C E. Ash St.	Goldsboro 27530
^{A*} Mountjoy, John Robert, OTO ³⁴	919 765-4922—1420 Plaza Dr.	Winston-Salem 27103
Moylan, Joseph Anthony, GS ³²	919 684-2237—Box 3947, Duke U. Med. Ctr.	Durham 27710
Mueller, John Collet, IM/DIA ³⁴	919 748-4356—Dept. of Med., Bowman Gray	Winston-Salem 27103
^A Muench, Laurence Walter, AN ²³	704 739-3601—310 Downing Dr.	Kings Mountain 28086
^A Mukamal, Ronald Sasson, GS/ORS ²⁴	919 642-2336—333 Jefferson St.	Whiteville 28472
Mullen, Donald Collins, CDS/TS	414 649-3990—St. Lukes Health Sci. Off. #310, 2901 W. Kinnickinnic River Pkwy., Milwaukee, WI	53215
Mullis, Donald Lee, ORS ¹¹	704 252-7331—111 Victoria Rd.	Asheville 28801
^{A*} Mullis, William Frank, PS/GS ⁶⁰	704 372-6846—2215 Randolph Rd.	Charlotte 28207

*Present at 1985 meeting

†Deceased

^AAMA Member^PMEDPAC Member

Mulvaney, Gerald Garfield, OBG ⁹²	919 734-6406—3000 New Bern Ave.	Raleigh 27610
^A Mumford, Larry, NPM ³²	919 489-1976—3115 Academy Rd.	Durham 27707
Mundorf, George, P ⁶⁰	704 846-1276—6001 Hemby Rd.	Matthews 28105
Mundy, Donald Ashford, AN ¹	919 584-5352—212 Meadowood Dr.	Burlington 27215
^{A*} Munroe, John Francis, IM/END ²⁴	919 642-2230—Baldwin Woods, SW	Whiteville 28472
^A Munsey, Franklin Albert (Associate), Ret., PD ⁶³	919 295-5659—424 Love 15 Dr.	Pinchurst 28374
Munt, Robert Lawrence, Jr., PD ⁹²	919 787-5495—4505 Fair Meadows Ln. 101	Raleigh 27607
Murad, Joseph Louis, OBG ⁷⁴	919 758-4855—1730 W. Fifth St., Ext.	Greenville 27834
Mure, Anthony Joseph, GS ⁸²	412 279-2221—17 Carlton Dr.	Mt. Lebanon, PA 15228
^{A*} Murphy, Barbara Ann (Student) ³⁴	919 765-5938—1759 Hawthorne Rd.	Winston-Salem 27103
^{A*} Murphy, Robert Jennings, Jr. (Life), FP/PD ³²	919 732-9311—210 S. Cameron St.	Hillsborough 27278
^{AP} Murphy, Thomas Lynch, GE ⁸⁰	704 633-2732—116 Rutherford St.	Salisbury 28144
^A Murphy, Thomas Lynch, Jr., IM/PUD ³⁶	704 867-2341—603 Cox Rd.	Gastonia 28054
Murray, Gordon Franklin, TS ³²	919 929-8083—534 Caswell Rd.	Chapel Hill 27514
[*] Murray, John Carroll, DMP ³²	919 684-3432—Box 2907, DUMC	Durham 27710
Murray, Nial Patrick, AN ³⁴	919 773-3259—780 Workshire Rd.	Winston-Salem 27106
^A Murray, William Gray (Life), Ret., IM ⁴¹	919 274-5155—1808 Carlisle Rd.	Greensboro 27408
^A Murray, William James, AN ³²	919 684-2569—Dept. of AN, Box 3061, Duke Med. Ctr.	Durham 27710
Murry, Charles Emerson (Student), PR ³²	919 688-8950—1919 W. Club Blvd.	Durham 27705
^A Muss, Hyman Bernard, ON/HEM ³⁴	919 748-4397—Dept. of Med., Bowman Gray	Winston-Salem 27103
Musselwhite, Neill Hector, III, FP ⁶⁵	919 763-1896—1602 Doctor's Cir.	Wilmington 28401
^A Muther, Ellis Frank, N/P ⁶⁷	919 633-3744—721 Prof. Dr.	New Bern 28560
^A Myers, Alexander Gordon (Student) ³⁴	919 722-4609—Bowman Gray Med. Sch., Box 440	Winston-Salem 27104
^{AP} Myers, Cary John, FP ⁶⁷	919 353-2300—P.O. Box 5025	Jacksonville 28540
^A Myers, Dan Allen, U ⁵⁴	919 527-3043—Kinston Clinic North, Doctors Drive	Kinston 28501
^A Myers, Richard Stanton, GS/TS ⁹²	919 781-7414—2800 Blue Ridge Blvd.	Raleigh 27607
[*] Myers, Richard Thomas, GS/TS ³⁴	919 748-4541—Bowman Gray Med. Sch.	Winston-Salem 27103
^A Myracle, John Hobart, PDC ³⁴	919 768-4730—250 Charlois Blvd.	Winston-Salem 27103
Myrick, William Glenn, IM ³⁴	919 765-3088—Forsyth Med. Pk., Ste. 714	Winston-Salem 27103
Nadel, Scott Martin, IM/PUD ⁴¹	919 378-0774—1409 Pembroke Rd., Ste. 200	Greensboro 27408
Naderi, Mohamad Sirus, AN ⁶⁰	704 375-4001—801 S. Edgehill Rd.	Charlotte 28207
Naga, Ahmed Hady, DR ³¹	919 296-0701—P.O. Box 708	Kenansville 28349
^A Nagel, Donald Charles, PYM/FP ¹¹	704 253-6364—29 Ravenscroft Dr. Ste. 1	Asheville 28801
^A Naik, Somnath, IM/PUD ⁷⁸	919 738-1141—4209 Aldwych St.	Lumberton 28358
Nailling, Richard Cabot, GS/GYN ¹¹	704 254-6381—5 Doctor's Pk.	Asheville 28801
^{AP} Naman, Carl Hawkins, GS/CDS ²³	704 482-6359—1200 Hardin Dr.	Shelby 28150
^{A*} Nance, Charles Lee, Jr., ORS ⁶⁵	919 763-7344—2001 S. 17th St.	Wilmington 28401
Nance, Frederick Lee, Jr., GP ¹³	704 932-0211—314 Prof. Bldg.	Kannapolis 28081
Nance, John Wesley, FP ⁸²	919 592-6011—403 Fairview St.	Clinton 28328
^A Nanzetta, Leonard, Ret., AN ³⁴	919 768-7572—2756 Windsor Rd.	Winston-Salem 27104
Napper, Clay Hughes, IM ³⁴	919 723-0789—301 Miller St., Ste. 209	Winston-Salem 27103
^{A*} Nash, Carl William, R ⁷⁹	919 623-9711—608 Linden Dr.	Eden 27288
Nash, Hoke Smith, Jr., OTO ⁶⁰	704 372-3300—1600 E. 3rd St.	Charlotte 28204
Nash, Thomas Palmer, III, GS ⁷⁰	919 264-2727—Rt. 2, Box 485	Elizabeth City 27909
^{AP} Nash, Will Light, FP ⁵⁰	704 586-4012—34 Fisher Creek Rd.	Sylva 28779
Nashick, George Henry, GP ²⁵	919 633-1616—P.O. Box 336	Bayboro 28515
Naso, Stephen J., Jr., HS/GS ⁶⁰	704 375-3397—2039 Randolph Rd.	Charlotte 28207
Nathan, Henry Paul (Resident), IM ³²	704 452-0331—102 Hosp. Dr.	Clyde 28721
Nation, Roy Glen, GP/IM ⁹⁶	919 735-6261—407 N. Herman St.	Goldsboro 27530
^{A*} Naumoff, Philip (Life), FP ⁶⁰	704 334-4665—1012 Kings Dr.	Charlotte 28283
Nave, Lester David, Jr., FP ³³	919 446-3333—111 Fairview Rd.	Rocky Mount 27801
Neal, Charles Bodine, III, PD ³²	919 489-9158—2919 Colony Rd.	Durham 27705
^{AP} Neal, Demar Austin, III, GS/CDS ⁴⁹	704 873-1024—708 Hartness Rd.	Statesville 28677
Neal, John William, V, FP ⁸³	919 276-2121—P.O. Box 1082	Laurinburg 28352
^A Neal, Joseph Moore, AN/EM ³⁴	919 748-4497—300 S. Hawthorne Rd.	Winston-Salem 27103
Neal, Rutherford Douglas, GS/GYN ⁶⁰	704 332-7701—506 Hawthorne Med. Ctr.	Charlotte 28204
Neal, William Ronald, OBG ⁴¹	919 273-3661—1409 Pembroke Rd., Ste. 102	Greensboro 27408
^A Neale, Richard Carroll, Jr., PTH/CLP ¹²	704 879-8767—P.O. Box 249	Rutherford College 28671
Neale, Wirt Thomas, PD ⁶⁰	704 377-5571—149 Providence Rd.	Charlotte 28207
Nebel, William Arthur, OBG ³²	919 942-8571—Conner Dr. Prof. Bldg.	Chapel Hill 27514
^A Neblett, Donald Thomas, P/PD ¹¹	704 274-1415—16 All Souls Crescent	Asheville 28803
^A Neeland, Eugene Crawford (Life), FP/PH ⁹⁸	919 243-5530—606 Fairview Ave.	Wilson 27893

- ^ANeelon, Francis Albert, **IM/END**³² 919 684-4307—Box 3021, DUMC Durham 27710
 Neijstrom, Eric Sherwood, **ON/IM**⁴¹ 919 272-2141—2205 New Garden Rd., Apt. 1806 Greensboro 27410
 Neish, Donald Dewitt, **IM**³² 919 471-8446—2609 N. Duke St. Durham 27704
^ANelius, Sigrid J. Vonrenner, **IM/GPM**³² 919 684-6331—P.O. Box 2899 Durham 27705
^ANelson, David Stephen, **EM/GS**³⁴ 919 765-3950—248 Flintshire Rd. Winston-Salem 27104
 Nelson, Lewis Henry, III, **OBG/GYN**³⁴ 919 748-4291—Dept. of OB-GYN Bowman Gray, Winston-Salem 27103
 Nelson, Philip Groesbeck (Life), **P**⁷⁴ 919 758-3145—Med. Pavilion, Ste. 9 Greenville 27834
 Nelson, Robert Barry, **ORS**⁹² 919 781-5600—P.O. Box 10707 Raleigh 27605
 Nelson, Stanley Franklin (Student)³² 919 688-8950—648 W. Club Blvd. Durham 27701
^ANemeroff, Charles Barnet (Resident), **P**³² 919 684-6562—101 Overland Passage Chapel Hill 27514
 Nerness, John Lavon **OBG**⁴⁵ 704 684-0621—Fletcher Med. Ctr. Fletcher 28732
 Nerney, John Joseph, **OPH**⁴⁴ 704 452-5816—116 Hosp. Dr. Clyde 28721
 Nesbit, Frederick, **P**⁶⁰ 704 333-7722—1900 Randolph Rd., Ste. 900 Charlotte 28207
 Nesbit, William Michael, **N**⁶⁰ 704 377-9323—1900 Brunswick Ave. Charlotte 28207
 Nesbitt, John Archie, II (Resident), **U**³² 919 684-8111—3927 Linden Terr. Durham 27705
 Nettles, George Stueard, **IM**⁷⁸ 919 739-2854—2505 N. Elm St. Lumberton 28358
^A*Neville, Cecil Howell, Jr., **ORS**⁶³ 919 295-1392—Pinehurst Ortho. Cl., Box 1650, Pinehurst 28374
 Newborg, Barbara, **IM**³² 919 684-3418—Box 3385, Duke Med. Ctr. Durham 27710
^{AP}Newell, Ernest T., **OM/FP**⁶⁰ 704 588-1265—Duke Power Co., McGuire Nuclear Station
 Cornelius 28031
^A*Newell, Josephine E., **FP**⁹⁸ 919 733-7613—Raleigh Towne, Apt. 47, 525 Wade Ave., Raleigh 27605
^ANewell, Lanning Richard, **GE/IM**⁹² 919 878-9465—Raleigh Gastroenterology, PA,
 3320 Executive Dr., Ste. 119, Raleigh 27609
 Newell, McArthur, **OBG**⁴¹ 919 274-1558—Box 21503, 1710 E. Bessemer Ave. Greensboro 27420
^ANewell, Robert Bartholomew (Life), Ret., **EM**⁴¹ 919 354-3152—Emerald Isle, Rt. 1, Box 949-E. Morehead City 28557
 Newland, Charles Logan (Life), Ret., **FP**⁸⁸ 704 883-2156—104 Woodside Dr. Brevard 28712
 Newman, Edwin, **R**⁶⁰ 704 364-0568—3734 Columbine Cir. Charlotte 28211
^ANewman, Harold Hastings, Jr., **GP/OM**⁸⁰ 704 633-7070—516 Mocksville Ave. Salisbury 28144
 Newman, Robert Henry, **DR**¹⁴ 704 754-2283—913 Southview Pl., NE Lenoir 28645
^ANewman, Walter Joseph, **NEP**⁷⁴ 919 752-8880—6 Doctor's Pk. Greenville 27834
^ANewman, William Harold, **GS/TS**²⁶ 919 484-4106—3427 Melrose Rd. Fayetteville 28304
 Newman, William Neal, **CD/IM**⁹² 919 872-4850—1212 Cedarhurst Dr., Box 18700 Raleigh 27609
^ANewsome, Albert Ray, **CD**³⁴ 919 765-4131—1405 Plaza Dr. Winston-Salem 27103
^ANewsome, James Frederick, **GS/ON**³² 919 966-5221—Burnett-Womack Bldg., 229-H,
 UNC, Dept. of Surgery, Chapel Hill 27514
 Newsome, Samuel Carl, **FP**³⁴ 919 983-4346—P.O. Box 1129 King 27021
^ANewton, Dale Alan, **IM/PD**³³ 919 823-2105—101 Clinic Dr. Tarboro 27886
 Newton, Douglas Frisbie, **GE/IM**⁷⁴ 919 752-6101—1705 W. 6th St. Greenville 27834
 Newton, Graham Dougald, **D**⁶⁰ 704 376-1523—1600 E. 5th St. Charlotte 28204
 †Newton, Howard Lowell (Life), Ret., **GP**⁶⁰ 704 373-1803—222 Selwyn Ave., Apt. 702 Charlotte 28207
 Newton, Jimmie Isaac, **OBG**³⁴ 919 768-4310—3030 Trenwest Dr. Winston-Salem 27103
^ANewton, John Thomas, **FP**⁸² 919 592-6011—403 Fairview St. Clinton 28328
 Ng, Godofredo Tan, **GS/TS**⁹² 919 876-2010—1108 Dresser Ct. Raleigh 27609
 Ng, Victor Wang Ta, **FP**⁷ 919 795-3018—P.O. Box 1017 Robersonville 27871
^ANiazi-Sai, Abdolhakim, **IM/HEM**⁴ 704 694-5159—208 Hall St. Wadesboro 28170
 Nicastro, Joseph Francis, **ORS**³⁴ 919 748-3947—4159 Greenmead Rd. Winston-Salem 27106
 Nichols, George Louis, **P/CHP**³⁶ 704 867-4411—1431 Laurel Ln. Gastonia 28052
^ANichols, Hillary Anne (Student)³⁴ 919 723-5040—1902 Queen St., Apt. E-1 Winston-Salem 27103
 Nichols, Mark Lovel, **IM/EM**⁹² 919 755-8589—2425 Cully Forest Place Raleigh 27612
 Nichols, Susan Beth, **OBG**¹³ 704 788-4151—1054 Burrege Rd., NE Concord 28025
 Nicholson, Henry Hale, Jr., **GS/CRS**⁶⁰ 704 375-8956—1012 Kings Dr., Ste. 708 Charlotte 28283
^{AP}Nicholson, James Evans, III, **FP**⁷ 919 792-8193—304 McCaskey Rd. Williamston 27892
^ANicholson, John Harvey, II, **IM**⁴⁹ 704 873-8368—750-G Hartness Rd. Statesville 28677
 Nicholson, Thomas Westray, **CD/IM**⁷ 919 946-2101—615 E. 12th St. Washington 27889
 Nickens, Larry Cobb, **PD**⁹⁶ 919 734-4736—2706 Medical Office Place Goldsboro 27530
 Nicks, Dennis Bart, **PS/HS**⁶⁵ 919 343-0119—2305 Canterwood Wilmington 28401
 Nidess, Rael (Resident), **U**³² 919 933-4740—16 Polks Landing Chapel Hill 27514
 Nieland, Robert Bruce, **FP**¹⁸ 704 328-2231—24 2nd Ave., NE Hickory 28601
^ANiemeyer, Charles John, **ORS**³⁶ 704 865-6487—902 Cox Rd., Ste. A Gastonia 28054
 Niess, Gary Stewart, **CD**⁶⁰ 704 372-8750—1350 S. Kings Dr. Charlotte 28207
^A*Nieters, Gerald Francis, **DR**⁴⁹ 704 663-3479—P.O. Box 688 Mooresville 28115
 Nifong, Frank Miller, **FP**³⁴ 919 766-6811—P.O. Box 988 Clemmons 27012
 Nisbett, Donald Alwin, **FP**⁸³ 919 277-0971—506 W. Covington St. Laurinburg 28352

^{AP} Nixon, William Preston, Jr., NEP/IM ⁶⁵	919 763-3651—1302 Med. Ctr. Dr.	Wilmington 28401
Noah, Hugh Bryan, ORS/HS ⁴¹	919 885-5095—624 Quaker Lane, Suite D-200	High Point 27262
Noah, Van Batchelor, OPH ⁹²	919 872-3242—3900 Old Wake Forest Rd., #104	Raleigh 27609
Noel, Richard David, GS ³⁹	919 693-7066—1026 College St.	Oxford 27565
^{A†} Noel, Robert Frederick, GS ⁹¹	919 438-4215—P.O. Box 37	Henderson 27536
Noell, John Stanford, FP ¹¹	704 669-3425—Old Highway 70, Box 1441	Black Mountain 28711
Noh, Jung Ja Kim, PM ¹¹	704 274-5244—43 Deer Run Dr.	Asheville 28803
^{A*} Nolan, Clyde, Jr., D ⁴¹	919 379-1193—1100 Olive St.	Greensboro 27401
^A Nolan, Robert Earl, GS/TS ³⁴	919 765-5221—1015 W. Kent Rd.	Winston-Salem 27104
^A Nomeir, Abdel-Mohsen, CD/IM ³⁴	919 748-4581—3219 Pensby Rd.	Winston-Salem 27106
Norburn, Charles S. (Life), GS ¹¹	704 272-6204—P.O. Box 5216	Biltmore 28803
^A Norburn, Russell Lee (Life), EM ¹¹	704 274-3557—16 Stuyvesant Rd.	Asheville 28803
Norcross, Frederick Cleveland, PD ³⁶	704 864-2685—1839 E. Garrison Blvd.	Gastonia 28052
^A Norfleet, Charles Millner, Jr. (Life), Ret., U ³⁴	919 722-1464—1244 Arbor Rd., Box 199	Winston-Salem 27104
Norfleet, Mary Hodges, PD ³⁴	919 768-4730—418 Oaklawn Ave.	Winston-Salem 27104
Norins, Michael Elliott (Student) ³²	919 933-0367—122 Windsor Pl.	Chapel Hill 27514
Norman, Andy Murray, OBG ⁹⁵	704 264-1232—20 Doctor's Pk.	Boone 28607
Norris, Charles Bradley, IM ⁶⁰	704 334-0450—1310 Scott Ave.	Charlotte 28204
^A Norris, Herbert Thomas, PTH ⁷⁴	919 757-4951—Pitt Co. Mem. Hosp.	Greenville 27834
Norton, Eve Gwendolyn, EM ⁴	704 694-5131—1412 Center St.	Wadesboro 28170
^A Noto, Joseph Anthony, TS/GS ¹¹	704 252-7357—520 Biltmore Ave.	Asheville 28801
^A Nowlan, Fagg Bernard, Ret., FP ⁴¹	919 674-5100—4308 Kimmridge Rd.	Greensboro 27406
Nowlin, George Preston (Life), Ret., U ⁶⁰	704 334-0302—1868 Maryland Ave.	Charlotte 28209
*Nugent, Richard Recher, GPM/OBG ³²	919 733-7791—Div. of Hlth. Serv., Box 2091	Raleigh 27602
Nunley, James Albert, II, ORS ³²	919 684-4033—Box 2919, Duke Med. Ctr.	Durham 27710
^A Nunnally, James Thomas, III, CHP ⁹²	919 782-2162—2000 Yorkgate Dr.	Raleigh 27612
^{AP} Nutt, James Edward, CD/IM ⁹²	919 872-8920—3400 Executive Dr., Ste. 201	Raleigh 27609
*Nye, Mary Jane Love, PD/ADL ³²	919 489-9534—1919 Wilshire Dr.	Durham 27707
^{A*} Nye, Sylvanus William, PTH/CLP ⁵⁴	919 522-7141—700 Roundtree St.	Kinston 28501
^A O'Bar, Paul Rupert, IM/ID ⁶⁰	704 372-8750—1350 S. Kings Dr.	Charlotte 28207
^A O'Brien, Patrick, (Resident), EM ³⁴	919 748-4625—1401 Revere Rd.	Winston-Salem 27103
O'Brien, Paul Stevens, R ⁶⁰	704 333-0224—1611 E. 3rd St.	Charlotte 28204
^{AP*} O'Brien, Thomas Francis, Jr., GE/IM ⁷⁴	919 757-4652—ECU	Greenville 27834
^A O'Cain, Charles Frank, PUD/IM ¹¹	704 255-7733—30 Choctaw St.	Asheville 28801
^A O'Connor, Michael Lee, PTH ³⁴	919 748-4311—Dept of Path., Bowman Gray Sch. of Med.,	Winston-Salem 27103
^{AP} O'Connor, Robert Darrell, OTO ¹⁸	704 322-3725—Fairgrove Church Rd., Drawer 2484	Hickory 28601
O'Donnell, Helen Mary, FP ³²	919 688-1894—714 Shepherd St., Apt. A	Durham 27703
^A O'Hale, John Augustine, Ret., IM/PUD ²⁶	919 485-8671—2717 Huntington Rd.	Fayetteville 28303
*O'Neal, Ruth, PD ³⁴	919 727-8105—Bowman Gray, Dept. of Ped.	Winston-Salem 27103
^A O'Neill, Michael Raymond, U ⁶⁰	704 334-3033—1900 Randolph Rd., Ste. 816	Charlotte 28207
O'Neill, William Wade, PUD/IM ³⁴	919 765-0383—2825 Lyndhurst Ave.	Winston-Salem 27103
O'Quinn, Edward Nelson, OBG ⁶⁵	919 763-9015—1612 Doctor's Cir. Dr.	Wilmington 28401
O'Roark, Henry Clyde, OBG ⁶⁰	704 377-3396—2711 Randolph Rd., Ste. 309	Charlotte 28207
O'Rourke, Mark Allen (Resident) ³²	919 684-8111—Box 31216, Duke Med. Ctr.	Durham 27710
^{AP} Oak, Chang Yoon, IM ⁷	919 793-9051—Box 987, 804 Washington St.	Plymouth 27962
Oakes, Walter Jerry, NS ³²	919 684-5013—Box 3272, Duke Med. Ctr.	Durham 27710
^A Oakley, Stanley Preston, Jr. (Resident), P ⁷⁴	919 757-2660—ECU Dept. of Psychiatric Medicine	Greenville 27834
^A Oakley, Ward Sayre, Jr., ORS ⁶³	919 295-4200—P.O. Box 1650	Pinehurst 28374
^A Oates, Larry Allen, IM/NEP ³²	919 878-9870—2900 Highwoods Blvd.	Raleigh 27625
Ober, Karl Patrick, END/IM ³⁴	919 748-2076—300 S. Hawthorne Rd.	Winston-Salem 27103
Oberlin, Deloy Charles, AN/EM ¹⁸	704 322-6070—Rt. 3, Box 690	Newton 28658
^A Obremsky, William Todd (Student) ³²	919 383-2435—10 Durbin Place	Durham 27705
Ochoa, Francisco Eladio, GS ²⁹	704 249-0144—200 Carolina Ave.	Lexington 27292
Odere, Fred Gordon, PTH ³²	919 471-3411—Dept. of Path., Durham Co. Gen. Hosp.	Durham 27704
Odom, Guy Leary (Life), Ret., NS ³²	919 489-2206—2812 Chelsea Cir.	Durham 27707
*Oelrich, August M., GS ⁵³	919 775-7146—P.O. Box 1169	Sanford 27330
Ogburn, Lundie Calvin (Life), GYN ³⁴	919 765-9150—312 Forsyth Med. Pk.	Winston-Salem 27103
Ogburn, Paul Lanier, GS/ORS ⁴⁹	704 872-7669—P.O. Box 1460	Statesville 28677
Ogden, Robert Harvey, OBG ³⁶	704 867-6386—902-P Cox Rd.	Gastonia 28052
Older, Robert Alan, DR ³²	919 383-6984—Rt. 1, Box 222-E, Pleasant Green Rd.,	Hillsborough 27278
^A Oldham, H. Newland, Jr., CDS/GS ³²	919 684-3243—Duke U. Med. Ctr.	Durham 27710

*Present at 1985 meeting

^AAMA Member

†Deceased

^PMEDPAC Member

^A Olds, Robert Willard, Jr., P ⁷⁴	919 757-2660—3005 Briarcliff	Greenville 27834
^A Oleen, George Gerhard (Life), FP/IM ⁹⁰	704 283-6622—103 S. Hayne St.	Monroe 28110
Olin, David Baker, NEP/IM ⁴¹	919 379-9708—208 W. Wendover Ave.	Greensboro 27401
Olinger, Benjamin Ray, OTO ¹¹	704 254-3517—131 McDowell St.	Asheville 28801
^A Olive, David Leon (Resident), OBG ³²	919 684-6425—3517 Marquis Dr.	Durham 27704
Olive, Kenneth Everett (Resident), IM ⁷⁴	513 878-0185—1304 Rona Village Blvd.	Fairborn, OH 45324
Oliver, Andrew Blaine, Jr. (Resident) ⁶⁰	704 376-1678—2215 Crescent Ave.	Charlotte 28207
^A Oliver, David Clark, CD/IM ²⁵	919 633-5333—5215 Trent Wood Dr.	New Bern 28560
Oliver, Frederick Carlton, Jr., IM ⁹²	919 467-6125—103 Baines Court	Cary 27511
Oliver, George Motley, Jr., OBG ¹⁶	919 726-8016—6 Medical Pk.	Morehead City 28557
Oliver, John Gladson, OPH ⁹⁷	919 838-5121—408 8th St.	North Wilkesboro 28659
Oliver, Joseph Andrew (Life), FP ⁸⁰	704 279-7227—P.O. Box 458	Rockwell 28138
Oliver, Kenneth Leon, OBG ⁶⁰	704 377-5675—1900 Randolph Rd.	Charlotte 28207
^A Oliver, William Russell (Resident), PTH ³²	919 929-7120—114-B Fidelity St.	Carrboro 27510
^A Olkowski, Steven Thomas (Resident), OPH ³⁴	919 760-2157—1160 Edenwood Dr.	Winston-Salem 27103
Olsen, Elise Arline, D/IM ³²	919 684-6844—Box 3294, DUMC	Durham 22710
Olsen, Kenneth George, AN ⁶⁷	919 455-0188—137 Coke Pl.	Jacksonville 28540
Olson, Beverly, IM/EM ⁴¹	919 379-5340—UNC-G Stud. Hlth. Ctr.	Greensboro 27412
Olson, David George, IM ⁶⁰	704 542-1952—845 Camborne Pl.	Charlotte 28210
Olson, Paul Richard, FP ¹¹	704 258-0635—Rt. 3, Box 112	Leicester 28748
^A Olson, Robert Mortimer (Life), Ret., OPH ⁵¹	919 284-2526—Rt. 1, Box 229-R.	Kenly 27542
^A Omer, Syed, N/IM ¹²	704 433-2282—Broughton Hosp.	Morganton 28655
Ontjes, David Ainsworth, END/IM ³²	919 966-4468—UNC Sch. of Med.	Chapel Hill 27514
^A Orbock, Jacob Alexander, IM/CD ³⁴	919 768-4730—250 Charlois Blvd.	Winston-Salem 27103
^A Orgain, Edward Stewart (Life), Ret., CD/IM ³²	919 489-2111—3321 Devon Rd.	Durham 27707
Orlando, Roy Charles, GE/IM ³²	919 966-2511—324 Clin. Sci. Bldg., UNC Dept. of Med. 229-H, Chapel Hill	27514
Orlowski, Richard, ON/HEM ¹⁸	704 324-8550—690 Fairgrove Church Rd., Box 3710	Hickory 28603
Ormand, John William, Jr., OBG ⁶⁵	919 763-1505—1809 Glen Meade Rd.	Wilmington 28401
Ormand, Thoman Lane, OBG ⁹⁰	704 289-2553—1408 E. Franklin St.	Monroe 28110
Ormond, Allison Lee (Life), Ret., PUD ¹⁸	704 322-4707—108 6th Ave., NE	Hickory 28601
^A Ornitz, Robert David, OR ⁹²	919 755-3018—4420 Lake Boone Trail	Raleigh 27607
^A Orr, Lynn Huie, Jr., CD/IM ⁷⁴	919 757-4651—ECU Dept. of Med.	Greenville 27834
Orr, Samuel Lawrence, PTH ⁶⁰	704 331-2251—Charlotte Mem. Hosp, Box 32861	Charlotte 28232
Orringer, Eugene Paul, HEM/IM ³²	919 966-2467—UNC Dept. Med., 340 MacNider Bldg., Chapel Hill	27514
Orrison, William Gresham, OPH ¹²	704 433-6220—335 E. Parker Rd.	Morganton 28655
^A Orsalk, Kara Marie (Student) ³⁴	919 723-8215—1902 Queen St.	Winston-Salem 27103
^A Osbahr, Albert James (Student) ³²	919 933-0188—1000 Smith Level Rd., C-1 The Villages	Carrboro 27510
Osberg, James William, P ⁹²	919 848-6589—8804 Katharina Ct.	Raleigh 27612
Osterhout, Shirley K., PD ³²	919 684-2498—Box 3007 DUMC	Durham 27710
Ostrow, Barry Seymour, P ⁹²	919 782-1366—3049 Essex Cir. Bldg. A, Glenwood Prof. Village Raleigh	27608
Ott, David James, DR ³⁴	919 765-7633—4761 Grey Fox Ct.	Winston-Salem 27104
Otteni, Gerald Vincent, DR ¹³	704 786-2111—123 Overbrook Dr.	Concord 28025
^A Outland, Robert Boone (Life), GP ⁶⁶	919 539-2755—P.O. Box 410	Rich Square 27869
^A *Overby, Joseph Randal, Jr., FP ²⁵	919 633-1678—New Bern Fam. Prac. Ctr., Box 5409	New Bern 28561
^A Overcash, William Todd (Student) ³²	F11 Woodbridge Apts.	Carrboro 27510
^A Overton, Mark Howard, IM ³¹	919 285-2191—Wallace Med. Village, Highway 117 S.	Wallace 28466
Overton, Dolphin Henry, Jr., OBG ⁶⁴	919 443-6622—132 Foy Dr.	Rocky Mount 27801
Owen, Charles Fletcher, Jr. (Life), R ⁷⁶	919 625-5151—P.O. Box 146	Asheboro 27203
^A †Owen, Margaret Lineberry (Life), Ret., GP ⁴⁴	704 648-2142—P.O. Box 1032	Canton 28716
^A Owen, Robert Harrison (Life), ABS/GP ⁴⁴	704 648-2142—127½ Main St.	Canton 28716
Owen, William Boyd, GP ⁴⁴	704 456-8601—P.O. Box 780	Waynesville 28786
Owen, William Boyd, Jr., ORS ⁴⁴	704 452-2207—106 Galloway St.	Waynesville 28786
Owen, William Conally (Student) ³⁴	919 777-0212—1430 Chelsea St.	Winston-Salem 27103
^{AP} Owens, Bernard James, III, CDS/GS ⁵¹	919 274-2933—1409 Pembroke Rd., Ste. 301	Greensboro 27408
^A Owens, Francis Leroy (Life), GP ⁶³	919 692-6022—510 NW Broad St.	Southern Pines 28387
^{AP} Owens, Frederick Thomas, PUD/EM ¹⁸	704 322-8265—912 2nd St., NE	Hickory 28601
^A Owens, Robert Carl, IM ¹²	704 433-0225—341 E. Parker Rd.	Morganton 28655
^A Owens, Stuart Cameron (Resident), OTO/HNS ³²	919 493-2076—3403 Bonaparte Way	Durham 27707
^{AP} Owens, William Lawrence, IM ⁸²	919 592-4605—Woodside Professional Bldg.	Clinton 28328

^A Owens, Zack Doxey (Life), Ret., GS/GYN ⁷⁰	919 335-4492—P.O. Box 422	Elizabeth City 27909
Owensby, Clyde Norman, P ⁶⁰	704 364-5026—1339 Wendover Rd.	Charlotte 28211
^A Owsley, James Harold, R/NM ¹⁸	704 322-2644—P.O. Box 308	Hickory 28601
^A Oxendine, Darlene (Student) ³⁴	919 723-2986—Box 400, Bowman Gray, 300 S. Hawthorne Rd.,	Winston-Salem 27103
Oxner, Claudia Gertrude, AN ¹¹	704 254-1960—Doctor's Bldg., Rm. 202	Asheville 28801
^A Ozaki, Charles Keith (Student) ³²	919 684-1183—Box 2722 DUMC	Durham 27710
Paar, John Arthur, CD/IM ⁹²	919 872-4850—1212 Cedarhurst Dr.	Raleigh 27609
*Pace, John Sanderson, AN ⁶⁵	919 256-4008—825 Inlet View Dr.	Wilmington 28403
^{AP} Packer, John Wesley, ORS/HS ⁹²	919 781-5600—Box 10707, 3515 Glenwood Ave.	Raleigh 27605
Paddison, George Marion, R ³²	919 489-0272—3920 Regent Rd.	Durham 27707
Paden, Paul Alexander, Ret., TR ⁶⁰	704 366-7883—3125 Brookridge Ln.	Charlotte 28211
^A Padgett, Richard Cameron (Student) ³²	919 942-5518—411 McCauley St.	Chapel Hill 27514
Pagano, Joseph Stephen, ID ³²	919 966-3036—Lineberger Cancer Research Ctr., UNC,	Chapel Hill 27514
Page, Carlos Jan, (Resident), IM ³²	301 391-3235—#124 Lionhead Ct.	Baltimore, MD 21237
Page, Ernest Benjamin, Jr., IM ⁹²	919 782-7500—2800 Blue Ridge Blvd., Ste. 503	Raleigh 27607
^A Page, George Dantzler (Life), Ret., GS ⁶⁰	704 377-3128—2128 Queens Road East	Charlotte 28207
^{AP} Pagter, Amos Townsend, Jr., IM ⁷⁵	704 859-6697—107 Wilderness Rd.	Tryon 28782
Painter, Carroll John, OBG ⁸⁰	704 636-2728—124 Rutherford St.	Salisbury 28144
^A Palmer, David Bartow, P ¹³	704 788-2003—433 Church St. N.	Concord 28025
Palmer, Jeffress Gary, IM/HEM ³²	919 966-3311—NC Mem. Hosp.	Chapel Hill 27514
Palmer, Robert Marion, FP ⁷⁵	704 894-3306—P.O. Box 1159	Tryon 28782
Pancotto, Frank Salvatore, GE ¹³	704 788-4186—602 Knollcrest Dr., NE	Concord 28025
^A Pandarath. Gupta S., GE ⁴²	919 537-0135—Drawer 158	Roanoke Rapids 27870
Panosh, Wanda Kotvan, PD/IM ⁴¹	919 854-2198—1708 Bearhollow Rd.	Greensboro 27410
Pantelakos, Constantine George, OTO ²⁶	919 484-5108—1653 Owen Dr.	Fayetteville 28304
^A Panza, William Sebastian (Student) ³²	919 383-6521—936 Lambeth Circle	Durham 27705
^A Papanicolaou, Michael Nicholas (Student) ³²	919 383-8121—4631 Stafford Dr.	Durham 27705
Papineau, Alban (Life), FP ⁷	919 793-4155—Plymouth Clinic	Plymouth 27962
^{AP} Pappas, Pamela Anne, P ⁷⁴	919 757-2660—411 Boros Rd., Rt. 4	New Bern 28560
Pappas, Peter George, ID/IM ⁶⁵	919 763-3651—1302 Medical Center Dr.	Wilmington 28401
^A Parada, Malcolm Perry, OBG ⁸⁰	704 636-9270—315 Mocksville Ave.	Salisbury 28144
Parfitt, Henry E., Jr., U ²⁶	919 485-8151—1786 Metromedical Dr.	Fayetteville 28304
^A Parham, Sumner Malone, GYN/OBS ⁹¹	919 492-7126—J.W.J. Med. Serv. Bldg., Ruin Creek Rd.,	Henderson 27536
Park, H. Kim, PTH ⁷⁴	919 757-4495—ECU Dept. of Clinical Path.	Greenville 27834
^A Parke, James Clifton, Jr., PD/NPM ⁶⁰	704 331-3156—P.O. Box 32861	Charlotte 28232
^A Parker, Charles Lawrence, OBG ²⁵	919 633-3942—801 McCarthy Blvd.	New Bern 28560
Parker, Herman Richard, Jr., IM ⁴¹	919 275-9804—408-B Parkway Dr.	Greensboro 27401
Parker, James Lee, PTH ¹⁸	704 322-3821—850-H 8th St. NE	Hickory 28601
Parker, John Curtis, HEM/IM ³²	919 966-2468—NC Mem. Hosp.	Chapel Hill 27514
Parker, Joseph B., Jr., P/PYM ³²	919 684-5995—Box 3838 DUMC	Durham 27710
^A Parker, Michael Dean, R/IM ⁴¹	919 288-2324—3404 Wynnewood Dr.	Greensboro 27408
^{AP} Parker, Michael Young, OTO/HNS ⁹²	919 787-1374—3100 Blue Ridge Rd., Ste. 201	Raleigh 27612
Parker, Peter Emens, GS ³⁴	919 765-0155—2933 Maplewood Ave.	Winston-Salem 27103
^A Parker, Roy Turnage, OBG ³²	919 684-2626—Box 3097 DUMC	Durham 27710
^A Parker, Samuel Lester, Jr., OBG ⁵⁴	919 522-4333—Kinston Clinic, N	Kinston 28501
Parker, Talbot Fort, Jr., OBG ⁹⁶	919 734-3344—2400 Wayne Mem. Dr., Ste. K.	Goldsboro 27530
Parker, William Paxton, Jr., NS ⁶⁵	919 762-1804—1301 Cypress Grove Dr.	Wilmington 28401
Parkerson, George Robert, Jr., FP ³²	919 471-4421—407 Crutchfield St.	Durham 27704
Parkerson, Walter Tuck, OPH ⁶⁰	704 377-3689—225 Hawthorne Ln.	Charlotte 28204
Parkin, Charles Evan, AN ⁴⁹	704 873-5661—737 St. Cloud	Statesville 28677
Parks, William Craig (Life), IM ⁴¹	919 889-1496—624 Quaker Ln., Ste. 207-A	High Point 27262
Parlier, Reggie David (Student) ³²	919 383-5066—Box 2760, Duke Med. Ctr.	Durham 27710
^A Parnell, Jerome Patrick, II, U ⁹²	919 781-5104—3900 Browning Pl.	Raleigh 27609
Parr, Robert Alexander, EM ⁶⁵	919 343-7000—New Hanover Mem. Hospital	Wilmington 28401
Parris, Alva Edward, FP/OM ³⁴	919 725-5881—2240 Cloverdale Ave.	Winston-Salem 27103
Parrish, Glenn Cade, AN ⁷⁸	919 738-8154—3580 Rosewood Dr.	Lumberton 28358
^{AP} Parrish, Margaret Lucille, N/NA ⁹²	919 469-2121—7100 Sandy Forks Rd.	Raleigh 27609
Parrott, Frank Strong, GS ⁸⁰	704 633-4546—P.O. Box 637	Salisbury 28144

Parrott, William Thomas, Jr., IM ⁵⁴	919 523-4269—905 N. Queen St.	Kinston 28501
Parsley, Betsy Allen, PD ³⁴	919 768-6830—3420 Thoresby Court	Winston-Salem 27104
Parsons, James Sheridan, IM ⁹²	919 832-5125—704 W. Jones St.	Raleigh 27603
Parsons, Lacy Jack (Life), Ret., OBS ⁷⁸	919 739-6431—2204 Rowland Ave.	Lumberton 28358
^A Parsons, Robert Gregory, DR ⁶⁰	704 365-0343—8521 Providence Rd.	Matthews 28105
Partrick, Cornelius Theodore, IM/CD ⁷	919 946-2101—615 E. 12th St.	Washington 27889
^A Paschal, Barton Riley, ON/HEM ¹¹	704 254-8232—309 Doctor's Bldg.	Asheville 28801
Paschal, George W., Jr. (Life), Ret., GS ⁹²	919 787-2177—3334 Alamance Dr.	Raleigh 27609
^A Paschal, George Washington, III, GS/CDS ⁹²	919 781-0710—3814 Browning Pl.	Raleigh 27609
^A Paschold, Eugene H., ON/IM ³⁴	919 768-2521—3314 Healy Dr., Ste. 107.	Winston-Salem 27103
Pass, Michael Wayne, FP ⁴⁴	704 456-3511—1600 N. Main St.	Waynesville 28786
Pate, Barry Reeves, OTO/HNS ¹¹	704 252-1853—285 McDowell St.	Asheville 28803
^A Pate, Carl Daniel, Jr. (Resident), FP ⁷⁴	919 757-4100—Box H	Beulaville 28518
Pate, Dewey Harris, PTH ⁹²	919 755-8260—Wake Mem. Hosp.	Raleigh 27610
Pate, Eugene Wesley, Jr., ORS ⁵⁴	919 522-4155—Kinston Clin., N., c/o Kinston Bone & Joint Clin., Kinston	28501
Pate, James Lloyd, FP ⁹²	919 847-7421—8500 Bannister Ct.	Raleigh 27609
^A Pate, Susan, N ⁹²	919 782-3456—6304 Castlebrook Dr.	Raleigh 27604
Pate, William Henry, GP ⁹⁶	919 242-5271—P.O. Box 129	Pikeville 27863
^A Patow, Warren Edward, OBG ²⁶	919 323-1152—1601-B Owen Dr.	Fayetteville 28304
^A Patrick, Simmons Isler, R ³⁴	919 527-7077—Kinston Clinic North, Doctors Dr.	Kinston 28501
Patrick, William Ward (Direct), FP/PH	919 968-1136—P.O. Box 2811	Chapel Hill 27514
^A Patrone, Nicholas Angelo, RHU/IM ⁷⁴	919 757-2533—Dept. of Med. & Ped., ECU Sch. of Med., Greenville	27834
^A Patseavouras, Louie Lee, OTO/HNS ⁴¹	919 299-4907—522 N. Elam Ave.	Greensboro 27403
Patterson, Bernard Low, FP/OBG ³⁵	919 496-3680—626 N. Bickett Blvd.	Louisburg 27549
Patterson, Carl Norris, OTO/PS ³²	919 682-9341—1110 W. Main St.	Durham 27701
Patterson, David Read, GE/IM ⁴¹	919 378-0774—1409 Pembroke Rd., P.O. Box 9778	Greensboro 27408
^A Patterson, F. M. Simmons (Life), Ret., GS ⁷⁴	919 633-3492—4503 Morgan Lane	New Bern 28560
^A Patterson, F. M. Simmons, Jr., CD ⁶³	919 295-5511—Pinehurst Med. Clin., Box 519	Pinehurst 28374
^A Patterson, Hubert Clifton, OTO/MFS ⁹²	919 787-7171—P.O. Box 18946	Raleigh 27619
^A Patterson, Hubert Clifton (Life), Ret., GS ³²	919 968-3051—602 S. Columbia St.	Chapel Hill 27514
^A *Patterson, James Benson, D ¹	919 226-8000—1638 Memorial Dr.	Burlington 27215
^A Patterson, Richard Bruce, PHO/PD ³⁴	919 748-4085—Bowman Gray Sch. of Med.	Winston-Salem 27103
^A Patterson, Robert William, FP/CD ⁵³	919 774-6320—Box 1860, 110 Fields Dr.	Sanford 27330
Patterson, Ronald Halford, ORS ⁶³	919 295-1471—Pinehurst Surg. Clin.	Pinehurst 28374
Patterson, Thomas Henry, Jr., FP ⁷⁴	919 753-3193—701 N. Main St.	Farmville 27828
Pauca, Alfredo Lazo, AN ³⁴	919 722-7079—2874 Robin Hood Rd.	Winston-Salem 27106
^A Paul, Franklin Arthur, GS ⁷³	919 599-3346—6834 Towbridge Rd.	Fayette 28306
Paul, Vincent Edgar, ORS ⁴¹	919 292-8824—530 N. Elam Ave.	Greensboro 27403
Paulson, David Freeman, U ³²	919 684-5057—Box 2977, Duke Med. Ctr.	Durham 27710
Payne, Clifton Gadberry, FP ⁷⁹	919 349-5040—P.O. Drawer 1857	Reidsville 27320
Payne, Fred William, Jr., GS ⁶⁴	919 443-9084—100 Nash Med. Arts Mall.	Rocky Mount 27801
Payne, Frederick Bowen, Jr. (Student) ³²	919 933-3068—64 Hamilton Rd.	Chapel Hill 27514
^A Payne, Robert Benjamin, IM/CD ⁶⁰	704 365-0760—3535 Randolph Rd.	Charlotte 28211
Payne, Winston Charles, OPH ¹¹	704 253-4735—20/20 Plaza, 90 Ashland Ave.	Asheville 28801
Peace, Robert Joseph, PTH ¹	919 584-5171—1447 York Ct.	Burlington 27215
Peach, Charles Arthur, OBG ²³	704 487-5258—110 W. Grover St.	Shelby 28150
Peacock, Erle Ewart, Jr., PS/GS ³²	919 933-0005—Ste. 2204 Prof. Village, 109 Conner Dr., Chapel Hill	27514
Peacock, James Edward, Jr., ID/IM ³⁴	919 748-4507—300 S. Hawthorne Rd.	Winston-Salem 27103
^A Peak, Latham Conrad, FP ⁸²	919 525-5055—Roseboro Med. Cli.	Roseboro 28382
Pearce, Larry Allen, N ³⁴	919 748-4101—Bowman Gray Sch. of Med.	Winston-Salem 27103
Pearce, Philip Henderson, OBG ³²	919 286-1258—1821 Green St.	Durham 27705
^A Pearse, Richard Lehmer (Life), Ret., OBG/HYP ³²	919 493-3995—154 Montrose Dr.	Durham 27707
Pearson, Arthur A., EM ⁴⁵	704 684-8501—Fletcher Hosp.	Fletcher 28732
Pearson, John Kent, FP ⁹²	919 362-8312—P.O. Box 727	Apex 27502
^A Pearson, Lawrence Hamilton, D ²³	704 484-0464—809 N. Lafayette St.	Shelby 28150
^A Pearson, William Seymour, P/N ³⁴	919 748-4553—Bowman Gray Med. Sch.	Winston-Salem 27103
^A Pedin, James Gwyn, Jr., IM/P ⁷⁴	919 757-4633—1419 E. Greenville Blvd.	Greenville 27834
Pediaditakis, Nicholas P., P ⁹²	919 787-0710—5100 Leadmine Rd.	Raleigh 27612
^A Peede, Alvin Wortham (Life), GP ⁴³	919 893-3344—Box 145	Lillington 27546
Peedin, James Harold, Jr., FP ⁶⁵	919 259-5721—P.O. Box 1177	Burgaw 28425

*Present at 1985 meeting
†Deceased

^AAMA Member
^FMEDPAC Member

^{AP} Peeler, Forrest Edwards, GP ¹⁸	704 428-2446—Rt. 3, Box 436	Maiden 28650
Peete, Charles Henry, Jr., OBG ³²	919 684-2346—Box 3192, Duke Med. Ctr.	Durham 27710
Peete, William P. J., GS ³²	919 684-3727—Box 3506, Duke Med. Ctr.	Durham 27710
^A Pegram, Paul Samuel, Jr., ID/IM ³⁴	919 748-4246—2332 Elizabeth Ave.	Winston-Salem 27103
Pelligra, Salvatore John, PM ⁴¹	919 379-3667—406 Lindley Rd.	Greensboro 27410
^A Pence, Carla Raffety (Student) ³⁴	919 725-7499—1900 Queen St. A-4	Winston-Salem 27103
Pence, James Jerome, Jr., FP ⁶⁵	919 763-3481—2305 Parham Rd.	Wilmington 28401
Pender, John Robert, III, GS ⁶⁰	704 332-4169—1851 E. 3rd St., Ste. 105	Charlotte 28204
Pendley, Robert Alan, GE/IM ³⁶	704 867-4406—211 S. Chestnut St.	Gastonia 28054
^{AP} Pendse, Prabhakar Damodar, PDS/GS ⁴¹	919 272-6161—309 E. Wendover Ave.	Greensboro 27401
^A Penkar, Suresh Jagannath, AN ³⁴	919 773-3180—3333 Silas Creek Pkwy.	Winston-Salem 27103
^A Pennell, Timothy Clinard, GS/TS ³⁴	919 748-4671—Dept. of Surg., Bowman Gray	Winston-Salem 27103
Pennington, Robert Clay, Jr. (Student) ³²	919 929-9326—124 W. Rosemary St.	Chapel Hill 27514
^{AP} Pennink, Menno, NS ²⁶	919 323-0475—3314 Melrose Rd., Ste. 103	Fayetteville 28304
Penny, Larue David, Jr., PD ²³	704 482-1435—101 Grover St.	Shelby 28150
^A Pepper, Francis Dewitt, Jr., R/NM ³⁴	919 765-2702—3155 Maplewood Ave.	Winston-Salem 27103
Perdue, Jasper Burt, Jr., GS ³⁵	919 496-4177—111 Jolly St.	Louisburg 27549
Perez-Reyes, Mario, P ³²	919 933-9829—107 Hunter Hill Pl.	Chapel Hill 27514
Perkins, Henry Thomas, Jr., IM ⁹²	919 781-7166—2800 Blue Ridge Blvd., Ste. 404	Raleigh 27607
Perkins, Robert Sanborn, TS/GS ³⁶	704-864-8377—3406 Country Club Dr.	Gastonia 28054
Perraut, Thomas Christopher, OPH ⁷⁵	704 894-3037—212 Hospital Dr.	Columbus 28722
Perrin, Thomas Samuel, Jr., IM ⁶⁰	704 364-0760—3535 Randolph Rd.	Charlotte 28211
^A Perry, Carey Jones, FP ³⁵	919 496-4250—113 Jolly St.	Louisburg 27549
Perry, David Russell, Jr., PD ³⁴	919 768-7030—3175 Maplewood Ave.	Winston-Salem 27103
^A Perry, Glenn Bradford, ORS/TRS ⁶⁰	704 373-0544—1822 Brunswick Ave.	Charlotte 28207
^A Perry, Henry Baker, Jr. (Life), Ret., GYN ⁸⁶	919 835-6183—180-A Parkwood Dr.	Elkin 28621
Perry, Irvin Samuel, PUD/IM ³⁴	919 765-0383—2825 Lyndhurst Ave.	Winston-Salem 27103
Perry, John Christopher, FP ²¹	919 482-2116—P.O. Box 429	Edenton 27932
^A Perry, Phil Carter (Resident), AN ⁸³	919 276-8059—Scotland Mem. Hosp.	Laurinburg 28352
^A Perry, Samuel Joseph (Student) ³⁴	919 723-6041—450 Lockland Ave.	Winston-Salem 27103
^A Peschel, Ernst (Life), Ret., IM/NEP ³²	919 383-2369—2306 Pershing St.	Durham 27705
^A Peschel, Ruth Lohmann, (Life), Ret., IM ³²	919 684-2675—Box 3099, Duke Med. Ctr.	Durham 27710
Peteet, Paul Hal, IM ⁸²	919 592-6114—603 Beaman St.	Clinton 28328
Peters, Peter Demjantschuk, GP/EM ¹²	704 433-2595—Box 85, Broughton Hosp.	Morgantown 28655
Peters, Robert Brookes, IV, FP ³	919 823-2105—101 Clinic Dr.	Tarboro 27886
Peters, Stanley, ORS ¹⁸	704 322-5172—Box 600, First Plaza	Hickory 28601
^A Peters, William Anthony, Jr., GYN ⁷⁰	919 335-2355—P.O. Box 392	Elizabeth City 27909
Petersen, Kenneth Michael, GS/CDS ²⁹	704 246-2487—4 Medical Park Dr.	Lexington 27292
Peterson, Eric Webster, P ¹¹	704 254-3201—60 Fox Chase Rd., W.	Asheville 28804
Peterson, Hugh Duane, PS ³²	919 966-3693—Burnett-Womack Bldg., UNC Dept. of Surgery,	Chapel Hill 27514
Peterson, Lloyd John, U ⁴¹	919 275-6115—200 E. Northwood St., Ste. 302	Greensboro 27401
^A Peterson, Neil Paul, R/NM ¹¹	704 254-4617—P.O. Box 2959	Asheville 28802
Petrilli, Robert (Resident), EM ³⁴	919 723-5304—1113 S. Hawthorne Rd.	Winston-Salem 27103
Petrou, Homer Donald, GS ⁹¹	919 438-5755—Ruin Creek Rd.	Henderson 27536
^A Petrozza, Joseph Anthony, IM/GE ⁴⁹	704 873-1904—2601 Fines Creek Dr.	Statesville 28677
^A Petrozza, Patricia Harper, AN ³⁴	919 748-4498—Bowman Gray, 300 S. Hawthorne Rd.,	Winston-Salem 27103
^A Petty, Jerry Miller, NS ⁶⁰	704 376-1606—1010 Edgehill Rd., N.	Charlotte 28207
^A Pfaff, Herbert Charles (Student) ³²	919 682-8336—1204 N. Gregson St.	Durham 27701
^A Phan, Thai Tien (Resident), P ³⁴	919 768-2838—2300 Crestview Way	Winston-Salem 27103
Pharr, Walter Davidson (Student) ³²	919 493-7600—2624 McDowell St.	Durham 27705
Phelan, John Wm. Joseph, P/IM ²⁹	919 475-8184—503 Willow Dr.	Thomasville 27360
Phifer, William Houston, FP ⁹⁰	704 283-4323—P.O. Box 544	Monroe 28110
Philipp, Roy Jacob, IM ³⁴	919 768-4730—250 Charlois Blvd.	Winston-Salem 27103
Phillippi, Paul Jasper, IM ³⁴	919 768-9401—261 Staffordshire Rd.	Winston-Salem 27104
Phillips, Bruce Alton, Jr., IM/GE ⁹	919 862-3212—P.O. Box 86	Elizabethtown 28337
^{A*} Phillips, Charles A. Speas, GS/CRS ⁶³	919 295-5311—165 Page Rd.	Pinehurst 28374
Phillips, Charles Woodrow, Jr., FP ¹	919 449-4132—108 E. Minneola St.	Gibsonville 27249
Phillips, Dewitt Dewey, Jr., GP ⁶⁰	704 375-6350—1012 S. Kings Dr., Ste. 822	Charlotte 28283
^A Phillips, Ernest Paul, Jr., CD ³⁴	919 765-4131—1405 Plaza Dr.	Winston-Salem 27103
Phillips, Harry Rissler, III, CD/IM ³²	919 681-5816—Box 3126 DUMC	Durham 27710

*Present at 1985 meeting
†Deceased

^AAMA Member
^PMEDPAC Member

ALPHABETICAL LIST OF MEMBERS

109

^A Phillips, Herbert Orlandah, IV (Resident) ³²	919 929-6975—311 Purefoy Rd.	Chapel Hill 27514
^A Phillips, Mark Lucas, IM ⁷⁴	919 757-4633—ECU, Dept. Med., Room 389	Greenville 27834
^A Phillips, Marvin Worth, FP ²⁹	919 472-7262—P.O. Box 367	Thomasville 27360
Phillips, Robert Lewis, NS ⁴¹	919 274-4666—200 Northwood St., Ste. 206	Greensboro 27401
^{A*} Phillips, Wesley Fletcher, FP ³⁴	919 993-8181—P.O. Box 727	Kernersville 27284
^{A*} Phillips, William Allan, D ⁶⁵	919 763-7333—3208 Oleander Dr.	Wilmington 28403
^{AP} Phipps, Carl Spencer, END/IM ³⁴	919 765-1640—2933 Maplewood Ave.	Winston-Salem 27103
*Pickard, Carl Glenn, Jr., IM ³²	919 966-2276—NC Mem. Hosp.	Chapel Hill 27514
Pickard, Henry Mack (Life) Ret., IM ⁶⁵	919 791-1417—P.O. Box 3351	Wilmington 28401
Picklesimer, Fred Leon, OTO ⁴¹	919 883-1366—624 Quaker Ln., Ste. 300-B	High Point 27262
Pickrel, Jerry Cline, PTH ⁷⁰	919 335-2258—P.O. Drawer 403	Elizabeth City 27909
†Pickrell, Kenneth Leroy (Life), PS ³²	919 471-2502—Ste. 401, 2609 N. Duke St.	Durham 27704
^{A*} Piech, Kenneth Stowell, PTH ²⁴	919 642-8011—1211 Pinkney St.	Whiteville 28472
Pierce, Charles Grainger, PD/PDA ⁴⁶	919 332-5041—201 S. Colony Ave.	Ahoskie 27910
Pierce, Edwin Lee, IM ⁹²	919 872-5870—3410 Executive Dr., Ste. 201	Raleigh 27609
^A Pierce, Hubert Gaines, IM/CD ³⁴	919 522-3072—313 Airport Rd.	Kinston 28501
Pierce, Robert James, Jr., U ¹⁸	704 322-4340—1202 N. Center St.	Hickory 28601
^A Pierson, George Herman, Jr., R/TR ⁴¹	919 379-4140—P.O. Box 13005	Greensboro 27405
Pierson, Willard Cresse, Jr., GE/IM ⁹²	919 872-4850—1212 Cedarhurst Dr.	Raleigh 27609
^A Pigford, Robert Toms (Life), Ret., IM/CD ⁶⁵	919 762-5020—301 Colonial Dr.	Wilmington 28403
Pike, Isadore Murray, ON/HEM ¹¹	704 258-0994—80 Victoria Rd.	Asheville 28801
^P Pike, Michael Robert, GE/IM ⁹²	919 469-1858—1151 Kildaire Farm Rd.	Cary 27511
Pikula, Louis, Jr., NS ³⁴	919 765-3750—3080 Trenwest Dr.	Winston-Salem 27103
*Pillsbury, Harold Crockett, III, OTO/HNS ³²	919 966-3341—610 Burnett-Womack Bldg. 229-H, UNC School of Med., Chapel Hill	Chapel Hill 27514
^A Pippin, Richard Lee (Resident), IM ⁷⁴	919 756-9569—203-B Lindbeth Dr.	Greenville 27834
^A Pippitt, Charles Harley, Jr. (Resident), OBG ³⁴	3905 Springhill Dr.	Edmond, OK 73034
^A Pishko, Michael Theodore (Life), Ret., OBG ⁶³	919 295-1961—P.O. Box 339	Pinehurst 28374
Pitser, William Ross, OTO ³⁴	919 765-4922—1420 Plaza Dr.	Winston-Salem 27103
Pittaway, Donald Edward, OBG ³⁴	919 748-2368—Maidstone Lane	Clemmons 27012
Pittman, Alfred Rowland, Jr., IM ⁷⁸	919 739-3362—2606 N. Elm St.	Lumberton 28358
Pittman, Eric Williams, PTH ⁴⁹	704 872-9791—P.O. Box 1400	Statesville 28677
Pittman, George Leon, GYN ¹	919 227-3621—723 Edith St.	Burlington 27215
^A Pittman, M. A., Jr., GS/CDS ⁹⁸	919 291-7001—Wilson Clinic	Wilson 27893
^{AP} Pittman, William Bryan, GE/IM ⁶⁴	919 443-9084—100 Nash Med. Arts Mall.	Rocky Mount 27801
Pitts, Susan (Resident), PD ³²	919 966-4131—Rt. 7, Box 86A, White Oak Dr.	Durham 27707
^A Pitts, William Reid (Life), Ret., NS/GS ⁶⁰	704 333-0407—429 Eastover Rd.	Charlotte 28207
Piver, James Decamp, GS/ABS ⁶⁷	919 353-7848—200 Doctor's Dr., Ste. L	Jacksonville 28540
^{AP} Pixley, Roland Theo, OBG ⁶⁰	704 373-1541—1023 Edgehill Rd., S.	Charlotte 28207
Pizer, Morton Eli, PD ⁹²	919 782-0078—601 Lakestone Dr.	Raleigh 27609
^A Plonk, George Webb (Life), Ret., GS ²³	704 739-2272—902 Crescent Circle	Kings Mountain 28086
^A Plonk, George Webb, Jr, GS ³⁴	919 748-4449—Dept. of Surg., Bowman Gray	Winston-Salem 27103
^A Plowden, James Francis, ON/HEM ⁴¹	919 889-1191—P.O. Box 5904	High Point 27260
^A Plummer, Charles Wayne, AN ²⁹	919 472-2000—50 E. Main St., Ste. 111	Thomasville 26360
^A Pocock, Donald Andrew, IM/ID ²⁵	919 633-1010—5003 Trent Woods Dr.	New Bern 28560
Podger, Kenneth Arthur, Ret., GYN ³²	803 449-3459—7701 Beach Dr.	Myrtle Beach, SC 29577
^A Podgorny, George, EM/GS ³⁴	919 727-1161—2115 Georgia Ave.	Winston-Salem 27104
^{AP} Poehling, Gary George, ORS/HS ³⁴	919 748-3948—Dept. of ORS, Bowman Gray	Winston-Salem 27103
^A Points, Gerald Lee, II, IM/FP ⁶⁵	919 791-3506—5305 Wrightsville Ave. Bldg. B	Wilmington 28401
Pole, Donald Taliaferro, OBG ⁶⁵	919 343-1113—1912 Tradd Ct.	Wilmington 28401
Pollak, Michael Joseph, OBG ³⁴	302 Forsyth Med. Pk.	Winston-Salem 27103
^A Pollard, Dulon Devon, P ⁵¹	919 934-8659—P.O. Box 411	Smithfield 27577
Pollard, Harold Calloway, III, OBG ³⁴	919 765-9350—2927 Lyndhurst Ave.	Winston-Salem 27103
Pollard, John Christopher, PD ²⁶	919 484-6121—1213 Walter Reed Dr.	Fayetteville 28304
Pollock, Frank Edward, ORS ³⁴	919 768-1270—1425 Plaza Dr.	Winston-Salem 27103
Pollock, Hoke Dickinson, OTO ⁶⁵	919 762-0234—1626 Doctor's Cir.	Wilmington 28401
Pollock, Morris Arthur, GE/IM ⁹²	919 872-4850—1212 Cedarhurst Dr.	Raleigh 27609
Pollock, Nelson Earl, IM ⁴¹	919 889-1191—P.O. Box 5904	High Point 27262
Pomerans, Mark, EM/FP ⁴⁶	919 332-3552—407 Colony Ave.	Ahoskie 27910
Ponzi, Joseph William, PD ⁹⁶	919 734-4736—2706 Med. Off. Pl.	Goldsboro 27530
^A Pool, Robert Smithwick, PTH/CLP ³⁴	919 773-3840—Forsyth Mem. Hosp.	Winston-Salem 27103
^{AP} Poole, Ernest Tilghman, OPH/P ⁶⁵	919 763-3664—2310 Delaney Ave.	Wilmington 28403
Poole, Gordon Joseph, DR ⁴¹	919 855-8972—3106 St. Regis Rd.	Greensboro 27408

*Present at 1985 meeting
†Deceased

^AAMA Member
^PMEDPAC Member

*Poole, James Morrison, PD/ADL ⁹²	919 782-5273—3803 Computer Dr., Ste. 207	Raleigh 27609
^A Poole, Michael Daniel (Resident), OTO ³²	919 966-4131—409 Walnut St.	Chapel Hill 27514
Poole, Terry Wayne, OBG ⁹²	919 781-5510—2800 Blue Ridge Rd., Ste. 207	Raleigh 27607
^A Pope, James Ellis, CD ³⁴	919 748-4326—300 S. Hawthorne Rd.	Winston-Salem 27103
^A Pope, Janey Lynn, CHP/P ³²	919 929-0456—200 Eastowne Dr.	Chapel Hill 27514
Pope, Robert Clyde, PD ⁹⁸	919 291-7001—Wilson Clinic	Wilson 27893
Pope, Samuel A. (Life), IM ³¹	919 298-3193—	Beulaville 28518
Pope, Thaddeus Harris, Jr., OTO ³²	919 471-4493—2609 N. Duke St., Ste. 306	Durham 27704
Pope, Thomas David, OBG ¹²	704 433-4661—403 S. King St.	Morganton 28655
Popkin, Catherine Dinah (Student)	919 756-0559—Courtney Sq.—14E.	Greenville 27834
Porchey, Carl Joseph, Jr., IM ³⁴	919 768-4730—3630 Winding Creek Way	Winston-Salem 27106
^A Porjes, Walter Julius, GS/TS ⁷⁴	919 757-4629—203 Chowan Rd.	Greenville 27834
Portela, Angel Ismael, IM ³²	919 535-3001—220 Smith Church Rd.	Roanoke Rapids 27870
^A Porter, Cedric Warren, Jr., OBG/GPM ¹¹	704 253-4821—93 Victoria Rd.	Asheville 28801
Porter, Charles Alexander, OBG ⁶⁰	704 375-9074—1712 E. 4th St.	Charlotte 28204
^A Porter, Eric James, AN ⁷⁹	919 623-1501—521 Patrick St.	Eden 27288
Porter, Norman Deanguera, OBG ⁶	704 898-9474—P.O. Box 157	Banner Elk 28604
Porter, Richard Allison, FP ⁴⁵	704 693-5128—724 Fifth Ave., W.	Hendersonville 28739
^A Porto, Camille Warren, IM/PD ¹	919 967-6949—107 Walters Rd.	Carrboro 27510
Possinger, Clive Francis, Jr., IM ⁴⁵	704 684-1030—P.O. Box 217	Naples 28760
^A Postlethwait, Raymond Woodrow, (Life), Ret., GS ³²	919 286-0411—Chief of Staff, VA Hosp.	Durham 27705
Postma, Duncan Sybren, OTO ³²	919 966-3341—610 Burnett-Womack Bldg. 229 H, UNC Sch. of Med., Chapel Hill	Chapel Hill 27514
Poston, Robert Lewis, FP ⁷⁰	919 338-4117—1142 N. Road St.	Elizabeth City 27909
^A Poteat, Hubert McNeill, Jr. (Life), Ret., GS ⁵¹	919 934-2524—P.O. Box 88	Smithfield 27577
Potter, Clyde Randolph, GS ⁷	919 946-4258—P.O. Box 669	Washington 27889
Potter, Joan Garska, FP ³²	919 967-8291—110 S. Estes Dr., Ste. 205	Chapel Hill 27514
^P Potter, Patricia Lynn, AN ⁸⁰	704 377-1647—2825 Randolph Rd.	Charlotte 28211
^A Potts, Frederick Latham, III (Resident), EM ⁷⁴	919 758-1102—T-1 Doctor's Pk. Apts., Beasley Dr.	Greenville 27834
^A Potts, James Martin, GS/TS ²³	919 487-8591—809 N. Lafayette St.	Shelby 28150
Potts, Leo Joseph, P ¹¹	704 254-3201—P.O. Box 1101, Highland Hosp.	Asheville 28802
Potts, Ronald Sargent, PTH ⁸⁰	704 633-7765—115 Waverly Cir.	Salisbury 28144
Powe, Charles Edwin, Jr., OBG ⁶⁰	704 365-0470—3535 Randolph Rd., Ste. 105	Charlotte 28211
Powell, Albert H., Jr. (Direct), P/PYM	804 461-2485—20 Koger Exec. Ctr. 212	Norfolk, VA 23502
[†] Powell, Albert Henry (Life), Ret., IM ³²	919 763-4488—P.O. Box 4633	Wilmington 28406
^A Powell, Bayard Lowry (Resident), ON/HEM ³⁴	919 765-9152—2749 Wildwood Ct.	Winston-Salem 27103
Powell, Benjamin Philip, AN ¹¹	704 252-1016—421 Vanderbilt Rd.	Asheville 28803
Powell, David Clifton, GS ⁹²	919 876-2010—1108 Dresser Ct.	Raleigh 27609
Powell, Don Watson, GE/IM ³²	919 966-2511—326 Burnett-Womack Bldg., UNC	Chapel Hill 27514
^A Powell, E. Charles (Life), OBG ⁹⁶	919 778-2692—100 Wooten Point Rd.	Goldensboro 27530
Powell, Jack, GS ¹¹	704 253-1529—190 W. Doctor's Bldg.	Asheville 28801
^A Powell, James Blackmon, II, HNS/MFS ¹¹	704 254-3517—131 McDowell St.	Asheville 28801
^A Powell, James Bobbitt, PTH ¹	919 584-5171—1447 York Ct.	Burlington 27215
Powell, James Meyers, Jr., P/CHP ⁶⁰	704 377-4243—2315 Randolph Rd.	Charlotte 28207
Powell, Jess Averette, III, DR ²³	704 487-3141—201 Grover St.	Shelby 28150
*Powell, Kenneth Alton, FP ¹²	704 874-2107—P.O. Box 330	Rutherford College 28671
^A Powell, Norman Bauer, GYN/OBS ⁴¹	919 854-1970—824 Pebble Dr.	Greensboro 27410
Powell, Robert Narroway, IM ⁷⁰	919 335-1811—1142 N. Road St.	Elizabeth City 27909
Powell, Thomas Edward, III, PTH ¹	919 227-1235—P.O. Box 2536	Burlington 27215
^A Powell, Thomas William, GS/CDS ¹³	704 786-1108—109 Forest Cliff Ct., NE	Concord 28025
Powell, William Carlyle, PD ²⁶	919 484-3121—P.O. Box 53127	Fayetteville 28305
Powell, William Ernest, Jr., GP ⁵⁷	704 689-2581—1 Chestnut St.	Mars Hill 28754
^A Powell, William Flynn (Life), OALR/OTO ¹¹	704 252-8931—3-E Doctor's Pk.	Asheville 28801
^A Power, Bhaskar Dayaram, OTO/A ⁴²	919 535-1411—240 Smith Church Rd.	Roanoke Rapids 27870
Powers, Barry, DR ⁷⁴	919 752-5000—306 Stanwood Dr.	Greenville 27834
^A Powers, Douglas Fuller, CHP/P ⁶⁰	704 588-2289—5517 Eagle Lake Dr., S.	Charlotte 28210
^A †Powers, John Alfred, ORS ⁶⁰	704 377-0351—120 Providence Rd.	Charlotte 28207
Powers, Stephen Kent, NS ³²	919 966-1374—UNC, 148 Clinical Sci. Bldg.	Chapel Hill 27514
Prange, Arthur Jergen, Jr., P ³²	919 966-1480—Dept. of Psychiatry, NC Mem. Hosp.	Chapel Hill 27514
Prather, Fonzo Goff (Life), Ret., GP ¹¹	704 298-4071—5 Fairway Dr.	Asheville 28805
Prather, John William (Resident), P ³⁴	919 748-2011—300 S. Hawthorne Rd.	Winston-Salem 27103
Pratt, Laura Winstead, FP ⁹²	919 878-0340—3400 Executive Dr., Ste. 203	Raleigh 27609
^A Prefontaine, J. Edouard (Life), Ret., OPH ⁴¹	919 272-4455—827 Southeastern Bldg.	Greensboro 27401

Prentice, Robert Derek, FP ³²	919 493-8600—3500 Westgate Dr., Ste. 705	Durham 27707
Pressley, Kevin Ray (Student) ³⁴	919 722-8454—300 S. Hawthorne Rd., Box 528	Winston-Salem 27103
^A Pressly, Claude Lowry (Life), GS/TS ⁶⁰	704 376-0327—2300 Randolph Rd.	Charlotte 28207
^A Pressly, David Lowry (Life), FP ⁴⁹	704 872-5671—1109 Davie Ave.	Statesville 28677
Pressly, James Allen, ORS ⁶⁰	704 375-5955—2300-B Randolph Rd.	Charlotte 28207
Pressly, James Patterson, OPH ⁶⁰	704 364-8576—3535 Randolph Rd.	Charlotte 28211
Presson, Thomas Lemuel, ORS ⁴¹	919 275-0724—315 W. Wendover Ave.	Greensboro 27408
Preston, Edwin Thornton, ORS ³²	919 942-3171—110 S. Estes Dr.	Chapel Hill 27514
Preston, Ronald Allyn, IM ²⁵	919 633-1010—P.O. Box 68	Pollocksville 28573
Prevette, John Edgar, OBG/AM ⁵¹	919 934-8548—601-A 8th St.	Smithfield 27577
^A Price, Andrew Richard, IM/NEP ⁹⁸	919 243-5505—P.O. Box 3188, 1901 S. Tarboro St.	Wilson 27893
^A Price, Christopher Carl (Student) ³⁴	919 723-9732—208 Eden Terrace	Winston-Salem 27103
Price, Grady Edwin, ORS ⁶⁰	704 377-4907—2001 Randolph Rd.	Charlotte 28207
^{AP} Price, Harvey Craig, HNS ⁹²	919 782-8955—1905 Sturbridge Ct.	Raleigh 27612
Price, James Louis, III, OBG ⁶⁵	919 763-9015—1612 Doctor's Circle	Wilmington 28401
Price, Jerry Theodore (Student) ⁷⁴	919 355-6254—A-4 Brookhill Townhomes	Greenville 27834
Price, Robert Edwin, Jr., NS ³²	919 383-5531—1830 Hillandale Rd.	Durham 27705
Price, Thomas Baker, GS ⁴¹	919 378-9811—200 E. Northwood St., Ste. 304	Greensboro 27401
^{A*} Prichard, Robert Williams, PTH ³⁴	919 748-2649—Bowman Gray Sch. of Med.	Winston-Salem 27103
Pride, Harold Sylvester, FP/PD ⁶⁰	704 377-3015—951 S. Independence #200	Charlotte 28202
^{A*} Prince, George Edward, PD ³⁶	704 867-5357—902-C Cox Rd.	Gastonia 28054
Printz, Don Ralph (Life), Ret., D ¹¹	704 274-1234—10 Deerfield Rd.	Asheville 28803
^{AP*} Pritchard, William Lee, NS ⁶⁰	704 333-2175—2711-204 Randolph Rd.	Charlotte 28207
Pritchett, Newton George, IM ⁹²	919 782-0414—3105 Essex Cir.	Raleigh 27608
Privette, Douglas Craig, CD/IM ⁷⁴	919 752-6101—222 King George Rd.	Greenville 27834
^A Privette, Melinda Hill (Student) ³²	919 967-7156—23 Maxwell Rd.	Chapel Hill 27514
Procter, William Ivan, IM ⁹²	919 781-9650—3900 Browning Pl.	Raleigh 27609
^{AP} Proctor, Camilla Allyn, PUD ⁶⁴	919 443-2552—3009 Zebulon Rd.	Rocky Mount 27801
^A Proctor, Herbert Jennings, GS/TS ³²	919 966-4389—UNC, Dept. of Surg.	Chapel Hill 27514
^A Proctor, Richard Culpepper, Ret., P ³⁴	919 723-6020—381 Westview Dr., S.W.	Winston-Salem 27104
^A Proia, Alan David, PTH ³²	919 489-3161—4118 Deepwood Circle	Durham 27707
Prosnitz, Leonard R., TR ³²	919 684-3805—Box 3085 DUMC	Durham 27710
Pruett, Dennis Derwood, EM ³⁴	919 721-1075—1611 W. First St.	Winston-Salem 27104
Pruitt, Jerry L., D ¹⁸	704 328-6185—24 Second Ave., NE	Hickory 28601
Pruitt, Ronald Anthony, ORS ¹	919 227-3621—316 N. Graham-Hopedale Rd.	Burlington 27215
Pruitt, Ronald E. (Student) ³²	29 Oakland Dr.	Chapel Hill 27514
^A Puckett, James Butler, IM/ON ¹³	704 782-3135—68 Lake Concord Rd., NE	Concord 28025
^A Pugh, James Edwin, Jr., N ⁶⁰	704 334-7311—126 Cottage Place	Charlotte 28207
Pugh, Raeford Theodore, FP ⁷	919 946-6486—619 E. 12th St.	Washington 27889
Pugh, Vernon Watson, Jr., PD ⁹²	919 828-4747—1321 Oberlin Rd.	Raleigh 27608
^A Pulco, Ellen Anne, OBG ⁶³	919 295-4044—CCNC, P.O. Box 786	Pinehurst 28374
^{P*} Pully, Rose, FP ⁵⁴	919 523-2569—318 College St.	Kinston 28501
^A Purcell, Peter Nelson (Student) ⁷⁴	919 757-3023—Apt. Q-2, Doctors Park	Greenville 27834
Purcell, William Robert, PD ⁸³	919 276-7570—418 King St.	Laurinburg 28352
Purnell, William David, OPH ⁹²	919 828-0628—801 Oberlin Rd., Ste. 220	Raleigh 27605
^A Purushothaman, Chandroth V., CD/IM ¹⁶	919 247-5426—#4 Medical Park	Morehead City 28557
Pustrom, Einar, P/CHP ³⁶	704 867-2338—239 Wilmont Rd.	Gastonia 28054
^A Putman, Charles Edgar, R/IM ³²	919 684-3403—Box 3808 DUMC	Durham 27710
Putman, Steven Frederick, N ⁶⁰	1900 Brunswick Ave.	Charlotte 28207
Putney, Robert Hubbard, Jr., FP ⁹⁸	919 236-4341—P.O. Box 519	Elm City 27822
Pyles, Jerald Dennis, IM ⁴⁵	704 692-2231—510 7th Ave., W.	Hendersonville 28739
^{A*} Queen, Hugh Oscar, FP ⁷⁷	919 582-3241—315 Charlotte St.	Hamlet 28345
^{A*} Queen, Jeffrey Scott (Resident), PD ⁶⁰	704 333-8130—1418 Kenilworth Ave.	Charlotte 28203
Query, Luke Walter, Jr., IM ⁷⁶	919 625-3218—132 W. Miller St.	Asheboro 27203
^A Query, Richard Zimri, Jr. (Life), RHU/IM ⁶⁰	704 333-8055—1903 Queens Rd. W.	Charlotte 28207
^A Quigg, Gary Ray, IM ¹³	704 782-1101—Ardsley Med. Group, PA, 56 Ardsley Ave., Concord	28025
^{AP*} Quigless, Milton Douglas, Jr., GS ⁹²	919 821-5771—100 Sunnybrook Rd., Box 14445	Raleigh 27620
Quigless, Milton Douglas, Sr., GP/D ³³	919 823-2112—P.O. Box 368	Tarboro 27886
Quinn, Clifton Lee, P ⁹²	919 782-0166—3125 Glenwood Prof. Vill.	Raleigh 27608
Quinn, Corbett Latimer, FP/PH ³¹	919 289-4166—P.O. Box 128	Magnolia 28453
^A Quinn, Marshall K. (Resident) ⁷⁴	919 752-2492—Route 8, Box 252-A	Greenville 27834
^{AP} Quresh, Aftab Ahmad, GS/OBG ⁴⁶	919 332-2244—312 S. Academy St.	Ahoscie 27910

*Present at 1985 meeting
†Deceased

^AAMA Member
^PMEDPAC Member

^A Qureshi, Ayyaz Mahmood, IM/ON ⁷⁹	919 548-2456—505 N. Third Ave.	Mayodan 27027
^{AP} Qureshi, Faiqa Aftab, PD/OBG ⁴⁶	919 332-3403—421 S. Peachtree St.	Ahoskie 27910
^A Raab, Mary Jerista, HEM/ON ⁷⁴	919 757-2383—ECU Sch. of Med.	Greenville 27834
^A Raab, Spencer O., ON/HEM ⁷⁴	919 757-2383—ECU Sch. of Med.	Greenville 27834
Raben, Milton, TR ³⁴	919 748-4981—NC Baptist Hosp.	Winston-Salem 27103
^A Rabil, William Edmond, GS/GYN ³⁴	919 722-3691—2240 Cloverdale Ave., Ste. 218	Winston-Salem 27103
^A Rabold, Leonard James, (Life), Ret., IM ⁴¹	919 379-4025—209 Homewood Ave.	Greensboro 27403
^A Rackley, James Wayne, PD/HEM ³⁴	919 768-4730—250 Charlois Blvd.	Winston-Salem 27103
^P Radford, Howard Lee, Ret., FP ⁸¹	704 657-5221—P.O. Box 427.	Cliffside 28024
Radford, Wanda Lee, OBG ⁹²	919 781-7450—2800 Blue Ridge Blvd., Ste. 206	Raleigh 27607
^A Raft, David, P/IM ³²	919 966-4447—33 Kimberly Dr.	Durham 27707
Raft, Elizabeth Vance, CHP/P ³²	919 489-7011—33 Kimberly Dr.	Durham 27707
^A Ragaz, Florian John, GP/CD ⁵⁹	704 652-4420—315 E. Court St.	Marion 28752
Raiford, Fletcher Lindsay, PD ⁴⁵	704 693-3296—722 Fifth Ave., W.	Hendersonville 28739
^A Raines, Linda Marie (Student) ³²	919 968-0023—39-H Laurel Ridge Apts.	Chapel Hill 27514
Raju, Vegesena Prudhvi, EM ⁷⁴	919 757-4757—324 King George Rd.	Greenville 27834
Raju, Yeddu Babu Rajendra P., IM/GER ⁹⁶	919 734-1606—2617 Pine Needles Rd.	Goldsboro 27530
Rakestraw, Samuel Harvey, EM/FP ⁴¹	919 288-8600—4620 Lake Jeanette Rd.	Greensboro 27408
^A Rallis, Michael George, IM ⁶⁵	919 259-5011—P.O. Box 1179—301 S. McNiel St.	Burgaw 28425
^A Ram, Bernard Allen, U ⁴⁹	704 873-4741—760 Hartness Rd.	Statesville 28677
^{AP} Ram, Cecil Casper, U ⁴⁹	704 873-4741—774 Hartness Rd.	Statesville 28677
Rambo, V. Birch (Honorary) GS ⁶	Rt. 7, Box 76	Chapel Hill 27514
Rampulla, Elliot John, AN ²⁶	919 323-5491—1762 Metromedical Dr., P.O. Box 64405,	Fayetteville 28306
Ramquist, Neil Albert, DR ⁹²	919 755-3023—104 Duryer Ct.	Cary 27511
Ramsdell, Charles Michael, RHU/IM ⁷⁴	919 752-6101—1705 W. 6th St.	Greenville 27834
Ramsey, Edward Allison, PD ⁶⁴	919 443-4031—124 Foye Dr.	Rocky Mount 27801
Ramsey, Frederic Marsh, AN ³⁴	919 725-9391—238 Halcyon Ave.	Winston-Salem 27104
Rand, Cecil Holmes, Jr., PUD ⁷⁴	919 752-3185—1800 W. Fifth St.	Greenville 27834
Rand, Stephanie Slater (Student)	919 756-0842—405 Sedgefield Dr.	Greenville 27834
Rand, Tom Slade, ORS ⁹⁸	919 291-7001—Wilson Clinic	Wilson 27893
^A Randall, Marcus Eddie (Resident), TR ³²	804 971-2581—2315 Crestmont Ave.	Charlottesville, VA 22903
^A Randolph, Angus Crawford (Life), P/N ³⁴	919 748-4635—Bowman Gray Med. Sch.	Winston-Salem 27103
Raney, Richard Beverly, Sr. (Life), ORS ³²	919 966-2030—NC Mem. Hosp.	Chapel Hill 27514
Rangar, Jitinder Singh, R/NM ⁵¹	919 934-8171—P.O. Box 58	Smithfield 27577
Rankin, Charles Albert, Jr., OBG ¹¹	704 255-8900—62 Orange St.	Asheville 28801
Rankin, James Scott, TS ³²	919 684-2718—Box 3851 DUMC	Durham 27710
^A *Rankin, Pressley Robinson, Jr., FP ⁷⁷	919 652-3321—P.O. Box 40	Ellerbe 28338
^A Rankin, Richard Brandon, Jr., OPH ¹³	704 782-1127—P.O. Box 3295	Concord 28025
^A Rankin, Richard Eugene, FP/GP ³⁶	704 827-3031—Rankin Clinic	Mount Holly 28120
Rankin, Rufus Pinkney, Jr., OBG ⁶⁰	704 332-8103—1851 E. 3rd St.	Charlotte 28204
^A Rann, Emery Louvelle (Life), Ret., FP ⁶⁰	704 333-0721—1001 Beatties Ford Rd.	Charlotte 28216
Ranson, John Lester, Jr., IM ⁶⁰	704 376-4852—335 N. Caswell Rd.	Charlotte 28204
Ransom, William Alexander, IM ⁶⁰	704 374-0773—1900 Randolph Rd.	Charlotte 28207
Rao, Innanje Ravindranath, CD ⁶⁰	704 377-0575—2330 Randolph Rd.	Charlotte 28207
Raper, James Sidney (Life), Ret., R ¹¹	704 253-0027—29 Martindale Rd.	Asheville 28804
Rapp, Ira Hammes, Ret., ORS ⁶⁰	704 821-8528—1500 Providence Rd.	Charlotte 28207
Rardin, Duff Andrew (Student) ³⁴	Box 403, Bowman Gray Med. Sch.	Winston-Salem 27103
Rardin, Thomas Edwin, RHU ¹¹	704 253-2824—43 Oakland Rd.	Asheville 28801
^A *Rasberry, Edwin Albert, Jr., IM ⁹⁸	919 291-7001—Wilson Clinic	Wilson 27893
Ratchford, George Rufus, Jr., IM ⁶⁴	919 443-9084—100 Nash Med. Arts. Mall	Rocky Mount 27801
^A Rathbun, Lewis Standish, (Life), GYN ¹¹	704 253-4821—93 Victoria Rd.	Asheville 28801
^A Rathbun, Mary Anne, NPM/PD ⁶⁰	704 331-3156—Charlotte Mem. Hospital, Box 32861	Charlotte 28232
^A Rathmell, James Phillip (Student) ³⁴	919 723-7041—2080 Craig St.	Winston-Salem 27103
Rau, Bruce William, P ³⁴	919 768-6930—190 Charlois Blvd.	Winston-Salem 27103
Ravenel, Samuel Dubose, PD ⁴¹	919 379-3900—1200 N. Elm St.	Greensboro 27401
Ravin, Carl Eric, R ³²	919 681-5268—Box 3808, Duke Med. Ctr.	Durham 27710
Rawl, Richard Preston, FP ⁷⁴	919 825-0350—P.O. Box 339	Bethel 27812
^A Rawls, William, OBG ²⁵	919 633-3942—801 McCarthy Blvd.	New Bern 28560
Ray, Walter Carroll, GYN ⁴¹	919 378-1771—311 W. Wendover Ave.	Greensboro 27408
^A Rayman, Lea Harding (Student) ³⁴	919 777-0164—1840 Elizabeth Ave.	Winston-Salem 27103
Raymer, James Barker, GS ⁶⁰	704 333-6524—1928 Randolph Rd.	Charlotte 28207
Raynor, Leighton Alvin, OPH ¹²	704 433-6220—335 E. Parker Rd.	Morganton 28655
^A Reames, Patrick Martin, R ⁶⁰	704 371-4056—4201 Tottenham Rd.	Charlotte 28211

Reback, Avelina Roque, P ⁶⁰	704 366-5126—439 Courtney Lane	Matthews 28105
^{AP} Reckless, John Brian, P/PYM ³²	919 383-1502—1816 Front St., Ste. 310	Durham 27705
Record, Sion Leo, Jr., FP ³⁴	919 993-8181—P.O. Box 627	Kernersville 27284
Rector, Frederick Ernest, Jr., PDS/GS ¹¹	704 253-3314—39 Choctaw St.	Asheville 28801
^{A*} Redding, Marshall Simms, OPH ⁷⁰	919 335-5446—P.O. Box 1402, 1142 N. Road St.	Elizabeth City 27909
^A Reddy, Amarendra Busa, CD/IM ⁹²	919 781-6998—4021 Barrett Dr.	Raleigh 27609
^A Reddy, Putlur Ramachandra, IM/ON ⁹¹	919 492-6127—Med. Arts Bldg., Ruin Creek Rd.	Henderson 27536
Redick, Lloyd Franklin, AN ³²	919 684-6736—Box 3094, Duke Med. Ctr.	Durham 27710
^A Redwine, James Daniel (Life), GP ²⁹	704 246-2658—6 Williams St.	Lexington 27292
Redwine, Oscar Leo, GS ³¹	919 296-0545—P.O. Box 489-A	Kenansville 28349
^{A*} Reed, Charles Nathan, D/IM ¹⁸	704 328-6185—24 Second Ave., NE	Hickory 28601
^A Reed, James Croft, R ²⁵	919 633-5057—P.O. Box 2065	New Bern 28560
^{AP} Reed, John William, OPH ³⁴	919 748-4091—Bowman Gray, Dept. of Oph.	Winston-Salem 27103
Reeder, Paul Arlington, GS ³⁹	919 693-7066—1026 College St.	Oxford 27565
Rees, Michael Stevens, IM ⁹²	919 782-2631—3101 Essex Cir., Bldg. E	Raleigh 27608
Reese, Mitchell Crawford, PD ⁵³	919 776-7534—555 Carthage St.	Sanford 27330
Reeves, William John, PTH ¹³	704 786-2111—Cabarrus Mem. Hosp.	Concord 28025
Register, John Francis (Life), ORS ⁴¹	919 274-0161—310 Rockford Rd.	Greensboro 27401
^A Reibel, Donald Baumann, ORS ⁹²	919 781-5600—P.O. Box 10707	Raleigh 27605
Reichling, George Henry, D ⁶⁷	919 577-7288—224 Memorial Dr.	Jacksonville 28540
Reichling, Pirkko Esteri, GP ⁶⁷	919 577-7288—224 Memorial Dr.	Jacksonville 28540
Reid, Charles Fredric, U ³⁴	919 768-0735—Box 5655, 1806 S. Hawthorne Rd.	Winston-Salem 27103
^A Reid, Charles Hamilton, Jr. (Life), Ret., IM ³⁴	919 768-0994—324 Banbury Rd.	Winston-Salem 27104
^A Reid, Robert Leary, FP/CD ⁵⁵	704 735-7414—110 Doctor's Pk.	Lincolnton 28092
Reid, Robert Leary, Jr., FP ⁵⁵	704 735-7413—110 Doctor's Pk., P.O. Box 578	Lincolnton 28092
Reid, Steven Hunter (Student) ³²	919 383-8605—14-K Chapel Tower Apts., 1315 Morreene Rd., Durham	27705
^A Reid, William Joseph (Life), FP ⁴¹	919 637-4016—4514 Greenview Rd.	New Bern 28560
^A Reida, Ronald Jack, EM/PD ²⁵	919 637-4016—4514 Greenview Rd.	New Bern 28560
Reierson, Nancy McBride (Resident), AN ³²	919 966-5140—815 Columbia	Chapel Hill 27514
^A Reindoller, Robert William, GE/IM ⁶⁰	704 372-7974—1900 Randolph Rd., Ste. 910	Charlotte 28207
^A Reiser, Harvey J. (Student) ³²	1356 Lusitana St.	Honolulu, HI 96813
Reisner, Debra Marilyn, EM ³²	919 774-4100—244 Fearington Post	Pittsboro 27312
*Rejent, Marian Magdalen, PD/PH ⁹²	919 467-4652—920 Hampshire Ct.	Cary 27511
^A Remington, John Lauren, DR ⁶⁵	919 762-3882—2101 S. Live Oak Parkway	Wilmington 28403
^{AP*} Renaldo, Donald Philip, OPH ⁶⁰	704 376-5424—1900 Randolph Rd.	Charlotte 28207
Rendall, John Lloyd, III, ORS ⁴¹	919 275-6318—108 Kemp Rd., E	Greensboro 27410
^A Rendleman, David Atwell, III, ORS ⁹²	919 872-5296—3410 Executive Dr.	Raleigh 27609
Rendleman, David Atwell, Jr., FP ⁸⁰	704 633-0844—P.O. Box 4327	Salisbury 28144
^{AP} Renuart, Adhemar William, III, N/PD ³²	919 383-5531—1830 Hillandale Rd.	Durham 27705
^A Restrepo, Guillermo Leon, PTH ²⁹	704 246-5161—Lexington Mem. Hosp.	Lexington 27292
Revelle, Bonnie Caulkins, PD ⁴⁶	919 332-3403—421 S. Peachtree St.	Ahoskie 27910
^A Reynolds, Ernest Harold (Life), FP ⁷⁹	919 349-3332—P.O. Box 330	Reidsville 27320
^{AP} Reynolds, Frank Russell, PD ⁶⁵	919 763-4272—1613 Dock St.	Wilmington 28401
Reynolds, James Woodrow, Jr., OTO/A ⁸⁰	704 633-8276—826 W. Henderson St.	Salisbury 28144
Reynolds, John Ozment, Jr., OPH ⁸⁰	704 637-0158—310 N. Main St.	Salisbury 28144
Reynolds, Joyce Hinson, EM ³⁴	919 996-2173—9550 Freeman Rd.	Kernersville 27284
^{A*} Rhoades, Wade G., D/OM ³⁴	919 723-1834—2240 Cloverdale Ave., Ste. 98	Winston-Salem 27103
Rhoads, Edward John, P ⁴¹	919 274-0927—1904 N. Church St.	Greensboro 27405
Rhoads, John McFarlane, P/PYA ³²	919 684-6224—Box 3903 DUMC	Durham 27710
^A Rhodes, Cecil David, Jr., Ret., IMA ⁹⁸	919 291-1300—P.O. Box 0309	Wilson 27894
^A Rhodes, James Slade, Jr., (Life), Ret., GP ⁷	919 792-2036—407 N. Smithwick St.	Williamston 27892
Rhodes, John Flint, U ⁹²	919 781-7113—2800 Blue Ridge Blvd., Ste. 403	Raleigh 27607
^{AP} Rhodes, John Sloan (Life), Ret., U ⁹²	919 848-7010—10 Springmoor, 1500 Sawmill Rd.	Raleigh 27609
Rhyne, James Moody, IM/N ⁴⁹	704 873-5574—110-M Stockton St.	Statesville 28677
Rhyne, Janelle Arolyn (Student) IM ³⁴	130 Carol Rd.	Winston-Salem 27106
*Rhyne, Jimmie Lee, PH/PD ⁹²	919 733-7791—P.O. Box 2091, Div. of Hlth. Serv.	Raleigh 27602
Rice, Alonza Douglas, PD ³²	919 489-9158—2919 Colony Rd.	Durham 27705
Rice, Edmond Lee (Honorary) GS ³⁶	United Christian Hosp.	Lahore, West Pakistan 00000
^A Rice, John Russell, RHU ³²	919 684-3313—Box 3383 DUMC	Durham 27710
^A Rice, John Sidney (Life), Ret., D ¹⁸	704 327-0069—143 33rd Ave., NW	Hickory 28601
^{A*} Rice, Lucian Candler, Jr., IM ¹¹	704 258-1188—147 Ashland Ave.	Asheville 28801
Rice, Reed Porter, DR ³²	919 684-2711—Duke Hosp.	Durham 27710

*Present at 1985 meeting
†Deceased

^AAMA Member
^PMEDPAC Member

^Rice, William Charles, U ⁶⁰	704 334-6449—1210 Kings Dr., Ste. 806	Charlotte 28238
^Richards, Frederick, II, ON/HEM ³⁴	919 748-4337—Bowman Gray Med. Sch.	Winston-Salem 27103
Richards, Robert Day, FP ⁹⁸	919 291-2215—Rt. 2	Wilson 27893
Richardson, Alan Tines (Resident) EM ⁶⁰	704 535-0989—4609-A Sharon Chase Dr.	Charlotte 28215
Richardson, David Lee, IM ⁷⁸	919 739-7551—395 W. 27th St.	Lumberton 28358
Richardson, Ernest C., Jr., GYN/OBS ²⁵	919 633-3942—801 McCarthy Blvd.	New Bern 28560
Richardson, George Irvin, FP ⁷⁹	919 349-5040—P.O. Box 1857	Reidsville 27320
Richardson, Lucile Welsh, PUD/IM ⁴⁷	919 281-3236—355 Peach St.	Pinebluff 28373
^*Richardson, William Perry (Life), GPM ³²	919 942-3560—300 Glandon Dr.	Chapel Hill 27514
^Richer, Charlotte Martha, PUD/PD ⁴⁷	919 486-1191—Div. of Health Services, Ste. 506, Wachovia Bldg., Fayetteville	28301
^Richman, Samuel (Life), DR ⁴¹	919 275-8486—342 N. Elm St.	Greensboro 27401
^Richmond, Glenn Hickam, Jr. (Student) ³²	919 929-4483—Camelot Village, J-4	Chapel Hill 27514
Richter, Joel Edwards, GE/IM ³⁴	919 748-4603—Bowman Gray, 300 S. Hawthorne Rd., Winston-Salem	27103
Riddick, George Walton, Jr., OPH ⁵⁴	919 522-1611—Kinston Clin., N.	Kinston 28501
Ridgway, Alton H., AN ⁸⁶	919 699-8283—RFD #3, Box 34-1	East Bend 27018
Riefkohl, Ronald, PS/GS ³²	919 684-2854—Box 3098 DUMC	Durham 27710
^Riela, Anthony Richard (Resident), CHN/N ³⁴	919 722-7099—4300 Mill Creek Rd.	Winston-Salem 27106
Rieman, Gilbert Fletcher, OBG ⁶⁵	919 343-0161—2148 Echo Ln.	Wilmington 28403
Riggs, Millard McAdoo, FP ¹²	704 437-4860—423 S. King St.	Morganton 28655
Riley, David Lindley, DR ¹³	704 786-0214—130 Lake Concord Rd., NE	Concord 28025
^Riley, James Charles, IM/GE ⁶⁰	704 374-1696—Durwood Med. Clin., 125 Baldwin Ave., Charlotte	28204
Riley, Patrick Michael, AN ⁷	919 946-5846—504 Alderson	Washington 27889
Riley, William Joseph, GS ¹⁸	704 464-5340—605 W. 25th St.	Newton 28658
Rimer, Bobby Alan, OBG ⁶⁰	704 331-3149—Box 32861, Charlotte Mem. Hosp.	Charlotte 28232
Rinker, George Ernest, PTH ¹	919 584-5171—817 Colonial Dr.	Burlington 27215
^Riopel, Donald Aime, PDC ⁶⁰	704 373-1503—1960 Randolph Rd.	Charlotte 28207
^*Rippy, William Dennis, FP ¹	919 226-4471—1610 Vaughn Rd.	Burlington 27215
^Risco, Jose Miguel, OPH ⁷⁴	919 758-5800—107 Lord Ashley Dr.	Greenville 27834
Ritch, Douglas Lamar, IM ⁶⁰	704 376-4852—335 N. Caswell Rd.	Charlotte 28204
Ritchey, John Phillip, OPH ²⁶	919 484-6141—6816 Uppingham Rd.	Fayetteville 28306
Ritchie, Henry Jackson, GP ¹³	704 786-3181—865 Church St., N.	Concord 28025
^Rivers, Rueben Norman, IM ²⁶	919 323-2503—1738 Metromedical Dr.	Fayetteville 28304
^Rivo, Marc Lee (Resident) FP/GPM ³²	919 471-3411—2701 Richwood	Durham 27705
Roach, John Grover, III, FP ³⁴	919 768-4250—2801 Lyndhurst Ave.	Winston-Salem 27103
^†Roach, Leonard Hunter (Life), Ret., GYN ¹¹	704 274-0374—Crowfields Apt. X-2	Asheville 28803
Roach, Robert Burchell, GS ¹⁴	704 758-5501—401 Mulberry St. SW, Ste. 101	Lenoir 28645
Robbins, Grover Jay, EM/FP ³⁴	919 768-7464—3333 Silas Creek Pkwy.	Winston-Salem 27103
^*Robbins, Jack Guyes, D ³²	919 286-4195—823 Broad St.	Durham 27705
Robbins, Philip Sloan, P ⁷	919 946-8061—Tideland Mental Hlth. Ctr.	Washington 27889
Roberson, Edward Leon (Life), GS ³³	919 823-3035—807 Main St.	Tarboro 27886
^Roberson, George Don, OTO/A ⁶⁰	704 365-0711—3535 Randolph Rd.	Charlotte 28211
Roberson, Robert Stuart (Life), PH ⁴⁴	704 452-2221—2216 Asheville Rd.	Waynesville 28786
Roberson, Virgil Odell, III, AN ⁴¹	919 882-2567—P.O. Box 2324, 502 Lindsay St.	High Point 27261
^Roberts, Bennie Dwayne (Student) ³²	919 929-3098—1119 Hillcrest Dr.	Chapel Hill 27514
^Roberts, Eugene Leonard, Jr., FP ³⁴	919 748-2248—Dept. of FP, Bowman Gray	Winston-Salem 27103
^PRoberts, Gayle Arlen, ON ²⁶	3368 Quarry Rd.	Fayetteville 28303
Roberts, Harold Ross, HEM ³²	919 966-4305—UNC, 229-H, Cli. Sci. Bldg.	Chapel Hill 27514
^Roberts, Jesse Earle, RHU/IM ³⁴	919 768-5221—1425 Plaza Dr.	Winston-Salem 27103
Roberts, John Milton, Jr., OBG ⁸²	919 592-1414—400 Cooper Dr.	Clinton 28328
^Roberts, Kathleen Truitt (Student) ³²	919 732-3230—Box 2840 DUMC	Durham 27710
^Roberts, Kenneth Berwick (Student) ³²	1700 W. Markham Ave.	Durham 27705
Roberts, Lloyd Eugene, OBG ⁶⁵	919 763-9015—1612 Doctor's Cir.	Wilmington 28401
Roberts, Louis Carroll (Life), Ret., U ³²	919 489-4215—3950 Plymouth Rd.	Durham 27707
^Roberts, Marie (Life), Ret., PH ³²	919 477-2378—Box 7	Bahama 27503
Roberts, Richard Scott, AI/PD ³⁶	704 861-0515—1050 X-Ray Dr., Ste. A	Gastonia 28054
Roberts, Ronald Wayne, IM ⁴¹	919 273-2584—1019 Prof. Vill.	Greensboro 27401
^Roberts, Roy Foster (Life), IM/CD ¹¹	704 253-6549—P.O. Box 8127	Asheville 28814
^Roberts, Surry Parker, Ret., RHU/IM ⁹²	919 781-1274—700 Runnymede Rd.	Raleigh 27607
Roberts, Thomas Adams, Jr., GE/IM ⁶⁰	704 372-8750—Nalle Clin., 1350 S. Kings Dr.	Charlotte 28207
Roberts, William Stanley, CD/IM ⁶⁰	704 365-1633—4216 Belknap Rd.	Charlotte 28211
Robertson, Brison Oakley, III, FP ¹¹	704 252-8885—5-F Doctor's Park	Asheville 28801
Robertson, Charles Gurney, Jr., GP/IM ⁸⁶	919 786-7107—815 Rockford St.	Mount Airy 27030

*Present at 1985 meeting

^AMA Member

†Deceased

^MEDPAC Member

Robertson, James Mebane (Life), GP ⁴⁹	704 546-7587—	Harmony 28634
*Robertson, John Kenneth, FP ⁵³	919 775-2321—2515 Watson Ave.	Sanford 27330
Robertson, John Newton (Life), Ret., OALR ²⁶	919 485-2732—P.O. Box 30	Fayetteville 28303
Robertson, Joseph Letcher, Jr., PTH ⁷⁰	919 335-2258—101 Canal Dr.	Camden 27921
*Robertson, Leon Whitfield, FP/OM ⁶⁴	919 443-8810—107 Med. Arts Mall	Rocky Mount 27801
Robertson, Lloyd Harvey, Jr., U ⁸⁰	704 633-9441—909 W. Henderson St.	Salisbury 28144
^Robicsek, Francis, TS/CDS ⁶⁰	704 373-1500—1960 Randolph Rd.	Charlotte 28207
^*Robie, Peter William, IM ³⁴	919 748-2085—3606 Kingston Rd.	Winston-Salem 27106
*Robie, William Adlai, PD/A ⁹²	919 828-4747—1321 Oberlin Rd.	Raleigh 27608
^Robinson, Charles Hall, Jr., OPH ⁹²	704 333-6086—816 Cherokee Rd.	Charlotte 28207
^Robinson, Charles Wilson (Life), GP ⁶⁰	704 333-6086—816 Cherokee Rd.	Charlotte 28207
Robinson, James Elbert, ORS ³⁴	919 768-9500—Forsyth Med. Pk., Ste. 504	Winston-Salem 27103
Robinson, James Hendry, AN ⁶⁵	919 799-6661—1520 Harbour Dr.	Wilmington 28401
Robinson, James Thomas, Jr., FP ⁴¹	919 882-1606—1124 E. Lexington Ave.	High Point 27262
Robinson, Jerry Wayne, (Resident), IM ³⁴	919 724-7156—2065 Craig St.	Winston-Salem 27103
Robinson, Linda Moore, FP ⁴³	919 897-5370—Coats Med. Cli., P.O. Box 280	Coats 27521
^Robinson, Norman Jeffrey, CD/IM ⁶⁵	919 343-0161—Box 9000, 2131 S. 17th St.	Wilmington 28402
Robinson, Sam, GS/TS ²³	704 739-4749—106 Edgemont Dr.	Kings Mountain 28086
Robinson, Stephen Cary, NS ⁴¹	919 272-4578—200 E. Northwood, Ste. 504	Greensboro 27401
Robison, William Peterson, P ⁶⁵	919 343-0151—2023 S. 17th St.	Wilmington 28403
^Rocamora, Lee Russell, IM/GE ³⁴	919 725-3591—2240 Cloverdale Ave., Ste. 215	Winston-Salem 27103
^*Rochman, Stephen Charles, U ²⁶	919 485-8801—513 Owen Dr.	Fayetteville 28304
Rockwell, David Allen, ORS ⁹⁶	919 736-2157—2701 Med. Off. Pl.	Goldsboro 27530
Rockwell, William J. K., P ³²	919 684-3073—Duke. Dept. of Psychiatry	Durham 27710
Roddey, Oliver Fennell, Jr., PD ⁶⁰	704 374-1736—2711—501 Randolph Rd.	Charlotte 28207
^Rodger, Scott Alan (Student) ⁷⁴	919 756-4503—Rt. 13, Box 117	Greenville 27834
Rodgers, Theodore Young, III, ORS ⁸³	919 276-3541—507 W. Covington St.	Laurinburg 28352
^Rodler, Dankwart E. Harald, Ret., GYN ²⁵	919 637-3211—Box 3083, 1106 Green Spring Rd.	New Bern 28560
Rodman, Clark, IM ⁷	919 946-2101—615 E. 12th St.	Washington 27889
^Rodwell, Eleanor, Ret., GP ³²	919 286-1119—1118 Hillandale Rd.	Durham 27705
Roemer, Clifford Eric, DR ⁶⁰	704 371-4056—4116 Pomfret Ln.	Charlotte 28211
Rogers, Charles Stewart, IM ⁴¹	919 379-4062—1200 N. Elm St.	Greensboro 27410
Rogers, David York, FP/EM ¹¹	704 258-0670—RR #3, 173-1	Leicester 28748
^Rogers, Hobart Ray, ORS/HS ⁸¹	704 286-9036—Norris-Biggs Clin.	Rutherfordordton 28139
^Rogers, Jack Marrell, P/N ³⁴	919 748-3617—Dept. of Psychiatry, Bowman Gray	Winston-Salem 27103
^Rogers, James Michael, PD ³⁴	919 765-8490—3318 Healy Dr.	Winston-Salem 27103
^Rogers, Larry Arch, NS ⁶⁰	704 376-1605—1010 Edgehill Rd. N.	Charlotte 28207
^*Rogers, Noel Bruce, ORS ⁶⁷	919 353-4500—128 Memorial Dr.	Jacksonville 28540
^Rogers, Robert Lee, Jr., OBG ¹⁴	704 758-2309—Box 2640	Lenoir 28645
Rogers, Seymour Shulman (Life), Ret. GS ⁴¹	919 273-6695—1503 Allendale Rd.	Greensboro 27408
Rogers, Ted, OPH ⁴⁴	704 456-9423—79 Paragon Pkwy.	Clyde 28721
Rollins, Charles Dick (Life), GP ⁹¹	919 438-7263—507 Granite St.	Henderson 27536
Rollins, Hal Judd, Jr., OPH ⁴¹	919 274-4626—348 N. Elm St.	Greensboro 27401
^Rollins, Robert Leroy, Jr., P/FOP ⁹²	919 733-5525—2500 Wake Dr.	Raleigh 27608
Romeo, Bruno Joseph, IM/NM ⁴⁵	704 693-3483—501 Sixth Ave., W.	Hendersonville 28739
Romm, Fredric Jay, FP/GPM ³⁴	919 748-2229—Dept. of Family Med., Bowman Gray,	Winston-Salem 27103
Romm, William Henry, FP ⁷⁰	919 435-6621—P.O. Box 400	Moyock 27958
Rood, Mary Frances Munch, P ⁹²	919 733-5231—Dorothea Dix Hosp.	Raleigh 27611
^Root, James Harold, Jr., Ret., PD ²⁶	919 867-1025—Three Colonies, 4506 Keg Court	Fayetteville 28304
Roper, John Tracy, ORS ⁶⁰	704 377-4907—2001 Randolph Rd.	Charlotte 28207
Rose, Abram Hewitt, Jr., Ret. GS/TS ⁹²	919 872-6105—3225 Maine Dr.	Raleigh 27604
*Rose, John David, CD/IM ⁷⁴	919 752-3185—2 Med. Pavilion, 1800 W. 5th St.	Greenville 27834
Rose, Richard Phillip, ORS ³⁴	919 768-9500—Forsyth Med. Pk. Ste. 504	Winston-Salem 27103
Rosen, Lawrence Stanley, U ⁵⁹	704 652-7737—Box 339	Jacksonville, AL 36265
Rosen, Richard James, IM/HEM ⁴¹	919 273-9758—1032 Prof. Village	Greensboro 27401
Rosen, Robert Dean, FP/EM ³⁴	919 722-9535—147 Columbine Dr.	Winston-Salem 27106
†Rosenbaum, George Robert, GS ⁵⁵	704 483-2249—Rt. 2, Box 17.	Denver 28037
^Rosenberg, Eric Ronald, DR ⁶⁵	919 762-3882—2310 Lynnwood Dr.	Wilmington 28403
Rosenberg, Joel Benjamin, IM ¹¹	704 253-1482—445 Biltmore Ctr., Ste. 305	Asheville 28801
Rosenberg, Mark Robert (Student) ³²	919 286-7611—Box 2841, Duke Med. Ctr.	Durham 27710
Rosenberg, Stanley Joseph, AN ⁴¹	919 379-4092—1708 Milan Rd.	Greensboro 27410
^*Roski, Richard Arthur, NS ⁷⁸	919 738-7146—202 W. 27th St.	Lumberton 28358
Ross, Allan, OBG ⁴¹	919 378-1110—408 Parkway	Greensboro 27401

*Present at 1985 meeting

^AMA Member

†Deceased

^MEDPAC Member

^A Ross, Arthur J., III (Resident), PDS ³²215 387-6058—Childrens Hosp. of Philadelphia, 34th St. & Civic Ctr. Blvd., Philadelphia, PA 19104
^A Ross, Donald MacConnell (Life), GS ¹919 226-8416—1610 Vaughn Rd.Burlington 27215
^{A*} Ross, James Miller, FP ¹⁸704 459-7324—P.O. Box 490Claremont 28610
Ross, John Marion, OBG ⁴⁵704 692-2258—630 Fifth Ave., W.Hendersonville 28739
^A Ross, Otho B., Jr. (Life), Ret., IM ⁶⁰704 322-7820—3022 Ferncliff Rd.Charlotte 28211
^P Ross, Robert Mitchell, AI ³⁴919 768-0914—3303-E Healy Dr.Winston-Salem 27103
Ross, Thomas Edgar, FP ⁷⁷919 895-5253—P.O. Box 1827Rockingham 28379
Ross, Willis Richard, FP ⁸⁴704 982-9144—320 Yadkin St.Albemarle 28001
^A Rosser, George Thomas, R ¹³704 786-0214—1925 Trillium Ln.Charlotte 28211
^{A*} Rostan, Stephen Edwin, D/DMP ⁶³919 295-5567—P.O. Box 669Pinehurst 28374
^A Rostand, Robert Alton, PUD/IM ⁴¹919 889-1496—624 Quaker La., Ste. B211.High Point 27262
^{A*} Rothstein, Manfred Sheldon, D ²⁶919 323-2227—1308 Medical Dr.Fayetteville 28304
^A Roufail, Walter Michel, GE/IM ³⁴919 725-8326—2240 Cloverdale Ave., Ste. 88Winston-Salem 27103
^A Rouse, James Bristol, PD/N ³²919 688-6349—306 S. Gregson St.Durham 27701
^{AP} Rouse, John Lawrence, III, FP ⁸²919 592-2026—403 Fairview St.Clinton 28328
Rovere, George Davitto, ORS ³⁴919 748-3946—300 S. Hawthorne Rd.Winston-Salem 27103
Rowe, Charles Eugene, Jr., U ⁴¹919 886-5151—624 Quaker Ln., Ste. D-#100High Point 27262
^A Rowe, Charles Roy, Jr., EM/GS ⁴⁹704 873-8709—605 St. Andrews Rd.Statesville 28677
Rowe, Charles Thomas, DR ¹¹704 254-4617—Box 2959, Drs. Bldg., Ste. 103Asheville 28802
Rowe, William Thomas, RHU/IM ⁴¹919 373-1537—1600 St. Francis Rd.Greensboro 27408
Rowland, Lisa Marie (Student)919 758-4480—D-4 Doctor's Park Apts.Greenville 27834
Rowland, Michael Clark, GS ⁶³919 295-2232—P.O. Box 2000Pinehurst 28374
Roy, Raymond Clyde, AN ³⁴919 748-4498—454 Westover Ave.Winston-Salem 27104
^{AP*} Royal, Billy Williamson, P ³²919 733-5540—P.O. Box 2387Chapel Hill 27514
^{A*} Royal, Donnie Martin (Life), GP ⁸²919 525-4538—Box 156Salemberg 28385
Royster, Chauncey Lake (Life), Ret., IM ⁹²919 832-0796—1801 McDonald Ln.Raleigh 27608
^A Rozear, Marvin Price, N/R ¹³919 684-8111—Box 3849 DUMCDurham 27710
Rozema, Theodore Carl, PM ⁷⁵803 457-4141—220 Hunting Country Rd.Tryon 28782
Rozier, John Charles, Jr., OBG ⁷⁸919 738-9601—4300 Fayetteville Rd.Lumberton 28358
Ruark, Robert James (Life), Ret., OBG ⁹²919 832-4722—525 Wade Ave., Apt. 51Raleigh 27605
Rubin, Maurice Harvey, OPH ⁴¹805 925-2637—1414 E. Main St.Santa Maria, CA 93454
Rubin, Michael Hotelling, GE/IM ³⁴919 765-0463—1830 S. Hawthorne Rd.Winston-Salem 27103
^A Rucker, William L. (Resident), GS ⁷⁴919 355-2965—405 Cedarhurst Rd.Greenville 27834
Rudisill, Elbert Andrew, Jr., FP ¹⁸704 322-5915—S. Pk. Med. Clin., 133 1st Ave., SEHickory 28601
^{AP} Ruehle, Stephen Samuel, IM ⁴¹919 889-1496—624 Quaker Ln.High Point 27261
^A Rufty, Alfred Jackson, Jr., CD/IM ³⁴919 748-4469—Dept. of Med., Bowman Gray.Winston-Salem 27103
Ruiz, Fernando Rey, P ⁹²919 832-7606—Cornwallis Sq., 4096 Barrett Dr.Raleigh 27609
Ruiz, John David, FP ⁷⁴919 747-2921—302 N. Greene St.Snow Hill 28580
^A Rumley, Richard Lee, IM/ID ⁷⁴919 757-2550—505 Bremerton Dr.Greenville 27834
^A Runge, Jeffrey William, EM ⁶⁰704 331-3181—3900 Ayscough Rd.Charlotte 28211
^A Ruppenthal, Carl Robert, IM/HEM ⁶⁰704 372-8750—1350 S. Kings Dr.Charlotte 28207
^A Ruskin, Jerome, CD ⁴¹919 274-3241—1904 N. Church St.Greensboro 27405
Russ, Donald Barnard, P ⁶⁰704 433-2503—2315 Randolph Rd.Charlotte 28207
Russ, Donald James, IM ⁶⁰704 365-0760—3535 Randolph Rd.Charlotte 28211
^{AP*} Russell, Douglas MacArthur, GS ⁹⁶919 734-5010—304 Glen Oak Dr.Goldsboro 27530
Russell, Eugene Fairchild, III, OBG ⁴¹919 273-2563—1309 N. Elm St.Greensboro 27401
Russell, Jeffrey Kent, DIA/END ¹¹704 253-6812—445 Biltmore Ctr., Ste. 302.Asheville 28801
Russell, John Hunter, CD/IM ¹¹704 254-8054—14 McDowell St.Asheville 28801
^A Russell, Joseph Dwight, IM/NEP ⁹⁸919 291-1300—Carolina Clinic, Inc.Wilson 27893
^{AP} Russell, Philip Everitt, IM/PUD ¹¹704 253-9371—204 Doctor's Bldg.Asheville 28801
^{A*} Russell, Roger Bivens, PS/GS ⁹²919 782-7762—2501 North St., Ste. 500Raleigh 27607
^A Russell, William Alton, III (Student) ³²919 286-3391—Duke Med. Ctr., Box 2769Durham 27710
^A Russell, William Michael, R/NM ⁷⁰919 335-0531—P.O. Box 250Elizabeth City 27909
Russell, Wilson Glover, PTH ³⁴919 773-3840—Dept. of PTH, Forsyth Mem. Hosp., Winston-Salem 27103
Russo, Joseph Francis, (Life), OBG ⁷⁴919 757-4620—Dept. of OB-GYN, ECU Sch. of Med.Greenville 27834
^A Rust, Carl King, II, GE/IM ⁶⁵919 763-8251—1202 Medical Ctr. Dr.Wilmington 28401
Ruth, Wayne Kimberly, PUD/IM ¹919 226-7241—327 Graham-Hopedale Rd.Burlington 27215
^A Rutledge, Mary Louise, (Life), Ret., PD ⁶⁰704 334-9218—2157 Norton Rd.Charlotte 28207
Ryan, Albert Olen, Jr., OM ⁸⁸704 877-2806—P.O. Box 200.Pisgah Forest 28768
Ryan, W. James, II, P ¹919 227-0126—723 Edith St.Burlington 27215
Ryburn, Samuel Benjamin, PD ⁹⁸919 291-7001—Wilson ClinicWilson 27893
^A Rymuza, Jeffrey, IM/PUD ⁴⁹704 878-2011—Box 1460Statesville 28677

*Present at 1985 meeting
†Deceased

^AAMA Member
^PMEDPAC Member

Ryskiewich, Paul Daniel (Resident) ³⁴	3908 Fann Dr., 2B	Indianapolis, IN 46254
Saad, Maged Hanna, P/GP ⁹²	919 821-0300—3010 Falstaff Rd.	Raleigh 27610
^A Sabiston, David Coston, Jr., GS/TS ³²	919 684-2831—Duke U. Med. Ctr.	Durham 27710
^A Sabiston, Frank, Jr., GS/TS ⁵⁴	919 522-1626—Kinston Clin., N. Box 1316.	Kinston 28501
Sabiston, Walter Roberts, OTO ⁵⁴	919 523-0687—Kinston Clinic, N. Ste. K	Kinston 28501
^{AP} *Sacco, Russell John, IM ⁴⁵	704 692-3538—506 Park Hill Ct.	Hendersonville 28739
Sacrinty, Nicholas William, IM/GE ⁷⁹	919 623-9794—608 Linden Dr.	Eden 27288
^A Saenger, Paul Jay, ORS ¹¹	704 254-9504—50 Doctors Drive	Asheville 28801
^A Safran, Marc Raymond (Student) ³²	919 383-4055—Box 2769 DUMC	Durham 27710
^{AP} Sagberg, Anne Elisabeth, P ¹¹	704 254-3201—343 Barnard Ave.	Asheville 28804
^A Sahba, Mehrdad Majdzadeh, GE/IM ³²	919 682-5561—306 S. Gregson St.	Durham 27701
^P Sain, Fletcher Dover, GS/OM ⁶⁴	919 977-5520—1200 W. Haven Blvd.	Rocky Mount 27801
Salameh, Kamal B., PD/GP ⁵⁴	919 522-1261—Caswell Ctr., 2415 W. Vernon Ave.	Kinston 28501
Saldanha, Rita Louis, NPM/PD ⁷⁴	919 757-4684—213 Woodhaven Rd.	Greenville 27834
Saleeby, Richard George, PR ⁹²	919 787-2542—3801 Computer Dr.	Raleigh 27609
Saliba, Constantin, GS ²⁶	919 323-0280—3318 Melrose Rd.	Fayetteville 28304
^A Salisbury, Kent William, CD/IM ¹¹	704 254-8054—14 McDowell St.	Asheville 28801
Salle, George Frederic (Life), U ⁷⁴	919 752-2507—1703 W. Sixth St.	Greenville 27834
Salley, Brunson Martin, FP ⁶⁰	704 537-0020—4101 Central Ave.	Charlotte 28205
^A Salmon, Robert Bruce, R ⁶⁰	704 331-2270—210 Post Oak Rd.	Charlotte 28226
Salomon, Richard Jay (Resident) ³²	308 Coachway Dr.	Chapel Hill 27514
Salter, Teresa Palmer, PD ⁹²	919 467-5543—101 W. Durham Rd.	Cary 27511
Salton, Russell Arthur, III, FP ⁶⁰	704 523-1157—1618 E. Morehead St.	Charlotte 28207
Saltzman, Herbert Aaron, PUD ³²	919 684-4149—Box 3823, Duke Med. Ctr.	Durham 27710
^A Sampson, Joseph Luther, Jr., PS/GS ⁶⁵	919 343-9774—346 Shandy Ln.	Wilmington 28401
Samuels, Walter Ray, OBG ⁶⁰	704 377-0461—150 Providence Rd.	Charlotte 28207
Sanchez, Clare Jeanne, GER ⁹²	919 755-8520—3000 New Bern Ave.	Raleigh 27610
^A Sanchez, Rafael Camilo, FP/ADL ⁷⁴	919 757-2608—Box 1846.	Greenville 27835
Sandborn, William Deal ⁴⁵	704 687-1418—Box 5400	Fletcher 28732
^A Sanderford, James Lyon, Jr., DR/NM ³⁴	919 773-3874—3155 Maplewood Ave.	Winston-Salem 27103
^{AP} Sanders, James Allen, ORS ³⁶	704 867-2333—902-E Cox Rd.	Gastonia 28052
^A Sanders, James Henry, Jr., FP/GER ⁸⁸	704 884-9362—P.O. Box 389	Brevard 28712
Sanders, Lee Hyman, PD ⁹²	919 787-9888—2502 Anderson Dr.	Raleigh 27608
Sandler, Robert Samuel, GE ³²	919 966-2511—423 Cli. Sci. Bldg, 229-H, UNC Sch. of Med., Chapel Hill.	Chapel Hill, 27514
Sandridge, David Allen, OBG ¹¹	704 255-8900—62 Orange St.	Asheville 28801
Sandy, Robert Eugene, R ⁷	919 946-2137—608 E. 12th St.	Washington 27889
^A Sanfilippo, Alfred Paul, PTH/IG ³²	919 684-2482—3315 Stonybrook Dr.	Durham 27705
Sanford, Virginia Oates, GP/PD ⁹⁶	919 734-8242—Box 146, 811 Simmons St.	Goldsboro 27530
^A Sanford, William Gordon, OM/IM ³⁴	919 784-3939—AT&T Technologies, 3300 Lexington Rd., Winston-Salem	Winston-Salem 27102
^A Sankar, Seeplaputhur Ganapathi, GS/CDS ¹	919 226-3417—405-A Rudd St.	Burlington 27215
Santamaria, John Peter (Resident), EM/PD ⁶⁰	704 332-5903—1540 Garden Terrace, Apt. 208.	Charlotte 28203
Santi, Kathleen Mary, FP/OBG ⁶¹	704 682-7441—320 Pensacola Rd.	Burnsville 28714
Santos, Rudy Adrian, N ¹⁸	704 324-4143—Catawba Med. Bldg., Fairgrove Church Rd., Hickory	Hickory 28601
^A Sappenfield, David Luther (Resident), IM ³²	919 967-7313—5207 S.W. 86th Terrace	Gainesville, FL 32608
*Sappenfield, Luther Cook, Jr. OPH ²⁶	919 484-6141—1629 Owen Dr.	Fayetteville 28304
Sarazen, Paul Mark, Jr., PD ²³	704 482-1435—101 Grover St.	Shelby 28150
Sardi, Carl Anthony, OTO ⁴¹	919 275-1371—1409 Pembroke Rd.	Greensboro 27408
^A Sargent, Winston Arthur Y. (Life), Ret., GP ⁶¹	704 682-2566—P.O. Box 757	Burnsville 28714
Sarubbi, Felix Anthony, Jr., ID/IM ¹¹	704 298-7911—Medical Service, Asheville VA Med. Ctr., Asheville	Asheville 28805
Sasser, Patrick Henry, GP ⁹⁶	919 734-2924—100 E. Lockhaven Dr.	Goldsboro 27530
^A Sater, Richard Arnold (Student) ³²	919 684-6263—1913 Erwin, Apt. C	Durham 27705
Sather, Randall Kenneth, R ³²	919 383-9407—1901 Hillandale Rd.	Durham 27705
^A Sato, Takao Lewis (Student) ⁷⁴	919 756-0007—200 Lee St.	Greenville 27834
Satterfield, Benton Sapp, OBG ⁹²	919 782-3865—3005 Glenwood Prof. Vill.	Raleigh 27608
Satterfield, G. Howard, Jr., OBG ⁷⁴	919 758-5246—Doctor's Pk., Bldg. 5	Greenville 27834
Satterly, Robert Alan, OTO ⁹⁸	919 291-7001—Wilson Clinic	Wilson 27893
^{AP} *Satterwhite, William Madison, OTO/HNS ³⁴	919 765-4922—1420 Plaza Dr.	Winston-Salem 27103
^{AP} *Sattler, Raymond Louis, NS ⁷⁸	919 738-7146—202 W. 27th St.	Lumberton 28358
Saunders, Charles Lawrence, Jr., GYN ¹	919 228-6434—1604 Memorial Dr.	Burlington 27215
Saunders, Jay Fred, FP ⁴⁶	919 345-3791—	Aulander 27805

*Present at 1985 meeting
†Deceased

^AAMA Member
^PMEDPAC Member

Saunders, Wade Hampton, III, CD ¹¹	704 254-8054—14 McDowell St.	Asheville 28801
Sauter, Suzanne Van Houten, RHU/IM ³²	919 966-5164—Trailer 33, 307-H, UNC Sch. of Med.,	Chapel Hill 27514
Savarese, Charles Joseph, Jr., FP/CD ¹⁰	919 754-8105—P.O. Box 1948	Shallotte 28459
^A Savidge, Thomas Oliver, IM/CD ⁸³	919 276-7727—604 Peden St.	Laurinburg 28352
Savory, Paul Borrodaile, R ¹¹	704 274-3628—Mtn. Radiological Serv., 102 Hosp. Dr., Ste. 15, Clyde	28721
^A Sawyer, Charles Glenn, CD/IM ³⁴	919 748-4462—Bowman Gray Med. Sch.	Winston-Salem 27103
[*] Sawyer, Charles Judson, III, FP ⁴⁶	919 332-3548—Med. Arts. Ctr., Academy St.	Ahoskie 27910
Sawyer, John Wilson, IM ⁴¹	919 299-2815—609 Walter Reed Dr.	Greensboro 27403
Saxe, Jessica Schorr, FP ⁶⁰	704 331-3084—2216 Dilworth Rd., West	Charlotte 28203
^A Sayers, Daniel Garvin, EM ³⁴	919 748-4625—2804 Montclair Rd.	Winston-Salem 27106
^A Sayers, William Floyd, PD ³⁴	919 765-8490—3318 Healy Dr.	Winston-Salem 27103
^{AP} Scanlan, James George, CD/IM ⁹²	919 872-8920—3400 Executive Dr., Ste. 201	Raleigh 27609
Scarantino, Charles Walter, TR ³⁴	919 748-4981—300 S. Hawthorne Rd.	Winston-Salem 27103
^{A*} Scarborough, Charles Foster, Jr., GP ⁶²	919 428-2144—202 Okeewemee Rd.	Star 27356
Scarborough, Dawson Emerson, PTH ⁹²	919 755-8260—PTH Dept., Wake Co. Med. Ctr.	Raleigh 27601
Scarborough, Walter Avery, Jr., P ⁹²	919 876-0090—1004 Dresser Ct., Ste. 101	Raleigh 27609
Scarff, John Edwin, Jr., U/GS ⁸²	919 592-7129—603 Beamon St.	Clinton 28328
Scarlata, Salvatore, AN ⁷⁶	919 629-0131—1460 Harper Rd.	Asheboro 27203
^A Scarlett, Susan Marie (Student) ³²	919 383-9846—Box 2763 DUMC	Durham 27710
Scatliff, James Howard, R ³²	919 966-4238—NC Mem. Hosp.	Chapel Hill, 27514
Schaaf, Robert Edmund, DR ⁹²	919 787-8199—c/o Wake Radiol. Consultants, Box 19366,	Raleigh 27619
^{A*} Schafermeyer, Robert William, EM/PD ⁶⁰	704 331-3181—Charlotte Mem. Hosp., Box 32861	Charlotte 28232
Scharf, Forrest Larry, CLP/NM ⁹⁶	919 735-1530—Wayne Co. Mem. Hosp., Caller Box 8001,	Goldsboro 27530
Schary J. Modesto, PTH ³⁴	919 748-2632—Dept. of PTH, Bowman Gray	Sch. of Med., Winston-Salem 27103
^A Schechter, Nancy Post, N ⁹²	919 872-0940—3320 Executive Dr.	Raleigh 27609
Scheil, Charles Philip, FP ¹⁴	704 754-0541—P.O. Box 960	Lenoir 28645
Scherer, Irvin George, FP ⁴⁹	704 539-4731—P.O. Box 7	Union Grove 28689
Scherer, James Leroy, R ³⁴	919 773-3874—3155 Maplewood Ave.	Winston-Salem 27103
^A Schiebel, Herman Max (Life), GS/TS ³²	919 489-5109—1020 Anderson St.	Durham 27705
^A Schiess, Robert John, III, NS ²⁵	919 633-6070—2713 Neuse Blvd.	New Bern 28560
Schiller, Herbert Miles, PTH/CLP ³⁴	919 722-9410—203 S. Stratford Rd.	Winston-Salem 27103
^A Schkolne, Benzion, AN ³⁴	919 765-9091—300 Beechcliff Ct.	Winston-Salem 27104
^{AP} Schlaseman, Guy W., R ³²	919 471-3411—3643 N. Roxboro St.	Durham 27704
^{AP} Schmid, Herman Ernest, Jr., FP/GP ³⁴	919 722-9535—147 Columbine Dr.	Winston-Salem 27106
Schmidt, Carl Jacob, OM ⁶⁵	919 343-5320—Gen. Elec. Co., Box 780, M/C B06,	Wilmington 28401
^A Schmid, Eric William (Resident) ³⁴	919 768-8666—140 Dalewood Dr. #6	Winston-Salem 27104
^A Schmidt, Evelyn, PD/PH ³²	919 683-1316—1301 Fayetteville St.	Durham 27707
Schmitt, John Wilson (Resident), OBG ³²	919 286-2356—2029 Woodrow St.	Durham 27705
^A Schmitt, Raymond Francis, Jr., CHP/P ³²	919 966-2166—Dept. of Psy., NC Mem. Hosp.	Chapel Hill 27514
^A Schmitter, Karl Joseph, GS/HNS ³⁶	704 864-7821—902 Cox Rd., Ste. C	Gastonia 28054
Schmitz, Robert Lowell, FP/EM ³²	919 682-1987—1409 Dollar Ave.	Durham 27701
^{A*} Schnee, Charles Frederick, Ret., GS/FP ²⁵	919 638-2962—290 Shoreline Dr.	New Bern 28560
^{A*} Schnell, Edward Walter, OPH ⁶³	919 692-4468—1902-D N. Sandhills Blvd.	Aberdeen 28315
Schnell, Martin Norman, Jr., (Student)	919 758-7728—Birchwood Sands, Rt. 4, Lot 46, Greenville	27843
^A Scholl, George Kenneth, Jr., U ⁶⁰	704 334-6449—1012 Kings Dr., Ste. 806	Charlotte 28283
Schorr, Jessica Lee, FP ⁶⁰	704 331-3084—2216 Dilworth Rd., West	Charlotte 28203
Schroeder, Louis Allan, IM ⁵⁷	704 649-3500—Marshall Walnut Med. Ctr.	Marshall 28753
^A Schrum, Jacob Dale (Student) ³⁴	919 727-0466—103 Pershing Ave.	Winston-Salem 27103
Schug, John Butler, OBG ⁶⁰	704 364-1041—3535 Randolph Rd., Ste. 105	Charlotte 28211
Schulhof, Lary Alan, NS ¹¹	704 255-7776—7 McDowell St.	Asheville 28801
Schulten, Herbert John, ORS ¹⁸	704 324-2800—912 Second St., NE	Hickory 28601
^A Schultz, John Loesch, DR/NM ³⁴	919 773-3948—3155 Maplewood Ave.	Winston-Salem 27103
Schumacher, Donald, IM ⁶⁰	704 376-4852—335 N. Caswell Rd.	Charlotte 28204
^A Schumack, Edward James, P/FP ⁹²	919 847-0008—400 Newton Rd.	Raleigh 27609
Schupbach, Curtis Wayne, D ⁶⁰	704 372-8750—1350 S. Kings Dr.	Charlotte 28207
^A Schurter, Lonis Leon, Ret., LM ⁹²	919 772-3363—505 Northwood Cir.	Garner 27529
^A Schuster, Stephen Barber, AN ⁴¹	919 272-3720—1816 Pembroke Rd., Ste. #8	Greensboro 27408
Schutte, Harold Delano, PD ¹¹	704 258-0969—53 S. French Broad Ave.	Asheville 28801
^{A*} Schwartz, Earl, EM ³⁴	919 748-4625—3465 Dixiana Ln.	Pfafftown 27040
^{A*} Schwartz, Jared Naphtali, PTH ⁶⁰	704 371-4814—P.O. Box 33549	Charlotte 28233

A*Schwartz, Robert Paul, PD/PDE ⁶⁰	704 331-3157—Charlotte Mem. Hosp., P.O. Box 32861	Charlotte 28232
^A Schwartzberg, Marc Scott (Student) ³²	919 967-8034—6-A Estes Park Apts.	Carrboro 27510
Schwarz, Ronald Paul, GE ⁹²	8905 Brandon Station Rd.	Raleigh 27612
A*Schweizer, Donald Conrad, GYN ⁴¹	919 373-1085—P.O. Box 9737	Greensboro 27408
Schwilm, Arlen Lee, D ⁶⁰	704 364-6110—3535 Randolph Rd., Ste. 101	Charlotte 28211
Scott, Alan Fulton, FP ⁸⁰	704 636-5431—P.O. Box 63	Salisbury 28144
*Scott, Charles Kimrey, PD ¹	919 228-8316—530 W. Webb Ave.	Burlington 27215
Scott, Charles Matthew, GS/CDS ⁶⁵	919 763-6289—541 Masonboro Sound Rd.	Wilmington 28403
^A Scott, Coridalia Wald, PTH ⁴¹	919 299-6815—2803 Lake Forest Dr.	Greensboro 27408
Scott, Deborah Annette, PD ⁶⁰	704 376-0884—1012 Kings Dr., Ste. 1024	Charlotte 28283
^A Scott, Dianne Lynnette, AN ³²	919 684-3239—Box 3060 DUMC	Durham 27710
*Scott, Harry White, D ⁹²	919 782-2735—3900 Browning Pl.	Raleigh 27609
^A Scott, Jackson Vance, FP/IM ³⁶	704 827-3014—101 W. Catawba Ave.	Mt. Holly 28120
^A Scott, John Layne, DR/NM ⁴¹	919 855-8972—2803 Lake Forest Dr.	Greensboro 27408
Scott, Legrand Thurman, Jr., FP ⁷⁷	919 895-9075—Drawer 308, 809 Long Dr.	Rockingham 28379
Scott, Lincoln Bain, ADL ³²	UNC Student Health Service	Chapel Hill 27514
^A Scott, Robert Baird, FP ⁷⁶	919 625-1360—132-A W. Miller St.	Asheboro 27203
Scott, Samuel Edwin, FP ¹	919 421-3221—Rt. 2	Burlington 27215
^A Scott, Steven Martin, OBG/EM ³²	919 323-4155—1774 Metromedical Dr.	Fayetteville 28304
A*Scruggs, Michael Colman, OTO/HNS ⁴⁹	704 873-5224—3300 Windsor Place	Statesville 28677
Scuderi, Phillip Edward, AN ³⁴	919 773-3180—1074 S. Hawthorne Rd.	Winston-Salem 27103
^A Scully, Kevin Slean, ORS ⁶⁵	919 762-2655—1616 Medical Center Dr.	Wilmington 28401
Seagle, Lee Marcus, Jr., FP ¹⁸	704 322-5915—133 First Ave., S.E.	Hickory 28601
Seals, Daniel Hilton, IM ¹¹	704 298-3907—9 Botany View Ct.	Asheville 28805
Sealy, Will Camp, (Life), TS/CDS ³²	912 744-1000—Medical Ctr. of Central GA, 777 Hemlock St., Box 6000, Macon GA	31208
^A Seaton, Karen Gipson (Student) ³²	919 383-8388—59 Polks Landing	Chapel Hill 27514
A*Seay, Hillis Ledbetter, (Life), GP ⁶⁰	704 875-6946—P.O. Box 528	Huntersville 28078
Secrest, Alvin Jackson, Jr., U ²³	704 482-2011—1001 N. Washington St.	Shelby 28150
A*Sedwitz, Joseph Lee, GS/GYN ⁹²	919 269-9310—231 Hospital Rd.	Zebulon 27597
Seear, Torben, (Life), Ret., GYN ³⁶	704 864-7935—938 Paramount Cir.	Gastonia 28052
^A Segreti, Eileen Marie (Student) ³²	919 489-2407—2920 Chapel Hill Rd., Apt. 8B	Durham 27707
Seidel, Murray Kaye, ORS ⁶⁵	919 763-2977—1222 Med. Ctr. Dr.	Wilmington 28401
Seiffert, Ingeborg, EM ⁸⁰	704 636-5932—2500 W. Innes St.	Salisbury 28144
Seigler, Hilliard Foster, GS ³²	919 684-3942—Box 3966, Duke Med. Ctr.	Durham 27710
Seigle, Mario Manuel, GP ²⁰	704 837-2672—505 Peachtree St.	Murphy 28906
Seigman, Edwin Lincoln, DR ⁶⁴	919 443-2044—105 Bunn Dr.	Rocky Mount 27801
Seignious, David Wayne (Resident), IM ⁶⁵	919 791-2954—209 Pinecliff Dr.	Wilmington 28403
Selig, Julian W., Jr., P ⁷⁰	919 335-2611—1210 Riverside Ave.	Elizabeth City 27909
^A Selle, Jay Gregory, TS/CDS ⁶⁰	704 373-1500—1960 Randolph Rd.	Charlotte 28207
Sellers, Bobby Eugene, P ⁹²	919 787-7125—3900 Browning Pl.	Raleigh 27609
^A Sellers, Frank Barkley, ORS ¹³	704 788-3155—528 Lake Concord Rd., N.E.	Concord 28025
A*Sellers, Phillip Alan, IM ⁴⁵	704 692-2231—510 7th Ave., W.	Hendersonville 28739
A*Selman, Richard David, P ¹¹	704 254-3201—Highland Hosp., Box 1101	Asheville 28802
Seltzer, Stephen Charles, FP ⁸⁴	704 982-9144—320 Yadkin St.	Albemarle 28001
Semans, James Hustead, (Life), U ³²	919 684-2744—Duke Univ. Med. Ctr.	Durham 27710
Senior, Robert Joseph, ADL ³²	919 929-3471—500 Eastowne Dr., Ste. 201	Chapel Hill 27514
Sennewald, Karen, (Student) ³⁴	919 723-0449—1902 Queen St., Apt. E-6	Winston-Salem 27103
^A Senter, Richard Gordon, RHU/IM ⁶⁰	704 372-8750—1350 Kings Dr.	Charlotte 28207
^A Senter, William Jeffress, IM/CD ⁹²	919 832-5125—704 W. Jones St.	Raleigh 27603
^A Serafin, Donald, PS/GS ³²	919 684-3347—Box 3372 DUMC	Durham 27710
AP*Serene, James William, ORS ⁴⁹	704 872-7492—141 N. Kelly St.	Statesville 28677
Serene, Mary Bruce McKenzie, AN ⁴⁹	704 873-5661—141 N. Kelly St.	Statesville 28677
AP*Servoss, Ronald Lee, AN ⁵⁰	704 586-8941—P.O. Box 984	Sylva 28779
^A Servoss, Sue Anne Boynton, FP/PH ⁵⁰	704 586-4083—P.O. Box 984	Sylva 28779
Session, John Turner, Jr., GE/IM ³²	919 966-2511—UNC, Dept. of Medicine, 324 Clinical Sci. Bldg., 229-H, Chapel Hill	27514
Sessoms, Stuart McGuire, IM ³²	919 489-6779—P.O. Box 2291	Durham 27702
Settle, Paul Cox, FP ¹	919 228-9759—316½ S. Main St.	Graham 27253
Severn, Henry Doeller, (Life), Ret., ORS ¹¹	704 252-7331—111 Victoria at Oakland Rd.	Asheville 28801
^A Sevier, Robert English, END ⁴¹	919 274-7609—200 E. Northwood St., Ste. 312	Greensboro 27401
Shackelford, Ernest Dabney, Jr., DR/NM ⁷⁶	919 629-0774—P.O. Box 427	Asheboro 27203
Shackelford, Joseph Roy, III, FP ³²	919 732-9311—210 S. Cameron St.	Hillsborough 27278
AP*Shackelford, Robert Hilliard, FP ⁹⁶	919 658-4954—238 Smith Chapel Rd.	Mount Olive 28365
Shafer, Donald Thornton, AN ⁴¹	919 373-8555—5 Monmouth Ct.	Greensboro 27410

A*Shafer, Frank Tyack, IM ⁸⁰	704 636-1826—P.O. Box 2129	Salisbury 28144
Shafer, Irving Everett, Jr., R ⁴⁹	704 873-5661—P.O. Box 588	Statesville 28677
Shaffer, John Sheridan, U ²⁹	704 249-7728—32-A S. Kirkwood	Lexington 27292
AP*Shaffner, Louis deS., Ret., PDS/GS ³⁴	919 725-1503—740 N. Pine Valley Rd.	Winston-Salem 27106
AP*Shah-Khan, Sardar Mahmood, IM/CD ¹²	704 437-4261—303 College St.	Morganton 28655
Shah, Bansilal Parbhulal, GS/CDS ³⁴	919 768-3530—3030 Trenwest Dr.	Winston-Salem 27103
*Shah, Jyotsna Ramesh, AN ⁶⁵	919 763-4901—116 Robert E. Lee Dr.	Wilmington 28403
Shah, Priyavadan Maneklal, CD/IM ⁹²	919 469-9919—121 Edinburgh St. #208	Cary 27511
Shah, Ramesh Manharlal, OBG ⁶⁵	919 791-2301—116 Robert E. Lee Dr.	Wilmington 28401
Shahady, Edward John, FP ³²	919 966-3711—UNC Dept. of Family Med., Trailer 15 269H	Chapel Hill 27514
A [^] Shaia, William Harry, FP ⁶⁰	704 375-3217—2125 Berryhill Rd.	Charlotte 28208
Shalom, Rose, IM/NEP ³²	919 966-2281—Bldg. 469-H, UNC School of Med.	Chapel Hill 27514
A [^] Shamblin, William Joseph, Jr., CHP/P ¹¹	704 254-3201—Highland Hosp., Box 1101	Asheville 28802
Shanker, Kasturi Girija, U ⁴²	919 537-0023—117 W. Seventh St.	Roanoke Rapids 27870
A [^] Shanley, Vera Crooke, AN ²³	704 487-3812—10312 Francis Marion Ct.	Matthews 28105
AP [^] Shannon, William Bartholomew, OPH ³⁶	704 861-8557—1061 X-Ray Dr.	Gastonia 28054
A [^] Shannon, William Gary, AN ⁸⁰	704 637-3599—Rt. 8, Box 315	Salisbury 28144
Shapiro, William Hartman, IM/CD ⁸¹	704 286-9036—Norris-Biggs Clinic	Rutherfordton 28139
Shappley, Ben Gordon, PD ⁷⁴	919 752-7141—1800 W. Fifth St.	Greenville 27834
Sharma, Devendra, IM ⁵¹	919 934-5568—P.O. Box 1690	Smithfield 27577
A [^] Sharpe, Eugene Baxter, R/NM ¹¹	704 254-4617—P.O. Box 2959	Asheville 28802
Sharpless, Edward Arthur, PTH ⁴¹	919 299-6815—Drawer X-3	Greensboro 27402
Sharpless, Martha Kornegay, PD ⁴¹	919 379-4064—Moses Cone Hospital	Greensboro 27401
A [^] Sharpton, Bennie Reeves, GS ⁴⁴	704 456-8633—1600 N. Main St.	Waynesville 28786
Shastry, Chandrashekara, IM/END ³⁶	704 866-4607—707 S. Avon St., Ste. C	Gastonia 28052
A [^] Shavender, Eugene Frank, GYN ³²	919 383-5531—1830 Hillandale Rd.	Durham 27705
Shaver, Edward Franklin, Jr., OT ⁶⁰	704 376-8436—1851 E. Third St.	Charlotte 28204
A [^] Shaver, Glyndon Barnard, Jr., ORS ¹¹	704 298-7911—209 Midland Dr.	Asheville 28804
A*Shaw, Dale Russell, DR ⁹²	919 787 8199—P.O. Box 19366	Raleigh 27619
A [^] Shaw, Frank Stedman, PD/PDA ²⁶	919 484-3121—P.O. Box 53127	Fayetteville 28305
Shaw, John Alexander, (Life), Ret., PD ²⁶	919 484-3121—5948 Bragg Blvd.	Fayetteville 28305
Shaw, Lloyd Roosevelt, (Life), Ret., GYN ⁴⁹	704 873-9642—222 N. Oak St.	Statesville 28677
A [^] Shaw, Robert Arnett, PUD/IM ⁷⁴	919 752-6101—1705 W. Sixth St.	Greenville 27834
Shealy, Fred Gray, Jr., GS/CDS ⁴⁵	704 693-1778—561 Fleming St.	Hendersonville 28739
Shealy, Ronald Bernard, OTO ³⁴	919 768-3361—175 Charlois Blvd., Ste. 101	Winston-Salem 27103
*Shearer, James Neil, PS/GS ⁶⁰	704 372-8800—2711 Randolph Rd., Ste. 507	Charlotte 28207
*Shearin, Jacob Connell, PS/GS ³⁴	919 748-4171—Bowman Gray Med. Sch.	Winston-Salem 27103
Shearin, Wilburn Thaddeus, Jr., U ⁶⁵	919 763-6251—1905 Glen Meade Rd.	Wilmington 28403
Shearin, William Arthur, OPH ⁹²	919 781-7373—2800 Blue Ridge Blvd., Ste. 405	Raleigh 27607
Sheehy, Alfred Michael, FP/GYN ⁷	919 943-3075—P.O. Box 205	Belhaven 27810
A*Sheets, Douglas Dean, OBG ⁸¹	704 287-7383—P.O. Box 1208, Tryon Rd.	Rutherfordton 28139
Shelburne, John Daniel, PTH ³²	919 684-3300—Box 3712 DUMC	Durham 27710
A [^] Shelburne, Palmer Friend, CD ⁴¹	919 272-6133—1011 Professional Village	Greensboro 27401
Sheldon, Frank Chadwick, EM/GS ⁷	919 946-1911—101 Edgewater Dr.	Washington 27889
A [^] Sheldon, George Frank, GS ³²	919 966-4052—UNC Sch. of Med., 131 Burnett-Womack Bldg., Chapel Hill	Chapel Hill 27514
Shelton, Raymond Alan, (Resident) ³²	919 286-1276—2102 Sprunt St.	Durham 27705
Shen, Sung Fan, FP ²⁶	919 424-2426—2414 Hope Mills Rd.	Fayetteville 28304
A [^] Shepherd, Robert Edward, R ⁴¹	919 273-0325—Box 13005	Greensboro 27405
A [^] Shepherd, Suzanne Moore, EM ⁷⁴	28 Chesterfield Ct.	Greenville 27834
AP [^] Shereff, Richard Henry, D/A ²⁶	919 323-4888—139 Hunter Cir.	Fayetteville 28304
Sheridan, Robert John, PD ⁶⁴	919 443-8820—101 Nash Medical Arts Mall	Rocky Mount 27801
A [^] Shermer, Richard Wayne, PTH ³²	919 966-2339—UNC, Dept. of Path., Brinkhous-Bullitt Bldg., Chapel Hill	Chapel Hill 27514
Sherrick, Dana Marie (Student) ³⁴	1627 Northwest Blvd.	Winston-Salem 27104
A [^] Sherrill, John Franklin, Jr., R ³²	919 471-3411—3643 N. Roxboro St.	Durham 27704
Sherrington, Brian Thomas, PD ⁶³	919 692-2444—Town Ctr. Bldg.	Southern Pines 28387
Shetterly, Roger Davis, OPH ⁴⁵	704 693-4161—1027-B Fleming St.	Hendersonville 28739
A [^] Shick, Jafar Mo, AN ⁹²	919 755-8000—3801 Computer Dr.	Raleigh 27609
Shieh, Richard Chen Hai, R ⁹	919 862-4043—P.O. Box 398, Hospital Dr.	Elizabethtown 28337
A [^] Shields, Charles Robert, PM ¹¹	704 274-2400—One Rotary Dr.	Asheville 28803
A [^] Shields, Milton Bruce, OPH ³²	919 684-2841—Duke Univ. Eye Ctr.	Durham 27710
A [^] Shimm, Cynia Brown, P/PYA ³²	919 471-3487—2609 N. Duke St., Ste. 103	Durham 27704

ALPHABETICAL LIST OF MEMBERS

121

Shingleton, William Bruce, (Student) ⁷⁴	919 758-7606—209-A Alice Dr.	Greenville 27834
Shingleton, William Warner, GS ³²	919 684-2282—Box 3814, Duke Univ. Med. Ctr.	Durham 27710
Shinn, George Clyde, (Life), GP ⁸⁰	704 857-7098—111 N. Main St.	China Grove 28023
Shipley, Michael Burgess, IM/GE ³²	919 383-1518—1901 Hillandale Rd.	Durham 27705
^A Shipp, Gregory Wayne, (Student) ³²	312 667-3918—5313 S. Harper St.	Chicago, IL 60615
^A Shirey, John Luther (Life), Ret., A ¹¹	704 683-2360—Rt. 4, Box 1525, New Leicester Highway	Asheville 28806
Shive, Robert MacGregor, P ⁶⁰	704 375-7717—1937 Selwyn Ave.	Charlotte 28207
^A Shivers, James Allison, DR/NM ¹¹	704 254-2371—Ste. 301, 445 Biltmore Ctr.	Asheville 28801
^A Shoaf, Edwin Huss, Jr., IM ⁶⁰	704 375-0234—2711 Randolph Rd., Ste. 208	Charlotte 28207
Shook, Earl Lester, Jr., U ¹¹	704 254-8883—100 Victoria Rd.	Asheville 28801
^A Short, Earl Degrey, Jr., P ⁶⁰	704 375-3575—3224 Chaucer Dr.	Charlotte 28210
Short, Sydney Glen, (Resident).....	919 760-0201—1243 Wedgewood Dr.	Winston-Salem 27103
Shown, Thomas Earl, U ³⁴	919 765-4021—2932 Lyndhurst Ave.	Winston-Salem 27103
Shreeve, Thomas Lawton, EM ¹¹	704 252-4878—Rte. #7, Box 1334	Fairview 28730
Shriver, Alan Ward, R ⁶⁵	919 256-4002—#7 Lookout Harbor	Wrightsville Beach 28480
Shub, Mitchell Dennis, PD/GE ³²	919 966-1343—UNC, Burnett-Womack Bldg. #310	Chapel Hill 27514
^A Shuford, Fuller Adams, GE/IM ¹¹	704 258-3870—69 McDowell St.	Asheville 28801
^A Shuford, William Ferrell, Jr., GE ⁶⁵	919 763-5182—1515 Doctor's Cir.	Wilmington 28401
^A Shugart, Margaret Ann (Resident), P ³²	919 688-9003—1713 Avondale Dr.	Durham 27701
Shuler, Jimmie Blake, PD ⁴³	919 897-8061—P.O. Box 687, 402 E. Denim Dr.	Erwin 28339
^A Shull, Kenneth Castles, GS/CDS ⁴¹	919 887-3164—P.O. Box 5229	High Point 27262
Shull, Lonnie Newell, Jr., GS ¹⁴	704 758-5501—401 Mulberry St., SW, Ste. 101	Lenoir 28645
Shull, William Henry, IM ⁶⁰	704 376-4836—1900 Randolph Road	Charlotte 28207
^A Shultz, Kirkwood Tanner, IM/END ⁶⁰	704 374-1696—Durwood Med. Cli., 124 Baldwin Ave.	Charlotte 28204
Shumway, David Lucius, EM ⁵⁴	919 522-7272—2709 Brookhaven Dr.	Kinston 28501
Shuping, John Ross, N ⁷⁴	919 752-4848—425 Stantonsburg Rd.	Greenville 27834
Sides, Evin Henderson, III, IM/ID ⁹²	919 876-9688—3320 Executive Dr.	Raleigh 27609
Siege, Alfred Geoffrey, PH/GPM ⁶³	919 947-5800—P.O. Box 279	Carthage 28327
^{AP} Sieker, Herbert Otto, IM/A ³²	919 684-3907—Box 3822 DUMC	Durham 27710
^{AP} Siewers, Christian Fogle, ORS/PM ²⁶	919 323-6036—SE Reg. Rehab. Ctr., Box 2000	Fayetteville 28302
Sigmon, James Lewis, Jr., FP ⁶⁰	704 331-3172—P.O. Box 32861	Charlotte 28232
^A Sigmon, Lee Merrell, PTH/DMP ⁴⁵	704 693-6522—121 Timber Creek Rd.	Hendersonville 28739
^{A*} Sikes, Thomas Edward, Jr., ORS ¹³	704 786-5122—109 Country Club Dr., NE	Concord 28025
Silber, David Lawrence, PD ⁴¹	919 379-4064—1200 N. Elm St.	Greensboro 27401
^{A*} Silberman, Harold Reiter, EM/IM ³²	919 684-5537—Box 3975-M DUMC	Durham 27710
^A Sillmon, David Wilde, IM/HEM ⁴¹	919 373-0611—338 N. Elm St.	Greensboro 27401
^A Silver, Jon Michael, (Student) ³²	919 383-3417—Box 2844, Duke Med. Ctr.	Durham 27710
^A Silverman, Jan Franklin, PTH ⁷⁴	919 757-4495—Box 6028	Greenville 27834
Silverthorne, Ray Guilford, OBG ⁷	919 946-4101—408 E. 12th St.	Washington 27889
^A Silvov, Edward John, OTO/SP ³⁶	704 865-7677—603 Cox Rd.	Gastonia 28052
^{A*} Simel, Paul Joseph, OPH ⁴¹	919 275-5673—111 W. Wendover Ave.	Greensboro 27401
Simmons, Charles Numa, R ¹²	704 879-9541—P.O. Box 271	Rutherford College 28671
^A Simmons, Everett Casey, P/IM ⁷⁴	919 757-2660—Dept. of Psy., ECU	Greenville 27834
Simmons, James Slater, (Life), Ret., FP ⁵³	919 775-7425—P.O. Box 850	Sanford 27330
^{A*} Simmons, Jimmie Dale, FP/OPH ⁸⁶	919 789-9101—819 Rockford St.	Mount Airy 27030
^A Simmons, Rache Michele (Student) ³²	919 383-6301—311 S. Lasalle St., Apt. 245	Durham 27705
Simon, Jimmy Louis, PD ³⁴	919 748-4431—Bowman Gray Med. Sch.	Winston-Salem 27103
Simons, William John, ID/IM ¹¹	704 258-9635—445 Biltmore Ctr., Ste. 404	Asheville 28801
^A Simonson, Della Sue, PD/PH ³⁹	919 575-7740—Murdoch Center	Butner 27509
^A Simonton, Charles Alison (Resident), IM/CD ³²	919 286-0411—Box 3310, DUMC	Durham 27710
^A †Simpson, Charles Fredrick, Ret., GP ²⁴	919 283-5785—Rt. #1, Box 273-A	Atkinson 28421
Simpson, Eugene Myers, Jr., PD ³⁴	919 768-4730—250 Charlois Blvd.	Winston-Salem 27103
Simpson, John Larry, FP ⁷⁶	919 625-1360—132-A W. Miller St.	Asheboro 27203
Simpson, Thomas Edward, GS ³⁴	919 765-9023—2827 Lyndhurst Ave., Ste. 206	Winston-Salem 27103
Simstein, Neil Leland, GS/CDS ³⁴	919 768-7500—265 Gloucestershire Rd.	Winston-Salem 27104
^A Sinar, Dennis Robert, GE/IM ⁷⁴	919 757-4652—ECU Dept. of GE	Greenville 27834
^A Sinclair, Louis Gordon, (Life), Ret., GS/GYN ⁹²	919 787-9356—3309 White Oak Rd.	Raleigh 27609
^A Sinclair, Robey Thomas, Jr., (Life), Ret., DR ⁶⁵	919 791-2311—5301 Wrightsville Ave.	Wilmington 28401
Sincov, Francis John, Jr., FP ²³	704 739-3681—P.O. Box 392	Kings Mountain 28086
*Singer, F. Philip G., FP ³²	919 732-8131—115 N. Churton St.	Hillsborough 27278
Singer, James Willard, PD ⁴¹	919 274-0106—1209 Magnolia St.	Greensboro 27401
Singer, Lawrence Robert, OBG ³⁴	919 768-4730—250 Charlois Blvd.	Winston-Salem 27103
Singh, Manmohan, GS ⁵¹	919 934-2616—Box 1196, 706 Wilkins St.	Smithfield 27577
Singh, Ranbir, ORS ⁷⁶	919 629-4171—542 White Oak St.	Asheboro 27203

*Present at 1985 meeting
†Deceased

^AAMA Member
^PMEDPAC Member

Singletary, Henry Pate, PTH ⁶⁵	919 343-7074—2131 S. 17th St.	Wilmington 28401
Singletary, William Vance, IM ³²	919 682-5561—306 S. Gregson St.	Durham 27701
^A Singletary, William Vance, Jr., GE ³²	919 682-5561—306 S. Gregson St.	Durham 27701
^A Sinthusek, Chirapa, IM ³⁴	919 725-4741—2728 Tudor Rd.	Winston-Salem 27106
*Sippe, Joseph Lawrence, OPH ⁶⁰	704 372-8750—1350 S. Kings Dr.	Charlotte 28207
Sirisena, Omatta Mudalige, IM/P ⁶⁴	919 443-7678—117 Foy Drive	Rocky Mount 27801
Siscovick, David Stuart, IM ³²	919 966-2276—Box 2, 5039 Old Cli. Bldg.	Chapel Hill 27514
^A *Siva, Sivalingam, NS ³⁶	704 865-7655—900 Cox Rd.	Gastonia 28054
Siy-Hian, Bienvenido Chan, IM/CD ⁸²	919 592-1545—603 Beaman Street.	Clinton 28328
^A Skeen, William Waldo, FP ⁴⁹	704 663-3063—417 E. Statesville Ave.	Mooresville 28115
^{AP} Skowronek, David Gordon, EM/ORS ⁸⁰	704 638-1035—11 Spicewood Lane	Salisbury 28144
^A *Slate, Francis Wesley, GS ³⁴	704 634-6121—P.O. Box 407.	Mocksville 27028
^A Slate, Marvin Longworth, (Life), Ret., FP ⁴¹	919 883-9756—807 Parkwood Circle	High Point 27260
^A Slater, Douglas Kenneth (Student) ³²	919 489-8313—Box 2811, Duke Med. Ctr.	Durham 27710
^A Slaughter, Thomas Freeman (Student) ³²	919 286-9442—Box 2862, Duke Med. Ctr.	Durham 27710
Sledge, John Burton, Jr., PH ⁷⁰	919 441-6182—P.O. Box 610	Kill Devil Hills 27948
^A Sledge, Joseph Walter, III, IM ⁹²	919 467-6125—1157 Executive Circle	Cary 27511
Sliwinski, Stanley Francis, Jr., OPH ⁴⁹	704 878-2011—P.O. Box 1460	Statesville 28677
^A Sloan, Allen Barry, (Life), Ret., GP ⁴⁹	704 553-1670—5150 Sharon Road	Charlotte 28210
Sloan, David Bryan, Jr., OPH ⁶⁵	919 763-3601—1915 Glen Meade Rd.	Wilmington 28403
Sloan, Henry Lee, Jr., OPH ⁶⁰	704 372-3300—1600 E. Third St.	Charlotte 28204
^{AP} *Sloan, James Boykin, OPH ⁶⁵	919 763-3601—1915 Glen Meade Road	Wilmington 28401
Sloan, James Marshall, III, FP ¹¹	704 298-7972—942 Tunnel Road	Asheville 28805
Sloop, Norman Ray, GP ⁸⁰	704 636-5326—310 Statesville Blvd.	Salisbury 28144
Sloop, Robert F., Jr., OPH ⁹⁸	919 291-7001—Wilson Clinic	Wilson 27893
Slotnick, Lawrence Sheldon, PUD/A ⁴¹	919 275-7238—1018 N. Elm Street.	Greensboro 27401
^A Sluder, Fletcher Sumpter, (Life), Ret., OBG ¹¹	704 252-7374—472 Chunn's Cove Rd.	Asheville 28805
^A *Sluder, Harold Miles, GYN ⁶⁰	704 365-0470—3535 Randolph Road	Charlotte 28211
^A *Slusher, M. Madison, OPH ³⁴	919 723-1041—631 Coliseum Dr.	Winston-Salem 27106
Slutsky, Richard Mark, (Student) ³⁴	919 723-2843—Box 543, Bowman Gray	Winston-Salem 27103
^{AP} *Slyman, James Francis, OPH ²⁹	704 243-2436—12 N. Main Street	Lexington 27292
^A Small, Fairleigh David, EM ⁷⁴	919 757-4461—205 W. Church Street	Farmville 27828
^A Small, Kent Wilson (Resident), OPH/GS ³²	919 471-8653—3775 Guess Road #23	Durham 27705
Smalley, Robert Rowan, GS ⁶⁵	919 799-5400—5305-F Wrightsville Ave.	Wilmington 28403
^A Smallwood, James Clayton, OBG/IM ⁵⁰	704 586-2135—Eastgate Med. Bldg.	Sylva 28779
^A Smalto, Gary Paul (Student) ³⁴	919 724-9744—448 Brent St.	Winston-Salem 27103
Smarr, Susan Christine, (Student) ³²	919 544-4254—5816 Shanna's Way	Durham 27713
Smedberg, George Andrew, GS ¹	919 228-7853—719 Hermitage Road	Burlington 27215
Smelzer, Timothy Harvey, IM/PUD ³²	919 942-5123—891 W. Willow Drive	Chapel Hill 27514
^A †Smerznak, John Joseph, (Life), Ret., IM ¹³	704 782-8519—84 Lecline Circle	Concord 28025
^A Smethie, William Massie, Sr. (Life), GS ⁴	704 694-2316—P.O. Box 309	Wadesboro 28170
^A Smith, Allen Dale, (Life), Ret., D/AM ³²	919 286-7903—182 Montrose	Durham 27707
^A Smith, Bryan Wesley (Student) ³²	919 929-7121—125 Hamilton Rd.	Chapel Hill 27514
Smith, Cameron Langley, D ⁷⁴	919 752-4124—1705 W. Sixth St.	Greenville 27834
Smith, Charles Edward, P ³²	919 966-3376—1812 S. Lake Shore Drive	Chapel Hill 27514
^A Smith, Charles Gordon, (Life), Ret., EM ⁶⁵	919 799-1873—118 Beagle Trail.	Wilmington 28403
Smith, Claiborne Thweatt, (Life), IM ⁶⁴	919 442-2916—100 Medical Arts Mall	Rocky Mount 27801
Smith, Claude Alfred, R ³⁴	919 765-2702—3155 Maplewood Ave.	Winston-Salem 27103
^A Smith, Dallas Aaron, Jr., R ⁴¹	919 854-1311—4507 Kenbridge Drive	Greensboro 27410
^A Smith, David Clark, (Life), Ret., IM ²⁹	704 246-2929—102 Westover Drive	Lexington 27292
^{AP} *Smith, David Nimmons, IM/CD ⁸⁰	704 636-6632—102 Mocksville Ave., Ste. 103	Salisbury 28144
Smith, Donald Dewey, PD ⁴¹	919 275-2861—1307 W. Wendover Ave.	Greensboro 27408
^A Smith, Douglas Graham (Student) ³²	919 967-2035—Rt. 5, Box 358 G-C	Chapel Hill 27514
Smith, Douglas Ray, FP ⁶⁰	704 365-0530—3535 Randolph Rd.	Charlotte 28211
Smith, Duane Howard, OBG ⁹⁷	919 667-1156—Medical Arts Bldg.	North Wilkesboro 28659
Smith, Erastus, Jr., IM ⁵³	919 775-5457—Box 1768, 136-A Carbonton Rd.	Sanford 27330
Smith, Eustace Henry, FP ⁶	704 733-9297—P.O. Box 190	Crossnore 28616
Smith, Everett Duane, GP ¹¹	704 667-2526—P.O. Box 1030	Candler 28715
^A *Smith, Frances Owle (Student) ³²	919 933-5102—301 Rollingwood Rd.	Chapel Hill 27514
^A Smith, Helen Elizabeth (Student) ³²	919 968-0041—3312-L Circle Brook Dr., SW	Roanoke, VA 24014
^A *Smith, Henry Louis, II, PD ⁶⁰	704 523-7232—1700 Abbey Place	Charlotte 28209
Smith, Ira Q., OBG ³²	919 471-1573—2609-B Carver St.	Durham 27705
Smith, James Jefcoat, Ret., GP ⁷⁴	919 756-3905—1903 Brook Road	Greenville 27834
*Smith, Jay Leland, Jr., GP/EM ⁸⁰	704 636-8046—P.O. Box 85	Spencer 28159

Smith, Jerry Edward, OBG ⁶³	919 295-2072—P.O. Box 1631	Southern Pines 28387
Smith, John Baldwin, III, N/CHN ³⁴	919 768-5834—160 Charlois Blvd.	Winston-Salem 27103
Smith, John Braswell, Jr., FP ⁸²	919 592-6011—403 Fairview Street	Clinton 28328
Smith, Joseph Pinkney, GP ³⁶	704 864-3496—1508 S. York St.	Gastonia 28052
^{AP} *Smith, Lafayette Lyle, IM ⁴¹	919 883-4131—624 Quaker Ln., Ste. 213-B	High Point 27262
^A Smith, Michael Alson, (Student) ³²	919 383-4326—3600 Tremont Dr., Apt. F-1	Durham 27705
^A Smith, Michael Lee, (Resident), PD ³⁴	919 725-1224—2681 St. John's Pl.	Winston-Salem 27106
Smith, Nat Erskine, IM ³⁴	919 748-4524—2900 Country Club Rd.	Winston-Salem 27104
^A Smith, Opie Norris, (Life), Ret., IM ⁴¹	919 273-7494—202 W. Bessemer Ave.	Greensboro 27401
^A Smith, Philip Palmer, OM/IM ⁶⁵	919 371-4080—P.O. Box 2042	Wilmington 28402
^A Smith, Richard Grant, OTO ⁶⁷	919 347-5496—124 Epworth Dr.	Jacksonville 28540
^A Smith, Richard Lloyd, GE ¹¹	704 254-0881—30 Choctaw Street	Asheville 28801
Smith, Robert Clement, IM ⁶	704 898-5588—Box 248	Banner Elk 28604
Smith, Robert Lee, PTH ⁸⁶	919 789-9710—320 Robin Road	Mount Airy 27030
^A *Smith, Roger Enos, CD/IM ⁶⁰	704 374-1696—Durwood Med. Cli., 125 Baldwin Ave.	Charlotte 28204
^A Smith, Ronnie Dale, EM/GP ²⁴	Rt. 3, Box 334 AB	Whiteville 28472
^A Smith, Roy Meadows, (Life), Ret., PD ⁴¹	919 292-2643—206 Homewood Avenue	Greensboro 27403
^A Smith, Russell Lee, IM/GP ³⁴	919 723-2188—1030 W. 25th St.	Winston-Salem 27104
Smith, Stephen Wayne, IM/CD ⁹²	919 782-0414—3105 Essex Circle	Raleigh 27608
Smith, Teresa Annette (Student) ⁷⁴	919 756-1427—1901 Sherwood Dr.	Greenville 27834
Smith, Thomas Warren, IM ⁵⁵	704 735-6939—Box 1510	Lincolnton 28092
^A *Smith, Timothy Carl, IM ⁶⁴	919 977-6746—322 S. Franklin Street, Box 4777	Rocky Mount 27803
^A Smith, Tina Brooks (Student) ³⁴	919 724-5294—923 Carolina Ave.	Winston-Salem 27101
Smith, Tony Preston, (Resident), DR	919 383-3671—913 Dartmouth Ave.	Minneapolis, MN 55414
Smith, Whitman Erskine, Jr., GS ⁸⁴	704 982-0161—P.O. Box 1398	Albemarle 28001
^A Smith, William John (Resident) ³⁴	919 760-0023—3531 Wimberly Lane, Apt. H	Winston-Salem 27106
Smith, William Siegfried, Jr., GYN ⁴¹	919 378-1843—104 W. Northwood Street	Greensboro 27401
*Smithwick, James David, PD ⁸³	919 276-7570—Rt. #3, Box 238-B	Laurinburg 28352
Smolen, Paul Mathieu, PD ⁶⁰	704 333-6659—426 Ellsworth Road	Charlotte 28211
Smolowitz, Edwin Larry, U ⁴⁵	704 692-6262—8 Lake Drive	Hendersonville 28739
Snider, Bobby Eugene, GP ²⁹	704 246-4212—206-B W. Center Street	Lexington 27292
Snipes, Richard Dean, OBS ²⁶	919 485-1191—P.O. Box 53514	Fayetteville 28305
Snitz, Arnold Ira, PD ⁶⁰	704 332-7141—2711 Randolph Road	Charlotte 28207
Snoddy, William Ray, FP ¹¹	704 252-8885—5-F Doctor's Park	Asheville 28801
Snow, Leo Beman, R ¹²	704 433-1206—P.O. Box 1127	Morganton 28655
Snow, Sidney Lewis, U ¹⁴	704 754-2166—328 Mulberry St., S.W.	Lenoir 28645
Snyder, Alexander Benjamin, IM ⁹⁰	704 283-1521—604 Sunnybrook Dr.	Monroe 28110
^A Snyder, Edward Sutton, DR/NM ⁹²	919 847-1289—1216 Barcroft Place	Raleigh 27609
^A Snyder, James William, CD/IM ⁶⁵	919 763-5182—1515 Doctor's Cir.	Wilmington 28401
Snyder, John Michael, AN ⁶⁰	704 371-4049—RFD #3, Box 120F	Waxhaw 28173
^{AP} Snyder, Norman Irwin, P/CHP ²⁶	919 485-7181—3425 Melrose Rd.	Fayetteville 28304
^A *Snyder, Ralph Eugene, IM ⁶³	919 692-4011—Long Leaf Med. Ctr., 1901-C N. Sandhills Blvd.	Aberdeen 28315
^A Sobol, Todd Lowell (Student) ⁷⁴	919 752-7207—108 S. Harding St.	Greenville 27834
Soden, Kevin Joseph, OM/FP ⁶⁰	704 554-2656—7542 Valley Brook Rd.	Charlotte 28226
^A Soderstrom, Lawrence Paul, (Resident), DR/NM ³⁴	10329 Balmoral Circle	Charlotte 28210
^A Sofley, Carl Wilson, Jr. (Student) ³²	919 967-9446—57 Laurel Ridge Apts.	Chapel Hill 27514
^{AP} *Sohmer, Marcus Frank, Jr., GE/IM ³⁴	919 725-8326—2240 Cloverdale Ave., Ste. 88	Winston-Salem 27103
Solomon, Donald Jeffrey, (Resident), N ³²	919 684-8111—1623 Shawnee Street	Durham 27701
^A Soltys, John Joseph, P/CHP ³²	919 966-5277—UNC, Dept. Psy., Wing D, 208-H	Chapel Hill 27514
Somers, William Alan, ORS ³²	919 286-1249—1828 Hillandale Road	Durham 27705
Somerstein, David Eugene, U ⁶⁰	704 365-0371—3535 Randolph Road	Charlotte 28211
Sommerville, Lewis Cass, FP ¹¹	704 254-5385—1425 Patton Ave.	Asheville 28806
Somnath, Naik, PUD ⁷⁸	919 738-1141—4209 Aldwych St.	Lumberton 28358
Song, Juliet Kim, AN ⁷⁴	919 752-1433—Physician's Quadrangle	Greenville 27834
^A Soper, Herbert Alva, GYN/OBS ³⁴	919 768-1180—774 Forsyth Medical Park	Winston-Salem 27103
^{AP} Soriano, Clinton Reyes, CDS ³⁴	919 765-6277—Hawthorne Medical Plaza, 1901 S. Hawthorne Rd.	Winston-Salem 27103
^A Sorrow, John Mitchell, Jr., IM/CD ³²	919 962-8336—N. C. Memorial Hospital	Chapel Hill 27514
^A *South, Stephen Alan (Student) ³⁴	919 723-6150—Student Box 279, Bowman Gray	Winston-Salem 27103
Southworth, Alvin Judson, OBG ⁷⁰	919 338-0887—1134 N. Road St.	Elizabeth City 27909
Sowden, Richard Guy, U ⁹⁰	704 289-5402—1503 E. Franklin St.	Monroe 28110
Sox, Carl Caughman, (Life), GP ⁵¹	919 284-4149—P.O. Box 429	Keniy 27542
^A Spaeth, Walter (Life), Ret., IM ⁷⁰	919 335-7389—1904 Rivershore Rd.	Elizabeth City 27909
Spain, Robert Spruill, IM ⁹²	919 782-2805—3707 Old Lassiter Mill Rd.	Raleigh 27609

Spangenthal, Selwyn, PUD ⁶⁰	704 372-8750—4222 Blalock Ave.	Charlotte 28210
^{AP} *Spangler, Ernest Burton, R ⁴¹	919 855-8972—Drawer X-3	Greensboro 27402
^A Spangler, Thomas Clayton (Resident) ³²	919 942-1729—3208-E Myra St.	Durham 27707
^{AP} *Spargo, John Prichard, FP ⁸⁰	704 284-2331—P.O. Box 278	Cooleemee 27014
Sparling, Philip Frederick, ID/IM ³²	919 966-2536—UNC Sch. of Med.	Chapel Hill 27514
Sparrow, Harry Ward, IM ⁴¹	919 275-8436—342 N. Elm Street	Greensboro 27401
^A *Sparrow, Nathaniel Louis, OTO ⁹²	919 787-7171—Box 18946, 3010 Anderson Dr.	Raleigh 27619
Spaugh, Earle, PD/ADL ⁶⁰	704 375-9795—1928 Randolph Road, Ste. 100	Charlotte 28207
Spees, Lynn Beecher, PD ¹⁸	704 322-2550—700 1st Plaza, 1985 Tate Blvd., SE	Hickory 28601
Spencer, Allen, GS ⁸⁰	704 633-2883—820 W. Henderson St.	Salisbury 28144
Spencer, Donald Charles, FP ⁴	704 694-9334—Box 219	Wadesboro 28170
Spencer, Frederick Brunell, Jr., IM ⁸⁰	704 636-5016—820 W. Henderson St.	Salisbury 28144
Spencer, John Paul, ORS ¹¹	704 252-7331—111 Victoria at Oakland	Asheville 28801
Spencer, Richard Lewis, P ³⁴	919 765-6525—3309-A Healy Drive	Winston-Salem 27103
Spencer, Roger Felix, P ³²	919 966-4622—201 South Wing, N.C. Mem. Hosp.	Chapel Hill 27514
^A Spencer, William Joseph, IM/CD ³⁴	919 765-6020—2933 Maplewood Avenue	Winston-Salem 27103
Spengler, John Robert, R ⁴⁵	704 693-6522—Pardee Mem. Hosp.	Hendersonville 28739
^A Speros, Thomas Lee, FP ⁷	919 975-2667—501 West 15th St.	Washington 27889
^A Spicer, Samuel Sherman, EM/FP ⁷⁴	919 757-4757—ECU, Dept. Emergency Med.	Greenville 27834
Spiggle, John Alexander, U ¹²	704 433-5141—500 E. Parker Road	Morganton 28655
Spigner, Prescott Bush, Jr., ORS ⁵⁴	919 522-4155—P.O. Box 1062	Kinston 28501
^A Spivey, Beverly Jean, EM/FP ²⁶	919 483-7400—1610 Hatherleigh Dr.	Fayetteville 28304
Spivey, David Lee, AN ⁶⁵	919 762-4901—4509-6 Staffordshire Dr.	Wilmington 28401
^A Spivey, James Richard, IM ⁶⁰	704 376-4852—335 N. Caswell Rd.	Charlotte 28204
^A Spock, Alexander, PDA/A ³²	919 681-3364—Box 2994 DUMC	Durham 27710
^A Spragins, Joel Fred, GE/IM ²³	704 482-1482—808 N. Schenck St.	Shelby 28150
^A Sprague, David Hugh, AN ³²	919 966-3371—UNC Dept. of Anes.	Chapel Hill 27514
^{AP} Sprinkle, Lawrence Tilson, GP ¹¹	704 645-3031—P.O. Box 218, 104 N. Main St.	Weaverville 28787
^A Sprunt, Wm. Hutchinson, III, LM/RHU ⁹²	919 787-8199—6508 Brookhollow Dr.	Raleigh 27609
^A Spudis, Edward Verhines, N ³⁴	919 765-2195—1900 S. Hawthorne Rd., Ste. 674	Winston-Salem 27103
^A Spurr, Charles Lewis, (Life), ON/HEM ³⁴	919 748-2946—Bowman Gray Med Sch.	Winston-Salem 27103
Squires, Raymond Jay, PTH ¹¹	704 274-4664—49 Forest Road	Asheville 28803
^A Staab, Edward Vincent, NM/DR ³²	919 966-4400—410 Elliott Rd.	Chapel Hill 27514
^A Stabler, Carey Vastine, EM/IM ⁸⁶	919 789-9541—Bermuda Run, P.O. Box 690	Advance 27006
^A Stackhouse, William James, IM ⁸⁶	919 734-9455—201 Cox Blvd.	Goldsboro 27530
^A Stadulis, Jerome Martin, OM ⁵⁴	919 522-6496—E. I. Dupont De Nemours Co., Dupont Boulevard, Waynesboro, VA	22980
Stafford, Steven James, U ³²	919 966-2571—UNC, Burnett-Womack Bldg., 229-H	Chapel Hill 27514
^{AP} Stafford, Willie Ransome, Jr., FP/OM ⁴¹	919 275-7665—948 Walker Avenue	Greensboro 27403
^A Stalheim, Rodney Martin, IM/CD ¹⁴	704 758-5544—Box 1020, 322 Mulberry St., SW	Lenoir 28645
^A Stallings, Davey Bingham, GP ³⁴	919 969-9158—P.O. Box 69	Rural Hall 27045
Stallings, Martin Wade, PD ²³	704 739-2521—108 Edgemont Dr.	Kings Mountain 28086
Stallings, Stephen D., Jr., GP ³⁵	919 269-8802—Rt. #2, Box 109	Zebulon 27597
Stallings, Thomas Franklin, PD ⁷	919 946-4134—608 E. 12th St.	Washington 27889
Stallings, Tolbert Lacy, GS ⁹²	919 781-0710—3814 Browning Pl.	Raleigh 27609
Stallworth, William King, OBG ⁶⁰	704 372-8020—2711 Randolph Rd., Ste. 305	Charlotte 28207
Stamey, Charles Claud, PD ³⁴	919 725-5328—3000 Bethesda Pl. #501	Winston-Salem 27103
^A Stankus, Paul Victor, AN ³²	919 684-5416—7 Litchford Rd.	Chapel Hill 27514
^{AP} Stanley, Covia Levance, OBG ²⁴	919 642-6022—801-E. Powell Blvd.	Whiteville 28472
^{AP} Stanley, Karl Harvey, Jr., GP ²⁴	919 642-5888—Box 512	Whiteville 28472
Stanley, Ronald Jay, D ⁹⁵	704 264-4553—204 Doctors Dr.	Boone 28607
^A Stanley, Sherburn Moore, (Life), Ret., OM ¹¹	904 265-5298—P.O. Box 8641	Southport, FL 32409
^{AP} Stansberry, Howard Arthur, IM/EM ³²	14 Prestwick	Durham 27705
^A Stanton, Allie McLeod (Life), Ret., GS ⁷	919 793-4125—Drawer 925	Plymouth 27962
^A Stanton, Edward Spires, GS ⁵³	919 775-7146—1816 Doctors Dr., Box 1169	Sanford 27330
^A Stapleton, Sydney Scott, OPH ²⁶	919 483-2117—907 Hay St., Ste. 101	Fayetteville 28303
^A Starek, Peter Josef Karl, TS/GS ³²	919 966-3381—UNC, Div. of Cardio-Surgery	Chapel Hill 27514
Stark, Meritt William, PD/PH ⁹⁶	919 489-3589—1606 Sycamore St.	Durham 27707
Stark, Thomas Hall, GYN ³⁶	704 866-0111—603 Cox Road	Gastonia 28054
^A Starr, Henry Frank, Jr., OM ⁴¹	919 299-4720—Box 20727, Pilot Life Ins. Co.	Greensboro 27420
^{AP} Staub, Ernest Wilson, TS/CDS ⁶³	919 295-2544—Pinehurst Surgical Clinic	Pinehurst 28374
Stave, Gregg Martin, (Student) ³²	919 383-6841—700 Morreene Rd., C-5	Durham 27705
^A Stead, Eugene Anson, Jr., (Life), IM/CD ⁵⁹	919 684-6587—Rt. #1, Box 194	Bullock 27507
Stegall, Robert Worth, Jr., (Retired), D ⁶⁰	704 364-1050—6434 Sardis Road	Charlotte 28211
^A Steele, Richard Austin, IM/CD ¹¹	704 258-0397—445 Biltmore Avenue	Asheville 28801

ALPHABETICAL LIST OF MEMBERS

125

Steele, Robert Gibson, ORS ⁸⁰	704 633-6442—400 Mocksville Ave.	Salisbury 28144
Steele, Walter Franklin, GS/TS ¹²	704 874-3160—Valdese General Hospital	Valdese 28690
Steen, Claude Earl, Jr., FP ¹¹	704 254-2367—1425 Patton Avenue	Asheville 28806
^A Steffes, Bruce Carl, GS ²⁶	919 323-2626—1790 Metromedical Dr.	Fayetteville 28304
Stegall, John Thomas, FP ⁴⁹	704 873-3269—310 Davie Avenue	Statesville 28677
Steiger, Howard Paul, D ⁶⁰	704 376-1523—1600 E. Fifth Street	Charlotte 28204
Steimel, Herbert Anton, EM ⁸⁰	704 638-1035—121 Wellington Dr.	Salisbury 28144
Steiner, Michael Lee, OPH ⁶⁴	919 443-6129—3044 Sunset Ave., Ste. 100	Rocky Mount 27801
Steinfeld, John Robert, DR ¹¹	704 254-4617—P.O. Box 2959	Asheville 28802
^A Steininger, Wilbur James, PUD/IM ⁴⁷	919 692-3941—1815 E. Indiana Avenue	Southern Pines 28387
^A Steinman, Mark Edward, EM/GP ²⁶	919 822-2348—3412 Ramsy St.	Fayetteville 28301
^A Stekloff, Sheldon Harvey, AN ⁶⁴	919 937-4284—3741 Sunset Ave., Apt. A-1	Rocky Mount 27801
^A Stem, Theodore B., Jr., (Resident), IM/NEP ³⁴	412 885-5448—4329 McKee Drive	Pittsburgh, PA 15236
Stephens, Freeman Irby, (Life), Ret., IM ¹¹	704 253-8178—54 Sunset Parkway	Asheville 28801
Stephens, James Edward, GP ²⁰	704 479-3392—P.O. Box 516	Robbinsville 28771
Stephens, Joseph Arthur, GYN ³²	919 477-2183—2609 N. Duke St., Ste. 102	Durham 27704
^A Stephens, Kathryn Johnson, OBG ⁶⁰	704 372-6201—1012 Kings Dr., Ste. 624	Charlotte 28283
Stephenson, Bennett Edward, (Life), Ret., GP ⁶⁶	919 539-2343—P.O. Box 348	Rich Square 27869
Stephenson, Henry Louis, Jr., IM/CD ⁷	919 946-2101—615 E. 12th St.	Washington 27889
^A Stapp, Hestley Danard, PD ²⁹	919 475-2348—200 Arthur Dr.	Thomasville 27360
Sterchi, John Michael, ON/GS ³⁴	919 748-4276—Bowman Gray Med. Sch.	Winston-Salem 27103
^A *Stern, David Charles (Student), GS/OBG ³⁴	919 766-6117—3487 Tanglebrook Tr.	Clemmons 27012
^A Stetler, Robert Howard, GS ³⁴	919 634-6121—Box 407	Mocksville 27028
Stetson, Margaret Ann, FP/EM ³²	919 682-3374—Rt. 3, Box 429	Hillsborough 27278
^A Steuterman, Mary Christine, PTH ⁴¹	919 379-4074—1200 N. Elm St.	Greensboro 27401
^A Stevens, Elliott Walker, Jr., PUD/AI ⁴¹	919 275-7238—1018 N. Elm Street	Greensboro 27401
Stevens, Hugh L. C., IM/GE ⁴⁴	704 452-5124—1600 N. Main St.	Waynesville 28786
^A Stevens, James Romer (Student) ⁷⁴	919 758-6228—F-9 Wilson Acres	Greenville 27834
^A Stevens, Joseph Blackburn, (Life), IM/N ⁴¹	919 274-1234—1017 Professional Village	Greensboro 27401
^{AP} Stevenson, John Samuel, R/NM ⁷⁷	919 997-2595—926 Biggs Blvd.	Rockingham 28379
^A Stevenson, Karl, CHP ³²	919 471-3487—Ste. 103, 2609 N. Duke St.	Durham 27704
Stevenson, Robert McL., R ⁴⁹	704 872-4306—743 Springdale Rd., East	Statesville 28677
^A *Stewart, Albert, Jr., IM ²⁶	919 484-3365—114 Broadfoot Ave.	Fayetteville 28305
Stewart, Angela Grace, PD ⁷⁴	919 747-2817—225 Pearl Dr.	Greenville 27834
Stewart, Daniel Niven, Jr., (Life), FP ¹⁸	704 328-1212—14 Third Avenue, N.E.	Hickory 28601
^A Stewart, Douglas Wayne, IM/NEP ^{18,14}	704 758-5544—Box 1020, 322 Mulberry St., SW	Lenoir 28645
Stewart, Francis Asbury, FP ⁹⁰	704 624-5889—102 E. Marshville Blvd.	Marshville 28103
Stewart, George Terry, OBG ⁶⁵	919 343-1031—2215 Canterwood Dr.	Wilmington 28401
^A Stewart, John Reagan, (Life), OALR/OPH ⁴⁹	704 873-6376—515 Walnut St.	Statesville 28677
Stewart, Robert Douglas, IM ³²	919 383-1518—1901 Hillandale Rd.	Durham 27705
^A *Stewart, Ronald Cleveland, PS/HS ³⁴	919 765-8620—2901 Maplewood Ave.	Winston-Salem 27103
Stewart, Roy Allen OPH ¹⁸	704 464-0982—P.O. Box 970	Newton 28658
Stewart, William Lee, PD ⁶³	919 692-2444—Sandhills Pediatrics, Inc., Town Ctr. Bldg., Southern Pines 28387	
^{AP} Stiefel, Joseph Walter, N ⁴¹	919 273-2511—1910 N. Church St.	Greensboro 27405
Stiles, Eddie Phillips, FP ⁹²	919 362-7353—P.O. Box A	Apex 27502
Stines, Ernest Harrison, FP ⁴⁴	704 627-2211—Midway Med. Ctr.	Canton 28716
*Stinson, Helen Marie, PS ⁴¹	919 272-3169—1219 Magnolia Street	Greensboro 27401
^A Stitt, Van Junius, Jr., FP ²⁶	919 323-1152—1601 Owen Dr.	Fayetteville 28304
Stockdale, Wayne Harrop, EM/GS ⁹⁶	919 736-1110—Wayne Memorial Hospital	Goldensboro 27530
Stocks, Lewis Henry, III, GS/TS ⁹²	919 876-2010—1108 Dresser Ct.	Raleigh 27609
^{AP} Stokes, Thomas Angier, Jr., GYN ³²	919 477-2183—Central Med. Pk., 2609 N. Duke St., Ste. 200, Durham 27704	
Stone, Grady Mitchell, IM ⁴¹	919 883-4131—1504 Trafalgar Ct.	High Point 27262
^A Stone, Lisa Marie (Student) ³²	919 286-2377—818 N. Buchanan Blvd.	Durham 27701
^A Stone, Harry Benjamin, III, OTO ²⁵	919 638-2666—P.O. Box 2406, 701 Professional Dr.	New Bern 28560
^A Stone, Perry Gale ³⁴	919 983-2531—Dalton Rd., Box 426	King 27021
Stone, Robert Thomas, OTO ⁹⁸	919 291-7001—1704 S. Tarboro St.	Wilson 27893
Stoneburner, Richard Gresham, GS ¹	919 226-0400—Medical Village	Burlington 27215
Stoneburner, Sara Ellen (Student)	919 683-2124—924 Dacian Ave. Apt. 10	Durham 27701
^A Stopford, Woodhall, OM/IM ³²	919 684-6677—Box 2914 DUMC	Durham 27710
^A Story, Lloyd Jerrell, IM/CD ³⁴	919 768-4460—Forsyth Med. Pk., Ste. 224	Winston-Salem 27103
Story, Stratton Rowland, OTO ⁵¹	919 934-4355—P.O. Box 346	Smithfield 27577
^{AP} Story, William Augustus, R/IM ²³	704 487-0003—201 Grover Street	Shelby 28150
Story, William Robert, U ⁶⁰	704 334-6449—1012 Kings Drive	Charlotte 28283

*Present at 1985 meeting

†Deceased

^AAMA Member^PMEDPAC Member

^A Stotka, Victor Leonard, OM/IM ³³	704 933-6311—478 Crestside Dr., S.E.	Concord 28025
Stout, Charles Walter, FP ⁷⁶	919 672-0415—1533 N. Fayetteville St.	Asheboro 27203
^{AP} Stout, James Stevens, OM/EM ⁴⁵	704 885-5349—E.I. du Pont de Nemours, Inc.	Brevard 28712
Stout, William Allen, FP ²⁴	919 653-2112—P.O. Box 675	Tabor City 28463
Stover, John Oliver, Jr., DR/NM ⁶⁴	919 443-8082—P.O. Box 42	Red Oak 27868
^{A*} Stowe, G. Cleveland, OPH ⁶⁰	704 372-3300—600 E. Third St.	Charlotte 28204
Strader, Eugene Ray, FP ²⁹	704 249-1200—901 E. Center St.	Lexington 27292
Strader, Hunter Gordon, Jr., FP ²⁹	704 249-9626—2 Cherry Street	Lexington 27292
^A Stratas, Byron Aristotle, (Student) ⁷⁴	919 756-8292—Box 8132	Greenville 27835
^{AP} Stratas, Nicholas Emanuel, P/HYP ⁹²	919 787-7125—3900 Browning Pl., Ste. 201	Raleigh 27609
Stratton, Ida Janice Deas, PD/PH ³²	919 682-8176—414 E. Main St.	Durham 27701
^A Stratton, James David, (Life), Ret., OPH ⁶⁰	704 554-7176—5150 Sharon Road	Charlotte 28210
Stratton, John Perley, IM/HEM ³²	919 471-8446—2609 N. Duke St., Ste. 304	Durham 27704
Strausbauch, Paul Henry, PTH ⁷⁴	919 757-2809—1717 Morningside Place	Greenville 27834
^{A*} Strawcutter, Howard E., U ⁷⁸	919 738-7166—101 W. 27th Street	Lumberton 28358
Streck, Christian John, GS ⁴¹	919 275-8415—200 E. Northwood St., Ste. 512	Greensboro 27401
^{A*} Street, Murdo Eugene, Jr., (Life), FP ⁶³	919 464-5315—P.O. Box 38	Glendon 27251
Streeter, Charles Truman, FP/DIA ⁶⁷	919 353-0565—200 Doctor's Dr., Ste. H	Jacksonville 28540
Streeter, Gregory Dean, FP/DIA ⁶⁷	919 353-0565—200 Doctor's Dr., Ste. H	Jacksonville 28540
Strickland, James Donald, EM ¹	919 228-0768—97B Denise Drive	Burlington 27215
Strickland, Nigel John, DR ⁹⁶	919 734-1866—501 Lake Shore Drive	Goldensboro 27530
Strickland, William Herman, Jr., FP ⁴⁵	704 692-8410—510 Fleming Street	Hendersonville 28739
Stringer, Arthur Vernon (Resident) ³²	919 683-1980—1201 Shepherd St.	Durham 27707
Stringer, Llewellyn Winn, PUD ³⁴	919 765-7517—1728 S. Hawthorne Rd.	Winston-Salem 27103
Stringfield, James King, FP ⁴⁴	704 456-3222—P.O. Box 900	Waynesville 28786
^A Stringfield, John William, FP ⁴⁴	704 456-6021—102 Brown Ave.	Hazelwood 28738
^A Stringfield, Judith Shimer, FP ⁴⁴	704 456-6021—102 Brown Ave.	Hazelwood 28738
Strohl, Joyce Adelle, (Resident) ⁶⁰	704 331-2121—1818 Cumberland Ave.	Charlotte 28203
^A Strope, Gerald Leland, PD/PUD ³²	919 966-1055—114 Collums Road	Chapel Hill 27514
^{A+} Stroup, Matthew Alfred, Jr., Ret., GE ³⁶	704 861-1716—P.O. Box 2598	Gastonia 28052
Stroupe, Albertus Ula, Jr., (Life), Ret., GP ³⁶	704 827-4863—157 Oakland St.	Mount Holly 28120
^{A*} Stuart, Hal Martin, FP ⁸⁶	919 835-3613—180-C Parkwood Drive	Elkin 28621
^A Stuart, John James, HEM ³⁴	919 748-4506—3635 Stimpson Drive	Pfafftown 27040
^{A*} Stubbs, Allston Julius, U ³⁴	919 765-4021—7932 Lyndhurst Ave.	Winston-Salem 27103
^{AP} Stuber, Robert Leo, PTH/DMP ⁶³	919 295-7135—Moore Memorial Hospital	Pinehurst 28374
^{A*} Stuber, Susan Marie (Student) ³⁴	919 724-4540—1101 Englewood Dr.	Winston-Salem 27106
Stuckey, Charles Legrand, IM ⁶⁰	704 333-1116—1515 Elizabeth Avenue	Charlotte 28204
^A Stuckey, Henry Jefferson, IM/CD ⁶⁰	704 333-1191—Bldg. 600, Ste. 601, 2711 Randolph Rd.	Charlotte 28207
Stull, Evelyn Louise, PUD/IM ⁴⁷	919 281-3236—355 Peach Street	Pinebluff 28373
Stullken, Edward Henry, Jr., AN/EM ³⁴	919 727-4498—Bowman Gray Dept. of Anes.	Winston-Salem 27103
^A Styron, Charles Woodrow, (Life), IM/DIA ⁹²	919 828-7773—615 St. Mary's Street	Raleigh 27605
Sue, Samuel Arthur, Jr., ORS ⁴¹	919 275-0724—315 W. Wendover Avenue	Greensboro 27408
^A Sugarman, Jeremy, (Student) ³²	919 493-4710—Box 2849 DUMC	Durham 27710
Sugg, William Caswell, Jr., IM/PUD ⁶⁰	704 373-0700—2711 Randolph Rd., Ste. 100	Charlotte 28207
^{AP} Sugg, William Cunningham, IM ³⁴	919 723-4402—Prof. Bldg., Ste. 220, 2240 Cloverdale Ave.	Winston-Salem 27103
Suggs, Ann Howard, PD ⁷⁶	919 625-3318—317 Ridgecrest Road	Asheboro 27203
^A Sugioka, Kenneth, AN ³²	919 933-0487—Rt. 7, Bayberry Dr.	Chapel Hill 27514
Sugioka, Mary Hinternhoff, PD ³²	919 966-5171—DDDL, BSRC 220-H, UNC	Chapel Hill 27514
Suh, Sang Hyon, GS ¹²	704 433-2235—P.O. Box 266	Morganton 28655
Suiter, Thomas B., Jr., IM ⁶⁴	919 443-9084—100 Nash Medical Arts Mall	Rocky Mount 27801
^A Sullivan, Daniel James, IM/OM ⁴¹	919 855-1415—1601 Pebble Dr.	Greensboro 27410
†Sullivan, Frank Noble, FP ⁹⁸	919 243-3395—603 E. Nash Street	Wilson 27893
Sullivan, Raymond Charles, Jr., IM ³¹	919 378-1461—1018 Professional Village	Greensboro 27401
^A Sullivan, Robert Joseph, Jr., IM/FP ³²	919 684-6721—294 Highview Drive	Chapel Hill 27514
Sullivan, William Gregory, GS ⁹²	919 876-2732—3400 Exec. Dr., Ste. 104, Box 17200	Raleigh 27619
*Summerlin, Arthur Rogers, OBG ⁹²	919 781-5504—2800 Blue Ridge Blvd., Ste. 401	Raleigh 27607
Summerlin, Arthur Rogers, III (Resident), PTH ³⁴	919 724-6627—2247 Queen St.	Winston-Salem 27103
^{AP} Summerlin, Harry Holler, Jr., FP ¹¹	704 298-3090—944 Tunnel Road	Asheville 28805
Summerlin, Harry Holler, Sr., (Life), FP ⁸³	919 276-3300—P.O. Box 506	Laurinburg 28352
^{A*} Summerlin, Robert Lee, FP ⁹	919 862-3528—Dublin Clinic	Dublin 28332
^A Summers, Fred Davidson, Jr., Ret., OBG ³²	919 929-2158—Rt. #1, Box 181	Chapel Hill 27514
^A Sumner, Brian Montgomery (Student) ³²	919 967-6473—218 Cedarwood Lane	Carrboro 27510
^A Sumner, Robert Grist, IM/CD ¹³	704 782-3135—68 Lake Concord Rd., N.E.	Concord 28025
Sumner, Thomas Edward, PDR/PD ³⁴	919 748-4316—Bowman Gray Med. Sch.	Winston-Salem 27103

^A Sumpio, Bernardo D., EM/IM ⁸²	919 592-8847—209 Fox Lake Drive	Clinton 28328
Sumpter, Edwin Allen, PD/FP ⁴²	919 536-2557—Rt. #2, Box 227-A	Halifax 27839
Sundberg, Thomas Clarke, RHU ⁶⁰	704 375-1719—1335 Romany Road	Charlotte 28204
Sunder, Theodore Ralph, CHN/N ⁹²	919 782-3456—3801 Computer Dr.	Raleigh 27609
Sunderman, Michael Robert, FP ⁹⁸	919 238-2101—P.O. Box 310	Stantonsburg 27883
^A Sural, Ronald Frank, U ⁴¹	919 274-1203—1409 Pembroke Road	Greensboro 27408
^A Surratt, John Peeler, D ⁸²	919 592-5583—Woodside Prof. Bldg., 603 Beaman St.	Clinton 28328
^A *Surratt, Robert Walter, IM ¹³	704 782-1101—56 Ardsley Ave., N.E.	Concord 28025
Suther, Thomas Cornelius, Jr., P/GP ⁶³	919 673-8641—P.O. Box 1107	Pinehurst 28374
Sutherland, Frederick Scott, (Student) ³²	919 493-7609—214 Pinegate Cir. #8	Chapel Hill 27514
Sutherland, James Albert, Jr., OBG ²⁴	919 642-7911—Baldwin Woods	Whiteville 28472
Suttle, Evelyn Amy, PD ²⁹	704 246-4333—244 Fairview Dr.	Lexington 27292
Sutton, Homer George, FP ³⁴	919 924-2900—3722 Reynolda Rd.	Winston-Salem 27106
^A Sutton, Julian T., GS/FP ⁶⁴	919 826-3143—Drawer 100	Scotland Neck 27874
Sutton, Richard Loring, EM ⁶⁰	704 377-3774—230 Ridgewood Ave.	Charlotte 28209
Sutton, William Wayne, FP ³¹	919 285-2111—337 N. Norwood Street	Wallace 28466
^A Suvillaga, Victor Ivan, (Resident) IM ⁶⁵	919 395-6273—5536 Eagle Nest Dr.	Wilmington 28403
^A Svenson, Robert Harold, CD/IM ⁶⁰	704 373-1503—1960 Randolph Road	Charlotte 28207
Swaim, Lindian Joseph, Jr., OBG ⁹²	919 782-1273—P.O. Box 18568	Raleigh 27619
Swan, Bill Joe, AN ¹³	704 782-7638—776 Williamsburg Drive	Concord 28025
Swaney, Paul Eugene, GS ³⁹	704 876-3007—2124 Baymount Dr.	Statesville 28677
^A *Swanton, Margaret Catherine, PTH ⁸²	919 592-8511—P.O. Box 1089	Clinton 28328
^A Sweeney, Charles H. Atkinson (Resident), OBG ³²	504 The Oaks	Chapel Hill 27514
*Sweeney, Charles Leslie, Jr., FP ⁹²	919 787-5211—P.O. Box 17263	Raleigh 27619
Swetenburg, Raymond Lee, Jr., PD ⁶⁰	704 374-1736—2711 Randolph Rd.	Charlotte 28207
Swift, Michael Ronald, IM ³²	919 966-2266—N.C. Memorial Hosp., BSRC 220-H	Chapel Hill 27514
Swift, Ronnie Gorman, P ³²	919 933-5857—Route #7, Box 284	Chapel Hill 27514
^A *Swofford, Joel Howard (Student) ³⁴	919 723-9174—1500 Ardsley St., Apt. J	Winston-Salem 27103
^A Sydnor, Charles Ford, OPH ¹	919 228-0254—1214 Vaughn Rd.	Burlington 27215
^A Sykes, Charles Louis (Life), FP/A ⁸⁶	919 786-6105—P.O. Box 590	Mount Airy 27030
^A Sykes, Kassell Eugene, Jr. (Student) ³²	919 942-8492—G-11 Estes Park Apts., 306 Estes Dr.	Carrboro 27510
^P Sypher, Robert Van Cleve, Jr., HS/ORS ⁴¹	919 292-8824—Box 29523	Greensboro 27429
^A Szabo, Eva, (Student) ³²	919 284-7445—Box 2851 DUMC	Durham 27710
^A Tabor, Charles Gordon, IM/EM ³⁴	919 765-9074—1360 Pinebluff Rd.	Winston-Salem 27103
Tackett, Amos Darrell, GS ⁶⁵	919 763-7363—1414 Med. Ctr. Dr.	Wilmington 28401
Taft, Charles Van, ORS ³⁴	919 768-1270—1425 Plaza Drive	Winston-Salem 27103
^A Taft, Richard Chesson, OBG ⁷⁴	919 758-4181—101 Bethesda Dr.	Greenville 27834
Taft, Timothy Ned, ORS ³²	919 966-2030—UNC, Div. of ORS	Chapel Hill 27514
Taggart, Rex Roger, FP ⁶⁰	704 554-8373—4900 Torrey Pines Ct.	Charlotte 28211
Taj-Eldin, Adnan, IM/A ⁶⁷	919 353-6327—200 Doctor's Dr., Ste. I	Jacksonville 28540
Talbert, Luther Marcus, OBG/END ³²	919 966-5438—N.C. Memorial Hosp.	Chapel Hill 27514
Talton, Joseph Harold ²³	P.O. Box 45	Grover 28073
^A Talley, Ingeborg Hildebrand, AN ³²	919 684-3591—Box 3094, Duke Univ. Med. Ctr.	Durham 27710
Tamisia, John Richard, CD/IM ⁶⁵	919 763-8251—1202 Med. Ctr Dr.	Wilmington 28401
^A Tan, Ricardo Mijares, GS/ABS ⁶⁵	919 763-0159—2301 Delaney Avenue	Wilmington 28403
†Tanase, Viorica Elisabeth PD ¹⁶	919 354-3508—P.O. Box 220	Hubert 28539
Tandon, Mahendra Narain, PS ⁴¹	919 379-8122—1409 Pembroke Rd., Ste. 100	Greensboro 27408
^{AP} Tannehill, John Franklin, OTO/HNS ⁴⁴	704 452-1406—120 Hospital Drive	Clyde 28721
Tannehill, Robert Bruce, PD ⁸⁰	704 636-5576—720 Grove Street	Salisbury 28144
Tannenbaum, Sigmund Ian, U ⁴¹	919 274-1114—1904 N. Church St.	Greensboro 27405
Tanner, Kenneth Spencer, Jr., (Life), GS ⁸¹	704 286-9036—Rutherford Hospital	Rutherfordton 28139
Tara, Charles Samuel, OPH ³⁴	919 768-4140—1702 S. Hawthorne Road	Winston-Salem 27103
Tarry, William Burwell, Jr., FP ³⁹	919 693-8126—104 New College Street	Oxford 27565
^A Tart, David Earl, D/IM ¹⁸	704 328-6185—24 Second Ave., N.E.	Hickory 28601
^A Tart, James Alvin, CD/IM ⁶³	919 295-5511—Box 519, Pinehurst Med. Clinic	Pinehurst 28374
Tart, James Milton, Jr., OBG ⁶⁰	704 376-3536—1955 Randolph Road	Charlotte 28207
Tate, Allen Denny, Jr., FP ¹	919 226-4471—1610 Vaughn Road	Burlington 27215
Tate, David Harrison, PD ³⁴	919 768-7030—3175 Maplewood Ave.	Winston-Salem 27103
Tate, George Whaley, Jr., OPH ⁶³	919 295-2100—2170 Midland Rd.	Southern Pines 28387
Tate, William Cummings, II, GS ⁶	704 898-4221—P.O. Box 68	Banner Elk 28604
Tatum, Ben Sullivan, OBG ⁸³	919 276-4432—P.O. Box 1599	Laurinburg 28352
^A Tauber, Stuart Davis, END ¹¹	704 258-2404—29 Ravenscroft Dr.	Asheville 28801
Tayloe, David Thomas, PD ⁷	919 946-4134—608 E. 12th St.	Washington 27889
*Tayloe, David Thomas, Jr., PD ⁹⁶	919 734-4736—2706 Medical Office Pl.	Goldsboro 27530
Tayloe, John Cotten, Jr., ORS ²⁵	919 633-1635—P.O. Drawer 2604	New Bern 28560

*Present at 1985 meeting

^AAMA Member

†Deceased

^PMEDPAC Member

	Taylor, Joshua, OBG ⁷	919 946-6544—614 E. 12th Street	Washington 27889
^{AP}	Taylor, Allen, R ⁷⁴	919 752-5000—1711 W. 6th St.	Greenville 27834
	Taylor, Andrew Duval, (Life), Ret., A ⁶⁰	704 334-2397—2610 Selwyn Ave.	Charlotte 28209
	Taylor, Blucher Ehringhaus, OBG ³⁴	919 765-5470—2909 Lyndhurst Ave.	Winston-Salem 27103
	Taylor, Britton Edgar, OBG ⁶⁵	919 343-1031—2215 Canterwood Dr.	Wilmington 28401
^A	Taylor, Catherine Anne, CHP/PD ³²	919 966-2166—Div. of Child Psy., NC Mem. Hosp.	Chapel Hill 27514
	Taylor, Dean Curtis, (Student) ³²	Rt. #1, Box 172.	Durham 27705
^A	Taylor, Frederick Harvey, TS/CDS ⁶⁰	704 372-1306—1900 Randolph Rd., Ste. 206	Charlotte 28207
^{AP}	Taylor, James Alexander, Jr., PD ⁴¹	919 882-4171—624 Quaker Lane	High Point 27262
	Taylor, James Edward, U ³⁶	704 867-4896—631 Cox Road	Gastonia 28052
^A	Taylor, James Van, III, FP ⁹⁸	919 291-7001—1704 S. Tarboro St.	Wilson 27893
^{A*}	Taylor, Jeffrey Scott, OPH ⁹⁸	919 291-7001—1111 Greenbriar Rd.	Wilson 27893
^A	Taylor, Jennifer Elaine, AN ³²	919 684-2945—Box 3061, Duke Med. Ctr.	Durham 27710
	Taylor, Jimmy Lynn, FP ⁹⁰	704 283-1521—Box 989.	Monroe 28110
	Taylor, John Bruce, OBG ⁶⁰	704 376-0360—1201 Rutledge Ave.	Charlotte 28211
	Taylor, Julian Raleigh, FP ⁴⁶	919 332-3548—Medical Arts Center	Ahoskie 27910
	Taylor, Marshall Carney, DR ⁷	919 946-2137—608 E. 12th Street	Washington 27889
	Taylor, Mary Ann Hampton, FP ³⁴	919 761-5218—4450 Green Meadows	Winston-Salem 27106
	Taylor, Michael Alan, PD ⁹²	919 787-5495—4505 Fair Meadows Ln., Ste. 101	Raleigh 27607
^A	Taylor, Patrick Alan (Student) ³²	919 493-4981—2711 Sarah Ave.	Durham 27707
	Taylor, Richard Allen, PD ⁹⁰	704 289-2556—901 Oak Forest Drive	Monroe 28110
^{AP*}	Taylor, Richard Lewis, FP ³⁹	919 693-3972—1018 College Street	Oxford 27565
	Taylor, Russell Carl, IM/NEP ⁹⁵	704 264-6362—250 Doctor's Dr.	Boone 28607
^{AP*}	Taylor, Shahane Richardson, Jr., OPH ⁴¹	919 274-4626—348 N. Elm Street.	Greensboro 27401
	Taylor, Thomas Jefferson, (Life), GP ⁴²	919 537-6156—616 Franklin Street	Roanoke Rapids 27870
	Taylor, Thomas Lee, DR ⁴³	919 892-7161—116 Jones Drive	Dunn 28334
	Taylor, Vernon Williams, Jr. (Life), FP ⁸⁶	919 835-3425—815 N. Bridge Street.	Elkin 28621
^A	Taylor, William Ivey, Jr., Ret., GP ⁶⁵	919 259-2301—Route 1, Box 362-T	Burgaw 28425
	Taylor, William Riley, ON/IM ¹⁸	704 324-9550—690 Fairgrove Church Rd., Box 3710.	Hickory 28603
	Teaford, Michael Jacob, PTH ¹¹	704 255-3943—St. Joseph's Hospital	Asheville 28801
	Teague, Randall Scott, DR/EM ⁷⁶	919 625-5151—1235 Westover Terrace	Asheboro 27203
^A	Team, Robert Alston, FP ²⁹	704 246-4539—2 Cherry St.	Lexington 27292
^{A*}	Teasley, Barry Hoyle, OPH ⁹⁶	919 734-8440—Box 10907, 103 Cox Blvd.	Goldensboro 27532
^A	Tedder, Mark (Student) ³²	919 286-4299—311 S. Lasalle St. Apt. 33-0	Durham 27705
	Teeter, Robert Tennant, OBG ¹⁶	919 726-0107—#9 Medical Park	Morehead 28557
^{A*}	Tejano, Felipe Mazon, U ⁵⁴	919 527-3043—Kinston Clinic North, Doctors Dr.	Kinston 28501
	Telfer, James Gavin, Jr., IM/FP ⁹²	919 467-7528—305 S. Academy Street	Cary 27511
	Temple, Peter Livermore, FP ³³	919 823-2105—101 Clinic Drive	Tarboro 27886
^{A*}	Temple, Rufus Henry, Jr., OBG ⁶⁵	919 763-8471—2215 Canterwood Dr.	Wilmington 28401
	Templeton, Thomas Brevard, IM ⁴⁹	704 872-3455—750-A Hartness Road	Statesville 28677
	Tennant, Stanley Neal, CD ⁴¹	919 299-0111—530 N. Elam Ave.	Greensboro 27403
^A	Tenney, James Bernard, GPM/GP ¹¹	704 255-5671—Rt. #4, Box 131, Hoyt Rd.	Arden 28704
	Tennison, Michael Byron, CHN/PD ³²	919 966-2528—UNC School of Medicine, 751 Burnett-Womack Bldg., 229-H, Chapel Hill 27514	Chapel Hill 27514
	Teplin, Stuart Warren, PD ³²	919 966-5171—DDDL/BSRC 220-H, UNC	Chapel Hill 27514
	Terrell, Sara Eldora Haworth, IM ⁴¹	919 889-1496—624 Quaker Ln., Ste. 211-B	High Point 27262
	Terrell, Thomas Eugene, IM ⁴¹	919 889-1496—624 Quaker Ln., Ste. 211-B	High Point 27262
^A	Tessmann, Don Steven, P ⁴¹	919 373-3630—612 Pasteur Dr., Ste. 401.	Greensboro 27403
^{AP}	Tester, Richard Dean, R/NM ⁴¹	919 883-6716—P.O. Box 5007.	High Point 27262
	Teta, Joseph Michael, Ret., GP ⁸⁶	919 363-2349—P.O. Box 242	Roaring Gap 28668
	Thacker, Robert Keller, FP ⁴³	919 294-6190—603 Dolley Madison	Greensboro 27410
^A	Thakur, Veda Nand, ORS/HS ⁷⁸	919 738-1174—4320 Fayetteville Rd.	Lumberton 28358
^A	Thalinger, Alan Robert, ON/IM ⁶⁰	704 365-0760—3535 Randolph Rd.	Charlotte 28211
^A	Thelan, Kenneth Maclachlan, IM ³⁴	919 768-4730—250 Charlois Blvd.	Winston-Salem 27103
^A	Thiele, Ronald Lewis, PD/PH ⁷⁴	919 756-6721—503 Queen Anne's Rd.	Greenville 27834
^A	Thigpen, Fronis Ray, FP/PD ²⁴	704 642-6121—805 S. Madison Street	Whiteville 28472
^A	Thistlewood, John Michael, AN ³⁴	720 Parkridge Dr., SE, Calgary, Alberta T2J 5E8	Canada
^A	Thomas, Achamma, Ret., IM ⁶⁰	704 333-4444—2048 Coniston Place	Charlotte 28207
	Thomas, Alan Efird, IM ⁶⁵	919 799-1810—637 S. Kerr Ave.	Wilmington 28401
	Thomas, Ben David, FP ⁹²	919 269-9111—P.O. Box 247	Zebulon 27597
	Thomas, Cecilia Lynn, PD ¹⁴	704 758-5111—314 Beall Street.	Lenoir 28645
	Thomas, Colin Edward, U ⁴⁵	704 692-6262—512 Sixth Avenue, West	Hendersonville 28739
^A	Thomas, Colin Gordon, Jr., GS ³²	919 966-4597—UNC Sch. of Med., 229-H, Burnett-Womack Cli. Sci. Bldg., Chapel Hill 27514	Chapel Hill 27514
	Thomas, David Pryse, (Life), Ret., ORS ⁶⁵	919 791-0650—Route #3, Box 303	Wilmington 28403

*Present at 1985 meeting

^AAMA Member

†Deceased

^PMEDPAC Member

^A Thomas, Francis Thornton, TS/GS ⁷⁴	919 757-2620—ECU Surg. Dept.	Greenville 27834
^A Thomas, Henry Fuller, GS/CDS ³⁶	704 864-7821—902-G Cox Road	Gastonia 28052
Thomas, James Joseph, PD ¹²	704 437-9588—2203 S. Sterling Street	Morganton 28655
^A Thomas, Joseph Martin, AN ⁷⁸	919 738-8154—300 Wisteria Dr.	Lumberton 28358
Thomas, Patricia Johnson, (Student), GS ³²	919 942-7534—1540 Garden Terrace, Apt. 411	Charlotte 28203
Thomas, Roger Edmund, FP ⁷⁴	919 757-2603—Dept. of FP, ECU Sch. of Med.	Greenville 27834
Thomas, Rosemary Ann, CD/IM ⁷⁴	919 757-4651—Dept. of Med., ECU Sch. of Med.	Greenville 27834
Thomas, Wilbur Clyde, PTH ⁴⁹	704 872-5426—138 Signal Hill Dr., Apt. 105	Statesville 28677
Thomas, William Ralph, GP ⁷⁰	919 338-2480—100 W. Hunters Trail.....	Elizabeth City 27909
^{AP} Thomason, Henry Clayton, Jr., CD/IM ³⁶	704 867-2341—602 Cox Road, Ste. E.....	Gastonia 28054
^A Thomason, Michael Hale, GS ⁶⁰	704 331-3176—5400 Finsbury Place.....	Charlotte 28211
^A Thomley, Alan Miles, CD/IM ⁶⁰	704 373-1503—1960 Randolph Rd.....	Charlotte 28207
Thompson, Benj. Everett, Jr., GP ⁹²	919 467-9961—301 S. Academy Street	Cary 27511
Thompson, Frank Alan, GE/IM ¹¹	704 258-3871—W-18 Doctors Bldg.....	Asheville 28801
^A Thompson, Frederick Arrowood, IM/CD ⁴⁴	704 758-5544—Box 1020, 322 Mulberry St., SW	Lenoir 28645
^{AP} Thompson, George R. C. (Life), FP ⁶⁵	919 762-1346—7 N. Seventeenth St.	Wilmington 28401
^{A*} Thompson, James Nicholas, OTO/HNS ³⁴	919 748-4161—Dept. of Surg., Bowman Gray Med. Sch., Winston-Salem 27103	
^{AP} Thompson, James Stevens, HS/OR ¹¹	704 258-0847—34 Granby St.	Asheville 28801
Thompson, John Albert, Jr., D ⁶⁰	704 376-9849—2310 Randolph Road	Charlotte 28207
Thompson, John Hargett, FP ²⁵	919 448-4321—P.O. Box 220	Trenton 28585
Thompson, Kenneth Cochran, P ³³	919 823-2105—101 Clinic Drive	Tarboro 27886
Thompson, Lawrence Keslar, III, PS ³²	919 471-2502—2609 N. Duke St., Ste. 401.....	Durham 27704
^A Thompson, Marvin Whitaker, PTH ⁷⁸	919 738-6441—P.O. Box 847.....	Lumberton 28359
^A Thompson, Otis Richard, Jr., IM/CD ¹⁴	704 758-5544—Box 1020, 322 Mulberry St., SW	Lenoir 28645
Thompson, Robert Bell, (Student), ³⁴	106 Cedar Lake Trail	Winston-Salem 27104
^{A+} Thompson, Walter Lee, Jr., FP ³⁴	919 765-1321—712 Forsyth Medical Park	Winston-Salem 27103
Thompson, Willard Ray, OTO ⁸⁰	704 637-3344—102 Mocksville Avenue	Salisbury 28144
Thompson, William Cecil, III, FP ¹⁸	704 322-7170—210 13th Ave. Pl., NW	Hickory 28601
^A Thompson, William Chandler, Jr., GS ⁶⁰	704 364-8100—3535 Randolph Rd., 201-W.....	Charlotte 28211
Thompson, William Keith, PD ²⁹	919 475-2348—200 Arthur Dr.	Thomasville 27360
^A Thompson, William Moreau, DR/R ³²	919 684-2711—Dept. of Radiology DUMC	Durham 27710
Thompson, Winfield Lynn, GS ⁹⁶	919 734-2610—216 S. Hillcrest Dr.	Goldsboro 27530
Thoresen, F. D., EM ⁹⁶	615 396-2791—3790 Camp Road	Ooltewah, TN 37363
Thorne, Edward Young Cox, PD ⁹⁸	919 291-1300—Carolina Clinic	Wilson 27893
^A Thorne, Norman Alan, R/NM ¹¹	704 254-4617—P.O. Box 2959	Asheville 28802
Thorne, Silas Owens, Jr., OALR/OTO ¹⁶	919 726-3308—Medical Park—4-A	Morehead City 28557
^A Thornhill, Edwin Hale (Life), OALR/OPH ⁹²	919 834-7341—720 W. Jones Street	Raleigh 27603
*Thornhill, George Tudor, OPH ⁹²	919 834-7341—720 W. Jones Street	Raleigh 27603
^A Thornhill, William Rathborn, R ⁷	803 882-0711—902 Hiawatha Dr., Box H	Anderson, SC 29621
^{AP} Thornton, Jack Walker, OTO/HNS ¹⁸	704 322-3725—P.O. Drawer 2484	Hickory 28601
Thornton, William Cooper, Jr., IM ⁷⁶	919 625-3218—132 W. Miller Street	Asheboro 27203
Thorp, James Horace Merriam, OBG ⁶⁴	919 443-5941—200 Nash Medical Arts Mall	Rocky Mount 27801
Thorp, John Mercer, Jr., (Resident) ⁷⁴	919 752-7213—11 Willowbridge Dr. #49	Durham 27707
Thorp, Lewis Sumner, FP ⁶⁴	919 443-9084—100 Medical Arts Mall	Rocky Mount 27801
^A Thorwarth, William Thomas, Jr., DR/NM ¹⁸	704 322-2871—Box 308	Hickory 28603
Thrash, William Virgil, IM ¹¹	704 258-1188—147 Asheland Avenue	Asheville 28801
*Thullen, James Donald, PD/NPM ⁹²	919 755-8545—2311 Lake Drive	Raleigh 27609
Thurber, David Cushman, Jr., IM ⁹²	919 733-5157—Medical Dept., Dorothea Dix Hosp., South Boylan Ave., Raleigh 27611	
Thurman, Roger Zalon, GS ⁹⁸	919 291-1300—1700 S. Tarboro St.	Wilson 27893
^{A*} Thurston, Thomas Gardiner, II, R/NM ⁸⁰	704 636-0848—120 Confederate Ave.	Salisbury 28144
^{A*} Thurston, Thomas Gardiner, III, OBG ⁸⁰	704 636-9270—315 Mocksville Avenue	Salisbury 28144
Tickle, Dewey Reid, R ⁹⁸	919 399-8112—Wilson Memorial Hospital.....	Wilson 27893
^A Tidler, James, IM ⁶⁵	919 763-8184—1919 S. Sixteenth St.	Wilmington 28401
Tidwell, John William, II, OBG ⁶⁰	704 377-5675—1900 Randolph Road	Charlotte 28207
Tiedeman, James Stuart, OPH ³²	919 684-3090—Box 3802, Duke Med. Ctr.	Durham 27710
^{A*} Tillett, Charles Walter, Jr., OPH ⁶⁰	704 372-3990—2200 E. Seventh St.	Charlotte 28204
^A Tillett, Grace Montana, OPH/R ⁶⁰	704 372-3990—2200 E. Seventh Street.....	Charlotte 28204
Tilley, Paul Donald, GP ¹⁴	704 758-2368—P.O. Box 5607	Lenoir 28645
^{A*} Tilson, Hugh H., GPM/PH ⁹²	919 248-4354—Burroughs-Wellcome Co., 3030 Cornwallis Rd., Research Triangle Park 27709	
^{AP} Timmons, Robert Lansing, NS ⁷⁴	919 752-5156—125 Moye Boulevard	Greenville 27834
Tinga, John Hinnes, OBG ²⁵	919 633-4005—903 Pine Tree Dr.	New Bern 28560
^A Tingelstad, Jon Bunde, PD/PDC ⁷⁴	919 757-2540—Dept. of Ped., ECU Sch. of Med.	Greenville 27834

*Present at 1985 meeting

^AAMA Member

†Deceased

^PMEDPAC Member

Tinsley, Ellis Allan, Sr., GS/TS ⁶⁵	919 763-7363—1414 Medical Center Dr.	Wilmington 28401
^{AP} Todd, Stuart Kittredge, GS ⁶⁴	919 443-9084—100 Nash Medical Arts Mall	Rocky Mount 27801
Toher, Raymond Joseph, Jr., IM ³²	919 383-1518—1901 Hillandale Road	Durham 27705
Tolentino, Anita Chua, AN ⁶⁰	704 552-8511—6842 N. Baltuaral Lane	Charlotte 28210
Toler, William Richard, OBG/FP ⁶⁰	704 364-2151—4335 Colwick Road	Charlotte 28211
Tolley, Aubrey Granville, P ³²	919 942-5754—110 Laurel Hill Road	Chapel Hill 27514
Tolliver, James Bert, FP ²⁹	919 475-9171—510-A Turner Street	Thomasville 27360
Tolmie, John Duncan, AN ³⁴	919 727-4271—1543 Abbey Ct.	Winston-Salem 27103
Tolson, Roger John, IM ⁷⁰	919 335-2963—1134 N. Road Street	Elizabeth City 27909
Tomerlin, Kenneth Guy, ORS ³⁴	919 765-9314—2925 Brigham Street	Winston-Salem 27103
Tomlin, Edwin Merrill, U ¹³	704 786-5131—102 Lake Concord Rd., N.E.	Concord 28025
^A Tomlinson, Robert Lee, Jr., OBG ⁹⁸	919 291-9010—1700 Tarboro Street, Ext.	Wilson 27893
^A Toole, James Francis, N/IM ³⁴	919 748-4101—Bowman Gray Sch. of Med.	Winston-Salem 27103
Topple, Stanley Craig, ORS ⁶⁰	704 333-6634—1100 Blythe Blvd.	Charlotte 28203
^A Torrey, Richard Kendrick, FP ⁹⁸	919 235-4078—The Middlesex Clinic, P.O. Box 100	Middlesex, ND 27557
Townsend, Murphy Furman, Jr., IM ⁴¹	919 272-2141—1007 Professional Village	Greensboro 27401
^{AP} *Townsend, Robert Glenn, Jr., FP ⁴⁷	919 875-5101—P.O. Box 665, 405 S. Main St.	Raeford 28376
^A Trachtenberg, William, (Life), Ret., GP ⁹⁶	919 734-0956—239 S. Hillcrest Drive	Goldsboro 27530
^{AP} Trado, Charles Elemendorf, P/GP ¹⁸	704 324-9900—Ikerd Bldg., 612 3rd Ave., N.E.	Hickory 28601
^A Trapasso, Robert Louis, PTH ⁷⁷	919 997-2561—Box 1928	Rockingham 28379
Trathen, William Thomas, OBG ⁹⁵	704 264-9067—20 Doctor's Park	Boone 28607
^A Travis, Jo Marlene (Student) ³²	919 929-2998—1340-5 Ephesus Church Rd.	Chapel Hill 27514
^{AP} Traylor, Henry William, Jr., IM/EM ²⁴	919 642-6121—P.O. Box 1040	Whiteville 28472
^A Treadwell, Edward Louis, RHU/IM ⁷⁴	919 757-2533—ECU, Dept. of Med.	Greenville 27834
^A *Trevathan, G. Earl, Jr., PD ⁷⁴	919 757-2535—ECU, Ambulatory Ped. Sect.	Greenville 27834
^A Trier, William Cronin, PS/GS ³²	919 966-4446—UNC, Div. of Plastic Surgery	Chapel Hill 27514
Tripp, Henry Franklin, Jr., (Student) ³²	919 489-9434—Box 2819, Duke Med. Ctr.	Durham 27710
Tritico, Rocco Joseph, DR ⁴⁹	704 872-4057—P.O. Box 803	Statesville 28677
Trivedi, Kirit Dhirajlal, FP/GS ⁹³	919 257-2346—546 W. Ridgeway Street	Warrenton 27589
Trought, William Stanley, DR ⁷⁴	919 752-5000—19 Baywood Drive	Winterville 28590
Troutman, Baxter Suttles, (Life), GP ¹⁴	704 754-4211—328-D Mulberry Street, SW	Lenoir 28645
Troutman, Belk Connor, GP ⁵⁴	919 524-4273—P.O. Box 429	Grifton 28530
Troutman, Eric Holt, (Student) ³⁴	2325 Avenham Ave. #2	Roanoke, VA 24014
Troutman, James Leslie, (Student) ³²	919 493-7087—1919 W. Club Boulevard	Durham 27705
^A Trowell, Amy Rebecca, PD/PHO ³⁴	919 768-4730—250 Charlois Boulevard	Winston-Salem 27103
Troxler, Eulyss Robert, (Life), ORS ⁴¹	919 275-7673—2314 Princess Ann St.	Greensboro 27408
^A Truesdale, Gerald Lynn, PS/GS ⁴¹	919 274-2757—1114 Magnolia St.	Greensboro 27401
^A Truett, Artis Preston, III (Student) ³²	919 479-5299—1321 Newcastle Rd., Apt. K-13	Durham 27704
Trujillo, Jaime Emilio, IM/END ³⁴	919 768-0496—3111 Maplewood Ave., Ste. 101	Winston-Salem 27103
Trulock, Thomas Brian, OBG ²⁵	919 633-4005—903 Pine Tree Drive	New Bern 28560
Truscott, Basil Lionel, N/IM ³⁴	919 725-4441—1244 Arbor Rd., #449	Winston-Salem 27104
^A *Truslow, Roy Earl, R ⁷⁹	919 349-8461—618 S. Main Street	Reidsville 27320
Ts'Kamura, Sumiko, ⁷⁴	523 S. Evans Street	Greenville 27834
Tsai, George Shou-Chyuan, GP ⁶⁰	704 821-7056—P.O. Box 430	Indian Trail 28079
^A Tse, Alex Yu Chow, PD/A ⁶⁷	919 353-0581—120 Memorial Drive	Jacksonville 28540
^A Tse, Andre Kon Sang, CD/PUD ⁶⁷	919 353-5111—144 Memorial Court	Jacksonville 28540
Tucker, Donald Hugh, IM/CD ⁷⁴	919 752-6101—1705 W. Sixth Street	Greenville 27834
^{AP} *Tucker, George Franklin, FP ⁹²	919 269-9144—P.O. Box 246	Zebulon 27597
Tucker, George Reginald, Jr., FP ⁹¹	919 492-3152—Ruin Creek Rd., Ste. A	Henderson 27536
Tucker, Landrum Sylvanius, Jr., PYA/CHP ³²	919 942-8716—Franklin Square, Bldg. 900-A	Chapel Hill 27514
^A Tucker, Paul Chambliss, Jr., GE/IM ⁶⁰	704 372-8750—1350 S. Kings Drive	Charlotte 28207
Tucker, Susan Leigh (Student) ³²	919 383-3646—Box 2792, Duke Med. Ctr.	Durham 27710
Tucker, Walter Robert, FP ⁶⁰	704 377-3610—1618 E. Morehead St.	Charlotte 28207
^A *Tucker, William Beverly, FP ⁹¹	919 492-3152—Ruin Creek Road	Henderson 27536
^A Tucker, William Stuart, Jr., IM/END ⁶⁰	704 372-8750—1350 S. Kings Dr.	Charlotte 28207
Tuggle, Allan Davis, (Life), R ⁶⁰	704 366-4089—2335 Forest Drive	Charlotte 28211
Tukel, Suleyman Resat, FP ⁴⁹	704 632-6045—P.O. Box 938	Taylorsville 28681
^A Turitto, Louis Anthony, GS ²⁰	704 321-5010—2 Whitaker Lane	Andrews 28901
^A Turk, Robert Spencer, GS ¹¹	704 258-8206—3-D Doctor's Park	Asheville 28801
Turlington, Wade Robert, FP ⁶⁷	919 353-8100—200 Doctor's Dr., Ste. M	Jacksonville 28540
Turner, Charles Siewers, PDS ³⁴	919 724-0345—2819 Forest Dr.	Winston-Salem 27104
Turner, Henry Catlett, AN ³⁴	919 727-4791—Bowman Gray Med. Sch.	Winston-Salem 27103
^{AP} Turner, James Angus (Resident), HS/ORS ¹¹	Dept. of Orthopedics, U.S. Naval Hospital	Jacksonville, FL 32214
^{AP} Turner, Larry, (Life), OPH/OTO ³²	919 682-9341—1110 W. Main Street	Durham 27701
Turner, Robert Alexander, Jr., RHU ³⁴	919 748-4209—Bowman Gray Med. Sch.	Winston-Salem 27103

*Present at 1985 meeting

^AAMA Member

†Deceased

^PMEDPAC Member

Turner, Robert Coy, IM ⁷⁴	919 757-4633—Dept. of Med., ECU	Greenville 27834
^{A*} Turner, William Harrison, III, D/IM ⁴¹	919 373-1384—1030 Prof. Village	Greensboro 27401
^A Turpin, James Wesley, OM/FP ³²	919 967-8733—138 Essex Dr.	Chapel Hill 27514
Tuttle, Gregory Howard, FP/EM ³²	919 966-2281—111 Summerlin Drive	Chapel Hill 27514
^A Tuttle, Marler Slate (Life), GP ¹³	704 932-7016—206 Professional Bldg.	Kannapolis 28081
Tye, John Garold, OPH ¹⁴	704 754-0561—401 Mulberry St., SW	Lenoir 28645
Tyler, Michael Joseph, FP ¹⁹	919 542-2731—Rt. 2, Box 5	Pittsboro 27312
Tyndall, Hubert Durwood, GP ⁹⁶	919 734-4845—2400 Wayne Memorial Drive	Goldsboro 27530
^A Tyner, Hugh Edward, GS/TS ³⁶	704 864-7821—902-G Cox Road	Gastonia 28054
Tyree, Larry Allen, FP ⁹²	919 872-4900—1109 Dresser Court	Raleigh 27609
^A Tyson, George Walter, NS ³²	516 444-1212—T12-080 Hlth. Sci. Ctr., Dept. NS, S.U.N.Y., Stonybrook, NY	11794
Tyson, James William, FP ⁸⁸	704 884-9030—Newland Medical Bldg.	Brevard 28712
^A Tyson, Woodrow Wilson, (Life), IM/CD ⁴¹	919 882-6130—1114 Ferndale Dr.	High Point 27260
^{A*} Uhlin, Stephen Richard, D/IM ⁴¹	919 885-8333—624 Quaker Lane, 302-B	High Point 27262
Um, Ki-Bong, GP ⁷	919 795-4192—P.O. Box 625	Robersonville 27871
Umphlet, Thomas Leonard, (Life), Ret., IM ⁹²	919 787-9650—2519 White Oak Rd.	Raleigh 27609
Underdal, Robert Gorder, ORS ³⁴	919 765-1851—1900 S. Hawthorne Rd.	Winston-Salem 27103
Underhill, Thurlow Reed, U ²⁵	919 633-2712—800 Hospital Dr., Ste. #4	New Bern 28560
^A Underwood, Edgar Harrison, Jr., OM/GPM ⁸³	803 328-2668—378 Rolling Ridge Rd.	Rock Hill 29730
Unger, Henry Alan, U ⁹²	919 467-3203—915 Kildaire Farm Road	Cary 27511
Unsicker, Carl Lester, ORS ⁶⁵	919 395-0684—5305-F Wrightsville Avenue	Wilmington 28403
Uppin, A. S., GS ²⁹	704 249-2991—400 E. Center St.	Lexington 27292
^A Urbaniak, James Randolph, ORS/HS ³²	919 684-2476—Box 2912, Duke Hospital	Durham 27710
Uthe, William Frederick, IM ³²	919 383-1518—1901 Hillandale Road	Durham 27705
Valencia, Rodolfo Cirineo, IM ¹¹	704 686-3881—425 U.S. Highway 70	Swannanoa 28778
Valenziano, Richard John, FP ⁴⁴	704 456-3511—1600 N. Main Street	Waynesville 28786
Valk, Henry Lewis, IM ³⁴	919 748-4677—Bowman Gray Med. Sch.	Winston-Salem 27103
^A Valone, James Austin, (Life), PS/GS ⁹²	919 781-7430—2800 Blue Ridge Blvd., #304	Raleigh 27607
^A Van Dyke, Allen Holstead, Jr., OBG/GYN ³²	919 471-8402—2609 N. Duke St., Ste. 204	Durham 27704
^A Van Fleet, William Vernon, P/CHP ²³	704 482-7395—704 Hanover Drive	Shelby 28150
Van Jura, James, FP ⁸¹	704 286-2302—121 Tryon Rd.	Rutherfordord 28139
Van Nynatten, Fred H., IM/EM ⁶⁵	919 256-4555—7225 Wrightsville Ave.	Wilmington 28403
^A Van Tassel, Eric D., (Resident), IM ³²	919 823-5189—410 Edgeland Place	Birmingham, AL 35209
^A Van Vickle, Jennifer Sue (Student) ³²	919 286-7801—807 Onslow St.	Durham 27705
Van-Blaricom, Lawrence S., NS ¹¹	704 258-8500—445 Biltmore Avenue	Asheville 28801
^A Van-Hoy, Joe Milton, (Life), Ret., GS ⁶⁰	704 364-5069—3735 Abingdon Rd.	Charlotte 28211
^{A*} Van-Velsor, Harry, D ⁶⁵	919 762-5207—1924 S. Sixteenth Street	Wilmington 28401
Vance, Shelby William, (Life), GP ⁶	704 733-2788—P.O. Box 70	Pineola 28662
^{AP} Vance, Thomas Doyle, DR ⁹⁵	704 264-6984—P.O. Box 1097, 320 Birch La.	Boone 28607
Vandersea, Harold Mark, ORS ²⁵	919 638-8113—800 Hospital Drive	New Bern 28560
Vanderwerf, Joseph Nelson, FP ⁴⁵	704 692-5068—611 Fifth Ave., West	Hendersonville 28739
Vandiver, Thomas Jackson, OBG ⁶⁰	704 377-0461—150 Providence Road	Charlotte 28207
^A Vandiviere, H. Mac, PUD/PD ³²	606 233-5857—Dept. of Pediatrics — MN 102, Univ. of Ken. Med. Coll., Lexington, KY	40536
^{A*} Vann, Robert Lee, PD/PA ⁹²	919 248-2100—P.O. Box 13960, Glaxo, Inc.	Research Tri. Pk. 27709
^A †Vanore, Andrew Albert, (Life), GP ⁶³	919 948-2475—P.O. Box 458	Robbins 27325
Vargas, Carlos Abraham, DR ³⁶	704 864-4378—3704 Princeton Drive	Gastonia 28054
Varia, Indira Mahesh, P ³²	919 929-6726—Box 3857 DUMC.	Durham 27710
Varia, Mahesh Kumar Amratlal, TR ³²	919 966-1101—N.C. Mem. Hosp.	Chapel Hill 27514
*Varner, Donald Wayne, PTH ⁶⁵	919 791-2311—346 Honeycutt Dr.	Wilmington 28403
^{A*} Varney, David Allen, U/GS ⁹⁶	919 778-6549—305 Willow Place	Goldsboro 27530
Vartanian, Vartan, AN ³²	919 684-6841—Box 3060, Duke Med. Ctr.	Durham 27710
Vassey, John Walter, R ³⁵	919 847-3643—14232 Allison Drive	Raleigh 27614
Vatz, Benjamin, IM ⁴¹	919 274-3241—1904 N. Church Street	Greensboro 27405
Vaughan, Daniel Patrick, IM/ADL ³²	919 966-2281—UNC, Student Health	Chapel Hill 27514
^A Vaughan, Edwin Warner, (Life), Ret., IM ⁴¹	919 275-8452—2632 Walker Ave.	Greensboro 27403
Vaughan, Elizabeth Rankin, EM ⁴⁴	919 945-5088—8058 Deverow Ct.	Lewisville 27023
^A Vaughan, Robert William, AN ³²	919 966-5136—101 Barnhill Place	Chapel Hill 27514
^A Vaughan, Thomas June, R/CD ³⁴	919 773-3876—3155 Maplewood Ave.	Winston-Salem 27103
^A Vaughn, Donald Eugene, EM/FP ⁹²	919 847-8821—120 Wind Chime Court	Raleigh 27609
Vaughn, Richard Sidney, FP ⁷⁴	919 752-7133—P.O. Box 1966	Greenville 27834
Vaughn, Tom Jimison, Jr., OBG ⁸⁶	919 786-4522—708 S. South St.	Mount Airy 27030
^{AP} Vaught, William Wayne, Jr., OTO/HNS ¹	919 226-0660—1206 Vaughn Rd.	Burlington 27215
^{AP} Veazey, Alex Holloway, Jr., FP/OBS ⁴⁵	704 692-8511—501 Sixth Ave., W., Ste. C	Hendersonville 28739

Veazey, Daniel Burt, FP ⁴⁵	704 692-7111—611 Fifth Ave., West	Hendersonville 28739
^{A†} Veirs, Charles Robert, FP/OM ²³	704 937-7905—Box 430	Grover 28073
^A Velat, Clarence Anthony, PTH/CLP ⁴¹	919 887-2551—225 Boulevard St.	High Point 27261
Venters, George Cole, ORS ⁹²	919 872-5296—3410 Executive Drive	Raleigh 27609
^{AP} Venters, Wayne Burnette, ORS ⁶⁷	919 353-1412—200 Doctor's Drive, Ste. J	Jacksonville 28540
Verdone, George Frederick, IM/GER ⁶⁰	704 377-2559—1850 E. Third St., Ste. 210	Charlotte 28204
^A Verrell, Karen Lea, PD/ADL ⁶⁷	919 353-6262—353-A Western Blvd.	Jacksonville 28540
Verhoeff, Dirk, (Life), Ret., PUD ⁶⁰	803 671-2665—Seaside Sparrow 12, Sea Pines Plantation, Hilton Head Island, S.C.	29928
^{AP} Vermculen, Fred Donald, CRS/GS ⁶⁰	704 333-1259—2028 Randolph Road	Charlotte 28207
Verner, Hugh David, IM ⁶⁰	704 365-0760—212 S. Tyron St., Ste. 1500	Charlotte 28281
^{A*} Vernon, Charles Robertson, P ⁶⁵	919 256-4106—7230 Wrightsville Avenue	Wilmington 28403
Vernon, James Taylor, P ¹²	704 437-4642—P.O. Box 1139	Morganton 28655
^A Vernon, Michael Stephen, FP ⁷⁴	919 757-4614—609 Cedarhurst Rd.	Greenville 27834
Verross, William Edward, OBG ⁶⁰	704 373-1541—1023 Edgehill Drive, S.	Charlotte 28207
Versola, Manuel Bolante, FP ⁹²	919 552-3184—119 Fuquay Avenue	Fuquay-Varina 27526
Vesano, Jack Lee, ORS ⁶⁰	704 334-0809—225 Hawthorne La., Ste. 201	Charlotte 28204
^{AP*} Vest, Howard Ryland, Jr., AN ⁹²	919 847-0519—Raleigh Anesthesia Assoc. P.O. Box 18139,	Raleigh 27619
*Vetter, John Stanley, FP ⁷⁷	919 895-9075—P.O. Box 308	Rockingham 28379
Vick, Henry Vernell, FP ³³	919 823-2105—101 Clinic Drive	Tarboro 27886
^A Vick, John Bernard, TS/GS ⁷⁴	919 758-1747—#10 Doctor's Park	Greenville 27834
^A Vick, William Woodrow (Student) ³²	919 933-5531—259 Nature Trail	Chapel Hill 27514
Vieta, Paul Anthony, OBG ²⁶	919 485-1191—P.O. Box 53514, 911 Hay St.	Fayetteville 28305
^A Viglione, Cheryl Anne, DR/GP ⁴¹	919 966-1461—484 Uppergate Lane.	Kernersville 27284
Vijaya, Linga, U ⁹¹	919 492-8711—Ruin Creek Road	Henderson 27536
^A Villani, Peter Louis, GS/CDS ⁷⁸	919 738-8556—33 Trinity Drive	Lumberton 28358
Vinod, Sheela Udayan, PTH ⁴¹	919 299-6815—Drawer X-3	Greensboro 27402
^A Vinoski, Bernard Benedict, FP/AM ⁸⁰	704 636-0777—18 Pinetree Road	Salisbury 28144
Vinson, Daniel Castile, FP ⁶	704 898-5026—Cannon Mem. Hosp., Box 837	Banner Elk 28604
^P Virgili, Frank Loges, Jr., EM ⁹²	919 266-2303—136 Candlewick Drive	Wendell 27591
^A Visser, Philip Albert, GS/CRS ⁶⁰	704 333-1574—2115 E. 7th St., Ste. 104	Charlotte 28204
Visser, Valya Elizabeth, NPM/PD ⁶⁰	704 331-3156—Box 32861, Charlotte Mem. Hosp.	Charlotte 28232
Viskochil, David Hadley, (Student) ³²	919 544-2111—5019 Timmons Drive	Durham 27713
^A Vogel, Joseph Vincent, PTH ¹⁸	704 322-3821—Rt. 2, Box 197	Conover 28613
Voigt, Ward Landis, GS ²¹	919 482-2116—Chowan Medical Center	Edenton 27932
Volkman, Alvin, PTH ⁷⁴	919 757-2804—Brody 7E 124, ECU Sch. of Med.	Greenville 27834
Volkmer, Donald Durham, IM ²⁹	704 249-7785—Old 29-70 South, P.O. Box 579	Lexington 27292
^A Vollmer, Donald Henry, (Life), Ret., IM ¹¹	704 321-5615—Drawer R	Andrews 28901
Volpp, Bryan Donovan, (Student) ³²	c/o Dahms, P.O. Box 6	Donnelson, IA 52625
Vreeland, Walling D., Jr., GP ³⁴	919 765-0170—3910 Country Club Road	Winston-Salem 27104
^A Vugrin, Davor, ON ³²	919 684-6599—Box 3858 DUMC	Durham 27710
Vukoson, Matthew Bruce, FP ³²	919 966-2281—UNC, Student Health Ser.	Chapel Hill 27514
^{A*} Wachter, Francis Wilfred, PTH ⁶⁰	704 371-4814—2538 Selwyn Avenue	Charlotte 28209
Wade, Eugene Henry Peter, FP ¹	919 229-4791—723 Edith St.	Burlington 27215
Wadsworth, George Henry, (Life), Ret., GS ⁴⁶	919 332-2215—P.O. Box 27	Ahoscie 27910
^A Wadsworth, Joseph A.C., (Life), OPH ³²	919 383-5531—1830 Hillandale Rd.	Durham 27705
^A Waggoner, Lonnie Austine, Jr., Ret., IM ³⁶	704 867-0735—1896 Remount Road	Gastonia 28054
^P Wagoner, David Kirk, PD ⁶⁰	704 376-4493—332 Lillington Ave.	Charlotte 28204
^A Wahbeh, Camille Jamil, OBG ²⁶	919 323-1152—1601-B Owen Dr.	Fayetteville 28304
^A Wainer, Howard Scheyer, IM/GE ⁴¹	919 274-3241—1904 N. Church St.	Greensboro 27405
Waldenberg, Leopold Mark, GS ⁹²	919 876-2732—3400 Exec. Dr., Ste. 104, P.O. Box 17200,	Raleigh 27619
Waldman, Gary David, D ⁹⁰	704 289-9448—1307 E. Franklin St.	Monroe 28110
^A Walha, Gurmukh Singh, ORS/HS ⁷⁶	919 629-4171—542 White Oak St.	Asheboro 27203
^{A*} Walker, Andrew William, PS/HS ⁶⁰	704 372-6846—2215 Randolph Rd.	Charlotte 28207
Walker, Anne English, PD ⁶⁰	704 332-8139—226 Baldwin Ave.	Charlotte 28207
^A Walker, Dana Sherrick (Resident), FP ³⁴	5503 Weslo Willow Dr. #311	Greensboro 27409
Walker, David Anthony, OPH ⁶³	919 944-7196—Town & Country Shopping Ctr.	Aberdeen 28315
^A Walker, Elmer Pixley, (Life), GYN ⁶⁵	919 763-2946—20 Forest Hills Dr.	Wilmington 28403
^A Walker, George Kirk (Student) ³⁴	919 996-4457—360-A S. Cherry St.	Kernersville 27284
^A Walker, George Marshall, II, CDS ⁴¹	919 886-4552—624 Quaker Lane, Ste. 116-B	High Point 27262
Walker, Harry Gordon, FP ⁴⁹	704 873-3269—310 Davie Avenue	Statesville 28677
Walker, John Barrett, Jr., GP ¹	919 228-8333—Medical Village	Burlington 27215
^{P*} Walker, John Barrett, III, IM ¹	919 226-7384—Medical Village, Ste. K	Burlington 27215

	Walker, John Ingram, P ³²	919 493-1786—6 Sweetbriar Lane	Chapel Hill 27514
^{AP}	Walker, Joseph Edwards, FP/AF ²³	704 538-8616—Rt. 3, Box 146, Edwards Clinic	Lawndale 28090
	Walker, Lawrence Crumpler, Jr., OBG ³⁴	919 765-9350—2927 Lyndhurst Ave.	Winston-Salem 27103
	Walker, Louis A., EM/GP ⁶⁵	919 791-2311—207 Hickory Lane	Hampstead 28443
^A	Walker, Phillip Jackson, NEP/IM ⁶⁰	704 374-1321—928 Baxter St.	Charlotte 28204
^A	Walker, Preston Almand, CHP/P ⁴²	919 733-5130—Taylor Hall, Dorothea Dix Hosp.	Raleigh 27611
	Walker, Richard Isley, IM/HEM ³²	919 966-4546—N.C. Memorial Hosp.	Chapel Hill 27514
	Walker, Thomas English, PD ⁶⁰	704 332-8139—226 Baldwin Avenue	Charlotte 28204
	Walker, William Ray, P ⁷⁴	919 757-2661—3109 Gordon Drive	Greenville 27834
^A	Walker, William Thomas (Life) Ret., FP ³⁴	919 993-2011—202 S. Cherry St.	Kemersville 27284
	Walker, William Thomas, Jr., IM ¹⁶	919 726-9091—#5 Medical Park	Morehead City 28557
^A	Walker, William Wayne Ashhurst, D ⁷⁹	919 627-8585—608 Linden Dr.	Eden 27288
	Wall, Jack Gardner, DR ¹	919 226-0198—Route #1, Box 682	Graham 27253
^A	Wall, Ralph Lane, Jr., IM ³⁴	919 760-1311—1900 Hawthorne Rd., Ste. 322	Winston-Salem 27103
^A	Wall, Roscoe Legrand, Jr., (Life), Ret., GYN ³⁴	919 765-3383—440 Sherwood Forest Rd.	Winston-Salem 27104
	Wall, Stephen Nelson (Student) ³²	919 942-1933—705 Greenwood Rd.	Chapel Hill 27514
	Wall, William Stanley, (Life), GP ⁶⁴	919 446-4952—330 S.W. Main Street	Rocky Mount 27801
^{A*}	Wallace, Donald Kai, IM/GE ⁶³	919 295-5511—P.O. Box 519	Pinehurst 28374
^{AP*}	Wallace, John Morris, PTH ⁸⁴	704 982-0148—P.O. Box 1489	Albemarle 28001
^{AP}	Wallace, Kelley, Jr., PS/GS ⁷⁴	919 752-1406—2577 Stantonsburg Rd.	Greenville 27834
	Wallace, Robert Bruce, FP ³⁶	704 861-0225—3101 Andover Circle	Gastonia 28054
^A	Wallenborn, Peter Ambrose, III, OTO ¹¹	704 252-1853—4 Lynnwood Rd.	Asheville 28804
	Waller, Louis Clinton, FP ¹¹	704 252-8341—1425 Patton Avenue	Asheville 28806
	Waller, Robert Joseph, TR ¹¹	704 255-4100—200 Doctor's Building	Asheville 28801
	Waller, Ted James, ORS ⁹⁵	704 264-1100—30 Doctor's Park	Boone 28607
	Walley, Bruce Douglas, CD/CDS ³⁴	919 768-9535—2827 Lyndhurst Ave., Ste. 205	Winston-Salem 27103
^A	Wallin, Gene Ambrose, FP/EM ¹⁰	919 457-6214—Southport Med. Clin., 1004 N. Howe St.	Southport 28461
	Walls, Bertram Emmanuel, OBG ²⁶	919 323-4155—1774 Metromedical Drive	Fayetteville 28304
^{A*}	Walsh, Carle Douglas, (Life), Ret., D ⁸⁰	704 636-2466—921 Confederate Ave.	Salisbury 28144
	Walsh, Emmett James, Jr., U ⁷⁴	919 752-5077—2 Doctor's Park	Greenville 27834
	Walsh, Thomas Raymond, (Student) ³⁴	919 722-6847—9 Hawthorne Rd.	Pittsburgh, PA 15221
^A	Walsh, Zane Thomas, Jr. (Student), FP/PHO ⁷⁴	919 756-7682—106 Greenway Apts.	Greenville 27834
^A	Walston, Abe, II, CD/IM ³²	919 682-5561—306 S. Gregson Street	Durham 27705
	Walter, Paul Andrew, Jr., AN ³⁴	919 768-7680—2832 Fairmont Rd.	Winston-Salem 27106
^{A*}	Walters, Henry Cephas, Jr., IM ⁴⁹	704 872-6343—750-B Hartness Rd.	Statesville 28677
	Walters, Hezekiah Grover, Jr., GS ²⁴	919 642-3214—711 N. Thompson St.	Whiteville 28472
^A	Walther, Philip John, U ³²	919 684-5235—Box 3314, Duke Med. Ctr.	Durham 27710
^A	Walton, Carey James, Jr., IM/GE ¹⁴	704 758-5544—Box 1020, 322 Mulberry St., SW	Lenoir 28645
^{A*}	Walton, George Britain, Jr., R/NM ²⁴	919 642-8011—P.O. Box 345	Chadbourn 28431
	Walton, Richard Frank, FP ¹¹	704 258-0635—430 Biltmore Ave.	Asheville 28801
	*Wampler, Garland Earhart, FP ⁶¹	704 682-2646—P.O. Drawer 190	Burnsville 28714
^A	Wannamaker, Edward Jones, (Life), Ret., IM ⁶⁰	704 372-5125—1200 Queens Road	Charlotte 28207
^A	Wansker, Bernard Arthur, Ret., D ⁶⁰	704 377-5378—1524 Biltmore Dr.	Charlotte 28207
	Warburton, Keeling Alfred, OBG ⁴¹	919 887-3011—P.O. Box 5128	High Point 27262
	Warburton, Mark Joseph, ORS ⁴¹	919 885-5095—624 Quaker Ln., Ste. D-200	High Point 27262
	Warburton, Samuel Woodward, Jr., FP ³²	919 471-2571—407 Crutchfield St.	Durham 27704
^{AP*}	Ward, D. E., Jr., GS/TS ⁷⁸	919 738-4276—2604 N. Elm Street	Lumberton 28358
	Ward, Demming Morton, IM ⁸⁰	704 637-3538—319 Mocksville Ave.	Salisbury 28144
^A	Ward, John Charles, Ret., OM ⁵⁴	919 566-3119—410 Lake Pines Drive	LaGrange 28551
	Ward, Joseph Major, FP/GER ⁷⁴	919 746-3191—121 W. Power Street	Ayden 28513
	Ward, Michael Mundy, EM ⁶⁵	919 754-8121—552 Ocean Blvd., West	Holden Beach 28462
^{A*}	Ward, Walter Averel, Jr., OTO/A ³⁴	919 760-0240—1411-B Plaza West Rd.	Winston-Salem 27103
^A	Ward, William Goode (Resident), ORS ³²	919 383-9667—21 Gorham Place	Durham 27705
^A	Warden, Clark Gerard (Resident) ³²	919 967-9414—212 Cedarwood Lane	Carrboro 27510
	Warlick, John Thomas, III, U ³⁶	704 864-7764—631 Cox Road	Gastonia 28052
	Warner, Charles Ernest, PD ⁶⁰	704 523-7232—1700 Abbey Place	Charlotte 28209
^A	Warner, Mark Francis, CD/IM ⁶⁵	919 763-8251—1202 Medical Center Dr.	Wilmington 28401
	Warren, Casper Carl, Jr., AN ⁶⁰	704 372-3325—923 Granville Rd.	Charlotte 28207
	Warren, Harold Draper, IM ²⁶	919 484-1735—2333 Rolling Hills Rd.	Fayetteville 28304
^A	Warren, Jeffery Steven, (Resident) ³²	212 789-6050—21 Montgomery Place	Brooklyn, NY 11215
^{AP*}	Warren, Joseph Benjamin, Ret., GP ²⁵	919 637-5888—203 Pine Rd.	New Bern 28560
	*Warren, Julian Marion, FP ⁶⁴	919 478-4600—P.O. Box 1120	Spring Hope 27882
	Warren, Larry E., IM ⁹²	919 755-8387—503 Sunnybrook Rd.	Raleigh 27610

*Present at 1985 meeting

†Deceased

^AAMA Member^PMEDPAC Member

^A Warren, Melinda Barefoot (Resident), OBG ⁷⁴	919 355-6925—Crestline Drive	Greenville 27834
Warren, Michael Forrester (Resident) ⁶⁵	919 762-4478—425 Lynette Dr.	Wilmington 28403
^A Warren, Roger Daniel (Resident), FP ²⁶	919 323-1152—202-1 Saxony Place	Fayetteville 28304
^A Warren, Thomas Larry, OBG ¹⁸	704 322-4920—Rt. #2, Box 195	Conover 28613
Warren, Thomas Linson, AN ⁶⁰	704 379-5943—5128 Red Cedar Lane	Charlotte 28226
^A Warshauer, Albert David, Ret., AN ⁷⁴	919 752-5296—1608 E. Fifth Street	Greenville 27834
^A Warshauer, Samuel Edward (Life), IM/CD ⁶⁵	919 762-1813—1514 Doctor's Circle	Wilmington 28401
Warwick, Hight Claudius, (Life), Ret., AN ⁴¹	919 272-4220—2320 Kirkpatrick Place	Greensboro 27408
Washburn, Harrill Gene, FP ²³	704 434-2281—P.O. Box 815	Boiling Springs 28017
^A Washburn, Willard Wyan, (Life), GP/FP ²³	704 434-2281—P.O. Box 795	Boiling Springs 28017
^{AP} *Washington, Edward M., PYM/AN ⁶⁰	704 366-0859—6523 Pensford Ln.	Charlotte 28226
^A Washington, John Langtry, OBG/FP ²³	704 739-7445—608 W. King St.	Kings Mtn. 28086
^A Washington, Mary Kay (Student) ³²	919 688-0297—503 E. Trinity Ave.	Durham 27701
Wassel, John Joseph, ORS ¹³	704 788-3155—528 Lake Concord Road, N.E.	Concord 28025
Wassink, William Klein, GP ⁷⁰	919 338-6661—P.O. Box 69	Camden 27921
^A Watanabe, Tsuneo Kent, OTO/HNS ⁹²	919 467-7380—1151 Kildaire Farm Rd., Ste. 114	Cary 27511
Waters, Dean Gale, OBG ⁸⁶	919 786-4522—708 S. South St.	Mount Airy 27030
Waters, Zack James, Jr., GS ⁷	919 946-9004—604 E. 12th Street	Washington 27889
^A *Watkins, Carlton Gunter, PD ⁶⁰	704 372-7790—3500 Ellington St.	Charlotte 28211
Watkins, Glen Lee (Resident), ³⁴	US Navy Security Group Activity, Box 804, F.P.O.	Miami, FL 34053
Watkins, Rufus Walter, GS ⁹⁵	704 264-7650—207 Longview Drive	Boone 28607
^{AP} *Watkins, Walter David, AN ³²	919 681-2498—Box 3081 DUMC	Durham 27710
^A †Watkins, William Merritt, (Life), IM ³²	919 355-2364—303 Scottish Court	Greenville 27834
^A Watson, David William, U ⁶⁰	704 375-2544—1900 Randolph Rd., Ste. 506	Charlotte 28207
Watson, James Morris, ORS ⁷⁰	919 338-3993—1134 N. Road St.	Elizabeth City 27909
Watson, Jerry Franklin, GS ⁹⁷	919 667-1183—P.O. Box 789, Eighth St.	North Wilkesboro 28659
^A Watson, John William, FP ³⁹	919 693-8126—104 New College St.	Oxford 27565
^A Watson, Nat Erskine, Jr., NM/IM ³⁴	919 748-3520—766 Oaklawn Ave.	Winston-Salem 27104
Watson, Robert Andrew, FP ¹	919 227-3643—803 Hermitage Rd.	Burlington 27215
Watts, Charles Dewitt, GS/ABS ³²	919 688-3391—510 Simmons St.	Durham 27701
Watts, Hugh Boyd, ORS ⁸⁰	102 Mocksville Ave	Salisbury 28144
^A Watts, Larry Thomas (Student) ³⁴	919 724-9744—448 Brent St.	Winston-Salem 27103
^A Watts, Lester Earl, CD/IM ³⁴	919 748-4581—Bowman Gray Med. Sch.	Winston-Salem 27103
Watts, Nelson Barnett, END ¹¹	404 321-0111—1365 Clifton Rd., NE	Atlanta, GA 30322
^A Waugh, William Howard, NEP/IM ⁷⁴	919 757-2773—East Carolina Univ. Med. Sch.	Greenville 27834
Way, John Edward, (Life), GS ¹⁶	919 726-1136—#3 Medical Park	Morehead City 28557
^A Weadon, Preston Stenz, Ret., NS ⁴⁵	704 697-6857—475 King William Rd.	Hendersonville 28739
^A Wearn, Franklin Stafford, Assoc., Ret., GS/EM ⁴⁹	704 872-9494—P.O. Box 1746	Statesville 28677
Weast, Robert Randolph, DR ¹¹	704 254-2371—Ste. 301, 445 Biltmore Ctr.	Asheville 28801
Weatherly, William Jesse, GS ⁴¹	919 373-1078—1026 Prof. Village	Greensboro 27401
Weathers, Bailey Graham, Jr., FP ³⁶	704 263-8945—222 S. Main St.	Stanley 28164
^A Weathers, Harry Huntington, Ret., GS ⁴²	919 537-6379—P.O. Box 879	Roanoke Rapids 27870
Weaver, Edward Harrison, P ³⁴	919 768-6930—190 Charlois Blvd.	Winston-Salem 27103
^A Weaver, James Phillip, TS/CDS ³²	919 383-5531—1830 Hillandale Rd.	Durham 27705
Weaver, Joseph Dudley, FP ⁴⁶	919 332-2196—111 N. Maple Street	Ahoskie 27910
^{AP} *Weaver, Michael David, DR ⁷⁴	919 756-7923—1711 W. Sixth St.	Greenville 27834
*Weaver, R. Grey, Jr., PD ³⁴	919 748-4091—771 Reaford Rd.	Winston-Salem 27104
Weaver, Richard Leonard, NPM ⁴¹	919 379-3963—Moses H. Cone Hosp.	Greensboro 27401
^{AP} Weaver, Roy Albert, PTH ²⁶	919 323-6149—P.O. Box 2000, Cape Fear Hosp.	Fayetteville 28302
Weaver, Zebulon, III, HEM/OM ¹¹	704 258-0994—80 Victoria Road	Asheville 28801
Webb, Alexander, Jr., (Life), Ret., GS ⁹²	919 781-3469—2708 Fairview Rd.	Raleigh 27608
^A *Webb, Bailey, (Life), PD ³²	919 286-2202—1824 Hillandale Rd.	Durham 27705
^A Webb, Duane David, IM/GE ⁷⁴	300 Club Pines Dr.	Greenville 27834
^A Webb, Lawrence Xavier, ORS ³⁴	919 748-3606—300 S. Hawthorne Rd.	Winston-Salem 27103
^A Webb, Robert Kent, NEP/IM ²⁶	919 484-8114—P.O. Box 64668	Fayetteville 28306
Webb, William Whitaker, Jr., D ⁸⁰	704 636-0971—400-C Mocksville Ave.	Salisbury 28144
^A Weber, Dana Mark, EM ³³	919 641-7111—2901 N. Main St.	Tarboro 27886
Weber, Glenda H., PTH ³⁴	919 768-7680—P.O. Box 809	Clemmons 27012
^A *Weber, Joel Michael (Student) ³⁴	919 722-6775—1045-C Bank St.	Winston-Salem 27101
Webster, George David, U ³²	919 684-2516—Duke Med. Ctr., Urology Div.	Durham 27710
^A Webster, Joel Stoops, CD/IM ⁶⁰	704 377-0575—2330 Randolph Rd. at Laurel Ave.	Charlotte 28207
^A Wechsler, Andrew Stephen, CDS/GS ³²	919 684-5282—Duke Univ. Med. Ctr.	Durham 27710
Weed, Catherine Ann, EM ³²	919 549-9335—4204 Five Oaks Dr.	Durham 27707
^{AP} Weeks, Duke Byron, AN ³⁴	919 727-4791—2615 Tallwood Ct.	Winston-Salem 27103
^A Weeks, John Wesley, OBG ³⁶	704 867-6386—902 Cox Rd.	Gastonia 28054

*Present at 1985 meeting

^AAMA Member

†Deceased

^PMEDPAC Member

^A Weeks, Kenneth Durham, (Life), IM/CD ⁶⁴	919 977-6746—322 S. Franklin St.	Rocky Mount 27801
^{A*} Weeks, Kenneth Durham, Jr., IM/CD ⁶⁰	704 374-1696—125 Baldwin Ave.	Charlotte 28204
Weeks, Landon Earl, GE ³⁴	919 768-6211—2808 Maplewood Ave.	Winston-Salem 27103
^A Weidaw, Harold Richard, AI/IM ⁶³	919 295-3893—Box 1835	Pinehurst 28374
^A Weig, Spencer Greenwood (Resident), CHN ³²	919 966-2526—106 Mary St.	Carrboro 27510
Weilbaecher, James Edward, Jr., ORS ¹¹	704 258-8800—129 McDowell St.	Asheville 28801
^{AP} Wein, Robert Michael, OBG ⁴¹	919 378-1110—408 Parkway	Greensboro 27401
^A Weinel, William Harvey, GYN/OBS ⁶⁵	919 763-9833—1809 Glen Meade Rd.	Wilmington 28403
^A Weinerth, John Louis, U/GS ³²	919 684-4157—Duke, Dept. of Surg.	Durham 27710
^A Weingart, Jon David (Student) ³²	919 383-3882—Box 2808, Duke Med. Ctr.	Durham 27710
^{AP*} Weinrich, A. Elise, D ³²	919 477-2121—2609 N. Duke St., Ste. 505	Durham 27704
^{AP} Weinstein, Robert Harvey, P ⁶⁵	919 763-1300—1920 Tradd Court	Wilmington 28401
^A Weintraub, Richard Alan, CD/IM ⁴¹	919 378-1244—1409 Pembroke Rd.	Greensboro 27408
Weis, Walter Francis, Jr., ORS ⁶⁵	919 799-9417—5305 Wrightsville Ave., Bldg. C	Wilmington 28403
^A Weisenberger, Anthony Joseph, P ¹¹	704 253-3881—Appalachian Hall, Box 5534	Asheville 28813
^A Weisler, Richard Harry, P ²²	919 782-4672—3320 Executive Dr., Ste. 216	Raleigh 27609
^A Weisner, Larry Felix (Student) ⁷⁴	919 788-3108—115 Fairlane Rd.	Greenville 27834
Weiss, James Richard, P ³²	919 489-2671—5102 Chapel Hill Blvd.	Durham 27707
Weiss, Richard Elliott, NS ¹¹	704 255-7776—7 McDowell St.	Asheville 28801
^A Weissman, James Michael, GE/IM ⁴¹	919 274-3241—1904 N. Church St.	Greensboro 27405
^A Weissman, Robert Merrill, U ³²	919 966-2571—428 Clinical Sci. Bldg. 229-H, UNC	Chapel Hill 27514
^A Weitzner, Stanley Wallace, AN ³²	919 684-2425—417 Lyons Road	Chapel Hill 27514
Weizenblatt, Sprinza, (Life), Ret., OPH ¹¹	c/o Trust Dept., P.O. Box 2510	Asheville 28802
^A Welander, Charles Eric, GYN/ON ³⁴	919 748-4022—Bowman Gray Med. Sch.	Winston-Salem 27103
^A Welborn, James Todd, FP ²⁹	704 246-5625—17 E. Second Ave.	Lexington 27292
^A Welborn, Julius Warren, Jr., IM/OM ⁴¹	919 273-0872—200 E. Northwood St., Ste. 310	Greensboro 27401
Welch, Carl Lester, FP ¹⁸	704 322-5800—221 13th Ave., Pl. NW	Hickory 28601
^{AP} Welch, Earl Parks, Jr., GS/TS ³⁴	919 760-3112—2825 Lyndhurst Ave., Ste. 105	Winston-Salem 27103
Welch, Jack H., AN ⁷⁴	919 752-2140—Physician's Quadrangle	Greenville 27834
^A Welden, Arnold Oliver, FP ⁹⁵	704 262-3100—Appalachian State Univ. Med. Center	Boone 28607
^A Welfare, Charles Randall, (Life), Ret., IM ³⁴	919 723-3856—1113 Standish Ct.	Winston-Salem 27106
Wellborn, William Revere, Jr., OBG ¹²	704 437-1924—300 Avery Ave.	Morganton 28655
Wellman, David Kenton, GS ³²	919 383-5531—1830 Hillandale Rd.	Durham 27705
^A Wells, Andrew Henderson (Student) ³⁴	919 761-0895—1715 Elizabeth Ave.	Winston-Salem 27103
^A Wells, Charles Lewis, PTH ²⁶	919 323-6149—Box 2000, Cape Fear Hospital	Fayetteville 28302
Wells, David Morelle, DR ⁷⁷	919 997-6311—802 Cumberland Cir.	Rockingham 28379
^A Wells, Edwin Julius, PS ⁶⁵	919 763-7617—2209 Delaney Ave.	Wilmington 28403
Wells, Helen Lewis, GP ²⁰	704 837-2515—503 Peachtree St.	Murphy 28906
^{A*} Wells, James Shelton, Jr., P/PYM ³²	919 967-6353—Rt. #3, Box 456	Hillsborough 27278
Wells, Marius Hughey, GS ⁸⁸	704 884-9030—c/o Newland Med. Bldg.	Brevard 28712
^{A*} Wells, Rheudolph James, OTO/PS ⁴¹	919 292-5818—602 Pasteur Drive	Greensboro 27403
^A Wells, Warner Lee, (Life), Ret., GS ³²	919 968-0069—109 Park Place #2	Chapel Hill 27514
^{A*} Welton, David Goe, (Life), D ⁶⁰	704 364-6110—835 Hempstead Place	Charlotte 28207
^A Weng, Ng Khye, N/IM ³²	919 383-5531—1830 Hillandale Rd.	Durham 27705
Wentz, Irl Jesse, ORS ¹⁶	919 726-8906—2500 Bridges St., Ste. #7	Morehead City 28557
Wenzel, Frederick George, GS ⁴⁴	704 456-8624—102 Hospital Dr., Ste. 12	Clyde 28721
^A Werk, Emile Eugene, Jr., IM/END ⁶⁵	919 343-0161—2131 S. Seventeenth St.	Wilmington 28401
Wertman, Daniel Edward, Jr., R ³²	919 471-3411—Dept. of Rad., Durham Co. Gen. Hosp.	Durham 27704
^A West, George Harper, IM/CD ⁵⁴	919 522-3661—109 Airport Rd.	Kinston 28501
^{AP*} West, Robert Lee, PTH ⁷⁴	919 757-4951—3104 Gordon Dr.	Greenville 27834
^A Wester, Millard Winston, Jr., FP ⁹¹	919 492-3152—Vance Med. Arts Bldg., Ste. A	Henderson 27536
^{AP*} Wester, Thaddeus Bryan, PD/PH ⁷⁸	919 738-7231—Route #4, Box 388	Lumberton 28358
Westfall, Arlie Harold, OBG ⁷⁸	919 738-9601—4300 Fayetteville Rd.	Lumberton 28358
^A Westmoreland, Patricia Peeples, D/IM ⁸¹	704 287-7806—Box 839	Travelers Rest, SC 29690
Weston, Brent William (Resident) ³²	919 286-4236—2317 Englewood Ave., Apt. A	Durham 27705
^A Weston, Lynda Rigsbee, P/GP ³⁴	919 723-3571—Child Guidance Clinic, 1200 Glade St.	Winston-Salem 27101
^A Wetter, James Michael, FP ²⁶	919 323-1152—1601 Bowen Dr.	Fayetteville 28306
Weyher, John Edwin, Jr., U ⁹⁶	919 735-1635—2400 Wayne Mem. Dr.	Goldboro 27530
^A Whalen, Robert Emmet, CD/IM ³²	919 684-6315—Duke Univ. Med. Ctr.	Durham 27710
Whaley, James Davant, (Life), Ret., U ¹⁸	803 722-9998—138-A S. Battery	Charleston, SC 29401
^A Whaley, Robert Allan, DR/N ³²	919 966-4397—748 Shadylawn Rd.	Chapel Hill 27514
Whanger, Alan Duane, P ³²	919 684-2545—1712 Woodburn Rd.	Durham 27705
Wharton, C. Watson, (Life), Ret., GP ⁵¹	919 934-8257—201 W. Meadowbrook Dr.	Smithfield 27577
^A Whatley, Joseph William, Jr., PDA/A ³²	919 489-9158—2919 W. Colony Rd.	Durham 27705

*Present at 1985 meeting

†Deceased

^AAMA Member^PMEDPAC Member

Wheat, John Ross (Resident), IM/GPM ³²	919 933-9157—812 Ward St.	Chapel Hill 27514
Wheatley, James Walter, OPH ¹³	704 782-1127—Box 3295, 500 Lake Concord Rd., NE	Concord 28025
Wheatley, Samuel Nally, OBG ²⁴	Baldwin Woods	Whiteville 28472
^P *Wheeler, Clayton Eugene, Jr., D/IM ³²	919 966-4507—N.C. Mem. Hosp., Dept. of Derm.	Chapel Hill 27514
^{AP} *Wheeler, Michael Stevens, PTH ⁸¹	704 287-7371—15 Squirrel Den Dr.	Rutherfordord 28139
Wheless, Thomas O., FP/GER ³⁵	919 496-3375—948 N. Main St.	Louisburg 27549
Wheliss, John Angus, OPH ⁹²	919 781-7402—2800 Blue Ridge Blvd., Ste. 407	Raleigh 27607
^A Whetsell, Douglas Wayne, IM/PUD ²⁶	919 323-1322—1756 Metromedical Dr.	Fayetteville 28304
Whicker, Charles Finch, OBG ⁹⁷	919 667-1156—Med. Arts Bldg.	N. Wilkesboro 28659
^A Whicker, James Hubert, OTO ⁹²	919 787-7171—3010 Anderson Dr., Box 18946	Raleigh 27619
^{AP} Whicker, Winfrey Evans, FP ⁸⁰	704 857-1108—P.O. Box 595	China Grove 28023
Whisnant, John Keenan, Jr., PD/ON ³²	919 248-4160—1732 Allard Rd.	Chapel Hill 27514
^A *Whisnant, Joseph Durwood, Jr., U ⁶⁴	919 443-3136—100 Bristol Ct.	Rocky Mount 27801
Whitaker, Donald Nash, FP ⁹²	919 832-0343—2016 Cameron St.	Raleigh 27605
Whitaker, Donald Nash, Jr., CD ¹³	704 788-3367—140 Lecline Dr., NE	Concord 28025
^A Whitaker, Evans McCollum (Resident) ¹¹	704 253-6001—59 Gibson Rd.	Asheville 28804
^A Whitaker, James Allen, (Life), U ⁶⁴	919 443-0578—1041 Noell Lane, Ste. 102	Rocky Mount 27801
^A Whitaker, James Allen, III, CD/IM ⁹⁸	919 291-1300—1700 S. Tarboro St.	Wilson 27893
Whitaker, Richard Harper, (Life), GP ³⁴	919 993-3838—133 S. Main St.	Kernersville 27284
^A White, Douglas Rector, HEM/ON ³⁴	919 748-4380—Bowman Gray Med. Sch.	Winston-Salem 27103
^A White, Emmett Royce, TR/R ¹²	704 879-9541—P.O. Box 10	Rutherford College 28671
White, Franklin Delano, FP ¹⁹	919 663-2761—P.O. Box 567	Siler City 27344
^A White, Grover Watts, U ³⁶	704 864-7764—631 Cox Rd.	Gastonia 28054
White, James Alfred, Jr., PTH ³⁴	919 722-1154—2240 Cloverdale Ave., Ste. 198	Winston-Salem 27103
^A White, John J., Jr., OPH ³⁴	919 765-2122—3001 Maplewood Ave.	Winston-Salem 27103
White, Kevin Michael, (Student) ³⁴	2345 Westfield Ave.	Winston-Salem 27103
^A White, Mack Willis, III, IM ⁶⁰	704 542-1952—7523 Little Ave.	Charlotte 28226
^A White, Philip Fletcher, (Life), GP ⁷⁷	919 895-5253—P.O. Box 1827	Rockingham 28379
^{AP} *White, Steven Merle, OPH ⁷⁴	919 758-5800—301 Bowman Gray Dr.	Greenville 27834
White, Thomas Hugh, OBG ⁶⁰	704 332-8103—1851 E. Third St.	Charlotte 28204
^A White, Thomas Rhyme, FP ⁶⁰	704 373-2121—Box 32861, Charlotte Mem. Hosp.	Charlotte 28232
White, Thomas Walker, III, FP ³⁴	919 522-4601—P.O. Box 3403	Kinston 28501
White, William Elliott, PD ⁶⁰	704 364-0740—4401 Colwick Rd., #200	Charlotte 28211
White, William Henry, Jr., OBG ⁵³	919 775-2304—109-A S. Vance St.	Sanford 27330
Whitehurst, Lee Albert, ORS ⁹²	919 781-5600—3515 Glenwood Ave, Box 10707	Raleigh 27605
^A *Whitehurst, Walter Clayton, Jr., R ⁶⁷	919 577-2274—201 Deborah Dr.	Jacksonville 28540
^{AP} Whitener, Betty Lou, FP ³⁹	318 647-3720—P.O. Box 220	Oak Ridge, LA 71264
Whitener, Donald Leonard, OBG ³⁴	919 765-9350—2927 Lyndhurst Ave.	Winston-Salem 27103
Whitener, Robert Wilfong, P ⁴¹	919 274-1250—1024 Professional Village	Greensboro 27401
Whiteside, John Harvey, OBG ⁶⁰	704 377-0461—150 Providence Rd.	Charlotte 28207
^A Whitesides, Edward Steele, ORS ³⁶	704 864-6723—902 Cox Rd., Ste. D	Gastonia 28054
^A Whitesides, William Carl, Jr., Ret., IM/PUD ⁶⁰	704 332-1009—2147 Roswell Ave.	Charlotte 28207
^A Whitfield, Bryan Watkins, (Life), Ret., GP/GS ²⁰	704 837-2492—718 Valley River Ave.	Murphy 28906
^A Whitfield, Peter White, ORS ⁴¹	919 274-1957—201 E. Wendover Ave	Greensboro 27401
Whitley, Robert Ryle, FP ⁷⁹	919 349-5040—P.O. Box 1689	Reidsville 27320
^A Whitney, Pamela Joyce, N ⁹²	919 872-0940—3320 Executive Dr., Ste. 218	Raleigh 27609
^A Wicker, Joseph Beaman, AN ⁷⁴	919 752-2140—Physicians Quadrangle, Bldg. F	Greenville 27834
Widener, Herbert Lloyd, RHU/IM ⁶⁰	704 372-8750—1350 S. Kings Dr.	Charlotte 28207
^A Wiegand, Steven Frederick, EM/FP ⁹²	919 848-9471—10305 Whitestone Road	Raleigh 27609
^A Wier, Fred Eugene, GS/CDS ⁶²	919 572-3737—P.O. Drawer D	Troy 27371
^A Wiggins, John Carroll, Jr. (Life), Ret., IM ³⁴	919 765-5334—1121 Partridge Lane	Winston-Salem 27106
^A Wiggins, Thomas Barnes, (Resident), DR ³⁴	919 922-1364—2508 Mount Salem Rd.	Pfafftown 27040
^A Wilcosky, Bernard Raymond, Jr., (Resident), AN ³²	415 561-5581—Box 32, Letterman Army Med. Ctr., San Francisco, CA 94129	Chapel Hill 27514
Wilcox, Benson Reid, CDS ³²	919 966-3381—UNC, 108 Burnett-Womack, 229-H	Chapel Hill 27514
Wilcox, William David, OPH ³²	919 477-8050—116 Crutchfield St.	Durham 27704
^A Wilder, James Franklin, Jr. (Student) ³⁴	919 847-4049—333 Miller St.	Winston-Salem 27103
Wiley, Charles Emerson, FP/A ⁶	704 898-4261—Box 307	Banner Elk 28604
*Wiley, Jerry William, PD ⁹²	919 821-2280—208 Peele Place	Raleigh 27610
^A Wilfong, Robert Farrington, NS ⁶⁷	919 633-6070—2713 Neuse Blvd.	New Bern 28560
^A Wilhelmsen, Bruce, ORS ⁷⁴	919 758-1777—117 Medical Dr.	Greenville 27834
^A Wilkerson, Annie Louise (Life), OBG/GYN ⁹²	919 832-5529—100 S. Boylan Ave.	Raleigh 27603
Wilkerson, Earl Randolph, Jr., OPH ⁶⁰	704 364-8576—3535 Randolph Road	Charlotte 28211
^A *Wilkerson, Jack Winfield, FP ⁷⁴	919 752-7133—P.O. Box 1966	Greenville 27834
^A *Wilkerson, Louis Reams, OBG ⁹²	919 832-5529—100 S. Boylan Avenue	Raleigh 27603

Wilkins, Ezra Brooks, FP ⁹²	919 782-0146—6204 Gainsborough Dr.	Raleigh 27612
Wilkins, Kenneth Worth, OBG ⁹⁶	919 735-1253—P.O. Box 1977	Goldsboro 27530
^A Wilkins, Kenneth Worth, Jr., IM ²⁵	919 633-5333—709 Professional Dr.	New Bern 28560
^A Wilkins, Lucien Sanders, GE ⁶⁵	919 763-8251—1202 Medical Ctr. Dr.	Wilmington 28401
Wilkins, Robert Henry, NS ³²	919 684-2549—Duke Div. Neuro-Surgery	Durham 27710
Wilkinson, Charles Albert, GS/TS ⁶⁵	919 763-6289—1501 Medical Ctr. Dr.	Wilmington 28401
Wilkinson, Henry Alfred, PTH ⁶⁰	704 331-3227—2700 Beverwyck Rd.	Charlotte 28211
^{A*} Wilkinson, James Spencer, Sr. (Life), D ⁹²	919 832-6044—215 Bryan Bldg., Cameron Village	Raleigh 27605
^A Wilkinson, Robert Holden, Jr., NM/R ³²	919 681-2711—Box 3949 DUMC	Durham 27710
Will, Thomas Augustine, GP ³⁶	704 922-3106—P.O. Box 515	Dallas 28034
Wille, Carl Richard, OPH ⁷⁴	919 758-4166—Doctor's Park, Bldg. #1	Greenville 27834
Willett, Eugene Stanley, ORS ¹¹	704 252-7331—111 Victoria at Oakland Rd.	Asheville 28801
Willett, Robert W., IM/N ⁹²	919 782-7500—2800 Blue Ridge Blvd., Ste. 503	Raleigh 27607
Willhide, Margaret Jane, PD/A ³⁹	704 873-0281—P.O. Box 1460	Statesville 28677
^A Williams, Charles D., PUD/IM ⁶⁰	704 377-3439—1928 Randolph Rd.	Charlotte 28207
Williams, Charles Emery, OTO/HNS ¹¹	704 252-1853—285 McDowell St.	Asheville 28803
^A Williams, David Leon, IM/HEM ⁶³	919 692-2061—540 N.W. Broad St.	Southern Pines 28387
*Williams, David Robert, PD ²⁹	919 475-2348—200 Arthur Drive	Thomasville 27360
^A Williams, Edward Sutherlin, IM/CD ³²	919 682-5561—306 S. Gregson St.	Durham 27701
^A Williams, Ernest Council, GS/TS ³⁶	704 864-7821—902-G Cox Road	Gastonia 28052
Williams, Jack Dean, OTO ³³	704 487-9088—P.O. Box 1968, 209-B Lee St.	Shelby 28150
^A Williams, John Dudley, Jr., (Life), GYN ⁴¹	919 272-8833—1715-A W. Market St.	Greensboro 27403
Williams, John Howard, R ⁴⁵	704 693-0797—Pardee Mem. Hosp.	Hendersonville 28739
Williams, John Wiley, Jr., (Student) ³²	226 Highland Dr.	Iowa City, IA 52240
Williams, Kenan Banks, PD ³⁴	919 768-7030—3175 Maplewood Ave.	Winston-Salem 27103
Williams, Leonidas Polk, Jr., GS ⁷⁰	919 335-1563—1142 N. Road St.	Elizabeth City 27909
Williams, Lynwood Earl, IM ⁸⁴	919 523-2472—400 Glenwood Ave.	Kinston 28501
^A Williams, McChord, (Life), GS ⁶⁰	704 364-5363—3954 Churchill Rd.	Charlotte 28211
Williams, Paul Forrester, IM ¹	919 226-9317—711 Hermitage Rd.	Burlington 27215
Williams, Paul Franklin, OBG ⁶⁷	919 353-2115—200 Memorial Dr.	Jacksonville 28540
^{AP*} Williams, R. Bertram, Jr., GS ⁶⁵	919 763-7363—1414 Med. Ctr. Dr.	Wilmington 28401
Williams, Randal James, OPH ¹⁸	704 322-2050—P.O. Box 2588	Hickory 28603
Williams, Randolph Meade, ORS ⁷⁴	919 758-1777—117 Medical Drive	Greenville 27834
Williams, Redford Brown, Jr., IM/P ³²	919 684-3863—Rt. 1, Box 455	Hillsborough 27278
Williams, Rhoderick Thomas, Jr., DR ⁴²	919 535-2121—114 Woodland Rd.	Roanoke Rapids 27870
Williams, Richard Frederick, Jr., (Student) ³²	919 286-9676—311 S. LaSalle St., Apt. 28-H	Durham 27705
Williams, Robert (Life), Ret., DR ⁹²	919 833-5645—2305 Hathaway Rd.	Raleigh 27608
^A Williams, Robert Barclay (Student) ³⁴	919 723-6041—450 Lockland Ave.	Winston-Salem 27103
^{AP*} Williams, Robert Cyrus, Jr., OTO ¹⁸	704 322-3725—Box 2484, Fairgrove Church Rd.	Hickory 28603
Williams, Robert Lee, PD ³⁴	919 785-0037—2004 Claxton Dr.	Winston-Salem 27107
†Williams, Robert Wefer, Ret., GS ⁶⁵	919 799-3590—Rt. #5, Box 360-A	Wilmington 28403
^A Williams, S. Bruce, (Student) ³²	919 967-7208—500 B. Dogwood Dr. #2	Chapel Hill 27514
^A Williams, Samuel Clay, IM ³⁴	919 765-1522—2637 Audubon Dr.	Winston-Salem 27106
Williams, William Marion, III, PTH/CLP ⁶⁵	919 343-7074—2131 S. 17th St.	Wilmington 28402
Williams, William Thomas, Jr., IM/PD ⁶⁰	704 892-6502—Box 1570, Main St.	Davidson 28036
^A Williamson, Candance Elizabeth (Student) ³²	919 738-4624—203 West 32nd St.	Lumberton 28358
^A Williamson, Joseph Edward, EM/FP ⁷⁴	919 753-2628—202 W. Church St.	Farmville 27828
Williamson, Joyce M., D ⁶⁰	704 364-6110—3535 Randolph Rd., 101-W	Charlotte 28211
^{A*} Williamson, Rossie Marshall, (Life) GP ²⁴	919 653-3128—P.O. Box 97	Tabor City 28463
Williamson, Warren Ligon, GS ⁷⁸	919 738-8556—295 West 27th St.	Lumberton 28358
^A Williford, John Kenneth, FP ⁴³	919 893-3392—Box 579	Lillington 27546
^A Williford, Phillip Mabon, IM ²⁴	919 642-8157—Box 1249	Whiteville 28472
Williford, Robert Earl, FP ⁷⁶	919 625-4000—208 Foust Street	Asheboro 27203
^A Willis, H. S. Kendall, Jr., FP/AM ³⁶	704 827-5876—125 W. Central Ave.	Mount Holly 28120
Willis, Henry Stuart, (Life), IM ³²	919 942-4427—155 Carol Woods	Chapel Hill 27514
Willis, Kerry Allen, (Student) ³²	Estes Park, Apts. #K-5	Carrboro 27510
Willis, Larry Franklin, OPH ¹²	704 433-6220—335 E. Parker Rd.	Morganton 28655
^{AP} Willis, Robert Frederick, FP ²⁶	919 424-6644—204 S. Main St.	Hope Mill 28348
^A Willis, Stephen Edgar, FP ⁷⁴	919 757-4611—1748 Beaumont Dr.	Greenville 27834
Willitts, Bruce Kirby, OBG ⁸³	919 276-4432—P.O. Box 1808	Laurinburg 28352
Willmot, Michael Henry, GS ²⁹	919 475-7148—1009 Pine Needle Lane	Thomasville 27360
^{A*} Willson, Charles Frederick, PD ⁷⁴	919 752-7141—1800 W. Fifth St.	Greenville 27834
^A Wilshire, Larry Brent, OPH ⁶⁷	919 353-1030—264 Memorial Dr.	Jacksonville 28540
^A Wilson, Arthur Ross, Jr., OTO ⁹⁶	919 735-9146—139 W. Walnut St.	Goldsboro 27530
Wilson, Catherine Marie, OBG ¹¹	704 258-9191—143 Asheland Ave.	Asheville 28801

*Present at 1985 meeting

^AAMA Member

†Deceased

^PMEDPAC Member

^A Wilson, Charles Harrison, CDS/TS ⁴¹	919 373-8245—1317 N. Elm St., Ste. 1	Greensboro 27401
Wilson, Clarence Lafayette, II, OBG ⁶⁵	919 763-9833—1809 Glen Mead Rd.	Wilmington 28403
^A Wilson, Daniel Joseph, NEP/IM ³⁴	919 768-7260—611 Greenvine Cir.	Winston-Salem 27103
Wilson, Frank Crane, ORS ³²	919 966-3359—N.C. Memorial Hosp.	Chapel Hill 27514
Wilson, Frank Elmore, (Honorary), Ret., PH	615 986-6315—Rt. #3, Leona Rd., Lenoir City	Tennessee 37771
Wilson, Frank Gavin, GYN ¹⁸	704 322-5804—Rt. #3, Box 331	Hickory 28601
†Wilson, Hadley McDee, FP ⁹⁵	704 264-3881—10 Doctor's Drive	Boone 28607
^A Wilson, Henry Vanpeters, III, GS/TS ⁶⁰	704 364-8100—3535 Randolph Rd., 201-W	Charlotte 28211
Wilson, Jack Kennedy, Jr., IM ⁶⁵	919 799-1810—637 S. Kerr Ave.	Wilmington 28401
Wilson, Jack Kennedy, Sr., Ret., GP ⁶⁵	919 763-5536—1908 Hawthorne Rd.	Wilmington 28403
Wilson, James Stephenson, (Life), GS ³²	919 383-5531—1830 Hillandale Rd.	Durham 27705
^A Wilson, Lawrence Steven, U ¹²	704 874-4890—Box 700	Valdese 28690
^A Wilson, Locke (Student), ³²	919 942-3276—Route #5, Box 177	Chapel Hill 27514
^{A*} Wilson, Robert Lewis, Jr. (Student) ³⁴	919 724-9744—448 Brent St.	Winston-Salem 27103
^A Wilson, Robert Wayne (Student) ⁷⁴	919 756-1926—Evans Mobile Home Pk., Box 191	Winterville 28590
Wilson, Roebly Bryant, (Life), Ret., GP ¹¹	704 865-3940—1330 W. Second Avenue	Gastonia 28052
^A Wilson, Samuel Allen, (Life), Ret., GP ⁵⁵	704 735-8548—710 E. Park Dr.	Lincolnton 28092
Wilson, Stephen Glenn, Sr., (Life), Ret., GP ⁴³	919 639-2574—P.O. Box 158	Angier 27501
Wilson, Thomas Barnette, (Life), Ret., PTH ⁹²	919 839-0250—501 E. Whitaker Mill Rd., Apt. 405-A	Raleigh 27608
^A Wilson, Virgil Archibald, AN ³⁴	919 765-8452—4193 Dimholt Ct.	Winston-Salem 27104
^A Wilson, William Lenoir, (Life), Ret., PH ⁹²	904 476-7038—Azalea Trace 534, 10100 Hillview Rd.	Pensacola, FL 32514
^A Wilson, William Preston, P ³²	919 229-6049—Box 2347	Burlington 27215
Wimmer, John Easter, Jr., NPM ⁷⁴	919 757-4787—ECU Sch. of Med.	Greenville 27834
^A Windom, Hugh Harmon, (Student) ³²	919 471-0470—Box 2827 DUMC	Durham 27710
Winfield, Heber Grey, III, ORS ¹⁸	704 322-5172—Box 600, First Plaza	Hickory 28601
Winfield, John Buckner, RHU/IM ³²	919 966-4191—UNC Dept. of Med.	Chapel Hill 27514
^A Wing, Richard Lee, OBG ⁶⁰	704 331-3149—Dept. of OB-GYN, Charlotte Mem. Hosp.	Charlotte 28232
Wingert, John George, OBG ⁶⁰	704 376-3536—1955 Randolph Rd.	Charlotte 28207
Wingfield, Thomas Whetsell, AN ³⁶	704 864-2499—629 Torrence Dr.	Gastonia 28052
Winker, Joel Edward, OBG ⁸¹	704 287-7383—P.O. Box 1208	Rutherfordton 28139
Winn, Barbara Jane Peters, IM ⁸³	919 276-6637—605 Peden St.	Laurinburg 28352
Winslow, Francis Edward, Jr., PD ⁹²	919 782-0021—3001 Essex Circle	Raleigh 27608
^{AP} Winslow, James Elbert, FP ⁷³	919 599-9258—609 Professional Dr.	Roxboro 27573
Winslow, James Weeks, FP ³³	919 823-2105—101 Clinic Drive	Tarboro 27886
Winslow, Robert Brown, PS/GS ⁹²	919 782-7762—2501 North St., Ste. 500	Raleigh 27607
†Winstead, John Lindsay, (Life), Ret., ABS ⁷⁴	919 756-3284—1308 Evergreen Dr.	Greenville 27834
Winstead, John Lindsay, Jr., GS ⁷⁴	919 752-2159—1800 W. Fifth St.	Greenville 27834
Winter, Kenneth Howe, R ⁴¹	919 855-8972—3307 Waldron Dr.	Greensboro 27408
^A Winter, Thomas Charles, III (Student) ³²	919 682-1758—955 Lambeth Cir., Apt. 16-A	Durham 27705
Wise, Fred Eugene, Jr., DR ⁶⁰	704 372-8750—1350 S. Kings Drive	Charlotte 28207
Wise, John Edney, IM ¹⁸	704 328-2094—1624 N. Center Street	Hickory 28601
Witherington, Dexter Thompson, GS ³⁴	919 522-1626—P.O. Box 1316	Kinston 28501
Wither, Timothy Slayton, IM ⁷⁰	919 335-4351—108 Pine Lake Dr.	Elizabeth City 27909
Withers, Abner Carr, FP ¹²	704 437-3694—P.O. Box 38	Drexel 28619
^A Withers, Larry Dale, AN ²⁶	919 864-5117—150 Eilerslie Dr.	Fayetteville 28303
^A Withers, Sydnor Terry, Jr., IM/FP ⁶⁵	919 791-5426—5305 Wrightsville Ave., Bldg. E	Wilmington 28403
^{AP} Withers, Sydnor Terry, Sr., D ⁵⁴	919 523-3289—905 N. Queen Street	Kinston 28501
Withus, Carl, PD ⁹²	919 467-3580—115 Queensferry Rd.	Cary 27511
^A Withdraw, Glenn Ashley (Resident), FP ³²	919 966-2491—330 Brandywine Rd.	Chapel Hill 27514
Witten, Ernest Robert Sidney, IM ¹¹	704 253-5707—614 City Bldg.	Asheville 28801
Wittenberg, Peter Herbert, PTH ³⁶	704 866-2851—Box 1747, Gaston Mem. Hosp.	Gastonia 28053
Wittstein, Peter Brian, OPH ⁶⁵	919 762-0057—2206 Acacia Dr.	Wilmington 28403
^{AP} Witwer, Timothy Slayton, IM/FP ⁷⁰	919 335-4351—1207 N. Road St.	Elizabeth City 27909
Wofford, Benjamin, GP ¹⁸	704 464-3321—105 N. Main Ave	Newton 28658
Wolanski, Terrence Philip, PUD/IM ⁶⁷	919 353-1811—118 Memorial Dr.	Jacksonville 28540
Wolfberg, Bernard, P ²⁹	919 475-8184—Route #4, Box 295-A	Thomasville 27360
*Wolfe, Ann Fierro, PD ⁹²	919 733-7437—6912 Hunters Way	Raleigh 27609
^{AP*} Wolfe, Harold Eugene, D ³⁶	919 734-0944—117 Cashwell Dr.	Goldsboro 27530
^A Wolfe, John Alan (Resident), PTH/FOP ³²	919 684-3300—2222 Cranford Rd.	Durham 27706
^{AP} Wolfe, John Richard, IM/RHU ³⁴	919 765-1640—2933 Maplewood Avenue	Winston-Salem 27103
^A Wolfe, Walter George, CDS/TS ³²	919 684-4117—Box 3507 DUMC	Durham 27710
^A Wolff, George Thomas, FP ⁴¹	919 379-1156—1016-A Professional Village	Greensboro 27401
Wolfman, Neil Turner, R ³⁴	919 748-2471—Bowman Gray Med. Sch.	Winston-Salem 27103

^A Woltz, John Henry Early (Life), GYN ⁶⁰	704 377-0461—150 Providence Rd.	Charlotte 28207
^A Womble, James Cornelius, (Student) ³²	919 942-1475—408 Pittsboro St.	Chapel Hill 27514
^A Wombwell, Joseph (Resident), ORS/HS ³²	919 489-9312—2417 Bruton	Durham 27706
^A Wood, David Richard, GE/IM ³⁴	919 765-0463—1830 S. Hawthorne Road	Winston-Salem 27103
Wood, Everet Hardenbergh, OPH ⁸⁸	704 883-8370—104 Morningside Dr.	Brevard 28712
^P Wood, Hobart Rowe, FOP/PTH ⁶⁰	704 336-2005—618 N. College St.	Charlotte 28202
*Wood, Kenneth Ervin, ORS ⁶⁰	704 372-8750—1350 S. Kings Drive	Charlotte 28207
^A Wood, Robert Michael, ORS/PM ¹⁴	704 758-7091—715 Wilmore Dr.	Lenoir 28645
Wood, Sherrod Newberry, GP ⁴²	919 445-5233—111 Railroad Street	Enfield 27823
^{A*} Wood, William Bainster, IM/PUD ³²	919 962-2118—UNC Med. Sch., 231 MacNider Bldg.	Chapel Hill 27514
^A Wood, William Lupton, Sr. (Life), Ret., GP ⁸⁶	919 679-8689—P.O. Box 367	Yadkinville 27055
Woodall, Hal Breen, IM ⁹⁸	919 284-5151—Box 878	Kenly 27542
Woodall, Leonard Schmich, OBG ⁵¹	919 934-7696—711 North Street	Smithfield 27577
Woodard, Barney Lelon, (Life), GP ⁵¹	919 284-3080—P.O. Box 129	Kenly 27542
^{AP*} Woodard, Jerry Cleon, GE/IM ⁹⁸	919 291-1300—Carolina Clinic	Wilson 27893
^A Woodard, Marshall Wayne, OPH ¹¹	704 252-5668—607 Flatiron Bldg.	Asheville 28801
^{AP} Woodard, Paul Richard, AN ⁹²	919 755-8000—1825 St. Mary's St.	Raleigh 27608
^A Woodard, Sabra Alderman, R/NM ⁹²	919 755-3023—1825 St. Mary's St.	Raleigh 27608
^A Woodard, Warden Lewis, III, (Resident), IM ⁶⁰	704 331-2121—1540 Garden Terr., Apt. 401	Charlotte 28203
Woodley, David Timothy, D/IM ³²	919 966-4506—Dept. of Dermatology, NC Mem. Hosp. Room 137	Chapel Hill 27514
^A Woodruff, Leon Festus, Jr., OBG ⁹²	919 781-5510—2800 Blue Ridge Blvd., Ste. 502	Raleigh 27607
Woodruff, Ralph Dutton, PTH ³⁴	919 748-4311—Bowman Gray Med. Sch.	Winston-Salem 27103
^A Woodruff, William Walter, III (Resident), DR ³²	919 681-2711—Box 3808 DUMC	Durham 27710
Woods, James Baker, Jr., (Life), FP ⁶⁰	704 892-0107—P.O. Box 518	Davidson 28036
Woods, James Watson, Jr., CD/IM ³²	919 966-4445—UNC Sch. of Med.	Chapel Hill 27514
Woods, Jon Pointon, (Student), ³²	919 942-0654—113 Purefoy Rd., Apt. D	Chapel Hill 27514
^A Woods, Thomas J. Crofford, OPH/EM ⁸²	919 592-7860—Woodside Prof. Bldg., Ste. 403	Clinton 28328
Woodward, Robert Warren, OBG ⁷⁹	919 342-6161—Box 448, 517 Woodrow St.	Reidsville 27320
*Woodworth, Alfred Herman, FP/EM ⁶⁵	919 392-3216—825 Cascade Rd.	Wilmington 28403
Woodworth, Thomas Bell, FP ²⁶	919 484-6540—1657 Owen Drive	Fayetteville 28304
^{AP*} Woody, Joe Harris, OPH ⁶⁰	704 364-7400—P.O. Box 220397, 4335 Colwick Rd.	Charlotte 28222
Woody, John W. Austin, (Life), Ret., FP ⁷⁵	704 859-9483—900 Lynn Road	Tryon 28782
^A Woolfolk, Donald Irwin, CD/IM ⁸³	919 276-7727—601 Lauchwood Dr.	Laurinburg 28352
Wooten, Eleanor Jane Herring, PD/PH ⁹²	919 832-4097—904 Williamson Drive	Raleigh 27608
Wooten, Harriet Husted, FP ⁷⁴	919 756-1766—1807 Circle Drive	Greenville 27834
Wooten, John Lemuel, ORS ⁷⁴	919 752-4613—6 Medical Pavilion	Greenville 27834
Wooten, Wayne Brown, DR ⁸⁰	704 633-1023—102 Mocksville Ave. #206	Salisbury 28144
^A Worde, Boyd Thomas, TR ³²	919 684-3742—Box 3085 DUMC	Durham 27710
^{A*} Worden, Neil Ashton, FP ²⁶	919 483-0463—116 Rowan Street	Fayetteville 28301
Worf, Richard Charles, FP ⁶²	919 572-3656—508 Wood Street	Troy 27371
^A Workman, Joseph Berkeley, NM/IM ³²	919 681-2711—219 Country Club Drive	Durham 27712
Worland, David Eric, AN ⁴¹	919 272-3720—1816 Pembroke Road, Ste. 8	Greensboro 27408
Worley, James Harr, (Life), GS ¹¹	704 254-2361—675 Biltmore Avenue	Asheville 28803
^{A*} Worth, Thomas Clarkson, (Life), Ret., R ⁹²	919 787-6449—500 Lake Boone Trail	Raleigh 27608
^A Wortman, James Edward, ON/IM ⁶⁵	919 763-5182—715 Forest Hills Drive	Wilmington 28403
Wortman, William Jerome, Jr., GYN/OBS ⁶⁰	704 376-1580—2711 Randolph Rd., Ste. 309	Charlotte 28207
Wotring, James William, Jr., OBG ¹⁸	704 322-4140—P.O. Box 38	Hickory 28601
Wray, Richard Henry, III, TS/GS ¹⁶	919 726-2101—3108 Arendell Street	Morehead City 28557
Wrenn, Richard Nickles, ORS ⁶⁰	704 373-0544—1822 Brunswick Ave.	Charlotte 28207
Wright, Charles Newbold, FP ⁷⁰	919 491-2446—P.O. Box 218	Jarvisburg 27947
Wright, David Orlo, FP ²¹	919 482-2116—Chowan Medical Center	Edenton 27932
^A Wright, Eugene Edward, Jr., IM ²⁶	919 323-2503—1738 Metromedical Dr.	Fayetteville 28304
Wright, Isaac Clark, IM ⁹²	919 787-2167—618 Transylvania Ave.	Raleigh 27609
*Wright, James Rhodes, OALR/OPH ⁹²	919 834-8251—528 Wade Avenue	Raleigh 27605
Wright, James Thurman, (Life), GP ⁷	919 943-2375—108 Front Street	Belhaven 27810
^{A*} Wright, John Everett, (Life), Ret., GP ⁹²	919 552-2728—P.O. Box 348	Fuquay-Varina 27526
^{A*} Wright, John Herman, Jr., PS/GS ³⁴	919 765-8620—2901 Maplewood Avenue	Winston-Salem 27103
^A Wright, John Joseph, (Life), Ret., PH ³²	919 942-4557—105 Laurel Hill Cir.	Chapel Hill 27514
^{AP*} Wright, Paul Harlan, ORS ³²	919 383-1511—1901 Hillandale Rd.	Durham 27705
Wright, Richard Brandon, Jr., FP/AN ⁸⁰	704 633-6010—102 Mocksville Ave.	Salisbury 28144
^{A*} Wright, Robert L., OPH ⁵³	919 776-7549—409 Carthage St.	Sanford 27330
^A Wrigley, Ruth Leymeister, (Associate), FP ⁶⁰	704 541-1937—4516 Randolph Rd., #131	Charlotte 28211
Wu, Wallace Chi Li, GE/IM ³⁴	919 748-4601—Bowman Gray Med. Sch.	Winston-Salem 27103
Wyche, Joseph Thomas, FP ²⁴	919 642-2706—Rt. #2, Box 30	Whiteville 28472

Wyman, John Sheldon, EM/IM ⁴⁵	704 693-6522—715 Fleming St.	Hendersonville 28739
Wyman, Robert West, FP ⁵¹	919 965-3055—110 Waddell St.	Selma 27576
^A Wynecoff, Debra Renee (Student) ³²	901 772-5290—Box 713	Brownsville, TN 38012
Wynia, Virgil Howard, CD/IM ⁹²	919 781-7557—3614 Haworth Drive	Raleigh 27609
Wynn, Ossian Barry, GS ⁹	919 862-3112—Box 728.	Elizabethtown 28337
Wynn, Roy Spurgeon, (Honorary), Ret., OPH ⁶⁰	704 332-2035—1721 Oaklawn Avenue	Charlotte 28216
^A Wysor, William Geoffrey, Jr., IM/GE ³²	919 682-5561—306 S. Gregson Street	Durham 27701
^A Yancy, William Samuel, PD/ADL ³²	919 688-6349—306 S. Gregson Street	Durham 27701
^A Yang, Syngil (Student) ³²	919 286-7489—Box 2865 DUMC	Durham 27710
Yap, Elsa Dumaug, PTH ¹³	704 788-5987—Cabarrus Memorial Hospital	Concord 28025
^A Yarborough, Michael Francis, GS/CDS ⁹²	919 876-2732—P.O. Box 17200, 3400 Exec. Dr., Ste. 104,	Raleigh 27619
Yarbrough, John Ward, TS ⁴¹	803 254-5140—2750 Laurel St., Ste. 305	Columbia, SC 29204
Yarley, Dewey Hobson, IM ³²	919 471-8481—2609 N. Duke Street	Durham 27704
Yeager, Charles Frank (Resident), TR/PTH ³²	4205 Livingston Place	Durham 27707
Yellig, Edward Booth, IM ⁹²	919 782-7500—2800 Blue Ridge Blvd., Ste. 503.	Raleigh 27607
Yelton, Blane Wesley, Jr., IM ²⁹	919 475-8121—1057 Randolph Rd.	Thomasville 27360
^A Yenney, Matthew F. J., Jr., R/NM ⁶⁴	919 443-9101—P.O. Box 111, 1031 Noell La.	Rocky Mount 27801
Yeomans, Merrill Brooks, GP ²³	704 482-1231—205 Lee Street.	Shelby 28150
Yoder, Charles Dewayne, PD/NPM ¹¹	704 253-1998—50 Doctor's Dr., Ste. 304M	Asheville 28801
Yoffe, Elizabeth Harrer, ON/HEM ⁹²	919 781-7070—3803 Computer Drive	Raleigh 27609
Yoffe, Mark, ON/HEM ⁹²	919 781-7070—3803 Computer Dr., Ste. 200.	Raleigh 27609
Yongue, Alfred Harris, P ⁷⁴	919 758-3145—Medical Pavilion, Ste. #9	Greenville 27834
^{AP} Yongue, Judith S., P/FP ⁷⁴	919 355-2768—3106-B S. Memorial Dr.	Greenville 27834
^P Yopp, James Dennie, Jr., CD/IM ³⁴	919 765-4871—602 Forsyth Medical Park	Winston-Salem 27103
York, Shelley Clyde, Jr., GS ²⁹	919 475-2376—1300 Lexington Ave.	Thomasville 27360
^A Yoshino, Paul Harutaka (Student) ³²	919 383-6059—Box 2820 DUMC	Durham 27710
Young, Charles Gibson, IM/OM ⁷⁹	919 349-5536—403 W. Harrison St.	Reidsville 27320
Young, Clinton Driver, PUD/A ⁴¹	919 275-7238—1018 N. Elm Street.	Greensboro 27401
Young, Daniel Test, CD/IM ³²	919 966-4602—UNC, 338 Clinical Sci. Bldg., Bldg 229-H,	Chapel Hill 27514
Young, David Alexander, (Life), P/PYA ⁹²	919 834-0821—615 St. Mary's St.	Raleigh 27605
Young, John Adam, II, OPH ⁶⁰	704 372-3300—1600 E. Third St.	Charlotte 28204
^A Young, John Clingman, (Life), Ret., GP ¹¹	704 298-8362—271 Fairway Drive	Asheville 28805
Young, Kyle Allen, DR ⁴¹	919 379-4144—P.O. Box 13005	Greensboro 27405
^{AP} Young, Michael Harrill, N/IM ¹¹	704 252-6066—Ste. 215, 50 Doctor's Drive	Asheville 28801
^{A*} Young, Noel William, Jr., OPH ³²	919 471-8495—2609 N. Duke Street	Durham 27704
^{A*} Young, Peter Russell, GS ⁴¹	919 274-8444—1317 N. Elm St., Ste. #5,	P.O. Box 10037, Greensboro 27404
Young, Robert Lassiter, Jr., PD ⁷⁸	919 739-3318—103 West 27th Street	Lumberton 28358
Young, Roger Charles, (Resident), OBG ³²	919 684-8111—104 Collums Road	Chapel Hill 27514
^A Young, William Beauregard, IM/CD ⁹⁸	919 291-1300—Carolina Clinic	Wilson 27893
^A Young, William Glenn, Jr., TS/CDS ³²	919 684-2037—Duke University Med. Ctr.	Durham 27710
^{AP*} Young, William Lee, III, FP ¹⁸	704 328-2941—210 13th Ave. Pl., N.W.	Hickory 28601
Young, William Pharo Wiltsee, ADL/PD ³²	919 966-2281—UNC Student Health Service	Chapel Hill 27514
^{A*} Youngblood, Robert Watkins, GS/TS ⁹⁸	919 291-7001—1201 Brookside Drive	Wilson 27893
Youngs, Franklin Jay, R ⁹⁸	919 399-8112—Wilson Memorial Hospital.	Wilson 27893
^A Yount, Ernest Harshaw, Jr. (Life), Ret., IM ³⁴	919 748-4678—2800 Greenwich Rd.	Winston-Salem 27104
^A Yount, James Alvin, CD ⁶⁰	704 365-0760—3535 Randolph Road	Charlotte 28211
^A Yount, William Jay, RHU/AI ³²	919 966-4191—932 F.L.O.B., Bldg. 231H, UNC.	Chapel Hill 27514
Yowell, Robert Kluttz, OBG ³²	919 471-8402—2609 N. Duke St., Ste. 204.	Durham 27704
^A Yucha, Kim Leigh Peeler, (Student) ⁷⁴	919 758-6284—210 N. Harding St.	Greenville 27834
^{AP} Yudell, Robert Benjamin, OPH ⁶⁰	704 372-4380—309 S. Laurel Ave.	Charlotte 28207
Yue, Byong Hak, GS ⁶⁵	919 762-1730—1810 Glen Meade Rd.	Wilmington 28403
Yun, Paul Tajen, GP ⁵⁹	704 652-3351—P.O. Box 1284, 442 Fleming Ave.	Marion 28752
^A Yurko, Anthony Andrew, Ret., GS ⁷⁵	704 859-5133—Rt. #1, Box 440	Tryon 28782
Yurko, John Evans, GS ¹⁶	919 726-2101—3108 Arendell Street	Morehead City 28557
^A Zack, Peter George, PD ⁶⁵	919 762-2651—1914 Glen Meade Rd.	Wilmington 28403
^A Zarate, Renato, IM ³⁴	919 593-2001—Box 86	Danbury 27016
^P Zaritzky, David Ron, R ⁴¹	919 887-2551—P.O. Box 6146.	High Point 27262
Zarzar, Nakhleh Pacifico, P ⁹²	919 782-0166—3125 Glenwood Pro. Vil., Bldg. H.	Raleigh 27608
Zealy, A. H., (Life), Ret., GP ⁹⁶	919 734-1534—105 N. Clairorne.	Goldsboro 27530
^A Zeedick, John Francis Ivan, AN/PUD ⁵¹	919 934-5213—Box 1950.	Smithfield 27577
Zeitler, Kenneth Dale, HEM/OM ⁹²	919 781-7070—3803 Computer Drive	Raleigh 27609
^A Zekan, Patricia Joan, ON/IM ³⁴	919 748-2075—300 S. Hawthorne Rd.	Winston-Salem 27103

*Present at 1985 meeting
 †Deceased

^AAMA Member
^PMEDPAC Member

Zellinger, Michael Jay, CD/IM ⁹²	919 872-4850—1212 Cedarhurst Drive	Raleigh 27609
^A Zellner, Eric Eugene, FP/EM ¹³	704 788-1140—103 Country Club Dr.	Concord 28025
Zemp, Charles Herbert, PD ¹⁴	704 758-5111—226-H Morganton Blvd.	Lenoir 28645
^{AP} Zeok, John Victor, CDS/TS ⁹²	919 872-8080—3400 Exec. Dr., Ste. 102	Raleigh 27609
Zettl, Matthew Lee, ORS ¹⁶	919 726-2101—3108 Arendell St.	Morehead City 28557
Zimmerman, Carol Frances, (Resident), OPH/N ³⁴	919 748-2323—784 N. Stratford Road	Winston-Salem 27104
^A Zimmerman, Gerald David, R/NM ⁶⁰	704 379-5860—5328 Sandtrap Lane	Charlotte 28226
^{AP} Zimmern, Samuel Hyams, CD/IM ⁶⁰	704 373-1503—1960 Randolph Rd.	Charlotte 28207
Zipf, Robert Eugene, Jr., PTH/FOP ⁶⁴	919 443-8043—Nash General Hosp.	Rocky Mount 27801
Zota, Ramnikial Jechand, FP ⁴⁷	919 875-8106—116 Campus Avenue	Raeford 28376
^{AP} Zucker, Joseph, ORS ²³	704 739-0151—608 W. King St.	Kings Mountain 28086
Zucker, Robert Samuel (Student) ³²	919 942-8686—9-C Townhouse Apts.	Chapel Hill 27514
^A Zuger, James Herman, R ⁶⁰	704 364-7261—6011 Bentway Dr.	Charlotte 28226
^{AP} Zukoski, Robert Michael, GS/GYN ¹⁰	919 457-5292—926 Howe St.	Southport 28461
Zulick, Philip Diefenderfer, EM ⁴⁵	704 625-4233—	Bat Cave 28710
Zwerling, Charles Samuel, OPH/A ⁹⁶	919 778-2266—Whispering Pine Acres, Rt. #9, Box 241-0,	Goldsboro 27530

Our special commitment to the future . . .

GENESIS

recovery program for addictive diseases
at

CHARTER MANDALA CENTER

Announcing the expansion of our services to include the most comprehensive treatment for the diseases of alcoholism and drug addiction. This new 24 bed facility with comfortable and modern accommodations is located on the campus of Charter Mandala Center Psychiatric Hospital in Winston-Salem, North Carolina. Under the direction of Dr. Robert W. McDermott, the addictive disease treatment program is now accepting patients for evaluation and admission.

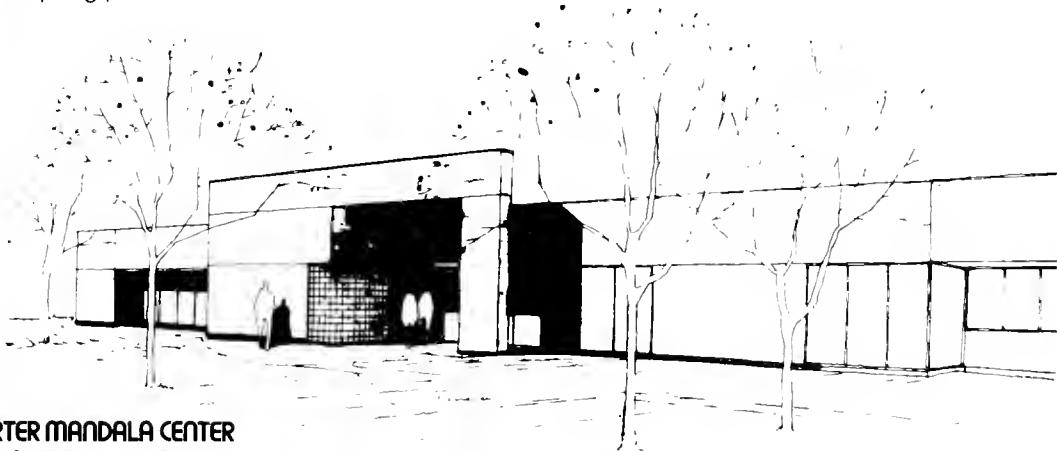

CHARTER MANDALA CENTER
3637 Old Vineyard Road
Winston-Salem, NC 27104
919-768-7710
(in N.C.) 1-800-MANDALA

For further information contact:

Dennis Janssen
Administrator

Robert W. McDermott, M.D.
Medical Director, GENESIS

This publication is available in microform.

UNIVERSITY MICROFILMS INTERNATIONAL

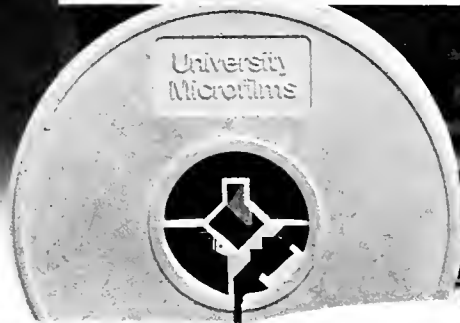

University Microfilms International

Please send additional information for _____
(name of publication)

Name _____

Institution _____

Street _____

City _____

State _____ Zip _____

300 North Zeeb Road
Dept. P.R.
Ann Arbor, Mi. 48106
U.S.A.

30-32 Mortimer Street
Dept. P.R.
London W1N 7RA
England

EMPLOYEES APPRECIATE THE PAYROLL SAVINGS PLAN.

JUST ASK THE PEOPLE AT MANUFACTURERS HANOVER.

“Savings Bonds provide a good interest rate. Moreover, the payroll deduction is a convenient way to save.” —James F. Howard

“With market-based interest rates, Savings Bonds are a secure and competitive savings instrument.”

—Suzanne O'Toole

“With a guaranteed minimum of 7.5%, there is no risk to principal and appreciation is assured.”

—Mark Young



U.S. Savings Bonds now offer higher, variable interest rates *and* a guaranteed return. Your employees will appreciate that. They'll also appreciate your giving them the easiest, surest way to save.

For more information, write to: Steven R. Mead,
Executive Director, U.S. Savings Bonds Division,
Department of the Treasury, Washington, DC 20226.

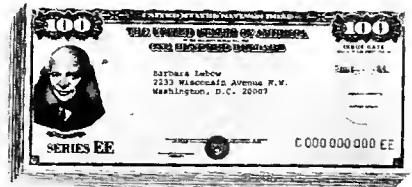

U.S. SAVINGS BONDS  **Paying Better Than Ever**

A public service of this publication.

MANAGE YOUR OFFICE MORE EFFECTIVELY WITH THE MPM 1000 SYSTEM AVAILABLE THROUGH SOUTHERN MEDICAL ASSOCIATIONS PHYSICIANS' PURCHASING PROGRAM

Manage your office more effectively with the MPM 1000 System available through the Physicians' Purchasing Program.

Managing your office shouldn't be hard; however, with the current insurance requirements and

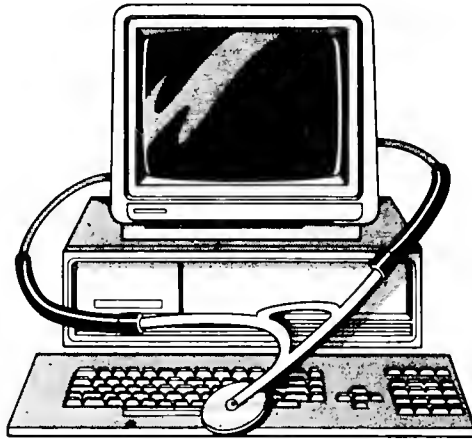

the impending Medicare changes looming on the horizon, it will get more difficult. You should call Curtis 1000 Information Systems or Southern Medical Association to find out how the MPM 1000 can help make your practice run more effectively.

AVAILABLE ON IBM A/T

MPM 1000 Simplifies Your Paperwork

You will be able to reduce the mountains of paperwork by using your MPM 1000 system to process all your insurance, complete your billing plus instantaneously sort and file necessary information.

MPM 1000 Speeds Up Your Cash Flow

The MPM 1000 system will increase your daily bank deposits by processing all your insurance and patients' receivables quickly.

MPM 1000 Improves Your Practice Management

With the MPM 1000 system you can easily and intelligently manage your practice with computer generated reports. Trends and problems are easily identified so you can take corrective action before they become serious.

MPM 1000 Is A One Source Solution

The MPM 1000 is a one source solution. With your system you receive all hardware (IBM or Texas Instruments), software, complete five day training program and responsive after sale support.

IBM PC/AT At Discount

Best of all, these systems are available through SMA Services, Inc., Physicians' Purchasing Program with substantial discounts on IBM and Texas Instrument equipment.

FOR MORE INFORMATION, please fill out the coupon below and mail it to Southern Medical Association, or for faster service call Southern Medical at (205) 945-1840 or Curtis 1000 Information Systems at 800-241-4780.

YES! I would like more information on MPM 1000

My interests are: Immediate Long term Please contact me for a survey
I am a member of SMA

Name (Please Print)

Address

City State Zip

Specialty Office Phone

Mail to: CURTIS 1000 INFORMATION SYSTEMS
2296 Henderson Mill Road
Suite 402
Atlanta, Georgia 30345



AFTER BREAKTHROUGH BLEEDING AND AMENORRHEA...
SHE'S ABOUT TO GIVE UP ON ORAL CONTRACEPTION.

NORLESTRIN[®]

*(1 mg norethindrone
acetate and 50 mcg ethinyl
estradiol tablets)
U.S.P. 150*

BECAUSE SOMETIMES A 50 IS PREFERABLE.

See next page for brief summary of prescribing information.

Brief Summary of Prescribing Information**NORLESTRIN[®]** (norethindrone acetate and ethinyl estradiol tablets, USP)See section under **Special Notes on Administration and HOW SUPPLIED**.

Before prescribing, please see full prescribing information. A Brief Summary follows.

DESCRIPTION

Norlestrin Products are progestogen-estrogen combinations.

INDICATIONS AND USAGE

Norlestrin Products are indicated for the prevention of pregnancy in women who elect to use oral contraceptives as a method of contraception.

In clinical trials with Norlestrin 1/50 involving 25 983 therapy cycles, there was a pregnancy rate of 0.05 per 100 woman-years; in clinical trials with Norlestrin 2.5/50 involving 96 388 cycles, there was a pregnancy rate of 0.22 per 100 woman-years.

Dose-Related Risk of Thromboembolism from Oral Contraceptives: Studies have shown a positive association between the dose of estrogens in oral contraceptives and the risk of thromboembolism. It is prudent and in keeping with good principles of therapeutics to minimize exposure to estrogen. The oral contraceptive prescribed for any given patient should be that product which contains the least amount of estrogen that is compatible with an acceptable pregnancy rate and patient acceptance.**CONTRAINDICATIONS**

1. Thrombophlebitis or thromboembolic disorders
2. A past history of deep-vein thrombophlebitis or thromboembolic disorders
3. Cerebral vascular or coronary artery disease
4. Known or suspected carcinoma of the breast
5. Known or suspected estrogen-dependent neoplasia
6. Undiagnosed abnormal genital bleeding
7. Known or suspected pregnancy (See WARNING No. 5)
8. Benign or malignant liver tumor which developed during the use of oral contraceptives or other estrogen-containing products

WARNINGS**Cigarette smoking increases the risk of serious cardiovascular side effects from oral contraceptive use. The risk increases with age and with heavy smoking (15 or more cigarettes per day) and is quite marked in women over 35 years of age. Women who use oral contraceptives should be strongly advised not to smoke.**

The use of oral contraceptives is associated with increased risk of several serious conditions including thromboembolism, stroke, myocardial infarction, hepatic adenoma, gallbladder disease, and hypertension. Practitioners prescribing oral contraceptives should be familiar with the following information relating to these risks.

1. Thromboembolic Disorders and Other Vascular Problems. An increased risk of thromboembolic and thrombotic disease associated with the use of oral contraceptives is well-established. Studies have demonstrated an increased risk of fatal and nonfatal venous thromboembolism and stroke, both hemorrhagic and thrombotic.**Cerebrovascular Disorders:** In a collaborative study in women with and without predisposing causes, it was estimated that the risk of hemorrhagic stroke was 2.0 times greater in users than nonusers, and the risk of thrombotic stroke was 4.0 to 9.5 times greater.**Myocardial Infarction:** An increased risk of myocardial infarction associated with oral contraceptives has been reported confirming a previously suspected association. These studies found that the greater the number of underlying risk factors (cigarette smoking, hypertension, hypercholesterolemia, obesity, diabetes, history of preclampsia/ toxemia) for coronary artery disease, the higher the risk of developing myocardial infarction, regardless of whether the patient was an oral contraceptive user or not. Oral contraceptives, however, were found to be a clear additional risk factor.

It has been estimated that users who do not smoke (smoking is considered a major predisposing condition to myocardial infarction) are about twice as likely to have a fatal myocardial infarction as nonusers who do not smoke. Oral contraceptive users who are smokers have about a twofold increased risk of fatal infarction compared to users who do not smoke, but about a tenfold to twelfold increased risk compared to nonusers who do not smoke. The amount of smoking is also an important factor.

Risk of Dose: In an analysis of data, British investigators concluded that the risk of thromboembolism, including coronary thrombosis, is directly related to the dose of estrogen used in oral contraceptives, however, the quantity of estrogen may not be the sole factor involved.**Persistence of Risk:** Two studies have suggested that an increased risk may persist for as long as 6 years after discontinuation of oral contraceptive use for cerebrovascular disease and 9 years for myocardial infarction. In addition, a prospective study suggested the persistence of risk for subarachnoid hemorrhage.**Estimate of Excess Mortality from Circulatory Diseases:** The risk of diseases of the circulatory system is concentrated in older women in those with a long duration of use, and in cigarette smokers.

A study of available data from a variety of sources concluded that the mortality associated with all methods of birth control is low and below that associated with childbirth, with the exception of oral contraceptives in women over 40 who smoke.

The risk of thromboembolic and thrombotic diseases associated with oral contraceptives increases with age after approximately age 30 and for myocardial infarction, is further increased by hypertension, hypercholesterolemia, obesity, diabetes, or history of preclampsia/ toxemia, and especially by cigarette smoking.

The physician and the patient should be alert to the earliest manifestations of thromboembolic and thrombotic disorders. Should any occur or be suspected, the drug should be discontinued immediately.

A fourfold to sixfold increased risk of postsurgery thromboembolic complications has been reported in users. If feasible, oral contraceptives should be discontinued at least four weeks before surgery of a type associated with an increased risk of thromboembolism or prolonged immobilization.

2. Ocular Lesions. Neuro-ocular lesions, such as optic neuritis or retinal thrombosis, have been associated with the use of oral contraceptives. Discontinue the oral contraceptive if there is unexplained sudden or gradual, partial or complete loss of vision, onset of proptosis or diplopia, papilledema, or retinal vascular lesions.**3. Carcinoma.** Long-term continuous administration of estrogen in certain animal species increases the frequency of carcinoma of the breast, cervix, vagina, and liver.

In humans, an increased risk of endometrial carcinoma associated with the prolonged use of exogenous estrogen in postmenopausal women has been reported. However, there is no evidence suggesting an increased risk of endometrial cancer in users of conventional combination or progestogen-only oral contraceptives.

Studies found no evidence of increase in breast cancer in women taking oral contraceptives; however, a low excess risk in users with documented benign breast disease was reported.

There is no confirmed evidence of an increased risk of cancer associated with oral contraceptives. Close clinical surveillance of users is nevertheless essential. In cases of undiagnosed persistent or recurrent abnormal vaginal bleeding, appropriate diagnostic measures should be taken to rule out malignancy. Women with a strong family history of breast cancer or who have breast nodules, fibrocystic disease, or abnormal mammograms should be monitored with particular care.

4. Hepatic Tumors. Benign hepatic adenomas have been found to be associated with oral contraceptives. Because hepatic adenomas may rupture and may cause death through intra-abdominal hemorrhage, they should be considered in women presenting abdominal pain and tenderness, abdominal mass, or shock.

A few cases of hepatocellular carcinoma have been reported in women taking oral contraceptives. The relationship of these drugs to this type of malignancy is not known at this time.

5. Usage in or Immediately Preceding Pregnancy, Birth Defects in Offspring, and Malignancy in Female Offspring. During early pregnancy, female sex hormones may seriously damage the offspring.

An increased risk of congenital anomalies, including heart defects and limb defects, has been reported with the use of oral contraceptives in pregnancy.

There is some evidence that triploidy and possible other types of polyplody are increased among abortions from women who became pregnant soon after ceasing oral contraceptives.

Pregnancy should be ruled out before continuing an oral contraceptive in any patient who has missed two consecutive menstrual periods. If the patient has not adhered to the sched-

ule, the possibility of pregnancy should be considered at the time of the first missed period and oral contraceptives should be withheld until pregnancy has been ruled out. If pregnancy is confirmed, the patient should be apprised of the potential risks to the fetus and the advisability of continuation of the pregnancy should be discussed.

Women who discontinue oral contraceptives with the intent of becoming pregnant should use an alternate form of contraception for a period of time before attempting to conceive.

Administration of progestogen-only or progestogen-estrogen combinations to induce withdrawal bleeding should not be used as a test of pregnancy.

6. Gallbladder Disease. Studies report an increased risk of surgically confirmed gallbladder disease in users of oral contraceptives.**7. Carbohydrate and Lipid Metabolic Effects.** Because decreased glucose tolerance has been observed in a significant percentage of patients, prediabetic and diabetic patients should be carefully observed while receiving oral contraceptives.

An increase in triglycerides and total phospholipids has been observed.

8. Elevated Blood Pressure. An increase in blood pressure has been reported in patients receiving oral contraceptives. The prevalence in users increases with longer exposure. Age is also strongly correlated with development of hypertension. Women who previously have had hypertension during pregnancy may be more likely to develop elevation of blood pressure.**9. Headache.** Onset or exacerbation of migraine or development of headache of a new pattern which is recurrent, persistent, or severe, requires discontinuation of oral contraceptives.**10. Bleeding Irregularities.** Breakthrough bleeding, spotting, and amenorrhea are frequent reasons for patients discontinuing oral contraceptives. In breakthrough bleeding, nonfunctional causes should be borne in mind. In undiagnosed abnormal bleeding from the vagina, adequate diagnostic measures are indicated to rule out pregnancy or malignancy.

Women with a past history of oligomenorrhea or secondary amenorrhea or young women without regular cycles should be advised that they may have a tendency to remain anovulatory or to become amenorrheic after discontinuation of oral contraceptives.

11. Ectopic Pregnancy. Ectopic as well as intrauterine pregnancy may occur in contraceptive failures.**12. Breast-Feeding.** Oral contraceptives may interfere with lactation. Furthermore, a small fraction of the hormonal agents in oral contraceptives has been identified in the milk of mothers receiving these drugs.**PRECAUTIONS****1. A complete medical and family history should be taken prior to the initiation of oral contraceptives. The pretreatment and periodic physical examinations should include special reference to blood pressure, breasts, abdomen, and pelvic organs, including Papanicolaou smear and relevant laboratory tests. As a general rule, oral contraceptives should not be prescribed for longer than one year without another examination.****2. Preexisting uterine leiomyomata may increase in size.****3. Patients with a history of psychic depression should be carefully observed and the drug discontinued if depression recurs to a serious degree.****4. Oral contraceptives may cause fluid retention and should be prescribed with caution, and only with careful monitoring, in patients with conditions which might be aggravated.****5. Patients with a past history of jaundice during pregnancy have an increased risk of recurrence of jaundice. If jaundice develops, the medication should be discontinued.****6. Steroid hormones may be poorly metabolized and should be administered with caution in patients with impaired liver function.****7. Users may have disturbances in normal tryptophan metabolism, which may result in a relative pyridoxine deficiency.****8. Serum folate levels may be depressed.****9. The pathologist should be advised of oral contraceptive therapy when relevant specimens are submitted.****10. Certain endocrine and liver function tests and blood components may be affected:**
(a) Increased sulfobromophthalan retention (b) Increased prothrombin and factors VII, VIII, IX, and X decreased antithrombin 3, increased norepinephrine-induced platelet aggregability (c) Increased thyroid-binding globulin (TBG) leading to increased circulating total thyroid hormone (d) Decreased pregnandiol excretion (e) Reduced response to metyrapone test.**Drug Interactions:** Reduced efficacy and increased incidence of breakthrough bleeding have been associated with concomitant use of rifampin. A similar association has been suggested with barbiturates, phenylbutazone, phenytoin sodium, tetracycline, and ampicillin.**ADVERSE REACTIONS**

An increased risk of the following serious adverse reactions has been associated with oral contraceptives: thrombophlebitis, pulmonary embolism, coronary thrombosis, cerebral thrombosis, cerebral hemorrhage, hypertension, gallbladder disease, benign hepatomas, congenital anomalies.

There is evidence of an association between the following conditions and the use of oral contraceptives, although additional confirmatory studies are needed: mesenteric thrombosis, neuro-ocular lesions, eg, retinal thrombosis and optic neuritis.

The following adverse reactions have been reported in patients receiving oral contraceptives and are believed to be drug related: nausea and/or vomiting, usually the most common adverse reactions, occur in approximately 10% or less of patients during the first cycle. Other reactions, as a general rule, are seen much less frequently or only occasionally: gastrointestinal symptoms; breakthrough bleeding; spotting; change in menstrual flow; dysmenorrhea; amenorrhea during and after treatment; temporary infertility after discontinuance of treatment; edema; chloasma or melasma; breast changes; change in weight; change in cervical erosion and cervical secretion; possible diminution in lactation when given immediately postpartum; cholestatic jaundice; migraine; increase in size of uterine leiomyomata; rash (allergic); mental depression; reduced tolerance to carbohydrates; vaginal candidiasis; change in corneal curvature; intolerance to contact lenses.

The following adverse reactions have been reported and the association has been neither confirmed nor ruled out: premenstrual-like syndrome; cataracts; changes in libido; chorea; changes in appetite; cystitis-like syndrome; headache, nervousness, dizziness, hirsutism, loss of scalp hair; erythema multiforme; erythema nodosum; hemorrhagic eruption; vaginitis; porphyria.

Special Notes on Administration

Menstruation usually begins two or three days, but may begin as late as the fourth or fifth day after discontinuing medication.

After several months on treatment, bleeding may be reduced to a point of virtual absence; reduced flow may be a result of medication and not indicative of pregnancy.

HOW SUPPLIED

Norlestrin (21) 1/50 is available in compacts each containing 21 tablets. Each tablet contains 1 mg of norethindrone acetate and 50 mcg of ethinyl estradiol. Available in packages of five compacts and packages of five refills.

Norlestrin (21) 2.5/50 is available in compacts each containing 21 tablets. Each tablet contains 2.5 mg of norethindrone acetate and 50 mcg of ethinyl estradiol. Available in packages of five compacts and packages of five refills.

Norlestrin (21) 1/50 is available in compacts each containing 21 yellow tablets and 7 brown tablets. Each yellow tablet contains 1 mg of norethindrone acetate and 50 mcg of ethinyl estradiol. Each brown tablet contains 75 mcg of ferrous fumarate. USP Available in packages of five compacts and packages of five refills.

Norlestrin (21) 2.5/50 is available in compacts each containing 21 pink tablets and 7 brown tablets. Each pink tablet contains 2.5 mg of norethindrone acetate and 50 mcg of ethinyl estradiol. Each brown tablet contains 75 mcg of ferrous fumarate. USP Available in packages of five compacts and packages of five refills.

Norlestrin (28) 1/50 is available in compacts each containing 21 yellow tablets and 7 white inert tablets. Each yellow tablet contains 1 mg of norethindrone acetate and 50 mcg of ethinyl estradiol. Available in packages of five compacts and packages of five refills. U901G131

PARKE-DAVISDivision of Warner-Lambert Company
Morris Plains, New Jersey 07950

ALPHABETICAL LIST OF MEMBERS

145

RESIDENT/FELLOW MEMBERS

By authority of the Executive Council, this special class of membership requires no county society membership, although county society membership is encouraged.

Adcock, Jimmie Warren, IM	704 334-6380—1540 Garden Terr., Apt. 207.....	Charlotte	28203
Anderson, Carl Elving.....	919 688-5373—1702 Vista St.....	Durham	27701
Anderson, Kent Thomas, IM	919 757-4100—1704 S. Tarboro St.....	Wilson	27893
Andrews, Paul Stephen, OBG	919 471-8402—3926 Colorado Ave.....	Durham	27707
Andrews, Susan Deborah.....	919 286-4079—2314 Wilson St.....	Durham	27705
Aneja, Bela Laroia, IM	919 758-3011—210 Churchill Dr.....	Greenville	27834
Antoszyk, Andrew Nicholas, OPH	919 489-3937—3116 Stanford Dr.....	Durham	27707
Askar, Abdullah Onsy, P/FP	919 383-2992—2748 Middleton Ave. 15-H.....	Durham	27705
Bale, Charles Stephen, OBG	704 331-2121—3751 Winding Creek Ln.....	Charlotte	28211
Bayliss, Robert Dean, Jr., IM	803 297-6855—350 Fairforest Way—Apt. 8108.....	Greenville, SC	29607
Bedrosian, Camille Lucia, IM	919 383-4972—9-A Tarawa Terrace.....	Durham	27705
Beese, Stephen Arthur, FP	919 722-1748—429 S. Sunset Dr.....	Winston-Salem	27103
Beggerly, Clay Evans, GS	919 757-4100—114 E Concord Dr.....	Greenville	27834
Belinsky, Gail Lynn Shaw, IM	919 489-3812—2920 Chapel Hill Rd., 100-B.....	Durham	27707
Benet, John Imlay, AN	919 684-6736—Box 3094, Duke Med. Ctr.....	Durham	27710
Bennett, Craig Randall, ORS	404 653-4000—1322 Briarwood Rd. NE, Apt. H-11.....	Atlanta, GA	30319
Bennett, Lawrence Northwood, DR	608 238-6844—5315 Brody Drive #101.....	Madison, WI	53705
Bizzell, James Eustace, II.....	713 784-6504—1410 Fountain View #101.....	Houston, TX	77057
Blumenthal, Barry Howard.....	919 732-6485—Flint Ridge #26.....	Hillsborough	27278
Bolesta, Michael Joseph, ORS	919 684-8111—Box 3000, Duke Univ. Med. Ctr.....	Durham	27710
Brantley, Charles Kenneth.....	919 748-3605—181 Broadmoor Ln., Apt. A4.....	Winston-Salem	27104
Britt, Samuel Emerson, II, GS	704 373 2121—3636 Moultrie St.....	Charlotte	28209
Brooks, Charles Michael, OBG	Kinston Clinic North, Doctors Dr., Ste. E.....	Kinston	28501
Brown, Howard Richard, ORS	919 489-1169—3204 Myra St. #G.....	Durham	27707
Brown, Terry Michael.....	919 967-2590—134 Loblolly Lane.....	Chapel Hill	27514
Brown, William Edward, FP/OBG	813 258-2061—626 Superior Ave.....	Tampa, FL	33606
Byrum, Graham Vance, Jr., NEP	205 933-5305—1536 Valley View Dr.....	Birmingham, AL	35209
Carlson, Eric Barnett, IM	919 383-8651—24 Astor Ct.....	Durham	27705
Carr, Kent Emerson, IM	804 320-5088—2839 Westgare Dr.....	Richmond, VA	23235
Carr, Marcus Eugene, Jr., IM	919 942-8389—435 Ridgefield Rd.....	Chapel Hill	27514
Carr, William Curtis.....	919 383-8162—750 Foxwick Dr.....	Manchester, MO	63011
Chapman, Todd Masters, ORS	704 373-0544—1822 Brunswick Ave.....	Charlotte	28207
Chiccone, Thomas Gerard.....	919 760-0820—320 Pennsylvania Ave.....	Winston-Salem	27104
Chu, Que Anh, PD	919 274-6528—1137 N. Church St. #B2.....	Greensboro	27401
Coghill, Carl Herndon, III, PD	919 766-8518—784 Reaford Rd.....	Winston-Salem	27104
Cole, Barry Eliot, P/N	5779 Hillview Park Ave.....	Van Nuys, CA	91401
Collman, Mitchell Scott, CD/IM	919 933-5455—Box 2513.....	Chapel Hill	27514
Conkling, Paul Robert.....	919 489-5648—2413 University Dr.....	Durham	27707
Conner, Barbara Lynn, PD	919 288-6070—2205 New Garden Rd., Apt. 2105.....	Greensboro	27410
Constien, Maria Ravelli, PD	919 946-7669—Route 1, Box 217C.....	Blounts Creek	27814
Cooper, William H., IV, OBG	3908 N. Charles #802.....	Baltimore, MD	21218
Cowherd, David McLellan, CD	813 989-0181—10911 63rd St.....	Temple Terr., FL	33617
Craft, William Hugh, Jr., PD/PH	3547 Kenwick Tr.....	Roanoke, VA	24018
Cregan, Gregg Edward.....	919 471-9292—4136 Trevor Circle.....	Durham	27712
Croyle, Terrence Alan, EM/OPH	919 760-2646—110 Capistrano Court.....	Winston-Salem	27103
Cuthrell, William Vance, OBG	804 398-5074—Dept. of OB/GYN, US Naval Hosp. Camp Lejeune.....		28542
Davis, Dean Eldon.....	211 Singletree Dr.....	Greenville	27834
Davis, Owen Kidder, OBG	212 249-9703—436 E. 69th St., Apt. 4-K.....	New York, NY	10021
Denton, Wayne Holt, P	919 684-3714—2357 Huron Circle.....	Durham	27707
Deponte, Kathleen Ann, DR	919 748-4316—155 Cedar Lake Trail.....	Winston-Salem	27104
Desaulniers, Lani Marie, FP	919 967-0667—Route 12, Box 23.....	Chapel Hill	27514
Dingman, Catherine Hobbs, OBG	919 872-7255—107 Misty Ridge.....	Durham	27712
Downey, Lucy McMaster Biddle, PD	919 760-2151—2220 Queenswood Dr.....	Winston-Salem	27106
Drucker, Joan Liversidge, ID	919 684-2660—1707 Ward St.....	Durham	27707
Duck, Sigsbee Walter, OTO	404 872-6438—1153 Rosedale Rd. NE.....	Atlanta, GA	30306
Dunn, Lawrence Anthony, P	919 688-2651—1702 Vista Apt. B.....	Durham	27701
Edmundson, Ann Weisler, IM	919 684-8111—Box 339-8 DUMC.....	Durham	27710

Everett, Beverly Jane, NEP	919 966-2561—Div. of Nephrology, NCMH, 3034 Old Clinic Bldg., Chapel Hill	27514
Finestone, Douglas Howard, PYM/PYA	919 383-7663—Box 3903 DUMC	Durham 27710
Garber, Brian Howard	300 Longwood Ave.	Boston, MA 02115
Ghobrial, Mohib Naguib Ibrahim	919 458-8143—Box 337	Kenansville 28349
Gibson, Richard Henry, P	919 839-1801—2128 Mariner Cir.	Raleigh 27603
Gillespie, Cameron Alexander, OTO	919 684-5238—Box 3805 DUMC	Durham 27710
Gilmore, John Russell, OALR	919 688-4862—1713 Shawnee St.	Durham 27704
Goli, Veeraindar	919 575-6339—Box 489, Rt. 5	Durham 27704
Goodman, Leslie Alan, RHU/IM	919 768-2042—3102 Burke Mill Place	Winston-Salem 27103
Gower, David John, NS	919 748-4038—NC Baptist Hospital	Winston-Salem 27103
Gray, Donald Wesley	919 724-5004—1920 Chateau Ridge Rd.	Winston-Salem 27103
Griffiths, Marian Folsom	919 942-2945—Rt. 8, Box 65	Chapel Hill 27514
Gulley, Paul Hudson	919 748-2011—332 W. Main St.	Elkin 28621
Hargrave, Ronald Paul, EM	803 788-2558—208 Great North Road	Columbia, SC 29223
Harr, Charles Dulaney, GS	919 748-2011—719 Westview Dr.	Winston-Salem 27103
Harris, Cedric Tyrone, OBG	919 967-7124—32A Stratford Hills	Chapel Hill 27514
Hart, Lowell L., IM/HEM	919 471-2858—1012 Prologue Rd.	Durham 27712
Hartjen, Charles Alfred, ORS	919 748-2011—170 Green Valley Rd.	Winston-Salem 27106
Hatcher, Paul Arthur, U	617 876-1376—Massachusetts Gen. Hosp., Fruit St.	Boston, MA 02114
Hawes, Mary Linda, IM/NEP	919 933-9552—3907 Colorado Ave.	Durham 27707
Hayes, John Chandler	919 929-7743—8 Cedar Terrace	Chapel Hill 27514
Heinig, Michael Forrest, ORS	803 242-0673—831 Cleveland St., Apt. 223	Greenville, SC 29601
Henley, Nancy Sue	919 966-4131—804 Powell St.	Chapel Hill 27514
Herndon, William Mauney, Jr., CD/IM	919 966-4131—66 Fernwood Lane	Chapel Hill 27514
Hershatter, Bruce Warren	919 684-3742—Box 3085 DUMC	Durham 27710
Herzenberg, John Eric, ORS	919 286-3307—38 Longboat Ave.	Toronto, Ontario, Canada
Hiatt, John Donald, Jr., DR	919 725-6584—1304 Fenimore St.	Winston-Salem 27103
Higgins, Robert Victor, OBG	704 527-1137—732 Shawnee Dr.	Charlotte 28209
Hill, Edward Gray, Jr., N/EM	919 748-2011—4220 Alonzo Drive	Winston-Salem 27104
Hill, James Carver, FP	919 469-9635—1316 Yubinaranda Circle	Cary 27511
Hillery, Cheryl Ann	919 489-1601—1418 Valley Run	Durham 27707
Holbrook, Robert H., PH/FP	919 642-8061—209 Lake Shore Dr.	Lake Wacamaw 28450
Holtkamp, John Harry, PD	919 542-4564—158 Windstone	Pittsboro 27312
Howard, George Albert, III, DR	216 792-8965—4554 Rhode Island Dr., Apt. #4, Youngstown, OH	44515
Howe, Harold Ragan, Jr., GS	919 761-1699—321 Avalon Road	Winston-Salem 27104
Huggins, Henry Lawson, Jr.	919 355-2160—29-C Courtney Square	Greenville 27834
Hughes, Claude Lebernian, Jr., OBG	919 684-2484—Box 3418, Duke Med. Ctr.	Durham 27710
Hunt, David Sterling, AN	919 721-0081—2093 Elizabeth Ave.	Winston-Salem 27103
Isaacs, Kim Luise, IM	919 968-1597—Dept. of Medicine, NC Mem. Hosp.	Chapel Hill 27514
Israelski, Dennis	919 383-4920—7-D Post Oak Rd.	Durham 27705
Johnson, Joy Mooring	919 752-0905—111 N. Library St.	Greenville 27834
Jones, Janine Corbitt	919 967-0638—103 Creeks Edge, Box 62, Polks Landing Station, Chapel Hill	27514
Joslyn, Emerson Allen, Jr.	704 553-1237—2920 Heathstead Pl.	Charlotte 28210
Kaplan, Peter Wolfe	919 493-5380—2711 Stuart Dr.	Durham 27707
Kelly, Jeffrey	919 760-2888—406 Cliffdale Dr.	Winston-Salem 27104
Kelly, Johnson Hall, U	704 482-2011—1306 Vista Dr.	Shelby 28150
Kernodle, George Wallace, Jr., RHU/IM	Box 2918 DUMC	Durham 27710
Kilgo, Gary Roderick, N/IM	919 748-8231—3961-A Valley Ct.	Winston-Salem 27106
Kilpatrick, Timothy Michael, PTH	919 768-5667—4920-H Thales Rd.	Winston-Salem 27104
King, Barbara Anne	919 723-8178—1771 Camden Rd.	Winston-Salem 27103
Kinney, Robert Bruce, PTH	919 684-3300—Box 3712, Duke Univ. Med. Ctr.	Durham 27710
Klein, George, FP	919 757-4611—103 Fletcher Place	Greenville 27834
Knechtle, Stuart Johnston, GS	919 684-8111—P.O. Box 31156	Durham 27710
Kopp, Vincent Joseph, PD	919 967-0771—738-A Gimghoul Rd.	Chapel Hill 27514
Koubek, Terry Dean, DR	919 768-9529—1210 Foxhall Drive	Winston-Salem 27106
Kramer, Hal Paul, Lt. MC, USNR	919 328-1386—MOQ 3147	Camp Lejeune 28542
Ku, Andrew	311 S. Lasalle St., Apt. 36-F	Durham 27705
Leblanc, Hobson Edmond, Jr., FP	704 437-5033—166 Collins Dr.	Travis AFB, CA 94535
Lee, Jesse Thomas, III, IM	919 757-1905—Doctor's Park, Apt. J-1	Greenville 27834
Lee, K. Stuart, NS	919 748-2011—325 Janet St.	Winston-Salem 27104
Leidy, Luann, P	919 383-1149—500 Dupont Road, Apt. 41	Durham 27705

Lemanski, Michael John, FP	3600 Tremont Dr., Apt. A-8	Durham 27705
Lemly-Mundy, Regina Gail, IM	804 486-6084—4005 Francis Lee	Virginia Beach, VA 23452
Lessey, Bruce Arthur	919 489-8831—3031 Weymouth St., Apt. G06	Durham 27705
Levin, Lawrence Scott	919 684-8111—Box 3000 DUMC	Durham 27710
Li, George, IM	919 383-9848—15-L River Birch Rd.	Durham 27705
Link, Kerry Michael	919 724-4498—N.C. Baptist Hosp., Box 265	Winston-Salem 27103
Little, Frank Ballard, Jr., OTO	919 748-2011—521 Walter Court	Winston-Salem 27103
Lores-Suarez, Manuel Eugenio, TS	919 942-1131—2015 Markham Dr.	Chapel Hill 27514
Lourie, Gerald Louis, R	919 493-5867—1500 Duke Univ. Rd., #A2B	Durham 27701
Lowe, Barbara Ann	919 799-0406—4924 Oleander Dr.	Wilmington 28403
Mangum, Michael Durell, IM/ON	615 889-4588—601 Kendall Dr.	Nashville, TN 37209
Marx, Marilyn, GS	409 761-1875—UTMB Station 1, Box 45	Galveston, TX 77550
Massey, David Barnett, FP	919 854-1330—P.O. Box 18227	Greensboro 27419
Mattox, Huitt Everett, III, IM	919 523-6566—361 Miller St.	Winston-Salem 27103
Mayer, Mark Edward, IM	919 966-4131—705 W. Main St.	Benson 27504
McCabe, James Michael, PN/P	919 721-9130—1606 Academy St.	Winston-Salem 27103
McCullough, Charles Thomas, Jr., ORS	704 254-9504—Doctor's Drive	Asheville 28801
McCutchen, Lisa Star, P	919 748-3605—300 S. Hawthorne Rd.	Winston-Salem 27103
McKenney, Joyce Marie, OBG	919 493-5265—1207-B Carroll	Durham 27707
McKnight, Martha Anne, P/CHP	919 471-6953—2615 Elgin Street	Durham 27704
McNeil, John Gordon, GPM	919 396-1908—94 Stillwells Corner Rd.	Freehold, NJ 07728
Medders, Russell Glen	919 967-8927—221 Brandon Rd.	Towson, MD 21212
Meekins, Bettina Bass, OPH	919 544-7490—6 Saint James Court	Durham 27713
Megremis, Tommy Lambros, OBG	3850 Fawn Dr., #1-D.	Indianapolis, IN 46254
Meredith, Jay Wayne, CDS/GS	919 748-2011—363 Springdale Avenue	Winston-Salem 27104
Miller, Horace William, IV, GS	704 334-6900—1540 Garden Terrace Apt. 406	Charlotte 28203
Miller, Paula Freeman	919 967-1450—P.O. Box 38, 129 E. Main St.	Sweptonville 27359
Mills, Michael Kenneth, OBG	919 722-6891—2406 Elizabeth Ave.	Winston-Salem 27103
Mire, Anwar Dean, FP/EM	919 768-4684—3750-E Moss Drive.	Winston-Salem 27106
Moore, Charles Kevin, IM	919 688-7257—1410 Ruffin St.	Durham 27701
Morris, Jonathan Edward, P	919 967-6779—103 Rock Spring Court	Carrboro 27510
Morris, Peter Joseph, PD/PH	919 962-1136—103 Benwall Ct.	Chapel Hill 27514
Nemeroff, Charles Barnett, P	919 684-6562—101 Overland Passage.	Chapel Hill 27514
Nesbitt, John Archie, II, U	919 684-8111—3927 Linden Terr.	Durham 27705
Nidess, Rael, U	919 933-4740—16 Polks Landing	Chapel Hill 27514
O'Brien, Patrick, EM	919 748-4625—1402 Revere Road	Winston-Salem 27103
Oakley, Stanley Preston, Jr., P	919 757-2660—ECU Dept. of Psychiatric Med.	Greenville 27834
Olive, David Leon, OBG	919 684-6425—3517 Marquis Dr.	Durham 27704
Olive, Kenneth Everett, IM	513 878-0185—1304 Rona Village Blvd.	Fairborn, OH 45324
Oliver, Andrew Blaine, Jr.	704 376-1678—2215 Crescent Ave.	Charlotte 28207
Oliver, William Russell, PTH	919 929-7120—114-B Fidelity St.	Carrboro 27510
Olkowski, Steven Thomas, OPH	919 760-2157—1160 Edenwood Dr.	Winston-Salem 27103
Owens, Stuart Cameron, OTO/HNS	919 493-2076—3403 Bonaparte Way	Durham 27707
Page, Carlos J., IM	301 391-3235—124 Lionhead Ct.	Baltimore, MD 21237
Pate, Carl Daniel, Jr., FP	919 757-4100—Box H	Beulaville 28518
Petrilli, Robert, EM	919 723-5304—1113 S. Hawthorne Rd.	Winston-Salem 27103
Phan, Thai Tien, P	919 768-2838—2300 Crestview Way	Winston-Salem 27103
Phillips, Herbert Orlandah, IV	919 929-6975—311 Purefoy Rd.	Chapel Hill 27514
Pippin, Richard Lee, IM	919 756-9569—203-B Lindbeth Dr.	Greenville 27834
Pippitt, Charles Harley, Jr., OBG	3905 Springhill Dr.	Edmond, OK 73034
Poole, Michael Daniel, OTO	919 966-4131—409 Walnut St.	Chapel Hill 27514
Potts, Frederick Latham, III, EM	919 758-1102—T-1 Doctors Park Apts., Beasley Dr.	Greenville 27834
Powell, Bayard Lowery, ON/HEM	919 765-9152—2749 Wildwood Ct.	Winston-Salem 27103
Queen, Jeffrey Scott, PD	704 333-8130—1418 Kenilworth Ave.	Charlotte 28203
Quinn, Marshall K.	919 723-4767—Rt. 8, Box 252-A	Greenville 27834
Rabil, Donald Michael	919 757-3061—106-H Cheng Court Apt.	Greenville 27834
Radisch, Deborah Lynn, PTH	919 967-7501—87 Willow Way.	Chapel Hill 27514
Randall, Marcus Eddie, TR	804 971-2581—2315 Crestmont Ave.	Charlottesville, VA 22903
Riela, Anthony Richard, CHN/N	919 722-7099—4300 Mill Creek Rd.	Winston-Salem 27106
Rivo, Marc Lee, FP/GPM	919 471-3411—2701 Richwood.	Durham 27705
Robinson, Jerry Wayne, IM	919 724-7156—2065 Craig St.	Winston-Salem 27103
Ross, Arthur J., III, PDS	215 387-6058—34th St. & Civic Center Blvd.	Philadelphia, PA 19104
Rucker, William L., GS	919 355-2965—405 Cedarhurst Rd.	Greenville 27834
Salomon, Richard Jay	308 Coachway Dr.	Chapel Hill 27514
Santamaria, John Peter, EM/PD	704 332-5903—1540 Garden Terrace, Apt. 208	Charlotte 28203

Sappenfield, David Luther, IM	919 967-7313—Apt. K-12, The Villages, Smith Level Rd., Carrboro	27510
Schmidt, Eric William	919 768-8666—140 Dalewood Dr. #6	Winston-Salem 27104
Seignious, David Wayne, IM	919 791-2954—209 Pinecliff Dr.	Wilmington 28403
Shelton, Raymond Alan	919 286-1276—2102 Sprunt St.	Durham 27705
Shugart, Margaret Ann, P	919 688-9003—1713 Avondale Dr.	Durham 27701
Simonton, Charles Alison, IM/CD	919 286-0411—Box 3310 DUMC	Durham 27710
Small, Kent Wilson, OPH/GS	919 471-8653—3775 Guess Rd. #23	Durham 27705
Smith, Michael Lee, PD	919 725-1224—2681 St. John's Place	Winston-Salem 27106
Smith, Tony Preston, DR	919 383-3671—9-D River Birch Rd.	Durham 27705
Smith, William John	919 760-0023—3531 Wimberly Lane, Apt. H	Winston-Salem 27106
Soderstrom, Lawrence Paul, DR/NM	919 748-4316—6692 Valley Oak Dr.	Clemmons 27012
Solomon, Donald Jeffrey, N	919 684-8111—1623 Shawnee St.	Durham 27701
Spangler, Thomas Clayton	919 942-1729—3208-E Myra St.	Durham 27707
Stem, Theodore B., Jr., IM/NEP	412 885-5448—4329 McKee Drive	Pittsburgh, PA 15236
Stringer, Arthur Vernon	919 683-1980—1201 Shepherd St.	Durham 27707
Summerlin, Arthur Rogers, III, PTH	919 724-6627—2247 Queen St.	Winston-Salem 27103
Suvillaga, Victor Ivan, IM	919 395-6273—5536 Eagle Nest Dr.	Wilmington 28403
Sweeney, Charles H. Atkinson, OBG	504 The Oaks	Chapel Hill 27514
Turner, James Angus, HS/ORS	Dept. of Orthopedics, U.S. Naval Hospital	Jacksonville, FL 32214
Van Tassel, Eric D., IM	919 823-5189—410 Edgeland Pl.	Birmingham, AL 35209
Walker, Dana Sherrick, FP	5503 Weslo Willow Dr. #311	Greensboro 27409
Ward, William Goode, ORS	919 383-9667—21 Gorham Place	Durham 27705
Warden, Clark Gerard	919 967-9414—212 Cedarwood Lane	Carrboro 27510
Warren, Jeffery Steven	212 789-6050—21 Montgomery Pl.	Brooklyn, NY 11215
Warren, Melinda Barefoot, OBG	919 355-6925—536 Crestline Dr.	Greenville 27834
Warren, Michael Forrester	919 762-4478—428 S. 23rd St.	Wilmington 28403
Warren, Roger Daniel, FP	919 323-1152—202-I Saxony Place	Fayetteville 28304
Watkins, Glen Lee, OTO	919 869-0384—5915 Halsey Rd.	Rockville, MD 20851
Watson, Richard Baldwin, AN	919 684-6255—Box 3094 DUMC	Durham 27710
Weig, Spencer Greenwood, CHN	919 966-2526—106 Mary St.	Carrboro 27510
Weston, Brent William	919 286-4236—2317 Englewood Ave., Apt. A	Durham 27705
Wheat, John Ross, IM/GPM	919 933-9157—812 Ward St.	Chapel Hill 27514
Whitaker, Evans McCollum	704 253-6001—59 Gibson Rd.	Asheville 28804
Wiggins, Thomas Barnes, DR	919 922-1364—2508 Mount Salem Rd.	Pfafftown 27040
Wilcosky, Bernard Raymond, Jr., AN	415 561-5581—Box 32, Letterman Army Med. Ctr., San Francisco, CA	94129
Withrow, Glenn Ashley, FP	919 966-2491—330 Brandywine Rd.	Chapel Hill 27514
Wolfe, John Alan, FOP	919 684-5116—2614 N. Roxboro Rd.	Durham 27704
Wombwell, Joseph, ORS/HS	919 489-9312—2417 Bruton	Durham 27706
Woodard, Warden Lewis, III, IM	704 331-2121—1540 Garden Terr., Apt. 401	Charlotte 28203
Woodruff, William Walter, III, DR	919 681-2711—Box 3808 DUMC	Durham 27710
Yeager, Charles Frank, TR/PTH	4205 Livingstone Place	Durham 27707
Zimmerman, Carol Frances, OPH/N	919 748-2323—784 N. Stratford Rd.	Winston-Salem 27104

STUDENT MEMBERSHIP

By authority of the Executive Council, a medical student membership is provided. This class of membership expires immediately upon completion of training in a recognized school of medicine located in North Carolina. Residents of North Carolina enrolled in a recognized school of medicine in another state are eligible for such membership.

BOWMAN GRAY SCHOOL OF MEDICINE

OFFICERS—**President:** Terri McInnis, Winston-Salem

Secretary: David Sterner, Clemmons

Alexander, Harry Anthony	419 Brookside Rd.	Augusta, Ga. 30904
Alson, Roy Lee	919 725-1229—Regency Apts. D-11, 3401 Old Vineyard Rd.,	Winston-Salem 27103
Anagnos, Damon Philip	919 722-9025—401 S. Sunset Dr.	Winston-Salem 27103
Apple, David Craig	919 723-7553—624 Westend Blvd., Apt. 5	Winston-Salem 27101
Barton, John Homer, Jr.	919 721-9102—1608-L Northwest Blvd.	Winston-Salem 27104
Bell, Patricia Marie	919 777-0317—118 S. Sunset Dr.	Winston-Salem 27101
Boyette-Kouri, Frances	919 723-7169—Box 190, Bowman Gray Med. Sch.,	Winston-Salem 27103
Bridger, Dewey Herbert, III	919 768-8964—2518 Weymouth Rd.	Winston-Salem 27103
Broad, William Gowing	919 768-5517—247 Anita Dr.	Winston-Salem 27104
Broadwell, Freeman Edward, III	919 727-1075—240-B New Dr., Apt. 3	Winston-Salem 27103
Brownlow, Roy Charles	919 725-4395—1411 Miller St.	Winston-Salem 27103
Carroll, Paul Joseph	919 722-6911—1631 Northwest Blvd., Apt. E.	Winston-Salem 27104
Casey, Deborah M.	919 724-4442—138 N. Sunset Dr., Apt. 2	Winston-Salem 27101
Chan, Steven Ping	919 724-1708—Medical Student Box 91, Bowman Gray,	Winston-Salem 27103
Chandler, Howard Christy, Jr.	919 722-3709—2527-D Miller Park Circle	Winston-Salem 27103
Cheren, Isa	919 724-3782—1811 Queen St.	Winston-Salem 27103
Clark, Alan Boyd	919 724-4572—Box 93, Bowman Gray	Winston-Salem 27103
Cleveland, Jeffrey Allen	919 727-1216—2349-D Salem Court.	Winston-Salem 27103
Copeland, Gary Brent	919 724-5270—Box 101 Bowman Gray	Winston-Salem 27103
Cox, Jeffrey Neal	919 765-6513—Vineyard Garden Apts., 191 Dalewood Dr., Apt. #8,	Winston-Salem 27104
Davey, Andrew Martin	919 722-9260—1618 Queen St.	Winston-Salem 27103
Davis, John Douglas	919 777-0316—1721 Queen St.	Winston-Salem 27103
Dresser, Lee Potter	919 722-3712—1631-C Northwest Blvd.	Winston-Salem 27104
Dubow, David Alan	919 722-9210—305 S. Hawthorne Rd., Apt. 6	Winston-Salem 27103
Dugger, Karen Kay	919 760-1626—2354 S. Stratford Rd., Apt. 3	Winston-Salem 27103
Duncan, Thane Edward	919 748-4407—821 S. Hawthorne Rd.	Winston-Salem 27103
Elledge, Emmett Scott	240 Corona Ave.	San Antonio, TX 78209
Ellis, Eric Robert	919 724-3680—2500-C Miller Park Circle	Winston-Salem 27103
Ellison, Thomas Scott	919 722-1807—1410 W. First St.	Winston-Salem 27101
Evans, Bryan Dean	919 723-9141—601 Miller St.	Winston-Salem 27103
Fireman, Mark Royle	919 724-2909—431 Duke St.	Winston-Salem 27103
Flowe, Kenneth Michael	919 761-1246—1608-H Northwest Blvd.	Winston-Salem 27104
Francis, Kenneth Robert	919 723-3817—2353 Salem Court-D.	Winston-Salem 27103
Friedfeld, Stefanie Ann	919 722-9861—103 Pershing Ave.	Winston-Salem 27103
Gaines, Ira Lewis	919 724-6483—126 Sunset St.	Winston-Salem 27101
Glance, Gregory Lynn	919 724-2417—115 S. Sunset, Apt. #1	Winston-Salem 27103
Gower, Verlia Cole	919 723-8602—918 Madison Ave.	Winston-Salem 27103
Greene, Joseph Scott	919 724-6402—236 Lockland Ave.	Winston-Salem 27103
Hall, John Howland, Jr.	919 724-4639—Box 122, Bowman Gray	Winston-Salem 27103
Hamstead, Steven Lynn	919 723-7027—2047 Craig St.	Winston-Salem 27103
Hanna, Linda J.	919 777-0094—1900 Queen St., Apt. B-3	Winston-Salem 27103
Harned, Robert Glenn	919 773-0127—Box 358, Bowman Gray	Winston-Salem 27103
Hedgepeth, Jennifer Clara	919 723-3247—500 Lester Lane	Winston-Salem 27103
Heller, Kelley Ann	919 760-0638—2250 Sunderland Rd., Apt. 19B	Winston-Salem 27103
Hiatt, Paul Kevin	919 725-6872—324 Grandview Dr.	Winston-Salem 27104
Hines, Michael Herbert	919 777-0226—2411 Jefferson Ave.	Winston-Salem 27103
Hoffman, Mary Jacqueline	919 761-8294—537 S. Hawthorne Rd. #12	Winston-Salem 27103
Hubbard, Stephen Adrian	919 760-1226—2930 Club Park Rd.	Winston-Salem 27104
Ifft, Robin Dawn	919 725-3578—1820 Ardsley St.	Winston-Salem 27103
James, George Whitfield	919 722-5918—1700 Grace St.	Winston-Salem 27103
Jensen, Diana A.	919 723-9732—208 Eden Terrace	Winston-Salem 27103

Johnson, Atlee Rollins, III	919 724-9744—448 Brent St.	Winston-Salem 27103
Johnson, James Clifton	919 768-2366—Box 378, Bowman Gray Med. Sch.	Winston-Salem 27103
Kapordelis, Gregory Charles	919 765-5023—1902 Queen St., Apt. D-6	Winston-Salem 27103
Keller, Mark Robert	919 724-9701—315-J Taylor St.	Winston-Salem 27101
Kerr, Bonnie Jean	919 723-9732—Box 245, Bowman Gray	Winston-Salem 27103
Kilby-Simpson, Martha Ann	919 768-2403—156 Muirfield Dr.	Winston-Salem 27106
Kinney, Stephen Leigh	919 748-8220—300 Pershing Ave., Apt. 102	Winston-Salem 27103
Kirkpatrick, John Stewart	919 725-7813—Box 511, Bowman Gray	Winston-Salem 27103
Kraus, Barry Bernard	919 722-7616—540 N. Laurel Ave.	Los Angeles, CA 90048
Lettieri, Salvatore Carmine	919 723-1839—363 N. Stratford Rd.	Winston-Salem 27104
Lipson, Eric James	919 724-9034—1608-F Northwest Blvd.	Winston-Salem 27104
Matthews, Donald Kenneth	919 777-1076—1900 C-4 Queen St.	Winston-Salem 27103
McCormick, George Mitchell	Box 492, Bowman Gray Med. Sch.	Winston-Salem 27103
McInnis, Terry Alice	919 724-9701—315-J Taylor St.	Winston-Salem 27101
McIvor, Andrew Craig	919 725-8200—Box 143, Bowman Gray	Winston-Salem 27103
Meloy, Thomas Stuart	919 723-0565—300 S. Hawthorne Rd.	Winston-Salem 27103
Mohr, Pamela Dawn	919 688-1091—1048 Gales Ave.	Winston-Salem 27103
Moore, Robert Alexander, III	1808 Grace St.	Winston-Salem 27103
Murphy, Barbara Ann	919 765-5938—1759 Hawthorne Rd.	Winston-Salem 27103
Myers, Alexander Gordon	919 722-4609—Box 440, Bowman Gray	Winston-Salem 27104
Nichols, Hillary Anne	919 723-5040—1902 Queen St., Apt. E-1	Winston-Salem 27103
Niner, Paula Jo	1608-G Northwest Blvd.	Winston-Salem 27104
Orsalk, Kara Marie	919 723-8215—1902 Queen St.	Winston-Salem 27103
Owen, William Conally	919 777-0212—1430 Chelsea St.	Winston-Salem 27103
Oxendine, Darlene	919 723-2986—Box 400, Bowman Gray	Winston-Salem 27103
Pence, Carla Raffety	919 725-7499—1900 Queen St., A-4	Winston-Salem 27103
Perry, Samuel Joseph	919 723-6041—450 Lockland Ave.	Winston-Salem 27103
Pressley, Kevin Ray	919 722-8454—Box 528, 300 S. Hawthorne Rd.	Winston-Salem 27103
Price, Christopher Carl	919 723-9732—208 Eden Terrace	Winston-Salem 27103
Pulliam, Thomas Jackson	919 768-7360—2811 Foxwood Lane	Winston-Salem 27103
Rardin, Duff Andrew	Box 403, Bowman Gray Med. Sch.	Winston-Salem 27103
Rathmell, James Phillip	919 723-7041—2080 Craig St.	Winston-Salem 27103
Rayman, Lea Harding	919 777-0164—1840 Elizabeth Ave.	Winston-Salem 27103
Sennewald, Karen	919 723-0449—1902 Queen St., Apt. E-6	Winston-Salem 27103
Slutsky, Richard Mark	919 723-2843—Box 543, Bowman Gray	Winston-Salem 27103
Smalto, Gary Paul	919 724-9744—448 Brent St.	Winston-Salem 27103
South, Stephen Alan	919 723-6150—Student Box 279, Bowman Gray	Winston-Salem 27103
Sterner, David Charles	919 766-6117—3487 Tanglebrook Tr.	Clemmons 27012
Stuber, Susan Marie	919 724-4540—1001 Englewood Dr.	Winston-Salem 27106
Swofford, Joel Howard	919 723-9174—1500 Ardsley St., Apt. J	Winston-Salem 27103
Thomas, Walter, E., Jr.	919 723-3892—1540 Garden Terr., Apt. 411	Charlotte 28203
Walker, George Kirk	919 996-4457—360-A S. Cherry St.	Kernersville 27284
Watts, Larry Thomas	919 724-9744—448 Brent St.	Winston-Salem 27103
Weber, Joel Michael	919 722-6775—1045-C Bank St.	Winston-Salem 27101
Wells, Andrew Henderson	919 761-0895—1715 Elizabeth Ave.	Winston-Salem 27103
Wilder, James Franklin, Jr.	919 847-4049—333 Miller St.	Winston-Salem 27103
Williams, Robert Barclay	919 723-6041—450 Lockland Ave.	Winston-Salem 27103
Wilson, Robert Lewis, Jr.	919 724-9744—448 Brent St.	Winston-Salem 27103

DUKE UNIVERSITY SCHOOL OF MEDICINE

OFFICERS—**President:** David R. Carr, Durham
Secretary: Alex Gonzalez, Durham

Aldrich, Harry Randolph	919 684-6761—Box 2700, Duke Univ. Med. Ctr.	Durham 27710
Alexander, George Eric	919 286-3229—2706 Hillsborough Rd.	Durham 27705
Allf, Bryan Ewing	919 683-1099—1711 Shawnee St.	Durham 27701
Bernstein, Roslyn Julie	4617 Hope Valley Rd., Apt. H	Durham 27707
Calton, William Cuyler, Jr.	919 493-5372—3625 Manford Dr.	Durham 27707
Carle, Kenneth Alan	919 493-4710—5400 Hallmark Rd.	Durham 27712
Carr, David Ruddle	919 493-3695—Box 2709, Duke Med. Ctr.	Durham 27710
Chen, Serena Homei	919 286-5596—301 Swift Ave. #10	Durham 27705
Chow, Gregory Henkuo	919 383-6849—1315 Morreene Rd., Apt. 14-J	Durham 27705
Cook, Perry Fletcher	919 286-2389—2306 Wilson St.	Durham 27705
Cooper, Randolph A. Stratton	919 489-5643—1007 Norwood Ave.	Durham 27707
Coundouriotis, Andrew	919 489-1701—1500 Duke Univ. Rd., Apt. L-3-C	Durham 27701
Craig, Kendra Ann	919 286-1228—501-P Downing St.	Durham 27705
Crowell, Bradford Allan, Jr.	919 688-1575—Box 2737 DUMC	Durham 27710

Culton, Mark Anderson	919 383-8156—311 S. LaSalle St. 12-H.	Durham 27705
Darling, Thomas Noel	919 383-5844—2806 Erwin Rd.	Durham 27705
Darrow, David Howard	919 477-5142—3727 Kenmore Rd.	Durham 27705
Darwin, Robert Howard	919 489-7534—3430-B Old Chapel Hill Rd.	Durham 27707
Deaton, David Hugo	919 383-4295—2717 Cedar Creek Dr.	Durham 27705
Drexler, Karen Glaze	919 286-1349—111 Brenrose Circle	Durham 27705
Dyke, Cornelius McKown	919 493-7104—Box 2722 DUMC	Durham 27710
Eaton, Alexander Mellon	919 684-5939—Box 2723 DUMC	Durham 27710
Ebeling, James Gerard	919 471-2044—3742 Swarthmore Rd.	Durham 27707
Enright, Katherine Anne	919 967-5955—153 Lake Ellen Dr.	Chapel Hill 27514
Fabian, Michael Anthony	919 489-4191—16 Winchester Ct.	Durham 27707
Fang, James Chen-Tson	919 493-7104—Box 2843 DUMC	Durham 27710
Fawcett, Thomas Allen	919 286-4663—2325 Englewood Ave.	Durham 27705
Friedberg, Richard Charles	919 286-3909—707 Ninth St., Apt. #2	Durham 27705
Fritz, Russell Clinton	919 493-6100—1801 Williamsburg Rd. #38C	Durham 27707
Frush, Donald Paul	919 471-0470—4411 Ryan St.	Durham 27704
Furr, William Stephen	919 286-5530—311 S. LaSalle St., 51 Q.	Durham 27705
Gall, Stanley Adolph, Jr.	919 489-3621—2907 Monroe Ave.	Durham 27707
Galumbeck, Matthew Alan	919 286-1217—Box 2883, Duke Med. Ctr.	Durham 27710
Gartrell, Douglas Mervyn	919 688-7048—224 W. Trinity Ave.	Durham 27701
Gates, Lawrence Keith, Jr.	919 286-7445—Box 2882, Duke Med. Ctr.	Durham 27710
Gibson, James Bruce	4725-A E. Cornwallis Rd.	Durham 27713
Goldberg, Marc Andrew	919 383-8675—DUMC	Durham 27710
Green, Richard M.	919 493-6100—1500 Duke Univ. Rd., Apt. A3A	Durham 27701
Grossnickle, Mark Earl	919 383-8156—12-H 311 S. LaSalle St.	Durham 27705
Hale, Laura Pope	919 471-0865—6512 Craig Rd.	Durham 27712
Harvill, Paul Gene	919 684-5671—Box 2775, Duke Med. Ctr.	Durham 27710
Hern, Deborah Suzanne	919 286-1558—2119 Sprunt Ave.	Durham 27705
Ho, Victor Wei	919 683-2133—801-B Watts St.	Durham 27701
Hoehner, Jeff Carl	919 489-5909—1914 Wallace St.	Durham 27707
Holcomb, Gerianne Geszler	919 383-3729—4820 Stafford Dr.	Durham 27705
Ibrahim, George Kaissar	919 493-3695—11 Willowbridge Dr. #80	Durham 27707
Kallianos, John Andrew	919 493-4308—Box 2803, Duke Med. Ctr.	Durham 27710
Kaufman, Jeffrey	919 684-6527—Box 2878 DUMC	Durham 27710
King, Robert Thomas, III	919 383-6137—Apt. 12-F, Riverbirch Rd.	Durham 27705
Kirk, Allan Douglas	919 383-7574—Box 2739, Duke Med. Ctr.	Durham 27710
Koriwchak, Michael John	919 684-6263—1913 Erwin St., Apt. C	Durham 27705
Lee, Joon Sup	919 493-6016—Box 2883 DUMC	Durham 27710
Lerner, Mark Harris	919 489-2970—Box 2744 DUMC	Durham 27710
Leung, Cyril Yiu-Chun	919 383-6245—Box 2745, Duke Med. Ctr.	Durham 27710
Lewis, William Ralph, III	919 383-7397—600-4 LaSalle St., Apt. E	Durham 27705
Long, Joseph Blakely, III	919 493-5837—2030 Bedford St., #17	Durham 27707
Lurie, Scott Nord	919 688-0527—Box 2746 DUMC	Durham 27710
Lyon, Robert Keith	919 688-5133—Box 2819, Duke Med. Ctr.	Durham 27710
Mao, Lisa Kay	919 684-6289—1911 Yearby St., Apt. A	Durham 27705
McAdams, Holman Page	919 383-2677—2116 Front St. Apt. B-8.	Durham 27705
McGough, James John	919 286-5414—5081 Duke Station	Durham 27706
McLoughlin, Thomas Michael, Jr.	919 383-6521—936 Lambeth Circle	Durham 27705
Moiter, David W.	2974 Carolyn Dr.	Durham 27703
Montgomery, Robert Brue, Jr.	919 684-6765—Box 2754, Duke Med. Ctr.	Durham 27710
Morgan, Bruce Kendal	919 383-2264—Box 2832, Duke Med. Ctr.	Durham 27710
Obremsky, William Todd	919 383-2435—10 Durbin Place	Durham 27705
Ozaki, Charles Keith	919 684-1183—Box 2722 DUMC	Durham 27710
Panza, William Sebastian	919 383-6521—936 Lambeth Circle	Durham 27705
Papanicolaou, Michael Nicholas	919 383-8121—4631 Stafford Dr.	Durham 27705
Parlier, Reggie David	919 383-5066—Box 2760, Duke Med. Ctr.	Durham 27710
Reid, Steven Hunter	919 383-8605—14-K Chapel Tower Apts., 1315 Morreene Rd., Durham 27705	
Reiser, Harvey J.	1356 Lusitana St., 6th Floor	Honolulu, HI 96813
Roberts, Kathleen Truitt	919 732-3230—Box 2840 DUMC	Durham 27710
Rosenberg, Mark Robert	919 286-7611—Box 2841 Duke Med. Ctr.	Durham 27710
Russell, William Alton, III	919 286-3391—Duke Med. Ctr., Box 2769	Durham 27710
Safran, Marc Raymond	919 383-4055—Box 2769, Duke Med. Ctr.	Durham 27710
Sater, Richard Arnold	919 684-6263—1913 Erwin, Apt. C	Durham 27705
Scarlett, Susan Marie	919 383-9846—Box 2763 DUMC	Durham 27710
Silver, Jon Michael	919 383-3417—Box 2844, Duke Med. Ctr.	Durham 27710
Simmons, Rache Michele	919 383-6301—311 S. LaSalle St., Apt. 245	Durham 27705

Slater, Douglas Kenneth	919 489-8313—Box 2811, Duke Med. Ctr.	Durham 27710
Slaughter, Thomas Freeman	919 286-9442—Box 2862, Duke Med. Ctr.	Durham 27710
Smith, Bryan Wesley	919 929-7121—125 Hamilton Road	Chapel Hill 27514
Smith, Michael Alson	919 383-4326—3600 Tremont Dr., Apt. F-1	Durham 27705
Stave, Gregg Martin	919 383-6841—700 Morreene Rd., C-5	Durham 27705
Stone, Lisa Marie	919 683-8496—1015 W. Trinity Ave.	Durham 27701
Sugarman, Jeremy	919 493-4710—Box 2849, Duke Med. Ctr.	Durham 27710
Sutherland, Frederick Scott	919 493-7609—214 Pinegate Cir. #8	Chapel Hill 27514
Szabo, Eva	919 284-7445—Box 2851, Duke Med. Ctr.	Durham 27710
Taylor, Dean Curtis	919 489-0241—Rt. #1, Box 172	Durham 27705
Taylor, Patrick Alan	919 493-4981—2711 Sarah Ave.	Durham 27707
Tedder, Mark	919 286-4299—311 S. LaSalle St., Apt. 33-0	Durham 27705
Tripp, Henry Franklin, Jr.	919 489-9434—Box 2819, Duke Med Ctr.	Durham 27710
Truett, Artis Preston, III	919 479-5299—1321 Newcastle Rd., Apt. K-13	Durham 27704
Tucker, Susan Leigh	919 383-2646—Box 2792, Duke Med. Ctr.	Durham 27710
Van Vickle, Jennifer Sue	919 286-7801—807 Onslow St.	Durham 27705
Vick, William Woodrow	919 933-5531—259 Nature Trail	Chapel Hill 27514
Weingart, Jon David	919 383-3882—Box 2808, Duke Med. Ctr.	Durham 27710
Williams, Richard Frederick, Jr.	919 286-9676—311 S. Lasalle St., Apt. 28-H	Durham 27705
Windom, Hugh Harmon	919 471-0470—Box 2827, Duke Med. Ctr.	Durham 27710
Winter, Thomas Charles, III	919 682-1758—955 Lambeth Cir., Apt. 16-A	Durham 27705
Yang, Syngil	919 286-7489—Box 2865 DUMC	Durham 27710
Yoshino, Paul Harutaka	919 383-4055—Box 2820 DUMC	Durham 27710

EAST CAROLINA UNIVERSITY SCHOOL OF MEDICINE

OFFICERS—**President:** Dennice Herman, Winterville
Secretary: Byron Stratas, Greenville

Alligood, Gilbert Ray, Jr.	919 756-8423—1110 Arlington Blvd.	Greenville 27834
Athey, George Richard	919 756-8793—3004 Briarcliff Dr.	Greenville 27834
Barefoot, Julius Jackson, III	502 458-3085—2032 Trevilian Way, U. of Louisville Med. School, Louisville, KY 40205	
Barefoot, Karen Diane	6304 Milton Dr.	Fayetteville 28304
Barefoot, Thomas Kirby	919 752-0447—Greenridge Subdivision Apt. 3B	Greenville 27834
Bosley, Patience Elizabeth	919 758-3590—213-B Stancill Dr.	Greenville 27834
Boyette, Deanna Marie	919 758-5864—Doctors Pk., Apt. R-3	Greenville 27834
Bridger, Matthew Anthony	919 355-2189—505 Pine St.	Greenville 27834
Brinkman, Linda Eves	919 355-6121—10 Palmetto Place	Greenville 27834
Cash, Ted Freemon	919 758-4221—Box 621	Greenville 27835
Cavender, Cary Paul	919 752-3761—202-B Shiloh St.	Greenville 27834
Cecchin, Frank	919 753-4026—Rt. 2, Box 162	Farmville 27828
Coats, Jennifer Anne	919 758-4466—2603 Crockett Dr.	Greenville 27834
Crumpler, Earl Hampton, Jr.	919 355-2914—303-B Alice Dr.	Greenville 27834
Davidson, Larry Steven	919 752-7202—108 S. Harding St.	Greenville 27834
Edwards, Wilson Barton, Jr.	919 758-1547—111 N. Meade St.	Greenville 27834
Fortune, Alexander Fletcher	919 758-5949—1311 Ragsdale	Greenville 27834
Fraser, David Donald	919 758-8119—703 E. Fifth St.	Greenville 27834
Garland, Russell Tyson	919 756-4558—1914 White Hollow Dr.	Greenville 27834
Gibbs, David Hamilton	919 756-8040—2710 Sunset Ave.	Greenville 27834
Gilbert, Richard Leslie, Jr.	919 758-1862—A-1 Doctor's Park Apts., Beasley Dr.	Greenville 27834
Goforth, John Parker	919 756-9598—108-B Paul Circle	Greenville 27834
Good, Michael Clay	919 758-4771—M-12 Doctor's Park Apts.	Greenville 27834
Hall, George Daniel	919 758-4221—Rt. 2, Box 469-D	Mount Holly 28120
Hatcher, Walter Benjamin	919 756-8573—8573 Treetops Subdiv, 1253 Ash Circle,	Winterville 28590
Herman, Dennice Hickman	919 756-7485—P.O. Box 330	Winterville 28590
James, Robert Mitchell	919 752-2254—2704 Jefferson Dr.	Greenville 27834
Jones, Christopher	919 752-5110—4 Wildwood Villas	Greenville 27834
Jones, Mary McKeel	919 756-6398—Branch's Estates, Box 76	Greenville 27834
Jones, Stephen Watson	919 756-6398—Branch's Estates, Box 76	Greenville 27834
Lavietes, William Paul	1809 E. Fifth St., #14	Greenville 27834
McClain, Linda	919 756-6481—Rt. 2, Box 89, Evans Trailer Pk.	Winterville 28590
Melvin, Winslow Britt	919 752-7104—108 N. Elm St.	Greenville 27834
Popkin, Catherine Dinah	919 756-0559—Courtney Sq. 14E	Greenville 27834
Price, Jerry Theodore	919 355-6254—A-4 Brookhill Townhomes	Greenville 27834
Purcell, Peter Nelson	919 757-3023—Apt. Q-2, Doctors Park	Greenville 27834

Rand, Stephanie Slater	919 756-0842—405 Sedgefield Dr.	Greenville 27834
Rodger, Scott Alan	919 756-4503—Rt. 13, Box 117	Greenville 27834
Sato, Takao Lewis	919 756-0007—200 Lee St.	Greenville 27834
Schnell, Martin Norman, Jr.	919 758-7728—Birchwood Sands, Rt. 4, Lot 46	Greenville 27834
Smith, Teresa Annette	919 756-1427—1901 Sherwood Dr.	Greenville 27834
Sobol, Todd Lowell	919 752-7202—108 S. Harding St.	Greenville 27834
Stevens, James Romer	919 758-6228—F-9 Wilson Acres	Greenville 27834
Stratas, Byron Aristotle	919 756-8292—Box 8132	Greenville 27835
Walsh, Zane Thomas, Jr.	919 756-7682—106 Greenway Apts.	Greenville 27834
Weisner, Larry Felix	919 788-3108—115 Fairlane Rd.	Greenville 27834
Wilson, Robert Wayne	919 756-1926—Evans Mobile Home Pk., Box 191	Winterville 28590
Yucha, Kim Leigh Peeler	919 758-6284—210 N. Harding St.	Greenville 27834

UNIVERSITY OF NORTH CAROLINA SCHOOL OF MEDICINE

OFFICERS—**President:** Melisa Moore, Chapel Hill
Secretary: Carol Ann Churchill, Durham

Allen, Rodney H.	919 929-5745—10P Royal Park	Carrboro 27510
Alston, Beverly Lynn	919 742-2834—302 Sears St.	Siler City 27344
Bates, Evan Scott	919 967-3058—Woodbridge Apts., A-2	Carrboro 27510
Beazley, Margie Lane	919 942-2779—404 Jones Ferry Rd., Apt. G-17	Carrboro 27510
Belhorn, Thomas H.	919 929-6342—901-A N. Greensboro St.	Carrboro 27510
Bickston, Stephen Joseph	919 493-8440—301-1 Pinegate Circle	Chapel Hill 27514
Billica, William Harry	919 968-0318—Rt. 3, Box 396	Chapel Hill 27514
Bledsoe, Robert Charles	919 967-6077—108-B Estes Drive Extension	Carrboro 27510
Bolick, Charles Arthur	919 929-6342—901-A N. Greensboro St.	Carrboro 27510
Bowes, Watson Allen, III	919 942-6988—38-A Davie Circle	Chapel Hill 27514
Bridgeman, James Lancaster, Jr.	704 366-4959—401 Yorktown Dr.	Chapel Hill 27514
Brisley, Jon Philip	919 933-9614—618-C Hibbard Dr.	Chapel Hill 27514
Brooks, Clyde Long, Jr.	919 933-6657—119 Pembroke Circle	Edenton 27932
Brown, Martin Todd	919 383-2927—28 Georgetown Ct.	Durham 27705
Caveness, Michael Bryan	919 933-7545—107-A Tall Oaks Rd.	Chapel Hill 27514
Chimiak, James Michael	919 395-6840—901 Robert E. Lee Dr.	Wilmington 28403
Chung, Charles Jihun	919 929-1522—201 Howell St., Apt. 3-B	Chapel Hill 27514
Churchill, Carol Ann	919 544-4643—4715-B E. Cornwallis Rd.	Durham 27713
Cleveland, Gregor George	919 967-2638—114-A High St.	Carrboro 27510
Coggins, David Allen	919 967-7511—Royal Park Apts., Apt. 12E	Carrboro 27510
Cohen, Susan Ray	210-A Spring Lane	Chapel Hill 27514
Cole, Jack Martin	D-7 Berkshire Manor Apts.	Carrboro 27510
Crow, Laura Lomax	229-A Jackson Circle	Chapel Hill 27514
Cunanan, Anne Regina	919 467-0307—214 Pinegate Circle, Apt. 4	Chapel Hill 27514
Deal, Stephen Edgar	919 967-0815—237-D Jackson Circle	Chapel Hill 27514
Dejarnette, Lisa Faye	919 929-4777—F-1 Colony Apts.	Chapel Hill 27514
Diekema, Douglas Scott	3228 Lake Dr., SE	Grand Rapids, MI 49506
Dunham, Cynthia Byrd	919 942-2242—2472 Foxwood Dr.	Chapel Hill 27514
Dykas, Joanne Martha	919 942-6801—204-B Purefoy Rd.	Chapel Hill 27514
Eason, Paul Richard	919 933-5006—1201-A Holloway Lane	Chapel Hill 27514
Elkordy, Maha Abdul-Hafez	919 942-7699—12E Sharon Heights	Chapel Hill 27514
Ellington, Kenneth Raynor	919 933-6715—229-B Jackson Circle	Chapel Hill 27514
Engelhardt, Elizabeth Jane	919 933-9888—418 Ridgefield Rd.	Chapel Hill 27514
Evans, Sara Frances Thornburg	919 933-6760—Route #7, Box 9-B	Chapel Hill 27514
Garrett, Catherine Gaelyn	919 929-8350—38 E. Laurel Ridge Apts.	Chapel Hill 27514
Garrison, Herbert Gaston, III	919 933-5863—623 Hibbard Dr.	Chapel Hill 27514
Garrison, Judie Lynne	919 933-5863—623 Hibbard Dr.	Chapel Hill 27514
Gothard, Todd Worthington	919 471-2914—4108 Trevor Circle	Durham 27705
Gross, Andrew Harry	919 967-0206—The Villages Apt. D-3, Smith Level Rd.	Carrboro 27510
Habel, David Christopher	919 933-8109—306 Briar Bridge Valley	Chapel Hill 27514
Hagadorn, James Irvine	919 942-8899—121 MacNider Bldg., UNC	Chapel Hill 27514
Hall, James Grayson, Jr.	919 929-0983—105 Elizabeth St.	Chapel Hill 27514
Halpern, Emily Alyssa	919 933-1033—111-C Howell St.	Chapel Hill 27514
Hardy, James Joseph	919 942-7438—130 Ridge Tr.	Chapel Hill 27514
Hatchett, John Franklin, Jr.	919 933-3491—UNC, 546 Craige Dorm.	Chapel Hill 27514
Havoundjian, Hratchia	301 654-8309—4545 S. Chelsea Lane	Bethesda, MD 20874
Hayek, Charles Sigman	7709 Patterson Ave.	Richmond, VA 23229
Hooten, James Philmon, Jr.	919 967-3439—875 Airport Rd., Salem Ct. 18	Chapel Hill 27514
Hoyle, Robert Mark	704 286-3335—Rt. 4, Box 69A	Rutherfordton 28139
Hudspeth, Dudley Allen	919 942-2083—300 Barnes St., Apt. 10a	Carrboro 27510

Huntley, Douglas Brett	704 274-3331—Rt. 9, Box 866	Asheville 28803
Jones, Alfreda	919 933-2056—321 W. University Dr.	Chapel Hill 27514
Judge, Michael Milford	121-A Talloaks Rd.	Chapel Hill 27514
Kelischek, Sabine	919 967-6253—118-A Cheek St.	Carrboro 27510
Kennedy, Rebecca Smith	919-929-9861—Route #10, Box 116	Chapel Hill 27514
Koochek, Laleh	919 942-1585—402 Ridgecrest Dr.	Chapel Hill 27514
Kuhn, Catherine Mary	919 942-7561—405 Ransom St., Apt. 101	Chapel Hill 27514
Kuno, Ritsu	919 942-4992—Chalet I, Greene St.	Chapel Hill 27514
Lawrence, Thomas Earl	919 967-3398—K-8 Tar Heel Manor Apts.	Carrboro 27510
Lessane, Beverly Joyce	919 933-7237—521 Craige Dorm, UNC	Chapel Hill 27514
Levin, Stuart Jeffrey	919 933-7043—213 Craige Hall, UNC	Chapel Hill 27514
Levine, Jonathan Keith	919 929-4399—810 Old Pittsboro Rd.	Chapel Hill 27514
Linthicum, Elizabeth Adams	919 933-5406—6 Lake View MHP	Chapel Hill 27514
Long, James Randall	919 942-0761—20 Brighton Square	Carrboro 27510
Lowery, Wylie Donald	919 942-5643—Brighton Square, Apt. #40	Carrboro 27510
Magrinat, Gustav	919 288-5178—5104 Amberhill Dr.	Greensboro 27405
Mainella, Paul Joseph	919 967-9446—57 Laurel Ridge Apts.	Chapel Hill 27514
Manly, David Tupper	919 933-9778—300-C Mason Farm Rd.	Chapel Hill 27514
Martin, Harold Luther, Jr.	919 929-1522—201 Howell St., Apt. 3-B	Chapel Hill 27514
May, David Alan	919 929-3078—1 Holland Dr.	Chapel Hill 27514
Maynor, Jayne Patrice	919 521-4208—P.O. Box 606	Pembroke 28372
McCullen, Bobby Kenneth, Jr.	919 942-4623—208 W. University Dr.	Chapel Hill 27514
McCutcheon, Julia Winn	919 544-2887—17 Vauxhall Place	Chapel Hill 27514
McDonald, Cary Crane	919 929-3549—105-A Stephens St.	Chapel Hill 27514
McGuire, Marsden Hamilton	919 942-8453—1320-10 Ephesus Church Rd.	Chapel Hill 27514
McManus, Keith Eric	919 933-9515—Box 59, Polk's Landing	Chapel Hill 27514
Melvin, Teresa Ann	919 942-7775—208 Nature Trail	Chapel Hill 27514
Mitchell, Stephen Basil	919 933-2509—101-D Bernard St.	Chapel Hill 27514
Moore, Melisa Dara	919 929-7263—102-B Isley St.	Chapel Hill 27514
Norins, Michael Elliott	919 933-0367—122 Windsor Pl.	Chapel Hill 27514
Osbah, Albert James	919 933-0188—1000 Smith Level Rd., C-1 The Villages	Carrboro 27510
Overcash, William Todd	F11 Woodbridge Apts.	Carrboro 27510
Padgett, Richard Cameron	919 942-5518—411 McCauley St.	Chapel Hill 27514
Payne, Frederick Bowen, Jr.	919 933-3068—64 Hamilton Rd.	Chapel Hill 27514
Pennington, Robert Clay, Jr.	919 929-9326—124 W. Rosemary St.	Chapel Hill 27514
Pfaff, Herbert Charles	919 682-8336—1204 N. Gregson St.	Durham 27701
Privetie, Melinda Hill	919 967-7156—23 Maxwell Rd.	Chapel Hill 27514
Raines, Linda Marie	919 968-0023—39-H Laurel Ridge Apts.	Chapel Hill 27514
Richmond, Glenn Hickam, Jr.	919 929-4483—Camelot Village, J-4.	Chapel Hill 27514
Roberts, Bennie Wayne	919 929-3098—1119 Hillcrest Dr.	Chapel Hill 27514
Schwartzberg, Marc Scott	919 967-8034—6-A Estes Park Apts.	Carrboro 27510
Seaton, Karen Gipson	919 383-8388—Rt. 2, Box 577-B, Hillsborough Rd.	Durham 27705
Shipp, Gregory Wayne	919 967-1121—317 Barclay Rd.	Chapel Hill 27514
Smith, Douglas Graham	919 967-2035—Rt. 5, Box 358 G-C	Chapel Hill 27514
Smith, Frances Owle	919 933-5102—301 Rollingwood Rd.	Chapel Hill 27514
Smith, Helen Elizabeth	919 968-0041—L-21 Colony Apts.	Chapel Hill 27514
Sofley, Carl Wilson, Jr.	919 967-9446—57 Laurel Ridge Apts.	Chapel Hill 27514
Sumner, Brian Montgomery	919 967-6473—218 Cedarwood Lane	Carrboro 27510
Sykes, Kassell Eugene, Jr.	919 942-8492—G-11 Estes Park Apts., 306 Estes Dr.	Carrboro 27510
Travis, Jo Marlene	919 929-2998—1340-5 Ephesus Church Rd.	Chapel Hill 27514
Viskochil, David Hadley	919 544-2111—5019 Timmons Dr.	Durham 27713
Wall, Stephen Nelson	919 942-1933—705 Greenwood Rd.	Chapel Hill 27514
Washington, Mary Kay	919 688-0297—503 E. Trinity Ave.	Durham 27701
Williams, S. Bruce	919 967-7208—500-B Dogwood Dr.	Chapel Hill 27514
Williamson, Candance Elizabeth	919 738-4624—203 West 32nd St.	Lumberton 28358
Wilson, Locke	919 942-3276—Route #5, Box 177	Chapel Hill 27514
Womble, James Cornelius	919 942-1475—408 Pittsboro St.	Chapel Hill 27514
Woods, Jon Pointon	919 942-0654—113 Purefoy Rd., Apt. D	Chapel Hill 27514
Wynecoff, Debra Renee	901 772-5290—Box 713	Brownsville, TN 38012
Zucker, Robert Samuel	919 942-8686—9-C Townhouse Apts.	Chapel Hill 27514

Alphabetical List of Members

Fifty Year Club

The House of Delegates of the North Carolina Medical Society in May of 1953, authorized the Executive Council of the Society to establish a special recognition for those physicians residing in the State of North Carolina who were members currently of the State Medical Society, who had established legal practice of medicine and who had actively practiced medicine during their life time for a period of fifty years.

Listed below in alphabetical order are the names and addresses of those physicians who resided in North Carolina and whom the North Carolina Medical Society has recognized as members of the FIFTY YEAR CLUB of the State Medical Society. This list will be added to from year to year and likewise subtracted from as losses to this club group are sustained and reckoned.

The listing for 1985 only may include Fifty Year Club members who have passed away since their recognition. The list for other years will include only those members surviving.

- 1966**—McChesney, W. W., M.D., Gastonia
Foster, Malcolm Tennyson, Sr., M.D., Fayetteville
Harbach, Francis Oliver, M.D., Bunn Level
Kempner, Walter, M.D., Durham
Love, J. Grafton, M.D., Rochester, Minn.
MacRae, John Donald, M.D., Dunedin, Fla.
Moss, George Oren, M.D., Forest City
Richman, Samuel, M.D., Greensboro
- 1968**—Lawrence, Benjamin J., Sr., M.D., Pace, Virginia
Smith, Claiborne Thweat, M.D., Rocky Mount
- 1969**—Hubbard, Frederick Cecil, M.D., Wilkesboro
Marsh, Frank Baker, M.D., Salisbury
Willis, Henry Stuart, M.D., Chapel Hill
- 1970**—Dewar, William Banks, M.D., Raleigh
Lovell, Thomas Claude, M.D., Henrietta
Lyday, Russell Osborne, M.D., Greensboro
- 1971**—Caviness, Verne Strudwick, M.D., Raleigh
Geddie, Kenneth Baxter, M.D., High Point
Lutterloh, Isaac Hayden, Sr., M.D., Sanford
Norburn, Charles S., M.D., Biltmore
- 1973**—Chidester, A. B., M.D., Hendersonville
Griffin, Harold Walker, M.D., Hickory
Prather, Fonzo Goff, M.D., Asheville
Robertson, John Newton, M.D., Fayetteville
Shaw, John Alexander, M.D., Fayetteville
- 1974**—Best, Deleon Edward, M.D., Goldsboro
Bowles, Francis Norman, M.D., Durham
Goley, Willard Coe, M.D., Graham
Monroe, Clement R., M.D., Pinehurst
Sloan, Allen Barry, M.D., Charlotte
- 1975**—Ader, Ottis Ladeau, M.D., Durham
Dale, Grover Cleveland, M.D., Goldsboro
Hart, Oliver James, Sr., M.D., Winston-Salem
Howard, Corbett Etheridge, M.D., Goldsboro
Little, Lonnie Marcus, M.D., Statesville
Norburn, Russell Lee, M.D., Asheville
Whaley, James Davant, M.D., Hickory
Winstead, John Lindsay, M.D., Greenville
- 1976**—Bennett, Ernest Claxton, M.D., Elizabethtown
Combs, Joseph John, M.D., Raleigh
Davis, Philip Bibb, M.D., High Point
Nowlin, George Preston, M.D., Charlotte
Royal, Donnie Martin, M.D., Salemburg
Tuggle, Allan Davis, M.D., Charlotte
Young, John Clingman, M.D., Asheville
- 1977**—Battle, Newsome P., M.D., Rocky Mount
Brown, Kermit English, M.D., Asheville
Easom, Herman Franklin, M.D., Wilson
Felton, Robert Lee, Jr., M.D., Carthage
- 1978**—Houser, Forest Melville, M.D., Cherryville
Hunter, John Baldwin, M.D., Shelby
Leonard, Jacob Calvin, Jr., M.D., Lexington
Newland, Charles Logan, M.D., Brevard
Ogburn, Lundie Calvin, M.D., Winston-Salem
Richardson, William Perry, M.D., Chapel Hill
- 1979**—Anthony, William Augustus, M.D., Gastonia
Baldwin, Marie, M.D., Asheville
Covington, John M. C., M.D., Roanoke Rapids
Floyd, William Russel, M.D., Concord
Kendall, Benjamin Horton, M.D., Shelby
Kneedler, William Harding, M.D., Concord
McDowell, Roy Hendrix, M.D., Belmont
McLain, John Edward G., M.D., Durham
Morris, Rae Henderson, M.D., Concord
Rhodes, John Sloan, M.D., Raleigh
Weinzenblatt, Sprinza, M.D., Asheville
- 1980**—Beavers, James Wallace, M.D., Greensboro
Bird, Ignacio, M.D., Greensboro
Bonner, Merle Dumont, M.D., Greensboro
Cathell, Edwin Jennings, M.D., Lexington
Cook, William Eugene, M.D., Fayetteville
Crowell, Lester Avant, Jr., M.D., Lincolnton
Crumpler, James Fulton, M.D., Rocky Mount
Duffy, Charles, M.D., New Bern
Hare, Ransom Bryant, Jr., M.D., Black Mountain
Hendrix, James Paisley, M.D., Durham
Herring, Edward Humphrey, M.D., Raleigh
Jaynes, Grace S., M.D., Tryon
LeBauer, Maurice Leon, M.D., Greensboro
LeBauer, Sidney Ferring, M.D., Greensboro
Lewis, Clifford Whitfield, M.D., High Point
Orgain, Edward Stewart, M.D., Durham
Ormond, Allison Lee, M.D., Hickory
Owens, Zack Doxey, M.D., Camden
Peede, Alvin Wortham, M.D., Lillington
Roberson, Robert Stuart, M.D., Hazelwood
Robinson, Charles Wilson, M.D., Charlotte
Seay, Hillis Ledbetter, M.D., Huntersville
Shaw, Lloyd R., M.D., Statesville
Wilson, Stephen Glenn, Sr., M.D., Angier

- 1981—Cranz, Oscar William, M.D., Kinston
 Field, Bob Lewis, M.D., Salisbury
 Fleming, Laurence Edwin, M.D., Charlotte
 Green, Harold D., M.D., Punta Gorda, Florida
 Hedgpeth, Edward McGowan, M.D., Chapel Hill
 Helsabeck, Belmont Augustus, M.D., Winston-Salem
 Highsmith, William Cochran, M.D., Fayetteville
 Holmes, George Washington, M.D., Winston-Salem
 McBryde, Angus Murdoch, M.D., Durham
 McLeod, Vida Canaday, M.D., Southern Pines
 Owen, Robert Harrison, M.D., Canton
 Papineau, Alban, M.D., Plymouth
 Paschal, George Washington, Jr., M.D., Raleigh
 Prefontaine, J. Edouard, M.D., Greensboro
 Redwine, James Daniel, M.D., Lexington
 Register, John Francis, M.D., Greensboro
 Ruark, Robert James, M.D., Raleigh
 Sargent, Winston Arthur Y., M.D., Burnsville
 Slate, Marvin Longworth, M.D., High Point
 Stroupe, Albertus Ula, Jr., M.D., Mount Holly
 Walsh, C. Douglas, M.D., Salisbury
 Williams, John Dudley, Jr., M.D., Greensboro
 Wilson, Roebry Bryant, M.D., Gastonia
 Young, David Alexander, M.D., Raleigh
- 1982—Arena, Jay Morris, M.D., Durham
 Ayers, James Salisbury, M.D., Clinton
 Blackerby, James, M.D., New Bern
 Bradley, Harold John, Sr., M.D., Greensboro
 Brinkhous, Kenneth Merle, M.D., Chapel Hill
 Caldwell, Lawrence McClure, Sr., M.D., Newton
 Callaway, Jasper Lamar, M.D., Durham
 Cox, Alexander McNeil, M.D., Madison
 Edgerton, Glenn Souders, M.D., Charlotte
 Fales, Robert Martin, M.D., Wilmington
 Ferguson, George Burton, M.D., Durham
 Fleming, William Leroy, M.D., Chapel Hill
 Garrard, Robert Lemley, M.D., Greensboro
 Gill, Joseph Armstrong, M.D., Elizabeth City
 Graham, Charles Pattison, M.D., Wilmington
 Graham, William Alexander, M.D., Durham
 Haar, Frederick Behrend, M.D., Greenville
 Holbrook, J. Sam, M.D., Statesville
 James, Arthur Augustus, Jr., M.D., Sanford
 Lund, Herbert Zachareus, M.D., Greensboro
 Lupton, Carroll Crescent, M.D., Greensboro
 Mayer, Walter Brem, M.D., Charlotte
 Montgomery, John Christian, M.D., Charlotte
 Paden, Paul Alexander, M.D., Charlotte
 Printz, Don Ralph, M.D., Asheville
 Robertson, James Mebane, M.D., Harmony
 Sox, Carl Caughman, M.D., Kenly
 Worley, James Harr, M.D., Asheville
 Zealy, A. H., M.D., Goldsboro
- 1983—Baker, Lenox Dial, Sr., M.D., Durham
 Barnhardt, Albert Earl, M.D., Kannapolis
 Battle, Margaret E. White, M.D., Rocky Mt.
 Bellows, Rowland Thompson, M.D., Charlotte
 Biggs, John Irvin, M.D., Lumberton
 Black, Paul Adrian L., M.D., Wilmington
 Boyce, Oren Douglas, M.D., Gastonia
 Brown, Walter John, M.D., Pittsboro
 Cardwell, Willard, M.D., Greensboro
 Conard-Corkey, Elizabeth M., M.D., Charlotte
 Dalton, Bennie Booker, M.D., Wrightsville Beach
 Dees, John Essary, M.D., Durham
 Donnelly, Grant L., M.D., Salisbury
 Dunn, Richard Berry, M.D., Climax
 Flythe, William Henry, M.D., High Point
 Garrison, Ralph Bernard, M.D., Hamlet
 Gay, Charles Houston, M.D., Charlotte
 Glenn, Channing, M.D., Elizabethtown
 Harrill, Henry Clay, M.D., Greensboro
 Harris, Isaac Emoron, Jr., M.D., Durham
 Hawes, Charles Forest, M.D., Rose Hill
 Hawes, G. Aubrey, M.D., Charlotte
 Hedgpeth, William Carey, M.D., Lumberton
 Henderson-Smathers, Irma C., M.D., Asheville
 Hightower, Felda, M.D., Winston-Salem
 Jones, O. Hunter, M.D., Charlotte
 Jones, Thomas Thweatt, M.D., Durham
 Justa, Samuel Harry, M.D., Palm Beach, FL
 Kamp, Maurice Arthur, M.D., Charlotte
 Leiby, George Martin, M.D., Albemarle
 Lore, Ralph Eli, M.D., Lenoir
 McGrath, Frank Bernard, M.D., Lumberton
 McKee, Lewis Middleton, M.D., Durham
 Monroe, Lance Truman, M.D., Concord
 Odom, Guy Leary, M.D., Durham
 Olson, Robert Mortimer, M.D., Kenly
 Outland, Robert Boone, M.D., Rich Square
 Peschel, Ernst, M.D., Durham
 Pitts, William Reid, M.D., Charlotte
 Raney, Richard Beverly, Sr., M.D., Chapel Hill
 Roberts, Roy Foster, M.D., Asheville
 Salle, George Frederic, M.D., Greenville
 Schiebel, H. Max, M.D., Durham
 Shinn, George Clyde, M.D., China Grove
 Sinclair, L. Gordon, M.D., Raleigh
 Smith, O. Norris, M.D., Greensboro
 Stead, Eugene Anson, Jr., M.D., Bullock
 Summerlin, Harry Holler, Sr., M.D., Laurinburg
 Vance, Shelby William, M.D., Pineola
 Verhoeff, Dirk, M.D., Hilton Head Island, SC
 Wall, William Stanley, M.D., Rocky Mt.
 Wearn, Franklin Stafford, M.D., Statesville
 Whitaker, James Allen, M.D., Rocky Mt.
 Wilson, Frank Elmore, M.D., Lenoir City, TN
 Wilson, William Lenoir, Pensacola, FL
 Woodard, Barney Lelon, Kenly
 Yurko, Anthony Andrew, M.D., Tryon
- 1984—Alexander, James Moses, M.D., Charlotte
 Barefoot, William Frederick, M.D., Whiteville
 Carter, Warren Dallas, M.D., San Jose, CA
 Croom, Robert DeVane, Jr., M.D., Maxton
 Dees, Susan Coons, M.D., Durham
 Hammond, Alfred Franklin, Jr., M.D., New Bern
 Jamison, Edgar Lamont, M.D., Asheboro
 Little, Howard Q. L., M.D., Gibsonville
 Lohr, Dermot, M.D., Lexington
 Meadows, Joseph Herman, M.D., Wilson
 Miller, Malcolm Elmore, M.D., Burlington
 Oliver, Joseph Andrew, M.D., Rockwell
 Quigless, Milton Douglas, Sr., M.D., Tarboro
 Roberson, Edward Leon, M.D., Tarboro
 Sain, Fletcher Dover, M.D., Rocky Mount
 Schnee, Charles Frederick, M.D., New Bern
 Simmons, James Slater, M.D., Sanford
 Smith, Roy Meadows, M.D., Greensboro
 Taylor, Andrew Duval, M.D., Charlotte
 Taylor, Thomas Jefferson, M.D., Roanoke Rapids
 Umphlet, Thomas Leonard, M.D., Raleigh

Warwick, Hight Claudius, M.D., Greensboro
Whitaker, Richard Harper, M.D., Kernersville
Wynn, Roy Spurgeon, M.D., Charlotte

1985—Bacon, Harold Lyle, M.D., Bryson City
Bender, John Robert, M.D., Clemmons
Bertling, Marion Henry, M.D., Greensboro
Byerly, James Hampton, M.D., Sanford
Campbell, Joseph Lester, M.D., Wilson
Craig, Robert Lawrence, M.D., Asheville
Eyerman, Melvin Frederic, M.D., Winston-Salem
Fisher, Marshall Louis, M.D., New York, NY
Garrenton, Connell George, M.D., Bethel
Greene, William Alexander, M.D., Whiteville
Hamrick, John Carl, M.D., Shelby
Kendall, John Harold, M.D., Clinton
King, Duncan Ingraham C., M.D., Hendersonville
Knoefel, Arthur Eugene, Jr., M.D., Black Mountain

McKenzie, Wayland Nash, M.D., Albemarle
McLeod, Mary Margaret, M.D., Sanford
Mock, Charles Glenn, M.D., Morehead City
Pope, Samuel A., M.D., Beulaville
Powell, E. Charles, M.D., Goldsboro
Reynolds, Ernest Harold, M.D., Reidsville
Roberts, Louis Carroll, M.D., Durham
Rollins, Charles Dick, M.D., Henderson
Royster, Chauncey Lake, M.D., Raleigh
Stephenson, Bennett Edward, M.D., Rich Square
Stevens, Joseph Blackburn, M.D., Greensboro
Stewart, Daniel Niven, Jr., M.D., Hickory
Stewart, John Reagan, M.D., Statesville
Tyson, Woodrow Wilson, M.D., High Point
Williams, Robert, M.D., Raleigh
Wood, Everet Hardenbergh, M.D., Brevard
Wright, John Joseph, M.D., Chapel Hill

Dx: recurrent herpes labialis

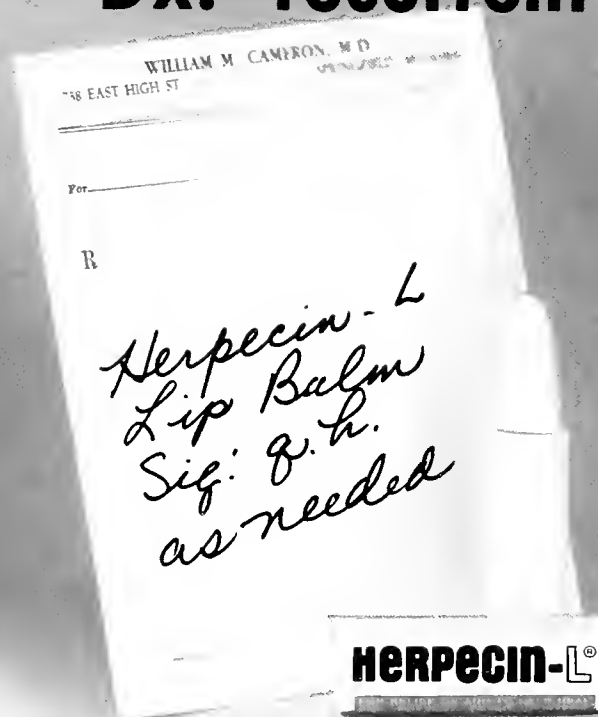

"HERPECIN-L is my treatment of choice for perioral herpes." GP, NY

"HERPECIN-L appears to actually prevent the blisters . . . used soon enough." DDS, MN

"HERPECIN-L . . . a conservative approach with low risk/high benefits." MD, FL

"Used at prodromal symptoms . . . blisters never formed . . . remarkable." DH, MA

"(In clinical trials) . . . response was dramatic. HERPECIN-L . . . proven far superior." DDS, PA

"All patients claimed shorter duration . . . at prodromal symptoms . . . HERPECIN-L averted the attacks." MD, AK

OTC. See P.D.R. for information. For samples to make your own clinical evaluation, write: CAMPBELL LABORATORIES, INC., P.O. BOX 812-MD, FDR STATION, NEW YORK, N.Y. 10150

In North Carolina HERPECIN-L is available at all *Crown, Eckerd, Kerr, Mutual Drug, Revco Drug Stores* and other select pharmacies.

Old Hickory Motors

TOYOTA

Mercedes-Benz

Sales-Service-Leasing



Durham

489-7451

Chapel Hill

942-7300

Raleigh

832-9482

4513 Chapel Hill Blvd.

OVER 66,000 FAMILY PHYSICIANS READ THIS JOURNAL



the physician and sportsmedicine

A WOLFF HILL PUBLICATION

FEBRUARY 1984

Profile of Youth Soccer Injuries

How I Manage Gout in Athletes

Heart Rate and PVCs During Exercise

Current Status of Meniscus Surgery

Exercise: An Alternative to Card Diets for Adolescent Girls



Practical information on the medical aspects of fitness and exercise.

Tennis elbow: Joint resolution by conservative treatment.

Hypertrophic cardiomyopathy and the athlete.

Effects of sunscreen use during exercise in the heat.

Overuse injuries to the knee in runners.

How I manage ingrown toenails.



DiSantis

AND ASSOCIATES, INC.

“YOUR COMPLETE, ONE STOP FINANCIAL PLANNING SERVICE”

INDIVIDUAL DIVISION

Barry Wood, Manager

- ◆ Adjustable Life Insurance
- ◆ Guaranteed Issue Life Insurance
- ◆ Term Life Insurance
- ◆ Universal Life Insurance
- ◆ Juvenile Insurance
- ◆ Disability Insurance
- ◆ Business Overhead Expense
- ◆ Tax Sheltered Annuities
- ◆ Variable Annuities
- ◆ Single Premium Annuities
- ◆ Individual Retirement Account
- ◆ Net Worth & Estate Analysis
- ◆ Keogh Plans
- ◆ Insurance Review

GROUP DIVISION

Howard Ross, Manager

- ◆ Group Hospitalization
- ◆ Group Life Insurance
- ◆ Group Disability
- ◆ Accidental Death Insurance
- ◆ Legal Counsel Program
- ◆ Individual Hospitalization
- ◆ Individual Blue Cross
- ◆ Temporary Hospitalization
- ◆ Payroll Deduction Life
- ◆ Payroll Deduction Auto
- ◆ Payroll Deduction IRA
- ◆ Medicare Supplement
- ◆ Group Dental
- ◆ Group Insurance Review

CORPORATE PLANNING DIVISION

Eddie Hill, Manager

- ◆ Buy-Sell Agreements
- ◆ Key Employee Insurance
- ◆ 303 Stock Redemption
- ◆ Split Dollar Plans
- ◆ Salary Continuation
- ◆ Deferred Compensation
- ◆ Executive Bonus Plan
- ◆ Pension Plan
- ◆ Profit Sharing
- ◆ 401(K) Plan
- ◆ Estate Analysis
- ◆ Simplified Employee Pension
- ◆ Corporate Feasibility Study
- ◆ Corporate Benefits Review

PROPERTY/CASUALTY & REAL ESTATE DIVISION

Rusty Herring, Manager

- ◆ Personal Auto
- ◆ Personal Liability
- ◆ Homeowners
- ◆ Commercial Auto
- ◆ Business Owners Policy
- ◆ Fire Insurance
- ◆ Workmen's Compensation
- ◆ Boat Insurance
- ◆ Mobile Homeowners
- ◆ Farmowners
- ◆ Personal Umbrella
- ◆ Commercial Umbrella
- ◆ Personal Articles Floater
- ◆ Property & Casualty Review

INVESTMENT DIVISION*

Allan Ramsay, Manager

- ◆ Tax Shelters
- ◆ Mutual Funds
- ◆ Certificates of Deposit
- ◆ Market Timing
- ◆ Asset Management
- ◆ Stocks
- ◆ Bonds
- ◆ Municipal Bonds
- ◆ Zero Coupon Bonds
- ◆ Oil Income Partnerships
- ◆ Real Estate Income Partnerships
- ◆ Real Estate Investment Trusts
- ◆ Venture Capital
- ◆ Unit Trusts
- ◆ Mortgage Loan Income Programs
- ◆ Money Market Accounts
- ◆ Total Financial Planning
- ◆ Investment Review

*Clearing securities through Pilot Financial Services, Inc.



1-800-672-3323

Phone: 383-5561

1920 Front St., Suite 710
Durham, N.C. 27705



Medicalis™

the state of the art in practice management

"It is unusual to find a system that is fast and easy to use, offers comprehensive features, and provides flexibility for users' needs, together in a low-cost package that is superior to much of the competition. Medicalis, by Articulate Publications, Inc. is an excellent example of what a medical practice management software package should provide."

Claude Houston, *Update: Computers in Medicine*
January 1985

Features

- custom screen displays for practice-specific needs
 - extensive generic search
 - add codes on the spot
 - electronic and diskette billing
- automatic tracing of insurance benefits
 - patient recordkeeping
- patient recall and correspondence
- unlimited number of forms and custom reports on clinical and financial data maintained in any format
 - simultaneous access to 16 users
- specialized versions for anesthesiology and radiology
- reporting for multi-site practices

A Statewide Network of Solid Support

BOONE • 704/264 1111

John Schmidt • Network Systems Corporation

CHARLOTTE • 704/377 6907

W.S. Tugwell • Management Systems, Inc

DURHAM • 919/286 4413

Ken Williamson • SouthEast Medical
Computer Systems, Inc

GREENVILLE • 919/752 8886

Eutch Harrell • Health Care Business Systems, Inc

JACKSONVILLE • 919/455 4949

Ray Bynum • Priority Business Systems

WILMINGTON • 919/762 2005

Bill Stanifer • Future Systems

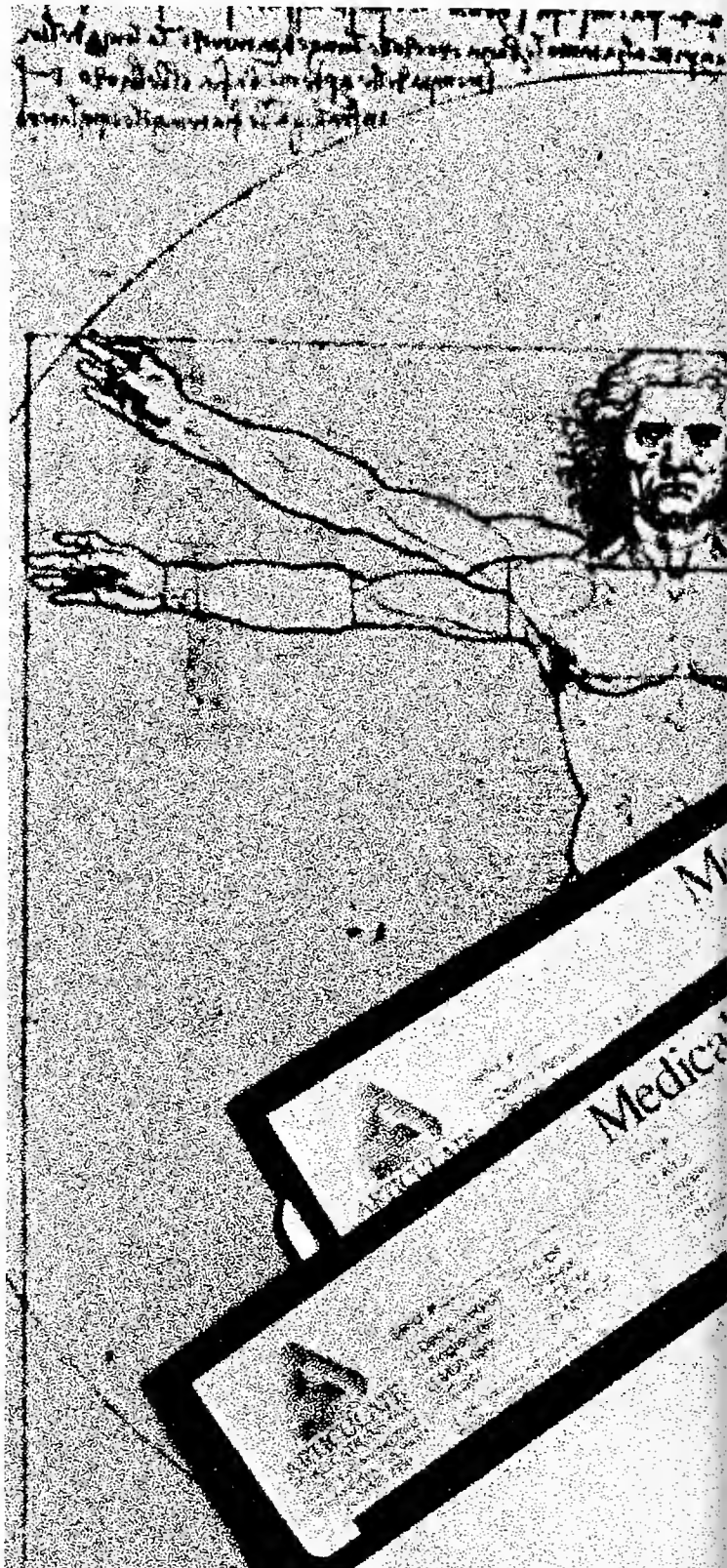

BALANCED CALCIUM CHANNEL BLOCKADE!



CARDIZEM[®]
(diltiazem HCl)

balances
potent
coronary
vasodilation
with a low
incidence of
side effects

Low incidence of side effects
CARDIZEM[®] (diltiazem HCl) produces an incidence of adverse reactions not greater than that reported with placebo therapy, thus contributing to the patient's sense of well-being.

*Cardizem is indicated in the treatment of angina pectoris due to coronary artery spasm and in the management of chronic stable angina (classic effort-associated angina) in patients who cannot tolerate therapy with beta-blockers and/or nitrates or who remain symptomatic despite adequate doses of these agents.

References:

1. Strauss WE, McIntyre KM, Parisi AF, et al: Safety and efficacy of diltiazem hydrochloride for the treatment of chronic stable angina pectoris: Report of a cooperative clinical trial. Am J Cardiol 49:560-566, 1982.
2. Pool PE, Seagren SC, Bonanno JA, et al: The treatment of exercise-inducible chronic stable angina with diltiazem: Effect on treadmill exercise. Chest 78 (July suppl):234-238, 1980.

Reduces angina attack frequency*
42% to 46% decrease reported in multicenter study¹

Increases exercise tolerance*
In Bruce exercise test,² control patients averaged 8.0 minutes to onset of pain; Cardizem patients averaged 9.8 minutes ($P < .005$).

CARDIZEM[®]
(diltiazem HCl)

**THE BALANCED
CALCIUM CHANNEL BLOCKER**

PROFESSIONAL USE INFORMATION



DESCRIPTION

CARDIZEM (diltiazem hydrochloride) is a calcium ion influx inhibitor (slow channel blocker or calcium antagonist). Chemically, diltiazem hydrochloride is 1,5-Benzothiazepin-4(5H)-one, 3-(acetyloxy)-5-[2-(dimethylamino)ethyl]-2,3-dihydro-2-(4-methoxyphenyl)-, monohydrochloride, (+) - cis-. The chemical structure is:

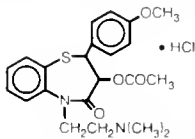

Diltiazem hydrochloride is a white to off-white crystalline powder with a bitter taste. It is soluble in water, methanol, and chloroform. It has a molecular weight of 450.98. Each tablet of **CARDIZEM** contains either 30 mg or 60 mg diltiazem hydrochloride for oral administration.

CLINICAL PHARMACOLOGY

The therapeutic benefits achieved with **CARDIZEM** are believed to be related to its ability to inhibit the influx of calcium ions during membrane depolarization of cardiac and vascular smooth muscle.

Mechanisms of Action. Although precise mechanisms of its antianginal actions are still being delineated, **CARDIZEM** is believed to act in the following ways:

1. **Angina Due to Coronary Artery Spasm.** **CARDIZEM** has been shown to be a potent dilator of coronary arteries both epicardial and subendocardial. Spontaneous and ergonovine-induced coronary artery spasm are inhibited by **CARDIZEM**.
2. **Exertional Angina.** **CARDIZEM** has been shown to produce increases in exercise tolerance, probably due to its ability to reduce myocardial oxygen demand. This is accomplished via reductions in heart rate and systemic blood pressure at submaximal and maximal exercise work loads.

In animal models, diltiazem interferes with the slow inward (depolarizing) current in excitable tissue. It causes excitation-contraction uncoupling in various myocardial tissues without changes in the configuration of the action potential. Diltiazem produces relaxation of coronary vascular smooth muscle and dilation of both large and small coronary arteries at drug levels which cause little or no negative inotropic effect. The resultant increases in coronary blood flow (epicardial and subendocardial) occur in ischemic and nonischemic models and are accompanied by dose-dependent decreases in systemic blood pressure and decreases in peripheral resistance.

Hemodynamic and Electrophysiologic Effects. Like other calcium antagonists, diltiazem decreases sinoatrial and atrioventricular conduction in isolated tissues and has a negative inotropic effect in isolated preparations. In the intact animal, prolongation of the AH interval can be seen at higher doses.

In man, diltiazem prevents spontaneous and ergonovine-provoked coronary artery spasm. It causes a decrease in peripheral vascular resistance and a modest fall in blood pressure and, in exercise tolerance studies in patients with ischemic heart disease, reduces the heart rate-blood pressure product for any given work load. Studies to date, primarily in patients with good ventricular function, have not revealed evidence of a negative inotropic effect, cardiac output, ejection fraction, and left ventricular end diastolic pressure have not been affected. There are as yet few data on the interaction of diltiazem and beta-blockers. Resting heart rate is usually unchanged or slightly reduced by diltiazem.

Intravenous diltiazem in doses of 20 mg prolongs AH conduction time and AV node functional and effective refractory periods approximately 20%. In a study involving single oral doses of 300 mg of **CARDIZEM** in six normal volunteers, the average maximum PR prolongation was 14% with no instances of greater than first-degree AV block. Diltiazem-associated prolongation of the AH interval is not more pronounced in patients with first-degree heart block. In patients with sick sinus syndrome, diltiazem significantly prolongs sinus cycle length (up to 50% in some cases).

Chronic oral administration of **CARDIZEM** in doses of up to 240 mg/day has resulted in small increases in PR interval, but has not usually produced abnormal prolongation. There were, however, three instances of second-degree AV block and one instance of third-degree AV block in a group of 959 chronically treated patients.

Pharmacokinetics and Metabolism. Diltiazem is absorbed from the tablet formulation to about 80% of a reference capsule and is subject to an extensive first-pass effect, giving an absolute bioavailability (compared to intravenous dosing) of about 40%. **CARDIZEM** undergoes extensive hepatic metabolism in which 2% to 4% of the unchanged drug appears in the urine. In vitro binding studies show **CARDIZEM** is 70% to 80% bound to plasma proteins. Competitive ligand binding studies have also shown **CARDIZEM** binding is not altered by therapeutic concentrations of digoxin, hydrochlorothiazide, phenylbutazone, propranolol, salicylic acid, or warfarin. Single oral doses of 30 to 120 mg of **CARDIZEM** result in detectable plasma levels within 30 to 60 minutes and peak plasma levels two to three hours after drug administration. The plasma elimination half-life following single or multiple drug administration is approximately 3.5 hours. Desacetyl diltiazem is also present in the plasma at levels of 10% to 20% of the parent drug and is 25% to 50% as potent a coronary vasodilator as diltiazem. Therapeutic blood levels of **CARDIZEM** appear to be in the range of 50 to 200 ng/ml. There is a departure from dose-linearity when single doses above 60 mg are given; a 120-mg dose gave blood levels three times that of the 60-mg dose. There is no information about the effect of renal or hepatic impairment on excretion or metabolism of diltiazem.

INDICATIONS AND USAGE

1. **Angina Pectoris Due to Coronary Artery Spasm.** **CARDIZEM**

is indicated in the treatment of angina pectoris due to coronary artery spasm. **CARDIZEM** has been shown effective in the treatment of spontaneous coronary artery spasm presenting as Prinzmetal's variant angina (resting angina with ST-segment elevation occurring during attacks).

2. **Chronic Stable Angina (Classic Effort-Associated Anginal).** **CARDIZEM** is indicated in the management of chronic stable angina. **CARDIZEM** has been effective in controlled trials in reducing angina frequency and increasing exercise tolerance. There are no controlled studies of the effectiveness of the concomitant use of diltiazem and beta-blockers or of the safety of this combination in patients with impaired ventricular function or conduction abnormalities.

CONTRAINDICATIONS

CARDIZEM is contraindicated in (1) patients with sick sinus syndrome except in the presence of a functioning ventricular pacemaker, (2) patients with second- or third-degree AV block except in the presence of a functioning ventricular pacemaker, and (3) patients with hypotension (less than 90 mm Hg systolic).

WARNINGS

1. **Cardiac Conduction.** **CARDIZEM** prolongs AV node refractory periods without significantly prolonging sinus node recovery time, except in patients with sick sinus syndrome. This effect may rarely result in abnormally slow heart rates (particularly in patients with sick sinus syndrome) or second- or third-degree AV block (six of 1243 patients for 0.48%). Concomitant use of diltiazem with beta-blockers or digitalis may result in additive effects on cardiac conduction. A patient with Prinzmetal's angina developed periods of asystole (2 to 5 seconds) after a single dose of 60 mg of diltiazem.
2. **Congestive Heart Failure.** Although diltiazem has a negative inotropic effect in isolated animal tissue preparations, hemodynamic studies in humans with normal ventricular function have not shown a reduction in cardiac index nor consistent negative effects on contractility (dp/dt). Experience with the use of **CARDIZEM** alone or in combination with beta-blockers in patients with impaired ventricular function is very limited. Caution should be exercised when using the drug in such patients.
3. **Hypotension.** Decreases in blood pressure associated with **CARDIZEM** therapy may occasionally result in symptomatic hypotension.
4. **Acute Hepatic Injury.** In rare instances, patients receiving **CARDIZEM** have exhibited reversible acute hepatic injury as evidenced by moderate to extreme elevations of liver enzymes. (See **PRECAUTIONS** AND **ADVERSE REACTIONS**.)

PRECAUTIONS

General. **CARDIZEM** (diltiazem hydrochloride) is extensively metabolized by the liver and excreted by the kidneys and in bile. As with any new drug given over prolonged periods, laboratory parameters should be monitored at regular intervals. The drug should be used with caution in patients with impaired renal or hepatic function. In subacute and chronic dog and rat studies designed to produce toxicity, high doses of diltiazem were associated with hepatic damage. In special subacute hepatic studies, oral doses of 125 mg/kg and higher in rats were associated with histological changes in the liver which were reversible when the drug was discontinued. In dogs, doses of 20 mg/kg were also associated with hepatic changes; however, these changes were reversible with continued dosing.

Drug Interaction. Pharmacologic studies indicate that there may be additive effects in prolonging AV conduction when using beta-blockers or digitalis concomitantly with **CARDIZEM**. (See **WARNINGS**.)

Controlled and uncontrolled domestic studies suggest that concomitant use of **CARDIZEM** and beta-blockers or digitalis is usually well tolerated. Available data are not sufficient, however, to predict the effects of concomitant treatment, particularly in patients with left ventricular dysfunction or cardiac conduction abnormalities. In healthy volunteers, diltiazem has been shown to increase serum digoxin levels up to 20%.

Carcinogenesis, Mutagenesis, Impairment of Fertility. A 24-month study in rats and a 21-month study in mice showed no evidence of carcinogenicity. There was also no mutagenic response in *in vitro* bacterial tests. No intrinsic effect on fertility was observed in rats.

Pregnancy. Category C. Reproduction studies have been conducted in mice, rats, and rabbits. Administration of doses ranging from five to ten times greater (on a mg/kg basis) than the daily recommended therapeutic dose has resulted in embryo and fetal lethality. These doses, in some studies, have been reported to cause skeletal abnormalities. In the perinatal/postnatal studies, there was some reduction in early individual pup weights and survival rates. There was an increased incidence of stillbirths at doses of 20 times the human dose or greater.

There are no well-controlled studies in pregnant women; therefore, use **CARDIZEM** in pregnant women only if the potential benefit justifies the potential risk to the fetus.

Nursing Mothers. It is not known whether this drug is excreted in human milk. Because many drugs are excreted in human milk, exercise caution when **CARDIZEM** is administered to a nursing woman if the drug's benefits are thought to outweigh its potential risks in this situation.

Pediatric Use. Safety and effectiveness in children have not been established.

ADVERSE REACTIONS

Serious adverse reactions have been rare in studies carried out to date, but it should be recognized that patients with impaired ventricular function and cardiac conduction abnormalities have usually been excluded.

In domestic placebo-controlled trials, the incidence of adverse reactions reported during **CARDIZEM** therapy was not greater than that reported during placebo therapy.

The following adverse reactions occurred in clinical studies which can be at least reasonably associated with the pharmacology of calcium influx inhibition. In many cases, the relationship to **CARDIZEM** has not been established. The most common occurrences, as well as their frequency of presentation, are: edema (2.4%)

headache (2.1%), nausea (1.9%), dizziness (1.5%), rash (1.3%), asthenia (1.2%), AV block (1.1%). In addition, the following event were reported infrequently (less than 1%) with the order of presentation corresponding to the relative frequency of occurrence.

Cardiovascular:	Flushing, arrhythmia, hypotension, bradycardia, palpitations, congestive heart failure, syncope.
Nervous System:	Paresthesia, nervousness, somnolence, tremor, insomnia, hallucinations, and amnesia.
Gastrointestinal:	Constipation, dyspepsia, diarrhea, vomiting, mild elevations of alkaline phosphatase, SGOT, SGPT, and LOH.
Dermatologic:	Pruritus, petechiae, urticaria, photosensitivity.
Other:	Polyuria, nocturia.

The following additional experiences have been noted:
A patient with Prinzmetal's angina experiencing episodes of vasospastic angina developed periods of transient asymptomatic asystole approximately five hours after receiving a single 60-mg dose of **CARDIZEM**.

The following postmarketing events have been reported infrequently in patients receiving **CARDIZEM**: erythema multiforme, leukopenia, and extreme elevations of alkaline phosphatase, SGOT, SGPT, LDH, and CPK. However, a definitive cause and effect between these events and **CARDIZEM** therapy is yet to be established.

OVERDOSAGE OR EXAGGERATED RESPONSE

Overdosage experience with oral diltiazem has been limited. Single oral doses of 300 mg of **CARDIZEM** have been well tolerated by healthy volunteers. In the event of overdosage or exaggerated response, appropriate supportive measures should be employed in addition to gastric lavage. The following measures may be considered:

Bradycardia	Administer atropine (0.60 to 1.0 mg). If there is no response to vagal blockade, administer isoproterenol cautiously.
High-Degree AV Block	Treat as for bradycardia above. Fixed high degree AV block should be treated with cardiac pacing.
Cardiac Failure	Administer inotropic agents (isoproterenol, dopamine, or dobutamine) and diuretics.
Hypotension	Vasopressors (eg, dopamine or levaterenol bitartrate).

Actual treatment and dosage should depend on the severity of the clinical situation and the judgment and experience of the treating physician.

The oral/LO₅₀'s in mice and rats range from 415 to 740 mg/kg and from 560 to 810 mg/kg, respectively. The intravenous LD₅₀'s in these species were 60 and 38 mg/kg, respectively. The oral LD₅₀'s in dogs is considered to be in excess of 50 mg/kg, while lethality was seen in monkeys at 360 mg/kg. The toxic dose in man is not known, but blood levels in excess of 800 ng/ml have not been associated with toxicity.

DOSE AND ADMINISTRATION

Exertional Angina Pectoris Due to Atherosclerotic Coronary Artery Disease or Angina Pectoris at Rest Due to Coronary Artery Spasm. Dosage must be adjusted to each patient's needs. Starting with 30 mg four times daily, before meals and at bedtime, dosage should be increased gradually (given in divide doses three or four times daily) at one- to two-day intervals until optimum response is obtained. Although individual patients may respond to any dosage level, the average optimum dosage range appears to be 180 to 240 mg/day. There are no available data concerning dosage requirements in patients with impaired renal or hepatic function. If the drug must be used in such patients, titration should be carried out with particular caution.

- Concomitant Use With Other Antianginal Agents:**
1. **Sublingual NTG** may be taken as required to abort acute anginal attacks during **CARDIZEM** therapy.
 2. **Prophylactic Nitrate Therapy**—**CARDIZEM** may be safely administered with short- and long-acting nitrates, but there have been no controlled studies to evaluate the antianginal effectiveness of this combination.
 3. **Beta-blockers.** (See **WARNINGS** and **PRECAUTIONS**.)

HOW SUPPLIED

Cardizem 30-mg tablets are supplied in bottles of 100 (ND 0088-1771-47) and in Unit Dose Identification Paks of 100 (ND 0088-1771-49). Each green tablet is engraved with MARION on one side and 1771 engraved on the other. **CARDIZEM** 60-mg score tablets are supplied in bottles of 100 (NDC 0088-1772-47) and in Unit Dose Identification Paks of 100 (NDC 0088-1772-49). Each yellow tablet is engraved with MARION on one side and 1772 on the other.

Issued 4/1/8

Another patient benefit product from



Roster of Members for 1985-1986 by Counties

NOTE: We have endeavored to secure correct information in regard to every physician whose name is listed. Anyone finding an error should report it immediately to the North Carolina Medical Society, 222 N. Person Street, P.O. Box 27167, Raleigh, North Carolina 27611.

(See Page 31 for Key to Specialties)

Name and Address	Medical School	Graduation	Year Licensed	Joined Society
1. ALAMANCE-CASWELL COUNTIES SOCIETY				
OFFICERS—President: Robert B. McQueen, Jr., M.D., Graham (919/228-1354)				
Secretary: Jesse N. McNiel, M.D., Burlington (919/227-1123)				
Abernethy, Paul McBee, OPH , 1214 Vaughn Rd., Burlington 27215	Bowman Gray	1943	1943	1947
Ameen, William Otis, Jr., EM/FP , Box 9925, 2304 Cannonball Rd., Greensboro 27408	Bowman Gray	1973	1973	1981
Aycock, William Glenn, FP , 202 S. Fifth St., Mebane 27302	Duke	1954	1954	1956
Baird, James Hamilton, OBG , 1624 Memorial Dr., Burlington 27215	Med. Coll. of Va.	1963	1968	1968
Bates, Harold Bascom, U , 1610 Vaughn Rd., Burlington 27215	Bowman Gray	1954	1954	1959
Beck, J. Montgomery, FP/U , 820 Forest Oaks Ln., Mebane 27302	Western Reserve	1944	1952	1953
Bertrand, Scott Alan, AN , 2214 Pinecrest, Greensboro 27403	Baylor College	1973	1974	1977
Blair, George Walker, Jr., IM , 711 Hermitage Rd., Burlington 27215	Univ. of Penn.	1947	1947	1953
Blake, John Paul, P , 723 Edith St., Burlington 27215	Bowman Gray	1960	1960	1968
Bowman, Zebulon Lynn, OPH , 914 S. Fifth St., Mebane 27302	Duke	1977	1979	1984
Braxton, Doris Blackwell, PD/ADL , 711 Hermitage Rd., Burlington 27215	Univ. of N.C.	1959	1959	1962
Bulla, Jefferson Davis, II, FP , 780 Woody Dr., Graham 27253	Univ. of N.C.	1960	1960	1964
Carter, Robert Wilson, IM/CD , Kernodle Clinic, Burlington 27215	Bowman Gray	1963	1963	1969
Chaplin, Don Clarence, IM/CD , Kernodle Clinic, Inc., Burlington 27215	Univ. of N.C.	1969	1969	1973
Cheek, George Washington, Jr., Ret., GS , 719 Hermitage Rd., Burlington 27215	Univ. of Penn.	1953	1962	1963
Crawford, Larry Clarke, GS/TS , Kernodle Clinic, Inc. Burlington 27215	Bowman Gray	1971	1971	1977
Crawford, Robert Orr, Jr., OPH , 1214 Vaughn Rd., Burlington 27215	Bowman Gray	1954	1954	1958
Crissman, Clinton Samuel, (Life), FP , 219 E. Elm St., Graham 27253	Temple Univ.	1942	1942	1947
Davis, Jack Beason, P , 1946 Martin St., Burlington 27215	Harvard	1948	1952	1977
Dimeo, Michael Joseph, PUD/IM , 327 Graham-Hopedale Rd., Burlington 27215	Tufts Univ.	1973	1974	1984
Duszlak, Edward J., Jr., DR , 819 Warwick Ct., Burlington 27215	Univ. of Mass.	1978	1979	1983
Eason, Ernest Bernard, IM , 327 Graham-Hopedale Rd., Burlington 27215	Univ. of N.C.	1980	1980	1977
Ellington, Amzi Jefferson, Jr., OBG , 291 N. Graham-Hopedale Rd., Burlington 27215	Temple Univ.	1952	1953	1956
Ellington, Robert Norwood, OBG , 291 N. Graham-Hopedale Rd., Burlington 27215	Duke	1957	1957	1963
Gaddy, George Douglas, OALR/OTO , 1608 Memorial Dr., Burlington 27215	Med. Coll. of GA	1949	1953	1953
Goley, Alexander Fairley, IM , 1509 Vaughn Rd., Burlington 27215	Univ. of N.C.	1956	1956	1962
Goley, Willard Coe (Life), FP , 217 N. Main St., Graham 27253	Univ. of Penn.	1924	1924	1926
Gwynn, Thomas Lea, GP , Box 340, Yanceyville 27379	Bowman Gray	1951	1951	1955
Hancock, William Franklin, Jr., PTH , 1303 W. Davis St., Burlington 27215	Univ. of N.C.	1968	1968	1973
Hanzel, Sam, NS , Bo Harper Bldg., 327 Graham-Hopedale Rd., Burlington 27215	Univ. of Ill.	1949	1950	1983
Harman, John Simon, U , 1610 Vaughn Rd., Burlington 27215	Med. Coll. of Va.	1961	1968	1968
Harper, Larry Olen, IM/END , Kernodle Clinic, Inc., Burlington 27215	West Va. Univ.	1967	1967	1973
Hawkins, James Hubert, Sr., GP , P.O. Box 476, Graham 27253	Jefferson	1946	1946	1949
Hawkins, James Hubert, Jr., FP , 316½ S. Main St., Graham 27253	Univ. of N.C.	1978	1979	1982
Hayes, James William, ORS , Kernodle Clinic, Burlington 27215	Univ. of N.C.	1955	1955	1963
Henderson, Richard Robert, D , 1522 Vaughn Rd., Burlington 27215	Indiana Univ.	1961	1961	1969
Hines, Edward Lloyd, ORS/HS , 723 Edith St., Burlington 27215	George Wash. Univ.	1970	1972	1976
Hodges, James Thomas, ORS , Graham-Hopedale Rd., Burlington 27215	Bowman Gray	1963	1963	1964
Holt, William Reuben, Jr., CD , 1515 Doctor's Cir., Wilmington 28401	Med. Coll. of Va.	1977	1980	1983
Johnson, David Sander, PD , 530 W. Webb Ave., Burlington 27215	U. of Tenn.	1977	1978	1981
Johnson, Leslie Donald, DR , 733-G Colony Apts., Burlington 27215	Bowman Gray	1969	1969	1981
Johnston, James William, OBG , Kernodle Clin., Burlington 27215	Med. Coll. of Va.	1946	1946	1952
Jones, Clara Iseley, Ret., GP , 815 S. Fifth St., Mebane 27302	Med. Coll. of Va.	1945	1955	1956
Jones, David Craven, FP , 202 S. Fifth St., Mebane 27302	Duke	1979	1982	1983
Kapur, Kamlesh Madheda, GE , 723 Edith St., Burlington 27215	Baroda Univ.	1965	1965	1980
Kernodle, Charles Edward, Jr. (Life) Ret., GS , 603 Isley Pl., Apt. D, Burlington 27215	Duke	1942	1944	1949
Kernodle, Donald Reed, OPH/OTO , Kernodle Clin., Burlington 27215	Duke	1953	1953	1959
Kernodle, Dwight Talmadge, IM , Kernodle Clin., Burlington 27215	Duke	1947	1947	1954

Name and Address	Medical School	Graduation	Year Licensed	Joined Society
Kernodle, George Wallace, PD , Med. Ctr. Pharmacy Bldg., Burlington 27215	Duke	1945	1945	1948
Kernodle, Harold Barker, Jr., ORS , N. Kernodle Clin., Burlington 27215	Duke	1969	1969	1977
Kernodle, John Robert, GYN , Kernodle Clin., Burlington 27215	Duke	1941	1947	1949
King, John Talbert, Ret., PD/CD , Turrentine Pl., 404 Edinburgh Dr., Burlington 27215	Med. Coll. of Va.	1945	1951	1968
Koury, George Eli, IM/CD , 1821 Hilton Rd., Burlington 27215	Tulane Univ.	1944	1945	1951
Lindley, Joseph J., GS , Kernodle Clin., Burlington 27215	Med. Coll. of Va.	1951	1952	1952
Long, Eugene Monroe, II, OBG/OBS , Kernodle Clin., Burlington 27215	Duke	1963	1963	1971
Maness, Michael James, OBG , 515-C Midland Rd., Southern Pines 28387	Univ. of N.C.	1975	1975	1982
Maness, Paul Franklin, PD , 328 W. Davis St., Burlington 27215	Duke	1939	1946	1949
Mann, Philip Rogers, FP , 803 Hermitage Rd., Burlington 27215	Univ. of Va.	1960	1962	1962
Masoud, Javed, CD/IM , 723 Edith St., Burlington 27215	Liaquat Med. Coll.	1968	1968	1983
Matthews, Roland D., FP , 1610 Vaughn Rd., Burlington 27215	Univ. of Maryland	1948	1948	1953
McNiel, Jesse Neal, P , 1602 Memorial Dr., Burlington 27215	Univ. of Arkansas	1960	1960	1974
McQueen, Robert Bruce, Jr., FP , 780 Woody Dr., Graham 27253	Med. Coll. of Va.	1959	1960	1961
Mebane, Giles Yancey, FP , 202 S. Fifth St., Mebane, 27302	Duke	1954	1954	1956
Miller, Howard Edward, ORS , 723 Edith St., Burlington 27215	Syracuse	1974	1975	1984
Miller, Malcolm Elmore, Ret., OPH/OTO , Rt. 5, Box 386-T, Reidsville 27320	Ohio State U.	1934	1934	1977
Morris, George Thomas Arnold, IM , 711 Hermitage Rd., Burlington 27215	Bowman Gray	1959	1959	1966
Morris, Mary Lide, R/NM 440 Cedarwood Dr., Burlington 27215	Bowman Gray	1957	1957	1966
Morrisey, Lemont, FP , 723 Edith St., Burlington 27215	Bowman Gray	1981	1982	1984
Mundy, Donald Ashford, AN , 212 Meadowood Dr., Burlington 27215	U. of Alberta	1967	1968	1982
Patterson, James Benson, D , 1638 Memorial Dr., Burlington 27215	Univ. of N.C.	1976	1977	1981
Peace, Robert Joseph, PTH , 1447 York Ct., Burlington 27215	Tulane Univ.	1948	1948	1983
Phillips, Charles Woodrow, Jr., FP , 108 E. Minneola St., Gibsonville 27249	Univ. of N.C.	1958	1958	1970
Pittman, George Leon, GYN , 723 Edith St., Burlington 27215	Univ. of N.C.	1956	1956	1962
Porto, Camille Warren, IM/PD , 107 Walters Rd., Carrboro 27510	Univ. of N.C.	1980	1981	1982
Powell, James Bobbitt, PTH , 1447 York Ct., Burlington 27215	Duke	1964	1964	1974
Powell, Thomas Edward, III, PTH , Box 2536, Burlington 27215	Duke	1961	1961	1977
Pruitt, Ronald Anthony, ORS , 316 N. Graham-Hopedale Rd., Burlington 27215	Med. Coll. of Va.	1959	1961	1964
Rinker, George Ernest, PTH , 817 Colonial Dr., Burlington 27215	Bowman Gray	1965	1965	1971
Rippy, William Dennis, FP , 1610 Vaughn Rd., Burlington 27215	Duke	1950	1951	1952
Ross, Donald MacConnell (Life), GS , 1610 Vaughn Rd., Burlington 27215	Tufts Univ.	1941	1950	1950
Ruth, Wayne Kimberly, PUD/IM , 327 Graham-Hopedale Rd., Burlington 27215	Duke	1978	1979	1985
Ryan, W. James, II, P , 723 Edith St., Burlington 27215	La. State Univ.	1972	1973	1976
Sankar, Seeplaputhur Ganapathi, GS/CDS , 405-A Rudd St., Burlington 27215	Prince of Wales	1974	1981	1982
Saunders, Charles Lawrence, Jr., GYN , 1604 Memorial Dr., Burlington 27215	Jefferson	1950	1950	1956
Scott, Charles Kimrey, PD , 530 W. Webb Ave., Burlington 27215	Univ. of N.C.	1966	1966	1971
Scott, Samuel Edwin, FP , Rt. 2, Burlington 27215	Univ. of N.C.	1963	1963	1967
Settle, Paul Cox, FP , 316½ S. Main St., Graham 27253	U. of Louisville	1978	1979	1982
Smedberg, George Andrew, GS , 719 Hermitage Rd., Burlington 27215	U. of Louisville	1946	1954	1954
Stoneburner, Richard Gresham, GS , Medical Village, Burlington 27215	Med. Coll. of Va.	1942	1953	1954
Strickland, James Donald, EM , 97B Denise Dr., Burlington 27215	Tulane Univ.	1978	1978	1983
Sydnor, Charles Ford, OPH , 1214 Vaughn Rd., Burlington 27215	Univ. of Va.	1969	1969	1974
Tate, Allen Denny, Jr., FP , 1610 Vaughn Rd., Burlington 27215	Univ. of Maryland	1948	1948	1950
Vaught, William Wayne, Jr., OTO/HNS , 1206 Vaughn Rd., Burlington 27215	Univ. of Ill.	1968	1969	1975
Wade, Eugene Henry Peter, FP , 723 Edith St., Burlington 27215	Howard Univ.	1981	1982	1984
Walker, John Barrett, Jr., GP , Medical Village, Burlington 27215	Med. Coll. of Va.	1944	1947	1948
Walker, John Barrett, III, IM , Medical Village, Suite K, Burlington 27215	Bowman Gray	1975	1975	1974
Wall, Jack Gardner, DR , Rt. 1, Box 682, Graham 27253	Univ. of N.C.	1968	1968	1974
Watson, Robert Andrew, FP , 803 Hermitage Rd., Burlington 27215	U. of Rochester	1953	1953	1958
Williams, Paul Forrester, IM , 711 Hermitage Rd., Burlington 27215	Univ. of Penn.	1955	1955	1962

2. ALEXANDER COUNTY SOCIETY

OFFICERS—**President:** Hugh Shearin, M.D., Hiddenite (704/632-8551)**Secretary:** Trevor J. Craig, M.D., Hiddenite (704/632-8551)

Choong, Han Pyo, GS , Box 548, 503 Third St., SW, Taylorsville 28681	Korea Univ.	1961	1972	1978
Faulkenberry, Russell Wayne, FP , 505 Third Avenue, SW, Taylorsville 28681	Bowman Gray	1974	1974	1977
Givens, George Howard, Jr., FP , Box 308, Taylorsville, 28681	Bowman Gray	1947	1948	1950
Long, Walter Nathaniel, Jr., FP , 505 Third Ave., SW, Taylorsville 28681	Univ. of N.C.	1958	1958	1963
Moffett, Alexander Stuart (Life), Ret., GS , 70 W. Lucerne Circle, Orlando, FL 32801	Vanderbilt Univ.	1932	1932	1943

Name and Address Medical School Graduation Year Licensed Society

ALLEGHANY—SEE ASHE-ALLEGHANY

4. ANSON COUNTY SOCIETY

OFFICERS—**President:** F. A. Burney, M.D., Wadesboro (704/694-2129)
Secretary: Donald C. Spencer, M.D., Wadesboro (704/694-9334)

Burney, Fredric Arlen, FP , 402 Morven Rd., Wadesboro 28170	Univ. of N.C.	1962	1962	1964
Burrows, Warren Booth, GS , Box 309, Wadesboro 28170	Columbia Univ.	1974	1974	1985
Castell, Donald Overton, GE , 96 Beechwood Dr., Lewisville 27023	George Wash. Univ	1960	1961	1983
Daugird, Allen Joe, FP , 148 E. Morgan St., Box 219, Wadesboro 28170	Univ. of N.C.	1977	1977	1981
Davis, Daniel Whitaker, FP , 402 Morven Rd., Wadesboro 28170	Univ. of N.C.	1959	1959	1960
Davis, Robert Lee, DR/NM , 515 Camden Rd., Wadesboro 28170	Bowman Gray	1961	1961	1971
Ertugrul, Gultekin, GS/TS , 508 Morven Rd., Wadesboro 28170	Istanbul Univ.	1954	1954	1972
McKinnon, William James (Life), Ret., GS , Box 309, 407 S. Greene St., Wadesboro 28170	Univ. of Maryland	1940	1946	1946
Niazi-Sai, Abdolhakim, IM/HEM , 208 Hall St., Wadesboro 28170	Univ. of Tehran	1966	1974	1978
Norton, Eve Gwendolyn, EM , 1412 Center St., Wadesboro 28170	U. of Cincinnati	1981	1981	1984
Smethie, William Massie, Sr. (Life), GS , Box 309, Wadesboro 28170	Med. Coll. of Va.	1939	1946	1946
Spencer, Donald Charles, FP , Box 219, Wadesboro 28170	U. of Calif. LA	1977	1978	1982

5. ASHE-ALLEGHANY COUNTIES SOCIETY

OFFICERS—**President:** G. Jack Ashley, M.D., Sparta (919/372-4644)
Secretary: Jack R. Cahn, M.D., Sparta (919/372-5606)

Ashley, Gale Jackson, FP , Doctor's Off. Bldg., Sparta 28675	Univ. of N.C.	1956	1956	1958
Cahn, Jack Richard, FP , Rt. 1, Box 439, Sparta 28675	Penn. St. Univ.	1972	1975	1979
Chapin, John Harmon, FP , Rt. 2, Box 130, Lansing, 28643	Univ. of Ala.	1952	1952	1954
Freeman, Roy Oscar, FP , P.O. Box 308, Jefferson 28640	Bowman Gray	1953	1953	1954
Heravi, Cyrus, GS , 302 Hospital Rd., Sparta 28675	Univ. of Tehran	1962	1962	1972
†Jones, Dean Cicero, Sr. (Life), Ret. GS , P.O. Box 8, Jefferson 28640	Univ. of Penn.	1927	1930	1930
Kurtz, Elam Stoltzfus, FP/EM , Box 227, Lansing 28643	Western Reserve	1955	1956	1956
Lyon, Mary Elizabeth, FP , 616 Doctor's St., Bowman Gray, Sparta 28675	Bowman Gray	1977	1978	1981
Miller, Cameron Eugene, FP/P , Box 238, Jefferson 28640	Bowman Gray	1946	1947	1949
Miller, Edward James, GP , Box 27, Jefferson 28640	Univ. of N.C.	1962	1962	1966

6. AVERY COUNTY SOCIETY

OFFICERS—**President:** William C. Tate, M.D., Banner Elk (704/898-4221)
Secretary: Neal Shealy, M.D., Crossnore

Chapman, Robert Amasa, FP , P.O. Box 728, Banner Elk 28604	Ohio St. Univ.	1955	1965	1966
Dickson, Albert Pickett, III, FP , P.O. Box 217, Newland 28657	Med. Coll. of Va.	1952	1961	1962
Fink, Emma Sloop (Life), FP , Box 160, Crossnore 28616	Vanderbilt Univ.	1936	1938	1938
Littlejohn, Mark Hays, R/NM , Cannon Mem. Hosp., Banner Elk 28604	Northwestern U.	1961	1962	1981
Morrow, Dorothy Jackson, PD , P.O. Box 95, Banner Elk 28604	Tufts Univ.	1940	1944	1979
Morrow, Rufus Clegg, OTO/A , P.O. Box 95, Banner Elk 28604	Duke	1938	1939	1979
Porter, Norman Deanguera, OBG , Hiway 194, Cannon Mem. Hosp., P.O. Box 157, Banner Elk 28604	Northwestern U.	1965	1966	1981
Rambo, V. Birch (Honorary), GS , Rt. 7, Box 76, Chapel Hill 27514	Univ. of Penn.	1952	1952	1958
Smith, Eustace Henry, FP , Box 190, Crossnore 28616	Med. Coll. of Va.	1950	1951	1952
Smith, Robert Clement, IM , Box 248, Banner Elk 28604	U. of Pittsburgh	1953	1959	1959
Tate, William Cummings, II, GS , P.O. Box 68, Banner Elk 28604	Univ. of N.C.	1972	1972	1977
Vance, Shelby William (Life), GP , Box 70, Pineola 28662	Emory Univ.	1933	1933	1947
Vinson, Daniel Castile, FP , Cannon Mem. Hosp., P.O. Box 837, Banner Elk 28604	Univ. of N.C.	1974	1974	1978
Wiley, Charles Emerson, FP/A , Box 307, Banner Elk 28604	U. of Tenn.	1962	1965	1966

7. BEAUFORT-HYDE-MARTIN-WASHINGTON-TYRRELL COUNTIES SOCIETY

OFFICERS—**President:** Cornelius T. Patrick, M.D., Washington (919/946-2101)
Secretary: Russel C. Cook, M.D., Washington (919/946-4134)

Alligood, Toby Ray, D/IM , 1110 Highland Dr., Washington 27889	Bowman Gray	1976	1976	1981
Baltimore, Chas. Littleburg, Jr., OPH , 211 N. Market St., Washington 27889	Univ. of Va.	1969	1969	1977
Boyette, Charles Otis, FP , P.O. Box 310, Belhaven 27810	Univ. of N.C.	1961	1962	1965
Brantley, Julian Chisolm, III, OBG , 701 Shorewood Dr., Washington 27889	Univ. of N.C.	1975	1977	1979
Capron, Theodore Haynes, FP , P.O. Box 278, Swan Quarter 27885	George Wash. Univ.	1980	1981	1984

Deceased

Name and Address	Medical School	Graduation	Year Licensed	Joined Society
BEAUFORT-HYDE-MARTIN-WASHINGTON-TYRRELL COUNTIES SOCIETY ⁷ (Continued)				
Chung, Wan Soo, GP , 320 McCaskey Rd., Williamston 27892	Korea Univ.	1971	1976	1978
Coleman, James Barr, GS , 604 W. Main St., Washington 27889	Univ. of N.C.	1973	1973	1979
Coleman, Philip Divoll, GS/CDS , 625 E. 12th St., Washington 27889	Univ. of N.C.	1968	1968	1983
Constien, Daniel John, FP , Aurora Med. Cent., Box 40, Aurora 27806	U. of Missouri	1981	1983	1984
Cook, Russel Clifford, PD , 411 Alderson Rd., Washington 27889	St. U. of NY-Buff.	1976	1976	1980
Daily, Martel Jennings, GP , Box 744, Williamston 27892	Med. Coll. of Va.	1951	1951	1967
Desrochers, David Alan, R , 608 E. 12th St., Washington 27889	Cornell Univ.	1976	1977	1984
Edwards, Charles Daniel, GS , P.O. Box 907, Washington 27889	U. of Wisconsin	1950	1959	1959
†Furgurson, Ernest Whitmal (Life), FP , P.O. Box 686, Plymouth Clinic, Plymouth 27962	Syracuse	1936	1937	1938
Galuszka, Albin Adolph, U , 604 E. 12th St., Washington 27889	Tufts Univ.	1942	1942	1971
Hadley, Robert Purcell, PTH , P.O. Box 1328, Washington 27889	Univ. of Va.	1961	1967	1968
Herbert, Philip Sidney, Jr., P , 1308 Highland Dr., Washington 27889	Cornell Univ.	1951	1953	1977
Hill, Edward Feldin, FP , 501 W. 15th St., Washington 27889	Washington Univ.	1973	1974	1985
Hindsley, John Pack, Jr., U , 604 E. 12th St., Washington 27889	Univ. of Va.	1970	1970	1981
Homesley, Howard David, GYN/ON , Dept. of OB-Gyn, Bowman Gray, Winston-Salem 27103	Univ. of N.C.	1967	1967	1975
Jenkins, Joseph McKendrie, U , 604 E. 12th St., Washington 27889	Univ. of N.C.	1974	1974	1979
Johnson, Donald Carl, OPH , P.O. Box 699, Washington 27889	Bowman Gray	1958	1958	1964
Jones, Albert McCray, OBG , 614 E. 12th St., Washington 27889	Univ. of Va.	1951	1960	1961
Kim Kyung-Hwae, OBG , P.O. Box 190, Plymouth 27962	Yonsei Univ.	1960	1960	1977
Larkin, Ernest Waddill, Jr., OPH , 211 N. Market St., Washington 27889	Med. Coll. of Va.	1945	1945	1951
Lassiter, Tally Edward, FP , 619 E. 12th St., Washington 27889	Harvard	1954	1954	1957
Liverman, Henry Joseph, FP , P.O. Box 218, Lazy La., Engelhard 27824	U. of Louisville	1950	1950	1952
Miller, George John, Jr., ORS , 1207 Highland Dr., Washington 27889	Mayo Med. Sch.	1967	1969	1979
Moore, Paul Milton, Jr., FP , 619 E. 12th St., Washington 27889	Univ. of N.C.	1959	1959	1963
Ng, Victor Wang Ta, FP , P.O. Box 1017, Robersonville 27871	Bowman Gray	1959	1960	1962
Nicholson, James Evans, III, FP , 304 McCaskey Rd., Williamston 27892	Univ. of N.C.	1978	1979	1984
Nicholson, Thomas Westray, CD/IM , 615 E. 12th St., Washington 27889	Univ. of N.C.	1970	1970	1977
Oak, Chang Yoon, IM , Box 987, 804 Washington St., Plymouth 27962	Yonsei Univ.	1970	1970	1984
Papineau, Alban (Life), FP , Plymouth Clinic, Plymouth 27962	Univ. of Penn.	1931	1933	1934
Patrick, Cornelius Theodore, IM/CD , 615 E. 12th St., Washington 27889	Univ. of N.C.	1954	1954	1961
Potter, Clyde Randolph, GS , P.O. Box 669, Washington 27889	Duke	1954	1954	1963
Pugh, Raeford Theodore, FP , 619 E. 12th St., Washington 27889	Univ. of N.C.	1957	1957	1961
Rhodes, James Slade, Jr. (Life), Ret., GP , 407 N. Smithwick St., Williamston 27892	Med. Coll. of Va.	1941	1941	1946
Riley, Patrick Michael, AN , 504 Alderson, Washington 27889	Michigan State U.	1979	1981	1983
Robbins, Philip Sloan, P , Tideland Mental Hlth. Ctr., Washington 27889	Cornell Univ.	1954	1955	1977
Rodman, Clark, IM , 615 E. 12th St., Washington 27889	Jefferson	1943	1943	1947
Sandy, Robert Eugene, R , 608 E. 12th St., Washington 27889	U. of Pittsburgh	1953	1959	1960
Sheehy, Alfred Michael, FP/GYN , Box 205, Belhaven 27810	Tufts Univ.	1952	1952	1979
Sheldon, Frank Chadwick, EM/GS , 101 Edgewater Dr., Washington 27889	Geo. Wash. Univ.	1962	1962	1974
Silverthorne, Ray Guilford, OBG , 408 E. 12th St., Washington 27889	Bowman Gray	1951	1951	1955
Speros, Thomas Lee, FP , 501 W. 15th St., Washington 27889	Univ. of N.C.	1976	1976	1979
Stallings, Thomas Franklin, PD , 608 E. 12th St., Washington 27889	Harvard	1954	1954	1958
Stanton, Allie McLeod (Life), Ret., GS , Drawer 925, Plymouth 27962	U. of Tenn.	1943	1951	1953
Stephenson, Henry Louis, Jr., IM/CD , 615 E. 12th St., Washington 27889	Univ. of N.C.	1955	1955	1962
Tayloe, David Thomas, PD , 608 E. 12th St., Washington 27889	Univ. of Penn.	1950	1950	1955
Tayloe, Joshua, OBG , 614 E. 12th St., Washington 27889	Univ. of N.C.	1961	1961	1969
Taylor, Marshall Carney, DR , 608 E. 12th St., Washington 27889	Univ. of Va.	1970	1970	1979
Thornhill, William Rathborn, R , 902 Hiawatha Dr., Box H, Anderson, SC 29621	Med. Coll. of Va.	1957	1957	1971
Um, Ki-Bong, GP , P.O. Box 625, Robersonville 27871	Korea Univ.	1971	1976	1983
Waters, Zack James, Jr., GS , 604 E. 12th St., Washington 27889	Univ. of Maryland	1961	1961	1970
Wright, James Thurman (Life), GP , 108 Front St., Belhaven 27810	Jefferson	1943	1943	1947

8. BERTIE COUNTY SOCIETY

OFFICERS—**President:** Arthur B. Bradsher, M.D., Windsor (919/794-3141)**Secretary:** Arthur B. Bradsher, M.D., Windsor (919/794-3141)

Bradsher, Arthur Brown, GS , Bertie County Mem. Hosp., Windsor 27983	McGill Univ.	1941	1951	1951
Cunningham, Paul Ray Goldwyn, GS , 401 Sterlingworth St., Windsor 27983	U. of West Indies	1972	1972	1983

Name and Address Medical School Graduation Year Licensed Joined Society

9. BLADEN COUNTY SOCIETY

OFFICERS—**President:** Silverio J. Enojado, M.D., Clarkton (919/647-4311)
Secretary: Robert L. Summerlin, M.D., Dublin (919/862-3528)

Bennett, Ernest Claxton (Life), GP , P.O. Box 667, Elizabethtown 28337	Med. Coll. of Va.	1926	1926	1927
Bradley, Betty Bruton, FP , Box 998, Bladenboro 28320	Duke	1979	1980	1985
Creed, Don Wendell, GP , Hosp. Dr., Box 1477, Elizabethtown 28337	Med. Univ. of S.C.	1974	1976	1977
Enojado, Silverio Castro, Jr., FP , Box 308, Clarkton 28433	U. of Santo Tomas	1961	1975	1977
Glenn, Channing (Life), Ret. GP , P.O. Box 278, Elizabethtown 28337	Med. Coll. of Va.	1933	1933	1939
Lopes, Clemenceau De Jesus, ABS , P.O. Box 1358, Elizabethtown 28337	Univ. of Parana	1961	1961	1974
Meinhardt, Ralph Frederick, GS , P.O. Box 1146, Elizabethtown 28337	Loma Linda Univ.	1953	1953	1971
Phillips, Bruce Alton, Jr., IM/GE , P.O. Box 86, Elizabethtown 28337	Univ. of N.C.	1967	1967	1974
Shieh, Richard Chen Hai, R , P.O. Box 398, Hosp. Dr., Elizabethtown 28337	Nat Def-Taipei	1954	1971	1981
Summerlin, Robert Lee, FP , Dublin Clin., Dublin 28332	Univ. of N.C.	1955	1955	1958
Wynn, Ossian Barry, GS , Box 728, Elizabethtown 28337	Univ. of N.C.	1979	1979	1985

10. BRUNSWICK COUNTY SOCIETY

OFFICERS—**President:** Irvin W. Cavedo, M.D., Holden Beach (919/754-8121)
Secretary: J. V. Mulholland, M.D., Supply

Almirall, Peter David, FP/OM , 250 E. 11th St., Southport 28461	Univ. of Toronto	1978	1979	1983
Azzato, John Anthony, ORS , 112 N. Howe St., Southport 28461	Jefferson	1970	1971	1977
Burdette, Fred McPherson, Jr., (Life), Ret., GP 1221 D Columbus Circle, Wilmington 28403	Med. Univ. of S.C.	1942	1947	1948
Cavedo, Irvin Walters, DR , 127 Ocean Blvd., West, Holden Beach 28462	Med. Univ. of Va.	1948	1948	1979
Ford, Blanchard Fred, Jr., FP , (Life), P.O. Box 336, Shallotte 28459	Med. Univ. of S.C.	1938	1946	1946
Forstner, James Robert, FP , 250 E. 11th St., Southport 28461	Univ. of N.C.	1973	1974	1977
Grimmett, Matthew Hill, Ret., R/PD , 829 Shoreline Dr., West, Sunset Beach 28459	Duke	1943	1949	1950
Hassler, Robert Emiel, OBG , Doctors Complex #4, Supply 28462	N. Y. Med. Coll.	1960	1961	1985
Hornstein, Norman Mark (Life), FP , Box 10968, Southport 28461	London Univ.	1941	1941	1949
Hsu, Nora Huang, OBG , Route #1, Box 8-B, Supply 28462	Peking Univ.	1952	1952	1977
Khan, Mushtaq Hussain, GS/GP , 727 Ocean Blvd., West, Holden Beach 28462	Kakatiya Med. Col.	1967	1973	1978
Krainin, Fred Mitchell, IM , Doctor's Complex #1, Supply 28462	Boston Univ.	1981	1983	1985
Langston, Bernard Leroy, III, GP , Box 1934, Shallotte 28459	Med. Univ. of S.C.	1972	1973	1985
Savarese, Charles Joseph, Jr., FP/CD , Box 1948, Shallotte 28459	George Wash. Univ.	1950	1951	1978
Wallin, Gene Ambrose, FP/EM , 1004 N. Howe St., Southport 28461	U. Of Tennessee	1965	1965	1973
Zukoski, Robert Michael, GS/GYN , 926 Howe St., Southport 28461	Jefferson	1977	1982	1985

11. BUNCOMBE COUNTY SOCIETY

OFFICERS—**President:** Robert C. Moffatt, M.D., Asheville (704/258-2464)
Secretary: Richard D. Selman, M.D., Asheville (704/254-3201)
Executive Secretary: Susan Young, Box 15053, Asheville (704/252-7038)

Arendale, Stephen Sydnos, DR/NM , Ste. 301, 445 Biltmore Ctr., Asheville 28801	Baylor College	1967	1967	1977
Ariail, Jerry Nolan, D , 390 S. French Broad Ave., Asheville 28801	Med. Coll. of Ga.	1971	1972	1977
Armstrong, Bruce Griffey, U , 377 Vanderbilt Rd., Asheville 28803	Bowman Gray	1975	1975	1983
Atwater, John Spencer, Jr., A/PD , 390 S. French Broad Ave., Asheville 28801	Med. Coll. of Ga.	1970	1971	1977
Bagley, Carter Snow, OTO/HNS , 131 McDowell St., Asheville 28801	Univ. of Va.	1959	1959	1969
Bailey, John Bennett, PD , 131 McDowell St., Asheville 28801	Univ. of Texas	1975	1975	1981
Baldwin, Marie (Life), Ret. P , 23 Jett Ct., Asheville 28806	Med. U. of S.C.	1929	1929	1951
Barber, John Francis, GYN , 93 Victoria Rd., Asheville 28801	Univ. of Penn.	1940	1941	1948
Barnhardt, Luther Ernest, Jr., R , Ste. 301, 445 Biltmore Ctr., Asheville 28801	Duke	1958	1958	1964
Bate, David Soule, Jr., FP , Box 537, Arden 28704	George Wash. Univ.	1979	1980	1985
Beardsley, Thomas Lewis, OPH , 3-C Doctor's Park, Asheville 28801	Duke	1977	1980	1977
†Belcher, Cecil Cullin (Life), Ret., U , 7 Deerfield Rd., Asheville 28803	Tulane Univ.	1930	1930	1940
Bell, Carol Roland, AN , 202 Doctor's Bldg., Asheville 28801	Med. U. of S.C.	1960	1960	1970
Berkey, William Salderus, Jr., FP , P.O. Box 786, Skyland 28776	Loma Linda Univ.	1973	1975	1975
Berner, Thomas, EM , 23 Park Rd., Asheville 28803	Johns Hopkins	1968	1968	1975
Biggers, David Carl, PTH , Mem. Mission Hosp., Asheville 28801	Univ. of N.C.	1958	1965	1978
Bilbrey, George Marvin, Jr., CDS , 257 McDowell St., Asheville 28803	Univ. of Ala.	1962	1962	1972
Bitter, Karl Folliot, U , 1 Doctor's Pk., Asheville 28801	Univ. of N.C.	1963	1963	1971
Boerner, Robert Martin, ID/PUD , 520 Biltmore, Asheville 28801	Univ. of N.C.	1961	1961	1972
Bonner, Jack Wilbur, III, P , Box 1101, Highland Hosp., Asheville 28802	Univ. of Texas	1965	1965	1971

†Deceased

Name and Address	Medical School	Graduation	Year Licensed	Joined Society
BUNCOMBE COUNTY SOCIETY ¹¹ (Continued)				
Bowen, John Latham, AN , Box 15226, Asheville 28813	Med. Coll. of Ga.	1952	1952	1977
Bowers, William Hampton, ORS , 34 Granby St., Asheville 28801	Univ. of N.C.	1966	1966	1974
Boyd, Ellen, PD , 131 McDowell St., Asheville 28801	Med. U. of S.C.	1975	1977	1979
†Bradley, Jeter Carroll (Life), Ret. OTO , 38 Leisure Mountain Rd., Asheville 28804	Geo. Wash. Univ.	1915	1917	1949
Bradley, John David (Life), Ret., P , 22 Amherst Rd., Asheville 28803	Med. Coll. of Ga.	1936	1945	1947
Brannan, William Chester, OBG , 143 Ashland Ave., Asheville 28801	Loma Linda Univ.	1968	1969	1981
Brazil, Wilburn Oscar, Jr., U , 100 Victoria Rd., Asheville 28801	La. St. Univ.	1961	1966	1967
Brown, Kermit English (Life), Ret. OBG , 398 Chunns Cove Rd., Asheville 28805	Jefferson	1927	1927	1930
Bunch, Mary Elizabeth, IM/PUD , Box 956, Black Mountain 28711	Bowman Gray	1951	1951	1957
Burkhardt, Nathan Leslie, Jr., ORS , Doctor's Dr., Asheville 28801	U. of Tenn.	1959	1966	1966
Burns, Margaret Virginia (Life), P , 146 Victoria Rd., Asheville 28801	Duke	1937	1948	1949
Burt, Terrence William, EM , 27 Foxfire Dr., Asheville 28803	La. State Univ.	1979	1980	1985
Burton, Harry G., III, CDS/TS , 257 McDowell St., Asheville 28803	U. of Louisville	1974	1971	1985
Byron, Robert Sill, P , 675 Biltmore Ave., Asheville 28803	U. of Cincinnati	1964	1964	1969
Callahan, Richard Dale, ON/HEM , 309 Doctor's Bldg., Asheville 28801	Penn. St. Univ.	1977	1978	1983
Callison, William Joseph, ORS , Ste. 101, 445 Biltmore Ctr., Asheville 28801	Vanderbilt Univ.	1953	1960	1960
Camblos, Joshua Fry Bullitt (Life), Ret., GS/GYN , 17 Forest Rd., Asheville 28803	Univ. of Va.	1943	1948	1949
Campbell, Allen Barry, OBG , 93 Victoria Rd., Asheville 28803	Columbia Univ.	1961	1968	1968
Cappiello, David Lawrence, ORS , 129 McDowell St., Asheville 28801	Cornell Univ.	1964	1964	1971
Chapman, Jesse Pugh, Jr., TS/GS , 520 Biltmore Ave., Asheville 28801	Univ. of Penn.	1943	1948	1953
Chipley, Patrick Lincoln, GP , P.O. Box 399, Enka 28728	Bowman Gray	1956	1956	1958
Clapp, Hubert Lee (Life), GP , Box 365, Swannanoa 28778	Med. Coll. of Ga.	1937	1938	1938
Clark, Kenneth James, Jr., GE/IM , 69 McDowell St., Asheville 28801	St. U. of NY-Buff.	1971	1972	1978
Clark, Terrence Peter, CHP/P , 445 Biltmore Ave., Ste. 304, Asheville 28801	Baylor College	1973	1973	1975
Claxton, Calvin Porter, Jr., CDS , 257 McDowell St., Asheville 28803	Univ. of Va.	1961	1961	1974
Clayton, Eugene Cook, FP , 806 Public Serv. Bldg., Asheville 28801	Bowman Gray	1945	1945	1948
Codnere, John Thomas, (Life) Ret. U , 119 Church St., Black Mountain 28711	Univ. of Toronto	1938	1946	1946
Cole, Warren Henry (Honorary), Ret., GS , 8 W. Kensington Rd., Asheville 28804	Washington Univ.	1920	1967	1968
Cook, James Hosmer, D , 281 McDowell St., Asheville 28803	Univ. of Iowa	1963	1964	1973
Corcoran, Edwin Emmons (Life), IM/GE , 69 McDowell St., Asheville 28801	Med. U. of S.C.	1937	1946	1948
Costenbader, Wm. Benjamin, Jr., HNS/OTO , 131 McDowell St., Asheville 28801	Univ. of Va.	1964	1964	1971
Coughlin, Joyce Desmond, U , 1 Doctors Park, Asheville 28801	St. U. of NY-Buff.	1947	1954	1954
Craig, Robert Lawrence (Life), Ret., PN , 16 Colonial Pl., Asheville 28804	Johns Hopkins	1935	1939	1940
Crews, Harry Denniston, NEP , 10 McDowell St., Asheville 28801	Johns Hopkins	1964	1964	1972
Crigler, Norris Wolf, Jr., R , P.O. Box 2959, Asheville 28801	Duke	1976	1976	1981
Crosby, Edward Brown, ORS , 34 Granby St., Asheville 28801	Univ. of Ala.	1968	1969	1975
Crow, Samuel Leslie (Life), IM/CD , 110 W. Doctor's Bldg., Asheville 28801	Emory Univ.	1925	1926	1927
Cummings, Charles Emmett, D , 281 McDowell St., Asheville 28803	La. St. Univ.	1958	1962	1963
Cunningham, Mark Alan, AN , 339 Vanderbilt Rd., Asheville 28803	Vanderbilt Univ.	1970	1972	1978
Davis, Philip Coleman, OBG , 93 Victoria Rd., Asheville 28801	Med. Coll. of Va.	1964	1964	1972
Dean, John Newell, IM , 147 Ashland Ave., Asheville 28801	Emory Univ.	1974	1975	1979
Deering, Timothy Bradford, GE/IM , 30 Choctaw St., Asheville 28801	N.Y. Med. Coll.	1972	1974	1978
Dirkers, Jerome D., IM , 445 Biltmore Ctr., Ste. 103, Asheville 28801	Duke	1965	1965	1975
Dodd, Patricia, GS/GYN , 211 Doctor's Bldg., Asheville 28801	Univ. of Maryland	1944	1954	1955
Dolan, Daniel Lynn, IM/CD , 9 Baird Mountain Rd. W., Asheville 28804	Vanderbilt Univ.	1955	1955	1978
Domby, William Roger, PUD/IM , 30 Choctaw St., Asheville 28801	Med. Coll. of Va.	1972	1973	1980
Doss, George Weston, P , P.O. Box 1101, Asheville 28802	Univ. of Texas	1953	1953	1977
Durham, Cecil Tracy, Jr., N , 7 McDowell St., Asheville 28801	Med. U. of S.C.	1966	1966	1974
Eglinton, Daniel Thomas, ORS , 50 S. French Broad, Asheville 28801	U. of New Mexico	1978	1982	1984
Elliston, Winston Leon, AI/PD , 172 Ashland Ave., Asheville 28801	Loma Linda Univ.	1973	1973	1979
Elmore, Miles, IM/NEP , 10 McDowell St., Asheville 28801	Med. U. of S.C.	1971	1975	1976
Farmer, Woodard Eason, IM , 5 Angle St., Biltmore 28803	Tulane Univ.	1939	1947	1947
Felix, Richard Reid, P/PYM , A-305 Doctor's Bldg., Asheville 28801	Ohio St. Univ.	1972	1972	1979
Fischer, Martin Joseph, TS/GS , 520 Biltmore Ave., Asheville 28801	Washington Univ.	1961	1962	1980
Fowler, William Bright, IM , 675 Biltmore Ave., Asheville 28803	Bowman Gray	1956	1956	1963
Foy, David Mark, FP , Ste. 5-F, Doctor's Park, Asheville 28801	Western Reserve	1978	1978	1979
Frazier, Claude Albee, A , Doctor's Pk., Asheville 28801	Med. Coll. of Va.	1944	1950	1950
Friedman, Alan David, U , 100 Victoria Rd., Asheville 28801	Univ. of Ala.	1968	1969	1980
Fry, John Rudolph, OPH , 20/20 Plaza, 90 Ashland Ave., Asheville 28801	U. of Wisconsin	1959	1965	1966
Gallagher, Timothy Joseph, DR , P.O. Box 2959, 103 Doctor's Bldg., Asheville 28802	La. St. Univ.	1969	1969	1977
Galloway, James Bruce, ORS , 9 All Souls Crescent, Asheville 28803	Queens Univ.	1944	1949	1950

ROSTER OF MEMBERS

Name and Address

Medical School

Graduation

Year Licensed
Joined Society

BUNCOMBE COUNTY SOCIETY¹¹ (Continued)

Gaworowski, Joanna Maria P., P , Highland Hosp., Box 1101, Asheville 28802	Akademia Univ.	1967	1969	1976
Gentling, Peter Allen, GS , 5-D Doctor's Park, Asheville 28801	Northwestern U.	1964	1964	1972
Gilbert, George Gaylord (Life), Ret. U , 1 St. Dunstons Rd., Asheville 28803	Johns Hopkins	1938	1947	1947
Godbold, Ronald Lee, D , 281 McDowell St., Asheville 28803	Univ. of Ala.	1969	1969	1974
Gollberg, Harold Ronald, PN , 445 Biltmore Ctr., Ste. 304, Asheville 28801	Univ. of Texas	1966	1966	1972
Gough, William, III, RHU/IM , 445 Biltmore Ctr., Ste 306, Asheville 28801	U. of Rochester	1976	1977	1983
†Grantham, Wilmer Lloyd (Life), Ret., U , 2657 Fleetwood Ave., Cincinnati, Ohio 45211	N.C. Med. Coll.	1906	1906	1908
Gravatt, Benjamin Thomas, AN , 202 Doctor's Bldg., Asheville 28801	U. of Pittsburgh	1979	1980	1983
Gray, Craig Luther, OBG , 143 Ashland Ave., Asheville 28801	Loma Linda Univ.	1968	1968	1978
Grier, Michael William, GE/IM , 30 Choctaw St., Asheville 28801	U. of S. Calif.	1969	1969	1977
Griffin, Robert Ashley, P/N , Appalachian Hall, Box 5534, Asheville 28813	Temple Univ.	1951	1952	1956
Griffin, William Ray, Jr., P/N , Appalachian Hall, Box 5534, Asheville 28813	Jefferson	1944	1945	1948
Gunther, Robert Clarence, AN , 25 Lawrence Pl., Asheville 28801	New York Univ.	1964	1964	1973
Hamil, Sharon Sweede, FP , Old U.S. Highway 70, Black Mountain 28711	Emory Univ.	1979	1980	1981
Hamilton, William Godfrey, FP , Rt. 6, Box 230, Fairview 28730	Univ. of London	1966	1976	1978
Hanscom, Alfred Carlton, IM/FP , Rt. 5, Box 89-B, Burge Mountain Rd., Hendersonville 28739	Loma Linda Univ.	1953	1954	1981
Hapke, Edith Josephine, PUD/IM , Parkway Off. Bldg., Ste. 304, Asheville 28801	Freien Univ.	1956	1962	1973
Hardy, Winfield, FP , P.O. Box 696, Skyland 28776	Loma Linda Univ.	1960	1961	1961
Hazlehurst, John Livingston, GS , 16 McDowell St., Asheville 28801	Univ. of N.C.	1956	1956	1966
Henderson-Smathers, Irma C. (Life), Ret., PH , 1295 Merrimon Ave., Asheville 28804	Tulane Univ.	1933	1933	1935
Henderson, John Arthur, GS , 117 Rathfarnham Cir., Asheville 28803	Univ. of Ill.	1945	1945	1972
Henry, Ozmer Lucas, Jr., IM , TB Control Unit, Div. of Hlth. Serv., Black Mountain 28711	Bowman Gray	1948	1949	1956
Hester, David Alan, END/IM , 445 Biltmore Ctr., Ste. 302, Asheville 28801	U. of Oklahoma	1973	1978	1981
Hill, Arthur Theodore, Jr., IM , 147 Ashland Ave., Asheville 28801	Bowman Gray	1956	1956	1962
Hill, Haywood Northrop, Jr., IM , 445 Biltmore Ctr., Ste. 407, Asheville 28801	Bowman Gray	1970	1970	1977
Hinman, Havilah Edward (Life), OBG , P.O. Box 820, Skyland 28776	U. of Vermont	1936	1948	1949
Holt, John Plummer, FP , 86 Victoria Rd., Asheville 28801	Meharry Med. Coll.	1956	1958	1961
Hoskins, John Robinson, III, AN , 202 Doctor's Bldg., Asheville 28801	Jefferson	1944	1950	1950
Hubbard, Robert Thomas, Ret., FP , 126 Lake Shore Dr., Asheville 28804	Temple Univ.	1943	1943	1947
Huff, Olson, PD , 5 Frederick St., Asheville 28801	U. of Louisville	1962	1966	1970
Huffman, Robert Edward, P , 146 Victoria Rd., Asheville 28801	U. of Tenn.	1963	1963	1971
Huffstutter, William Maurice, CHN/N , 50 Doctors Dr., Ste. 210, Asheville 28801	U. of Tennessee	1977	1978	1984
Hutto, Edith, D , E-11 Woodfield, Asheville 28803	Med. U. of S.C.	1958	1959	1963
Isbey, Edward Kenneth, Jr., OPH , 495 Biltmore Ave., Asheville 28801	Wayne St. U.	1955	1961	1961
Israel, John Robert, PS , 5 Livingston St., Asheville 28801	U. of Pittsburgh	1962	1962	1975
James, Roger Allen, FP , 946 Tunnel Rd., Asheville 28805	Baylor Coll.	1959	1966	1967
Jarrett, David Lincoln, ORS , Aston Pk. Orthopaedics, PA. 53 S. French Broad, Asheville 28801	Loma Linda Univ.	1963	1963	1974
Johnson, Randall Divan, GS/CDS , 16 McDowell St., Asheville 28801	U. of Michigan	1975	1977	1983
Johnstone, Allan Mackenzie, P , P.O. Box 1882, Marion 28752	Tulane Univ.	1953	1954	1979
Jonas, Jaroslav George, ORS , 20 Beaverbrook Rd., Asheville 28804	Univ. of Zurich	1954	1954	1982
Keleher, Michael Francis (Life), Ret. GS , 18 Maywood Rd., Asheville 28804	Univ. of Colorado	1940	1949	1949
Keller, Charles Augustus, Jr., CDS , 257 McDowell St., Asheville 28803	La. St. Univ.	1959	1967	1967
Kennedy, Thomas Francis, R , Box 2959, Asheville 28802	U. of Michigan	1968	1969	1974
Kerr, John Guthrie, (Life), FP , Box 189, Rt. 2, Leicester 28748	U. of St. Andrews	1938	1953	1954
Khatri, Dave, IM/GER , 549 Merrimon Ave., Asheville 28801	Kasturba Univ.	1964	1979	1980
Killian, John Hume, OPH , 276 E. Chestnut St., Asheville 28801	Bowman Gray	1967	1967	1975
Kittner, Philip Joel, OBG , 62 Orange St., Asheville 28801	N.Y. Med. Coll.	1964	1964	1971
Knoefel, Arthur Eugene, Jr. (Life), FP , Box 875, 114 Montreat Rd., Black Mountain 28711	La. St. Univ.	1935	1935	1938
Kodack, Albert, FP/GYN , 331 Haywood Bldg., Asheville 28801	Univ. of Toronto	1940	1943	1946
Kroll, Larry Leroy, ORS , Aston Pk. Orthopaedics, PA. 53 S. French Broad, Asheville 28801	Loma Linda Univ.	1965	1966	1975
Krueger, Alan Lee, P , Caledonia Rd., P.O. Box 5534, Asheville 28813	Univ. of Kansas	1967	1968	1979
Kuzma, Gary Robert, HS/ORS , 34 Granby St., Asheville 28801	Syracuse	1975	1975	1982
Lacy, George Rufus, Jr., PTH/CLP , Mem. Mission Hosp., Asheville 28801	U. of Pittsburgh	1943	1953	1953
Landau, Richard Lloyd, PTH , Mem. Mission Hosp., 509 Biltmore Ave., Asheville 28801	Med. Coll. of Va.	1972	1972	1978

†Deceased

Name and Address

Medical School

Graduation

Year Licensed
Joined SocietyBUNCOMBE COUNTY SOCIETY¹¹ (Continued)

Name and Address	Medical School	Graduation	Year Licensed	Joined Society
Lansing, Ann Meredith, IM , 203-A Doctor's Bldg., Asheville 28801	Duke	1981	1984	1985
Laurens, John, PR , 445 Biltmore Ctr., Ste. 303, Asheville 28801	Tulane Univ.	1944	1944	1975
Lawrence, Hal Clifford, III, OBG , 93 Victoria Rd., Asheville 28801	Indiana Univ.	1975	1975	1979
Lawrence, John Elmore, Jr., CD/IM , 554 Chunns Cove Rd., Asheville 28805	Duke	1972	1974	1982
Leake, Arthur Eldridge, Jr., AN , 54 Westall Ave., Asheville 28804	Univ. of N.C.	1966	1966	1972
Ledbetter, John Winslow, N , 7 McDowell St., Asheville 28801	Bowman Gray	1953	1953	1959
Lee, Il Sung, IM/PUD , Box 370, Enka 28728	Catholic Univ.	1966	1975	1978
Lee, Terrence John, ID/IM , 445 Biltmore Ctr., Ste. 404, Asheville 28801	Georgetown Univ.	1972	1974	1979
Lerner, Paul, U , 1 Doctor's Pk., Asheville 28801	Boston Univ.	1954	1961	1961
Ligon, Harold Belton, FP , Med. Ctr. Bldg., Asheville 28801	Med. U. of S.C.	1955	1956	1956
Lincoln, David Ogden, ORS , 41 Choctaw St., Asheville 28801	St. U. of NY-Buff.	1965	1967	1973
Littlejohn, James Talmadge, IM/CD , 416 Doctor's Bldg., Asheville 28801	Univ. of Penn.	1945	1951	1952
Litzenberger, W. A. Drew, NPM/PS , 304-M Doctor's Bldg., Asheville 28801	U. of Kentucky	1978	1982	1983
Loomis, Ralph Charles, NS , 7 McDowell St., Asheville 28801	Indiana Univ.	1976	1977	1983
†Lord, Margery Juline (Life), Ret., PH , Deerfield-Cottage X, 1617 Hendersonville Rd., Asheville 28803	U. of Michigan	1916	1918	1919
Lorenzo, Luisa Almedia, EM , 1812 Hendersonville Rd., Asheville 28803	Univ. of N.C.	1978	1979	1976
MacAlpine, Orville Duncan (Life), Ret., PD , Rt. 4, Box 374, Candler 28715	Loma Linda Univ.	1940	1949	1949
Macatee, George, Jr. (Life), Ret., PH/OBG , 20 Sunset Summit, Asheville 28804	Geo. Wash. Univ.	1939	1947	1947
Maddox, Charles Deaton, IM , 4-B Doctor's Pk., Asheville 28801	Med. Coll. of Ga.	1966	1966	1978
Maitland, Alexander, III, U , 1 Doctor's Pk., Asheville 28801	Yale Univ.	1955	1961	1962
Maloney, Sean Robert, PM , 50 Doctors Dr., Ste. W-20, Asheville 28801	Emory U.	1980	1981	1984
Martin, Dennis Lee, N , Mountain Neurol. Ctr., 7 McDowell St., Asheville 28801	Univ. of Va.	1965	1965	1974
Mauney, Frank Maxton, Jr., CDS/TS , 257 McDowell St., Asheville 28803	Duke	1959	1959	1968
McCall, William Herbert (Life), OALR , 601 City Bldg., Asheville 28801	Med. Coll. of Va.	1938	1941	1941
McConnell, Mary Helen, PD , 675 Biltmore Ave., Asheville 28803	Geo. Wash. Univ.	1950	1955	1955
McCullough, Charles Thomas, Jr., ORS , Bone & Joint Clin., Doctor's Dr., Asheville 28801	Vanderbilt Univ.	1961	1961	1971
McDuffie, Robert Stanley, OBG , 211 Doctor's Bldg., Asheville 28801	Emory Univ.	1944	1945	1955
McGhee, Terence Barclay, N/IM , 7 McDowell St., Asheville 28801	Med. College of Ga.	1976	1977	1981
McGuire, John O'Brien, GS/CDS , 16 McDowell St., Asheville 28801	Duke	1971	1972	1979
McKeel, Millard Filmore, NS , Asheville Neurol. Assoc., 445 Biltmore Ave., Asheville 28801	Univ. of Ill.	1949	1949	1956
McLean, Walter Copley, Jr., Ret., OPH , 276 E. Chestnut St., Asheville 28801	Univ. of Va.	1975	1976	1982
McLeod, John Angus, Jr., PTH , Mem. Mission Hosp., Asheville 28801	Bowman Gray	1954	1954	1967
McMillan, James H., FP , 172 Asheland Ave., Asheville 28801	Med. Coll. of Ga.	1977		1984
Mendelsohn, Steven Louis, RHU/IM , 14 Griffing Blvd., Asheville 28804	Univ. of Rochester	1978	1979	1984
Michael, Otis Bentley, IM/CD , Doctor's Bldg., Ste. 301, Asheville 28801	Meharry Med. Coll.	1961	1963	1968
Moffatt, Robert Carr, ON/GS , 30 Victoria Rd., Asheville 28801	U. of Tenn.	1957	1965	1966
Montgomery, Wayne Swope, ORS , Bone & Joint Clin., Doctor's Dr., Asheville 28801	Wayne St. U.	1948	1955	1955
Moore, Edward Eugene, OPH , 3 Doctor's Pk., Asheville 28801	Harvard	1942	1947	1948
Moretz, Frank Hannon, AN , 202 Doctor's Bldg., Asheville 28801	Univ. of N.C.	1974	1976	1981
Morgan, William Watson, Jr., PDS/GS , Box 15083, Asheville 28813	Univ. of N.C.	1961	1961	1973
Morris, Arthur Sherman, Jr., OBG , 62 Orange St., Asheville 28801	Univ. of N.C.	1959	1959	1969
Morrison, Roger William, PTH/CLP , 4 Lucky La., Asheville 28804	Harvard	1943	1951	1952
Moser, Artus Monroe, Jr., NEP/IM , 10 McDowell St., Asheville 28801	Univ. of N.C.	1964	1964	1970
Mullis, Donald Lee, ORS , 111 Victoria Rd., Asheville 28801	Univ. of Miami	1972	1973	1980
Nagel, Donald Charles, PYM/FP , 29 Ravenscroft Dr., Ste. 1, Asheville 28801	Univ. of N.C.	1972	1972	1976
Nailling, Richard Cabot, GS/GYN , 5 Doctor's Pk., Asheville 28801	Vanderbilt Univ.	1940	1943	1944
Neblett, Donald Thomas, P/PD , 16 All Souls Crescent, Asheville 28803	U. of Tenn.	1958	1959	1979
Noell, John Stanford, FP , Old Highway 70, P.O. Box 1441, Black Mountain 28711	Univ. of N.C.	1956	1956	1983
Noh, Jung Ja Kim, PM , 43 Deer Run Dr., Asheville 28803	Ewha Womans Univ.	1968	1968	1981
Norburn, Charles S. (Life), GS , P.O. Box 5216, Biltmore 28803	Univ. of Va.	1917	1921	1924
Norburn, Russell Lee (Life), Ret., EM , 16 Stuyvesant Rd., Asheville 28803	Vanderbilt Univ.	1925	1925	1927
Noto, Joseph Anthony, TS/GS , 520 Biltmore Ave., Asheville 28801	Univ. of Penn.	1961	1961	1971
O'Cain, Charles Frank, PUD/IM , 30 Choctaw St., Asheville 28801	Emory Univ.	1973	1974	1981
Olinger, Benjamin Ray, OTO , 131 McDowell St., Asheville 28801	Univ. of Va.	1960	1067	1967
Olson, Paul Richard, FP , Rt. 3, Box 112, Leicester 28748	U. of Vermont	1968	1977	1978
Oxner, Claudia Gertrude, AN , Doctor's Bldg., Rm. 202, Asheville 28801	Med. U. of S.C.	1956	1960	1960
Paschal, Barton Riley, ON/HEM , 309 Doctor's Bldg., Asheville 28801	Emory Univ.	1976	1976	1981
Pate, Barry Reeves, OTO/HNS , 285 McDowell St., Asheville 28803	Univ. of N.C.	1958	1959	1962

ROSTER OF MEMBERS

Name and Address Medical School Graduation Year Licensed Joined Society

BUNCOMBE COUNTY SOCIETY¹¹ (Continued)

Payne, Winston Charles, OPH , 20/20 Plaza, 90 Ashland Ave., Asheville 28801	U. of Mich.	1967	1968	1974
Peterson, Eric Webster, P , 60 Fox Chase Rd., W., Asheville 28804	Duke	1971	1971	1982
Peterson, Neil Paul, R/NM , Box 2959, Asheville 28802	Northwestern Univ.	1979	1978	1984
Pike, Isadore Murray, ON/HEM , 80 Victoria Rd., Asheville 28801	Emory Univ	1967	1968	1975
Porter, Cedric Warren, Jr., OBG/GPM , 93 Victoria Rd., Asheville 28801	Columbia Univ.	1964	1965	1973
Potts, Leo Joseph, P , P.O. Box 1101, Highland Hosp., Asheville 28802	U. of Adelaide	1955	1954	1982
Powell, Benjamin Philip, AN , 421 Vanderbilt Rd., Asheville 28803	Univ. of Ala.	1971	1972	1979
Powell, Jack, GS , 190 W. Doctor's Bldg., Asheville 28801	Loma Linda Univ.	1947	1950	1954
Powell, James Blackmon, II, HNS/MFS , 131 McDowell St., Asheville 28801	Univ. of Ala.	1965	1966	1974
Powell, William Flynn (Life), OALR/OTO , 3-E Doctor's Pk., Asheville 28801	Duke	1937	1946	1946
Prather, Fonzon Goff (Life), Ret., GP , 5 Fairway Dr., Asheville 28805	Univ. of Maryland	1923	1946	1947
Printz, Don Ralph (Life), Ret., D , 10 Deerfield Rd., Asheville 28803	Ohio St. Univ.	1932	1932	1947
Rankin, Charles Albert, Jr., OBG , 62 Orange St., Asheville 28801	Jefferson	1954	1967	1968
Raper, James Sidney (Life), Ret. R , 29 Martindale Rd., Asheville 28804	Duke	1938	1946	1946
Rardin, Thomas Edwin, RHU , 43 Oakland Rd., Asheville 28801	Western Reserve	1962	1968	1972
Rathbun, Lewis Standish (Life), GYN , 93 Victoria Rd., Asheville 28801	Harvard	1939	1947	1948
Rector, Fredrick Ernest, Jr., PDS/GS , 39 Choctaw St., Asheville 28801	Wayne St. U.	1969	1970	1976
Rice, Lucian Candler, Jr., IM , 147 Ashland Ave., Asheville 28801	Emory Univ.	1970	1971	1973
†Roach, Leonard Hunter (Life), Ret., GYN , Crowfields Apt. X-2, Asheville 28803	U. of Cincinnati	1942	1947	1948
Roberts, Roy Foster (Life), IM/CD , Box 8127, Asheville 28814	Tulane Univ.	1933	1933	1935
Robertson, Brison Oakley, III, FP , 5-F Doctor's Park, Asheville 28801	U. of S. Ala.	1980	1981	1984
Rogers, David York, FP/EM , RR # 3, 173-1, Leicester 28748	Hahnemann	1977	1980	1984
Rosenberg, Joel Benjamin, IM , 445 Biltmore Ctr., Ste. 305, Asheville 28801	Univ. of Conn.	1977	1977	1981
Rowe, Charles Thomas, DR , P.O. Box 2959, Doctor's Bldg., Ste. 103, Asheville 28802	Univ. of Va.	1968	1968	1979
Russell, Jeffrey Kent, DIA/END , 445 Biltmore Ctr., Ste. 302, Asheville 28801	Univ. of Va.	1972	1972	1977
Russell, John Hunter, CD/IM , 14 McDowell St., Asheville 28801	Univ. of Va.	1963	1963	1971
Russell, Philip Everitt, IM/PUD , 204 Doctor's Bldg., Asheville 28801	Duke	1950	1954	1954
Saenger, Paul Jay, ORS , 50 Doctors Drive, Asheville 28801	Univ. of N.C.	1976	1976	1985
Sagberg, Anne Elisabeth, P , 343 Barnard Ave., Asheville 28804	Univ. of Oslo	1947	1958	1959
Salisbury, Kent William, CD/IM , 14 McDowell St., Asheville 28801	Harvard	1968	1968	1977
Sandridge, David Allen, OBG , 62 Orange St., Asheville 28801	Med. Coll. of Va.	1965	1965	1974
Sarubbi, Felix Anthony, Jr., ID/IM , Asheville VA Medical Ctr., Asheville 28805	N.Y. Univ.	1969	1971	1975
Saunders, Wade Hampton, III, CD , 14 McDowell St., Asheville 28801	Duke	1967	1968	1973
Savory, Paul Borrodaile, R , Mt. Radiological Serv., 102 Hospital Dr., Ste. 15, Clyde 28721	McGill Univ.	1947	1947	1970
Schulhof, Lary Alan, NS , 7 McDowell St., Asheville 28801	Indiana Univ.	1969	1969	1975
Schutte, Harold Delano, PD , Aston Park Ctr., 53 S. French Broad Ave., Asheville 28801	Loma Linda Univ.	1962	1963	1963
Seals, Daniel Hilton, IM , 9 Botany View Ct., Asheville 28805	Temple Univ.	1953	1956	1957
Selman, Richard David, P , Highland Hosp., Box 1101, Asheville 28802	Emory Univ.	1972	1972	1973
Seyern, Henry Doeller (Life), Ret., ORS , 111 Victoria at Oakland Rd., Asheville 28801	Johns Hopkins	1940	1946	1947
Shamblin, William Joseph, Jr., CHP/P , Highland Hosp., Box 1101, Asheville 28802	Univ. of Ala.	1971	1975	1976
Sharpe, Eugene Baxter, R/NM , Box 2959, Asheville 28802	Northwestern U.	1952	1952	1959
Shaver, Glyndon Barnard, Jr., ORS , 209 Midland Dr., Asheville 28804	U. of Tenn.	1961	1961	1984
Shields, Charles Robert, PM , One Rotary Dr., Asheville 28803	U. of Oklahoma	1980	1981	1984
Shirey, John Luther (Life), Ret., A , Rt. #4, Box 1525, New Leicester Highway, Asheville 28806	Jefferson	1939	1949	1950
Shivers, James Allison, DR/NM , Ste. 301, 445 Biltmore Ctr., Asheville 28801	Univ. of N.C.	1971	1971	1977
Shook, Earl Lester, Jr., U , 100 Victoria Rd., Asheville 28801	N.Y. Med. Coll.	1952	1958	1958
Shreeve, Thomas Lawton, EM , Rt. 7, Box 1334, Fairview 28730	Geo. Wash. Univ.	1972	1976	1983
Shuford, Fuller Adams, GE/IM , 69 McDowell St., Asheville 28801	Univ. of N.C.	1962	1962	1966
Simons, William John, ID/IM , 445 Biltmore Ctr., Ste. 404, Asheville 28801	Univ. of N.C.	1972	1972	1977
Sloan, James Marshall, III, FP , 942 Tunnel Rd., Asheville 28805	Duke	1956	1956	1962
Sluder, Fletcher Sumpter (Life), Ret., OBG , 472 Chunn's Cove Rd., Asheville 28805	Rush Med. Coll.	1938	1938	1946
Smith, Everett Duane, GP , P.O. Box 1030, Candler 28715	Loma Linda Univ.	1953	1954	1954
Smith, Richard Lloyd, GE , 30 Choctaw St., Asheville 28801	Tulane Univ.	1972	1972	1979
Snoddy, William Ray, FP , 5-F Doctor's Pk., Asheville 28801	Univ. of Ala.	1975	1977	1978
Sommerville, Lewis Cass, FP , 1425 Patton Ave., Asheville 28806	Loma Linda Univ.	1954	1955	1955
Spencer, John Paul, ORS , 111 Victoria at Oakland, Asheville 28801	U. of Calif.-Davis	1972	1976	1979

Name and Address	Medical School	Graduation	Year Licensed	Joined Society
BUNCOMBE COUNTY SOCIETY¹¹ (Continued)				
Sprinkle, Lawrence Tilson, GP , Box 218, 104 N. Main St., Weaverville 28787	Jefferson	1945	1945	1948
Squires, Raymond Jay, PTH , 49 Forest Rd., Asheville 28803	Emory Univ.	1969	1972	1978
Stanley, Sherburn Moore (Life), Ret., OM , P.O. Box 8641, Southport, Fla. 32409	McGill Univ.	1940	1949	1950
Stansberry, Howard Arthur, IM , P.O. Box 218, Montreat 28757	West Va. Univ.	1979	1979	1983
Steele, Richard Austin, IM/CD , 445 Biltmore Ave., Asheville 28801	Duke	1956	1956	1964
Steen, Claude Earl, Jr., FP , 1425 Patton Ave., Asheville 28806	Loma Linda Univ.	1944	1959	1960
Steinfeld, John Robert, DR , P.O. Box 2959, Asheville 28802	Univ. of Va.	1968	1968	1975
Stephens, Freeman Irby (Life), Ret., IM , 54 Sunset Pkwy., Asheville 28801	Columbia Univ.	1940	1948	1948
Summerlin, Harry Holler, Jr., FP , 944 Tunnel Rd., Asheville 28805	Duke	1961	1961	1966
Tauber, Stuart Davis, END , 29 Ravenscroft Dr., Asheville 28801	U. of Pittsburgh	1960	1960	1973
Teaford, Michael Jacob, PTH , St. Joseph's Hosp., Asheville 28801	Med. Coll. of Ga.	1976	1978	1983
Tenney, James Bernard, GPM/GP , Rt. 4, Box 131, Hoyt Rd., Arden 28704	Hahnemann	1960	1965	1977
Thompson, Frank Alan, GE/IM , W-18 Doctors Bldg., Asheville 28801	Univ. of N.C.	1975	1976	1981
Thompson, James Stevens, HS/ORS , 34 Granby St., Asheville 28801	U. of Oklahoma	1970	1971	1976
Thorne, Norman Alan, R/NM , Box 2959, Asheville 28802	Duke	1958	1958	1964
Thrash, William Virgil, IM , 147 Asheland Ave., Asheville 28801	Med. Coll. of Ga.	1970	1971	1976
Turk, Robert Spencer, GS , 3-D Doctor's Pk., Asheville 28801	Emory Univ.	1956	1956	1975
Valencia, Rodolfo Cirineo, IM , 425 U.S. Hwy. 70, Swannanoa 28778	U. of Santo Tomas	1964	1964	1973
Van-Blaricom, Lawrence S., NS , Asheville Neurol. Assoc., 445 Biltmore Ave., Asheville 28801	Dalhousie Univ.	1949	1958	1958
Vollmer, Donald Henry (Life), Ret., IM , Drawer R, Andrews 28901	Loma Linda Univ.	1940	1949	1949
Wallenborn, Peter Ambrose, III, OTO , 4 Lynnwood Rd., Asheville 28804	Univ. of Va.	1979	1984	1985
Waller, Louis Clinton, FP , 1425 Patton Ave., Asheville 28806	Loma Linda Univ.	1944	1946	1947
Waller, Robert Joseph, TR , 200 Doctor's Bldg., Asheville 28801	Georgetown Univ.	1973	1974	1978
Walton, Richard Frank, FP , Family Practice Ctr., 430 Biltmore Ave., Asheville 28801	Queens Univ.	1961	1963	1977
Watts, Nelson Barnett, END , Emory Univ. Clin., 1365 Clifton Rd., NE, Atlanta, GA 30322	Univ. of N.C.	1969	1969	1972
Weast, Robert Randolph, DR , Ste. 301, 445 Biltmore Ctr., Asheville 28801	Univ. of Penn.	1970	1972	1977
Weaver, Zebulon, III, HEM/ON , 80 Victoria Rd., Asheville 28801	Univ. of N.C.	1961	1961	1965
Weilbaecher, James Edward, Jr., ORS , 129 McDowell St., Asheville 28801	La. St. Univ.	1958	1965	1975
Weisenberger, Anthony Joseph, P , Appalachian Hall, P.O. Box 5534, Asheville 28813	Washington Univ.	1971	1972	1982
Weiss, Richard Elliott, NS , 7 McDowell St., Asheville 28801	Stanford Univ.	1964	1964	1973
Weizenblatt, Sprinza (Life), Ret., OPH , c/o Trust Dept., P.O. Box 2510, Asheville 28802	Univ. of Wien	1922	1929	1931
Willett, Eugene Stanley, ORS , 111 Victoria at Oakland Rd., Asheville 28801	Med. Coll. of Va.	1969	1970	1977
Williams, Charles Emery, OTO/HNS , 285 McDowell St., Asheville 28803	La. St. Univ.	1963	1963	1975
Wilson, Catherine Marie, OBG , 143 Asheland Ave., Asheville 28801	Loma Linda Univ.	1963	1968	1970
Wilson, Roebry Bryant (Life), Ret., GP , 1330 W. 2nd Ave., Gastonia 28052	U. of Louisville	1931	1931	1933
Witten, Ernest Robert Sidney, IM , 614 City Bldg., Asheville 28801	Georgetown Univ.	1944	1944	1950
Woodard, Marshall Wayne, OPH , 607 Flatiron Bldg., Asheville 28801	Duke	1943	1954	1955
Worley, James Harr (Life), GS , 675 Biltmore Ave., Asheville 28803	U. of Tenn.	1932	1932	1935
Yoder, Charles Dewayne, PD/NPM , 50 Doctor's Dr., Ste. 304M, Asheville 28801	Univ. of N.C.	1974	1974	1978
Young, John Clingman (Life), Ret., GP , 271 Fairway Dr., Asheville 28805	U. of Tenn.	1926	1926	1929
Young, John Paul, RHU , 3-G Doctor's Pk., Asheville 28801	Univ. of Maryland	1948	1953	1954
Young, Michael Harrill, N/IM , Ste. 215, 50 Doctor's Dr., Asheville 28801	Univ. of N.C.	1975	1978	1982

12. BURKE COUNTY SOCIETY

OFFICERS—**President:** Elzie F. Hart, Jr., M.D., Morganton (704/433-6410)

Secretary: Robert C. Owens, M.D., Morganton (704/433-0225)

Abernathy, David Smith, 341 E. Parker Rd., Morgantown 28655	Bowman Gray	1976		1984
Anderson, Larry Glenn, ORS , Grace Prof. Bldg., 2203 Sterling St., Morganton 28655	Univ. of Ill.	1967	1971	1976
Anthony, Richard Robin, OPH , 304 W. Union St., Morganton 28655	U. of Tenn.	1965	1966	1977
Arney, William Charles (Life), Ret., FP , 214 West Park Dr., Morganton 28655	Univ. of Maryland	1940	1940	1942
Barron, John Isaac, FP , P.O. Box 489, Morganton 28655	U. of Tenn.	1950	1951	1952
Bowen, J. Hartley, III, PTH , 208 Camelot Dr., Morganton 28655	Jefferson	1977	1979	1983
Brown, David Robert, Ret., AN , 26 Winterstar Loop Ext., Mount Mitchell Lands, Burnsville 28714	Med. Coll. of Va.	1952	1953	1978
Bukhari, Mushtaq Ahmad, GE/IM , Doctor's Clin., Rutherford Coll., Valdese 28690	Sringsar Med. Sch.	1968	1975	1981
Church, Jack Lee, R/IM , Box 45, Broughton Hosp., Morganton 28655	U. of Tenn.	1963	1964	1971

†Deceased

ROSTER OF MEMBERS

Name and Address

Medical School

Graduation

Year Licensed
Joined Society

BURKE COUNTY SOCIETY¹² (Continued)

Collett, James Rountree, IM/CD , 2203 S. Sterling St., Ste. 231, Morganton 28655	Harvard	1944	1944	1947
Croft, James Morris, FP , P.O. Drawer 849, Morganton 28655	Med. Coll. of Ga.	1964	1965	1965
Croom, Dorwyn Wayne, II, PTH , 309 Robinhood Dr., Morganton 28655	Washington Univ.	1976	1979	1981
Deaton, Pleasant Paul, GS , 308 Praley St., N.W., Valdese 28690	Med. Coll. of Va.	1953	1960	1960
Deekens, Stewart Andrews, Jr., FP , 350 E. Parker Rd., Morganton 28655	Med. Coll. of Va.	1978	1981	1984
Dellinger, Clyde James, FP , P.O. Box 8, Drexel 28619	Duke	1961	1963	1964
Ellison, Carroll Wendell, OBG , 500 E. Parker Rd., Morganton 28655	Med. Coll. of Ga.	1968	1969	1976
Forgy, Byron Keith, GS , 341 E. Parker Rd., Morganton 28655	Univ. of Miami	1972	1974	1981
Freeman, William Townsend, AN , Box 2245, Morganton 28655	Med. Univ. of S.C.	1953	1953	1985
Garrou, Benjamin Wesley, Sr., IM/ON , Box 520, Valdese 28690	Univ. of N.C.	1961	1961	1967
Hamer, Alfred Wilson, Jr., OBG , 2203 S. Sterling St., Ste. 132, Morganton 28655	Univ. of N.C.	1958	1958	1965
Hart, Elzie Franklin, Jr., OTO , 350 E. Parker Rd., Morganton 28655	Univ. of N.C.	1967	1967	1974
Hoghead, Ralph, Jr., FP , P.O. Drawer 690, Morganton 28655	Temple Univ.	1943	1948	1948
Howerton, Philip Thomas, R , 2203 S. Sterling St., Ste. 176, Morganton 28655	Duke	1958	1958	1966
Hudson, Miles Hildebrand, GP , 309 Bouchard Ave., N.E., Valdese 28690	Bowman Gray	1944	1944	1947
Jacumin, Walter Joe, R/NM , Box 700, Valdese 28690	Med. Coll. of Va.	1966	1966	1972
Jarrah, Azmi Shafiq, PD/PNP , 219 Grace Hosp. Prof. Bldg., Morganton 28655	Univ. of Beirut	1961	1961	1974
Johnson, James Clare, P , 14 Staff Cir., Broughton Hosp., Morganton 28655	Vanderbilt Univ.	1944	1944	1979
Johnstone, Allan Mackenzie, P , 302 Willow St., Marion 28752	Tulane Univ.	1953	1954	1979
Kath, Philip Douglas, OPH , 335 E. Parker Rd., Morganton 28655	Mayo Med. Sch.	1976	1977	1981
Kilbride, Kevin Anthony, P/GP , Box 114, Broughton Hosp., Morganton 28655	Nat. U. of Ireland	1961	1962	1982
Kirksey, William Albert, GP , 302 S. King St., Morganton 28655	Washington Univ.	1944	1947	1947
Lafferty, John Morrison, OBG , Valdese Doctor's Clin., Valdese 28690	Univ. of NC	1979	1980	1983
Lane, Edgar Winslow, Jr., U , 2203 S. Sterling St., Ste. 231, Grace Hosp. Prof. Bldg., Morganton 28655	Bowman Gray	1944	1944	1952
Lang, Andrew Martin, FP , 2203 S. Sterling St., Morganton 28655	Med. Coll. of Va.	1943	1947	1947
Lee, Choo Hyung, IM/HEM , Broughton Hosp., Morganton 28655	Yonsei Univ.	1948	1948	1973
Lee, Kyung Kun, GS , P.O. Box 2203, Morganton 28655	Yonsei Univ.	1957	1957	1982
Lee, Sae Soon, GS/PDS , Box 1054, 350 E. Parker Rd., Morganton 28655	Yonsei Univ.	1948	1948	1970
Lindquist, Richard Kurt, OBG , 2203 S. Sterling St., Ste. 132, Morganton 28655	Duke	1959	1959	1964
McGimsey, James Franks, Jr., IM/P , 106 Edgewood Ave., Morgantown 28655	Harvard	1943	1944	1984
Mohiuddin, Mohammed Mairaj, OBG , c/o Valdese Gen. Hosp., P.O. Box 700, Valdese 28690	Osmania Med. Coll.	1974	1974	1982
Moore, William Morgan, III, OBG , 403 S. King St., Morganton 28655	Med. Coll. of Ga.	1971	1972	1978
Neale, Richard Carroll, Jr., PTH/CLP , Box 249, Rutherford College 28671	Med. Coll. of Va.	1959	1965	1966
Omer, Syed, N/IM , Broughton Hosp., Morganton 28655	Osmania Med. Coll.	1951	1972	1974
Orrison, William Gresham, OPH , 335 E. Parker Rd., Morganton 28655	Univ. of Texas	1969	1969	1978
Owens, Robert Carl, IM , 341 E. Parker Rd., Morganton 28655	Univ. of Texas	1979	1979	1983
Peters, Peter Demjantschuk, GP/EM , Box 85, Broughton Hosp., Morganton 28655	Univ. of Latvia	1940	1974	1978
Pope, Thomas David, OBG , 403 S. King St., Morganton 28655	Baylor Coll.	1972	1972	1980
Powell, Kenneth Alton, FP , P.O. Box 330, Rutherford College 28671	Bowman Gray	1960	1960	1963
Raynor, Leighton Alvin, OPH , 335 E. Parker Rd., Morganton 28655	Univ. of N.C.	1977	1979	1983
Riggs, Millard McAdoo, FP , 423 S. King St., Morganton 28655	Duke	1943	1947	1947
Russ, Donald Barnard, P , Box 86, Broughton Hosp., Morganton 28655	Univ. of N.C.	1976	1976	1979
Shah-Khan, Sardar Mahmood, IM/CD , 303 College St., Morganton 28655	Osmania Med. Coll.	1961	1961	1971
Simmons, Charles Numa, R , P.O. Box 271, Rutherford College 28671	Med. U. of S.C.	1955	1955	1979
Snow, Leo Beman, R , P.O. Box 1127, Morganton 28655	Temple Univ.	1947	1955	1955
Spiggle, John Alexander, U , 500 E. Parker Rd., Morganton 28655	U. of Tenn.	1969	1969	1977
Steele, Walter Franklin, GS/TS , Valdese Gen. Hosp., Valdese 28690	Univ. of N.C.	1966	1966	1974
Suh, Sang Hyon, GS , P.O. Box 266, Morganton 28655	Yonsei Univ.	1956	1956	1975
Thomas, James Joseph, PD , 2203 S. Sterling St., Morganton 28655	Univ. of Ill.	1956	1963	1965
Vernon, James Taylor, P , P.O. Box 1139, Morganton 28655	Washington Univ.	1945	1945	1946
Wellborn, William Revere, Jr., OBG , 300 Avery Ave., Morganton 28655	Tulane Univ.	1942	1946	1956
White, Emmett Royce, TR/R , Box 10, Rutherford College 28671	Bowman Gray	1954	1954	1961
Willis, Larry Franklin, OPH , 335 E. Parker Rd., Morganton 28655	Med. Coll. of Ga.	1968	1969	1977
Wilson, Lawrence Steven, U , Valdese Doctors' Clinic, Box 700, Valdese 28690	Syracuse	1977	1978	1984
Withers, Abner Carr, FP , Box 38, Drexel 28619	Univ. of N.C.	1962	1962	1965

13. CABARRUS COUNTY SOCIETY

OFFICERS—President: Thomas T. Long, III, M.D., Concord (704/788-4156)

Secretary: Vincent L. Keipper, M.D., Concord (704/782-1101)

Arey, John Vincent, GYN , 1054 Burrage Rd., N.E., Concord 28025	Harvard	1946	1946	1951
Baker, Linny Marshall, PD/A , 40 Ardsley Ave., N.E., Concord 28025	Duke	1960	1960	1964

[†]Deceased

Name and Address	Medical School	Graduation	Year Licensed	Joined Society
CABARRUS COUNTY SOCIETY ¹³ (Continued)				
Barnhardt, Albert Earl (Life), Ret., GP , Carriage House, Unit 57, 2100 S. Main St., Kannapolis 28081	Univ. of Maryland	1933	1933	1941
Barrier, Charles Harold, IM , 704 782-1101 — 56 Ardsley Ave., NE, Concord 28205	Univ. of N.C.	1979	1980	1978
Barringer, Archibald Lipe (Life), Ret., FP , Box 278, Mount Pleasant 28124	Temple Univ.	1936	1937	1944
Beaver, Robert Howell, ORS , 109 Country Club Dr., Concord 28025	U. of Tenn.	1973	1973	1983
Benbow, John Miller, PD , 40 Ardsley Ave., N.E., Concord 28025	Duke	1973	1975	1976
Blum, Jeffrey Clark, DR/IM , 130 Lake Concord Rd., NE, Box 3345, Concord 28025	Univ. of Md.	1973	1977	1980
Bobbitt, James Daniel, OPH , 33 Lake Concord Rd., N.E., Concord 28025	West Va. Univ.	1969	1974	1977
Brown, James Walter, Jr., OTO/HNS , 48 Ardsley Ave., N.E., Concord 28025	Duke	1941	1949	1952
Burchfield, William John, OPH , P.O. Box 3295, Concord 28025	U. of Michigan	1967	1967	1973
Burke, David Joseph, ORS , 528 Lake Concord Rd., N.E., Concord 28025	Univ. of Iowa	1967	1968	1975
Burkhart, Vernon Anderson, OM/IM , 293 Eastcliff Dr., SE, Concord 28025	U. of Tenn.	1950	1951	1976
Carroll, Charles Fisher, Jr., PTH , Cabarrus Mem. Hosp., Concord 28025	Univ. of Maryland	1953	1956	1959
Chalfant, William Paxson, GS/CDS , 56 Lake Concord Rd., N.E., Concord 28025	Geo. Wash. Univ.	1966	1966	1973
Chikes, Peter George, OTO , 34 Ardsley Ave., NE, Concord 28025	Univ. of N.C.	1972	1972	1974
Collins, David Leonard, GS , 48 Ardsley Ave., N.E., Concord 28025	Harvard	1954	1954	1962
Cooke, James Harbin, Jr., IM , 888 Church St., N., Concord 28025	Duke	1976	1979	1981
Correll, Earl Eugene, GP , Kannapolis Med. Clin., Kannapolis 28081	U. of Tenn.	1946	1947	1951
Cottrell, William Milnes, AN , 758 Williamsburg Dr., Concord 28025	Emory Univ.	1975	1978	1979
Craven, Frederick Thorns (Life), Ret., GP , Box 185, Concord 28025	New York Univ.	1938	1938	1940
Crook, John Newman, GS/CDS , 56 Lake Concord Rd., Concord 28025	Duke	1966	1966	1974
Crosland, David Bailey, OBG , 1054 Burrage Rd., N.E., Concord 28025	Univ. of N.C.	1958	1958	1964
Dobson, Lolo Allen, Jr., FP , P.O. Box 1058, 219 S. Main St., Mount Pleasant 28124	Bowman Gray	1980	1981	1982
Engstrom, George Alfred, PD , 40 Ardsley Ave., N.E., Concord 28025	Duke	1959	1959	1966
Ernst, Henry Edwin, IM , 167 Ingleside Dr., S.E., Concord 28025	Med. Coll. of Va.	1943	1947	1948
Flowe, Benjamin Hugh, GS/TS , 56 Lake Concord Rd., N.E., Concord 28025	Duke	1949	1950	1958
Floyd, William Russel (Life), Ret., GS , Box 5347, Spartanburg, SC 29301	Jefferson	1929	1929	1938
Fortney, Sidney Ray, IM/END , 68 Lake Concord Rd., N.E., Concord 28025	Duke	1963	1963	1970
Furr, Carl Augustus, Jr., OBG , 1054 Burrage Rd., N.E., Concord 28025	Univ. of N.C.	1958	1958	1966
Gable, Ronald Selman, OPH , 33 Lake Concord Rd., N.E., Concord 28025	Med. Coll. of Ga.	1965	1965	1980
Gallagher, Kathleen A., DR , 130 Lake Concord Rd., Concord 28025	Univ. of N.C.	1976	1976	1984
Gerdes, Joseph John, DR , P.O. Box 3345, Concord 28025	Georgetown Univ.	1970	1971	1976
Hammonds, Robert Eugene, OTO/PS , 113 Country Club Dr., Concord 28025	Med. Coll. of Ga.	1958	1961	1966
Hamrick, Ladd Watts, Jr., IM/NM , 68 Lake Concord Rd., N.E., Concord 28025	Bowman Gray	1946	1946	1946
Hawkins, Barry Fugh, IM , 56 Ardsley Ave., N.E., Concord 28025	Univ. of Va.	1944	1951	1952
Henry, Hector Himel, II, U, 102 Lake Concord Rd., N.E., Concord 28025	Tulane Univ.	1965	1965	1970
Hughes, Lynn Allen, OTO , 11 Ardsley Ave., N.E., Concord 28025	U. of Oklahoma	1968	1971	1973
Jenkins, Wanda Louise, OBG , 211 LePhillip Ct., Concord 28025	U. of Cincinnati	1979	1983	1983
Jones, Clayton Joe, GYN , 107 Country Club Dr., Concord 28025	U. of Tenn.	1952	1958	1959
Kable, Kelvin Duane, AM/OM , 927 Burrage Rd., Concord 28025	Bowman Gray	1953	1954	1984
Kaldy, Patricia Marie, FP , P.O. Box 1058, Mount Pleasant 28124	Bowman Gray	1980	1980	1977
Keel, James Franklin, III, IM/NM , 68 Lake Concord Rd., N.E., Concord 28025	Duke	1974	1978	1979
Keipper, Vincent Lee McCalla, IM , 56 Ardsley Ave., N.E., Concord 28025	Vanderbilt Univ.	1973	1977	1977
Kelling, Douglas George, Jr., IM/PUD , 68 Lake Concord Rd., N.E., Concord 28025	Harvard	1972	1974	1975
Kneeder, William Harding (Life), Ret., IM , 234 Scenic Dr., N.E., Concord 28025	Univ. of Penn.	1926	1946	1947
Liles, George Welch, GS , 306 Prof. Bldg., Kannapolis 28081	Duke	1944	1944	1948
Lockhart, David Armistead, PD , 40 Ardsley Ave., N.E., Concord 28025	Duke	1951	1953	1954
Loftus, James Morgan, Jr., ORS , 528 Lake Concord Rd., N.E., Concord 28025	Georgetown Univ.	1974	1979	1979
Long, Frank Edward, OBG/IM , 1054 Burrage Rd., N.E., Concord 28025	Univ. of Maryland	1975	1975	1979
Long, Thomas Theron, III, GE/IM , 920 N. Church St., Concord 28025	Bowman Gray	1966	1966	1975
Mallonee, Michael Steven, OTO/HNS , 48 Ardsley Ave., N.E., Concord 28025	Univ. of Miami	1973	1974	1981
Malone, John Hugh, Jr., IM , 56 Ardsley Ave., N.E., Concord 28025	Duke	1960	1960	1967
McWhorter, Robert Ligon, IM , 68 Lake Concord Rd., N.E., Concord 28025	Duke	1947	1947	1954
Monroe, George Clarke, III, IM , 470 Lake Concord Rd., Concord 28025	Baylor College	1975	1975	1979
Monroe, Lance Truman (Life), OBG/OBS , 476 Camrose Cir., N.E., Concord 28025	New York Univ.	1932	1936	1938
Morris, Rae Henderson (Life), Ret., GP , 111 Louise Dr., S.E., Concord 28025	Jefferson	1929	1929	1932
Nance, Frederick Lee, Jr., GP , 314 Prof. Bldg., Kannapolis 28081	Bowman Gray	1953	1953	1956
Nichols, Susan Beth, OBG , 1054 Burrage Rd., N.E., Concord 28025	U. of Missouri	1976	1981	1982
Otteni, Gerald Vincent, DR , 123 Overbrook Dr., Concord 28025	Univ. of Va.	1970	1970	1976
Palmer, David Bartow, P , 433 Church St., North, Charlotte 28209	Columbia Univ.	1954	1957	1979

ROSTER OF MEMBERS

Name and Address Medical School Graduation Year Licensed Joined Society

CABARRUS COUNTY SOCIETY¹³ (Continued)

Pancotto, Frank Salvatore, GE , 602 Knollcrest Dr., N.E., Concord 28025	Chicago Med. Sch.	1975	1976	1981
Powell, Thomas William, GS/CDS , 109 Forest Cliff Ct., NE, Concord 28025	Univ. of N.C.	1974	1974	1984
Puckett, James Butler, IM/ON , 68 Lake Concord Rd., N.E., Concord 28025	Univ. of N.C.	1974	1974	1985
Quigg, Gary Ray, IM , Ardsley Med. Group, PA, 56 Ardsley Ave., Concord 28025	Univ. of Iowa	1978	1979	1982
Rankin, Richard Brandon, Jr., OPH , P.O. Box 3295, Concord 28025	Duke	1953	1953	1956
Reeves, William John, PTH , Cabarrus Mem. Hosp., Concord 28025	Bowman Gray	1958	1958	1965
Riley, David Lindley, DR , 130 Lake Concord Rd., N.E., Concord 28025	Med. Coll. of Va.	1973	1974	1980
Ritchie, Henry Jackson, GP , 865 Church St., N., Concord 28025	Univ. of N.C.	1957	1957	1965
Rosser, George Thomas, R , 1925 Trillium Ln., Charlotte 28211	U. of Tenn.	1962	1966	1967
Rozeat, Marvin Price, N/R , Box 3849, Duke Med. Ctr., Durham 27710	Duke	1966	1966	1976
Sellers, Frank Barkley, ORS , 528 Lake Concord Rd., N.E., Concord 28025	Bowman Gray	1959	1959	1966
Sikes, Thomas Edward, Jr., ORS , 109 Country Club Dr., N.E., Concord 28025	Med. Coll. of Ga.	1970	1971	1977
†Smerznak, John Joseph (Life), Ret., IM , 84 Lecline Cir., Concord 28025	Hahnemann	1940	1940	1946
Stotka, Victor Leonard, OM/IM , 478 Crestside Dr., S.E., Concord 28025	U. of Pittsburgh	1955	1956	1980
Sumner, Robert Grist, IM/CD , 68 Lake Concord Rd., N.E., Concord 28025	Cornell Univ.	1959	1965	1966
Surratt, Robert Walter, IM , 56 Ardsley Ave., N.E., Concord 28025	Univ. of N.C.	1978	1979	1981
Swan, Bill Joe, AN , 776 Williamsburg Dr., Concord 28025	U. of Tenn.	1954	1960	1960
Tomlin, Edwin Merrill, U , 102 Lake Concord Rd., N.E., Concord 28025	U. of Tenn.	1946	1956	1957
Tuttle, Marler Slate (Life), GP , 206 Professional Bldg., Kannapolis 28081	Temple Univ.	1938	1938	1940
Wassel, John Joseph, ORS , 528 Lake Concord Rd., N.E., Concord 28025	Georgetown Univ.	1974	1981	1982
Wheatley, James Walter, OPH , Box 3295, 500 Lake Concord Rd., N.E., Concord 28025	Univ. of Maryland	1976	1976	1980
Whitaker, Donald Nash, Jr., CD , 140 Lecline Dr., NE, Concord 28025	Bowman Gray	1975	1975	1981
Yap, Elsa Dumaug, PTH , Cabarrus Mem. Hosp., Concord 28025	Southeastern U.	1963	1974	1976
Zellner, Eric Eugene, FP/EM , 103 Country Club Dr., Concord 28025	Penn. State Univ.	1974	1974	1980

14. CALDWELL COUNTY SOCIETY

OFFICERS—President: George M. Hancock, M.D., Lenoir (704/758-5501)

Secretary: Douglas W. Stewart, M.D., Lenoir (704/758-5544)

Belk, Robert Samuel, IM/CD , Box 1020, 322 Mulberry St., SW, Lenoir 28645	Med. U. of S.C.	1969	1969	1973
Bowen, John Henry, FP/GP , 912 Connelly Springs Rd., Box 1014, Lenoir 28645	Univ. of N.C.	1980	1982	1984
Carpenter, Kenneth C., GP , P.O. Box 699, Lenoir 28645	Bowman Gray	1947	1948	1950
Carswell, Jane Triplett, FP , Box 960, Lenoir 28645	Med. Coll. of Va.	1958	1961	1961
Church, Jack Lee, R , 111 Boundary St., S.W., Lenoir 28645	U. of Tenn.	1963	1964	1971
Curtis, Richard Franklin, R/NM , 1020 Ridgewood Dr., Lenoir 28645	Med. U. of S.C.	1967	1967	1983
Darsie, James Leigh, OTO , Mulberry Med. Pk., Lenoir 28645	Baylor College	1966	1966	1979
Dill, David Lee, DR , 910 Hemlock Dr., N.E., Lenoir 28645	Med. Coll. of Ga.	1972	1973	1977
Fail, Philip Jackson, GP , 913 Harper Ave., S.W., Lenoir 28645	Med. U. of S.C.	1959	1960	1960
Gore, Thomas Winfield, FP , Collettsville Med. Ctr., Collettsville 28611	U. of Louisville	1981	1982	1985
Griffin, Joseph Laird, OBG , Box 2640, Lenoir 28645	Med. Coll. of Ga.	1972	1973	1980
Guerra, Marc Francis, FP , 912 Donnelly Springs Rd., Lenoir 28645	St. U. of NY-Buff.	1980	1980	1985
Hairfield, Theodore Vincent, GP , 328 Mulberry St., S.W., Lenoir 28645	Bowman Gray	1954	1954	1962
Hancock, George Marvin, GS , 401 Mulberry St., S.W., Ste. 101, Lenoir 28645	Vanderbilt Univ.	1961	1961	1976
Hickman, Harry Stuart, (Life), PD , 623 Main St., S.E., Hudson 28638	Duke	1938	1940	1942
Jones, Martin E., GP , Church Bldg., Granite Falls 28630	Duke	1943	1943	1973
Lore, Ralph Eli (Life), Ret., GS , 306 Pennton Ave., S.W., Lenoir 28645	Rush Med. Coll.	1933	1933	1937
Lutz, Charles Larry, IM/GE , P.O. Box 1020, Lenoir 28645	Tulane Univ.	1970	1970	1974
McCormick, John Thomas, ORS , 401 Mulberry St., S.W., Ste. 103, Lenoir 28645	Emory Univ.	1974	1975	1980
McNeill, Donald Drake, Jr., PTH/CLP , Drawer 680, Lenoir 28645	Univ. of N.C.	1965	1965	1972
Metzger, George Andrew, IM/NEP , Box 1020, 322 Mulberry St., S.W., Lenoir 28645	Univ. of Maryland	1972	1974	1978
Millsaps, David McIver, PD , 226-H Morganton Blvd., Lenoir 28645	Duke	1977	1979	1980
Morgan, Nancy Elaine, FP , 401 Mulberry St., SW, Ste. 200, Lenoir 28645	Ohio State Univ.	1979	1981	1984
Moss, Paul N., GP , 541 Main St., Hudson 28638	Bowman Gray	1954	1954	1955
Newman, Robert Henry, DR , 913 Southview Pl., N.E., Lenoir 28645	Indiana Univ.	1976	1976	1981
Roach, Robert Burchell, GS , 401 Mulberry St., S.W., Ste. 101, Lenoir 28645	Temple Univ.	1943	1943	1951
Rogers, Robert Lee, Jr., OBG , Box 2640, Lenoir 28645	Med. Coll. of Ga.	1957	1963	1964
Scheil, Charles Philip, FP , P.O. Box 960, Lenoir 28645	Duke	1958	1958	1964
Shull, Lonnie Newell, Jr., GS , 401 Mulberry St., S.W., Ste. 101, Lenoir 28645	Med. U. of S.C.	1969	1969	1976
Snow, Sidney Lewis, U , 328 Mulberry St., S.W., Lenoir 28645	U. of Ottawa	1963	1978	1979
Stalheim, Rodney Martin, IM/CD , Box 1020, 322 Mulberry St., S.W., Lenoir 28645	Med. U. of S.C.	1971	1972	1980

†Deceased

Name and Address	Medical School	Graduation	Year Licensed	Joined Society
CALDWELL COUNTY SOCIETY ¹⁴ (Continued)				
Thomas, Cecilia Lynn, PD , 314 Beall St., Lenoir 28645	U. of Kentucky	1979	1981	1983
Thompson, Frederick Arrowood, IM/CD , Box 1020, 322 Mulberry St., SW, Lenoir 28645	Duke	1946	1947	1952
Thompson, Otis Richard, Jr., IM/CD , Box 1020, 322 Mulberry St., S.W., Lenoir 28645	Bowman Gray	1953	1953	1957
Tilley, Paul Donald, GP , P.O. Box 5607, Lenoir 28645	Bowman Gray	1959	1959	1964
Troutman, Baxter Suttles (Life), GP , 328-D Mulberry St., S.W., Lenoir 28645	Univ. of Maryland	1936	1936	1939
Tye, John Garold, OPH , 401 Mulberry St., Lenoir 28645	U. of Cincinnati	1979	1980	1985
Walton, Carey James, Jr., IM/GE , Box 1020, 322 Mulberry St., S.W., Lenoir 28645	Bowman Gray	1955	1955	1959
Wood, Robert Michael, ORS/PM , 715 Wilmore Dr., Lenoir 28645	Univ. of Pittsburg	1974	1975	1984
Zemp, Charles Herbert, PD , 226-H Morganton Blvd., Lenoir 28645	Med. U. of S.C.	1949	1965	1965

CAMDEN—(See #70)

16. CARTERET COUNTY SOCIETY

OFFICERS—**President:** Victor A. Fresca, M.D., Morehead City (919/726-5587)**Secretary:** William T. Walker, Jr., M.D., Morehead City (919/726-9091)

Adkins, Trogler Francis (Life), Ret., OBG , Rt. #4, Box 301-B, Newport 28570	Duke	1936	1946	1946
Aquadro, Charles Frasure, GP/OM , 326 Front St., Beaufort 28516	U. of Tenn.	1952	1952	1971
Brady, Walter Morris, FP , #5 Med. Pk., Morehead City 28557	Med. Coll. of Va.	1951	1952	1953
Falls, Darryl Lee, OBG , 9 Medical Park, Morehead City 28557	Univ. of N.C.	1980	1980	1984
Ferry, Seneca Taylor, II, EM/FP , Box 8, Smyrna 28579	U. of Missouri	1965	1965	1978
Fresca, Victor Attilio, Associate, GP/R , Rt. #2, Oak Bluff at Brandywine Bay, Morehead City 28557	Loyola Univ.	1937	1937	1974
Gainey, John White, Jr., GP , P.O. Drawer 97, Morehead City 28557	Univ. of N.C.	1955	1955	1957
Garrison, Robert Walter, U , P.O. Box 159, 3108 Arendell St., Morehead City 28557	Western Reserve	1976	1977	1982
Goodman, Terrence Lynn, IM/PD , Box 166, Atlantic 28511	Cornell Univ.	1974	1978	1984
Haberyan, Henry Dailey, Ret., PTH , Bluff Road Cedar Point, Swansboro 28584	La. State Univ.	1952	1964	1965
Harker, Margaret Nelsen, GP/GS , Drawer 897, Morehead City 28557	Geo. Wash. Univ.	1968	1969	1974
Lewis, Martin Thomas, GP , P.O. Box 179, Beaufort 28516	N.Y. Med. Coll.	1953	1954	1955
Majstoravich, Joseph, Jr., OPH , P.O. Box 1317, Morehead City 28557	Univ. of N.C.	1974	1974	1979
Morrison, Leon MacMillan, OBG , 9 Med. Pk., Morehead City 28557	Univ. of Florida	1975	1976	1980
Morton, Leslie Bryant, FP/EM , Arlington Square Apts. 30H, Greenville 27834	Bowman Gray	1952	1952	1959
Oliver, George Motley, Jr., OBG , 6 Med. Pk., Morehead City 28557	Univ. of N.C.	1970	1971	1977
Purushothaman, Chandroth V., CD/IM , 4 Medical Park, Morehead City 28557	Calicut Univ.	1965	1967	1984
†Tanase, Viorica Elisabeth, PD , P.O. Box 220, Hubert 28539	Univ. of Cluj	1959	1972	1984
Teeter, Robert Tennant, OBG , #9 Med. Pk., Morehead City 28557	Univ. of N.C.	1974	1974	1978
Thorne, Silas Owens, Jr., OALR/OTO , Med. Pk. #4-A, Morehead City 28557	Duke	1947	1950	1952
Walker, William Thomas, Jr., IM , #3 Med. Pk., Morehead City 28557	Johns Hopkins	1979	1979	1983
Way, John Edward (Life), GS , #3 Med. Pk., Morehead City 28557	Univ. of Maryland	1938	1938	1947
Wentz, Irl Jesse, ORS , Morehead Executive Off. Complex, 2500 Bridges St., Ste. 7, Morehead City 28557	Univ. of Maryland	1946	1954	1954
Wray, Richard Henry, III, TS/GS , 3108 Arendell St., Morehead City 28557	Univ. of N.C.	1968	1968	1976
Yurko, John Evans, GS , 3108 Arendell St., Morehead City 28557	Med. Coll. of Va.	1963	1963	1971
Zettl, Matthew Lee, ORS , 3108 Arendell St., Morehead City 28557	Tulane Univ.	1975	1975	1981

18. CATAWBA COUNTY SOCIETY

OFFICERS—**President:** W. Hampton Lefler, M.D., Hickory (704/322-2050)**Secretary:** David E. Tart, M.D., Hickory (704/328-6185)**Executive Secretary:** Margaret Lawing, 617 Gabriel Avenue, Newton 28658 (704/464-2505)

Abernethy, Henry Walter, FP/IM , 221 13th Ave., Pl. NW-FP, Hickory 28601	Univ. of N.C.	1955	1955	1960
Bates, Paul Kenneth, Jr., PD , First Plaza—Box 700, 1985 Tate Blvd., S.E., Hickory 28601	U. of Louisville	1969	1974	1975
Bauer, John Montgomery, PTH , Rt. #2, Box 111-A, Conover 28613	La. St. Univ.	1976	1976	1981
Bell, Ira Eugene, Jr., TR/R , Catawba Mem. Hosp., Fairgrove Church Rd., Hickory 28601	Med. Coll. of Ga.	1945	1950	1951
Bishopric, Alice, OBG , 1205 N. Center St., Hickory 28601	Med. U. of S.C.	1978	1979	1983

ROSTER OF MEMBERS

Name and Address

Medical School

Graduation

Year Licensed
Joined Society

CATAWBA COUNTY SOCIETY¹⁸ (Continued)

Blanchat, Timothy Joseph, IM , 11 13th Ave., N.E., Hickory 28601	West Va. Univ.	1974	1974	1978
Bombenger, James John, PUD/IM , 1070 14th Ave. Ct., N.W., Hickory 28601	Univ. of Ill.	1973	1974	1984
Booker, John Parks, Jr., DR , P.O. Box 308, Hickory 28601	Med. U. of S.C.	1967	1967	1974
Boone, Edward Everett, IM , Rt. 2, Box 199, Conover 28613	Bowman Gray	1971	1971	1977
Boyles, Larry Wayne, N/IM , Frye Mem. Hosp., 420 N. Center St., Hickory 28601	Univ. of N.C.	1970	1970	1976
Boyles, Wayne Francis, FP , Rt. 3, Box 155, Hickory 28601	Washington Univ.	1952	1952	1954
Brooks, Thomas William, III, R/NM , 521 Third Ave., N.W., Hickory 28601	Med. Coll. of Ga.	1962	1962	1971
Brown, Paul Eugene, ORS , Box 600, First Plaza, Hickory 28601	Univ. of N.C.	1969	1969	1975
Byerly, Wesley Grimes, Jr., GS , 24 2nd Ave., N.E., Hickory 28601	Harvard	1952	1952	1958
Caldwell, Lawrence McClure, II, GE/IM , Box 849, Newton 28658	Univ. of N.C.	1971	1971	1977
Caldwell, Lawrence McClure, Sr. (Life) Ret., GP , 406 S. College Ave., Newton 28658	Univ. of Penn.	1932	1932	1934
Caporossi, Paul Vincent, OBG , Rt. 2, Box 195, Conover 28613	N.J. Med. Coll.	1965	1970	1975
Chi, Hong Yup, FP , 105 N. Main Ave., Newton 28658	Med. Coll. of Va.	1966	1966	1971
Chipman, Dennis Clarence, P , 231 Fourth St. SW, Ste. 201, Hickory 28601	U. of Washington	1959	1961	1985
Christensen, Harvey Earl, GS/TS , Rt. 2, Box 190, Conover 28613	Stanford Univ.	1960	1961	1972
Clarke, William Lowe, Jr., FP , 912 Second St., N.E., Hickory 28601	Emory Univ.	1941	1947	1948
Cloninger, Charles Edgar (Life), Ret., FP , Rt. 2, Box 14DC, Sherrills Ford 28673	Univ. of Maryland	1941	1941	1943
Coleman, Lester L., Jr., FP , P.O. Box 376, Hildebran 28637	Bowman Gray	1950	1950	1952
Cutchin, Joseph Henry, Jr., GP , P.O. Box 67, Sherrills Ford 28673	Duke	1942	1943	1943
Davis, John Woodrow, FP , 24 2nd Ave., N.E., Hickory 28601	Jefferson	1946	1947	1950
Deaton, Hugo L., GS/TS , 420 N. Center St., Hickory 28601	Columbia Univ.	1957	1958	1964
Delos-Santos, Manuel Trevino, OBG , Rt. 2, Box 195, Conover 28613	Univ. of Alabama	1962	1962	1972
Deperczel, John Leslie, ORS/GP , 521 11th Ave. Cir. N.W., Hickory 28601	Loyola Univ.	1972	1973	1981
Dickinson, Michael Wright, GS/CDS , 420 N. Center St., Hickory 28601	Univ. of Va.	1975	1975	1981
Dillon, Daniel Christian, IM/GE , 11 13th Ave., N.E., Hickory 28601	Indiana Univ.	1968	1968	1975
Dixon, Robert Ross, PD , First Plaza—Box 700, 1985 Tate Blvd., S.E., Hickory 28601	Bowman Gray	1968	1968	1975
Earl, John Keith, FP , 210 13th Ave. Pl., N.W., Hickory 28601	U. of Okla.	1972	1973	1977
Ennis, George Elliott, IM/HEM , 912 2nd St., N.E., Hickory 28601	Univ. of N.C.	1958	1958	1965
Espey, Dan, Jr., FP , 24 2nd Ave., N.E., Hickory 28601	U. of Louisville	1947	1951	1952
Fahl, James Cox, GS , 24 2nd Ave., N.E., Hickory 28601	Harvard	1948	1948	1972
Fewell, Joseph Euranus, Jr., PS , 420 N. Center St., Hickory 28601	Med. Univ. of S.C.	1974	1979	1984
Fitz, Thomas Edmunds, IM/CD , 11 13th Ave., N.E., Hickory 28601	Duke	1950	1953	1957
Fitzgerald, Dwight Melvin, GS/TS , Rt. 2, Box 196, Conover 28613	Univ. of Ill.	1969	1976	1978
Forshey, Alan Gray, FP , 21 East A St., Newton 28658	Ohio State Univ.	1978	1979	1983
Foster, John Thomas, OPH , P.O. Box 2588, Hickory 28603	Duke	1962	1962	1968
Friedman, Edna Charney (Life), Ret., PD/AN , 5161 Collins Ave., Apt. 412, Miami Beach, Fla. 33140	Univ. of Zurich	1939	1956	1957
Froedge, Jerry Keith, PD , 1985 Tate Blvd., S.E., Hickory 28601	U. of Louisville	1969	1970	1975
Gachet, Fred Smith, Jr., OBG , 1205 N. Center St., Hickory 28601	Johns Hopkins	1957	1965	1965
Gaither, James Comer, IM/NTR , Rt. 2, Box 199, Conover 28613	Washington Univ.	1961	1962	1968
Gardner, William Ronald, GS/CDS , 420 N. Center St., Hickory 28601	Univ. of Miami	1963	1964	1973
Gerrard, Edward Rolland, U., 1202 N. Center St., Hickory 28601	Baylor College	1967	1967	1975
Gilbert, Henry Tucker, DR , P.O. Box 308, Hickory 28601	Med. Coll. of Ga.	1969	1970	1977
Goins, James Robert, OBG , 210 13th Avenue Place, NW, Hickory 28601	Univ. of N.C.	1977	1978	1985
Goodin, Thomas Elliott, III, AN , 701 15th Ave., NE, Conover 28613	U. of Tennessee	1966	1967	1967
Goodman, Benjamin Warren, FP , 24 2nd Ave., N.E., Hickory 28601	U. of Tenn.	1951	1954	1954
Griffin, Harold Walker (Life), Ret., OALR , 178 17th Ave., N.W., Hickory 28601	Emory Univ.	1923	1931	1932
Griffin, Richard Madison, OPH , 27 13th Ave., N.E., Hickory 28601	Emory Univ.	1959	1960	1963
Grigsby, Hardin Bland, GYN , Rt. 2, Box 119, Conover 28613	Indiana Univ.	1955	1965	1966
Guarino, Guy Joseph, PTH , Rt. 2, Box 197, Conover 28613	La. St. Univ.	1957	1967	1967
Hancock, Millie Pitts, A/PD , 221 13th Ave. Pl., N.W., Hickory 28601	Johns Hopkins	1962	1965	1967
Harlan, Steven Dane, R , P.O. Box 308, Hickory 28603	U. of Missouri	1976	1976	1981
Harris, Jeffrey Davison, FP , Hiwy. 127 N., P.O. Box 6050, Hickory 28601	U. of Cincinnati	1977	1978	1981
Harris, William Rix, OPH , P.O. Box 2588, Hickory 28603	Univ. of N.C.	1956	1956	1964
Hart, Robert William, III, FP , Viewmont Fam. Prac., 221 13th Ave. Pl. N.W., Hickory 28601	Med. U. of S.C.	1965	1966	1967
Hodges, James Robinson, FP , 210 13th Ave. Pl., N.W., Hickory 28601	U. of Michigan	1972	1972	1979
Huffman, Allen William, Jr., OBG , 1205 N. Center St., Hickory 28601	Univ. of N.C.	1967	1967	1976
Isenhower, Joseph Andrew, FP , 24 2nd Ave., N.E., Hickory 28601	Bowman Gray	1954	1954	1955
James, John Clay, GP , Rt. 3, Box 436, Maiden 28650	Bowman Gray	1957	1957	1962
Johnson, Andrew Finley, GP , 2402 Springs Rd., N.E., Hickory 28601	U. of Tenn.	1965	1967	1967

[†]Deceased

Name and Address	Medical School	Graduation	Year Licensed	Joined Society
------------------	----------------	------------	---------------	----------------

CATAWBA COUNTY SOCIETY¹⁸ (Continued)

Johnson, Thomas Gary, R , Box 308, Hickory 28601	Med. Univ. of S.C.	1974	1976	1985
Keppel, Robert Alvin, GS/TS , 420 N. Center St., Hickory 28601	Johns Hopkins	1953	1953	1961
Kim, Tong Su, P , 612 3rd Ave., N.E., Hickory 28601	Seoul Nat. Univ.	1951	1951	1970
King, Harry Lee, OTO/HNS , Rt. 2, Box 875, Hickory 28601	Univ. of Va.	1974	1974	1980
King, Walter Lee, OPH , 336 10th Ave., N.E., Hickory 28601	Univ. of Va.	1967	1967	1972
Kurad, Joseph Ward, U, 1202 N. Center St., Hickory 28601	Univ. of Maryland	1960	1967	1967
Lefler, Wade Hampton, Jr., OPH , P.O. Box 2588, Hickory 28601	Bowman Gray	1963	1963	1972
Leonard, Walter Evan, FP , 130 27th St., S.W., Hickory 28601	Bowman Gray	1953	1953	1954
Long, William Everett, FP , Box 1239, Conover 28613	Univ. of N.C.	1972	1972	1976
Lynn, Arthur Simonton, Jr., IM/CD , Rt. 2, Box 199, Conover 28613	Univ. of N.C.	1962	1962	1968
MacLauchlin, William Thompson, FP , Drawer 1239, Conover 28613	Med. U. of S.C.	1941	1946	1947
McCloskey, Scott Michael, NS , 420 N. Center St., Hickory 28601	Univ. of Maryland	1975	1977	1981
McDougal, Emory Gray, GS/CDS , 204 5th St. Place, N.E., Conover 28613	U. of S. Ala.	1977	1982	1984
Mearns, Thomas Jefferson, EM/GP , 1310 5th St., Cir. N.W., Hickory 28601	West Va. Univ.	1965	1965	1969
Michael, Doughas Worth, FP , P.O. Box 774, Conover 28613	Jefferson	1979	1981	1984
Miller, Joel Byron, OBG , P.O. Drawer 38, Hickory 28601	Bowman Gray	1974	1974	1980
Moretz, Joseph Alfred, III, ORS , 600 First Plaza, Hickory 28601	Emory Univ.	1972	1973	1981
Nieland, Robert Bruce, FP , 24 2nd Ave, N.E., Hickory 28601	Univ. of Iowa	1969	1970	1976
O'Connor, Robert Darrell, OTO , Fairgrove Church Rd., P.O. Drawer 2484, Hickory 28601	Med. Coll. of Va.	1960	1967	1967
Oberlin, Deloy Charles, AN/EM , Rt. 3, Box 690, Newton 28658	Stanford Univ.	1976	1978	1981
Orlowski, Richard, ON/HEM , 690 Fairgrove Church Rd., Box 3710, Hickory 28603	Washington Univ.	1978	1983	1984
Ormond, Allison Lee (Life), Ret. PUD , 108 6th Ave., N.E., Hickory 28601	Jefferson	1930	1930	1935
Owens, Frederick Thomas, PUD/EM , 912 2nd St., N.E., Hickory 28601	Med. Coll. of Ga.	1970	1971	1977
Owsley, James Harold, R/NM , P.O. Box 308, Hickory 28601	Univ. of Alabama	1957	1958	1964
Parker, James Lee, PTH , 850-H 8th St., NE, Hickory 28601	Univ. of N.C.	1963	1963	1971
Peeler, Forrest Edwards, GP , Rt. 3, Box 436, Maiden 28650	Med. Coll. of Va.	1950	1951	1951
Peters, Stanley, ORS , Box 600, First Plaza, Hickory 28601	King Edward Coll.	1964	1964	1975
Pierce, Robert James, Jr., U, 1202 N. Center St., Hickory 28601	Univ. of N.C.	1964	1964	1971
Pruitt, Jerry L., D , 24 2nd Ave., N.E., Hickory 28601	Bowman Gray	1971	1971	1976
Reed, Charles Nathan, D/IM , 24 Second Ave., NE, Hickory 28601	Univ. of N.C.	1979	1980	1985
Rice, John Sidney (Life), Ret., D , 143 33rd Ave., N.W., Hickory 28601	Ohio St. Univ.	1940	1963	1963
Riley, William Joseph, GS , 605 W. 25th St., Newton 28658	Med. Coll. of Va.	1955	1960	1962
Ross, James Miller, FP , P.O. Box 490, Claremont 28610	U. of Tenn.	1963	1965	1965
Rudisill, Elbert Andrew, Jr., FP , South Pk. Med. Clin., 133 1st. Ave., S.E., Hickory 28601	Bowman Gray	1977	1977	1981
Santoso, Rudy Adrian, N, Fairgrove Church Rd., Catawba Med. Bldg, Hickory 28601	Padjadjaran U.	1971	1974	1983
Schulten, Herbert John, ORS , 912 2nd St., N.E., Hickory 28601	Univ. of Maryland	1970	1970	1979
Seagle, Lee Marcus, Jr., FP , 133 1st Ave., S.E., Hickory 28601	Duke	1957	1957	1961
Spees, Lynn Beecher, PD , 700 1st Plaza, 1985 Tate Blvd., S.E., Hickory 28601	Bowman Gray	1975	1975	1973
Stewart, Daniel Niven, Jr. (Life), FP , 14 3rd Ave., N.E., Hickory 28601	Univ. of Penn.	1935	1935	1938
Stewart, Douglas Wayne, IM/NEP , Box 1020, 322 Mulberry St., S.W., Lenoir 28645	Penn. State Univ.	1978	1979	1984
Stewart, Roy Allen, OPH , P.O. Box 970, Newton 28658	Emory Univ.	1940	1946	1948
Tart, David E., D/IM , 24 2nd Ave., N.E., Hickory 28601	Univ. of N.C.	1974	1974	1979
Taylor, William Riley, ON/IM , 690 Fairgrove Church Rd., Box 3710, Hickory 28603	Univ. of Alabama	1978	1978	1985
Thompson, William Cecil, III, FP , 210 13th Ave. Pl., N.W., Hickory 28601	West Va. Univ.	1978	1979	1982
Thornton, Jack Walker, OTO/HNS , Drawer 2484, Hickory 28601	U. of Mississippi	1964	1964	1971
Thorwarth, William Thomas, Jr., DR/NM , Box 308, Hickory 28603	Dartmouth	1975	1976	1984
Trado, Charles Elemendorf, P/GP , Ikerd Bldg., 612 3rd Ave., N.E., Hickory 28601	Univ. of N.C.	1959	1959	1972
Vogel, Joseph Vincent, PTH , Rt. 2, Box 197, Conover 28613	Duke	1977	1982	1985
Warren, Thomas Larry, OBG , Rt. 2, Box 195, Conover 28613	Univ. of Alabama	1963	1963	1971
Welch, Carl Lester, FP , 221 13th Ave. Pl. N.W., Hickory 28601	Med. Coll. of Ga.	1965	1968	1968
Whaley, James Davant (Life), Ret., U, 138-A S. Battery, Charleston, SC 29401	Med. U. of S.C.	1925	1927	1936
Williams, Randal James, OPH , P.O. Box 2588, Hickory 28603	Duke	1969	1969	1978
Williams, Robert Cyrus, Jr., OTO , P.O. Box 2484, Fairgrove Church Rd., Hickory 28603	Med. U. of S.C.	1971	1972	1979
Wilson, Frank Gavin, GYN , Catawba Med. Ctr., Rt. #3, Box 331, Hickory 28601	Univ. of Miami	1956	1964	1968
Winfield, Heber Grey, III, ORS , First Plaza Orthopaedic Assoc., Box 600, First Plaza, Hickory 28601	Univ. of N.C.	1970	1970	1976
Wise, John Edney, IM , 1624 N. Center St., Hickory 28601	Univ. of N.C.	1960	1960	1967
Wofford, Benjamin, GP , 105 N. Main Ave., Newton 28658	U. of Tenn.	1966	1966	1980

ROSTER OF MEMBERS

Name and Address Medical School Graduation Year Licensed Joined Society

CATAWBA COUNTY SOCIETY¹⁸ (Continued)

Wotring, James William, Jr., OBG , P.O. Box 38, Hickory 28601	Med. Coll. of Va.	1961	1967	1968
Young, William Lee, III, FP , 210 13th Ave. Pl., N.W., Hickory 28601	Univ. of Va.	1974	1974	1979

19. CHATHAM COUNTY SOCIETY

OFFICERS—**President:** Byron J. Hoffman, Jr., M.D., Siler City (919/663-3360)
Secretary: John W. Sanders, M.D., Siler City (919/663-3360)

Brown, Walter John, FP/PH , 79 Trundle Ridge, Fearrington, Pittsboro 27312	Berlin Univ. Ger.	1933	1936	1980
Dykers, John Reginald, Jr., FP , Box 565, 422 N. Ivy Ave., Siler City 27344	Univ. of N.C.	1960	1960	1978
Hoffman, Byron Jay, Jr., IM , 421 N. Holly St., Siler City 27344	Emory Univ.	1976	1977	1981
Holt, James Beatty, FP , Rt. #5, Box 40, Pittsboro 27312	Univ. of N.C.	1977	1977	1978
Tyler, Michael Joseph, FP , Rt. 2, Box 5, Pittsboro 27312	Temple Univ.	1979	1982	1984
White, Franklin Delano, FP , P.O. Box 567, Siler City 27344	Univ. of N.C.	1959	1959	1961

20. CHEROKEE COUNTY SOCIETY

OFFICERS—**President:** Peter Markov, M.D., Murphy
Secretary: Daniel F. Stroup, M.D., Hayesville

Blalock, Floyd Eston, Jr., FP/GP , Valley River Clin., Andrews 28901	U. of Tenn.	1951	1953	1954
Seiglie, Mario Manuel, GP , 505 Peachtree St., Murphy 28906	Univ. of Habana	1949	1967	1968
Stephens, James Edward, GP , P.O. Box 516, Robbinsville 28771	Med. Coll. of Va.	1960	1961	1961
Turitto, Louis Anthony, GS , 2 Whitaker Lane, Andrews 28901	Univ. of Bologna	1968	1971	1985
Wells, Helen Lewis, GP , 503 Peachtree St., Murphy 28906	Bowman Gray	1946	1947	1948
†Whitfield, Bryan Watkins (Life), Ret., GP/GS , 718 Valley River Ave., Murphy 28906	Tulane Univ.	1920	1934	1936

21. CHOWAN-PERQUIMANS COUNTIES SOCIETY

OFFICERS—**President:** Edward G. Bond, M.D., Edenton (919/482-2116)
Secretary: David O. Wright, M.D., Edenton (919/482-2116)

Baker, Bernie Ballington, Sr., OBG , Box 990, Edenton 27932	Duke	1965	1965	1972
Baker, Marvin I., R/NM , Rt. 4, Box 338, Edenton 27932	Univ. of Florida	1960	1960	1983
Blakemore, William Stephen, OPH , 102 W. Eden St., Edenton 27932	Royal Co. Ireland	1979	1980	1984
Bond, Edward Griffith, IM , Chowan Med. Ctr., Edenton 27932	Univ. of Va.	1948	1948	1956
Devine, Leibert Earl, FP , P.O. Box 298, Edenton 27932	Ohio St. Univ.	1975	1975	1980
Hardin, Richard Henry, Ret., FP , P.O. Box 469, Edenton 27932	Bowman Gray	1946	1946	1954
Haskett, Joseph Ray, Jr., IM , Chowan Med. Ctr., Edenton 27932	Univ. of N.C.	1976	1976	1982
Lane, Robert Earl, FP , 118 W. Market St., P.O. Box 487, Hertford 27944	Tulane Univ.	1967	1967	1974
Perry, John Christopher, FP , P.O. Box 429, Edenton 27932	Univ. of Florida	1979	1980	1983
Voigt, Ward Landis, GS , Chowan Med. Ctr., Edenton 27932	Univ. of N.C.	1963	1963	1970
Wright, David Orlo, FP , Chowan Med. Ctr., Edenton 27932	Bowman Gray	1958	1958	1963

23. CLEVELAND COUNTY SOCIETY

OFFICERS—**President:** R. Scott Mayse, M.D., Kings Mountain (704/739-9776)
Secretary: Numa R. Carter, Jr., M.D., Shelby (704/487-7540)

Barker, David Bert, U/EM , 110 Grover St., Shelby 28150	U. of Tenn.	1971	1971	1980
Barrier, Cecil Lee, Sr., GP , Rt. #3, Box 105, Belwood Clin., Lawndale 28090	Univ. of N.C.	1959	1959	1960
Barringer, Michael Lynn, GS , 904 Meadowbrook Ln., Shelby 28150	Univ. of N.C.	1976	1976	1984
Barton, Thomas Karl, PTH , Pathology Dept., Cleveland Mem. Hosp., Shelby 28150	Duke	1976	1977	1985
Binion, Gerald Ray, OBG , 110 W. Grover St., Shelby 28150	Univ. of Texas	1962	1962	1974
Blackburn, Thomas Reid, DR , 1327 Kings Circle, Shelby 28150	Bowman Gray	1965	1965	1975
Bowles, Richard Morgan, PD , 101 Grover St., Shelby 28150	Duke	1952	1953	1955
Bowling, Richard Franklin, GS/TS , Box 638, Shelby 28150	Bowman Gray	1953	1953	1961
Boyette, Douglas Ray, CD/IM , 808 Schenck St., Shelby 28150	Bowman Gray	1975	1975	1980
Briggs, Douglas Merrill, FP , 1198 Wyke Rd., Shelby 28150	St. Univ. of N.Y.	1978	1979	1982
Burrus, James Henry, GYN , P.O. Box 1256, Shelby 28150	Univ. of N.C.	1957	1957	1964
Carter, Joel Miles, TR , P.O. Box 340, Shelby 28150	Univ. of Tenn.	1973	1977	1984
Carter, Numa Richardson, Jr., FP , 512 Dixon Boulevard, Shelby 28150	Bowman Gray	1950	1950	1957
Clinton, Howard Leslie, Jr., EM , 5009 Celeste Ct., Matthews 28105	Emory Univ.	1973	1974	1979
Collins, Warren James, GYN , 105 Grover St., Shelby 28150	Duke	1948	1957	1967
Condie, Scott Douglas, FP , 1198 Wyke Rd., Shelby 28150	Univ. of Ill.	1975	1978	1982

†Deceased

Name and Address	Medical School	Graduation	Year Licensed	Joined Society
CLEVELAND COUNTY SOCIETY ²³ (Continued)				
Crow, John Buren, FP , 591 Crow Rd., Shelby 28150	Bowman Gray	1948	1949	1950
Cuenca, Nelida Alba, PD/PH , Box 1094, Boiling Springs 28017	U. of Cordoba	1957	1957	1975
Evans, Otis Druell, Jr., OBG , 110 W. Grover St., Shelby 28150	Univ. of Maryland	1951	1952	1953
Ferrell, Paul Brent, IM , 220 Belvedere Ave., Shelby 28150	Univ. of N.C.	1975	1975	1984
Gangoo, Abdul Rashid, ID , 810 W. King St., Kings Mountain 28086	Sringsar Med. Sch.	1968	1976	1983
Gebel, Emile Louis, OPH , 1413 N. Lafayette St., Shelby 28150	Duke	1962	1962	1967
Gentry, John Billy, PTH , 307 S. Poston St., Shelby 28150	Univ. of N.C.	1959	1959	1967
Gilliatt, Cecil Lee, Jr., PD , 101 Grover St., Shelby 28150	Harvard	1962	1963	1968
Gossett, Robert Peter, U, 1001 N. Wash. St., Shelby 28150	U. TX.-San Antonio	1977	1980	1983
Hamrick, John Carl (Life), GS , P.O. Box 668, Shelby 28150	Univ. of Maryland	1935	1935	1940
Hamrick, John Carl, Jr., ORS , 110 W. Grover St., Shelby 28150	Bowman Gray	1967	1967	1976
Hannah, Frank Thomas, OPH , 313 S. Washington St., Shelby 28150	Duke	1964	1964	1971
Hardeman, Richard Austin, FP , 616 E. Marion St., Shelby 28150	Emory Univ.	1960	1960	1982
Harrell, Warren Lamar, Jr., R , 1237 Brookwood Dr., Shelby 28150	Emory Univ.	1958	1967	1967
Harris, Thomas Reginald, PUD/IM , 808 Schenck St., Shelby 28150	U. of Tenn.	1955	1956	1957
Hunter, John Baldwin (Life) Ret., GS/GP , 618 E. Marion St., Shelby 28150	New York Univ.	1928	1932	1947
Injejkian, Jirair Alexan, TS , 709 Grover St., Shelby 28150	Univ. of Beirut	1961	1961	1970
Jones, Robert S., Jr.-Bobby, FP , 113 Grover St., Shelby 28150	East Carolina U.	1981	1981	1979
Jones, Robert Spurgeon, FP , 113 Grover St., Shelby 28150	Univ. of N.C.	1954	1954	1955
Kendall, Benjamin Horton (Life), CD , 809 N. Lafayette St., Shelby 28150	Univ. of Maryland	1929	1929	1931
Lampley, Charles Gordon, III, OBG , P.O. Box 1807, Shelby 28150	Bowman Gray	1962	1962	1970
Langley, Charles Pitman, III, IM , 808 Schenck St., Shelby 28150	Univ. of N.C.	1975	1976	1979
Lee, Joseph, III, FP , 711 W. Mountain St., Kings Mountain 28086	Med. U. of S.C.	1963	1964	1965
Ludwig, Gary Keith, PTH/FOP , 104 Brookdale Rd., Shelby 28150	U. of Michigan	1972	1973	1982
Mangum, Gary Lionell, ORS , 202 E. Grover St., Shelby 28150	Bowman Gray	1967	1967	1978
Maybin, Richard Madden, GP , Rt. # 2, Lawndale 28090	Med. U. of S.C.	1946	1946	1952
Mayse, Ray Scott, IM , 707 W. King St., Kings Mountain 28086	Bowman Gray	1976	1979	1980
McGill, John Charles, FP , P.O. Box 392, Kings Mountain 28086	Vanderbilt Univ.	1946	1950	1952
McKnight, Rodney Leonard, AN , P.O. Box 957, Shelby 28150	Univ. of N.C.	1955	1955	1956
McMurray, Clarence McCain, IM , 808 Schenck St., Shelby 28150	Bowman Gray	1946	1946	1953
McMurry, Avery Willis, GS , 207 Lee St., Shelby 28150	Jefferson	1945	1945	1951
Milam, William Freer, PTH , 201 Grover St., Shelby 28150	Ohio St. Univ.	1966	1966	1979
Miller, Donald Stuart, ND/ON , 1405-B N. Lafayette St., Shelby 28150	Harvard	1962	1962	1978
Miller, Robert Michael, FP , 1198 Wyke Rd., Shelby 28150	U. of Tenn.	1967	1968	1976
Minus, Joseph Sheppard, PD , 101 Grover St., Shelby 28150	Duke	1965	1965	1971
† Mitchell, Zack Perry (Life), Ret., PH , c/o C. A. Mitchell, 10 Wanger Cir., Newport News, Va. 23602	Med. Coll. of Va.	1920	1920	1921
Muench, Laurence Walter, AN , 310 Downing Dr., Kings Mountain 28086	Washington Univ.	1962	1962	1984
Naman, Carl Hawkins, GS/CDS , 1200 Hardin Dr., Shelby 28150	Med. Coll. of Ga.	1967	1968	1975
Peach, Charles Arthur, OBG , 110 W. Grover St., Shelby 28150	Med. Coll. of Ga.	1978	1979	1983
Pearson, Lawrence Hamilton, D , 809 N. Lafayette St., Shelby 28150	Univ. of N.C.	1979	1980	1983
Penny, Larue David, Jr., PD , 101 Grover St., Shelby 28150	Med. U. of S.C.	1973	1975	1980
Plonk, George Webb (Life), Ret., GS , 902 Crescent Circle, Kings Mountain 28086	Jefferson	1944	1945	1953
Potts, James Martin, GS/TS , 809 N. Lafayette St., Shelby 28150	Med. Coll. of Ga.	1973	1973	1979
Powell, Jess Averette, III, DR , 201 Grover St., Shelby 28150	U. of Tenn.	1973	1975	1979
Robinson, Sam, GS/TS , 106 Edgemont Dr., Kings Mountain 28086	U. of Tenn.	1953	1965	1966
Sarazen, Paul Mark, Jr., PD , 101 Grover St., Shelby 28150	Duke	1948	1950	1955
Secrest, Alvin Jackson, Jr., U, 1001 N. Washington St., Shelby 28150	Bowman Gray	1963	1963	1971
Shanley, Vera Croke, AN , 10312 Francis Marion Ct., Matthews 28105	Bowman Gray	1980	1981	1984
Sincox, Francis John, Jr., FP , P.O. Box 392, Kings Mountain 28086	Emory Univ.	1958	1963	1964
Spragins, Joel Fred, GE/IM , 808 N. Schenck St., Shelby 28150	U. of Arkansas	1964	1964	1973
Stallings, Martin Wade, PD , 108 Edgemont Dr., Kings Mountain 28086	Univ. of Alabama	1969	1970	1976
Story, William Augustus, R/IM , 201 Grover St., Shelby 28150	Emory Univ.	1958	1966	1967
Talley, Joseph Harold, P.O. Box 45, Grover 28073	Univ. of Va.	1963	1963	
Tucker, Walter Robert, FP , 1198 Wyke Rd., Shelby 28150	Univ. of N.C.	1974	1974	1975
Van Fleet, William Vernon, P/CHP , 704 Hanover Dr., Shelby 28150	Geo. Wash. Univ.	1961	1965	1979
Walker, Joseph Edwards, FP/AI , Rt. 3, Box 146, Lawndale 28090	Duke	1960	1962	1963
Washburn, Harrill Gene, GP/FP , Box 795, Boiling Springs 28017	Bowman Gray	1958	1959	1963
Washburn, Willard Wyan (Life), GP/FP , P.O. Box 795, Boiling Springs 28017	Jefferson	1943	1943	1947
Washington, John Langtry, OBG/FP , 608 W. King St., Kings Mountain 28086	Univ. of Ala.	1975	1975	1983
Williams, Jack Dean, OTO , P.O. Box 1968, 209-B Lee St., Shelby 28150	Duke	1965	1965	1973
Yeomans, Merrill Brooks, GP , 205 Lee St., Shelby 28150	Univ. of Minn.	1952	1952	1954

Name and Address

Medical School

Graduation

Year Licensed

Joined Society

CLEVELAND COUNTY SOCIETY²³ (Continued)

Zucker, Joseph, **ORS**, 608 W. King St., Kings Mountain 28086Dalhousie Univ. 1979 1980 1984

24. COLUMBUS COUNTY SOCIETY

OFFICERS—**President:** John F. Munroe, M.D., Whiteville (919/642-2230)

Secretary: Phillip M. Williford, M.D., Whiteville

Barefoot, William Frederick (Life), Ret., **GS**, P.O. Box 573, Whiteville 28472Tulane Univ. 1934 1934 1935
 Black, John Riley, Jr., **PH**, P.O. Box 810, Whiteville 28472Duke 1938 1942 1943
 Bullock, Thurman Monroe, Jr., **FP/A**, 104 7th Ave., Chadbourn 28431Bowman Gray 1961 1961 1963
 Bunn, David Glenn, **GP**, E. Main St., Whiteville 28472Univ. of Maryland 1947 1947 1949
 Carroll, Francis Murray, **FP/A**, 104 7th Ave., Chadbourn 28431Bowman Gray 1955 1955 1957
 Dimitriou, Robin, **AN**, P.O. Box 364, Whiteville 28472Ein Shams Univ. 1966 1977 1981
 Donayre, Luis Ernesto, **GS/TS**, 144 Jefferson St., Whiteville 28472San Marcos Univ. 1959 1967 1968
 Floyd, Anderson Gayle (Life), **GP**, 302 N. Thompson St., Whiteville 28472Med. U. of S.C. 1937 1937 1939
 Glinski, Ronald Peter, **U/PTH**, Rt. 1, Box 46A, Whiteville 28472U. of Mich. 1975 1976 1981
 Greene, William Alexander (Life), **FP**, 1206 Pinckney St., Whiteville 28472Northwestern U. 1935 1935 1936
 Grubb, Stephen Dale, **FP**, P.O. Box 675, Pireway Rd., Tabor City 28463Washington Univ. 1975 1976 1979
 †Hoskins, William Hume (Life), Ret., **IM**, 212 E. College St., Whiteville 28472Med. Coll. of Va. 1931 1931 1946
 Mukamal, Ronald Sasson, **GS/ORS**, 333 Jefferson St., Whiteville 28472St. U. of NY-Buff. 1964 1965 1973
 Munroe, John Francis, **IM/END**, Baldwin Woods, S.W., Box 1249, Whiteville 28472Univ. of N.C. 1960 1960 1968
 Piech, Kenneth Stowell, **PTH**, 1211 Pinkney St., Whiteville 28472Duke 1975 1978 1983
 †Simpson, Charles Fredrick, Ret., **GP**, Rt. #1, Box 273-A, Atkinson 28421Geo. Wash. Univ. 1953 1954 1955
 Smith, Ronnie Dale, **EM/GP**, Rt. 3, Box 334 AB, Whiteville 28472Univ. of N.C. 1978 1979 1981
 Stanley, Covia Levance, **OBG**, 801-E Powell Blvd., Whiteville 28472St. U. of NY-Buff. 1978 1968 1983
 Stanley, Karl Harvey, Jr., **GP**, Box 512, Whiteville 28472Howard Univ. 1976 1977 1979
 Stout, William Allen, **FP**, P.O. Box 675, Tabor City 28463Bowman Gray 1961 1961 1963
 Sutherland, James Albert, Jr., **OBG**, Baldwin Woods, Whiteville 28472U. of Kentucky 1975 1976 1981
 Thigpen, Fronis Ray, **FP/PD**, 805 S. Madison St., Whiteville 28472Univ. of N.C. 1976 1977 1975
 Traylor, Henry William, Jr., **IM/EM**, P.O. Box 1040, Whiteville 28472Georgetown Univ. 1977 1979 1983
 Walters, Hezekiah Grover, Jr., **GS**, 711 N. Thompson St., Whiteville 28472Univ. of Maryland 1948 1948 1953
 Walton, George Britain, Jr., **R/NM**, P.O. Box 345, Chadbourn 28431Duke 1956 1956 1964
 Wheatley, Samuel Nally, **OBG**, Baldwin Woods, Whiteville 28472U. of Louisville 1975 1976 1979
 Williamson, Rossie Marshall, (Life) **GP**, P.O. Box 97, Tabor City 28463Univ. of Penn. 1937 1937 1940
 Williford, Phillip Mabon, **IM**, Box 1249, Whiteville 28472Univ. of N.C. 1981 1982 1985
 Wyche, Joseph Thomas, **FP**, Rt. #2, Box 30, Whiteville 28472Univ. of Penn. 1941 1941 1948

25. CRAVEN-PAMLICO-JONES COUNTIES SOCIETY

OFFICERS—**President:** Ronald A. Preston, M.D., Pollocksville (919/633-1010)

Secretary: T. Reed Underhill, M.D., New Bern (919/633-2712)

Aiken, Hovey Eugene, Jr., **PD**, 707 Prof. Dr., New Bern 28560Med. U. of S.C. 1956 1963 1964
 Altaffer, Lawrence F., III, **U**, 800 Hosp. Dr., Ste. #4, New Bern 28560Univ. of Va. 1974 1980 1983
 Armistead, Ray Baxter, **ORS**, Triangle Plaza, P.O. Box 1694, New Bern 28560Georgetown Univ. 1976 1977 1980
 Baggett, John Robert, **IM**, 709 Prof. Dr., New Bern 28560Univ. of N.C. 1956 1956 1963
 Baker, Joan Margo, **OBG**, 1912 Neuse Blvd., New Bern 28560Univ. of N.C. 1979 1980 1984
 Ballard, Harry Hampton, **GS/CDS**, Box 1089, New Bern 28560West Va. Univ. 1971 1976 1982
 Ballenger, Clarence Eugene, III, **N**, 721 Prof. Dr., New Bern 28560Med. U. of S.C. 1978 1979 1982
 Barden, Graham Arthur, Jr., **PD**, 707 Prof. Dr., New Bern 28560Duke 1948 1948 1953
 Barefoot, Verna Young, **PH**, 2504 Old Cherry Point Rd., New Bern 28560George Wash. Univ. 1950 1951 1953
 Barnwell, Sydney F. Clarence, **GS**, 1017 Broad St. Ste. #B, New Bern 28560Howard Univ. 1955 1965 1966
 Beckwith, George Hughes, **CD/IM**, Box 2605, New Bern 28560Univ. of Va. 1971 1971 1976
 Bell, Richard Alan, **PD**, 3804 Butler Rd., New Bern 28560Univ. of N.C. 1980 1980 1984
 Bell, William Harrison, Jr., **DR/NM**, Box 2065, New Bern 28560Cornell Univ. 1946 1946 1953
 Bender, Neil Carmichael, **IM**, P.O. Box 68, Pollocksville 28573Univ. of N.C. 1963 1963 1968
 Bennett, John Joe, **GP**, 102 Gibbs Rd., New Bern 28560Univ. of Maryland 1960 1960 1979
 Blackerby, James, **GP**, 1807 Tryon Rd., New Bern 28560U. of Louisville 1932 1932 1966
 Blackerby, James Nicholas, **GS**, P.O. Box 1089, New Bern 28560U. of Louisville 1956 1963 1964
 Blair, Robert Gillespie, Jr., **ORS**, P.O. Drawer 1694, New Bern 28560Univ. of N.C. 1970 1970 1977
 Buff, Samuel Joseph, **DR**, P.O. Box 2065, New Bern 28560Duke 1977 1979 1983
 Burnett, John Wesley, Jr., **FP**, P.O. Box 5409, New Bern 28560Med. Coll. of Va. 1971 1971 1976
 Bustard, Victor William, **OBG/OBS**, 1912 Neuse Blvd., New Bern 28560Dalhousie Univ. 1959 1976 1978
 Cater, Clinton Duncan, Jr., Ret., **FP**, 2600 Oakland Ave., Elkhart, IN 46517Emory Univ. 1964 1964 1971

†Deceased

Name and Address	Medical School	Graduation	Year Licensed	Joined Society
CRAVEN-PAMLICO-JONES COUNTIES SOCIETY ²⁵ (Continued)				
Chance, James Kenneth, OPH , Coastal Eye Clin., 1411 Tatum Dr., New Bern 28560.	Bowman Gray	1976	1976	1981
Clark, Joel Arnold, Jr., U , 800 Hosp. Dr., New Bern 28560.	Univ. of Va.	1956	1964	1966
Craig, Isaac Alan, PTH , Craven Co. Hosp., Box 2157, New Bern 28560.	Univ. of N.C.	1968	1968	1976
Davidson, Andrew, OPH , 1411 Tatum Dr., New Bern 28560.	Univ. of N.C.	1969	1969	1976
Davis, Junius Weeks, Jr., PD/PH , Box 1390, Craven Co. Hlth. Dept., New Bern 28560.	Med. U. of S.C.	1946	1946	1950
Davis, Michael Lee, IM , Eastern Carolina Int. Med., P.O. Box 68, Pollocksville 28573	West Va. Univ.	1974	1975	1979
Duffy, Charles (Life), FP , 607 Pollock St., New Bern 28560	Jefferson	1930	1930	1935
Dunn, Ernest Clinton, Jr., GP , Rt. #1, #41, Topsail Dr., Oriental 28571	Univ. of N.C.	1980	1979	1979
Ewing, John Alexander, P , 2000 Neuse Blvd., Box 1636, New Bern 28560	U. of Edinburgh	1946	1952	1955
Giddings, James Curtis, EM , Q-Deck—#52, River Bend, New Bern 28560	U. of Vermont	1943	1943	1977
Goodhall-Gunn, Patricia, AN , P.O. Box 983, 4509 Stratton Dr., New Bern 28560	U. of Liverpool	1954	1955	1984
Grady, Richard Dwight, OTO/HNS , Box 2406, New Bern 28560	Univ. of N.C.	1977	1977	1983
Greco, Peter Paul, D , P.O. Box 2908, New Bern 28561	N.J. Med. Coll.	1967	1968	1974
Grewal, Satpal Kaur, TR , P.O. Box 5117, Craven Co. Hosp., New Bern 28560	M.C. of Amritsar	1963	1976	1982
Grice, Ormond Drew, GS , P.O. Box 1089, New Bern 28560	Univ. of N.C.	1967	1967	1977
Hall, William James, Jr., OTO , P.O. Box 2406, New Bern 28560	U. of Louisville	1977	1980	1983
Hammond, Alfred Franklin, Jr. (Life), Ret., GP , 1514 Trent Blvd., New Bern 28560.	Jefferson	1934	1934	1937
Hiller, Carl Julien, ORS , P.O. Drawer 1694, New Bern 28560.	Med. U. of S.C.	1962	1962	1969
Holmes, Robert Peel, III, IM , 709 Prof. Dr., New Bern 28560	Univ. of N.C.	1956	1956	1963
Holyk, Peter Roman, OPH , 1425 Race Track Rd., New Bern 28560	Tufts Univ.	1978	1979	1983
Hornbake, Earl Rodney, III, IM , 702 W. Wilson Creek Dr., New Bern 28560	U. of Pittsburgh	1976	1977	1979
Hudson, Richard Woodard, FP , P.O. Box 336, Bayboro 28515	Univ. of N.C.	1961	1961	1964
Hunt, William Bryce, Jr., PUD/IM , Box 2157, New Bern 28560.	Bowman Gray	1953	1953	1976
Irons, Thomas Grant, PD , 3619 Fox Chase Rd., New Bern 28560	Univ. of N.C.	1972	1972	1982
Jackson, Donald Charles, R , P.O. Box 2065, New Bern 28560	Sheffield Univ.	1954	1955	1973
Joyner, Ronnie Stephen, OBG , 3631 Wedgewood Dr., New Bern 28560.	Univ. of N.C.	1976	1976	1981
King, Francis Parker, Ret., IM , 210 Wilson Pt., New Bern 28560.	Harvard	1946	1946	1953
Kunkel, Cooper Dave, III, OPH , 1411 Tatum Dr., New Bern 28560.	Univ. of Va.	1956	1962	1965
Lippitt, Devereux Haigh, PTH , P.O. Box 2547, New Bern 28560	Harvard	1947	1960	1961
Little, Henry Reece, Jr., FP , 800 Hosp. Dr., New Bern 28560.	Med. Coll. of Va.	1951	1953	1953
Little, Suzanne Brown, IM/CD , 800 Hosp. Dr., New Bern 28560	Med. Coll. of Va.	1949	1953	1953
Mahaney, John Philip, Jr., FP , P.O. Box 5409, New Bern 28561	Med. Coll. of Va.	1971	1974	1976
Manley, James Joseph, FP/EM , Box 2585, New Bern 28561	N.J. Med. Coll.	1978	1980	1984
Martin, Dennis Keith, OBG , 903 Pintree Dr., New Bern 28560	Univ. of N.C.	1978	1978	1978
May, Ronald Bruce, PD/HEM , Craven County Hosp., Box 1390, New Bern 28560	Univ. of Penn.	1973	1974	1984
McNeill, Mary Davis, FP/PD , Box 719, Havelock 28532	La. St. Univ.	1956	1959	1964
McQuade, John Francis, III, CD , 4511 Gloucester Dr., New Bern 28560	Yale Univ.	1973	1975	1978
Millns, Dale Thomas, U , 800 Hosp. Dr., New Bern 28560	Western Reserve	1946	1953	1953
Moeller, Garland Radford, RHU/IM , Box 68, Pollocksville 28573	Duke	1977	1978	1983
Moeller, Mark Bolton, ID/IM , Box 68, Pollocksville 28573	Dartmouth Univ.	1977	1981	1982
Moeller, Wendy Paulson, GE/IM , Box 68, Pollocksville 28573	Duke	1977	1978	1983
Moore, Ronald Alvin, IM/ON , 709 Prof. Dr., New Bern 28560.	Univ. of N.C.	1972	1972	1976
Morgan, Richard Earl, GS , 5211 Trentwoods Dr., New Bern, 28560	Bowman Gray	1973	1973	1978
Muther, Ellis Frank, N , 721 Prof. Dr., New Bern 28560	Tulane Univ.	1960	1960	1970
Nashick, George Henry, GP , P.O. Box 336, Bayboro 28515	Univ. of Conn.	1975	1975	1976
Oliver, David Clark, CD/IM , 5215 Trent Wood Dr., New Bern 28560	Bowman Gray	1974	1974	1978
Overby, Joseph Randal, Jr., FP , New Bern Fam. Prac. Ctr., P.O. Box 5409, New Bern 28561.	Bowman Gray	1971	1971	1976
Parker, Charles Lawrence, OBG , 801 McCarthy Blvd., New Bern 28560	Indiana Univ.	1973	1973	1976
Pocock, Donald Andrew, IM/ID , 5003 Trentwoods Dr., New Bern 28560	Western Reserve	1973	1974	1981
Preston, Ronald Ailyn, IM , P.O. Box 68, Pollocksville 28573	Med. Coll. of Va.	1970	1970	1976
Rawls, William, OBG , 801 McCarthy Blvd., New Bern 28560	Univ. of N.C.	1966	1966	1972
Reed, James Croft, R , Box 2065, New Bern 28560	Univ. of Miami	1968	1975	1980
Reida, Ronald Jack, EM/PD , 4514 Greenview Rd., New Bern 28560	Univ. of Kansas	1967	1967	1984
Richardson, Ernest C., Jr., GYN/OBS , 801 McCarthy Blvd., New Bern 28560	Jefferson	1943	1943	1948
Rodler, Dankwart E. Harald, Ret., GYN , P.O. Box 3083, 1106 Green Spring Rd., New Bern 28560.	Christ-Albrechts	1947	1960	1961
Schiess, Robert John, III, NS , 2713 Neuse Blvd., New Bern 28560	Bowman Gray	1978	1980	1984

ROSTER OF MEMBERS

Name and Address

Medical School

Graduation

Year Licensed

Joined Society

CRAVEN-PAMLICO-JONES COUNTIES SOCIETY²⁵ (Continued)

Schnee, Charles Frederick, Ret., GS/FP , 290 Shoreline Dr., New Bern 28560	McGill Univ.	1934	1934	1981
Stone, Harry Benjamin, III, OTO , P.O. Box 2406, New Bern 28560	Duke	1965	1965	1973
Taylor, John Cotten, Jr., ORS , P.O. Drawer 2604, New Bern 28560	Univ. of N.C.	1960	1960	1966
Thompson, John Hargett, FP , P.O. Box 220, Trenton 28585	Univ. of N.C.	1959	1959	1962
Tinga, John Hennes, OBG , 903 Pine Tree Dr., New Bern 28560	Bowman Gray	1975	1975	1981
Truluck, Thomas Brian, OBG , 903 Pine Tree Dr., New Bern 28560	Med. U. of S.C.	1975	1975	1981
Underhill, Thurlow Reed, U , 800 Hosp. Dr., Ste. #4, New Bern 28560	Univ. of N.C.	1970	1970	1978
Vandersea, Harold Mark, ORS , 800 Hosp. Dr., New Bern 28560	St. U. of NY-Buff.	1970	1971	1978
Warren, Joseph Benjamin, Ret., GP , 203 Pine Rd., New Bern 28560	Duke	1951	1952	1954
Wilfong, Robert Farrington, NS , 2713 Neuse Blvd., New Bern 28560	Duke	1967	1967	1976
Wilkins, Kenneth Worth, Jr., IM , 709 Professional Dr., New Bern 28560	Univ. of N.C.	1980	1981	1984

26. CUMBERLAND COUNTY SOCIETY

OFFICERS—**President:** Malcolm Fleishman, M.D., Fayetteville (919/484-0144)

Secretary: Roy A. Weaver, M.D., Fayetteville (919/323-6148)

Ahmad, Sarwat Wahaj, P , 3314 Melrose Rd., Ste. 102, Fayetteville 28303	Fatimah Jinnah	1965	1977	1978
Ahmad, Wahaj Din, N/IM , 3314 Melrose Rd., Ste. 102, Fayetteville 28304	King Edward Coll.	1957	1957	1974
Alleyne, Grant Livingstone, OBG , P.O. Box 64838, Fayetteville 28306	U. of West Indies	1970	1974	1977
Atassi, Inad Badreddin, NS , 510 Sandhurst Dr., Fayetteville 28304	Damascus Univ.	1972	1975	1981
Aul, Christopher Taylor, 4092 Professional Dr., Hope Mills 28348	Washington Univ.	1977	1980	1985
Baggett, Joseph Woodrow, OBG , P.O. Box 53514, Fayetteville 28305	Univ. of Maryland	1945	1945	1951
Bakri, Kamal Manubhai, ON/IM , 211 Owen Dr., Fayetteville 28304	Baroda Univ.	1972	1978	1985
Barry, William, EM , 3322 Melrose Rd., Fayetteville 28304	Univ. of N.C.	1956	1956	1957
Batten, Hubert Elmore, R , P.O. Box 2000, Cape Fear Valley Hosp., Fayetteville 28302	Med. Coll. of Va.	1951	1953	1953
Beckham, David Robertson, AN , 1762 Metromedical Dr., Fayetteville 28302	Med. U. of S.C.	1962	1968	1969
Beyer, Alfred James, GS , 521 Beaumont Rd., Fayetteville 28304	Western Reserve	1967	1967	1982
Beyer, Catherine Herlihy, PD , 1213 Walter Reed Rd., Fayetteville 28305	Western Reserve	1967	1967	1984
Binder, George Arthur, R , 401 Lakeshore Dr., Fayetteville 28305	Univ. of Ill.	1973	1974	1984
Blackburn, Robert Alfred, OTO , 3425 Melrose Rd., Fayetteville 28304	Indiana Univ.	1966	1966	1983
Blue, John Frederick, Jr., FP , 4092 Professional Dr., Hope Mills 28348	Geo. Washington U.	1978	1979	1984
Briggs, John Glenn, Jr., PS , 1782 Metromedical Dr., Fayetteville 28304	Univ. of N.C.	1969	1969	1978
Bryan, John Hugh, TR/HEM , Dept. of Radiation Therapy, Cape Fear Hosp., Box 41208, Fayetteville 28304	Univ. of N.C.	1969	1969	1983
Butler, Carey Jones, OTO , 516 Owen Dr., Fayetteville 28304	Med. Coll. of Va.	1952	1952	1954
Campbell, Frank Highsmith, GS/TS , Box 53651, Fayetteville 28305	Duke	1946	1950	1956
Chaudhuri, Debi Prasad, GS , 1617 Owen Dr., Fayetteville 28304	Nilratan Coll.	1962	1971	1977
Clark, Franklin St. Clair, GS/CDS , 1790 Metromedical Dr., Fayetteville 28304	Univ. of N.C.	1973	1973	1979
Clark, Louis Phillip, Jr., HS/ORS , 225 Timberlake Dr., Fayetteville 28304	Meharry Med. Coll.	1970	1971	1984
Cook, William Eugene (Life), Ret., FP/PUD , 115 S. Churchill Dr., Fayetteville 28303	Washington Univ.	1930	1930	1934
Copeland, Gary Benjamin, OPH , 1629 Owen Dr., Fayetteville 28304	Bowman Gray	1960	1960	1967
Crummie, Robert Gwinn, P , 6245 Cliffdale Rd., Fayetteville 28304	Duke	1964	1964	1969
Currie, Daniel Smith, Jr. (Life), Ret., OPH/OTO , 2521 Morganton Rd., Fayetteville 28303	Jefferson	1937	1937	1941
Daniel, Crowell Turner, Jr., OBG , 1641 Owen Dr., Fayetteville 28304	Med. Coll. of Va.	1948	1948	1959
Drake, David Ewing, FP , P.O. Box 3654, Fayetteville 28305	Duke	1951	1952	1956
Ellenbogen, Charles, IM/ID , 1601-B Owen Dr., Fayetteville 28304	U. of Chicago	1964	1969	1981
Ellison, Gerald Lynn, DR , 495 Rayconda, Fayetteville 28304	Geo. Wash. Univ.	1965	1965	1973
Fabian, Denis, PS/GS , Box 64517, 503 Owen Dr., Fayetteville 28306	London Univ.	1936	1936	1976
Fleishman, Malcolm, IM/CD , Box 35126, Fayetteville 28303	Univ. of N.C.	1954	1954	1959
Fleishman, Stephen Baer, P/CHP , 1285 Oliver St., Fayetteville 28304	Univ. of Maryland	1974	1976	1976
Foster, Malcolm Tennyson, Sr. (Life), PH/IM , 2702 Mirror Lake Dr., Fayetteville 28303	Emory Univ.	1927	1927	1930
Garber, Edgar Clyde, Jr., GYN , 1641 Owen Dr., Fayetteville 28304	Med. Coll. of Va.	1944	1947	1950
Gardner, Francis Sidney, Jr., OBG , 1219 Walter Reed Rd., Fayetteville 28304	Univ. of Maryland	1951	1951	1961
Garison, Gary Brown, CD/IM , 3423-A Melrose Rd., Fayetteville 28304	Temple Univ.	1962	1962	1971
Gilbert, David Branson, CD/IM , 1756 Metromedical Dr., Fayetteville 28304	Univ. of Colorado	1965	1965	1981
Gilbert, Stanley Keith, Jr., ORS/HS , 1300 Medical Drive, Fayetteville 28304	Univ. of Va.	1975	1978	1982
Gimesh, John Sigmund, PD , 3415-C Melrose Rd., Fayetteville 28304	Univ. of Budapest	1954	1961	1982
Ginn, Fred Legray, PTH , Cape Fear Valley Hosp., Fayetteville 28302	Duke	1962	1966	1978
Godwin, Harold Lacy, IM , 1601-B Owen Dr., Fayetteville 28304	Harvard	1947	1947	1953

†Deceased

Name and Address	Medical School	Graduation	Year Licensed	Joined Society
CUMBERLAND COUNTY SOCIETY ²⁶ (Continued)				
Gomez, Raul Fernando, P , P.O. Box 40237, Fayetteville 28304	Univ. of Caldas	1967	1967	1974
Graff, Louis George, AN , 2306 Rolling Hill, Fayetteville 28304	Jefferson	1952	1952	1978
Hair, Glenn Edgar, OT/OTO , 3314 Melrose Rd., Fayetteville 28304	Univ. of N.C.	1959	1959	1965
Haihthcock, William Dana, Jr., OBG , 1219 Walter Reed Rd., Fayetteville 28304	Med. U. of S.C.	1973	1977	1980
Hall, James Samuel, PD , 3415-C Melrose Rd., Fayetteville 28304	Duke	1957	1957	1962
Hardison, Joe William, OBG/GE , 1320 Med. Dr., Fayetteville 28304	Univ. of N.C.	1965	1965	1972
Hardison, Lewis Benjamin, FP , P.O. Box 64369, Fayetteville 28306	Bowman Gray	1952	1952	1956
Harmon, Perry Monroe, OBG , 1811 Lakeshore Dr., Fayetteville 28305	Univ. of N.C.	1974	1975	1982
Harris, Larry Coleman, PD , P.O. Box 40405, Fayetteville 28309	Duke	1977	1978	1981
Hartness, Alvin Hunter, PD , 514 Owen Dr., Fayetteville 28304	Bowman Gray	1965	1965	1976
Hayes, Bennett Allen, Jr., OBG , 1219 Walter Reed Rd., Fayetteville 28304	Univ. of N.C.	1957	1957	1965
Henley, Douglas Eugene, FP , 4092 Professional Dr., Hope Mills 28348	Univ. of N.C.	1977	1977	1979
Henley, John T., Jr., OTO , 3314 Melrose Rd., Ste. 100, Fayetteville 28304	Univ. of N.C.	1972	1972	1981
Henschen, Hal, GS , 2515 Morganton Rd., Fayetteville, 28303	Emory Univ.	1944	1967	1967
Highsmith, William Cochran (Life), Ret., IM , 410 Drumbheller Rd., Clemmons 27012	U. of Cincinnati	1931	1930	1932
Hoffman, Charles Anthony, Jr., U , 513 Owen Dr., Fayetteville 28304	Med. Coll. of Va.	1954	1955	1970
Hoffman, Edna Teresa Maura, OBG , 348 Valley Rd., Fayetteville 28305	Med. Coll. of Va.	1954	1954	1973
Holden, Eugene Martin, IM/BLB , Rt. 4, Box 504, Dunn 28334	Tufts Univ.	1937	1937	1983
Howiler, William Edward, Jr., GE , 1778 Metromedical Dr., Fayetteville 28304	Med. U. of S.C.	1970	1973	1977
Hurdle, Thomas Gray, U , 1220 Walter Reed Rd., Fayetteville 28304	Med. Coll. of Va.	1945	1945	1955
Izurietta, Henry, IM , 514 Beaumont Rd., Fayetteville 28304	U. of Madrid	1961	1962	1972
Jiamachello, Nicholas, Ret., OBG , 307 Sylvan Rd., Fayetteville 28305	Univ. of Penn.	1958	1958	1971
Johnsen, Lynn (Life), IM , 524 Beaumont Rd., Fayetteville 28304	U. of Wisconsin	1943	1948	1949
Johnson, James Erwin, ORS , 3308 Melrose Rd., Fayetteville 28304	Univ. of Minn.	1969	1970	1979
Johnson, Paul Sheldon, P , 302 Thorncliff, Fayetteville 28303	Temple Univ.	1951	1952	1984
Jones, John Wesley, GE/IM , 1314 Medical Dr., Ste. 102, Fayetteville 28304	Duke	1976	1976	1984
Jordan, Weldon Huske, IM , 114 Broadfoot Ave., Fayetteville 28305	Harvard	1947	1947	1955
Jordan, William Rand, U , 1786 Metromedical Dr., Fayetteville 28304	Univ. of N.C.	1970	1970	1979
Keeney, Glenward Thomas, OBG , 1219 Walter Reed Rd., Fayetteville 28304	Med. Coll. of Va.	1967	1967	1977
Keranen, Victor Joseph, NS , 3314 Melrose Rd., Ste. 104, Fayetteville 28304	Duke	1964	1964	1971
Kim, Sarah, AI , 1317 Med. Dr., Ste. #3, Fayetteville 28304	Loma Linda Univ.	1950	1950	1982
Kim, William No Chun, OM/OBG , USA Medda C, Box 124, Fort Bragg 28307	Loma Linda Univ.	1952	1952	1982
King, Robert Wilson, IM , P.O. Box 53651, Fayetteville 28305	Geo. Wash. Univ.	1942	1942	1947
Kurten, Louis John, Ret., IM/CD , Van Story Hills, 2826 Millbrook Rd., Fayetteville 28303	Northwestern U.	1940	1940	1972
Larsen, Lars Christian, FP , 1601 Owen Dr., Fayetteville 28304	Syracuse	1973	1974	1984
Lemaster, Pierre Clifford, PD , 1291 Oliver St., Fayetteville 28304	Univ. of Florida	1971	1975	1978
Levi, George Albert, OPH , 1629 Owen Dr., Fayetteville 28304	Med. U. of S.C.	1950	1950	1958
Logel, Robert John, ORS , 3308 Melrose Rd., Fayetteville 28305	U. of Missouri	1972	1972	1977
Logue, Stephen Stuart, IM , 1766 Metromedical Dr., Fayetteville, 28304	Univ. of N. C.	1979	1982	1984
Lohavichan, Choomsang, NEP/IM , Box 64277, Fayetteville 28306	Chulalongkora U.	1965	1965	1974
Lohavichan, Virat, CD/IM , Box 64277, Fayetteville 28306	Siriraj Hosp. U.	1963	1964	1973
Loughlin, Howard Hopkins, PD , 1213 Walter Reed Rd., Fayetteville 28304	Univ. of Penn.	1970	1974	1976
Lutman, George Benton, PTH , P.O. Box 2000, Fayetteville 28302	U. of Missouri	1964	1964	1974
MacRae, John Donald (Life), Ret., R , 700 Mease Plaza, Mease Manor, Apt. 850, Dunedin, Fla. 33528	Univ. of Penn.	1927	1927	1930
Marcotte, David Bacon, P , 2557 Ravenhill Dr., Ste. A, Bldg. 1 Fayetteville 28304	Cornell Univ.	1963	1963	1982
May, Charles Raysor, III, AN , 2345 Rolling Hill Rd., Fayetteville 28304	Med. Univ. of S.C.			
McAlister, Linda Theresa, OBG , 911 Hay St., Fayetteville 28304	Univ. of California	1978	1980	1985
McCutchen, Thomas McConnell, Jr., PD , 1213 Walter Reed Rd., Fayetteville 28304	Vanderbilt Univ.	1963	1968	1969
McDaniel, Jack Paschal, OBG , 1320 Medical Dr., Fayetteville 28304	Univ. of N.C.	1956	1956	1964
McFadyen, Oscar Lee, Jr. (Life), Ret., IM , 524 Valley Rd., Fayetteville 28305	Duke	1940	1941	1942
McLean, James Wilton, IM , 907 Hay St., Rm. #203, Fayetteville 28305	New York Univ.	1943	1946	1949
McLester, William Dumas, OPH/PTH , 597 Oliver St., Fayetteville 28304	Univ. of N.C.	1965	1965	1971
Meek, Joe Bernard, ORS , 1300 Med. Dr., Fayetteville 28304	Med. U. of S.C.	1964	1964	1973
Mehta, Hasumati Vijaykumar, FP/OBG , Mehta Med. Serv., 1611 Owen Dr., Fayetteville 28304	Univ. of Bombay	1972	1975	1975
Mehta, Vijaykumar Bansidhar, HEM/ON , Mehta Med. Serv., 1611 Owen Dr., Fayetteville 28304	Baroda Univ.	1957	1971	1975
Meymandi, Assad, P/N , 1212 Walter Reed Rd., Fayetteville 28304	Geo. Wash. Univ.	1962	1966	1967
Miller, Dudley, OBG , 150 Robeson St., Fayetteville 28301	U. of Missouri	1959	1959	1970
Miller, Horace William, Jr., IM/CD , 1766 Metromedical Dr., Fayetteville 28304	Bowman Gray	1951	1951	1953

ROSTER OF MEMBERS

Name and Address	Medical School	Graduation	Year Licensed	Joined Society
CUMBERLAND COUNTY SOCIETY ²⁶ (Continued)				
Miller, William Carey, Jr., R , 1653 Banbury Dr., Fayetteville 28304	Med. U. of S.C.	1958	1958	1969
Moeller, Arlyn McClay, FP , 118 Pompton Dr., Fayetteville 28304	Univ. of Iowa	1956	1956	1983
Moress, Ralph Louis, P , P.O. Box 2068, Fayetteville 28302	Cornell Univ.	1959	1960	1975
Morrison, Robert Holcombe, OBG , 1641 Owen Dr., Fayetteville 28304	Univ. of Va.	1944	1944	1955
Newman, William Harold, GS/TS , 3427 Melrose Rd., Fayetteville 28304	Bowman Gray	1956	1956	1965
O'Hale, John Augustine, Ret., IM/PUD , 2717 Huntington Rd., Fayetteville 28303	St. Univ. of N.Y.	1937	1937	1977
Pantelakos, Constantine George, OTO , 1653 Owen Dr., Fayetteville 28304	Duke	1957	1957	1964
Parfitt, Henry E., Jr., U , 1786 Metromedical Dr., Fayetteville 28303	Univ. of N.C.	1975	1976	1983
Patow, Warren Edward, OBG , 1601-B Owen Dr., Fayetteville 28304	M.C. of Wisconsin	1947	1948	1985
Pennink, Menno, NS , 3314 Melrose Rd., Ste. 103, Fayetteville 28304	U. of Amsterdam	1965	1974	1975
Pollard, John Christopher, PD , 1213 Walter Reed Dr., Fayetteville 28304	Univ. of Va.	1968	1968	1975
Powell, William Carlyle, PD , P.O. Box 53127, Fayetteville 28305	Bowman Gray	1952	1952	1958
Rampulla, Elliot John, AN , 1762 Metromedical Dr., Box 64405, Fayetteville, 28306	Bowman Gray	1972	1972	1982
Ritchey, John Phillip, OPH , 6816 Uppingham Rd., Fayetteville, 28306	Univ. of Oregon	1965	1965	1977
Rivers, Rueben Norman, IM , 1738 Metromedical Dr., Fayetteville 28304	Duke	1978	1979	1984
Roberts, Gayle Arlen, ON , 3368 Quarry Rd., Fayetteville 28303	U. of Louisville	1966	1967	1984
Robertson, John Newton (Life), Ret., OALR , P.O. Box 30, Fayetteville, 28303	Med. Coll. of Va.	1923	1923	1923
Rochman, Stephen Charles, U , 513 Owen Dr., Fayetteville 28304	Meharry Med. Coll.	1970	1971	1978
Root, James Harold, Jr., Ret., PD , Three Colonies, 4506 Keg Ct., Fayetteville 28304	Syracuse	1943	1946	1982
Rothstein, Manfred Sheldon, D , 1308 Med. Dr., Fayetteville 28304	Duke	1974	1975	1977
Saliba, Constantin, GS , 3318 Melrose Rd., Fayetteville 28304	U. of St. Joseph	1950	1950	1971
Sappenfield, Luther Cook, Jr., OPH , 1629 Owen Dr., Fayetteville 28304	Duke	1957	1957	1965
Scott, Steven Martin, OBG , 1774 Metromedical Dr., Fayetteville 28304	Indiana Univ.	1974	1974	1979
Shaw, Frank Stedman, PD/PDA , Box 53127, Fayetteville 28305	Univ. of Penn.	1959	1959	1966
Shaw, John Alexander (Life), Ret., PD , 5948 Bragg Blvd., Fayetteville 28305	Univ. of Penn.	1923	1923	1926
Shen, Sung Fan, FP , 2414 Hope Mills Rd., Fayetteville 28304	Taiwan U.-Taipei	1966	1972	1978
Shereff, Richard Henry, D/A , 139 Hunter Circle, Fayetteville 28304	U. of Tenn.	1970	1971	1978
Siewers, Christian Fogle, ORS/PM , Southeastern Reg. Rehab. Ct., P.O. Box 2000, Fayetteville 28302	Med. Coll. of Va.	1944	1950	1950
Snipes, Richard Dean, OBG , P.O. Box 53514, Fayetteville 28305	Duke	1942	1945	1946
Snyder, Norman Irwin, P/CHP , 3425 Melrose Rd., Fayetteville 28304	Wayne State U.	1972	1973	1985
Spivey, Beverly Jean, EM/FP , 1610 Hatherleigh Dr., Fayetteville 28304	Duke	1978	1979	1976
Stapleton, Sydney Scott, OPH , 907 Hay St., Ste. 101, Fayetteville 28303	Univ. of N.C.	1980	1981	1984
Steffes, Bruce Carl, GS , 1790 Metromedical Dr., Fayetteville 28304	U. of Michigan	1976	1978	1983
Steinman, Mark Edward, EM/GP , 3412 Ramsey St., Fayetteville 28301	Med. Coll. of Penn.	1976	1977	1984
Stewart, Albert, Jr., IM , 114 Broadfoot Ave., Fayetteville 28305	Washington Univ.	1944	1948	1950
Stitt, Van Junius, Jr., FP , 1601 Owen Dr., Fayetteville 28304	Univ. of N.C.	1975	1975	1981
Vieta, Paul Anthony, OBG , P.O. Box 53514, 911 Hay St., Fayetteville 28305	N.J. Med. Coll.	1966	1967	1976
Wahbeh, Camille Jamil, OBG , 1601-B Owen Dr., Fayetteville 28304	Univ. of Beirut	1977	1981	1984
Walls, Bertram Emmanuel, OBG , 1774 Metromedical Dr., Fayetteville 28304	Duke	1976	1976	1982
Warren, Harold Draper, IM , 2333 Rolling Hills Rd., Fayetteville 28304	McGill Univ.	1937	1940	1979
Weaver, Roy Albert, PTH , P.O. Box 2000, Cape Fear Hosp., Fayetteville 28302	Univ. of N.C.	1963	1963	1971
Webb, Robert Kent, NEP/IM , Box 64668, Fayetteville 28306	West Va. Univ.	1967	1973	1976
Wells, Charles Lewis, PTH , P.O. Box 2000, Cape Fear Hosp., Fayetteville 28302	U. of Pittsburgh	1959	1959	1970
Wetter, James Michael, FP , 1601 Bowen Dr., Fayetteville 28306	St. U. of NY-Buff.	1974	1978	1979
Whetsell, Douglas Wayne, IM/PUD , 1756 Metromedical Dr., Fayetteville 28304	Med. Univ. of S.C.	1968	1968	1985
Willis, Robert Frederick, FP , 204 S. Main St., Hope Mill 28348	Med. Coll. of Va.	1951	1952	1952
Withers, Larry Dale, AN , 150 Ellerslie Dr., Fayetteville 28303	Emory Univ.	1977	1979	1981
Woodworth, Thomas Bell, FP , 1657 Owen Dr., Fayetteville 28304	U. of Michigan	1969	1971	1975
Worden, Neil Ashton, FP , 116 Rowan St., Fayetteville 28301	U. of Louisville	1951	1951	1955
Wright, Eugene Edward, Jr., IM , 1738 Metromedical Dr., Fayetteville 28304	Duke	1978	1979	1982

CURRITUCK—(See #70)

DARE—(See #70)

29. DAVIDSON COUNTY SOCIETY

- OFFICERS—**President:** James F. Slyman, M.D., Lexington (704/243-2436)
Secretary: Deborah S. Lenahan, M.D., Lexington (704/243-2436)
Executive Secretary: Kay K. Saintsing, Box 1642, Lexington 27292 (704/243-2629)

Arnold, Terry Vincent, IM , 244-C Fairview Dr., Lexington 27292	Ohio St. Univ.	1973	1974	1980
--	----------------	------	------	------

†Deceased

Name and Address	Medical School	Graduation	Year Licensed	Joined Society
DAVIDSON COUNTY SOCIETY ²⁹ (Continued)				
Black, James Franklin, OBG , 7 Med. Pk. Dr., Lexington 27292	Univ. of N.C.	1975	1975	1975
Blackwell, Oscar Moore, III, IM/BE , 309 Pineywood Rd., Thomasville 27360	Emory Univ.	1974	1975	1978
Bolstad, Karl Edward, ORS , 11 Medical Park Dr., Lexington 27292	U. of Michigan	1972	1973	1980
Bosken, Donald William, FP , 400 Randolph Rd., Thomasville 27360	Univ. of Kansas	1974	1974	1978
Broder, Michael Sylvan, DR , 207 Old Lexington Rd., Thomasville 27360	Albert Einstein	1969	1970	1980
Brown, Robert Calvin, CLP , Humana Hosp., Greensboro 27408	Univ. of N.C.	1959	1959	1970
Burchel, Harold Curtis, FP , 201 W. Holly Hill Rd., Thomasville 27360	Syracuse	1967	1967	1973
Burke, James Otis, Jr., PD , 8 Med. Pk. Dr., Lexington 27292	Univ. of N.C.	1965	1965	1971
Busby, William Jarvis, ORS , 105 Pineywood Rd., Thomasville 27360	Univ. of N.C.	1970	1972	1981
Byrnes, Thomas Henderson, Jr., IM/CD , 309 Pineywood Rd., Thomasville 27360	Duke	1963	1963	1971
Cabral, Deborah Barbara, FP , 208-B W. Center St., Lexington 27292	St. U. of N.Y.-Buff.	1980	1982	1985
Cathell, Edwin Jennings (Life), Ret., GP , P.O. Box 440, Lexington 27292	Emory Univ.	1930	1930	1932
Citrin, Kerry Alan, GS , 105 Pineywood Rd., Box 1187, Thomasville 27360	Hahnemann	1970	1975	1978
Cranford, Harold Davis, OPH , Box 747, 22 Young Dr., Lexington 27292	Duke	1956	1956	1959
Craven, Nicholas Scott, P , 123 Eastside Dr., Lexington 27292	Duke	1962	1962	1978
Crosby, Faith Bernadette, PD , 244 Fairview Dr., Lexington 27292	Med. Univ. of S.C.	1977	1979	1984
Dacus, Robert Mabry, III, OBG , 1302 Lexington Ave., Thomasville 27360	Bowman Gray	1965	1965	1971
Deang, Cedric Rodriguez, GS , 1300 Lexington Ave., Thomasville 27360	Far East Univ.	1963	1974	1978
Dixon, Dirk Stancill, Sr., R , P.O. Box 1532, Lexington 27292	Bowman Gray	1965	1965	1980
Dorton, Phillip Kevin, OBG , 1302 Lexington Ave., Thomasville 27360	Univ. of N.C.	1980	1981	1984
Drake, James Edwin, R , P.O. Box 386, Lexington 27292	Univ. of N.C.	1968	1968	1975
Fedder, Marc, IM/ID , 208-D W. Center St., P.O. Box 557, Lexington 27292	Autonoma Univ.	1975	1979	1984
Gilliam, Charles Franklin, PD , 200 Arthur Dr., Thomasville 27360	Univ. of Maryland	1952	1952	1954
Harris, Samuel Ranchor, OBG , 7 Med. Pk. Dr., Lexington 27292	Univ. of N.C.	1968	1968	1975
Hedgpeth, Joseph Rowland, OBG , 1302 Lexington Ave., Thomasville 27360	Bowman Gray	1966	1966	1973
Highsmith, George Perry, IM , 309 Pineywood Rd., Thomasville 27360	Bowman Gray	1946	1946	1950
Hunter, James Edward, IM/BE , 1057 Randolph Rd., Thomasville 27360	Western Reserve	1962	1962	1969
Hurst, David Maurice, R/NM , 1003 Pine Needle La., Thomasville 27360	U. of Tenn.	1962	1962	1969
Lenahan, Deborah Smitherman, OPH , 12 N. Main St., Lexington 27292	Univ. of Ala.	1978	1979	1984
Leonard, Jacob Calvin, Jr. (Life), Ret., OALR/OPH , Box 310, Lexington 27292	Jefferson	1928	1928	1931
Lindsay, Grace Elizabeth, Ret., R , 200 W. 2nd Ave., Lexington 27292	Western Reserve	1953	1953	1970
Lohr, Dermot (Life), Ret., PH , 20 Vance Cir., Lexington 27292	Jefferson	1934	1934	1938
Lohr, Lloyd Dermot, OBG , 7 Med. Pk. Dr., Lexington 27292	Univ. of N.C.	1961	1961	1969
Mandel, Dale Mason, GS/TRS , 105 Pineywood Rd., Box 1187, Thomasville 27360	U. of Bologna	1977	1980	1985
McDonald, Robert Lacy (Life), FP , P.O. Box 9, Thomasville 27360	Northwestern U.	1937	1937	1938
Mock, David Carlton, GP , 208-C W. Center St., Lexington 27292	Bowman Gray	1946	1946	1950
Morgan, Richard Young, IM/GP , 208-A W. Center St., Lexington 27292	Med. Coll. of Va.	1947	1953	1954
Ochoa, Francisco Eladio, GS , 200 Carolina Ave., Lexington 27292	Nat. U. Columbia	1952	1962	1963
Petersen, Kenneth Michael, GS/CDS , 4 Medical Pk. Dr., Lexington 27292	St. U. of N.Y.	1974	1974	1981
Phelan, John Wm. Joseph, P/IM , 503 Willow Dr., Thomasville 27360	N.J. Med. Coll.	1961	1962	1985
Phillips, Marvin Worth, FP , P.O. Box 367, Thomasville 27360	Med. Coll. of Va.	1945	1945	1949
Plummer, Charles Wayne, AN , 50 E. Main St., Ste. 111, Thomasville 27360	Duke	1978	1981	1985
Redwine, James Daniel (Life), GP , 6 Williams St., Lexington 27292	Emory Univ.	1931	1931	1934
Restrepo, Guillermo Leon, PTH , Lexington Mem. Hosp., Lexington 27292	Nat. U. of Colombia	1954	1955	1985
Shaffer, John Sheridan, U , 32-A S. Kirkwood, Lexington 27292	Western Reserve	1974	1975	1981
Shriver, Alan Ward, R , #7 Lookout Harbor, Wrightsville Beach 28480	U. of Pittsburgh	1946	1947	1982
Slyman, James Francis, OPH , 12 N. Main St., Lexington 27292	Bowman Gray	1977	1978	1982
Smith, David Clark (Life) Ret., IM , 102 Westover Dr., Lexington 27292	Bowman Gray	1943	1944	1948
Snider, Bobby Eugene, GP , 206-B W. Center St., Lexington 27292	Bowman Gray	1953	1954	1954
Stapp, Hestley Danard, PD , 200 Arthur Dr., Thomasville 27360	Bowman Gray	1959	1959	1971
Strader, Eugene Ray, FP , 901 E. Center St., Lexington 27292	Bowman Gray	1956	1956	1958
Strader, Hunter Gordon, Jr., FP , 2 Cherry St., Lexington 27292	Duke	1958	1958	1963
Suttle, Evelyn Amy, PD , 244 Fairview Dr., Lexington 27292	U. of Tenn.	1978	1981	1984
Team, Robert Alston, FP , 2 Cherry St., Lexington 27292	Bowman Gray	1952	1952	1957
Thompson, William Keith, PD , 200 Arthur Dr., Thomasville 27360	Bowman Gray	1969	1969	1977
Tolliver, James Bert, FP , 510-A Turner St., Thomasville 27360	U. of Louisville	1960	1961	1976
Uppin, A. S., GS , 400 E. Center St., Lexington 27292	Baroda Univ.	1961	1962	1973
Volkmer, Donald Durham, IM , Old 29-70 South, P.O. Box 579, Lexington 27292	Northwestern U.	1972	1979	1984
Welborn, James Todd, FP , 17 E. 2nd Ave., Lexington 27292	Univ. of Maryland	1948	1948	1950
Williams, David Robert, PD , 200 Arthur Dr., Thomasville 27360	Univ. of N.C.	1963	1963	1969
Willmot, Michael Henry, GS , 1009 Pine Needle La., Thomasville 27360	U. of Miss.	1975	1975	1982
Wolfberg, Bernard, P , Route #4, Box 295-A, Thomasville 27360	Chicago Med. Sch.	1969	1969	1984

†Deceased

Name and Address Medical School Graduation Year Licensed Joined Society

DAVIDSON COUNTY SOCIETY²⁹ (Continued)

Yelton, Blane Wesley, Jr., IM , 1057 Randolph Rd., Thomasville 27360	Univ. of N.C.	1971	1971	1982
York, Shelley Clyde, Jr., GS , 1300 Lexington Ave., Thomasville 27360	Univ. of Maryland	1951	1952	1959

DAVIE—(See #34)

31. DUPLIN COUNTY SOCIETY

OFFICERS—**President:** Mohamed I. Ammar, M.D., Kenansville (919/296-1666)

Secretary: Coragon Ngo, M.D., Kenansville

Ammar, Mohamed Ibrahim, OBG , P.O. Box 468, Stephens St., Kenansville 28349	U. of Ein Shams	1965	1980	1982
Blair, James Seaborn, Jr., FP , 400 E. Main St., Wallace 28466	Univ. of Maryland	1947	1947	1950
Boyette, Edward Lee, FP/CD , Chinquapin 28521	Bowman Gray	1954	1954	1956
Ewers, Edwin Patterson (Life), FP , P.O. Box 487, Warsaw 28398	Med. Coll. of Va.	1935	1936	1939
Hawes, Charles Forest (Life), Ret., GP , P.O. Box 486, Rose Hill 28458	Northwestern U.	1933	1932	1939
Hundley, Deane, Jr. (Life), FP , 219 E. Main St., Wallace 28466	College of P&S	1934	1936	1938
Margolis, Jeffrey Alan, IM , P.O. Box 337, Poplar St., Faison 28341	Univ. of N.C.	1978	1979	1980
Matthews, George Powers, GP , P.O. Box 609, Rose Hill 28458	Temple Univ.	1943	1943	1947
Mure, Anthony Joseph, GS , S. Wing Bldg., Kenansville 28349	N.J. Med. Coll.	1970	1971	1983
Naga, Ahmed Hady, DR , P.O. Box 708, Kenansville 28349	Alexandria Univ.	1949	1971	1974
Overton, Mark Howard, IM , Wallace Medical Village, Highway 17 South, Wallace 28466	Univ. of Oregon	1981	1984	1984
Pope, Samuel A. (Life), IM , Beulaville 28518	Univ. of Penn.	1935	1935	1952
Quinn, Corbett Latimer, FP/PH , Box 128, Magnolia 28453	Univ. of Maryland	1953	1953	1955
Redwine, Oscar Leo, GS , P.O. Box 489-A, Kenansville Prof. Bldg., Kenansville 28349	Loma Linda Univ.	1954	1959	1960
Sutton, William Wayne, FP , 337 N. Norwood St., Wallace 28466	Univ. of N.C.	1959	1959	1960

32. DURHAM-ORANGE COUNTIES SOCIETY

OFFICERS—**President:** Harold R. Silberman, M.D., Durham (919/684-5537)

Secretary: Eugene M. Bozyski, M.D., Chapel Hill (919/996-2511)

Executive Secretary: Jerry H. Nance, 419 Dickson Mill Road, Durham 27705 (919/323-2602)

Abernathy, William Sherwood, CD/IM , 2609 N. Duke St., Ste. 403, Durham 27704	Columbia Univ.	1969	1970	1980
Adams, Beverly Jean Shackelfor, OTO/HNS , 1110 W. Main St., Durham 27701	Duke	1976	1977	1980
Ader, Ottis Ladeau (Life), PH , P.O. Box 525, Walkertown 27051	Univ. of Penn.	1925	1925	1951
Akwari, Anne Micheaux, OM , IBM Corporation, Box 12195, Research Triangle Pk. 27709	Howard Univ.	1976	1976	1985
Aldrich, Harry Randolph (Student), Box 2700, Duke Univ. Med. Ctr., Durham 27710	Duke	1986		1983
Allen, Elizabeth, P , 3333 Chapel Hill Blvd., Durham 27707	U. of Tennessee	1958	1958	1971
Allen, James Lathan, OBG , 1821 Green St., Durham 27705	Emory Univ.	1965	1965	1974
Allf, Bryan Ewing (Student), 1711 Shawnee St., Durham 27701	Duke	1985		1984
Alva, Juan, IM/GE , 609 Vickers Ave., Durham 27701	St. Louis Univ.	1960	1977	1981
Amaya, Marcelino, CHP/P , 2928 Friendship Rd., Durham 27705	Nat. U. of Mexico	1954	1965	1966
Anderson, Carl Elving (Resident), 1702 Vista St., Durham 27701	Cornell Univ.	1983	1983	1985
Anderson, Edward Everett, U , Duke U. Med. Ctr., Durham 27710	Duke	1958	1959	1965
Anderson, Page Albert Willis, PDC , Box 3218, Duke Med. Ctr., Durham 27710	Duke	1964	1965	1980
Anderson, William Banks, Jr., OPH , Duke U. Eye Ctr., Durham 27710	Harvard	1956	1956	1960
Andresen, Jeffry John, PYA/P , 234 Wing C-Psychiatry, NC Mem. Hosp., Chapel Hill 27514	Univ. of Penn.	1964	1964	1971
Andrews, Paul Stephen (Resident), OBG , 3926 Colorado Ave., Durham 27707	Univ. of N.C.	1981	1981	1979
Andrews, Susan Deborah (Resident), 2314 Wilson St., Durham 27705	Michigan St. U.	1982	1984	1984
Angelillo, John Charles, MFS , Duke Med. Ctr., Div. of Plastic Surg., Durham 27710	Duke	1970	1970	1976
Anlyan, William George, GS , Box 3701, Duke Med. Ctr., Durham 27710	Yale Univ.	1949	1951	1956
Arena, Jay Morris (Life), PD , Duke Hosp., Box 3024, Durham 27710	Duke	1932	1932	1939
Askin, Frederic Barton, PTH , NCMH Surgical Pathology, Box 27, Chapel Hill 27514	Univ. of Va.	1964	1964	1984
Bailey, Clarence Almon, Jr., PD/AI , 1824 Hilldale Rd., Durham 27705	Univ. of N.C.	1958	1963	1964
Baker, Lenox Dial, Sr. (Life), Ret., ORS , Box 3706, Duke Med. Ctr., Durham 27710	Duke	1933	1935	1937

†Deceased

Name and Address	Medical School	Graduation	Year Licensed	Joined Society
DURHAM-ORANGE COUNTIES SOCIETY ³² (Continued)				
Baker, Mark Early, DR , Box 3808, Duke Med. Ctr., Durham 27710	Loyola Univ.	1978	1979	1983
Bakewell, William Ernest, Jr., P , N.C. Mem. Hosp., Chapel Hill 27514	McGill Univ.	1949	1960	1961
Barada, Franc Alexander, Jr., RHU/IM , Central Med. Pk., 2609 N. Duke St., Durham 27704	Univ. of Va.	1971	1971	1982
Barker, Rudy Watkins, OBG , 2609 N. Duke St., Ste. 204, Durham 27704	Univ. of N.C.	1967	1967	1974
Barry, David Walter, ID , Burroughs Wellcome Co., 3030 Cornwallis Rd., Res. Tri Pk. 27709	Yale Univ.	1969	1970	1984
Bassett, Frank Houston, III, ORS , Duke U. Med. Ctr., Durham 27710	U. of Louisville	1957	1958	1964
Bates, Evan Scott, (Student), Woodbridge Apts. A-2, Carrboro 27510	Univ. of N.C.	1986		1983
Battigelli, Mario Cesare, PUD/OM , UNC, Dept. of Med., Chapel Hill 27514	Univ. of Firenze	1951	1965	1966
Baylin, George Jay (Life), Ret., DR/OTO , 2535 Wrightwood Ave., Durham 27705	Duke	1937	1941	1942
Beazley, Margie Lane (Student), 404 Jones Ferry Rd., Apt. G-17, Carrboro 27510	Univ. of N.C.	1988		1984
Bechtoldt, Albert Arthur, Jr., AN , UNC, Dept. of Anes., Chapel Hill 27514	Yale Univ.	1961	1961	1969
Bell, Dorothy McFarland, OPH , 1110 W. Main St., Durham 27701	U. of Chicago	1975	1975	1980
Bell, Willis Harvey, II, Ret., IM/PUD , 2027 Wawa Ave., Durham 27707	Duke	1964	1964	1970
Benet, John Imlay (Resident), Box 3094, Duke Med. Ctr., Durham 27710	U. of S. Fla.	1981	1981	1982
Bennett, Martha Jane, IM , 1901 Hillandale Rd., Durham 27705	Univ. of Va.	1976	1978	1984
Bergant, James Allen, U., 2609 N. Duke St., Ste. 302, Durham 27704	Univ. of Kansas	1969	1970	1976
Berger, Gary Sterling, OBG/PH , 109 Conner Dr., Ste. 2104, Chapel Hill 27514	U. of Rochester	1969	1973	1976
Bernstein, Roslyn Julie (Student), 1915 Yearby Ave., Durham 27705	Duke	1985		1982
Bevin, Abner Griswold, Jr., PS/GS , UNC, Div. of Plastic Surg., Chapel Hill 27514	Yale Univ.	1960	1960	1969
Bickston, Stephen Joseph (Student), 301-I Pinegate Circle, Chapel Hill 27514	Univ. of N.C.	1988		1985
Biggers, William Paul, OTO/A , 610 Burnett-Womack Bldg., 229-H, UNC Sch. of Med., Chapel Hill 27514	Univ. of N.C.	1963	1963	1969
Billica, William Harry (Student), Rt. 3, Box 396, Chapel Hill 27514	Univ. of N.C.	1985		1984
Bizzell, James Eustace, II (Resident), 1410 Fountain View #101, Houston, TX 77057	Univ. of N.C.	1984		1982
Blythe, William Brevard, IM/NEP , UNC Dept. of Med., Chapel Hill 27514	Washington Univ.	1953	1953	1960
Boat, Thomas Fredrick, PD/PUD , 2025 S. Lakeshore Dr., Chapel Hill 27514	Univ. of Iowa	1966	1967	1984
Bolesta, Michael Joseph (Resident), ORS , Dept. of Orthopaedic Surg., Box 3000, Duke U. Med. Ctr., Durham 27710	U. of Missouri	1981	1981	1981
Bolick, Charles Arthur (Student), 901-A N. Greensboro St., Carrboro 27510	Univ. of N.C.	1987		1984
Bollinger, Ralph Randal, GS/IG , Box 2910 DUMC, Durham 27710	Tulane Univ.	1970	1970	1980
Bomberg, Robert Bryan, IM , 2609 N. Duke St., Durham 27704	Univ. of Colorado	1964	1965	1974
Bondurant, Stuart, IM , UNC Sch. of Med., 125 MacNider Bldg., Chapel Hill 27514	Duke	1953	1953	1980
Boone, Stephen Christopher, NS , Box 14027, 3009 New Bern Ave., Raleigh 27620	Duke	1965	1965	1978
Boswell, John Iverson, Jr., CHP/P , N.C. Mem. Hosp., Chapel Hill 27514	Univ. of Va.	1957	1958	1964
Bourgeois-Gavardin, Michel, AN , Durham Co. Gen. Hosp., Durham 27704	Duke	1955	1955	1959
Bowes, Watson Allen, III (Student), 38-A Davie Circle, Chapel Hill 27514	Univ. of N.C.	1988		1985
Bowles, Francis Norman (Life), Ret., OBG , 1019 Fish Crow Rd., Sanibel, FL 33957	Med. Coll. of Va.	1924	1924	1926
Bozynski, Eugene Michael, GE/IM , UNC, Dept. of Med., 324 Clin. Sci. Bldg., 229-H, Chapel Hill 27514	M.C. of Wisconsin	1960	1960	1969
Braasch, Lesley Kriegman, PYA/P , 4114 Deepwood Cir., Durham 27707	St. U. of N.Y.	1970	1973	1976
Brantley, Bert Alton, Jr., ON , 307 Colony Woods Dr., Chapel Hill 27514	Duke	1978	1980	1976
Brantley, Ingrid Jean, P , 3510 Univ. Dr., Durham 27707	Duke	1974	1980	1980
Brantley, Jeffrey Garland, P , 414 E. Main St., Durham 27701	Univ. of N.C.	1977	1977	1983
Brashear, Harry Robert, Jr., ORS , N.C. Mem. Hosp., Chapel Hill 27514	U. of California	1945	1953	1953
Braun, Simon David, DR , 200 Ridgecrest Dr., Chapel Hill 27514	Emory Univ.	1977	1978	1983
Bream, Charles Anthony, DR , N.C. Mem. Hosp., Chapel Hill 27514	Temple Univ.	1940	1952	1952
Brenner, William Edward, OBG/NPM , Triangle Women's Hlth. Ctr., 109 Connor Dr., Ste. 2202, Chapel Hill 27514	Western Reserve	1962	1962	1969
Breslin, Marianne S., P/PYM , Box 3837 DUMC, Durham 27710	Dusseldorf	1946	1960	1961
Bridgeman, James Lancaster, Jr., (Student), 401 Yorktown Dr., Chapel Hill 27514	Univ. of N.C.	1986		1984
Bridges, Edward Karl, P , 414 E. Main St., Durham 27701	Univ. of N.C.	1978	1979	1985
Brinkhous, Kenneth Merle (Life), PTH/HEM , UNC, Dept. of Path., 228-H, Chapel Hill 27514	Univ. of Iowa	1932	1932	1947
Brisley, Jon Philip (Student), 201 Howell St., Apt. D-3, Chapel Hill 27514	Univ. of N.C.	1988		1985
Britt, Robert Carl, IM/PUD , 1011 Lamond Ave., Durham 27701	Univ. of N.C.	1961	1961	1968
Brodie, Harlow Keith Hammond, P , Duke U., Allen Bldg., Rm. 215, Durham 27706	Columbia Univ.	1965	1965	1975
Bromberg, Philip Allan, PUD , 724 Clin. Sci. Bldg. 229-H, UNC, Chapel Hill 27514	Harvard	1953	1968	1981
Brooks, Clyde Long, Jr. (Student), 119 Pembroke Circle, Edenton 27932	Univ. of N.C.	1985		1982

ROSTER OF MEMBERS

Name and Address	Medical School	Graduation	Year Licensed	Joined Society
DURHAM-ORANGE COUNTIES SOCIETY³² (Continued)				
Brown, David Warren, IM , 891 W. Willow Dr., Chapel Hill 27514	U. of Rochester	1967	1968	1981
Brown, Martin Todd, (Student), 28 Georgetown Ct., Durham 27705	Univ. of N.C.	1986		1983
Brownlee, Robert Calvin, PD , 111 Silver Cedar Ct., Chapel Hill 27514	Vanderbilt Univ.	1945	1945	1981
Bruch, Richard Franklin, ORS , 2609 N. Duke St., Durham 27704	U. of Ill.	1972	1973	1977
Bryan, James Alexander, II, IM/HEM , N.C. Memorial Hospital, Chapel Hill 27514	Univ. of Penn.	1957	1957	1965
Buchanan, Robert Augustus, Jr., CD/IM , 2609 N. Duke St., Ste. 403, Durham 27704	Bowman Gray	1969	1969	1974
Buckley, Edward George, OPH/PD , Box 3802, Duke Eye Ctr., Durham 27705	Duke	1977	1978	1979
Buckwalter, Joseph Addison, GS , N.C. Mem. Hosp., Dept. of Surg., Chapel Hill 27514	Univ. of Penn.	1944	1944	1971
Bugg, Everett Irving, Jr. (Life), ORS , Rt. 2, Box 143, Pittsboro 27312	Johns Hopkins	1937	1946	1946
Bullard, Dennis Eugene, NS , Box 3128, Duke Med. Ctr., Durham 27710	St. Louis Univ.	1975	1975	1983
Bunce, Paul Leslie (Life), Ret., U, Rt. #7, Box 646, Chapel Hill 27514	U. of Chicago	1942	1952	1952
Burhans, Rollin Scofield, Jr., GS , 1830 Hillandale Rd., Durham 27705	U. of Louisville	1963	1963	1971
Burnett, Gordon Bernard, P , 400 S. Wing, NC Mem. Hosp., Chapel Hill 27514	Aberdeen Univ.	1964	1974	1980
Burnham, Steven James, GS , UNC Dept. of Vasc. Surg., 229-H Clin. Sci. Bldg., Chapel Hill 27514	Vanderbilt Univ.	1972	1972	1979
Burns, Walter Woodrow, Jr., GS , 901 Willow Dr., Chapel Hill 27514	Univ. of N.C.	1969	1972	1976
Burton, Claude Shreve, III, D/IM , Box 3511 DUMC, Durham 27710	Duke	1979	1981	1984
Busse, Ewald William, P/GER , Box 2948 DUMC, Durham 27710	Washington Univ.	1942	1953	1954
Bynum, Donald K., Jr., ORS/HS , 245 Burnett-Womack Bldg., 229-H, UNC Sch. of Med., Chapel Hill 27514	U. of Tex.-Houston	1976	1976	1983
Bynum, Robert William, IV, NEP/IM , 3907 Cobrodo Ave., Durham 27707	Univ. of N.C.	1979	1980	1984
Caldwell, David Stewart, RHU/IM , Box 2978, Duke Med. Ctr., Durham 27710	Bowman Gray	1971	1971	1977
Califf, Robert McKinnon, CD , Box 31123, Duke North, Durham 27705	Duke	1978	1978	1976
Calkins, Jerry Milan, AN , UNC Dept. of Anes., Chapel Hill 27514	U. of Arizona	1976	1979	1985
Callaway, Jasper Lamar (Life), Ret., D , Duke Med. Ctr., Durham 27710	Duke	1932	1932	1937
Calton, William Cuyler, Jr. (Student), 3625 Manford Dr., Durham 27707	Duke	1988		1984
Carle, Kenneth Alan (Student), 5400 Hallmark Rd., Durham 27712	Duke	1986		1983
Carlson, Eric Barnett (Resident), IM , 24 Astor Court, Durham 27705	Hahnemann	1980	1983	1984
Carney, Charles Noel, PTH , UNC Dept. of Pathol., Chapel Hill 27514	U. of Alabama	1963	1963	1971
Carr, David Ruddle (Student), Box 2709, Duke Med. Ctr., Durham 27710	Duke	1987		1984
Carr, John Ferguson, II, D , 3411 Angus Rd., Durham 27705	U. of Tenn.	1968	1968	1976
Carr, Marcus Eugene, Jr. (Resident), IM , 435 Ridgefield Rd., Chapel Hill, 27514	Univ. of N.C.	1980		1977
Carson, Culley Clyde, III, U , Box 3274, Duke Med. Ctr., Div. of Urology, Durham 27710	Geo. Wash. Univ.	1971	1972	1979
Carter, James Harvey, P , Box 3106, Duke Med. Ctr., Durham 27710	Howard Univ.	1966	1966	1979
Carver, Gordon Malone, Jr., TS/GS , 1202 Broad St., Durham 27705	Duke	1948	1950	1956
Cato, Allen Easley, Jr., PD/PUD , 3030 Cornwallis Rd., Research Triangle Pk. 27709	Duke	1969	1969	1977
Cavener, Jessie Lee (Honorary), AN/PYA , Wanless Hosp. Miraj, Maharashtra, India	U. of Okla.	1939		
Caveness, Michael Bryan (Student), 107-A Tall Oaks Rd., Chapel Hill 27514	Univ. of N.C.	1987		1984
Cefalo, Robert Charles, OBG/NPM , 430 Lakeshore Ln., Chapel Hill 27514	Tufts Univ.	1959	1961	1981
Chamberlin, Harrie Rogers, PD , UNC Sch. of Med., Chapel Hill 27514	Harvard	1945	1953	1953
Chandler, Arthur Cecil, Jr., OPH , 1830 Hillandale Rd., Durham 27705	Duke	1959	1959	1966
Chang, Meimei, OPH , D617 Cli. Sci. Bldg. 229-H, Chapel Hill 27514	New York Univ.	1971	1971	1983
Chapman, Todd Masters (Resident), ORS , 1822 Brunswick Ave., Charlotte 28207	Bowman Gray	1979	1979	1977
Cheek, John Merritt, Jr. (Life), Ret., GS , 1414 Kent St., Durham 27707	Bowman Gray	1945	1945	1952
Chen, Serena Homei (Student), 301 Swift Ave., #10, Durham 27705	Duke	1988		1984
Christakos, Arthur Chris, GYN , Box 3005, Duke Hosp., Durham 27710	Med. U. of S.C.	1955	1964	1965
Christensen, Frank Howard, PS/OPH , 109 Conner Dr., Ste. 2207, Chapel Hill 27514	St. Louis U.	1976	1976	1983
Chung, Charles Jihun (Student), 201 Howell St., Apt. 3-B, Chapel Hill 27514	Univ. of N.C.	1987		1985
Clapp, James Robert, IM/NEP , Box 2991, Duke Med. Ctr., Durham 27710	Univ. of N.C.	1957	1957	1982
Clark, Charles Edward, III, OTO , 1110 W. Main St., Durham 27701	U. of Michigan	1968	1969	1977
Clark, Richard Lee, DR , Rt. 4, Box 529, Chapel Hill 27514	Johns Hopkins	1966	1966	1974
Clements, Dennis Alfred, III, PD , 306 S. Gregson St., Durham 27701	U. of Rochester	1973	1974	1978
Clements, Fiona Marshall, AN/IM , Dept. of Anesthesiology, Duke Hosp., Durham 27706	Duke	1975	1976	1981
Cleveland, Gregor George (Student), 114-A High St., Carrboro 27510	Univ. of N.C.	1987		1985
Cline, John William, OPH , 1110 W. Main St., Durham 27701	Med. Coll. of Va.	1958	1963	1968
Clippinger, Frank Warren, Jr., ORS , Box 3935, Duke Med. Ctr., Durham 27710	Washington Univ.	1952	1954	1958
Clyde, Wallace Alexander, Jr., PD/ID , UNC Sch. of Med. 229-H, 535 Burnett-Womack Clin. Sci. Bldg. Chapel Hill 27514	Vanderbilt Univ.	1954	1955	1963

†Deceased

Name and Address	Medical School	Graduation	Year Licensed	Joined Society
DURHAM-ORANGE COUNTIES SOCIETY ³² (Continued)				
Cobo, Lionel Michael, OPH , Box 3802, Duke Eye Ctr., Durham 27710	Harvard	1975	1978	1981
Coggins, David Allen (Student), Royal Pk. Apts., Apt. 12E, Carrboro 27510	Univ. of N.C.	1987		1984
Cohen, Kenneth Lee, OPH , UNC, Dept. of OPH, 617 Clin. Sci. Bldg. 229-H, Chapel Hill 27514	U. of Ill.	1971	1972	1979
Cohen, Philip Lawrence, RHU/IM , UNC, 932 FLOB 231-H, Chapel Hill 27514	Yale Univ.	1972	1974	1981
Cole, Byron Kenneth, PUD/IM , 2900 Croasdaile Dr., Durham 27705	U. of Cincinnati	1960	1960	1973
Cole, Jack Martin (Student), D-7 Berkshire Manor Apts., Carrboro 27510	Univ. of N.C.	1988		1985
Cofe, Tollie Boyce, OTO , Box 3805, Duke Med. Ctr., Durham 27710	Univ. of N.C.	1962	1962	1969
Coleman, Ralph Edward, NM , Dept. of Rad., Duke Med. Ctr., Durham 27710	Washington Univ.	1968	1968	1983
Coley, Silas Bodie, Jr., P/N , 815 Kenmore Rd., Chapel Hill 27514	Univ. of N.C.	1965	1965	1969
Collier, Albert Milford, PD/ID , UNC, 535 Clin. Sci. Bldg., Chapel Hill 27514	Univ. of Miami	1963	1963	1972
Collman, Mitchell Scott (Resident), CD/IM , Box 2513, Chapel Hill 27514	Albany Med. Coll.	1979	1982	1984
Cook, Perry Fletcher (Student), 2306 Wilson St., Durham 27705	Duke	1988		1985
Cook, Wesley Allen, Jr., NS , Duke Univ. Med. Ctr., Div. of Neuro-Surg., Durham 27710	Univ. of Oregon	1963	1963	1972
Cools, Joseph Michael, P, Ste. C, 3326 Chapel Hill Blvd., Durham 27707	U. of Mich.	1979	1979	1984
Coonrad, Evelyn Vail, HEM/ON , 1830 Hillandale Rd., Durham 27705	Duke	1949	1952	1956
Coonrad, Ralph Woodward, ORS/HS , 1828 Hillandale Rd., Durham 27705	Duke	1947	1950	1955
Cooper, Albert Derwin (Life), Ret., PUD , 3615 Dover Rd., Durham 27707	Geo. Wash. Univ.	1931	1931	1934
Cooper, Herbert A., PHO/CLP , UNC, Burnett-Womack Bldg., 229-H, Chapel Hill 27514	Univ. of Kansas	1964	1965	1976
Coppridge, Alton James, U , 923 Broad St., Durham 27705	Univ. of Va.	1953	1953	1959
Countouriotis, Andrew (Student), 1500 Duke Univ. Rd., Apt. L-3-C, Durham 27701	Duke	1987		1985
Craft, William Hugh, Jr. (Resident), PD/PH , 3547 Kenwick Tr., Roanoke, VA 24018	Univ. of N.C.	1979	1979	1976
Craige, Ernest, CD/IM , UNC Sch. of Med. 229-H, 338 Burnett-Womack Clin. Sci. Bldg., Chapel Hill 27514	Harvard	1943	1952	1952
Crain, Barbara Jean, PTH , 2327 Anthony Dr., Durham 27705	Duke	1979	1979	1985
Crane, George Levering (Life), IM , 1200 Broad St., Durham 27705	Cornell Univ.	1940	1942	1947
Crane, George William, Jr., D , 1200 Broad St., Durham 27705	Northwestern U.	1946	1949	1949
Crane, Larry Martin, DR , 24 Chancery Pl., Durham 27707	Baylor College	1968	1968	1974
Creasman, William Thomas, ON/OBG , Box 3079, Duke Med. Ctr., Durham 27710	Baylor College	1960	1960	1974
Cromartie, William James (Life), ID , 804 FLOB 23L-H, UNC, Chapel Hill 27514	Emory Univ.	1937	1937	1943
Croom, Robert Devane, III, GS , N.C. Mem. Hosp., Dept. of Surg., Chapel Hill 27514	Univ. of N.C.	1964	1964	1974
Cross, Alan Whittemore, PD/ADL , Clin. Sci. Bldg., UNC, Dept. of Ped., Chapel Hill 27514	Columbia Univ.	1970	1975	1980
Crow, Laura Lomax (Student), 229-A Jackson Circle, Chapel Hill 27514	Univ. of N.C.	1985		1984
Crowell, Bradford Allan, Jr. (Student), Box 2737, Duke Univ. Med. Ctr., Durham 27710	Duke	1986		1983
Cuenca, Nelida Alba, PH , P.O. Box 1094, Boiling Springs 28017	U. of Cordoba	1957	1957	1975
Culton, Mark Anderson (Student), 311 S. LaSalle St. 12-H, Durham 27705	Duke	1988		1984
Culton, Yancey Goelet, Jr., GYN , 2609 N. Duke St., Ste. 503, Durham 27704	Duke	1956	1956	1968
Cunanan, Anne Regina (Student), 214 Pinegate Circle, Apt. 4, Chapel Hill 27514	Univ. of N.C.	1988		1985
Currie, John Lauchlin, GYN/ON , UNC, Dept. of OB-GYN, Chapel Hill 27514	Univ. of N.C.	1967	1967	1974
Curtis, Thomas Edwin, P, Dept. of Psychiatry, NC Med. Hosp., Chapel Hill 27514	Duke	1951	1953	1954
Cuthrell, William Vance (Resident), OBG , 4714 Thornwood St., Portsmouth, VA 23703	Univ. of N.C.	1981	1981	1978
Cuttino, John Tindal, Jr., R , UNC, Dept. of Rad., Chapel Hill 27514	Univ. of N.C.	1971	1971	1979
D'Ercole, Augustine Joseph, PDE/NPM , Burnett-Womack Bldg. 229-H, UNC, Dept. of Ped., Chapel Hill 27514	Georgetown Univ.	1969	1969	1979
Daffner, Richard Howard, DR , 320 E. North Ave., Pittsburgh, PA 15212	St. U. of N.Y.-Buff.	1967	1968	1976
Dahners, Laurence E., ORS , UNC, 237 Burnett-Womack Bldg., 229H, Chapel Hill 27514	U. of Arizona	1978	1979	1984
Dalldorf, Frederic Gilbert, PTH , 11 Woodhaven Rd., Chapel Hill 27514	Cornell Univ.	1958	1965	1966
Daly, John T., PTH/FP , Box 15337, Durham 27704	Cornell Univ.	1968	1969	1978
Danford, Jerry Lee, GYN , 1830 Hillandale Rd., Durham 27705	Duke	1967	1967	1972
Daniel, John Thomas, Jr., GS , 415 Dunstan St., Durham 27707	Howard Univ.	1964	1964	1972
Darling, Thomas Noel (Student), 2806 Erwin Rd., Durham 27705	Duke	1987		1984
Darrow, David Howard (Student), 3727 Kenmore Rd., Durham, 27705	Duke	1987		1984
Darwin, Robert Howard (Student), 3430-B Old Chapel Hill Rd., Durham 27707	Duke	1986		1985
Davis, David Ausmus, AN , Box 3094, Duke Med. Ctr., Durham 27710	Vanderbilt Univ.	1941	1952	1953
Davis, James Evans, GS/TS , 2609 N. Duke St., Ste. 402, Durham 27704	Univ. of Penn.	1943	1943	1951

ROSTER OF MEMBERS

Name and Address	Medical School	Graduation	Year Licensed	Joined Society
DURHAM-ORANGE COUNTIES SOCIETY ³² (Continued)				
Davis, James Norman, N, Durham V.A. Medical Center, Durham 27705	Cornell Univ.	1965	1965	1984
Davis, Walter Etchells, ON/IM , 1830 Hillandale Rd., Durham 27705	Duke	1966	1966	1975
Dawson, Robert Edward, OPH , 512 Simmons St., Durham 27701	Meharry Med. Coll.	1943	1943	1969
De Angelis, Washington Julio, FP , 1001 S. Hamilton Rd., Chapel Hill 27514	Univ. of Uruguay	1959	1959	1971
De Juan, Eugene, Jr., GS , Box 3802 DUMC, Durham 27710	U. of S. Ala.	1979	1980	1985
Deal, Stephen Edgar (Student), 237-D Jackson Circle, Chapel Hill 27514	Univ. of N.C.	1986		1984
Deaton, David Hugo (Student), 2717 Cedar Creek Dr., Durham 27705	Duke	1985		1982
Dees, John Essary (Life), Ret., U, Duke Hosp., Durham 27710	Univ. of Va.	1933	1933	1940
Dees, Susan Coons (Life), PDA/PD , Box 2913, Duke Med. Ctr., Durham 27710	Johns Hopkins	1934	1934	1941
DeJarnette, Lisa Faye (Student), F-1 Colony Apts., Chapel Hill 27514	Univ. of N. C.	1986		1983
Denny, Floyd Wolfe, Jr., PD/ID , 535 Burnett-Womack Bldg. 229-H, UNC Sch. of Med., Chapel Hill 27514	Vanderbilt Univ.	1946	1961	1961
Denton, Wayne Holt (Resident) P , 2357 Huron Cir., Durham 27707	U. of Chicago	1982	1982	1983
Desaulniers, Lani Marie (Resident), FP , Rt. 12, Box 23, Chapel Hill 27514	U. of California	1982	1984	1984
Deubner, David Carl, GPM/OM , Box 2914, Duke Med. Ctr., Durham 27710	U. of Rochester	1971	1974	1982
DeWalt, Joseph Leo, IM/ORS , Iris Lane, Chapel Hill 27514	Univ. of N.C.	1954	1954	1959
Diekema, Douglas Scott (Student), 3228 Lake Dr., SE, Grand Rapids, MI 49506	Univ. of N.C.	1985		1982
Dimmig, Thomas A., ORS , 2609 N. Duke St., Durham 27704	Duke	1976	1977	1984
DiNapoli, Raphael Joseph, Jr., PH/AM , N.C. Div. of Hlth. Serv., P.O. Box 2091, Raleigh 27602	St. U. of N.Y.	1959	1964	1981
Dingfelder, James Ray, OBG , Eastowne OB/GYN & Infertility, 700 Eastowne Dr., Ste. 200, Chapel Hill 27514	Jefferson	1965	1966	1972
Dingman, Catherine Hobbs (Resident), OBG , 107 Misty Ridge, Durham 27712	Univ. of N.C.	1984		1984
Donohue, James Francis, PUD/IM , 724 Burnett-Womack Bldg., Chapel Hill 27514	N.J. Med. Coll.	1969	1969	1984
Douglas, William LaDell, PD , 2609 Carver St., Durham 27704	Georgetown Univ.	1974	1976	1982
Draffin, Richard Marion, PTH , 3643 N. Roxboro St., Durham 27704	Duke	1975	1977	1983
Drexler, Karen Glaze (Student), 111 Brenrose Circle, Durham 27705	Duke	1986		1983
Droegemueller, William, OBG , 908 Woodbine Dr., Chapel Hill 27514	Univ. of Colorado	1960	1961	1985
Drossman, Douglas Arnold, GE/PYM , UNC, 324 Clin. Sci. Bldg., Chapel Hill 27514	Albert Einstein	1970	1971	1979
Dunham, Cynthia Byrd (Student), 2472 Foxwood Dr., Chapel Hill 27514	Univ. of N.C.	1985		1982
Dunphy, Donal Leo, PD , UNC, Dept. of Ped., Chapel Hill 27514	Yale Univ.	1944	1945	1974
Dutton, Jonathan Joseph, OPH/ON , 4505 Chicopee Trail, Durham 27707	Washington Univ.	1977	1977	1983
Dykas, Joanne Martha (Student), 400 Coolidge St., Chapel Hill 27514	Univ. of N.C.	1985		1983
Earp, Henry Shelton, III, END , UNC, Dept. of Med., Chapel Hill 27514	Univ. of N.C.	1970	1971	1979
Easley, Eleanor Beamer (Life), Ret., GYN/OBS , 141 Carol Woods, Chapel Hill 27514	Duke	1934	1940	1940
Easley, Ronald Byron, IM/END , Piedmont Clinic, 6005 Russell Rd., Durham 27712	U. of Oklahoma	1971	1975	1978
Easterling, William E., Jr., GYN/END , UNC Sch. of Med., Chapel Hill 27514	Univ. of N.C.	1956	1956	1964
Eaton, Alexander Mellon (Student), Box 2723 DUMC, Durham 27710	Duke	1987		1985
Ebeling, James Gerard (Student), IM , 3742 Swarthmore Rd., Durham 27707	Duke	1985		1982
Edkins, Patricia Teague, TR , Rt. 4, Box 357, Chapel Hill 27514	Univ. of N.C.	1980	1980	1978
Ehle, Albert Lawrence, N. 751 Burnett-Womack Bldg., UNC Dept. of Neurol., Chapel Hill 27514	U. of Washington	1967	1972	1983
Eifrig, David Eric, OPH , UNC Sch. of Med., Dept. of Ophthal., Chapel Hill 27514	Johns Hopkins	1960	1960	1980
Eisenberg, Robert Alan, RHU/IM , UNC, Dept. of Med., Chapel Hill 27514	Stanford Univ.	1971	1973	1979
Enright, Katherine Anne (Student), 153 Lake Ellen Dr., Chapel Hill 27514	Duke	1985		1984
Estes, Edward Harvey, Jr., IM/CD , Box 2914, Duke Med. Ctr., Durham 27710	Emory Univ.	1947	1953	1953
Evans, Dwight Landis, P , Dept. of Psychiatry, UNC Sch. of Med., Chapel Hill 27514	Temple Univ.	1976	1977	1981
Evans, Sara Frances Thornburg (Student), Route #7, Box 9-B, Chapel Hill, 27514	Univ. of N. C.	1987		1984
Everett, Beverly Jane (Resident), NEP , Division of Nephrology, NCMH, 3034 Old Clinic Bldg., Chapel Hill 27514	Tufts Univ.	1979	1979	1984
Ewing, John Alexander, P , P.O. Box 1636, New Bern 28560	U. of Edinburgh	1946	1952	1955
Fabian, Michael Anthony (Student), 16 Winchester Ct., Durham 27707	Duke	1986		1983
Falletta, John Matthew, PHO/HEM , Box 2916, Duke Univ. Med. Ctr., Durham 27710	Univ. of Kansas	1966	1967	1979
Farmer, Joseph Clarence, Jr., OTO/HNS , Duke, Dept. of Surg., Durham 27710	Duke	1962	1962	1970
Farmer, Thomas Wohlsen (Life), N/IM , UNC Sch. of Med., 751 Burnett-Womack Bldg., 229-H, Chapel Hill 27514	Harvard	1941	1952	1952
Fawcett, Thomas Allen (Student), 2325 Englewood Ave., Durham 27705	Duke	1986		1983
Ferguson, George Burton (Life), OTO , 1110 W. Main St., Durham 27701	Jefferson	1932	1932	1938
Fernald, Gerald Wallace, PD/ID , N.C. Mem. Hosp., Chapel Hill 27514	Univ. of N.C.	1960	1960	1968
Fetter, Bernard Frank, PTH , Duke Univ. Med. Ctr., Durham 27710	Duke	1944	1944	1953
†Fields, Leonard Earl (Life), FP , P.O. Box 2324, Chapel Hill 27514	Univ. of Penn.	1929	1929	1931

†Deceased

Name and Address	Medical School	Graduation	Year Licensed	Joined Society
DURHAM-ORANGE COUNTIES SOCIETY ³² (Continued)				
Filston, Howard Church, PDS/GS , Box 3815, Duke Med. Ctr., Durham 27710	Western Reserve	1962	1962	1978
Findlay, Jean Marjorie Hey, PD , Rt. #2, Box 514, Chapel Hill 27514	Aberdeen Univ.	1970	1975	1979
Finestone, Douglas Howard (Resident), PYM/PYA , Box 3903 DUMC, Durham 27710	Duke Med. Coll. of Va.	1979	1979	1980
Fischer, Janet Jordan, ID/IM , N.C. Mem. Hosp., Chapel Hill 27514	Johns Hopkins	1948	1952	1952
Fischer, Newton D., MFS , UNC Sch. of Med., Chapel Hill 27514	Univ. of Texas	1945	1952	1952
Fisher, Samuel Rankin, HNS/OTO , Box 3805, Duke Med. Ctr., Durham 27710	Duke	1975	1975	1982
Fleming, William Leroy (Life), Ret., GPM/IM , Dept. of Fam. Med., UNC Sch. of Med., Chapel Hill 27514	Vanderbilt Univ.	1932	1932	1940
Fletcher, John David, PH/PD , 5244 Inverness Dr., Durham 27712	Univ. of Va.	1959	1960	1964
Fletcher, Robert Hillman, IM/PH , UNC, Dept. of Med., Chapel Hill 27514	Harvard	1966	1968	1979
Fletcher, Suzanne Wright, IM/PH , UNC, Dept. of Med., Chapel Hill 27514	Harvard	1966	1966	1979
Floyd, Walter Lawrence, CD/IM , Box 2997, Duke Med. Ctr., Durham 27710	Johns Hopkins	1954	1956	1959
Fordham, Christopher C., III, IM/NEP , UNC, 103 S. Bldg. 005-A, Chapel Hill 27514	Harvard	1951	1951	1972
Foster, William Leicester, Jr., R , Duke Univ. Med. Ctr., Dept. of Rad., Durham 27710	Duke	1974	1974	1980
Foulks, Gary Neal, OPH , Box 3802, Duke Univ. Eye Ctr., Durham 27710	Columbia Univ.	1970	1971	1978
Fowler, John Alvis, PYA/CHP , Duke Univ. Med. Ctr., Durham 27710	Bowman Gray	1946	1946	1954
Fowler, Wesley Caswell, Jr., GYN/ON , UNC, Dept. of OB-GYN, Chapel Hill 27514	Univ. of N.C.	1966	1966	1974
Fox, Elisabeth June, AN , Dept. of Anesthesiology, Box 3083, Duke Univ. Med. Ctr., Durham 27710	Univ. of London	1955	1967	1978
France, Randal Dennis, P/PYM , Dept. of Psychiatry, Duke Univ. Med. Ctr., Durham 27710	Univ. of Texas	1973	1976	1979
Frank, James Lawrence, ORS , 1828 Hillandale Rd., Durham 27705	Duke	1965	1965	1973
Frazier, Harold Leon, P , 109 Conner Dr., Ste. 2103, Chapel Hill 27514	Bowman Gray	1966	1966	1976
Freeman, David Franklin, PYA/CHP , Ashe Place, Chapel Hill 27514	Bowman Gray	1951	1961	1961
Frick, Donna Elliott, P , 500 Eastowne Dr., Ste. 113, Chapel Hill 27514	Univ. of N.C.	1974	1974	1985
Fried, Floyd Alan, U , UNC, Dept. of Surg., Chapel Hill 27514	U. of Chicago	1961	1961	1971
Fried, Michael David, OBG , Conner Dr. Prof. Bldg., Chapel Hill 27514	New York Univ.	1971	1973	1977
Friedberg, Richard Charles (Student), 4631 Stafford Rd., Durham 27705	Duke	1988		1983
Friedman, Allan Howard, NS , Box 3807, Duke Med. Ctr., Durham 27710	Univ. of Ill.	1974	1980	1981
Friedman, Mitchell, PUD/IM , Div. of Pul. Dis., UNC, Dept. of Med., Chapel Hill 27514	Univ. of Miami	1969	1969	1977
Fritz, Russell Clinton (Student), 1801 Williamsburg Rd. 38C, Durham 27707	Duke	1986		1983
Frothingham, Thomas Eliot, PD/ID , Box 3937, Duke Med. Ctr., Durham 27710	Harvard	1951	1955	1974
Frush, Donald Paul (Student), 26-B Stratford Hills Apts., Chapel Hill 27514	Univ. of NC.	1984		1982
Fry, Terry Lentz, OTO , 610 Clin. Sci. Bldg. 229-H, UNC, Chapel Hill 27514	Univ. of N.C.	1973	1974	1980
Fuller, Corodon S., Jr., PH/GP , Box 989, Pittsboro 27312	La. St. Univ.	1949	1950	1956
Furr, William Stephen (Student), 311 S. LaSalle St., 51-Q, Durham 27705	Duke	1986		1984
Gabriel, Don Alexander, HEM/IM , Div. of Hem/Oncology, UNC Sch. of Med., Chapel Hill 27514	Univ. of N.C.	1972	1972	1981
Gall, Stanley Adolph, Jr. (Student), 2907 Monroe Ave., Durham 27707	Duke	1987		1985
Gallis, Harry Anthony, ID/IM , Box 3306 DUMC, Durham 27710	Duke	1967	1967	1982
Galumbeck, Matthew Alan (Student), Box 2883, Duke Med. Ctr., Durham 27710	Duke	1987		1984
Garrett, Catherine Gaelyn (Student), 38 E. Laurel Ridge Apts., Chapel Hill 27514	Univ. of N.C.	1988		1985
Garrett, William Elwood, Jr., ORS , Box 3435, Duke Med. Ctr., Durham 27710	Duke	1976	1982	1983
Gartrell, Douglas Mervyn (Student), 224 W. Trinity Ave., Durham 27701	Duke	1987		1985
Gates, Lawrence Keith, Jr. (Student), Box 2882, Duke Med. Ctr., Durham 27710	Duke	1986		1983
Geary, Leon Wallace, PUD/A , 2609 N. Duke St., Ste. 505, Durham 27704	Tex. Tech. U.	1975	1975	1982
Georgiade, Gregory S., PS/GS , Box 3960, Duke Med. Ctr., Durham 27710	Duke	1974	1973	1978
Georgiade, Nicholas George, PS , Box 3098, Duke Med. Ctr., Durham 27710	Duke	1950	1951	1954
Geratz, Joachim Dieter, PTH , UNC Dept. of Pathl., BBB 228-H, Chapel Hill 27514	Johann Wolfgang	1953	1959	1960
Gerbe, Ronald William, OTO/HNS , 109 Conner Dr., Chapel Hill 27514	Univ. of N.C.	1976	1976	1982
Gianturco, Daniel Thomas, P , 2925 Friendship Rd., Durham 27705	St. U. of N.Y.-Buff.	1960	1966	1967
Gibson, James Bruce (Student), 4725-A E. Cornwallis Rd., Durham 27713	Duke	1983		1979
Gilgor, Robert Samuel, D , 891 Willow Dr., Chapel Hill 27514	Univ. of Penn.	1962	1962	1969
Gillespie, Cameron Alexander (Resident), OTO , Box 3805 DUMC, Durham 27710	Univ. of Va.	1974	1975	1984
Gilliam, Georgia Leila, IM , Dept. of Med. DUMC, Durham 27710	U. of Innsbruck	1978	1982	1985
Gilmore, John Russell (Resident), OALR , 1713 Shawnee St., Durham 27704	Univ. of Texas	1981	1981	1984
Gioannini-Brown, Carol Ann, PTH , 5009 N. Glen Dr., Raleigh 27609	St. Louis Univ.	1970	1970	1985
Giragos, John, PYA , 3325 Chapel Hill Blvd., Ste. 101, Durham 27707	Univ. of Beirut	1963	1963	1975
Gitelman, Hillel Jonathan, NEP/IM , N.C. Mem. Hosp., Chapel Hill 27514	U. of Rochester	1958	1966	1967
Glasson, John, ORS , 2609 N. Duke St., Durham 27704	Cornell Univ.	1943	1951	1951

Name and Address

Medical School

Graduation

Year Licensed
Joined Society

DURHAM-ORANGE COUNTIES SOCIETY³² (Continued)

Gockerman, Jon Paul, ON/HEM , Box 3877 DUMC, Durham 27710	U. of Chicago	1967	1971	1983
Goetzl, Ugo, N/P , 1830 Hillandale Rd., Durham 27705	N.Y. Med. Coll.	1968	1977	1980
Golby, Mary Blue, IM , 904 Broad St., Durham 27705	Geo. Wash. Univ.	1953	1954	1959
Goldberg, Marc Andrew (Student), Duke Medical Center, Durham 27710	Duke	1988		1984
Goldman, James Oswald, Jr., EM , P.O. Box 3848, Durham 27702	Univ. of N.C.	1977	1978	1975
Goldner, Joseph Leonard, ORS/HS , Box 3706, Duke Med. Ctr., Durham 27710	U. of Nebraska	1943	1950	1950
Goldner, Richard Douglas, ORS/HS , Box 3480, Duke Med. Ctr., Durham 27710	Duke	1974	1974	1984
Goli, Veeraindar (Resident), Box 489, Rt. 5, Durham 27704	Osmania Med. Coll.	1978	1983	1985
Gothard, Todd Worthington (Student), 4108 Trevor Cir., Durham 27705	Univ. of N.C.	1986		1983
Gottschalk, Carl William, IM/NEP , N.C. Mem. Hosp., Chapel Hill 27514	Univ. of Va.	1945	1952	1952
Graham, John Borden, PTH/HEM , UNC Sch. of Med., Chapel Hill 27514	Cornell Univ.	1942	1942	1947
Graham, William Alexander (Life), Ret., OBG , 2247 Cranford Rd., Durham 27706	Univ. of Penn.	1932	1932	1937
Granger, Ronald Eugene, OBG , 1821 Green St., Durham 27705	U. of Cal. Irvine	1977	1978	1983
Grant, John Palmer, GS , Box 3105, Duke Med. Ctr., Durham 27710	U. of Chicago	1969	1978	1979
Gray, Mary Jane, OBG , UNC Stu. Hlth. Serv., Chapel Hill 27514	Washington Univ.	1949	1949	1977
Gray, Timothy Kenney, END/IM , UNC, Dept. of Med., Chapel Hill 27514	Univ. of Maryland	1965	1965	1971
Green, Richard M. (Student), 1500 Duke Univ. Rd., Apt. A3A, Durham 27701	Duke	1986		1983
Green, Robert Lee, Jr., P/N , Box 3838, Duke Med. Ctr., Durham 27710	Hahnemann	1946	1956	1980
Greene, Walter Blair, ORS , UNC, Ortho. Surg., 237 Burnett-Womack Bldg., Chapel Hill 27514	Univ. of N.C.	1972	1972	1979
Greenfield, Jos. Cholmondeley, Jr., IM , Dept. of Med., Box 3246, Duke Univ. Med. Ctr., Durham 27710	Emory Univ.	1956	1957	1983
Greenwood, Robert Samuel, CHN/PD , UNC, 751 Clin. Sci. Bldg. 229-H, Chapel Hill 27514	Univ. of Tex.	1968	1968	1979
Greganti, Mac Andrew, IM , Dept. of Int. Med., UNC Sch. of Med., Chapel Hill 27514	U. of Mississippi	1972	1972	1979
Griggs, Thomas Russell, CD/IM , UNC, Depts. Med. & PTH, Chapel Hill 27514	Univ. of N.C.	1969	1969	1977
Grim, Kenneth Boyd (Life), Ret., PTH/CLP , 124 First St. NW, Long Beach 28461	Univ. of Va.	1937	1948	1953
Grimes, John Harlin, Ret., U , 2609 N. Duke St., Ste. 302, Durham 27704	Northwestern U.	1965	1965	1971
Grimson, Baird Sanford, OPH , UNC 229-H, 617 Clin. Sci. Bldg., Chapel Hill 27514	Duke	1969	1969	1977
Grimson, Keith Sanford (Life), Ret., GS , 3313 Devon Rd., Durham 27707	Rush Med. Coll.	1934	1942	1942
Grisham, Joe Wheeler, PTH , Dept. of PTH.—228-H, UNC Sch. of Med., Chapel Hill 27514	Vanderbilt Univ.	1957	1957	1974
Gross, Andrew Harry (Student), The Villages Apt., D-3, Smith Level Rd., Carrboro 27510	Univ. of N.C.	1988		1985
Grossman, Herman Lewis, PDR/PD , Box 3834, Duke Med. Ctr., Durham 27710	Columbia Univ.	1953	1971	1974
Grossnickle, Mark Earl (Student), 12-H, 311 S. LaSalle St., Durham 27705	Duke	1988		1984
Grubb, Stephen Allen, ORS , 110 S. Estes Dr., Chapel Hill 27514	Northwestern U.	1974	1975	1983
Guajardo, Cesar, PYA/P , 2726 Croasdaile Dr., Ste. 206, Durham 27705	U. De Nuevo Leon	1961	1968	1978
Gualtieri, Camillo Thomas, CHP/PN , UNC, Dept. of Psy., Chapel Hill 27514	Columbia Univ.	1969	1969	1977
Guilford, William Bonner, DR , UNC, Dept. of Rad., Chapel Hill 27514	Univ. of N.C.	1973	1973	1978
Guiteras, George Patrick, FP , 110 S. Estes Dr., Ste. 205, Chapel Hill 27514	Univ. of N.C.	1969	1969	1975
Gunnells, James Caulie, NEP/IM , Box 2991, Duke Med. Ctr., Durham 27710	Med. U. of S.C.	1956	1956	1979
Gunter, June U. (Life), Ret., PTH , 1411 N. Mangum St., Durham 27701	Jefferson	1936	1936	1947
Gutman, Robert Allan, NEP/IM , Ste. 304 Central Med Pk., 2609 N. Duke St., Durham 27704	Univ. of Florida	1962	1973	1983
Gwynne, John Thomas, END , 234 Huntington Dr., Chapel Hill 27514	Duke	1970	1972	1981
Habel, David Christopher (Student), 306 Briar Bridge Valley, Chapel Hill 27514	Univ. of N.C.	1988		1985
Hackel, Donald Benjamin, PTH , Duke Univ. Med. Ctr., Durham 27710	Harvard	1946	1960	1961
Hadler, Nortin Marvin, RHU/IM , UNC, Dept. of Med., Chapel Hill 27514	Harvard	1968	1969	1975
Haggerty, John James, Jr., P , Dept. of Psychiatry, UNC Sch. of Med., Chapel Hill 27514	Univ. of Maryland	1971	1971	1981
Hale, Leslie Morgan, OPH , Chapel Hill OPH Clin. P.A., 110 Conner Dr. Prof. Bldg., Chapel Hill 27514	Univ. of N.C.	1961	1961	1968
Hale, Robert Vernon, OPH , Conner Dr. Prof. Bldg., Chapel Hill Ophthal. Clin., Chapel Hill 27514	Univ. of N.C.	1967	1967	1975
Hall, Colin David, N , UNC, Dept. of Neurol., Chapel Hill 27514	U. of Aberdeen	1966	1973	1975
Hall, Kenneth Daland, AN , Box 3094, Duke Med. Ctr., Durham 27710	Duke	1953	1955	1961
Halleck, Seymour Leon, P , UNC Dept. of Psychiatry, Chapel Hill 27514	U. of Chicago	1952	1952	1973
Halme, Jouko Kalervo, GYN , 149 Dixie Dr., Chapel Hill 27514	U. of Helsinki	1968	1968	1980

Name and Address	Medical School	Graduation	Year Licensed	Joined Society
DURHAM-ORANGE COUNTIES SOCIETY ³² (Continued)				
Halperin, Edward Charles, TR , Box 3085, Duke Med. Ctr., Durham 27710	Yale Univ.	1979	1980	1984
Halvorsen, Robert Alfred, Jr., DR , Dept. of Rad., Durham VA Med. Ctr., Durham 27705	Univ. of Miami	1974	1975	1983
Hamby, George Walters, P , Doctor's Bldg., Willow Dr., Chapel Hill 27514	Univ. of N.C.	1958	1958	1965
Hammett, Elliott Brian, P , VA Hosp., Durham 27701	Duke	1966	1966	1973
Hammond, Charles Bessellieu, OBG/END , Box 3143, Duke Med. Ctr., Durham 27710	Duke	1961	1961	1969
Hansen, Alfred Roy, EM/FP , Dept. of Surg., UNC., Burnett-Womack Bldg. 229-H, Chapel Hill 27514	Univ. of Iowa	1977	1977	1982
Hardaker, William T., Jr., ORS , Box 3956 DUMC, Durham 27710	Duke	1973	1973	1984
Hardy, James Joseph (Student), 1004 S. Columbia St. Apt. 3, Chapel Hill 27514	Univ. of N.C.	1985		1982
Hare, Roy Allen, IM , 2609 N. Duke St., Durham 27704	Bowman Gray	1945	1945	1950
Hargrave, Ronald Paul (Resident), EM , 208 Great North Rd., Columbia, SC 29204	Univ. of N.C.	1984		1982
Harmel, Merel Hilber, AN , Box 3094, Duke Med. Ctr., Durham 27710	Johns Hopkins	1943	1943	1971
Harned, Herbert Spencer, Jr., PDC , UNC Sch. of Med., Chapel Hill 27514	Yale Univ.	1945	1958	1958
Harper, James Robinson, IM , 891 W. Willow Dr., Chapel Hill 27514	Univ. of N.C.	1960	1960	1967
Harrell, Sampson Emanuel, FP , 601 Fayetteville St., Durham 27707	Univ. of N.C.	1972	1972	1983
Harrelson, John Miles, ORS/PTH , Box 3023, Duke Med. Ctr., Durham 27710	Duke	1965	1965	1974
Harris, Charles Odell, OBG , 2609-B Carver St., Durham 27705	Univ. of N.C.	1979	1980	1983
Harris, Cedric Tyrone (Resident), OBG , 32A Stratford Hills, Chapel Hill 27514	Univ. of Iowa	1981		1984
Harris, Isaac Emoron, Jr. (Life), PR , 1830 Hillandale Rd., Durham 27705	Jefferson	1933	1933	1939
Harris, Tyndall Peacock, IM , P.O. Box 3118, Chapel Hill 27514	Duke	1950	1951	1957
Hart, Lowell L. (Resident), 1012 Prologue Rd., Durham 27712	Syracuse	1980	1983	1984
Harvill, Paul Gene (Student), Box 2775, Duke Med. Ctr., Durham 27710	Duke	1986		1983
Hatchett, John Franklin, Jr. (Student), UNC, 550 Craige Dorm., Chapel Hill 27514	Univ. of N.C.	1987		1984
Hatley, Linn Haynes, OBG , 1821 Green St., Durham 27705	Univ. of N.C.	1976	1976	1984
Hawes, Mary Linda (Resident), 111 Greenfield Rd., Chapel Hill 27514	Univ. of N.C.	1980		1984
Haygood, Vanessa Pearline, OBG , 1201 Shepherd St., Durham 27707	Harvard	1978	1981	1982
Hayward, James Neil, N, 751 Clin. Sci. Bldg., UNC, Dept. of Neurol., Chapel Hill 27514	Tufts Univ.	1954	1955	1976
Hedgpeth, Edward McGowan (Life), Ret., IM , P.O. Box 87, Chapel Hill 27514	Univ. of Penn.	1931	1931	1934
Hedgpeth, Edward McGowan, Jr., OPH , 1110 W. Main St., Durham 27701	Univ. of N.C.	1962	1962	1969
Heizer, William David, IM/GE , Dept. of Med., UNC Sch. of Med., Chapel Hill 27514	Johns Hopkins	1963	1963	1971
Hendrix, James Paisley (Life), Ret., IM , 925 New Garden Rd., Room 803, Greensboro 27410	Univ. of Penn.	1930	1930	1939
Henley, Nancy Sue (Resident), 804 Powell St., Chapel Hill 27514	Univ. of N.C.	1982	1983	1984
Herbert, William Norman Parke, OBG/NPM , UNC, OB-GYN Dept., Chapel Hill 27514	Bowman Gray	1972	1974	1979
Herbst, Charles Arthur, Jr., GS/CRS , 136 Burnett-Womack Bldg., 229-H, UNC Hlth. Aff. Ctr., Chapel Hill 27514	U. of Mississippi	1967	1967	1974
Herion, John Carroll, HEM/IM , N.C. Mem. Hosp., Chapel Hill 27514	Harvard	1953	1953	1957
Hern, Deborah Suzanne (Student), 2119 Sprunt Ave., Durham 27705	Duke	1986		1983
Herdon, William Mauney, Jr. (Resident), CD/IM , 66 Fernwood Ln., Chapel Hill 27514	Univ. of N.C.	1981	1982	1983
Herrington, Robert Thomas, PD/PDC , N.C. Mem. Hosp., Chapel Hill 27514	U. of Washington	1957	1959	1968
Hershatter, Bruce Warren (Resident), Box 3085 DUMC, Durham 27710	Tulane Univ.	1982	1982	1985
Herzenberg, John Eric (Resident), ORS , 2208 Albany St., Durham 27705	Boston Univ.	1979		1984
Heyman, Albert, N/IM , Box 3203, Duke Med. Ctr., Durham 27710	Univ. of Maryland	1940	1954	1955
Hidalgo, Hector Jesus, DR , 2609 N. Duke St., Durham 27704	George Wash. Univ.	1976	1977	1985
Hillery, Cheryl Ann (Resident), 1418 Valley Run, Durham 27707	Duke	1984		1984
Hinshaw, Arned Lee, OBG , 1022 Homer St., Durham 27707	Duke	1964	1964	1972
Ho, Victor Wei (Student), 801-B Watts St., Durham 27701	Duke	1987		1985
Hobart, Seth Guilford, Jr., HNS/MFS , 1830 Hillandale Rd., Durham 27705	Univ. of Va.	1950	1955	1955
Hoffman, Ruth Sterling, IM/HEM , UNC Stu. Hlth. Serv., Chapel Hill 27514	Tulane Univ.	1958	1958	1977
Holcomb, Gerianne Geszler (Student), OBG , 4820 Stafford Dr., Durham 27705	Duke	1985		1982
Hollister, William Gray, P/GPM , 2008 N. Lakeshore Dr., Chapel Hill 27514	U. of Nebraska	1941	1965	1967
Holtkamp, John Harry (Resident), PD , 158 Windstone, Pittsboro 27312	New York Univ.	1980	1983	1984
Hoole, Axalla John, IM , Box #2, Bldg. 226-H, UNC Sch. of Med., Chapel Hill 27514	Med. U. of S.C.	1964	1964	1973
Hooten, James Philmon, Jr. (Student), 875 Airport Rd., Salem Ct. 18, Chapel Hill 27514	Univ. of N.C.	1987		1985
Howard, James Francis, Jr., N, UNC, Dept. of Neurol., 751 Clin. Sci. Bldg. 229-H, Chapel Hill 27514	U. of Vermont	1974	1974	1980
Hoyle, Robert Mark (Student), Rt. 4, Box 69A, Rutherfordton 28139	Univ. of N.C.	1988		1984

ROSTER OF MEMBERS

Name and Address	Medical School	Graduation	Year Licensed	Joined Society
DURHAM-ORANGE COUNTIES SOCIETY ³² (Continued)				
Hudson, Edward Valentine, OTO , 1830 Hillandale Rd., Durham 27705	Bowman Gray	1962	1962	1973
Hudson, Richard Page, Jr., FOP/PTH , Chief Med. Ex. Off., Chapel Hill 27514	Med. Coll. of Va.	1956	1968	1968
Hudson, William Rucker, OTO , Duke Univ. Med. Ctr., Durham 27710	Bowman Gray	1951	1951	1953
Hudspeth, Dudley Allen (Student), 300 Barnes St., Apt. 10A, Carrboro 27510	Univ. of N.C.	1987		1984
Huffines, William Davis, PTH/GP , UNC, 314 Berryhill Hall 219-H, Chapel Hill 27514	Univ. of N.C.	1955	1955	1960
Hughes, Claude Lebernian, Jr. (Resident), OBG , Box 3418, Duke Med. Ctr., Durham 27710	Duke	1980	1980	1974
Hughes, Jack, U , 923 Broad St., Durham 27705	Univ of Penn.	1943	1943	1950
Hulka, Jaroslav Fabian, OBG/OBS , UNC, Dept. of OB-GYN, Chapel Hill 27514	Columbia Univ.	1956	1967	1967
Huntley, Douglas Brett (Student), Rt. 9, Box 866, Asheville 28803	Univ. of N.C.	1988		1984
Hurwitz, Barrie J., N/IM , Box 3184, Duke Med. Ctr., Durham 27710	U. Witwatersrand	1968	1975	1984
Ibrahim, George Kaissar (Student), 11 Willowbridge Dr. #80, Durham 27707	Duke	1988		1985
Irigaray, Peter Joseph, P , John Umstead Hospital, Butner 27509	Nat U. of Mexico	1955	1957	1964
Izlar, Henry Leroy, Jr., IM/CD , 306 S. Gregson St., Durham 27701	Duke	1948	1953	1955
Jarrell, John Arthur, Jr., AN , Box 3802, Duke Eye Ctr., Durham 27710	Johns Hopkins	1949	1950	1973
Jeck, Lida Morawetz, P , 800 Eastowne Dr., Ste. 204, Chapel Hill 27514	Duke	1977	1981	1982
Jennette, John Charles, PTH/IG , Dept. of Pathol., UNC Sch. of Med., Chapel Hill 27514	Univ. of N.C.	1973	1977	1979
Jennings, Robert Burgess, PTH/CLP , Box 3712, Duke Med. Ctr., Durham 27710	Northwestern U.	1950	1950	1976
Johnson, George, Jr., GS , Dept. of Surg. 229-H, UNC Sch. of Med., Chapel Hill 27514	Cornell Univ.	1952	1952	1959
Johnston, William Webb, PTH , Box 3712, Duke Med. Ctr., Durham 27710	Duke	1959		1971
Jones, James David, CHP , Box 3115, Duke Med. Ctr., Durham 27710	Duke	1954	1955	1963
Jones, Joseph Kempton, FP , 1001 S. Hamilton Rd., Chapel Hill 27514	Duke	1946	1950	1950
Jones, Morris Alexander, Jr., R , Durham Co. Gen. Hosp., 3643 N. Roxboro St., Durham 27704	Univ. of N.C.	1959	1959	1965
Jones, Thomas Thweatt (Life), Ret., GP , 2836 Chapel Hill Rd., Apt. 16-1, Durham 27707	Johns Hopkins	1932	1934	1935
Joyner, Raymond Edward, U , 923 Broad St., Durham 27705	Bowman Gray	1968	1968	1976
Joyner, William Stafford, FP , 1001 S. Hamilton Rd., Chapel Hill 27514	Harvard	1952	1952	1954
Judge, Michael Milford (Student), 121-A Talloaks Rd., Chapel Hill 27514	Univ. of N.C.	1987		1982
Kalayjian, Robert Wayne, AN , Box AA3061 DUMC, Durham 27710	U. of California	1971	1973	1985
Kallianos, John Andrew (Student), Box 2803, Duke Univ. Med. Ctr., Durham 27710	Duke	1986		1983
Kaplan, Peter Wolfe (Resident), 2711 Stuart Drive, Durham 27707	Univ. of London	1977		1984
Karis, Joannes Hubertus, AN , Box 3071, Duke Med. Ctr., Durham 27710	U. of Leiden	1952	1956	1960
Katz, Samuel Lawrence, PD/ID , Box 2925, Duke Med. Ctr., Durham 27710	Harvard	1952	1952	1969
Kaufman, David Gordon, PTH , UNC, Dept. of Pathol., Chapel Hill 27514	U. of Mo. Med. Sch.	1968	1975	1976
Kaufman, Jeffrey (Student), Box 2878 DUMC, Durham 27710	Duke	1988		1984
Keagy, Blair Allen, TS/CDS , 108 Burnett-Womack 229-H, UNC Sch. of Med., Chapel Hill 27514	U. of Pittsburgh	1970	1970	1983
Kelly, James Reginald, IM , 306 S. Gregson St., Durham 27701	Duke	1970	1976	1976
Kelvin, Frederick Maxwell, DR , Methodist Hosp., 1604 N. Capitol Ave., Indianapolis, IN 46206	Univ. of London	1965	1967	1978
Kempner, Walter (Life), IM , Box 3099, Duke Med. Ctr., Durham 27710	U. of Heidelberg	1926	1943	1943
Kenan, Patrick Dan, OTO , Duke, Div. of Otol., Durham 27710	Duke	1959	1959	1965
Kennedy, Rebecca Smith (Student), Route 10, Box 116, Chapel Hill 27514	Univ. of N.C.	1986		1984
Kerby, Grace Partridge (Life), Ret., RHU , Box 8714, Forest Hills Sta., Durham 27707	Duke	1946	1946	1950
Kernodle, George Wallace, Jr. (Resident), RHU/IM , Box 2918 DUMC, Durham 27710	Univ. of N.C.	1981	1981	1979
Kerns, Thomas Cleveland, Jr., OPH , 1110 W. Main St., Durham 27701	Duke	1950	1955	1957
Kiffney, Gustin Thomas, Jr., OPH , 1106 Hillandale Rd., Durham 27705	Albany Med. Coll.	1955	1960	1961
Kihlstrom, Bruce Lee, NS/GS , 1830 Hillandale Rd., Durham 27705	Univ. of N.C.	1972	1973	1975
Kileff, Moyra Eleanor, AN , 109 Conner Dr., Ste. 1201, Chapel Hill 27514	Huggins Med. Sch.	1973	1974	1983
Killam, Allen Page, OBG/NPM , 4044 Nottaway, Durham 27707	Univ. of Tex.	1960	1960	1983
King, Lowell Restell, U , Dept. of Urol., Box 3831, Duke Univ. Med. Ctr., Durham 27710	Johns Hopkins	1956	1956	1982
King, Robert Thomas, III (Student), Apt. 12-F, Riverbirch Rd., Durham 27705	Duke	1988		1984
Kinney, Robert Bruce (Resident), PTH , Box 3712, Duke Univ. Med. Ctr., Durham 27710	Duke	1982		1979
Kirk, Allan Douglas (Student), Box 2739, Duke Med. Ctr., Durham 27710	Duke	1987		1984

†Deceased

Name and Address	Medical School	Graduation	Year Licensed	Joined Society
DURHAM-ORANGE COUNTIES SOCIETY ³² (Continued)				
Kirkman, Henry Neil, Jr., PD , UNC, Dept. of Pediatrics, Chapel Hill 27514	Johns Hopkins	1952	1965	1967
Knechtle, Stuart Johnston (Resident), GS , P.O. Box 31156, Durham 27710	Cornell Univ.	1982	1982	1984
Koon, Crawford Bryan, DR , Central Med. Pk., 2609 N. Duke St., Durham 27704	Univ. of N.C.	1970	1970	1979
Kraybill, Ernest Nissley, PD/NPM , UNC, Dept. of Pediatrics, Chapel Hill 27514	Univ. of Penn.	1962	1962	1973
Kuhn, Catherline Mary (Student), 405 Ransom St., Apt. 101, Chapel Hill 27514	Univ. of N.C.	1987		1984
Kuno, Ritsu (Student), Chalet 1, Greene St., Chapel Hill 27514	Univ. of N.C.	1988		1985
Kylstra, Johannes Arnold, PUD/A , Box 2958, Duke Med. Ctr., Durham 27710	U. of Leiden	1952	1966	1979
Lambeth, William Rick, OBG , 2609 N. Duke St., Ste. 204, Durham 27704	Bowman Gray	1974	1974	1979
Landers, Maurice Bernard, III, OPH , 251 UCD Prof. Bldg., 4301 X St., Sacramento, CA 95817	U. of Michigan	1963	1963	1970
Lane, John Weston, OBG , 2808 Gretmar Dr., Durham 27705	Duke	1972	1976	1980
Lang, Stephen Norman, ORS , Triangle Ortho. Assoc., 2609 N. Duke St., Ste. 301, Durham 27704	Univ. of Ill.	1965	1965	1972
Langdell, Robert Dana, PTH/BLB , UNC Sch. of Med., 228-H, Chapel Hill 27514	Geo. Wash. Univ.	1948	1951	1953
Lanier, Verne Clifton, Jr., PS/GS , Plastic Surg. Ctr., 300 Crutchfield St., Durham 27704	Vanderbilt Univ.	1966	1966	1978
Lassiter, Richard Edward, OBG , Conner Dr. Prof. Bldg., Chapel Hill 27514	Univ. of N.C.	1965	1965	1971
Lassiter, William Edmund, NEP/IM , UNC Sch. of Med., Chapel Hill 27514	Harvard	1954	1954	1960
Lavin, Gordon Kyle, Box 1015, Hunt Rd., Hillsborough 27278	Western Reserve	1978	1980	1983
Lawrence, Thomas Earl (Student), K-8 Tar Heel Manor Apts., Carrboro 27510	Univ. of N.C.	1987		1984
Lawson, Edward Earle, NPM , 509 Burnett-Womack Bldg., UNC, Dept. of Ped. 229-H, Chapel Hill 27514	Northwestern U.	1972	1975	1983
Lee, Joon Sup (Student), Box 2883 DUMC, Durham 27710	Duke	1988		1984
Leidy, Luann (Resident), 500 Dupont Rd., Apt. 41, Durham 27705	Duke	1982	1982	1981
Leight, George Staples, Jr., GS , 2 Surrey Lane, Durham 27707	Duke	1972	1979	1981
Lemanski, Michael John (Resident), 3600 Tremont Dr., Apt. A-8, Durham 27705	Univ. of Mass.	1983	1983	1983
Lerner, Mark Harris (Student), Box 2744, Duke Med. Ctr., Durham 27710	Duke	1987		1984
Lesesne, Henry Roby, GE/IM , N.C. Mem. Hosp., Chapel Hill 27514	Vanderbilt Univ.	1967	1967	1974
Lessane, Beverly Joyce (Student), UNC, 521 Craige Dorm., Chapel Hill 27514	Univ. of N.C.	1988		1985
Leung, Cyril Yiu-Chun (Student), Box 2745 Duke Med. Ctr., Durham 27710	Duke	1987		1984
Levin, Kenneth Jay, AN , Dept. of Anes., N.C. Mem. Hosp., Chapel Hill 27514	U. of Vermont	1961	1961	1974
Levinson, Sidney Leonard, GE/IM , 891 W. Willow Dr., Chapel Hill 27514	Cornell Univ.	1974	1975	1981
Levitt, Stephen Robert, P , 500 Eastowne Dr., Chapel Hill 27514	Western Reserve	1976	1977	1980
Levy, Stanley Benjamin, D , 891 Willow Dr., Chapel Hill 27514	Georgetown Univ.	1971	1972	1981
Lewis, William Ralph, III (Student), 22555 Nadine Circle, #224, Torrance, CA 90505	Duke	1985		1985
Lincoln, Clinton Robert, ORS , 1828 Hillandale Rd., Durham 27705	Med. Coll. of Va.	1960	1963	1968
Lindsay, Robert Boyd (Life), Ret., IM , 904 Kings Mill Rd., Chapel Hill 27514	Jefferson	1940	1940	1947
Lineberger, Herman Propst, CHP/P , Dept. of Psychiatry, N.C. Mem. Hosp., Chapel Hill 27514	Univ. of N.C.	1954	1954	1962
Linfors, Eugene William, IM , Box 3381, Duke Med. Ctr., Durham 27710	Duke	1971	1971	1984
Lipton, Barbara Steiner, P , 2004 N. Lakeshore Dr., Chapel Hill 27514	Univ. of Ill.	1943	1959	1960
Lipton, Morris Abraham, P/IM , UNC Sch. of Med., BSRC Bldg., 220-H, Chapel Hill 27514	U. of Chicago	1948	1959	1960
Liptzin, Myron Bennett, P/N , UNC Stu. Hlth. Serv., Chapel Hill 27514	U. of Rochester	1959	1965	1965
Llewellyn, Charles Elroy, Jr., P , Box 3173, Duke Med. Ctr., Durham 27710	Med. Coll. of Va.	1946	1955	1956
Lockhart, Walter Samuel, Jr., NS , 1830 Hillandale Rd., Durham 27705	Bowman Gray	1944	1944	1972
Loda, Frank Aloysius, Jr., PD/ID , UNC, Dept. of Ped., Chapel Hill 27514	Vanderbilt Univ.	1960	1960	1971
Loehr, Walter Joseph, GS , 2609 N. Duke St., Ste. 402, Durham 27704	Cornell Univ.	1963	1964	1975
London, William Lord, PD/PHO , 306 S. Gregson St., Durham 27701	Univ. of N.C.	1955	1955	1961
Long, James Randall (Student), 20 Brighton Sq., Carrboro 27510	Univ. of N.C.	1986		1984
Long, Joseph Blakely (Student), 2030 Bedford St., #17, Durham 27707	Duke	1986		1983
Loosen, Peter Thomas, P , Dept. of Psy., Duke Univ. Med. Ctr., Durham 27710	Ludwig Univ.	1974	1974	1980
Lores-Suarez, Manuel Eugenio (Resident), TS , 2015 Markham Dr., Chapel Hill 27514	U. of Santiago	1974	1983	1984
Lourie, Gerald Louis (Resident), R , 1500 Duke Univ., Rd., #A2B, Durham 27701	Duke	1981	1981	1981
Lowe, James Edward, CDS/GS , Box 3954, Duke Med. Ctr., Durham 27710	U. of Calif. LA	1973	1974	1984
Lowery, Wylie Donald (Student), Brighton Sq., Apt. #40, Carrboro 27510	Univ. of N.C.	1987		1984
Lumb, Philip Dennett, AN , 508 Fulton St., Durham 27708	Univ. of London	1974	1975	1979
Lyle, Carl Blackburn, Jr., IM , 145-A MacNider Bldg. 202-H, UNC Sch. of Med., Chapel Hill 27514	Columbia Univ.	1957	1962	1964
Lyon, Robert Keith (Student), Box 2819, Duke Med. Ctr., Durham 27710	Duke	1986		1983
MacFarland, Joseph Alfred, GP , UNC Stu. Hlth. Serv., Chapel Hill 27514	Columbia Univ.	1967	1968	1972
Machemer, Christine Anna, P , Box 3125, Duke Univ. Med. Ctr., Durham 27710	Albert-Ludwigs U.	1959	1961	1979

Name and Address Medical School Graduation Year Licensed Joined Society

DURHAM-ORANGE COUNTIES SOCIETY³² (Continued)

Machemer, Robert, OPH , Box 3802, Duke Med. Ctr., Durham 27710	Albert-Ludwigs U.	1959	1968	1979
Magrinat, Gustav (Student), 5104 Amberhill Dr., Greensboro 27405	Univ. of N.C.	1987		1984
Mahaley, Moses Stephen, Jr., NS , Rt. #1, Box 283, Pittsboro 27312	Duke	1959	1959	1965
Mainella, Paul Joseph (Student), 57 Laurel Ridge Apts., Chapel Hill 27514	Univ. of N.C.	1987		1984
Malouf, Nadia Najla, PTH , UNC, Dept. of Pathol., Chapel Hill 27514	Univ. of Bcirut	1962	1970	1976
Maltbie, Allan Armstrong, P/PYM , Dept. of Psychiatry, Box 3837 Duke Med. Ctr., Durham 27710	Emory Univ.	1969	1970	1973
Manly, David Tupper (Student), 300-C Mason Farm Rd., Chapel Hill 27514	Univ. of N.C.	1986		1984
Mandel, Stanley Robert, GS/TS , 415 Lake Shore La., Chapel Hill 27514	Univ. of Va.	1962	1962	1969
Mandell, James, U/PD , UNC, 428 Burnett-Womack Bldg., Chapel Hill 27514	Univ. of Florida	1970	1971	1977
Mann, Charles Hayes, OTO , 1110 S. Main St., Durham 27701	West Va. Univ.	1966	1968	1982
Mann, John Douglas, N/IM , 751 Clin. Sci. Bldg. 229-H, UNC Sch. of Med., Chapel Hill 27514	Cornell Univ.	1969	1972	1976
Manning, Isaac Hall, Jr. (Life), IM , 906 Broad St., Durham 27705	Harvard	1935	1938	1939
Manning, Stuart Hall, IM , 906 Broad St., Durham 27705	Duke	1976	1977	1979
Manor, James Peter, FP , 602-S Jones Ferry Rd., Carrboro 27514	U. of Mich.	1980	1982	1984
Mao, Lisa Kay (Student), 1911 Yearby St., Apt. A, Durham 27705	Duke	1988		1984
Maroof, Mohammad, AN , Box 3083, Duke Med. Ctr., Durham 27710	Liaquat Med. Coll.	1964	1978	1982
Marshall, Francies, FP , 1447 Poinsett Dr., Chapel Hill 27514	St. U. of N.Y.-Buff.	1946	1953	1974
Martinez, Salutaris, R , Duke, Dept. of Radiology, Durham 27710	Univ. of Habana	1960	1971	1976
Marx, Marilyn (Resident), GS , UTMB Station 1, Box 45, Galveston, Tex. 77550	Rush Med. Coll.	1980	1980	1981
Mattern, William Douglas, NEP/IM , N.C. Mem. Hosp., Chapel Hill 27514	Columbia Univ.	1965	1965	1974
Mauro, Matthew Anthony, DR , 101 Catawba Ct., Chapel Hill 27514	Cornell Univ.	1977	1978	1983
Mauro, Patricia Marchase, D , 2609 N. Duke St., Ste. 505, Durham 27704	Cornell Univ.	1977	1978	1984
Mayer, Eugene Stephen, GPM , UNC Med. Sch., Box #3, 221-H, AHEC Prog., Chapel Hill 27514	Columbia Univ.	1964	1964	1973
Mayer, Mark Edward (Resident), IM , 124 Lady Bug Lane, Chapel Hill 27514	Univ. of Ill.	1982	1983	1984
McAllister, James Gray, III, P/EM , P.O. Box 864, 147½ E. Franklin St., Chapel Hill 27514	Univ. of N.C.	1960	1960	1968
McBryde, Angus Murdoch, Sr. (Life), Ret., PD , 38 Glenmone Dr., Durham 27707	Univ. of Penn.	1928	1931	1932
McCann, Richard Lucas, CDS , Box 2990, Duke Med. Ctr., Durham 27710	Cornell Univ.	1974	1983	1984
McCartney, Cheryl Faintuch, P , Med. Sch. Wing B 208-H, UNC Sch. of Med., Chapel Hill 27514	Northwestern U.	1971	1972	1980
McCartney, William Hugh, DR , Dept. of Radiol., N.C. Mem. Hosp., Chapel Hill 27514	Northwestern U.	1969	1970	1981
McCollum, Donald Eugene, ORS , Duke Univ. Med. Ctr., Durham 27710	Bowman Gray	1953	1953	1962
McCracken, Joseph Pickett (Life), IM , 3414 W. Cornwallis Rd., Durham 27705	Duke	1937	1938	1941
McCracken, Joseph Stuart, 2609 N. Duke St. 203, Durham 27704	Duke	1975		1982
McCrory, Michael Elliott, DR , Rt. #2, Box 345-A, Chapel Hill 27514	Tufts Univ.	1973	1974	1979
McCuen, Brooks Walton, II, OPH , Duke Univ. Med. Ctr., Box 3802, Durham 27710	Columbia Univ.	1974	1975	1980
McCullen, Bobby Kenneth, Jr. (Student), 208 W. University Dr., Chapel Hill 27514	Univ. of N.C.	1988		1984
McCutchan, James Hutton, IM , UNC Stu. Hlth., Chapel Hill 27514	Johns Hopkins	1961	1961	1969
McCutcheon, Julia Winn (Student), 17 Vauxhall Pl., Chapel Hill 27514	Univ. of N.C.	1987		1984
McCutcheon, William Benson, Jr., TS/CDS , 1830 Hillandale Rd., Durham 27705	Med. Coll. of Va.	1952	1955	1958
McDonald, Cary Crane (Student), 105-A Stephens St., Chapel Hill 27514	Univ. of N.C.	1987		1985
McGough, James John (Student), 5081 Duke Station, Durham 27706	Duke	1986		1983
McGuire, Marsden Hamilton (Student), 1320-10 Ephesus Church Rd., Chapel Hill 27514	Univ. of N.C.	1987		1984
McIntyre, Ross William, AN , Box 3071, Duke Med. Ctr., Durham 27710	British Columbia	1970	1973	1980
McKee, Lewis Middleton (Life), IM , Hope Valley, #17 Surry Ln., Durham 27707	Temple Univ.	1933	1934	1934
McKenney, Joyce Marie (Resident), OBG , 1207-B Carroll, Durham 27707	U. of Wash.	1982		1984
McKnight, Martha Anne (Resident), P/CHP , 2615 Elgin St., Durham 27704	Duke	1981	1981	1977
McLain, John Edward G. (Life), GP/OM , 2330 Hilton, Apt. #1, Durham 27707	Geo. Wash. Univ.	1929	1929	1942
McLaurin, Lambert Paschal, Jr., CD/IM , 500 Eastowne Dr., Ste. 201, Chapel Hill 27514	Univ. of Fla.	1967	1967	1974
McLear, Ronald Kent, EM , P.O. Box 12322, Ste. #3, 10 Park Plaza, Research Triangle Pk 27709	Ohio St. Univ.	1975	1977	1982
McLelland, Robert, DR , 3716 St. Marks Rd., Durham 27707	U. of Cincinnati	1948	1948	1974
McLendon, William Woodard, CLP/PTH , Dept. of Labs., NC Mem. Hosp., Chapel Hill 27514	Univ. of N.C.	1956	1956	1963

Name and Address	Medical School	Graduation	Year Licensed	Joined Society
DURHAM-ORANGE COUNTIES SOCIETY ³² (Continued)				
McLeod, Michael Eugene, GE/IM , Box 3073, Duke Med. Ctr., Durham 27710.	Duke	1960	1960	1969
McLoughlin, Thomas Michael, Jr. (Student), 936 Lambeth Circle, Durham 27705 . . .	Duke	1988		1984
McManus, Keith Eric (Student) Box 59 Polk's Landing, Chapel Hill 27514.	Univ. of N.C.	1985		1982
McMillan, Campbell White, PHO/PD , Dept. of Pediatrics, UNC Sch. of Med. 229-H, Chapel Hill 27514	Bowman Gray	1952	1952	1961
McPherson, Harry Thurman, END/IM , Duke Univ. Med. Ctr., Durham 27710	Duke	1948	1953	1955
McPherson, Samuel Dace, Jr., OPH , 1110 W. Main St., Durham 27701	Johns Hopkins	1943	1948	1948
Medders, Russell Glen (Resident), 221 Brandon Rd., Towson, MD 21212	Univ. of N.C.	1984		1982
Meekins, Bettina Bass (Resident), OPH , 6 Saint James Court, Durham 27713	Univ. of Miami	1982	1984	1985
Merritt, John Cary, OPH , Rt. 5, Box 4, Chapel Hill 27514	Howard Univ.	1970	1972	1980
Messenheimer, John Andrew, N/IM , Dept. of Neurol., UNC Sch. of Med., Chapel Hill 27514	Johns Hopkins	1970	1977	1979
Meyer, George Wright, OPH , 1106 Hillandale Rd., Durham 27705	Duke	1952	1957	1959
Meyers, William Clark, GS/TS , Box 3041, Dept. of Surg., Duke Hosp., Durham 27710	Columbia Univ.	1975	1983	1984
Miller, David Edmond, CD/IM , 2609 N. Duke St., Ste. 403, Durham 27704.	Duke	1956	1956	1964
Miller, Milton Leonard (Life), PYA/P , 239 Old Nurses Dorm., UNC Sch. of Med., Chapel Hill 27514	Harvard	1929	1936	1960
Miller, Paula Freeman (Resident), P.O. Box 38, 129 E. Main St., Swepsonville 27359	Univ. of N.C.	1983		1983
Mitchell, Stephen Basil (Student), 288 Georgetown Court, Albany, NY 12203	Univ. of N.C.	1985		1982
Mohr, Jack Elmer, OBG , 706 Wellington Dr., Chapel Hill 27514	Tufts Univ.	1953	1957	1957
Mohr, Lawrence Charles, Jr., IM , Discom Surgeon, 9th Infantry Div., Ft. Lewis, WN 98433	Univ. of N.C.	1979	1980	1977
Molter, David W. (Student), 2974 Carolyn Dr., Durham 27703	Duke	1986		1983
Monroe, John Thaddeus, Jr., PYA , 110 Conner Dr., Chapel Hill 27514	Univ. of N.C.	1955	1955	1962
Monson, Donald Malvin, R , 3751 Bentley Dr., Durham 27707.	U. of Wisconsin	1955	1962	1962
Montana, Gustavo Santos, TR , Div. Radiation Oncology, Duke Univ. Med. Ctr., Durham 27710.	Nat. U. Colombia	1960	1960	1971
Montgomery, Robert Brue, Jr. (Student), Box 2754, Duke Med. Ctr., Durham 27710	Duke	1987		1984
Moore, Charles Kevin (Resident), IM , 300 Woodcroft Parkway, 31A, Durham 27713	Washington Univ.	1984	1984	1984
Moore, Donald Torian, OBG 601 Fayetteville St., Durham 27701	Meharry Med. Coll.	1957	1958	1969
Moore, Lawrence White, Jr., OPH , 1110 W. Main St., Durham 27701.	Duke	1963	1963	1971
Moore, Melisa Dara (Student), 102-B Isley St., Chapel Hill 27514.	Univ. of N.C.	1987		1984
Moore, Warren Hamilton, NM/IM , St. Luke's Episcopal Hosp., 6720 Bertner Ave., Box 3-261, Houston, TX 77030	Univ. of N.C.	1977	1978	1975
Morgan, Bruce Kendal (Student), Box 2832, Duke Med. Ctr., Durham 27710	Duke	1986		1983
Morris, Jonathan Edward (Resident), P , 103 Rock Spring Court, Carrboro 27510	Univ. of N.C.	1982	1982	1982
Moylan, Joseph Anthony, GS , Box 3947, Duke Univ. Med. Ctr., Durham 27710 . . .	Boston Univ.	1964	1965	1977
Mumford, Larry, NPM , 3115 Academy Rd., Durham 27707.	Univ. of N.C.	1967	1968	1979
Murphy, Robert Jennings, Jr. (Life), FP/PD , Orange Fam. Med. Ctr., 210 S. Cameron St., Hillsborough 27278.	Vanderbilt Univ.	1940	1940	1942
Murray, Gordon Franklin, TS , 534 Caswell Rd., Chapel Hill 27514.	U. of Michigan	1963	1964	1972
Murray, John Carroll, DMP , Box 2907, Duke Med. Ctr., Durham 27710	Duke	1977	1982	1983
Murray, William James, AN , Dept. of Anesthes., Box 3061, Duke Med. Ctr., Durham 27710	Univ. of N.C.	1962	1962	1964
Neal, Charles Bodine, III, PD , 2919 Colony Rd., Durham 27705.	Duke	1955	1955	1960
Nebel, William Arthur, OBG , Conner Dr. Prof. Bldg. Chapel Hill 27514.	Univ. of N.C.	1962	1962	1969
Neelon, Francis Albert, IM/END , Box 3021, Duke Med. Ctr., Durham 27710.	Harvard	1962	1962	1983
Neish, Donald Dewitt, IM , 2609 N. Duke St., Durham 27704	Temple Univ.	1958	1959	1977
Nelius, Sigrid J. Vonrenner, IM/GPM , Box 2899, Durham 27705	Ludwig Maximilli	1949	1961	1964
Nemeroff, Charles Barnet (Resident), P , 101 Overland Passage, Chapel Hill 27514 . .	Univ. of N.C.	1981	1981	1978
Nesbitt, John Archie, II (Resident), U , 3927 Linden Terr., Durham 27705	U. of Louisville	1980	1981	1981
Newborg, Barbara, IM , Box 3385, Duke Med. Ctr., Durham 27710	Johns Hopkins	1949	1961	1964
Newsome, James Frederick, GS/ON , Burnett-Womack Bldg., 229H UNC Dept. of Surgery, Chapel Hill 27514	Vanderbilt Univ.	1949	1950	1956
Nidess, Rael (Resident), U , 16 Polks Landing., Chapel Hill 27514.	Univ. of Colorado	1980	1981	1982
Norins, Michael Elliott (Student), 122 Windsor Pl., Chapel Hill 27514	Univ. of N.C.	1986		1983
Nugent, Richard Recher, GPM/OBG , Div. of Hlth. Serv., P.O. Box 2091, Raleigh 27602	Univ. of Penn.	1966	1967	1980
Nunley, James Albert, II, ORS , Box 2919, Duke Med. Ctr., Durham 27710	Tulane Univ.	1973	1973	1982
Nye, Mary Jane Love, PD/ADL , 1919 Wilshire Dr., Durham 27707	Duke	1961	1961	1964
O'Donnell, Helen Mary, FP , 714 Sheperd St., Apt. A, Durham 27703	Albert Einstein	1980	1982	1984

ROSTER OF MEMBERS

Name and Address	Medical School	Graduation	Year Licensed	Joined Society
DURHAM-ORANGE COUNTIES SOCIETY³² (Continued)				
Oakes, Walter Jerry, NS , Box 3272, Duke Med. Ctr., Durham 27710	Duke	1972	1972	1978
Oates, Larry Allen, IM/NEP , 2900 Highwoods Blvd., Raleigh 27625	Ohio State Univ.	1964	1964	1984
Obremsky, William Todd (Student), 10 Durbin Place, Durham 27705	Duke	1988		1985
Odere, Fred Gordon, PTH , Dept. of Pathol., Durham Co. Gen. Hosp., Durham 27704	Geo. Wash. Univ.	1970	1974	1979
Odum, Guy Leary (Life), Ret., NS , 2812 Chelsea Cir., Durham 27707	Tulane Univ.	1933	1933	1944
Older, Robert Alan, DR , Rt. 1, Box 222-E, Pleasant Green Rd., Hillsborough 27278	Duke	1968	1968	1977
Oldham, H. Newland, Jr., CDS/GS , Duke Univ. Med. Ctr., Durham 27710	Baylor Coll.	1961	1961	1972
Olive, David Leon (Resident), OBG , 3517 Marquis Dr., Durham 27704	Baylor College	1979	1983	1984
Oliver, William Russell (Resident), 114-B Fidelity St., Carrboro 27510	Vanderbilt Univ.	1982	1982	1984
Olsen, Elise Arline, D/IM , Box 3294 DUMC, Durham 27710	Baylor College	1978	1978	1979
Ontjes, David Ainsworth, END/IM , UNC Sch. of Med., Chapel Hill 27514	Harvard	1964	1964	1970
Orgain, Edward Stewart (Life), Ret., CD/IM , 3321 Devon Rd., Durham 27707	Univ. of Va.	1930	1930	1936
Orlando, Roy Charles, GE/IM , 324 Clin. Sci. Bldg., UNC Dept. of Med. 229-H, Chapel Hill 27514	Georgetown Univ.	1968	1968	1977
Orringer, Eugene Paul, HEM/IM , 340 MacNider Bldg., 202-H, Chapel Hill 27514	U. of Pittsburgh	1969	1971	1981
Osbahr, Albert James (Student), 1000 Smith Level Rd., C-1 The Villages, Carrboro 27510	Univ. of N.C.	1985		1981
Osterhout, Shirley K., PD , Box 3007 DUMC, Durham 27710	Duke	1957	1957	1984
Owens, Stuart Cameron (Resident), OTO , 3403 Bonaparte Way, Durham 27707	Med. Univ. of S.C.	1981		1984
Paddison, George Marion, R , 3920 Regent Rd., Durham 27707	Univ. of N.C.	1966	1966	1973
Pagano, Joseph Stephen, ID , Lineberger Cancer Research Ctr., University of North Carolina, Chapel Hill 27514	Yale Univ.	1957	1965	1965
Pakalnis, Vytautas Alfonsas (Resident), OPH , Dept. of Ophthal., Med. Coll. of Ga., Augusta, GA 30912	Ohio St. Univ.	1976	1981	1982
Palmer, Jeffress Gary, IM/HEM , N.C. Mem. Hosp., Chapel Hill 27514	Emory Univ.	1944	1952	1952
Panza, William Sebastian (Student), 936 Lambeth Circle, Durham 27705	Duke	1988		1984
Papanicolaou, Michael Nicholas (Student), 4631 Stafford Dr., Durham 27705	Duke	1985		1983
Parker, John Curtis, HEM/IM , N.C. Mem. Hosp., Chapel Hill 27514	Yale Univ.	1961	1967	1968
Parker, Joseph B., Jr., P/PYM , Box 3838, Duke Med. Ctr., Durham 27710	U. of Tenn.	1941	1941	1971
Parker, Roy Turnage, OBG , Box 3097 DUMC, Durham 27710	Med. Coll. of Va.	1944	1947	1950
Parkerson, George Robert, Jr., FP , 407 Crutchfield St., Durham 27704	Duke	1953	1955	1975
Parlier, Reggie David (Student), Box 2760, Duke Med. Ctr., Durham 27710	Duke	1987		1984
Patterson, Carl Norris, OTO/PS , 1110 W. Main St., Durham 27701	Univ. of Maryland	1944	1948	1948
Patterson, Hubert Clifton (Life), Ret., GS , 602 S. Columbia St., Chapel Hill 27514	Harvard	1937	1947	1947
Paulson, David Freeman, U , Box 2977, Duke Med. Ctr., Durham 27710	Duke	1964	1964	1972
Payne, Frederick Bowen, Jr. (Student), 64 Hamilton R., Chapel Hill 27514	Univ. of N.C.	1985		1982
Peacock, Erle Ewart, Jr., PS/GS , Ste. 2204 Prof. Vill., 109 Conner Dr., Chapel Hill 27514	Harvard	1949	1953	1956
Pearce, Philip Henderson OBG , 1821 Green St., Durham 27705	Duke	1960	1960	1967
Pearse, Richard Lehmer (Life), Ret., OBG/HYP , 154 Montrose Dr., Durham 27707	Harvard	1931	1938	1938
Peete, Charles Henry, Jr., OBG , Box 3192, Duke Med. Ctr., Durham 27710	Harvard	1947	1947	1958
Peete, William P. J., GS , Box 3506, Duke Med. Ctr., Durham 27710	Harvard	1947	1949	1956
Pennington, Robert Clay, Jr. (Student), 124 W. Rosemary St., Chapel Hill 27514	Univ. of N.C.	1986		1983
Perez-Reyes, Mario, P , 107 Hunter Hill Pl., Chapel Hill 27514	Nat. U. of Mexico	1952	1967	1967
Peschel, Ernst (Life), Ret., IM/NEP , 2306 Pershing St., Durham 27705	Berlin Univ. Ger.	1931	1954	1955
Peschel, Ruth Lohmann (Life), Ret., IM , Box 3099, Duke Med. Ctr., Durham 27710	Berlin Univ. Ger.	1932	1960	1961
Peterson, Hugh Duane, PS , Burnett-Womack Bldg., UNC Dept. of Surg., Chapel Hill 27514	Northwestern U.	1962	1965	1983
Pfaff, Herbert Charles (Student), 1204 N. Gregson St., Durham 27701	Univ. of N.C.	1987		1985
Phillips, Harry Rissler, III, CD/IM , Box 3126, Duke Med. Ctr., Durham 27710	Duke	1975	1978	1972
Pickard, Carl Glenn, Jr., IM , N.C. Mem. Hosp., Chapel Hill 27514	Univ. of N.C.	1962	1962	1969
Pickrell, Kenneth Leroy (Life), PS , Central Med. Pk., Ste. 401, 2609 N. Duke St., Durham 27704	Johns Hopkins	1935	1944	1945
Pillsbury, Harold Crockett, III, OTO/HNS , 610 Burnett-Womack Bldg. 229-H, UNC School of Med., Chapel Hill 27514	Geo. Wash. Univ.	1972	1972	1975
Podger, Kenneth Arthur, Ret., GYN , 7701 Beach Dr., Myrtle Beach, SC 29577	Duke	1940	1947	1949
Poole, Michael Daniel (Resident), 409 Walnut St., Chapel Hill 27514	Univ. of N.C.	1981	1981	1982
Pope, Janey Lynn, CHP/P , 200 Eastowne Dr., Chapel Hill 27514	U. of Louisville	1972	1979	1983
Pope, Thaddeus Harris, Jr., OTO , 2609 N. Duke St., Ste. 306, Durham 27704	Univ. of N.C.	1957	1957	1965

†Deceased

Name and Address	Medical School	Graduation	Year Licensed	Joined Society
DURHAM-ORANGE COUNTIES SOCIETY ³² (Continued)				
Postlethwait, Raymond Woodrow (Life), Ret., GS , Chief of Staff, VA Hosp., Durham 27705	Duke	1937	1947	1956
Postma, Duncan Sybren, OTO , 610 Burnett-Womack Bldg. 229H, UNC School of Medicine, Chapel Hill 27514	Univ. of N.C.	1977	1979	1980
Powell, Albert Henry (Life), Ret., IM , P.O. Box 4633, Wilmington 28406	Med. Coll. of Ga.	1924	1925	1926
Powell, Don Watson, GE/IM , Div. of Digestive Dis., UNC, 326 Burnett-Womack Bldg., Chapel Hill 27514	Univ. of Ala.	1963	1963	1971
Powers, Stephen Kent, NS , UNC, 148 Clinical Science Bldg., Chapel Hill 27514	Ohio State Univ.	1977	1978	1984
Prange, Arthur Jergen, Jr., P , Dept. of Psy., NC Mem. Hosp., Chapel Hill 27514	U. of Michigan	1950	1958	1958
Prentice, Robert Derek, FP , 3500 Westgate Dr., Ste. 705, Durham 27707	U. of Edinburgh	1970	1970	1985
Preston, Edwin Thornton, ORS , 110 S. Estes Dr., Chapel Hill 27514	Duke	1960	1960	1970
Price, Robert Edwin, Jr., NS , 1830 Hillandale Rd., Durham 27705	Univ. of N.C.	1964	1964	1972
Privette, Melinda Hill (Student), 23 Maxwell Rd., Chapel Hill 27514	Univ. of N.C.	1987		1984
Proctor, Herbert Jennings, GS/TS , UNC, Dept. of Surg., Chapel Hill 27514	New York Univ.	1962	1962	1969
Proia, Alan David, PTH , 4118 Deepwood Circle, Durham 27707	Cornell Univ.	1980	1980	1981
Prosnitz, Leonard R., TR , Box 3085 DUMC, Durham 27710	St. Univ. of N.Y.	1961	1965	1984
Putman, Charles Edgar, R/IM , Box 3808 DUMC, Durham 27710	Univ. of Tex.	1967	1967	1978
Raft, David, P/IM , 33 Kimberly Dr., Durham 27707	U. of Nebraska	1958	1958	1971
Raft, Elizabeth Vance, CHP/P , 33 Kimberly Dr., Durham 27707	Univ. of N.C.	1960	1960	1971
Raines, Linda Marie (Student), 39-H Laurel Ridge Apts., Chapel Hill 27514	Univ. of N.C.	1987		1984
Randall, Marcus Eddie (Resident), TR , 2315 Crestmont Ave., Charlottesville, VA 22903	Univ. of N.C.	1982	1982	1982
Raney, Richard Beverly, Sr. (Life), ORS , N.C. Mem. Hosp., Chapel Hill 27514	Harvard	1930	1934	1935
Rankin, James Scott, TS , Box 3851 DUMC, Durham 27710	U. of Tennessee	1969	1981	1985
Ravin, Carl Eric, R , Box 3808, Duke Med. Ctr., Dept. of Radiol., Durham 27710	Cornell Univ.	1968	1971	1979
Reckless, John Brian, P/PYM , Croasdaile Off. Pk., 1816 Front St., Ste. 310, Durham 27705	U. Birmingham, Eng.	1954	1960	1962
Redick, Lloyd Franklin, AN , Box 3094, Duke Med. Ctr., Durham 27710	Ohio St. Univ.	1958	1958	1974
Reid, Steven Hunter (Student), 14-K Chapel Tower Apts., 1315 Morreene Rd., Durham 27705	Duke	1985		1982
Reiser, Harvey J. (Student), 3523 Mayfair St., Apt. 204, Durham 27707	Duke	1985		1984
Reisner, Debra Marilyn, EM , 244 Fearington Post, Pittsboro 27312	U. Saskatchewan	1981	1983	1984
Renuart, Adhemar William, III, N/PD , 1830 Hillandale Rd., Durham 27705	Duke	1956	1958	1978
Rhoads, John McFarlane, P/PYA , Box 3903, Duke Hosp., Durham 27710	Temple Univ.	1943	1956	1957
Rice, Alonza Douglas, PD , 2919 Colony Rd., Durham 27705	Duke	1951	1954	1955
Rice, John Russell, RHU , Box 3383, Duke Med. Ctr., Durham 27710	Univ. of Miami	1968	1969	1978
Rice, Reed Porter, Dr. , Duke Hosp., Durham 27710	Indiana Univ.	1955	1961	1961
Richardson, William Perry (Life), GPM , 300 Glandon Dr., Chapel Hill 27514	Med. Coll. of Va.	1928	1928	1929
Riefkohl, Ronald, PS/GS , Div. of Plastic Surg., Duke Univ. Med. Ctr., Durham 27710	Tulane Univ.	1972	1972	1981
Rivo, Marc Lee (Resident), FP/GPM , 2701 Richwood, Durham 27705	U. of California	1982	1982	1983
Robbins, Jack Guyes, D , 823 Broad St., Durham 27705	Duke	1948	1949	1954
Roberts, Bennie Dwayne (Student), 1119 Hillcrest Dr., Chapel Hill 27514	Univ. of N.C.	1987		1985
Roberts, Harold Ross, HEM , UNC-CH Dept. of Med., Clin. Sci. Bldg., 229-H, Chapel Hill 27514	Univ. of N.C.	1955	1955	1962
Roberts, Kathleen Truitt (Student), Box 2840, DUMC, Durham 27710	Duke	1986		1985
Roberts, Louis Carroll (Life), Ret., U , 3950 Plymouth Rd., Durham 27707	Duke	1933	1935	1940
Roberts, Marie (Life), Ret., PH , Box 7, Bahama 27503	Med. U. of S.C.	1949	1951	1951
Rockwell, William J. K., P , Duke, Dept. of Psy., Durham 27710	Duke	1961	1961	1968
Rodwell, Eleanor, Ret., GP , 1118 Hillandale Rd., Durham 27705	Temple Univ.	1942	1942	1944
Rosenberg, Mark Robert (Student), Box 2841, Duke Med. Ctr., Durham 27710	Duke	1986		1983
Ross, Arthur J., III (Resident), GS , Childrens Hosp. of Philadelphia, 34th St. & Civic Ctr. Blvd., Philadelphia, PA 19104	Western Reserve	1975	1975	1978
Ross, Donald Robert (Resident), P , 5911 Eastliff Dr., Baltimore, Md. 21209	Michigan St. U.	1978	1980	1981
Rouse, James Bristol, PD/N , 306 S. Gregson St., Durham 27701	Duke	1965	1965	1971
Royal, Billy Williamson, P , P.O. Box 2387, Chapel Hill 27514	Bowman Gray	1958	1958	1962
Russell, William Alton, III (Student), Duke Univ. Med. Ctr., Box 2769, Durham 27710	Duke	1987		1984
Sabiston, David Coston, Jr., GS/TS , Duke Univ. Med. Ctr., Durham 27710	Johns Hopkins	1947	1964	1965
Safran, Marc Raymond (Student), Box 2769, Duke Med. Ctr., Durham 27710	Duke	1987		1984
Sahba, Mehrdad Majdzadeh, GE/IM , 306 S. Gregson St., Durham 27701	U. of Isfahan	1957	1957	1972
Salomon, Richard Jay (Resident), 308 Coachway Dr., Chapel Hill 27514	U. of Michigan	1982		1985
Saltzman, Herbert Aaron, PUD , Box 3823, Duke Med. Ctr., Durham 27710	Jefferson	1952	1953	1983

ROSTER OF MEMBERS

Name and Address Medical School Graduation Year Licensed Joined Society

DURHAM-ORANGE COUNTIES SOCIETY³² (Continued)

Sandler, Robert Samuel, GE , 423 Clin. Sci. Bldg., 229-H, UNC Sch. of Med., Chapel Hill 27514	Yale Univ.	1975	1976	1983
Sanfilippo, Alfred Paul, PTH/IG , 3315 Stoneybrook Dr., Durham 27705	Duke	1976	1976	1974
Sappenfield, David Luther (Resident), IM , Apt. K-12, The Villages, Smith Level Rd., Carrboro 27510	Univ. of N.C.	1984		1982
Sarubbi, Felix Anthony, Jr., ID , 445 Biltmore Ctr., Ste. 404, Asheville 28801	New York Univ.	1969	1971	1975
Sater, Richard Arnold (Student), 1913 Erwin, Apt. C, Durham 27705	Duke	1988		1984
Sather, Randall Kenneth, R , 1901 Hillandale Rd., Durham 27705	Med. Coll. of Ga.	1969	1969	1983
Sauter, Suzanne Van Houten, RHU/IM , Trailer 33 307-H, UNC Sch. of Med., Chapel Hill 27514	Univ. of N.C.	1974	1974	1980
Scarlett, Susan Marie (Student), Box 2763 DUMC, Durham 27710	Duke	1988		1984
Scatliff, James Howard, R , N.C. Mem. Hosp., Chapel Hill 27514	Northwestern U.	1952	1966	1967
Schaeferle, Martin Junior, FP , 603 Eden Ln., Chapel Hill 27514	Univ. of Iowa	1941	1941	1975
Schiebel, Herman Max (Life), GS/TS , 1020 Anderson St., Durham 27705	Johns Hopkins	1933	1938	1940
Schlaseman, Guy W., R , 3643 N. Roxboro St., Durham Co. Gen. Hosp., Durham 27704	Duke	1946	1954	1954
Schmidt, Evelyn, PD/PH , 1301 Fayetteville St., Durham 27707	Duke	1951	1951	1971
Schmitt, Raymond Francis, Jr., CHP/P , Dept. of Psychiatry, NC Mem. Hosp., Chapel Hill 27514	La. St. Univ.	1959	1959	1970
Schmitz, Robert Lowell, FP/EM , 1409 Dollar Ave., Durham 27701	Washington Univ.	1978	1978	1985
Schwartzberg, Marc Scott (Student), 6-A Estes Park Apts., Carrboro 27510	Univ. of N.C.	1987		1985
Scott, Dianne Lynnette, AN , Box 3060 DUMC, Durham 27710	Univ. of N.C.	1978	1980	1983
Scott, Lincoln Bain, ADL , UNC Stud. Hlth. Serv., Chapel Hill 27514	Univ. of Penn.	1958	1961	1972
Scott, Steven Martin, OBG/EM , 1774 Metromedical Dr., Fayetteville 28304	Indiana Univ.	1974	1974	1979
Sealy, Will Camp (Life), TS/CDS , Med. Ctr. of Central Ga., 777 Hemlock St., Box 6000, Macon, GA 31208	Emory Univ.	1936	1946	1948
Seaton, Karen Gipson (Student), Rt. 2, Box 577-B, Hillsborough Rd., Durham 27705	Univ. of N.C.	1988		1985
Segreti, Eileen Marie (Student), 2920 Chapel Hill Rd., Apt. 8B, Durham 27707	Duke	1988		1984
Seigler, Hilliard Foster, GS , Box 3966, Duke Med. Ctr., Durham 27710	Univ. of N.C.	1960	1960	1971
Semans, James Hustead (Life), U, Duke Univ. Med. Ctr., Durham 27710	Johns Hopkins	1936	1953	1954
Senior, Robert Joseph, ADL , 500 Eastowne Dr., Ste. 201, Chapel Hill 27514	Jefferson	1955	1956	1981
Serafin, Donald, PS/GS , Duke, Div. of Plastic Surg., Durham 27710	Duke	1964	1964	1974
Session, John Turner, Jr., GE/IM , UNC Dept. of Med., 324 Clinical Sci. Bldg. 229-H, Chapel Hill 27514	Emory Univ.	1945	1952	1952
Sessoms, Stuart McGuire, IM , P.O. Box 2291, Durham 27702	Med. Coll. of Va.	1946	1946	1974
Shackelford, Joseph Roy, III, FP , 210 S. Cameron St., Hillsborough 27278	Vanderbilt Univ.	1959	1959	1985
Shahady, Edward John, FP , UNC, Dept. of Family Medicine, Trailer 15 269H, Chapel Hill 27514	West Va. Univ.	1964	1976	1985
Shalom, Rose, IM/NEP , Building 469-H, UNC School of Medicine, Chapel Hill 27514	Harvard	1978	1980	1983
Shavender, Eugene Frank, GYN , 1830 Hillandale Rd., Durham 27705	Univ. of N.C.	1968	1968	1978
Shelburne, John Daniel, PTH , Box 3712 DUMC, Durham 27710	Duke	1972	1972	1978
Sheldon, George Frank, GS , UNC Sch. of Med., 131 Burnett-Womack Bldg., Chapel Hill 27514	Univ. of Kansas	1961	1962	1984
Shermer, Richard Wayne, PTH , UNC, Dept. of Pathol., Brinkhous-Bullitt Bldg. 228-H, Chapel Hill 27514	Univ. of N.C.	1963	1963	1973
Sherrill, John Franklin, Jr., R , Durham Co. Gen. Hosp., 3643 N. Roxboro St., Durham 27704	Bowman Gray	1946	1947	1952
Shields, Milton Bruce, OPH , Duke Univ. Eye Ctr., Durham 27710	U. of Oklahoma	1966	1967	1976
Shimm, Cynia Brown, P/PYA , 2609 N. Duke St., Ste. 103, Durham 27704	Yale Univ.	1950	1954	1976
Shingleton, William Warner, GS , Box 3814, Duke Univ. Med. Ctr., Durham 27710	Bowman Gray	1943	1943	1951
Shipley, Michael Burgess, IM/GE , 1901 Hillandale Rd., Durham 27705	Duke	1974	1975	1980
Shipp, Gregory Wayne (Student), 317 Barclay Rd., Chapel Hill 27514	Univ. of N.C.	1985		1983
Shub, Mitchell Dennis, PD/GE , UNC, Burnett-Womack Bldg. #310, Chapel Hill 27514	U. of Vermont	1976	1978	1984
Shugart, Margaret Ann (Resident), P , 1713 Avondale Dr., Durham 27701	Med. Coll. of Va.	1984	1984	1984
Sieker, Herbert Otto, IM/A , Box 3822, Duke Univ. Med. Ctr., Durham 27710	Washington Univ.	1948	1950	1955
Silberman, Harold Reiter, EM/IM , Box 3975-M, Duke Hosp., Durham 27710	Washington Univ.	1956	1957	1964
Simmons, Rache Michele (Student), 311 S. LaSalle St., Apt. 245, Durham 27705	Duke	1988		1984
Singer, F. Philip G., FP , 115 N. Churton St., Hillsborough 27278	Duke	1975	1976	1975
Singletary, William Vance, IM , 306 S. Gregson St., Durham 27701	Duke	1943	1944	1948

Name and Address	Medical School	Graduation	Year Licensed	Joined Society
DURHAM-ORANGE COUNTIES SOCIETY ³² (Continued)				
Singletary, William Vance, Jr., GE , 306 S. Gregson St., Durham 27701	Duke	1975	1978	1980
Siscovick, David Stuart, IM , UNC, Dept. of Medicine, Box 2, 5039 Old Clin. Bldg. 226-H, Chapel Hill 27514	Univ. of Maryland	1976	1977	1984
Slater, Douglas Kenneth (Student), Box 2811, Duke Med. Ctr., Durham 27710	Duke	1985		1984
Slaughter, Thomas Freeman (Student), Box 2862, Duke Med. Ctr., Durham 27710	Duke	1987		1984
Small, Kent Wilson (Resident), OPH/GS , 3775 Guess Road #23, Durham 27705	Tulane Univ.	1981	1984	1984
Smeltzer, Timothy Harvey, IM/PUD , 891 W. Willow Dr., Chapel Hill 27514	Columbia Univ.	1962	1962	1969
Smith, Allen Dale (Life), Ret., D/AM , 182 Montrose, Durham 27707	Med. Coll. of Ga.	1937	1961	1961
Smith, Bryan Wesley (Student), 125 Hamilton Rd., Chapel Hill 27514	Duke	1988		1984
Smith, Charles Edward, P , 1812 S. Lake Shore Dr., Chapel Hill 27514	Geo. Wash. Univ.	1941	1941	1969
Smith, David Tillerson (Life), PUD , Gen. Del., Pawleys Island, SC 29585	Johns Hopkins	1922	1931	1931
Smith, Douglas Graham (Student), Rt. 5, Box 358 G-C, Chapel Hill 27514	Univ. of N.C.	1988		1985
Smith, Frances Owle (Student), 301 Rollingwood Rd., Chapel Hill 27514	Univ. of N.C.	1987		1984
Smith, Helen Elizabeth (Student), L-21 Colony Apts., Chapel Hill 27514	Univ. of N.C.	1985		1983
Smith, Ira Q., OBG , 2609-B Carver St., Durham 27705	Bowman Gray	1979	1980	1982
Smith, Michael Alson (Student), 3600 Tremont Dr., Apt. F-1, Durham 27705	Duke	1986		1983
Solomon, Donald Jeffrey (Resident), N , 1623 Shawnee St., Durham 27701	Stanford Univ.	1981	1981	1981
Sofley, Carl Wilson, Jr. (Student), 57 Laurel Ridge Apts., Chapel Hill 27514	Univ. of N.C.	1986		1984
Soltys, John Joseph, P/CHP , UNC, Dept. of Psy., Med. Wing D. 208-H, Chapel Hill 27514	Harvard	1959	1959	1979
Somers, William Alan, ORS , 1828 Hillandale Rd., Durham 27705	Duke	1972	1972	1981
Sorrow, John Mitchell, Jr., IM/CD , N.C. Mem. Hosp., Chapel Hill 27514	Univ. of Penn.	1946	1946	1954
Spangler, Thomas Clayton (Resident), 3208-E Myra St., Durham 27707	Univ. of N.C.	1984		1984
Sparling, Philip Frederick, ID/IM , UNC Sch. of Med., Chapel Hill 27514	Harvard	1962	1962	1970
Spencer, Roger Felix, P , 201 S. Wing, N.C. Mem. Hosp., Chapel Hill 27514	Harvard	1959	1963	1963
Spock, Alexander, PDA/A , Box 2994, Duke Med. Ctr., Durham 27710	Univ. of Maryland	1955	1960	1965
Sprague, David Hugh, AN , UNC, Dept. of Anesthesiology, Chapel Hill 27514	Albany Med. Coll.	1969	1970	1985
Staab, Edward Vincent, NM/DR , 410 Elliott Rd., Chapel Hill 27514	Univ. of Minn.	1961	1961	1974
Stafford, Steven James, U , UNC Sch. of Med., Burnett-Womack Bldg., 229-H, Chapel Hill 27514	U. of Chicago	1976	1976	1983
Stankus, Paul Victor, AN , 7 Litchford Rd., Chapel Hill 27514	Univ. of N.C.	1976	1976	1981
Stansberry, Howard Arthur, IM/EM , 14 Prestwick, Durham 27705	West VA Univ.	1979	1979	1983
Starek, Peter Josef Karl, TS/GS , UNC, Div. of Cardio-Surg., Chapel Hill 27514	Ohio St. Univ.	1964	1964	1971
Stave, Gregg Martin (Student), 700 Morreene Rd., C-5, Durham 27705	Duke	1985		1982
Stephens, Joseph Arthur, GYN , 2609 N. Duke St., Ste. 102, Durham 27704	U. of Pittsburgh	1952	1953	1975
Stetson, Margaret Ann, FP/EM , Rt. 3, Box 429, Hillsborough 27278	U. of Rochester	1977	1978	1985
Stevenson, Karl, CHP , Central Med. Pk. Ste. 103, 2609 N. Duke St., Durham 27704	Bowman Gray	1966	1966	1973
Stewart, Robert Douglas, IM , 1901 Hillandale Rd., Durham 27705	West Va. Univ.	1974	1975	1977
Stokes, Thomas Angier, Jr., GYN , Central Med. Pk., 2609 N. Duke St., Ste. 200, Durham 27704	Duke	1955	1960	1960
Stone, Lisa Marie (Student), 1015 W. Trinity Ave., Durham 27701	Duke	1988		1985
Stopford, Woodhall, OM/IM , Box 2914, Duke Med. Ctr., Durham 27710	Harvard	1969	1970	1980
Stratton, Ida Janice Deas, PD/PH , 414 E. Main St., Durham 27701	Tulane Univ.	1961	1961	1984
Stratton, John Perley, IM/HEM , Central Med. Pk., 2609 N. Duke St., Ste. 304, Durham 27704	Harvard	1961	1961	1969
Strope, Gerald Leland, PD/PUD , 114 Collums Rd., Chapel Hill 27514	U. of Rochester	1974	1975	1981
Sugarman, Jeremy (Student), Box 2849, Duke Univ. Med. Ctr., Durham 27710	Duke	1986		1983
Sugioka, Kenneth, AN , Rt. 7, Bayberry Dr., Chapel Hill 27514	Washington Univ.	1949	1954	1955
Sugioka, Mary Hinternhoff, PD , DDDL, BSRC 220-H, UNC Sch. of Med., Chapel Hill 27514	Duke	1967	1967	1979
Sullivan, Robert Joseph, Jr., IM/FP , 294 Highview Dr., Chapel Hill 27514	Cornell Univ.	1966	1971	1974
Summers, Fred Davidson, Jr., Ret., OBG , Rt. 1, Box 181, Chapel Hill 27514	Univ. of N.C.	1963	1963	1969
Sumner, Brian Montgomery (Student), 218 Cedarwood Lane, Carrboro 27510	Univ. of N.C.	1988		1984
Sutherland, Fredrick Scott (Student), 214 Pinegate Cir. 8, Chapel Hill 27514	Duke	1986		1983
Swift, Michael Ronald, IM , N.C. Mem. Hosp., BSRC 220-H, Chapel Hill 27514	New York Univ.	1962	1962	1973
Swift, Ronnie Gorman, P , Rt. #7, Box 284, Chapel Hill 27514	Univ. of N.C.	1975	1976	1981
Sykes, Kassell Eugene, Jr. (Student), G-11 Estes Park Apts., 306 Estes Dr., Carrboro 27510	Univ. of N.C.	1988		1985
Szabo, Eva (Student), Box 2851, Duke Med. Ctr., Durham 27710	Duke	1986		1983
Taft, Timothy Ned, ORS , Div. of Ortho. Surg., UNC Sch. of Med., Chapel Hill 27514	U. of Missouri	1969	1972	1973
Talbert, Luther Marcus, OBG/END , N.C. Mem. Hosp., Chapel Hill 27514	Univ. of Va.	1953	1959	1959

ROSTER OF MEMBERS

Name and Address

Medical School

Graduation

Year Licensed

Joined Society

DURHAM-ORANGE COUNTIES SOCIETY³² (Continued)

Talton, Ingeborg Hildebrand, AN , Box 3094 DUMC, Durham 27710.	Justus-Liebig U.	1952	1966	1968
Taylor, Catherine Anne, CHP/PD , Div. of Child Psy., N.C. Mem. Hosp., Chapel Hill 27514	U. of Tenn.	1957	1957	1970
Taylor, Dean Curtis (Student), Rt. 1, Box 172, Durham 27705	Duke	1985		1982
Taylor, Jennifer Elaine, AN , Box 3061, Duke Med. Ctr., Durham 27710	Univ. of Maryland	1978	1979	1984
Taylor, Patrick Alan (Student), 2711 Sarah Ave., Durham 27707	Duke	1985		1984
Tennison, Michael Byron, CHN/PD , UNC Sch. of Med., 751 Burnett-Womack Bldg., 229-H, Chapel Hill 27514	Harvard	1975	1979	1981
Teplin, Stuart Warren, PD , DDDL/BSRC 220-H, UNC Sch. of Med., Chapel Hill 27514	Univ. of Penn.	1973	1974	1983
Thomas, Colin Gordon, Jr., GS , UNC Sch. of Med. 229-H, Burnett-Womack Clin., Sci. Bldg., Chapel Hill 27514	U. of Chicago	1943	1952	1952
Thompson, Lawrence Keslar, III, PS , 2609 N. Duke St., Ste. 401, Durham 27704	Duke	1961	1961	1970
Thompson, William Moreau, DR/R , Dept. of Radiol., Duke Univ. Med. Ctr., Durham 27710	Univ. of Penn.	1969	1971	1975
Tiedeman, James Stuart, OPH , Box 3802, Duke Med. Ctr., Durham 27710	Duke	1977	1980	1983
Toher, Raymond Joseph, Jr., IM , 1901 Hillandale Rd., Durham 27705	Duke	1975	1975	1980
Tolley, Aubrey Granville, P , 110 Laurel Hill Rd., Chapel Hill 27514	Univ. of Va.	1952	1956	1956
Travis, Jo Marlene (Student), 1340-5 Ephesus Church Rd., Chapel Hill 27514	Univ. of N.C.	1986		1985
Trier, William Cronin, PS/GS , UNC Div. Plastic Surg., Chapel Hill 27514	N.Y. Med. Coll.	1947	1948	1976
Tripp, Henry Franklin, Jr. (Student), Box 2819, Duke Med. Ctr., Durham 27710	Duke	1985		1982
Truett, Artis Preston, III (Student), 1321 Newcastle Rd., Apt. K-13, Durham 27704	Duke	1988		1984
Tucker, Landrum Sylvanius, Jr., PYA/CHP , Franklin Square, Bldg. 900-A, Chapel Hill 27514	Stanford Univ.	1966	1966	1974
Tucker, Susan Keigh (Student), Box 2792, Duke Med. Ctr., Durham 27710	Duke	1987		1984
Turner, Larry (Life), OPH/OTO , 1110 W. Main St., Durham 27701	Duke	1939	1941	1947
Turpin, James Wesley, OM/FP , 138 Essex Dr., Chapel Hill 27514	Emory Univ.	1955	1955	1981
Tuttle, Gregory Howard, FP/EM , 111 Summerlin Dr., Chapel Hill 27514	Univ. of N.C.	1978	1978	1983
Tyson, George Walter, NS , T12-080 Hlth. Sci. Ctr., Dept. NS—SUNY-Stonybrook, Stonybrook, NY 11794	Univ. of Va.	1973	1976	1981
Urbaniak, James Randolph, ORS/HS , Box 2912, Duke Hosp., Durham 27710	Duke	1962	1962	1970
Uthe, William Frederick, IM , 1901 Hillandale Rd., Durham 27705	Med. Coll. of Ohio	1974	1977	1980
Van Dyke, Allen Holstead, Jr., OBG/GYN , 2609 N. Duke St., Ste. 204, Durham 27704	Bowman Gray	1971	1971	1977
Van Tassel, Eric D. (Resident), IM , 410 Edgeland Pl., Birmingham, AL 35209	Univ. of N.C.	1982	1982	1979
Vandiviere, H. Mac, PUD/PD , Dept. of Ped.-MN 102, Univ. of Ky. Med. Coll., Lexington, KY 40536	Univ. of N.C.	1960	1960	1961
Varia, Indira Mahesh, P , Box 3857 DUMC, Durham 27710	M. P. Shah Med. Col.	1968	1976	1981
Varia, Mahesh Kumar Amratlal, TR , Div. of Radia. Ther., N.C. Mem. Hosp., Chapel Hill 27514	U. of Liverpool	1967	1973	1977
Vartanian, Vartan, AN , Box 3060, Duke Med. Ctr., Durham 27710	Duke	1961	1966	1977
Vaughan, Daniel Patrick, IM/ADL , UNC, Stud. Hlth., Chapel Hill 27514	Wayne St. U.	1971	1972	1975
Vaughan, Robert William, AN , 101 Barnhill Place, Chapel Hill 27514	Univ. of Texas	1966	1966	1984
Vick, William Woodrow (Student), 259 Nature Trail, Chapel Hill 27514	Duke	1987		1984
Viskochil, David Hadley (Student), 5019 Timmons Dr., Durham 27713	Univ. of N.C.	1985		1983
Vugrin, Davor, ON , Box 3858, Duke Med. Ctr., Durham 27710	Univ. of Zagreb	1968	1974	1984
Vukoson, Matthew Bruce, FP , UNC, Stu. Hlth. Serv., Chapel Hill 27514	West Va. Univ.	1977	1978	1981
Wadsworth, Joseph A. C. (Life), OPH , The Durham Clinic P.A., 1830 Hillandale Rd., Durham 27705	Duke	1939	1965	1965
Walker, John Ingram, P , 6 Sweetbriar Ln., Chapel Hill 27514	Univ. of Tex.	1970	1970	1976
Walker, Richard Isley, IM/HEM , N.C. Mem. Hosp., Chapel Hill 27514	Harvard	1954	1954	1962
Walston, Abe, II, CD/IM , 306 S. Gregson St., Durham 27705	Duke	1963	1963	1976
Walther, Philip John, U , Box 3314, Duke Med. Ctr., Durham 27710	Duke	1975	1977	1983
Warburton, Samuel Woodward, Jr., FP , 407 Crutchfield St., Durham 27704	Univ. of Penn.	1969	1970	1981
Ward, William Goode (Resident), ORS , 21 Gorham Place, Durham 27705	Duke	1978	1980	1984
Warden, Clark Gerard (Resident), 212 Cedarwood Lane, Carrboro 27510	Tulane Univ.	1984	1984	1984
Warren, Jeffery Steven (Resident), 21 Montgomery Pl., Brooklyn, N.Y. 11215	Duke	1982	1982	1980
Washington, Mary Kay (Student), 503 E. Trinity Ave., Durham 27701	Univ. of N.C.	1987		1984
Watkins, Walter David, AN , Box 3081, Duke Med. Ctr., Durham 27710	Univ. of Colorado	1975	1978	1984
†Watkins, William Merritt (Life), IM , 303 Scottish Ct., Greenville 27834	Jefferson	1923	1923	1925
Watts, Charles Dewitt, GS/ABS , 510 Simmons St., Durham 27701	Howard Univ.	1943	1945	1967

Name and Address	Medical School	Graduation	Year Licensed	Joined Society
DURHAM-ORANGE COUNTIES SOCIETY ³² (Continued)				
Weaver, James Phillip, TS/CDS , 1830 Hillandale Rd., Durham 27705	Univ. of Penn.	1969	1971	1984
Webb, Bailey (Life), PD , 1824 Hillandale Rd., Durham 27705	Duke	1946	1949	1949
Webster, George David, U, Duke Med. Ctr., Urol. Div., Durham 27710	U. of Birmingham	1968	1977	1979
Wechsler, Andrew Stephen, CDS/GS , Duke Univ. Med. Ctr., Durham 27710	St. Univ. of N.Y.	1964	1968	1981
Weed, Catherine Ann, EM , 4204 Five Oaks Dr., Durham 27707	Univ. of Arkansas	1981	1981	1984
Weig, Spencer Greenwood (Resident), CHN , 106 Mary St., Carrboro 27510	Mt. Sinai Med. Col.	1973	1976	1984
Weinerth, John Louis, U/GS , Duke, Dept. of Surg., Durham 27710	Harvard	1967	1971	1973
Weingart, Jon David (Student), Box 2808, Duke Med. Ctr., Durham 27710	Duke	1987		1984
Weinrich, A. Elise, D , 2609 N. Duke St., Ste. 505, Durham 27704	Med. Univ. of S.C.	1978	1978	1983
Weiss, James Richard, P , 5102 Chapel Hill Blvd., Durham 27707	La. St. Univ.	1973	1976	1979
Weissman, Robert Merrill, U, UNC, 428 Clinical Scs. Bldg., 229H, Chapel Hill 27514	Univ. of Illinois	1973	1977	1984
Weitzner, Stanley Wallace, AN , 417 Lyons Rd., Chapel Hill 27514	N.Y. Univ.	1953	1954	1978
Wellford, Armistead Landon, IV (Student), 2131 S. 17th St., Wilmington 28402	Univ. of N.C.	1984		1982
Wellman, David Kenton, GS , 1830 Hillandale Rd., Durham 27705	Duke	1972	1972	1979
Wells, James Shelton, Jr., P/PYM , Rt. 3, Box 456, Hillsborough 27278	Univ. of N.C.	1977	1978	1975
Wells, Warner Lee (Life), Ret., GS , 109 Park Pl. #2, Chapel Hill 27514	Duke	1938	1941	1946
Weng, Ng Khye, N/IM , 1830 Hillandale Rd., Durham 27705	U. of Singapore	1956	1968	1972
Wertman, Daniel Edward, Jr., R , Dept. of Rad., Durham Co. Gen. Hosp., Durham 27704	Ohio State Univ.	1976	1977	1984
Whalen, Robert Emmet, CD/IM , Duke Univ. Med. Ctr., Durham 27710	Cornell Univ.	1956	1959	1968
Whaley, Robert Allan, DR/N , 748 Shadylawn Rd., Chapel Hill 27514	M.C. of Wisconsin	1958	1966	1980
Whanger, Alan Duane, P , 1712 Woodburn Rd., Durham 27705	Duke	1956	1956	1970
Whately, Joseph William, Jr., PDA/A , 2919 Colony Rd., Durham 27705	Duke	1959	1959	1963
Wheat, John Ross (Resident), IM/GPM , 812 Ward St., Chapel Hill 27514	Univ. of Alabama	1976	1980	1981
Wheeler, Clayton Eugene, Jr., D/IM , Dept. of Dermatol., N.C. Mem. Hosp., Chapel Hill 27514	U. of Wisconsin	1941	1962	1962
Whisnant, John Keenan, Jr., PD/ON , 1732 Allard Rd., Chapel Hill 27514	Bowman Gray	1968	1968	1980
Wilcosky, Bernard Raymond, Jr. (Resident), AN , Box 32, Letterman Army Med. Ctr., San Francisco, CA 94129	Duke	1981	1981	1978
Wilcox, Benson Reid, CDS , UNC, 108 Burnett-Womack—229-H, Chapel Hill 27514	Univ. of N.C.	1957	1957	1965
Wilcox, William David, OPH , 116 Crutchfield St., Durham 27704	U. of Pittsburgh	1970	1971	1984
Wilkins, Robert Henry, NS , Duke, Div. Neuro-Surg., Durham 27710	U. of Pittsburgh	1959	1959	1968
Wilkinson, Robert Holden, Jr., NM/R , Box 3949, Duke Med. Ctr., Durham 27710	Washington Univ.	1958	1967	1968
Williams, Edward Sutherland, IM/CD , 306 S. Gregson St., Durham 27701	Univ. of N.C.	1954	1954	1964
Williams, Redford Brown, Jr., IM/P , Rt. 1, Box 455, Hillsborough 27278	Yale Univ.	1967	1972	1982
Williams, Richard Frederick, Jr. (Student), 311 S. LaSalle St., Apt. 28-H, Durham 27705	Duke	1986		1983
Williams, S. Bruce (Student), 408 E. Rosemary St. #2, Chapel Hill 27514	Univ. of N.C.	1986		1983
Willis, Henry Stuart (Life), Ret., IM , 155 Carol Woods, Chapel Hill 27514	Johns Hopkins	1919	1947	1947
Wilson, Frank Crane, ORS , N.C. Mem. Hosp., Chapel Hill 27514	Med. Coll. of Ga.	1954	1964	1964
Wilson, James Stephenson (Life), GS , 1830 Hillandale Rd., Durham 27705	Duke	1937	1947	1947
Wilson, Locke (Student), Rt. #5, Box 177, Chapel Hill 27514	Univ. of N.C.	1986		1984
Wilson, William Preston, P , Box 2347, Burlington 27215	Duke	1947	1950	1953
Windom, Hugh Harmon (Student), Box 2827, Duke Med. Ctr., Durham 27710	Duke	1985		1982
Winfield, John Buckner, RHU/IM , UNC Dept. of Med., Chapel Hill 27514	Cornell Univ.	1968	1969	1979
Winter, Thomas Charles, III (Student), 955 Lambeth Cir., Apt. 16-A, Durham 27705	Duke	1986		1985
Withrow, Glenn Ashley (Resident), FP , 330 Brandywine Rd., Chapel Hill 27514	Univ. of N.C.	1982	1984	1984
Wolfe, Ann Fierro, PD , 410 Clayton Rd., Chapel Hill 27514	Temple Univ.	1961	1961	1983
Wolfe, John Alan (Resident), FOP , 2614 N. Roxboro Rd., Durham 27704	U. of Michigan	1980	1981	1984
Wolfe, Walter George, CDS/TS , Box 3507, Duke Med. Ctr., Durham 27710	Temple Univ.	1963	1963	1972
Womble, James Cornelius (Student), 408 Pittsboro St., Chapel Hill 27514	Univ. of N.C.	1986		1983
Wood, William Bainster, IM/PUD , UNC Sch. of Med., 231 MacNider Bldg., Chapel Hill 27514	Univ. of N.C.	1956	1956	1963
Woodley, David Timothy, D/IM , Dept. of Dermatology, NC Mem. Hosp., Room 137, Chapel Hill 27514	U. of Missouri	1972	1976	1985
Woodruff, William Walter, III (Resident), DR , Box 3808 DUMC, Durham 27710	Duke	1982	1983	1984
Woods, James Watson, Jr., CD/IM , UNC Sch. of Med., Chapel Hill 27514	Vanderbilt Univ.	1943	1948	1948
Woods, Jon Pointon (Student), 113 Purefoy Rd., Apt. D, Chapel Hill 27514	Univ. of N.C.	1986		1983
Worde, Boyd Thomas, TR , Box 3085 DUMC, Durham 27710	U. of Tenn.	1947	1959	1959
Workman, Joseph Berkeley, NM/IM , 219 Country Club Dr., Durham 27712	Univ. of Maryland	1946	1946	1972
Wright, John Joseph (Life), Ret., PH , 105 Laurel Hill Cir., Chapel Hill 27514	Vanderbilt Univ.	1935	1935	1942

Name and Address	Medical School	Graduation	Year Licensed	Joined Society
------------------	----------------	------------	---------------	----------------

DURHAM-ORANGE COUNTIES SOCIETY³² (Continued)

Wright, Paul Harlan, ORS , 1901 Hillandale Rd., Durham 27705	Bowman Gray	1974	1974	1973
Wynecoff, Debra Renee (Student), Box 713, Brownsville, TN 38012	Univ. of N.C.	1983		1984
Wysor, William Geoffrey, Jr., IM/GE , 306 S. Gregson St., Durham 27701	Univ. of Va.	1950	1957	1957
Yancy, William Samuel, PD/ADL , 306 S. Gregson St., Durham 27701	Duke	1965	1965	1972
Yang, Syngil (Student), Box 2865 DUMC, Durham 27710	Duke	1988		1984
Yarley, Dewey Hobson, IM , 2609 N. Duke St., Durham 27704	Univ. of N.C.	1956	1956	1965
Yoshino, Paul Harutaka (Student), Box 2820 DUMC, Durham 27710	Duke	1987		1984
Young, Daniel Test, CD/IM , UNC, 338 Clinical Sciences Bldg., 229-H, Chapel Hill 27514	Harvard	1950	1950	1957
Young, Noel William, Jr., OPH , 2609 N. Duke St., Durham 27704	Duke	1963	1963	1970
Young, William Glenn, Jr., TS/CDS , Duke Univ. Med. Ctr., Durham 27710	Duke	1948	1950	1957
Young, William Pharo Wiltsee, ADL/PD , UNC Stu. Hlth. Serv., Chapel Hill 27514 Med. Coll. of Va.		1958	1958	1981
Yount, William Jay, RHU/AI , 932 F.L.O.B. Bldg. 231 H, UNC Sch. of Med., Chapel Hill 27514	U. of Wisconsin	1960	1960	1971
Yowell, Robert Kluttz, OBG , 2609 N. Duke St., Ste. 204, Durham 27704	Duke	1961	1961	1969
Zucker, Robert Samuel (Student), 9-C Townhouse Apts., Chapel Hill 27514	Univ of N.C.	1985		1981

33. EDGECOMBE COUNTY SOCIETY

OFFICERS—**President:** Lawrence M. Cutchin, M.D., Tarboro (919/823-2105)

Secretary: Robin E. Markle, M.D., Tarboro (919/823-2105)

Auten, Richard Lambert, Jr., PD , 101 Clinic Dr., Tarboro 27886	Univ. of N.C.	1981	1981	1985
Barbe, Robert Francis, OPH , 101 Clinic Dr., Tarboro 27886	Med. Coll. of Va.	1953	1953	1972
Brooks, John Irving, Jr., IM , 101 Clinic Dr., Tarboro 27886	Univ. of N.C.	1958	1958	1964
Brown, Eldon James, OBG , 101 Clinic Dr., Tarboro 27886	U. of W. Ontario	1955	1955	1984
Cutchin, Lawrence McGilbra, IM/PD , 101 Clinic Dr., Tarboro 27886	Univ. of N.C.	1962	1962	1969
Drew, John Edwin, FP , P.O. Box 337, MacClesfield 27852	Bowman Gray	1960	1960	1961
Franklin, Earl Ruffin, PD , 101 Clinic Dr., Tarboro 27886	Univ. of N.C.	1973	1975	1976
Fulbright, Deborah Kay, PTH , 1203 Howard Ave., Tarboro 27886	Univ. of Arkansas	1979	1979	1984
Hemingway, George Capers, Jr., IM/PD , 101 Clinic Dr., Tarboro 27886	Univ. of N.C.	1963	1963	1970
Hinshaw, William Banks, Jr., OBG , 101 Clinic Dr., Tarboro 27886	Albany Med. Coll.	1978	1982	1983
Hix, Mark Timothy, IM , 101 Clinic Dr., Tarboro 27886	Bowman Gray	1981	1982	1985
Hughes, Ronald Eugene, FP/OM , P.O. Box 760, Whitakers 27891	Univ. of N.C.	1978	1979	1982
Hussey, Howard Summerell, Jr. (Life), Ret., FP , 908 St. Andrew St., Tarboro 27886	Jefferson	1942	1942	1943
Kelsh, James Michael, GS , 101 Clinic Dr., Tarboro 27886	Univ. of Maryland	1958	1958	1969
Leblang, Steven Seth, FP , Box 688, Pinetops 27864	Bowman Gray	1981	1982	1985
Markle, Robin Elaine, OBG , 101 Clinic Dr., Tarboro 27886	Albany Med. Coll.	1978	1982	1983
Marrow, Jane Gregory, Ret., GYN , 1003 Main St., Tarboro 27886	Duke	1943	1943	1971
Martin, Ernest Edward, Jr., FP , Box 460, Tarboro 27886	La. State Univ.	1981	1981	1985
Morgan, John Garland, GS/CDS , Tarboro Clinic, 101 Clinic Dr., Tarboro 27886	Duke	1962	1962	1975
Nave, Lester David, Jr., FP , 111 Fairview Rd., Rocky Mount 27801	Bowman Gray	1981	1983	1985
Newton, Dale Alan, IM/PD , 101 Clinic Dr., Tarboro 27886	Univ. of N.C.	1973	1974	1975
Peters, Robert Brookes, IV, FP , 101 Clinic Dr., Tarboro 27886	Univ. of N.C.	1980	1981	1984
Quigless, Milton Douglas, Sr., GP/D , P.O. Box 368, Tarboro 27886	Meharry Med. Coll.	1934	1934	1980
Roberson, Edward Leon (Life), GS , 807 Main St., Tarboro 27886	Univ. of Maryland	1934	1934	1937
Temple, Peter Livermore, FP , 101 Clinic Dr., Tarboro 27886	Emory Univ.	1963	1968	1968
Thompson, Kenneth Cochran, P , 101 Clinic Dr., Tarboro 27886	U. of Cincinnati	1961	1961	1971
Vick, Henry Vernell, FP , 101 Clinic Dr., Tarboro 27886	Bowman Gray	1955	1955	1959
Weber, Dana Mark, EM , 2901 N. Main St., Tarboro 27886	Med. Coll. of Penn.	1980	1981	1984
Winslow, James Weeks, FP , 101 Clinic Dr., Tarboro 27886	Univ. of N.C.	1975	1975	1979

34. FORSYTH-STOKES-DAVIE COUNTIES SOCIETY

OFFICERS—**President:** John A. Fagg, M.D., Winston-Salem (919/765-8620)

Secretary: M. Robert Cooper, M.D., Winston-Salem (919/748-4300)

Executive Director: James T. Robinson, 1401-D Old Mill Circle, Winston-Salem 27103 (919/760-1234)

Aaron, Maureen, FP , 2732 Tudor Rd., Winston-Salem 27106	U. Saskatchewan	1968	1971	1982
Adams, Harley Stewart (Life), Ret., R , 2710 St. Claire Rd., Winston-Salem 27106	Western Reserve	1942	1950	1950
Adams, Patricia Lee, NEP/IM , 2599 Biting Rd., Winston-Salem 27104	Bowman Gray	1974	1974	1980
Ahl, Ernest Theodor, Jr., PTH , 2727 Anglesey Ct., Winston-Salem 27103	Emory Univ.	1976	1980	1984

Name and Address

Medical School

Graduation

Year
Licensed
Joined
SocietyFORSYTH-STOKES-DAVIE COUNTIES SOCIETY³⁴ (Continued)

Name and Address	Medical School	Graduation	Year Licensed	Joined Society
Albertson, David Allen, GS , Bowman Gray Sch. of Med., Dept. of Surg., Winston-Salem 27103	Univ. of Va.	1972	1972	1973
Alexander, Eben, Jr. (Life), NS , Bowman Gray Sch. of Med., Winston-Salem 27103	Harvard	1939	1948	1948
Alexander, Harry Anthony (Student), 419 Brookside Rd., Augusta, GA 30904	Bowman Gray	1985		1982
Allen, David Henry, CHP/P , P.O. Box 5141, Winston-Salem 27103	Washington Univ.	1964	1964	1972
Allen, Elms Leach, HEM/ON , 3314 Healy Dr., Ste. 107, Winston-Salem 27103	Bowman Gray	1966	1966	1974
Alson, Roy Lee (Student), 3401 Old Vineyard Rd., Apt. D-11, Winston-Salem 27103	Bowman Gray	1985		1983
Alsop, Robert Martin, OTO , 1806 S. Hawthorne Rd., #103, Winston-Salem 27103	Univ. of N.C.	1974	1977	1980
Alsop, William Byrn, Jr. (Life), Ret., OTO , 261 Westview Dr., SW., Winston-Salem 27104	Med. Coll. of Ga.	1940	1947	1949
Anagnos, Damon Philip (Student), 401 S. Sunset Dr., Winston-Salem 27103	Bowman Gray	1988		1985
Anderson, Robert Louis, OBG , Box 301, Central Rd., Clemmons 27012	Creighton Univ.	1968	1968	1979
Anderson, Stephen Griffith, OBG , 2927 Lyndhurst Ave., Winston-Salem 27103	Emory Univ.	1963	1963	1971
Andrew, Raymond Hall, P , 2841 F. Tully Square, Winston-Salem 27106	Univ. of Illinois	1970	1971	1984
Angelo, Jean Nicholas, NA/PTH , Dept. of Pathol., Bowman Gray Sch. of Med., Winston-Salem 27103	Tufts Univ.	1950	1955	1980
Anton, Martin Jack (Student), 2057 Bethabara Rd., Apt. #14, Winston-Salem 27106	Bowman Gray	1987		1984
Antonakos, Theodore (Life), Ret., GS , P.O. Box 8, Danbury 27016	Med. Coll. of Ga.	1935	1936	1946
Austin, William Elliot, GE/IM , 1830 Hawthorne Rd., Winston-Salem 27103	Med. Coll. of Va.	1975	1976	1981
Bahnson, Edward Reid (Life) Ret., IM , 2725 Windsor Rd., Winston-Salem 27104	Univ. of Penn.	1942	1942	1948
Bahrani, Khosrow H., P , 3080 Trenwest Dr., Winston-Salem 27103	Univ. of Tehran	1962	1963	1974
Balestrieri, Francis Joseph, AN , 1825 Georgia Ave., Winston-Salem 27104	Georgetown Univ.	1977	1980	1984
Ball, Marshall Ray, DR , Bowman Gray Sch. of Med., Dept. of Radiol., Winston-Salem 27103	Bowman Gray	1968	1968	1977
Barber, Tracy Ezra (Associate), OM , 3009 Lookout Ct., Winston-Salem 27106	Temple Univ.	1943	1946	1978
Barnhill, Larry Jarrett, Jr., CHP/P , 3621 Kingston Rd., Winston-Salem 27106	Bowman Gray	1975	1975	1980
Barton, John Homer, Jr. (Student), 1608-L Northwest Blvd., Winston-Salem 27104	Bowman Gray	1987		1985
Bass, David Alden, ID/IM , Dept. of Int. Med., Bowman Gray Sch. of Med., Winston-Salem 27103	Johns Hopkins	1968	1974	1983
Beason, Edward Stewart, PS , 1732 S. Hawthorne Rd., Winston-Salem 27103	Univ. of Ala.	1963	1964	1973
Bender, John Robert (Life), Ret., GP/IM , P.O. Box 190, Clemmons 27012	Med. Coll. of Va.	1935	1935	1939
Bey, Richard Doud, N , 160 Charlois Blvd., Winston-Salem 27103	Yale Univ.	1979	1979	1984
Billings, Jack Smith, FP , 540 Holmes Dr., Rural Hall 27045	Bowman Gray	1958	1959	1962
Bittinger, Isabel (Life), ORS , P.O. Box 10668, 118 S. Cherry St., Winston-Salem 27108	Johns Hopkins	1936	1939	1948
Blake, Damon Dalton, TR , Bowman Gray Sch. of Med., Winston-Salem 27103	Columbia Univ.	1950	1955	1958
Bloomfield, Robert Lee, IM , 741 Highland Ave., Winston-Salem 27101	Duke	1977	1979	1982
Blount, Frederick Alexander (Life), Ret., PD , 2390 Coliseum Dr., Winston-Salem 27106	Univ. of Penn.	1943	1944	1949
Bogard, Ann Quinn, OTO , 1800 S. Hawthorne Rd., Ste. 4, Winston-Salem 27103	M.C. of Wisconsin	1974	1975	1980
Bogard, Terrence Dale, AN , 3431 Pennington Ln., Winston-Salem 27106	M.C. of Wisconsin	1975	1976	1980
Bond, Vernard Franklin, Jr., IM/CD , 2240 Cloverdale Ave., Ste. 215, Winston-Salem 27103	Johns Hopkins	1945	1948	1951
Bostic, William Chivous, III, ORS , 1425 Plaza Dr., Winston-Salem 27103	Harvard	1959	1959	1965
Bowen, Edwyn Taylor, Jr., PD , 3001 Maplewood Ave., Winston-Salem 27103	Emory Univ.	1955	1961	1961
Bower, Stephen Lee, DR , 3155 Maplewood Ave., Winston-Salem 27103	West Va. Univ.	1979	1979	1980
Boyce, William Henry, U, Bowman Gray Sch. of Med., Winston-Salem 27103	Vanderbilt Univ.	1944	1952	1952
Boyer, Jay Allen, DR , 250 Charlois Blvd., Winston-Salem 27103	Tufts Univ.	1966	1970	1977
Boyette, Gray Thomas, IM/GE , 2933 Maplewood Ave., Winston-Salem 27103	Bowman Gray	1960	1960	1966
Boyette-Kouri, Frances (Student), Box 190, Bowman Gray Med. Sch., Winston-Salem 27103	Bowman Gray	1987		1984
Branch, James David, OPH , 224 N. Trade St., Winston-Salem 27101	Howard Univ.	1973	1974	1977
†Bradford, George Edwin (Life), Ret., OTO , 444 Roslyn Rd., Winston-Salem 27104	U. of Tenn.	1933	1933	1936
Branhan, Henry Ezell, Jr., P/HYP , Center for Counseling/Therapy, 1409 Plaza West Rd., Ste. E, Winston-Salem 27103	Med. U. of S.C.	1957	1957	1982
Brice, Robert Samuel, Jr., GE/IM , 2240 Cloverdale Ave., Ste. 88, Winston-Salem 27103	Duke	1960	1960	1964
Bridger, Dewey Herbert, III (Student), 2518 Weymouth Rd., Winston-Salem 27103	Bowman Gray	1987		1985
Britton, Bloyce Hill, Jr., OTO/OT , Dept. of OTO, Bowman Gray Med. Sch., Winston-Salem 27103	U. of Oklahoma	1960	1956	1984
Broad, William Gowing (Student), 247 Anita Dr., Winston-Salem 27104	Bowman Gray	1988		1985
Broadwell, Freeman Edward, III (Student), 240-B New Dr., Apt. C, Winston-Salem 27103	Bowman Gray	1987		1984

ROSTER OF MEMBERS

Name and Address

Medical School

Graduation

Year Licensed

Joined Society

FORSYTH-STOKES-DAVIE COUNTIES SOCIETY³⁴ (Continued)

Brooks, Charles Michael (Resident), OBG , Kinston Clinic North, Doctor's Drive, Ste. E, Kinston 28501.....	Bowman Gray	1981	1981	1979
Brown, Thomas Lawrence, OBG , 145 Aftonshire Ct., Winston-Salem 27104.....	Bowman Gray	1977	1978	1983
Brown, William Ray, Jr., HNS , 2712 Bartram Place, Winston-Salem 27106.....	Bowman Gray	1970	1970	1980
Buckalew, Vardaman Moore, Jr., NEP/IM , 300 S. Hawthorne Rd., Winston-Salem 27103.....	Univ. of Penn.	1958	1958	1976
Burch, Larry Thomas, P , 190 Charlois Blvd., Winston-Salem 27103.....	U. of Michigan	1964	1965	1977
Burgess, Glenn Norman, P , 190 Charlois Blvd., Winston-Salem 27103.....	U. of W. Ontario	1957	1957	1975
Burkhart, Charles Andrew, IM/GP , 345 Westview Dr., S.W., Winston-Salem 27104	Ohio St. Univ.	1957	1957	1975
Buss, David Humphrey, PTH/HEM , 237 Grandview Dr., Winston-Salem 27104....	Bowman Gray	1966	1966	1981
Butler, James Hilton, R , 3155 Maplewood Ave., Winston-Salem 27103.....	U. of Mississippi	1960	1964	1968
Butler, Radford Norman, IM , 2240 Cloverdale Ave., Ste. 206, Winston-Salem 27103	Bowman Gray	1950	1950	1953
Byrum, Graham Vance, Jr. (Resident), NEP , 1536 Valley View Dr., Birmingham, Ala. 35209.....	Bowman Gray	1980	1980	1979
Campbell, Charles Bruce, III, OPH , 2827 Lyndhurst Ave., Ste. 204, Winston-Salem 27103.....	Univ. of Va.	1976	1978	1982
Cannon, Thomas Bernard, FP , 2805 Lyndhurst Ave., Winston-Salem 27103.....	Univ. of N.C.	1973	1973	1978
Capizzi, Robert Lawrence, ON/HEM , Bowman Gray Sch. of Med., 300 S. Hawthorne Rd., Winston-Salem 27103.....	Hahnemann	1964	1966	1978
Carlton, William Yarborough, P , 509 Westover Ave., Winston-Salem 27104.....	Bowman Gray	1980	1982	1982
Carroll, Paul Joseph (Student), 1631 Northwest Blvd., Apt. E, Winston-Salem 27104	Bowman Gray	1987		1985
Carter, Margaret Froneberger, AN , 1106 Wetherburn Ct., Winston-Salem 27104....	Bowman Gray	1975	1975	1980
Cashwell, Leon Franklin, Jr., OPH , 300 S. Hawthorne Rd., Winston-Salem 27103..	Univ. of N.C.	1972	1972	1982
Castell, Donald Overton, GE , 96 Beechwood Dr., Lewisville 27023.....	Geo. Wash. Univ.	1960	1961	1983
Cayer, David (Life), Ret., GE , 2240 Cloverdale Ave., Ste. 88, Winston-Salem 27103.....	Duke	1938	1944	1944
Celestino, Frank Samuel, FP , 3400 York Rd., Winston-Salem 27104.....	U. of Rochester	1978	1982	1984
Challa, Venkata Ramana, PTH/NA , 200 Flintshire Rd., Winston-Salem 27104.....	S.V. Med. Coll.	1969	1975	1979
Chambers, Robert Tillman, PD , 104 Bethesda Med. Ctr., Winston-Salem 27103....	Duke	1958	1958	1960
Chan, Steven Ping (Student), Box 91, Bowman Gray, Winston-Salem 27103.....	Bowman Gray	1988		1985
Chandler, Edgar Ted, IM , Dept. of Med., Bowman Gray Sch. of Med., Winston-Salem 27103.....	Univ. of N.C.	1955	1955	1958
Chandler, Howard Christy, Jr. (Student), 2527-D Miller Park Circle, Winston-Salem 27103.....	Bowman Gray	1987		1985
Clark, Margaret Anne, IM , 250 Charlois Blvd., Winston-Salem 27103.....	Western Reserve	1979	1982	1984
Clark, Perry Belton, OBG , 2927 Lyndhurst Ave., Winston-Salem 27103.....	U. of Kentucky	1965	1965	1974
Clarke, Thomas Lawrence, OBG , 501 N. Cleveland Ave., Winston-Salem 27101..	Meharry Med. Coll.	1959	1960	1965
Coghill, Carl Herndon, III (Resident), 784 Reaford Rd., Winston-Salem 27104....	Med. Univ. of S.C.	1983	1983	1983
Cole, Barry Eliot (Resident), P/N , 5779 Hillview Park Ave., Van Nuys, CA 91401..	Bowman Gray	1980	1980	1979
Coletta, Harry Mario, II, FP , Main St., Box 678, Walnut Cove 27052.....	Bowman Gray	1977	1978	1981
Collins, David Dutrow, PUD/IM , 2825 Lyndhurst Ave., Ste. 101, Winston-Salem 27103	Duke	1975	1977	1984
Collins, William Stuart, P , 3969 Quilling Rd., Winston-Salem 27104.....	Duke	1960	1960	1968
Conrad, Elizabeth, PD , 2240 Cloverdale Ave., Ste. 110, Winston-Salem 27103....	Johns Hopkins	1943	1946	1946
Cooper, Miles Robert, ON/HEM , 300 S. Hawthorne Rd., Winston-Salem 27103....	Bowman Gray	1962	1962	1975
Copeland, Gary Brent (Student), Box 101, Bowman Gray, Winston-Salem 27103....	Bowman Gray	1988		1985
Cordell, A. Robert, CDS/TS , Bowman Gray Sch. of Med., Winston-Salem 27103....	Johns Hopkins	1947	1950	1957
Cowan, Robert Jenkins, NM/R , 2869 Fairmont Rd., Winston-Salem 27106.....	Univ. of N.C.	1963	1963	1970
Cox, Jeffrey Neal (Student), Vineyard Garden Apts., 191 Dalewood Dr., Apt. #8, Winston-Salem 27104.....	Bowman Gray	1988		1984
Cox, William Foscue (Life), Ret., IM/GPM , 3740 Kirklees Rd., Winston-Salem 27104	Med. Coll. of Va.	1942	1947	1947
Crouse, John Robert, III, IM , Bowman Gray Sch. of Med., 300 S. Hawthorne Rd., Winston-Salem 27103.....	St. U. of N.Y.	1969	1969	1982
Crowe, James Earl, DR , 2915 Bitting Rd., Winston-Salem 27104.....	Bowman Gray	1966	1966	1973
Crowell, Giles Franklin, N , 2228 Westover Dr., Winston-Salem 27103.....	Bowman Gray	1979	1979	1979
Crutchfield, Andrew Jackson, IM/CD , 2240 Cloverdale Ave., Ste. 93, Winston-Salem 27103.....	Univ. of Va.	1942	1942	1950
Cullen, Peter Patrick, IM , 250 Charlois Blvd., Winston-Salem 27103.....	Syracuse	1972	1973	1978
Currie, Donald Patrick, U , P.O. Box 5655, 1806 S. Hawthorne Rd., Winston-Salem 27103.....	Duke	1966	1966	1974
Cutson, Toni Michele, FP/IM , 8838 Homewood Dr., Clemmons 27012.....	Med. Coll. of VA	1980	1981	1985
Davey, Andrew Martin (Student), 1618 Queen St., Winston-Salem 27103.....	Bowman Gray	1986		1985

Name and Address	Medical School	Graduation	Year Licensed	Joined Society
FORSYTH-STOKES-DAVIE COUNTIES SOCIETY ³⁴ (Continued)				
Davis, Courtland Harwell, Jr., NS , Bowman Gray Sch. of Med., Winston-Salem 27103	Univ. of Va.	1944	1944	1952
Davis, Edward Langston, IM/CD , 2125 New Walkertown Rd., Winston-Salem 27101	Howard Univ.	1938	1938	1972
Davis, Jerome Irvin, GP/EM , Rt. #3, Box 253-A, Advance 27006	Bowman Gray	1973	1974	1973
Davis, John Douglas (Student), 1721 Queen St., Winston-Salem 27103	Bowman Gray	1986		1985
Davis, John Preston (Life), Ret., IM , 329 Banbury Rd., Winston-Salem 27104	Univ. of Penn.	1934	1937	1938
Davis, Owen Kidder (Resident), OBG , 436 E. 69th St., Apt. 4-K, New York, NY 10021	Bowman Gray	1982		1979
Davis, Wayne Edward, U , P.O. Box 5655, 1806 S. Hawthorne Rd., Winston-Salem 27103	Duke	1949	1951	1954
Davis, William Hersey, Jr., ADL , 301 Miller St., Ste. 108, Winston-Salem 27103	Duke	1944	1944	1947
Day, James William, IM , 1029 Huntingdon Rd., Winston-Salem 27104	U. of Tenn.	1975	1976	1982
De-la-torre, Ernesto Esteban, NS , 3080 Trenwest Dr., Winston-Salem 27103	Univ. of Habana	1952	1961	1963
DeFranzo, Anthony John, PS , Bowman Gray Sch. of Med., 300 S. Hawthorne Rd., Winston-Salem 27103	Geo. Wash. Univ.	1973	1981	1982
Denham, John William, IM/FP , 2521 Atwood Rd., Winston-Salem 27103	Bowman Gray	1966	1966	1977
Deponte, Kathleen Ann (Resident), DR , 155 Cedar Lake Trail, Winston-Salem 27104	Hahnemann	1980	1980	1981
Dewan, David Michael, AN , Bowman Gray Sch. of Med., Winston-Salem 27103	Bowman Gray	1971	1971	1977
Doane, John Horton, Jr., IM/CD , 250 Charlois Blvd., Winston-Salem 27103	Univ. of Penn.	1944	1945	1977
Dongre, Shrikumar Shripad, AN , 1216 Brook Acres Trail, Clemmons 27012	Univ. of Bombay	1970	1974	1978
Dorsett, Fletcher Ishmael, (Life), IM , 2020 Hollywood St., Winston-Salem 27107	Med. Coll. of Va.	1941	1943	1950
Downey, Lucy McMaster Biddle (Resident), PD , 2220 Queenswood Drive, Winston-Salem 27106	West Va. Univ.	1984	1984	1984
Dresser, Lee Potter (Student), 1631-C Northwest Blvd., Winston-Salem 27104	Bowman Gray	1987		1985
Dubow, David Alan (Student), 305 S. Hawthorne Road, Apt. 6, Winston-Salem 27103	Bowman Gray	1988		1984
Dudley, Joseph Boyles, PTH , Forsyth Mem. Hosp., 3333 Silas Creek Pkwy., Winston-Salem 27103	Univ. of Penn.	1957	1961	1965
Dugger, Karen Kay (Student), 2354 S. Stratford Rd., Apt. 3, Winston-Salem 27103	Bowman Gray	1988		1984
Duncan, Thane Edward (Student), 821 S. Hawthorne Rd., Winston-Salem 27103	Bowman Gray	1987		1984
Dunn, Presley Zachary, Jr., PD , 3175 Maplewood Ave., Winston-Salem 27103	Univ. of N.C.	1955	1955	1961
Early, Ira Gordon, IM/CD , 2240 Cloverdale Ave., Ste. 192, Winston-Salem 27103	Bowman Gray	1950	1950	1956
Earnhardt, James Frederick, PD , 3318 Healy Dr., Winston-Salem 27103	Univ. of N.C.	1964	1964	1970
Eason, Paul Richard (Student), 1201-A Holloway Lane, Chapel Hill 27514	Univ. of N.C.	1988		1984
Edmonds, John Henry, Jr., CD/IM , Bowman Gray Sch. of Med., Winston-Salem 27103	Bowman Gray	1956	1956	1970
Edwards, Joel Lynn, FP , P.O. Box 666, Mocksville 27028	Bowman Gray	1976	1976	1980
Elesha, William, GS , 1900 S. Hawthorne Rd., Ste. 214, Winston-Salem 27103	Univ. of Beirut	1945	1953	1953
Elledge, Emmett Scott (Student), 240 Corona Ave., San Antonio, TX 78209	Bowman Gray	1985		1983
Ellis, Eric Robert (Student), 2500-C Miller Park Circle, Winston-Salem 27103	Bowman Gray	1985		1985
Ellis, George Joseph, Jr., OBG , 940 Bryansplace Rd., Winston-Salem 27104	Geo. Wash. Univ.	1956	1957	1982
Ernest, Joseph MacDonald, III, OBG , Dept. of OBG, Bowman Gray, Winston-Salem 27103	U. of Miss.	1978	1978	1984
Eyerman, Melvin Frederic, (Life) Ret., PH , 1244 Arbor Rd., 444, Winston-Salem 27104	Ohio State Univ.	1935	1935	1962
Fagg, John Anderson, PS , 2901 Maplewood Ave., Winston-Salem 27103	Bowman Gray	1971	1971	1977
Faris, John Charles, DR/NM , 2803 Lyndhurst Ave., Winston-Salem 27103	Bowman Gray	1967	1967	1973
Farrell, Frank Wilson, Jr., DR , 3155 Maplewood Ave., Winston-Salem 27103	Bowman Gray	1962	1962	1977
Fayez, Jamil Abdel-Latif, END , Bowman Gray Sch. of Med., Winston-Salem 27103	Dow Med. Coll.	1964	1964	1980
Felts, John Harvey, NEP/IM , Bowman Gray Sch. of Med., Winston-Salem 27103	Med Univ. of SC	1949	1955	1955
Ferguson, William Clay, GS/TS , 2680 Reynolds Dr., Winston-Salem 27104	Univ. of N.C.	1960	1960	1969
Ferree, Carolyn Ruth Black, TR , Bowman Gray Sch. of Med., 300 S. Hawthorne Rd., Winston-Salem 27103	Bowman Gray	1970	1971	1976
Fina, Michael Francis, GE/IM , 2240 Cloverdale Ave., Ste. 88, Winston-Salem 27103	N.Y. Med. Coll.	1975	1976	1981
Finklea, Lee Kilpatrick, PD , 2832 Wesleyan Lane, Winston-Salem 27106	Med Univ. of SC	1979	1979	1985
Finn, Richard Connell, OBG , 250 Charlois Blvd., Winston-Salem 27103	Tulane Univ.	1963	1963	1976
Fireman, Mark Royle (Student), 431 Duke Street, Winston-Salem 27103	Bowman Gray	1988		1985
Fisher, William Sloan, III, OTO , 175 Charlois Blvd., Ste. 101, Winston-Salem 27103	Duke	1974	1974	1978
Fletcher, Robert George, OM/FP , 401 N. Main St., Winston-Salem 27102	Ohio St. Univ.	1963	1963	1983
Flores, Rodolfo Flores, FP/IM , P.O. Box 96, Danbury 27016	Manila Univ.	1962	1974	1974
Flowe, Kenneth Michael (Student), 1608-H Northwest Blvd., Winston-Salem 27104	Bowman Gray	1987		1984
Floyd, Herbert Mynatt, AN , 3551 Buena Vista Rd., Winston-Salem 27106	Bowman Gray	1971	1972	1976
Folds, William Franklin, FP , 5043 Country Club Rd., Winston-Salem 27104	Bowman Gray	1962	1962	1964
Ford, Robert Virgil, Jr., PD , 3175 Maplewood Ave., Winston-Salem 27103	Bowman Gray	1971	1971	1974

ROSTER OF MEMBERS

Name and Address Medical School Graduation Year Licensed Joined Society
 FORSYTH-STOKES-DAVIE COUNTIES SOCIETY³⁴ (Continued)

Formanek, Augustin Gustav, DR/PD , Bermuda Run, Box 617, 103 Helliery Ct., Advance 27006	Komensky Univ.	1947	1947	1981
Forsyth, H. Francis (Life), Ret., ORS , 2865 Bartram Rd., Winston-Salem 27106	U. of Michigan	1940	1941	1946
Foster, Bob Maxwell, FP , P.O. Box 427, Mocksville 27028	Bowman Gray	1957	1957	1960
Foushee, J. Henry Smith, Jr., PTH , Forsyth Med. Pk., Ste. 102, Winston-Salem 27103	Jefferson	1947	1947	1955
Fowler, Henry Jackson, GP , P.O. Box 38, Walnut Cove 27052	Bowman Gray	1946	1947	1948
Francis, Kenneth Robert (Student), 2353 Salem Court-D, Winston-Salem 27103	Bowman Gray	1987		1985
Friedfeld, Stefanie Ann (Student), 103 Pershing Ave., Winston-Salem 27103	Bowman Gray	1987		1985
Fromson, Gerald Alan, IM , 250 Charlois Blvd., Winston-Salem 27103	Univ. of N.C.	1977	1980	1981
Gaddy, Joe Ellis, Jr., CD/IM , 2810 Maplewood Ave., Winston-Salem 27104	Univ. of N.C.	1971	1971	1978
Gaines, Ira Lewis (Student), 126 Sunset St., Winston-Salem 27101	Bowman Gray	1986		1983
Gallup, Kenneth Raynor, Jr., PUD/IM , 2825 Lyndhurst Ave., Winston-Salem 27103	Bowman Gray	1973	1973	1978
Garber, Brian Howard (Resident), 108 Brentway Circle, Apt. 135, Knoxville, TN 37919	Bowman Gray	1981	1981	1982
Garland, Wesley Scott, OM , Med. Dept., R. J. Reynolds Industries, Inc., Winston-Salem 27102	Boston Univ.	1955	1960	1961
Garrett, John Bostian, Sr., FP , P.O. Box 228, 2926 Main St., Walkertown 27051	Bowman Gray	1951	1951	1952
Gelfand, David William, R , 853 Buttonwood Dr., Winston-Salem 27104	Yale Univ.	1962	1963	1976
Gibbs, James Samuel, GE/IM , 1830 S. Hawthorne Rd., Winston-Salem 27103	Med. Coll. of Va.	1967	1967	1974
Gibson, Robert Wylie, P/N , 190 Charlois Blvd., Winston-Salem 27103	Bowman Gray	1968	1968	1974
Gilliam, John Hugh, III, GE/IM , 300 S. Hawthorne Rd., Winston-Salem 27103	Med. Coll. of Va.	1970	1970	1980
Glance, Gregory Lynn (Student), 115 S. Sunset Apt. #1, Winston-Salem 27103	Bowman Gray	1986		1983
Glass, Frederick William, EM/GS , Bowman Gray Sch. of Med., Winston-Salem 27103	Bowman Gray	1950	1950	1974
Glatz, Frank Robert, Jr., OTO , 3303 Healy Dr., Winston-Salem 27103	Bowman Gray	1973	1973	1979
Glen, Dulaney, IM , 250 Charlois Blvd., Winston-Salem 27103	Columbia Univ.	1967	1968	1980
Glod, Albert Paul, GS/TS , 2240 Cloverdale Ave., Winston-Salem 27103	Bowman Gray	1943	1944	1954
Goco, Isaias Ismael, GS/CDS , 1806 S. Hawthorne Rd., Ste. 102, Winston-Salem 27103	U. of Santo Tomas	1956	1962	1963
Goodale, Fairfield, PTH , 300 S. Hawthorne Road, Winston-Salem 27103	Western Reserve	1950	1950	1985
Goode, David John, P , Dept. of Psychiatry, Bowman Gray Sch. of Med., Winston-Salem 27103	Bowman Gray	1966	1966	1978
Goodman, Leslie Alan (Resident), RHU/IM , 3102 Burke Mill Place, Winston-Salem 27103	Autonoma Univ.	1978		1983
Gordon, Joseph Grover, R , Bowman Gray Sch. of Med., Winston-Salem 27103	Meharry Med. Coll.	1948	1955	1957
Gottlieb, Louis Nathan, OPH , 631 Coliseum Dr., Winston-Salem 27106	Bowman Gray	1962	1962	1969
Grant, Willis Jackson, III, P , Winston-Salem Hlth. Care Plan, 250 Charlois Blvd., Winston-Salem 27103	Univ. of N.C.	1954	1954	1963
Gravlee, Glenn Page, AN , 1205 Clover St., Winston-Salem 27101	Northwestern U.	1974	1977	1980
Green, Harold D. (Life), Ret., CD , 3619 Dewsbury Rd., Winston-Salem 27104	Western Reserve	1931	1931	1945
Green, Robert Lorenza, R , 3155 Maplewood Ave., Winston-Salem 27103	Univ. of N.C.	1959	1959	1960
Greene, Joseph Scott (Student), 236 Lockland Ave., Winston-Salem 27103	Bowman Gray	1986		1985
Greiss, Frank Christian, Jr., OBG , Bowman Gray Sch. of Med., Winston-Salem 27103	Univ. of Penn.	1953	1954	1960
Griffith, Mary Irene (Life), Ret., GYN , 207 S. Hawthorne Rd., Winston-Salem 27103	U. of Tenn.	1942	1942	1946
Gristina, Anthony George, ORS , Bowman Gray Sch. of Med., Winston-Salem 27103	Albany Med. Coll.	1956	1956	1972
Gunn, Charles Croshon, Jr., OM/IM , Hanes Group, P.O. Box 2760, Winston-Salem 27102	Duke	1948	1952	1957
Gusdon, John Paul, Jr., OBG , 3240 Nottingham Rd., Winston-Salem 27104	Univ. of Va.	1959	1967	1968
Guy, Clifford Richard, CD/IM , 250 Charlois Blvd., Winston-Salem 27103	N.J. Med. Coll.	1967	1968	1983
Gwyn, Paul Perkins, Jr., PS/GS , 2901 Maplewood Ave., Winston-Salem 27103	Columbia Univ.	1961	1961	1970
Hairston, Oscar Grogan, FP , 2206 Patterson Ave., Winston-Salem 27105	Meharry Med. Coll.	1958	1959	1978
Haisty, Wesley Kenneth, Jr., CD/IM , 300 S. Hawthorne Road, Winston-Salem 27103	Northwestern U.	1966	1967	1978
Hall, John Howland, Jr. (Student), Box 122, Bowman Gray, 300 S. Hawthorne Road, Winston-Salem 27103	Bowman Gray	1988		1984
Hamilton, George Edward, Jr., P , 908 Arbor Rd., Winston-Salem 27104	Boston Univ.	1965	1966	1976
Hamilton, Robert William, NEP/IM , Bowman Gray Sch. of Med., Winston-Salem 27103	St. U. of N.Y.-Buff.	1963	1965	1975
Hampton, James Harris, Jr., FP , P.O. Box 325, Lewisville 27023	Bowman Gray	1952	1952	1958
Hamstead, Steven Lynn (Student), 2047 Craig Street, Winston-Salem 27103	Bowman Gray	1985		1984
Hanes, Gideon Isaac, Jr., Ret., OBG , 836 Wellington Rd., Winston-Salem 27106	Bowman Gray	1951	1951	1953
Hanna, Linda J. (Student), 1900 Queen St., Apt. B-3, Winston-Salem 27103	Bowman Gray	1985		1983
Harley, Wilbur Jones (Associate), OM/GPM , 241 Flintshire Rd., Winston-Salem 27104	Jefferson	1950	1951	1977
Harr, Charles Delaney (Resident), 719 Westview Dr., Winston-Salem 27103	Bowman Gray	1983	1983	1983

Name and Address	Medical School	Graduation	Year Licensed	Joined Society
------------------	----------------	------------	---------------	----------------

FORSYTH-STOKES-DAVIE COUNTIES SOCIETY³⁴ (Continued)

Harrington, Lee, Jr., Ret., OM/IM , 2340 Olivet Church Rd., Winston-Salem 27106	Temple Univ.	1944	1949	1952
Harris, Jimmie Lee, GP , 270 Forsyth Med. Pk., Winston-Salem 27103	Med. Coll. of Va.	1954	1964	1965
Harris, Milton Dean, CD/IM , 2810 Maplewood Ave., Winston-Salem 27103	Univ. of Tex.	1968	1969	1976
Harrison, Lloyd Heritage, U , Bowman Gray Sch. of Med., 300 S. Hawthorne Rd., Winston-Salem 27103	Bowman Gray	1962	1962	1973
Hart, Oliver James, Jr., U , 1806 S. Hawthorne Rd., Winston-Salem 27103	Univ. of N.C.	1959	1959	1964
Hart, Oliver James, Sr. (Life), Ret. U , 1930 Georgia Ave., Winston-Salem 27104	Med. U. of S.C.	1925	1930	1932
Hartjen, Charles Alfred (Resident), ORS , 170 Green Valley Rd., Winston-Salem 27106	Med. Coll. of Ohio	1980	1980	1981
Hartness, Albert R., FP , P.O. Box 427, Mocksville 27028	Bowman Gray	1961	1961	1965
Hatjis, Christos George, OBG/NPM , Bowman Gray Sch. of Med., 300 S. Hawthorne Rd., Winston-Salem 27103	Univ. of Penn.	1975	1976	1982
Hayes, John Terrence, ORS , 301 Miller St., Ste. 201, Winston-Salem 27103	U. of Michigan	1951	1966	1966
Headley, Robert Nelson, CD/IM , Bowman Gray Sch. of Med., Winston-Salem 27103	Univ. of Maryland	1956	1957	1963
Healy, Patrick K., IM , 100 Ridgeview Dr., Mocksville 27028	Georgetown Univ.	1980	1981	1984
Hebert, Stephen William, P/N , 190 Charlois Blvd., Winston-Salem 27104	Bowman Gray	1972	1972	1979
Hedrick, Richard Eli, GS , 2240 Cloverdale Ave. #104, Winston-Salem 27103	Med. U. of S.C.	1943	1943	1947
Hedrick, Richard Eli, Jr., OBG , 2900 Maplewood Ave., Winston-Salem 27103	Bowman Gray	1979	1980	1984
Heller, Kelley Ann (Student), 2250 Sunderland Rd., Apt. 19B, Winston-Salem 27103	Bowman Gray	1986		1985
Helms, Jefferson Bivens, Jr., IM/CD , 1405 Plaza Dr., Winston-Salem 27103	Bowman Gray	1962	1962	1968
Helsabeck, Belmont Augustus (Life), OPH , 631 Coliseum Dr., Winston-Salem 27106	Med. Coll. of Va.	1931	1931	1936
Hennessy, John Francis, END/IM , Bowman Gray Sch. of Med., Winston-Salem 27103	Univ. of Kan.	1967	1967	1982
Henrichs, W. Dean, D/DMP , 250 Charlois Blvd., Winston-Salem 27103	Univ. of Kansas	1965	1966	1984
Herman, James Martin, FP , Dept. of FP, Bowman Gray Med. Sch., Winston-Salem 27103	Johns Hopkins	1978	1979	1984
Heymann, Robert Curtis, D , 118 Forsyth Med. Pk., Winston-Salem 27103	Bowman Gray	1960	1961	1965
Hiatt, John Donald, Jr. (Resident), DR , 1304 Fenimore St., Winston-Salem 27103	Bowman Gray	1983	1983	1980
Hiatt, Paul Kevin (Student), 324 Grandview Dr., Winston-Salem 27104	Bowman Gray	1986		1983
Hightower, Felda (Life), Ret., GS/TS , 2445 Reynolds Dr., Winston-Salem 27104	Univ. of Penn.	1933	1933	1936
Hill, Edward Gray, Jr. (Resident), N/EM , 4220 Alonzo Dr., Winston-Salem 27104	Bowman Gray	1980	1981	1980
Hiller, Laurence Fox, CDS , 300 S. Hawthorne Rd., Winston-Salem 27103	LSU-Shreveport	1977	1978	1979
Hines, Michael Herbert (Student), 2411 Jefferson Avenue, Winston-Salem 27103	Bowman Gray	1986		1984
Hinman, Alanson, PD , Bowman Gray Sch. of Med., Winston-Salem 27103	Johns Hopkins	1946	1947	1952
Hoffman, Mary Jacqueline (Student), 537 S. Hawthorne Rd. #12, Winston-Salem 27103	Bowman Gray	1988		1985
Holleman, Ivan Lacy, Jr., PTH , Dept. of Pathol., Bowman Gray Sch. of Med., Winston-Salem 27103	Bowman Gray	1953	1953	1978
Holmes, George Washington (Life), Ret., ORS , 2741 Pilgrim Ct., Winston-Salem 27106	Med. Coll. of Va.	1931	1931	1933
†Holt, Lawrence Byerly, OPH , 2240 Cloverdale Ave., Ste. 195, Winston-Salem 27103	Bowman Gray	1945	1945	1948
Holthusen, Gregory Grant, ORS , 1425 Plaza Dr., Winston-Salem 27103	U. of Wisconsin	1965	1965	1973
Homer, Stephen Hubert, ORS , 3111 Maplewood Ave., Ste. 104, Winston-Salem 27103	Univ. of Penn.	1961	1967	1967
Homesley, Howard David, ON , Dept. of OB-GYN, Bowman Gray Sch. of Med., Winston-Salem 27103	Univ. of N.C.	1967	1967	1975
Hopkins, Judith Owen, HEM , 3085 Buchanan St., Winston-Salem 27107	Univ. of Va.	1977	1982	1983
Hopkins, Lawrence David, OBG , 5105 River Chase Ridge, Winston-Salem 27104	Bowman Gray	1977	1978	1984
Hopkins, Marbry Benjamin, III, PTH , Bowman Gray, 300 S. Hawthorne Rd., Winston-Salem 27103	Univ. of Va.	1977	1981	1983
Hough, William Amos, III, IM , 410 Avalon Rd., Winston-Salem 27104	Bowman Gray	1973	1973	1976
Howe, Harold Ragan, Jr. (Resident), GS , 321 Avalon Rd., Winston-Salem 27104	Bowman Gray	1980	1981	1980
Howell, Charles Maitland, Jr., (Life) D , 340 Pershing Ave., Winston-Salem 27103	Univ. of Penn.	1937	1937	1946
Howell, Frederick Lawrence, U , 2932 Lyndhurst Ave., Lyndhurst Urol. Associate, Winston-Salem 27103	Univ. of Va.	1968	1968	1977
Howell, Julius, (Life) PS/OTO , 1900 S. Hawthorne Road, 480 Forsyth Medical Park, Winston-Salem 27103	Univ. of Penn.	1943	1943	1952
Hubbard, Stephen Adrian (Student), 2930 Club Park Road, Winston-Salem 27104	Bowman Gray	1988		1985
Hudspeth, Allen Sherrill, CDS/TS , Bowman Gray School of Med., Winston-Salem 27103	Bowman Gray	1953	1953	1963
Hunt, Thomas Holmes, DR/NM , 3155 Maplewood Ave., Winston-Salem 27103	Bowman Gray	1971	1971	1977
Hunter, Billy Ray, P , 190 Charlois Blvd., Winston-Salem 27103	Univ. of N.C.	1976	1982	1984
Huntley, Benj. Franklin, III, IM , P.O. Box 11924, Winston-Salem 27106	Harvard	1948	1957	1957

Name and Address	Medical School	Graduation	Year Licensed	Joined Society
FORSYTH-STOKES-DAVIE COUNTIES SOCIETY ³⁴ (Continued)				
Hurst, Daniel Johnson, PUD , 250 Charlois Blvd., Winston-Salem 27103	U. of Chicago	1967	1969	1984
Ibrahim, Mounir Labib, P , 300 S. Hawthorne Rd., Winston-Salem 27103	Cairo Univ.	1972	1980	1980
Irving, Thomas Herbert, AN , Bowman Gray Sch. of Med., Winston-Salem 27103	Hahnemann	1961	1967	1973
Israel, James Ray, P/FP , 190 Charlois Blvd., Winston-Salem 27103	Bowman Gray	1963	1963	1966
Jacinto, Romulo C., IM/PUD , Forsyth Med. Pk., Ste. 272, Winston-Salem 27103	Manila Univ.	1962	1962	1975
Jackson, David Stone, Jr., FP , 300 S. Hawthorne Rd., Winston-Salem 27103	Bowman Gray	1973	1973	1980
Jackson, Don Vernon, Jr., IM/ON , 5104 River Chase Ridge, Winston-Salem 27104	Univ. of Va.	1972	1972	1980
James, Francis Marshall, III, AN , 15 Graylyn Place, Winston-Salem 27106	Hahnemann	1961	1962	1976
James, George W., D , 205 S. Hawthorne Rd., Winston-Salem 27103	U. of Tenn.	1940	1940	1949
James, George Whitfield (Student), 1700 Grace Street, Winston-Salem 27103	Bowman Gray	1987		1985
Janeway, Richard, N , Bowman Gray Sch. of Med. of Wake Forest Univ., Winston-Salem 27103	Univ. of Penn.	1958	1963	1968
Jarrahi, Ali, P , 2830 Maplewood Ave., Winston-Salem 27103	Univ. of Tehran	1962	1962	1973
Jemison, Howard Allen, Jr., GP , Route #4, Box 84, King 27021	Bowman Gray	1951	1951	1964
Jennings, Jerome Edwin, ORS , 301 Miller St., Ste. 201, Winston-Salem 27103	Med. Coll. of Ga.	1969	1970	1975
Jensen, Diana A. (Student), 208 Eden Terrace, Winston-Salem 27103	Bowman Gray	1988		1985
Jobson, Vernon Wakefield, GYN , 2909 Maplewood Ave., Winston-Salem 27103	Univ. of Kansas	1973	1977	1980
Johnson, Atlee Rollins, III (Student), 448 Brent Street, Winston-Salem 27103	Bowman Gray	1987		1984
Johnson, Henry Wesley, PD , 3175 Maplewood Ave., Winston-Salem 27103	Bowman Gray	1956	1956	1959
Johnson, James Clifton (Student), Box 378, Bowman Gray Med. Sch., Winston-Salem 27103	Univ. of N.C.	1986		1984
Johnson, Joseph Eggleston, III, IM/ID , Bowman Gray Sch. of Med., Winston-Salem 27103	Vanderbilt Univ.	1954	1954	1973
Johnston, Frank Randolph, TS/CDS , Bowman Gray Sch. of Med., Winston-Salem 27103	Duke	1942	1950	1950
Jones, Beverly Nicholas, Jr., IM , 2240 Cloverdale Ave., Ste. 118, Winston-Salem 27103	Duke	1945	1945	1945
Jones, James David, II, AN , 321 Banbury Rd., Winston-Salem 27104	Univ. of Ala.	1957	1957	1983
Jones, James Marshall, Jr., IM , 1225 E. 5th St., Winston-Salem 27101	Meharry Med. Coll.	1954	1955	1976
Jones, Joseph Reid, Jr., GP , P.O. Box 387, King 27021	Bowman Gray	1951	1951	1952
Jones, Sara Thompson, AN , 321 Banbury Rd., Winston-Salem 27104	Bowman Gray	1962	1962	1984
Jones, Thaddeus Leroy, PTH/HEM , 2750 Thornfield Rd., Winston-Salem 27106	Univ. of Va.	1967	1967	1974
Joyce, Betty Winfield (Student), 221 Lockland Ave., Winston-Salem 27103	Bowman Gray	1987		1985
Kahl, Frederic Ross, CD/IM , 300 S. Hawthorne Rd., Winston-Salem 27103	U. of Chicago	1967	1968	1976
Kapordelis, Gregory Charles (Student), 1902 Queen St., Apt. D-6, Winston-Salem 27103	Bowman Gray	1987		1984
Kapp, Constantine Hege (Life), Ret., PUD , 510 S. Church St., Winston-Salem 27101	McGill Univ.	1938	1938	1939
Keith, Julian Faison, Jr., FP , Dept. of Fam. Med., Bowman Gray Sch. of Med., Winston-Salem 27103	Bowman Gray	1953	1953	1957
Keith, Theodore Allen, CD/IM , 2810 Maplewood Ave., Winston-Salem 27103	Bowman Gray	1967	1967	1975
Keller, Mark Robert (Student), 315-J Taylor St., Winston-Salem 27101	Bowman Gray	1985		1985
Kelly, David Lee, Jr., NS , Bowman Gray Sch. of Med., Winston-Salem 27103	Univ. of N.C.	1959	1959	1965
Kelly, Jeffrey (Resident), 406 Cliffdale Dr., Winston-Salem 27104	Med. Coll. of Ohio	1981	1982	1985
Kelly, Robert George, FP , 2805 Lyndhurst Ave., Winston-Salem 27103	Med. U. of S.C.	1974	1975	1979
Kelly, William Sherwood, FP , 116 S. Main St., Kernersville 27284	U. of Louisville	1981	1981	1984
Kelsey, Doris Sanders, PD , 330 Everidge Rd., Winston-Salem 27103	Vanderbilt Univ.	1962	1962	1980
Kennedy, Charlie Lee, PD , Twin City Med. Bldg., 501 N. Cleveland Ave., Winston-Salem 27101	Meharry Med. Coll.	1963	1964	1967
Kerr, Robert Morton, GE , Dept. of Med., Bowman Gray Sch. of Med., Winston-Salem 27103	Cornell Univ.	1961	1966	1970
Keyes, Kenneth Shockley, OTO/HNS , 1420 Plaza Dr., Winston-Salem 27103	Univ. of Ore.	1966	1966	1975
Kilby-Simpson, Martha Ann (Student), 156 Muirfield Dr., Winston-Salem 27106	Bowman Gray	1988		1984
Kilgo, Gary Roderick (Resident), N/IM , 3961-A Valley Ct., Winston-Salem 27106	Univ. of Ala.	1979	1982	1982
Kilpatrick, Timothy Michael (Resident), PTH , 4920-H Thales Rd., Winston-Salem 27104	Univ. of Florida	1980	1980	1981
Kimberly, George Douglas, FP , P.O. Box 425, 158 Hosp. Dr., Mocksville 27028	Bowman Gray	1958	1958	1960
King, Barbara Anne (Resident), 1771 Camden Road, Winston-Salem 27103	Univ. of N.C.	1982	1984	1985
King, Michael Eusterman, ORS , 3111 Maplewood Ave., Winston-Salem 27103	Univ. of N.C.	1977	1977	1983
Kinney, Stephen Leigh (Student), 300 Pershing Ave., Apt. 102, Winston-Salem 27103	Bowman Gray	1987		1985
Kirkpatrick, John Stewart (Student), 704 W. Cornwallis Rd., Durham 27707	Bowman Gray	1985		1984
Klein, Alan, DR , 631 Lichfield Rd., Winston-Salem 27104	U. Witwatersrand	1954	1977	1977
Klein, Robert Edward, BLB , 650 Coliseum Dr., Winston-Salem 27106	Bowman Gray	1951	1951	1981
Klein, Steven Russell, IM , 2933 Maplewood Ave., Winston-Salem 27103	Tulane Univ.	1974	1974	1979

Name and Address	Medical School	Graduation	Year Licensed	Joined Society
FORSYTH-STOKES-DAVIE COUNTIES SOCIETY ³⁴ (Continued)				
Kohut, Robert Irwin, OTO/HNS , Bowman Gray Sch. of Med., Winston-Salem 27103	U. of Chicago	1960	1961	1979
Koman, L. Andrew, ORS/HS , Wake Forest Univ. Med. Ctr., Winston-Salem 27103	Duke	1974	1974	1982
Kooken, Keith Robert, GS , 2915 Lyndhurst Ave., Winston-Salem 27103	Indiana Univ.	1960	1963	1967
Koontz, Alan, AN , 4260 Allistair Rd., Winston-Salem 27104	Bowman Gray	1976	1976	1981
Koontz, Thomas Jeffrey, GS , 4250 Allistair Rd., Winston-Salem 27104	Univ. of N.C.	1966	1966	1974
Kornegay, Alonzo Dixon, ORS , 175 Charlois Blvd., Ste. 102, Winston-Salem 27103	Med. U. of S.C.	1974	1974	1980
Koubek, Terry Dean (Resident), DR , 1210 Foxhall Dr., Winston-Salem 27106	West Va. Univ.	1980	1980	1981
Koufman, James Alan, OTO/HNS , Bowman Gray Sch. of Med., Winston-Salem 27103	Boston Univ.	1973	1975	1979
Kramer, Stephen Irwin, P , 3961 Seaton Rd., Winston-Salem 27104	Jefferson	1978	1979	1983
Kraus, Barry Bernard (Student), 540 N. Laurel Ave., Los Angeles, CA 90048	Bowman Gray	1988		1984
Kroovand, Roy Lawrence, U/PD , Dept. of Urology, 300 S. Hawthorne Rd., Winston-Salem 27103	U. of Cincinnati	1968	1968	1984
Kulp, Kenneth Robert, D , 1900 S. Hawthorne Rd., Ste. 358, Winston-Salem 27103	Univ. of N.C.	1974	1974	1979
Lambeth, William Arnold, Jr., IM/CD , 3950 Camerillie Farm Rd., Winston-Salem 27106	Duke	1947	1950	1953
Laster, Dan Wayne, R , Dept. of Radiology, 300 S. Hawthorne Rd., Winston-Salem 27103	Univ of Texas	1966	1966	1984
Leblanc, Hobson Edmond, Jr. (Resident), 166 Collins Dr., Travis AFB, CA 94535	Bowman Gray	1983		1982
Lee, K. Stuart (Resident), N, 1670-T Woods Rd., Winston-Salem 27106	East Carolina U.	1981	1981	1978
Leinbach, Laurence B., DR , Bowman Gray Sch. of Med., Winston-Salem 27103	Harvard	1952	1952	1958
Lemly-Mundy, Regina Gail (Resident), IM , 4005 Francis Lee, Virginia Beach, VA 23452	Bowman Gray	1983	1983	1980
Lendle, Donald Lawrence FP , Pine Ridge Med. Assoc., 147 Columbine Dr., Winston-Salem 27106	U. of Calif.	1974	1975	1982
Leonard, Ralph Beaumont, EM , 300 S. Hawthorne Rd., Winston-Salem 27103	Med. U. of S.C.	1977	1978	1981
Lide, Thomas Norwood (Life), Ret., PTH , 10 Sovereign Dr., Hilton Head Island, S.C. 29928	Duke	1938	1947	1947
Link, Arthur Stanley, Jr., ID/IM , 1401-B Old Mill Cir., Winston-Salem 27103	Columbia Univ.	1972	1974	1979
Link, Kerry Michael (Resident), 300 S. Hawthorne St., Box 265, Winston-Salem 27103	U. of Rochester	1982	1983	1985
Linton, Eugene Bell, OBG , 112 Bent St., Box 742, Bermuda Run 27006	Med. Coll. of VA	1951	1952	1962
Lipson, Eric James (Student), 1608-F Northwest Blvd., Winston-Salem 27104	Bowman Gray	1988		1984
Little, Frank Ballard, Jr. (Resident), OTO , 521 Walter Ct., Winston-Salem 27103	Bowman Gray	1981	1981	1918
Little, Harry, FP , P.O. Box 425, 158 Hospital St., Mocksville 27028	Bowman Gray	1980	1980	1977
Littlejohn, Thomas Willard, OBG/OBS , 3185 Maplewood Ave., Winston-Salem 27103	U. of Tenn.	1947	1948	1949
Littlejohn, Thomas Willard, III, FP , 2805 Lyndhurst Ave., Winston-Salem 27103	Univ. of N.C.	1973	1973	1977
Long, John Clayton, D , 1401-C Old Mill Cir., Winston-Salem 27103	Univ. of N.C.	1973	1973	1977
Lowe, Stephen Bechtler, ORS , 1425 Plaza Dr., Winston-Salem 27103	Univ. of N.C.	1976	1976	1977
MacDonald, Donald Ewan, P , 1310 McCray St., Monroe 28110	U. of St. Andrews	1948	1953	1954
Mack, Ronald Brian, PD , 2516 Woodberry Dr., Winston-Salem 27106	Loyola Univ.	1954	1955	1982
MacLean, David Burton, END , 786 Roslyn Rd., Winston-Salem 27104	Univ. of Calgary	1973	1979	1982
Malloy, H. Rembert (Life), Ret., GS , 2020 New Walkertown Rd., Winston-Salem 27101	Howard Univ.	1939	1944	1963
Mangum, Michael Durell (Resident), IM/ON , 601 Kendall Dr., Nashville, TN 37209	Bowman Gray	1982		1979
Marcotte, David Bacon, P , 726 N. Stratford Rd., Winston-Salem 27103	Cornell Univ.	1963	1963	1982
Marion, Jeremiah Richard, III, OPH , Dept. of Ophthal., Bowman Gray Sch. of Med., Winston-Salem 27103	Duke	1973	1975	1983
Marshall, Richard Blair, PTH , 236 Stanaford Rd., Winston-Salem 27104	Boston Univ.	1955	1957	1980
Martin, Wells, III, DR , High Point Mem. Hosp., High Point 27260	U. of Cincinnati	1976	1979	1983
Martinat, Edwin Henry, ORS , 3333 Silas Creek Pkwy., Winston-Salem 27103	Bowman Gray	1948	1949	1963
Marx, Richard Samuel, ID/IM , 1401-B Old Mill Circle, Winston-Salem 27103	Bowman Gray	1974	1974	1980
Mattox, Huitt Everett, III (Resident), IM , 361 Miller Street, Winston-Salem 27103	East Carolina U.	1984		1983
Mattox, James Dwight, Jr., P , 1546 Overbrook Ave., Winston-Salem 27104	Bowman Gray	1969	1969	1976
May, William Joseph, GYN/OBG , 300 S. Hawthorne Rd., Winston-Salem 27103	Bowman Gray	1944	1944	1949
Maynard, Charles Douglas, NM , Dept. of Radiol., Bowman Gray Sch. of Med., Winston-Salem 27103	Bowman Gray	1959	1959	1963
McBride, Allen Joseph, FP/GER , 300 S. Hawthorne Rd., Winston-Salem 27103	Med. Coll. of Va.	1978	1979	1983
McCabe, James Michael (Resident), PN/P , 1606 Academy St., Winston-Salem 27103	Med. Coll. of Va.	1975	1981	1981
McCain, Kenneth Franklin, A, 223 Harper St., Winston-Salem 27104	Univ. of N.C.	1960	1960	1965
McCall, Charles Emory, IM/ID , Bowman Gray Sch. of Med., Winston-Salem 27103	Bowman Gray	1961	1961	1978
McCall, William, Jr., A, 1405 Plaza Dr., Winston-Salem 27103	Duke	1949	1952	1955
McCauley, Roger Lee, P , 190 Charlois Blvd., Winston-Salem 27103	West Va. Univ.	1970	1970	1976

ROSTER OF MEMBERS

Name and Address	Medical School	Graduation	Year Licensed	Joined Society
------------------	----------------	------------	---------------	----------------

FORSYTH-STOKES-DAVIE COUNTIES SOCIETY³⁴ (Continued)

McCloud, Willard Laverne, GYN/GP , 620 Dunleith Ave., N.E., Winston-Salem 27101	Meharry Med. Coll.	1948	1948	1976
McCool, James Alvis, PTH , 3333 Silas Creek Pkwy., Winston-Salem 27103	Bowman Gray	1964	1964	1979
McCue, Jack Dean, IM/ID , Dept. of Medicine, Bowman Gray, Winston-Salem 27103	Western Reserve	1969	1970	1982
McCulloughm, David Legarde, U , Dept. of URO, Bowman Gray Med. Sch., Winston-Salem 27103	Bowman Gray	1964	1964	1984
McDermott, Robert William, P , 766 Hertford Road, Winston-Salem 27104	Yale Univ.	1970	1971	1985
McGuirt, William Frederick, OTO/ON , Bowman Gray Sch. of Med., Winston-Salem 27103	Bowman Gray	1968	1968	1977
†McHenry, Lawrence Chester, Jr., N , 363 N. Stratford Rd., Winston-Salem 27104	U. of Oklahoma	1955	1955	1982
McInnis, Terry Alice (Student), 315-J Taylor St., Winston-Salem 27101	Bowman Gray	1987		1984
McIvor, Andrew Craig (Student), Box 143, Bowman Gray, Winston-Salem 27103	Bowman Gray	1988		1984
McKinley, Philip Howard, OPH , 3111 Maplewood Ave., Winston-Salem 27103	Tulane Univ.	1972	1976	1982
McKinney, William Markley, N/NM , Dept. Neurology, Bowman Gray, Winston-Salem 27103	Univ of Va.	1959	1959	1970
McLaughlin, James Charles, OBG , 250 Charlois Blvd., Winston-Salem 27103	Jefferson	1951	1952	1977
McLean, Ross Lewis, IM/PUD , Bowman Gray Sch. of Med., Dept. of Med., Winston-Salem 27103	Johns Hopkins	1943	1943	1972
McLean, William Thaddeus, Jr., N/PD , Bowman Gray Sch. of Med., Winston-Salem 27103	Bowman Gray	1951	1951	1967
McNeil, John Gordon (Resident), GPM , 94 Stillwells Corner Rd., Freehold, N.J. 07728	Bowman Gray	1981	1981	1981
McNeil, Quincy Albert, Jr., OBG , 2909 Maplewood Ave., Winston-Salem 27103	Bowman Gray	1969	1969	1977
McWhorter, Joe Maurice, NS , Bowman Gray Sch. of Med., Winston-Salem 27103	U. of Miss	1968	1968	1977
Meads, Manson, (Life), Ret., IM , Bowman Gray Sch. of Med., Winston-Salem 27103	Temple Univ.	1943	1947	1947
Means, Robert Lee, GS , Ardmore Station, P.O. Box 5082, Winston-Salem 27103	Bowman Gray	1947	1948	1955
Meis, Paul Jean, OBG/NPM , Dept. of OB-GYN, Bowman Gray Sch. of Med., Winston-Salem 27103	Univ. of Iowa	1959	1960	1978
Meloy, Thomas Stuart (Student), 300 S. Hawthorne Road, Winston-Salem 27103	Bowman Gray	1985		1984
Meredith, Jay Wayne (Resident), CDS/GS , 363 Springdale Ave., Winston-Salem 27104	Bowman Gray	1978	1979	1981
Meredith, Jesse Hedgepeth, GS/TS , Dept. of Surg., Bowman Gray Sch. of Med., Winston-Salem 27103	Western Reserve	1951	1961	1964
Meyers, James Howard, PTH , Nat. Hlth. Labs., 203 S. Stratford Rd., Winston-Salem 27103	Washington Univ.	1972	1977	1982
Miller, Emery Clyde, Jr., END/IM , Bowman Gray, Winston-Salem 27103	Johns Hopkins	1949	1953	1955
Miller, Henry Shelton, Jr., CD/IM , Bowman Gray, Winston-Salem 27103	Bowman Gray	1954	1954	1973
Mills, Michael Kenneth (Resident), OBG , 2406 Elizabeth Ave., Winston-Salem 27103	Bowman Gray	1982	1982	1980
Mills, Stephen Alan, CDS/TS , 3320 Paddington La., Winston-Salem 27106	McGill Univ.	1971	1971	1981
Milner, Thomas Hamilton, III, DR , 3155 Maplewood Ave., Winston-Salem 27104	Med. Coll. of Ga.	1968	1969	1975
Mims, Grover Ray, III, AN , 2580 Country Club Rd., Winston-Salem 27104	Bowman Gray	1966	1966	1977
Minick, James Elder, GP , 5029 Country Club Rd., Winston-Salem 27104	Temple Univ.	1951	1952	1982
Minick, Russell Clark, FP , 5029 Country Club Rd., Winston-Salem 27104	Temple Univ.	1946	1946	1972
Minwalla, Sorab Pestonji, GS , P.O. Box 720, Mocksville 27028	Univ. of Bombay	1952	1973	1974
Mire, Anwar Dean (Resident) FP/EM , 3750-E. Moss Dr., Winston-Salem 27106	U. of Tenn.	1982	1982	1983
Monroe, John Howard, OBG , 2909 Maplewood Ave., Winston-Salem 27103	Harvard	1947	1947	1957
Montgomery, William Gardner, U , 2932 Lyndhurst Ave., Winston-Salem 27103	Bowman Gray	1952	1952	1956
Moody, Dixon McGuire, DR , Dept. of Radiol, Bowman Gray Sch. of Med., Winston-Salem 27103	Univ. of Tex.	1963	1963	1974
Morehead, Robert Page (Life), PTH , 1051 Arbor Rd., Winston-Salem 27104	Jefferson	1936	1936	1938
Mountjoy, John Robert, OTO , 1420 Plaza Dr., Winston-Salem 27103	Geo. Wash. Univ.	1966	1967	1975
Mueller, John Collet, IM/DIA , Dept. of Med., Bowman Gray Sch. of Med., Winston-Salem 27103	Tufts Univ.	1964	1971	1982
Murphy, Barbara Ann. (Student), 1759 Hawthorne Rd., Winston-Salem, 27103	Bowman-Gray	1987		1984
Murray, Nial Patrick, AN , 780 Yorkshire Rd., Winston-Salem 27106	Nat. U. of Ireland	1954	1954	1983
Muss, Hyman Bernard, ON/HEM , Dept. of Med., Bowman Gray Sch. of Med., Winston-Salem 27103	St. U. of N.Y.	1968	1970	1975
Myers, Richard Thomas, GS/TS , Bowman Gray Sch. of Med., Winston-Salem 27103	Univ. of Penn.	1943	1943	1950
Myracle, John Hobard, PDC , 250 Charlois Blvd., Winston-Salem 27103	U. of Oklahoma	1974	1975	1979
Myrick, William Glenn, IM , Forsyth Med. Pk., Ste. 714, Winston-Salem 27103	Bowman Gray	1962	1962	1966
Nanzetta, Leonard, Ret., AN , 2756 Windsor Rd., Winston-Salem 27104	U. of Michigan	1942	1946	1946

†Deceased

Name and Address	Medical School	Graduation	Year Licensed	Joined Society
FORSYTH-STOKES-DAVIE COUNTIES SOCIETY ³⁴ (Continued)				
Napper, Clay Hughes, IM , 301 Miller St., Ste. 209, Winston-Salem 27103	Bowman Gray	1956	1956	1962
Neal, Joseph Moore, AN/EM , 300 S. Hawthorne Road, Winston-Salem 27103	West Va. Univ.	1978	1979	1984
Nelson, David Stephen, EM/GS , 248 Flintshire Rd., Winston-Salem 27104	Bowman Gray	1961	1961	1973
Nelson, Lewis Henry, III, OBG/GYN , Dept. of OB-GYN, Bowman Gray Sch. of Med., Winston-Salem 27103	Bowman Gray	1970	1970	1979
Newsome, Albert Ray, CD , 1405 Plaza Dr., Winston-Salem 27103	Univ. of N.C.	1961	1961	1967
Newsome, Samuel Carl, FP , P.O. Box 1129, King 27021	Bowman Gray	1975	1975	1973
Newton, Jimmie Isaac, OBG , 3030 Trenwest Drive, Winston-Salem 27103	Univ. of N.C.	1964	1964	1978
Nicastro, Joseph Francis, ORS , 4159 Greenmead Rd., Winston-Salem 27106	M.C. of Wisconsin	1969	1973	1977
Nifong, Frank Miller, FP , P.O. Box 988, Clemmons 27012	Jefferson	1943	1943	1948
Nolan, Robert Earl, GS/TS , 1015 W. Kent Rd., Winston-Salem 27104	Western Reserve	1955	1960	1960
Nomeir, Abdel-Mohsen, CD/IM , 3219 Pensby Rd., Winston-Salem 27106	Alexandria Univ.	1952	1972	1978
Norfleet, Charles Millner, Jr. (Life), Ret., U , 1244 Arbor Rd., Box 199, Winston-Salem 27104	Univ. of Penn.	1937	1937	1941
Norfleet, Mary Hodges, PD , 418 Oaklawn Ave., Winston-Salem 27104	Univ. of Va.	1978	1978	1983
O'Brien, Patrick (Resident), EM , 1401 Revere Rd., Winston-Salem 27103	Med. Univ. of Sc.	1982		1983
O'Connor, Michael Lee, PTH , Dept. of Path., Bowman Gray School of Med., Winston-Salem 27103	Univ. of Kansas	1964	1965	1976
O'Neal, Ruth, PD , Bowman Gray Sch. of Med., Dept. of Ped., Winston-Salem 27103	Med. Coll. of Va.	1943	1945	1948
O'Neill, William Wade, PUD/IM , 2825 Lyndhurst Ave., Winston-Salem 27103	U. of Okla.	1969	1972	1980
Ober, Karl Patrick, END/IM , Bowman Gray Sch. of Med., 300 S. Hawthorne Rd., Winston-Salem 27103	Univ. of Fla.	1974	1976	1982
Ogburn, Lundie Calvin (Life), GYN , 312 Forsyth Med. Pk., Winston-Salem 27103	Jefferson	1928	1928	1936
Olkowski, Steven Thomas (Resident), OPH , 1160 Edenwood Drive, Winston-Salem 27103	Georgetown Univ.	1981	1984	1984
Orbock, Jacob Alexander, IM/CD , 250 Charlois Blvd., Winston-Salem 27103	Jefferson	1962	1965	1979
Orsalk, Kara Marie (Student), 1902 Queen St., Winston-Salem 27103	Bowman Gray	1986		1985
Ott, David James, DR , 4761 Grey Fox Ct., Winston-Salem 27104	U. of Michigan	1971	1972	1978
Owen, William Conally (Student), 1430 Chelsea St., Winston-Salem 27103	Bowman Gray	1986		1983
Parker, Peter Emens, GS , 2933 Maplewood Ave., Winston-Salem 27103	Ohio St. Univ.	1960	1960	1971
Parris, Alva Edward, FP/OM , 2240 Cloverdale Ave., Winston-Salem 27103	Bowman Gray	1953	1953	1954
Parsley, Betsy Allen, PD , 3420 Thoresby Court, Winston-Salem 27104	Bowman Gray	1969	1969	1973
Paschold, Eugene H., ON/IM , 3314 Healy Dr. Ste. 107, Winston-Salem 27103	Bowman Gray	1978	1979	1985
Patterson, Richard Bruce, PHO/PD , Bowman Gray Sch. of Med., Winston-Salem 27103	Bowman Gray	1955	1955	1961
Pauca, Alfredo Lazo, AN , 2874 Robin Hood Rd., Winston-Salem 27106	San Marcos Univ.	1958	1958	1977
Peacock, James Edward, Jr., ID/IM , 300 S. Hawthorne Rd., Winston-Salem 27103	Univ. of N.C.	1975	1976	1983
Pearce, Larry Allen, N , Bowman Gray Sch. of Med., Winston-Salem 27103	Bowman Gray	1961	1961	1972
Pearson, William Seymour, P/N , Bowman Gray Sch. of Med., Winston-Salem 27103	Univ. of N.C.	1960	1960	1966
Pegram, Paul Samuel, Jr., ID/IM , 2332 Elizabeth Ave., Winston-Salem 27103	Bowman Gray	1970	1970	1980
Pence, Carla Rafferty (Student), 1900 Queen St., A-4, Winston-Salem 27103	Bowman Gray	1985		1983
Penkar, Suresh Jagannath, AN , 3333 Silas Creek Pkwy., Winston-Salem 27103	Univ. of Bombay	1970	1971	1976
Pennell, Timothy Clinard, GS/TS , Dept. of Surg., Bowman Gray Sch. of Med., Winston-Salem 27103	Bowman Gray	1960	1960	1972
Pepper, Francis Dewitt, Jr., R/NM , 3155 Maplewood Ave., Winston-Salem 27103	Univ. of N.C.	1956	1956	1964
Perry, David Russell, Jr., PD , 3175 Maplewood Ave., Winston-Salem 27103	Bowman Gray	1946	1947	1953
Perry, Irvin Samuel, PUD/IM , 2825 Lyndhurst Ave., Winston-Salem 27103	Med. Coll. of Va.	1955	1955	1976
Perry, Samuel Joseph (Student), 450 Lockland Ave., Winston-Salem 27103	Bowman Gray	1988		1985
Petrozza, Patricia Harper, AN , Bowman Gray Dept. of Anes., Winston-Salem 27103	Jefferson	1978	1980	1984
Phan, Thai Tien (Resident), P , 2300 Crestview Way, Winston-Salem 27103	Univ. of Hue	1972	1982	1983
Philipp, Roy Jacob, IM , 250 Charlois Blvd., Winston-Salem 27103	U. of Rochester	1945	1946	1979
Phillippi, Paul Jasper, IM , 261 Staffordshire Rd., Winston-Salem 27104	U. of Tenn.	1956	1957	1978
Phillips, Ernest Paul, Jr., CD , 1405 Plaza Drive, Winston-Salem 27103	Univ. of Florida	1978	1979	1985
Phillips, Wesley Fletcher, FP , P.O. Box 727, Kernersville 27284	Bowman Gray	1962	1962	1967
Phipps, Carl Spencer, END/IM , 2933 Maplewood Ave., Winston-Salem 27103	Univ. of N.C.	1962	1962	1966
Pikula, Louis, Jr., NS , 3080 Trenwest Dr., Winston-Salem 27103	Bowman Gray	1961	1961	1970
Pippitt, Charles Harley, Jr. (Resident), OBG , 3905 Springhill Dr., Edmond, OK 73034	Bowman Gray	1979	1980	1979
Pitser, William Ross, OTO , 1420 Plaza Dr., Winston-Salem 27103	Univ. of N.C.	1962	1962	1970
Pittaway, Donald Edward, OBG , 578 Maidstone Ln., Clemmons 27012	LSU-Shreveport	1977	1977	1984
Plonk, George Webb, Jr., GS , Dept. of Surg., Bowman Gray Sch. of Med., Winston-Salem 27103	Bowman Gray	1973		1981

ROSTER OF MEMBERS

Name and Address	Medical School	Graduation	Year Licensed	Joined Society
FORSYTH-STOKES-DAVIE COUNTIES SOCIETY³⁴ (Continued)				
Podgorny, George, EM/GS , 2115 Georgia Ave., Winston-Salem 27104	Bowman Gray	1962	1969	1973
Poehling, Gary George, ORS/HS , Dept. of Ortho. Surg., Bowman Gray Sch. of Med., Winston-Salem 27103	M.C. of Wisconsin	1968	1976	1977
Pollak, Michael Joseph, OBG , 302 Forsyth Med. Pk., Winston-Salem 27103	Med. Coll. of Va.	1968	1968	1974
Pollard, Harold Calloway, III, OBG , 2927 Lyndhurst Ave., Winston-Salem 27103	Univ. of N.C.	1973	1973	1979
Pollock, Frank Edward, ORS , 1425 Plaza Dr., Winston-Salem 27103	Ohio St. Univ.	1954	1957	1960
Pollock, Frank Edward, Jr. (Resident), ORS , 2053 Elizabeth Ave., Winston-Salem 27103	Bowman Gray	1983		1982
Pool, Robert Smithwick, PTH/CLP , Forsyth Mem. Hosp., Winston-Salem 27103	Bowman Gray	1955	1955	1967
Pope, James Ellis, CD , 300 S. Hawthorne Rd., Winston-Salem 27103	Eastern Va.	1978	1979	1984
Porchey, Carl Joseph, Jr., IM , 3630 Winding Creek Way, Winston-Salem 27106	Washington Univ.	1972	1974	1976
Powell, Bayard Lowery (Resident), ON/HEM , 2749 Wildwood Ct., Winston-Salem 27103	Univ. of N.C.	1980	1980	1978
Pressley, Kevin Ray, (Student), 300 S. Hawthorne Rd., Box 528, Winston-Salem	Bowman Gray	1985		1983
Price, Christopher Carl (Student), 208 Eden Terrace, Winston-Salem 27103	Bowman Gray	1988		1985
Prichard, Robert Williams, PTH , Bowman Gray Sch. of Med., Winston-Salem 27103	Geo. Wash. Univ.	1947	1951	1951
Proctor, Richard Culpepper, Ret., P , 381 Westview Dr., S.W., Winston-Salem 27104	Bowman Gray	1945	1947	1948
Pruett, Dennis Derwood, EM , 1611 W. First St., Winston-Salem 27104	Bowman Gray	1956	1957	1978
Raben, Milton, TR , N. C. Baptist Hosp., Winston-Salem 27103	Tufts Univ.	1959	1959	1971
Rabil, William Edmond, GS/GYN , 2240 Cloverdale Ave., Ste. 218, Winston-Salem 27103	Univ. of Va.	1946	1946	1952
Rackley, James Wayne, PD/HEM , 250 Charlois Blvd., Winston-Salem 27103	U. of Tenn.	1955	1955	1977
Ramsey, Frederic Marsh, AN , 238 Halcyon Ave., Winston-Salem 27104	Univ. of Penn.	1973	1976	1981
Randolph, Angus Crawford, (Life), P/N , Bowman Gray Sch. of Med., Winston-Salem 27103	Univ. of Va.	1940	1948	1948
Rathmell, James Phillip (Student), 2080 Craig Street, Winston-Salem 27103	Bowman Gray	1988		1984
Rau, Bruce William, P , Salem Psy. Assoc., 190 Charlois Blvd., Winston-Salem 27103	U. of Missouri	1972	1974	1979
Record, Sion Leo, Jr., FP , P.O. Box 627, Kernersville 27284	Bowman Gray	1964	1965	1966
Reed, John William, OPH , Dept. of Ophthal., Bowman Gray Sch. of Med., Winston-Salem 27103	Bowman Gray	1962	1962	1971
Reid, Charles Fredric, U , P.O. Box 5655, 1806 S. Hawthorne Rd., Winston-Salem 27103	Univ. of N.C.	1974	1975	1979
Reid, Charles Hamilton, Jr. (Life), Ret., IM , 324 Banbury Road, Winston-Salem 27104	Duke	1942	1945	1945
Reynolds, Joyce Hinson, EM , 9550 Freeman Rd., Kernersville 27284	Bowman Gray	1952	1952	1955
Rhoades, Vade G., D/OM , Ste. 98, Prof. Bldg., 2240 Cloverdale Ave., Winston-Salem 27103	Bowman Gray	1960	1960	1968
Richards, Frederick, II, ON/HEM , Bowman Gray Sch. of Med., Winston-Salem 27103	Med. U. of S.C.	1964	1964	1974
Richter, Joel Edwards, GE/IM , Bowman Gray Sch. of Med., Winston-Salem 27103	Univ. of Tex.	1975	1975	1983
Roach, John Grover, III, FP , Salem Family Practice, P.A., 2801 Lydhurst Ave., Winston-Salem 27103	Bowman Gray	1977	1977	1974
Robbins, Grover Jay, EM/FP , Emergency Rm., 3333 Silas Creek Pkwy., Winston-Salem 27103	Bowman Gray	1955	1955	1956
Roberts, Eugene Leonard, Jr., FP , Dept of FP, Bowman Gray Med. Sch., Winston-Salem 27103	U. of Mississippi	1978	1978	1984
Roberts, Jesse Earle, RHU/IM , 1425 Plaza Drive, Winston-Salem 27103	La. State Univ.	1961	1961	1973
Robie, Peter William, IM , 3606 Kingston Rd., Winston-Salem 27106	Baylor College	1976	1976	1981
Robinson, James Elbert, ORS , Forsyth Med. Pk., Ste. 504, Winston-Salem 27103	Northwestern U.	1953	1958	1958
Rocamora, Lee Russell, IM/GE , 2240 Cloverdale Ave., Ste. 215, Winston-Salem 27103	Univ. of N.C.	1977	1977	1982
Rogers, Jack Marrell, P/N , Dept. of Psychiatry, Bowman Gray Sch. of Med., Winston-Salem 27103	Bowman Gray	1958	1958	1964
Rogers, James Michael, PD , 1800 Plaza West Bldg., Ste. 1884, Healy Dr., Winston-Salem 27103	Bowman Gray	1971	1971	1978
Romm, Fredric Jay, FP/GPM , Dept. of Family Med., Bowman Gray Med. Sch., Winston-Salem 27103	Harvard	1970	1971	1984
Rose, Richard Phillip, ORS , Forsyth Med. Pk., Ste 504, Winston-Salem 27103	Bowman Gray	1964	1964	1975
Rosen, Robert Dean, FP/EM , 147 Columbine Dr., Winston-Salem 27106	U. of Pittsburgh	1979	1980	1983
Ross, Robert Mitchell, AI , 3303-E Healy Dr., Winston-Salem 27103	Hahnemann	1974	1977	1981
Roufail, Walter Michel, GE/IM , 2240 Cloverdale Ave., Ste. 88, Winston-Salem 27103	Ibrahim Pasha U.	1957	1966	1966
Rovere, George Davitto, ORS , 300 S. Hawthorne Rd., Winston-Salem 27103	Syracuse	1958	1959	1973
Roy, Raymond Clyde, AN , 454 Westover Ave., Winston-Salem 27104	Tulane Univ.	1974	1975	1983

[†]Deceased

Name and Address	Medical School	Graduation	Year Licensed	Joined Society
FORSYTH-STOKES-DAVIE COUNTIES SOCIETY ³⁴ (Continued)				
Rubin, Michael Hotelling, GE/IM , 1830 S. Hawthorne, Winston-Salem 27103.	Med. Coll. of Va.	1970	1970	1978
Ruffy, Alfred Jackson, Jr., CD/IM , Dept. of Med. Bowman Gray Sch. of Med., Winston-Salem 27103	La. St. Univ.	1961	1961	1973
Russell, Wilson Glover, PTH , Dept. of Pathol., Forsyth Mem. Hosp., Winston-Salem 27103	Vanderbilt Univ.	1974	1975	1981
Sanderford, James Lyon, Jr., DR/NM , 3155 Maplewood Ave., Winston-Salem 27103	Univ. of N.C.	1979	1978	1978
Sanford, William Gordon, OM/IM , AT&T Technologies, 3300 Lexington Rd., Winston-Salem 27102	Univ. of Maryland	1948	1948	1972
Satterwhite, William Madison, OTO/HNS , 1420 Plaza Dr., Winston-Salem 27103	Duke	1958	1958	1965
Sawyer, Charles Glenn, CD/IM , Bowman Gray Sch. of Med., Winston-Salem 27103	Bowman Gray	1944	1944	1950
Sayers, Daniel Garvin, EM , 2804 Montclair Rd., Winston-Salem 27106	Ohio St. Univ.	1977	1977	1978
Sayers, William Floyd, PD , 3318 Healy Dr., Winston-Salem 27103	Univ. of N.C.	1965	1965	1973
Scarantino, Charles Walter, TR , Bowman Gray Sch. of Med., 300 S. Hawthorne Rd., Winston-Salem 27103	Bowman Gray	1973	1974	1982
Shary J. Modesto, PTH , Dept. of Pathol., Bowman Gray Sch. of Med., Winston-Salem 27103	Univ. of Wien	1946	1963	1978
Scherer, James Leroy, R , 3155 Maplewood Avenue, Winston-Salem 27103	Duke	1968	1967	1981
Schiller, Herbert Miles, PTH/CLP , 203 S. Stratford Rd., Winston-Salem 27103	Bowman Gray	1968	1968	1978
Schkolne, Benzion, AN , 300 Beechcliff Ct., Winston-Salem 27104	U. of Cape Town	1972	1978	1982
Schmid, Herman Ernest, Jr., FP/GP , Pine Ridge Med. Assoc., 147 Columbine Dr., Winston-Salem 27106	Univ. of Ill.	1955	1955	1971
Schmidt, Eric William (Resident), 140 Dalewood Dr. #5, Winston-Salem 27104	Univ. of Mass.	1983		1984
Schultz, John Loesch, DR/NM , 3155 Maplewood Ave., Winston-Salem 27103	Bowman Gray	1961	1961	1973
Schwartz, Earl, EM , 3465 Dixiana La., Pfafftown 27040	Bowman Gray	1974	1975	1977
Scuderi, Phillip Edward, AN , 1074 S. Hawthorne Rd., Winston-Salem 27103	Bowman Gray	1978	1979	1981
Slatner, Louis deS., Ret., PDS/GS , 740 N. Pine Valley Road, Winston-Salem 27106	Harvard	1941	1947	1951
Shah, Bansilal Parbhulal, GS/CDS , 3030 Trenwest Dr., Winston-Salem 27103	Baroda Univ.	1961	1961	1973
Shealy, Ronald Bernard, OTO , 175 Charlois Blvd., Ste. 101, Winston-Salem 27103	Med. U. of S.C.	1975	1976	1981
Shearin, Jacob Connell, PS/GS , Bowman Gray Sch. of Med., 300 S. Hawthorne Rd., Winston-Salem 27103	Univ. of Penn.	1968	1970	1979
Shepherd, Robert Edward, R , 214 W. Cornwallis Dr., Greensboro 27408	Bowman Gray	1979	1980	1978
Short, Sydney Glen (Resident), 1243 Wedgwood Dr., Winston-Salem 27103	West Va. Univ.	1983	1983	1983
Shown, Thomas Earl, U , 2932 Lyndhurst Ave., Winston-Salem 27103	U. of Louisville	1961	1961	1971
Simon, Jimmy Louis, PD , Bowman Gray Sch. of Med., Dept. of Ped., Winston-Salem 27103	U. of Calif.	1955	1956	1980
Simpson, Eugene Myers, Jr., PD , 250 Charlois Blvd., Winston-Salem 27103	Bowman Gray	1973	1973	1977
Simpson, Thomas Edward, GS , 2827 Lyndhurst Ave., Ste. 206, Winston-Salem 27103	Bowman Gray	1957	1957	1958
Simstein, Neil Leland, GS/CDS , 265 Gloucestershire Rd., Winston-Salem 27104	N.Y. Med. Coll.	1970	1973	1979
Singer, Lawrence Robert, OBG , 250 Charlois Blvd., Winston-Salem 27103	Geo. Wash. Univ.	1954	1955	1979
Sinthusek, Chirapa, IM , 2728 Tudor Rd., Winston-Salem 27106	Chiangmai Univ.	1970	1973	1978
Slate, Francis Wesley, GS , P.O. Box 407, Mocksville 27028	U. of Cape Town	1947	1957	1959
Slusher, M. Madison, OPH , 631 Coliseum Dr., Winston-Salem 27106	U. of Kentucky	1964	1965	1974
Smalto, Gary Paul (Student), 448 Brent St., Winston-Salem 27103	Bowman Gray	1988		1985
Slutsky, Richard Mark (Student), Box 543, Bowman Gray, Winston-Salem 27103	Bowman Gray	1985		1983
Smith, Claude Alfred, R , 3155 Maplewood Ave., Winston-Salem 27103	Jefferson	1953	1953	1966
Smith, John Baldwin, III, N/CHN , 160 Charlois Blvd., Winston-Salem 27103	Med. Coll. of Va.	1969	1969	1976
Smith, Michael Lee (Resident), PD , 2681 St. John's Place, Winston-Salem 27106	East Carolina U.	1983	1983	1981
Smith, Nat Erskine, IM , 2900 Country Club Rd., Winston-Salem 27104	Med. Coll. of Ga.	1949	1949	1977
Smith, Russell Lee, IM/GP , 1030 W. 25th St., Winston-Salem 27104	Univ. of Ill.	1932	1941	1965
Soderstrom, Lawrence Paul (Resident), DR/NM , 6692 Valley Oak Dr., Clemmons 27012	Bowman Gray	1980	1981	1980
Soher, Marcus Frank, Jr., GE/IM , 2240 Cloverdale Ave., Ste. 88, Winston-Salem 27103	Bowman Gray	1952	1952	1956
Soper, Herbert Alva, GYN/OBS , 774 Forsyth Med. Pk., Winston-Salem 27103	Univ. of Arkansas	1960	1967	1968
Soriano, Clinton Reyes, CDS , 1901 S. Hawthorne Rd., Winston-Salem 27103	Univ. of East	1969	1969	1978
South, Stephen Alan (Student), Student Box 279, Bowman Gray Med. Sch., Winston-Salem 27103	Bowman Gray	1987		1984
Spencer, Richard Lewis, P , 3309-A Healy Dr., Winston-Salem 27103	Med. Coll. of Va.	1960	1960	1969
Spencer, William Joseph, IM/CD , 2933 Maplewood Ave., Winston-Salem 27103	Bowman Gray	1961	1962	1977
Spudis, Edward Verhines, N , 1900 S. Hawthorne Rd., Ste. 674, Winston-Salem 27103	Univ. of Maryland	1953	1959	1959

ROSTER OF MEMBERS

Name and Address Medical School Graduation Year Licensed Joined Society
 FORSYTH-STOKES-DAVIE COUNTIES SOCIETY³⁴ (Continued)

Name and Address	Medical School	Graduation	Year Licensed	Joined Society
Spurr, Charles Lewis (Life), ON/HEM , Bowman Gray Sch. of Med., Winston-Salem 27103	U. of Rochester	1940	1957	1957
Stallings, Davey Bingham, GP , P.O. Box 68, Rural Hall 27045	Bowman Gray	1957	1957	1961
Stamey, Charles Claud, PD , 3000 Bethesda Pl. #501, Winston-Salem 27103	Harvard	1953	1953	1957
Stem, Theodore B., Jr. (Resident), IM/NEP , 4329 McKee Drive, Pittsburgh, PA 15236	Bowman Gray	1981	1981	1979
Sterchi, John Michael, ON/GS , Bowman Gray Sch. of Med., Winston-Salem 27103	U. of Cincinnati	1966	1966	1979
Sterner, David Charles (Student), GS/OBG , 3487 Tanglebrook Tr., Clemmons 27012	Bowman Gray	1988		1984
Stetler, Robert Howard, GS , Box 407, Mocksville 27028	Bowman Gray	1979	1980	1984
Stewart, Ronald Cleveland, PS/HS , 2901 Maplewood Ave., Winston-Salem 27103	Bowman Gray	1974	1975	1982
Stone, Perry Gale, Dalton Rd., Box 426, King 27021	Bowman Gray	1976	1976	1984
Story, Lloyd Jerrell, IM/CD , Forsyth Med. Pk., Ste. 224, Winston-Salem 27103	Vanderbilt Univ.	1961	1965	1968
Stringer, Llewellyn Winn, PUD , 1728 S. Hawthorne Rd., Winston-Salem 27103	Med. Coll. of Va.	1966	1966	1974
Stuart, John James, HEM , 3635 Stimpson Dr., Pfafftown 27040	U. of Rochester	1971	1972	1977
Stubbs, Allston Julius, U, 7932 Lyndhurst Ave., Winston-Salem 27103	Duke	1967	1967	1979
Stuber, Susan Marie, (Student), 1101 Englewood Drive, Winston-Salem 27106	Duke	1988		1984
Stullken, Edward Henry, Jr., AN/EM , Bowman Gray Sch. of Med., Dept. of Anesthesia, Winston-Salem 27103	Univ. of Ill.	1972	1973	1978
Sugg, William Cunningham, IM , Ste. 220, 2240 Cloverdale Ave., Winston-Salem 27103	Jefferson	1953	1953	1957
Sumner, Thomas Edward, PDR/PD , Bowman Gray Sch. of Med., Dept. of Radiol., Winston-Salem 27103	U. of Rochester	1968	1968	1977
Sutton, Homer George, FP , 3722 Reynolda Rd., Winston-Salem 27106	Bowman Gray	1953	1953	1956
Swofford, Joel Howard (Student), 1500 Ardsley St., Apt. J, Winston-Salem 27103	Bowman Gray	1987		1984
Tabor, Charles Gordon, IM/EM , 1360 Pinebluff Rd., Winston-Salem 27103	Bowman Gray	1954	1954	1954
Taft, Charles Van, ORS , 1425 Plaza Dr., Winston-Salem 27103	Duke	1968	1968	1977
Tara, Charles Samuel, OPH , 1702 S. Hawthorne Rd., Winston-Salem 27103	U. of Vermont	1969	1969	1977
Tate, David Harrison, PD , 3175 Maplewood Ave., Winston-Salem 27103	Bowman Gray	1965	1965	1969
Taylor, Blucher Ehringhaus, OBG , 2909 Lyndhurst Ave., Winston-Salem 27103	Bowman Gray	1963	1963	1969
Taylor, Mary Ann Hampton, FP , 4450 Green Meadows, Winston-Salem 27106	Bowman Gray	1960	1960	1964
Thistlewood, John Michael, AN , 720 Parkridge Dr., SE, Calgary, Alberta T2J 5E8, Canada	Univ. of London	1961	1962	1982
Thelan, Kenneth MacLachlan, IM , 250 Charlois Blvd., Winston-Salem 27103	U. of Michigan	1975	1978	1979
Thompson, James Nicholas, OTO/HNS , Dept. of Surg., Bowman Gray Sch. of Med., Winston-Salem 27103	Ohio St. Univ.	1971	1971	1980
†Thompson, Walter Lee, Jr., FP , 712 Forsyth Med. Pk., Winston-Salem 27103	Bowman Gray	1953	1953	1955
Tolmie, John Duncan, AN , 1543 Abbey Ct., Winston-Salem 27103	McGill Univ.	1959	1970	1976
Tomberlin, Kenneth Guy, ORS , 2925 Brigham St., Winston-Salem 27103	Bowman Gray	1960	1960	1969
Toole, James Francis, N/IM , Bowman Gray Med. Sch., Winston-Salem 27013	Cornell Univ.	1949	1962	1963
Trowell, Amy Rebecca, PD/PHO , 250 Charlois Blvd., Winston-Salem 27103	Med. Coll. of Ga.	1972	1972	1978
Trujillo, Jaime Emilio, IM/END , 3111 Maplewood Ave., Ste. 101, Winston-Salem 27103	U. of Antioquia	1973	1975	1977
Truscott, Basil Lionel, N/IM , 1244 Arbor Rd., #449, Winston-Salem 27104	Yale Univ.	1950	1950	1970
Turner, Charles Siewers, PDS , 2819 Forest Dr., Winston-Salem 27104	Bowman Gray	1970	1970	1975
Turner, Henry Catlett, AN , Bowman Gray Sch. of Med., Winston-Salem 27103	Univ. of N.C.	1962	1962	1968
Turner, Robert Alexander, Jr., RHU , Bowman Gray Sch. of Med., Winston-Salem 27103	Univ. of Alabama	1966	1967	1973
Underdal, Robert Gorder, ORS , 1900 S. Hawthorne Rd., Winston-Salem 27103	Bowman Gray	1956	1956	1963
Valk, Henry Lewis, IM , Bowman Gray Sch. of Med., Winston-Salem 27103	Duke	1941	1943	1948
Vaughan, Thomas June, R/CD , 3155 Maplewood Ave., Winston-Salem 27103	Med. Coll. of Va.	1963	1963	1974
Vaughn, Elizabeth Rankin, EM , 8058 Deverow Ct., Lewisville 27023	Univ. of Va.	1979	1981	1984
Vreeland, Walling D., Jr., GP , 3910 Country Club Rd., Winston-Salem 27104	Bowman Gray	1955	1955	1957
Walker, Dana Sherrick (Resident), FP , 5503 Weslo Willow Dr. #311, Greensboro 27409	Bowman Gray	1984		1982
Walker, George Kirk (Student), 360-A S. Cherry St., Kernersville 27284	Bowman Gray	1985		1984
Walker, Lawrence Crumpler, Jr., OBG , 2927 Lyndhurst Ave., Winston-Salem 27103	Duke	1960	1960	1969
Walker, William Thomas (Life), Ret., FP , 202 S. Cherry St., Kernersville 27284	Med. Coll. of Va.	1949	1950	1950
Wall, Ralph Lane, Jr., IM , 1900 Hawthorne Rd., Ste. 322, Winston-Salem 27103	UNC	1978	1980	1985
Wall, Roscoe Legrand, Jr. (Life), Ret., GYN , 440 Sherwood Forest Rd., Winston-Salem 27104	Jefferson	1940	1940	1950
Walley, Bruce Douglas, CD/CDS , 2827 Lyndhurst Ave., Ste. 205, Winston-Salem 27103	Bowman Gray	1974	1974	1983

†Deceased

Name and Address	Medical School	Graduation	Year Licensed	Joined Society
FORSYTH-STOKES-DAVIE COUNTIES SOCIETY ³⁴ (Continued)				
Walter, Paul Andrew, Jr., AN, 2832 Fairmont Rd., Winston-Salem 27106	Bowman Gray	1955	1955	1970
Ward, Walter Averel, Jr., OTO/A, 1411-B Plaza West Rd., Winston-Salem 27103	Bowman Gray	1961	1961	1976
Watkins, Glen Lee (Resident), OTO, US Navy Security Group Activity, Box 804, F.P.O. Miami, FL 34053	Bowman Gray	1984		1982
Watson, Nat Erskine, Jr., NM/IM, 766 Oaklawn Ave., Winston-Salem 27104	Med. U. of S.C.	1966	1966	1979
Watts, Larry Thomas (Student), 448 Brent St., Winston-Salem 27103	Bowman Gray	1987		1985
Watts, Lester Earl, CD/IM, Bowman Gray Sch. of Med., Winston-Salem 27103	Bowman Gray	1957	1957	1957
Weaver, Edward Harrison, P, Salem Psy. Assoc., 190 Charlois Blvd., Winston-Salem 27103	Univ. of Alabama	1974	1975	1981
Weaver, R. Grey, Jr., PD, 771 Reaford Road, Winston-Salem 27104	Bowman Gray	1977	1977	1984
Webb, Lawrence Xavier, ORS, 300 S. Hawthorne Rd., Winston-Salem 27103	Temple Univ.	1978	1978	1985
Weber, Glenda H., PTH, P.O. Box 809, Clemmons 27012	Bowman Gray	1965	1965	1970
Weber, Joel Michael, (Student), 1045-C Bank St., Winston-Salem 27101	Bowman Gray	1987		1984
Weeks, Duke Byron, AN, 2615 Tallwood Ct., Winston-Salem 27106	Bowman Gray	1965	1965	1975
Weeks, Landon Earl, GE, 2808 Maplewood Ave., Winston-Salem 27103	Med. Coll. of Va.	1973	1973	1978
Welander, Charles Eric, GYN/ON, 300 S. Hawthorne Rd., Winston-Salem 27103	U. of Chicago	1971	1972	1981
Welch, Earl Parks, Jr., GS/TS, 2825 Lyndhurst Ave., Ste. 105, Winston-Salem 27103	Univ. of N.C.	1957	1957	1965
Welfare, Charles Randall (Life), Ret., IM, 1113 Standish Ct., Winston-Salem 27106	Univ. of Penn.	1940	1940	1947
Wells, Andrew Henderson (Student), 1715 Elizabeth Ave., Winston-Salem 27103	Bowman Gray	1988		1984
Weston, Lynda Riggsbee, P/GP, 1200 Glade St., Winston-Salem 27101	Bowman Gray	1977	1978	1983
Whitaker, Richard Harper (Life), GP, 133 S. Main St., Kernersville 27284	Univ. of Penn.	1934	1934	1939
White, Douglas Rector, HEM/ON, Dept. of Med., Bowman Gray Sch. of Med., Winston-Salem 27103	U. of Chicago	1967	1974	1975
White, James Alfred, Jr., PTH, 2240 Cloverdale Ave., Ste. 198, Winston-Salem 27103	U. of Tenn.	1948	1955	1956
White, John J., Jr., OPH, 3001 Maplewood Ave., Winston-Salem 27103	Bowman Gray	1960	1960	1984
Whitener, Donald Leonard, OBG, 2927 Lyndhurst Ave., Winston-Salem 27103	Johns Hopkins	1946	1950	1951
Wiggins, John Carroll, Jr., (Life), Ret., IM, 1121 Partridge Lane, Winston-Salem 27106	Harvard	1941	1947	1948
Wiggins, Thomas Barnes (Resident), DR, 2508 Mount Salem Rd., Pfafftown 27040	Bowman Gray	1983		1981
Wilder, James Franklin, Jr. (Student), 333 Miller Street, Winston-Salem 27103	Bowman Gray	1988		1984
Williams, Kenan Banks, PD, 3175 Maplewood Ave., Winston-Salem 27103	Jefferson	1944	1944	1951
Williams, Robert Barclay (Student), 450 Lockland Ave., Winston-Salem 27103	Bowman Gray	1987		1984
Williams, Robert Lee, PD, 2004 Claxton Dr., Winston-Salem 27107	Duke	1975	1976	1980
Williams, Samuel Clay, IM, 2637 Audubon Dr., Winston-Salem 27106	Univ. of Penn.	1945	1946	1951
Wilson, Daniel Joseph, NEP/IM, 611 Greenvine Cir., Winston-Salem 27103	Rush Med. Coll.	1974	1977	1980
Wilson, Robert Lewis, Jr. (Student), 448 Brent Street, Winston-Salem 27103	Bowman Gray	1987		1984
Wilson, Virgil Archibald, AN, 4193 Dimholt Ct., Winston-Salem 27104	Univ. of N.C.	1954	1954	1955
Wolfe, John Richard, IM/RHU, 2933 Maplewood Ave., Winston-Salem 27103	Med. Coll. of Va.	1967	1967	1976
Wolfman, Neil Turner, R, Dept. of Radiol., Bowman Gray Sch. of Med., Winston-Salem 27103	Albany Med. Coll.	1971	1972	1979
Wood, David Richard, GE/IM, 1830 S. Hawthorne Rd., Winston-Salem 27103	Ohio St. Univ.	1975	1976	1983
Woodruff, Ralph Dutton, PTH, Dept. of Pathol., Bowman Gray Sch. of Med., Winston-Salem 27103	Jefferson	1965	1968	1983
Wright, John Herman, Jr., PS/GS, 2901 Maplewood Ave., Winston-Salem 27103	Univ. of N.C.	1968	1968	1975
Wu, Wallace Chi Li, GE/IM, Bowman Gray Sch. of Med., Winston-Salem 27103	U. of Hong Kong	1966	1966	1975
Yopp, James Dennie, Jr., CD/IM, 602 Forsyth Med. Pk., Winston-Salem 27103	Bowman Gray	1966	1966	1974
Yount, Ernest Harshaw, Jr., (Life), Ret., IM, 2800 Greenwich Road, Winston-Salem 27104	Vanderbilt Univ.	1943	1948	1948
Zarate, Renato, IM, Box 86, Danbury 27016	Far East Univ.	1969	1970	1975
Zekan, Patricia Joan, ON/IM, 300 S. Hawthorne Rd., Winston-Salem 27103	West Va. Univ.	1978	1978	1984
Zimmerman, Carol Frances (Resident), OPH/N, 784 N. Stratford Rd., Winston-Salem 27104	U. of Mississippi	1981		1983

35. FRANKLIN COUNTY SOCIETY

OFFICERS—President: Carey J. Perry, M.D., Louisburg (919/496-4250)

Secretary: Phillip E. Stover, M.D., Louisburg

Harper, Wayne Lee, IM, 107 Tanbank Ct., Louisburg 27549	Duke	1978	1980	1982
Matthews, Karen Romaine, GP, P.O. Box 111, Bunn 27508	Bowman Gray	1981	1982	1983
Medders, James Doyle, GP/CD, 113 Jolly St., Louisburg 27549	Univ. of N.C.	1956	1956	1962
Patterson, Bernard Low, FP/OBG, 626 N. Bickett Blvd., Louisburg 27549	Med. Coll. of Va.	1952	1953	1955
Perdue, Jasper Burt, Jr., GS, 111 Jolly St., Louisburg 27549	Bowman Gray	1964	1964	1971

ROSTER OF MEMBERS

Name and Address

Medical School

Graduation

Year Licensed
Joined Society

FRANKLIN COUNTY SOCIETY³⁵ (Continued)

Perry, Carey Jones, FP , 113 Jolly St., Louisburg 27549	Univ. of N.C.	1956	1956	1962
Stallings, Stephen D., Jr., GP , Rt. 2, Box 109, Zebulon 27597	Bowman Gray	1946	1947	1950
Vassey, John Walter, R , 14232 Allison Dr., Raleigh 27614	Univ. of N.C.	1956	1956	1958
Wheless, Thomas O., FP/GER , 948 N. Main St., Louisburg 27549	Bowman Gray	1943	1943	1947

36. GASTON COUNTY SOCIETY

OFFICERS—**President:** D. J. Deas, M.D., Gastonia (704/867-2338)

Secretary: John B. Garrett, Jr., M.D., Gastonia (704/864-7764)

Executive Secretary: Linda S. Mauldin, Box 1757, Gaston Memorial Hospital, Gastonia 28054 (704/886-2990)

Abernethy, William Borden, Jr., PD , 610 Deerwood, Gastonia 28052	Univ. of N.C.	1960	1960	1966
Adams, Simeon Huey, GS , 902-G Cox Rd., Gastonia 28052	Med. Coll. of Va.	1953	1955	1959
Agner, Marshal Edward, FP , P.O. Box 157, 609 E. Academy St., Cherryville 28021	Duke	1952	1954	1954
Aiken, Janet Cybrynski, IM , 469 Hosp. Dr., Gastonia 28052	Univ. of N.C.	1976	1978	1980
Aiken, Warwick, III, IM , 469 Hospital Dr., Gastonia 28054	Univ. of N.C.	1976	1978	1973
Aizcorbe, Raul Cesar, FP , 79 McAdenville Rd., Belmont 28012	Univ. of Habana	1952	1964	1965
Akers, Richard Edwin, OPH , 631 Cox Rd., Gastonia 28054	Med. U. of S.C.	1970	1972	1974
Albright, Benjamin Phillips, Jr., IM , 1896 Remount Rd., Gastonia 28054	Emory Univ.	1965	1965	1971
Allan, James Thomas, Jr., R , 3705 Princeton Dr., Gastonia 28052	Univ. of Penn.	1970	1970	1976
Anthony, Luther Leslie, Jr., IM/CD , 1896 Remount Rd., Gastonia 28054	Jefferson	1953	1953	1954
Anthony, William Augustus (Life), Ret., IM , 1203 Belvedere, Gastonia 28052	Med. Coll. of Va.	1929	1929	1932
Arney, Gerald Wayne, DR , Gaston Radiol., Med. Bldg., P.O. Box 1495, Gastonia 28052	U. of Tenn.	1974	1975	1982
Aycock, Perry William, Jr., GE , 1896 Remount Rd., Gastonia 28052	Med. U. of S.C.	1968	1968	1974
Barringer, Robert Phillips, IM , 1896 Remount Rd., Gastonia 28054	Univ. of N.C.	1966	1966	1974
Barro, Lee Dennis, GP , 3212 Wilkinson Blvd., Charlotte 28208	Dalhousie Univ.	1976	1977	1983
Blake, Robert Adams, ORS , 902-D Cox Rd., Gastonia 28054	Med. U. of S.C.	1965	1965	1974
Bond, John Pennington (Life), Ret., GS , 1806 Fairfield Dr., Gastonia 28054	Med. Coll. of Ga.	1940	1947	1948
Bonnin, Irvin Raymond, OBG , 1225 E. Garrison Blvd., Gastonia 28054	La. St. Univ.	1964	1964	1974
Boyce, Oren Douglas (Life), IM/PYM , 406 S. Chester St., Gastonia 28052	Duke	1933	1935	1946
Bradley, George Lee, Jr., GP/AM , 800 E. First St., Cherryville 28021	Phil. Osteo. Med.	1968	1969	1983
Brandon, Daniel, EM , 3028 Mt. Vernon Dr., Gastonia 28054	Bowman Gray	1965	1965	1970
Cain, Frank Coral, Jr., GP , 224 New Hope Rd., Gastonia 28052	Duke	1953	1954	1955
Caldwell, Jesse Burgoyne, Jr. (Life), Ret., GYN , 1307 Park Ln., Gastonia 28052	McGill Univ.	1941	1941	1950
Chambers, Robert Edward, PD , 1839 E. Garrison Blvd., Gastonia 28052	Duke	1952	1956	1956
Conner, Joel Dewitt, GYN , 471 Cox Rd., Ste. F, Gastonia 28052	Univ. of N.C.	1957	1958	1963
Cox, Russell Jackson, PD , 902 Cox Rd. Ste. C, Gastonia 28052	U Tx. San Antonio	1979	1979	1982
Davis, Rufus Jackson, GP , P.O. Box 337, Cramerton 28032	Med. U. of S.C.	1946	1950	1951
Deas, David John, P , 238-3 Wilmot Dr., Bldg. 239, Gastonia 28054	Duke	1961	1961	1965
Dickson, Brice Templeton, Jr., (Life), Ret., IM , 837 Athenian Dr., Gastonia 28052	Jefferson	1944	1944	1950
Digby, Ronald Wyman, CD/IM , 1896 Remount Rd., Gastonia 28054	Med. Coll. of Ga.	1971	1972	1977
Dobkin, Dean, EM , 7809-A Renaissance Ct., Pineville 28134	Albany Med. Coll.	1976	1977	1982
Drake, Samuel Thomas, GE/IM , 603 Cox Rd., Gastonia 28054	Med. U. of S.C.	1973	1975	1979
Eckbert, William Fox (Life), FP , P.O. Box 309, Cramerton 28032	Duke	1939	1941	1942
Feuer, Abe Lawrence, OTO , 224 New Hope Rd., Gastonia 28054	Hahnemann	1939	1947	1949
Fisher, Carl Ellis, PD , 902-C Cox Rd., Gastonia 28054	Univ. of N.C.	1969	1969	1976
Forrester, James Summers, FP/GPM , P.O. Box 459, Stanley 28164	Bowman Gray	1962	1962	1963
Freeman, Percy Lee, Ret., U, Lake Wylie, Rt. #5, Box 410-G, Clover, SC 29710	Med. Coll. of Ga.	1943	1947	1947
Garrett, John Bostian, Jr., U, 631 Cox Rd., Gastonia 28054	Med. U. of S.C.	1973	1974	1982
Gibbs, Stuart Wynn, R , P.O. Box 1495, Gastonia 28052	Bowman Gray	1944	1944	1948
Glenn, Charles Arthur (Life), GS , P.O. Box 1492, Gastonia 28052	Med. U. of S.C.	1936	1936	1937
Glenn, Dorothy Norman (Life), OBG , Islamabad-ID, Dept. of St., Washington, DC 20523	Med. Coll. of Penn.	1938	1938	1940
Gregory, William Lyon, GP , 2405 Lowell Rd., Gastonia 28052	Med. U. of S.C.	1955	1957	1958
†Gross, David Ian, EM , 3601 St. Charles Ct., Gastonia 28054	Med. Coll. of Ga.	1970	1970	1976
Groves, Robert Burwell, Jr., OBG , 902 Cox Rd., Ste. F, Gastonia 28052	Med. Coll. of Va.	1953	1953	1954
Hammond, William Howard, Jr., GP , 406 N. Highland St., Gastonia 28052	Meharry Med. Coll.	1963	1963	1972
Hayes, William Clayton, Jr., PD , 635-A Cox Rd., Gastonia 28054	Univ. of N.C.	1974	1976	1985
Hembree, Eugene Edward, Jr., OBG , 1225 E. Garrison Blvd., Gastonia 28054	Med. U. of S.C.	1966	1966	1973
Horsley, William Nolen, FP , 28 E. Woodrow Ave., Belmont 28012	Duke	1941	1946	1947
Houser, Forest Melville (Life), Ret., GP , 410 S. Elm St., Cherryville 28021	Univ. of Penn.	1928	1928	1930
Howe, Donald Douglas, OBG , 1225 E. Garrison Blvd., Gastonia 28054	Univ. of N.C.	1970	1971	1977

†Deceased

Name and Address	Medical School	Graduation	Year Licensed	Joined Society
GASTON COUNTY SOCIETY ³⁶ (Continued)				
Hutchins, Charles Hubert, OTO , 100 E. Wilkinson Blvd., Gastonia 28054	Med. Coll. of Ga.	1966	1966	1975
Jacobs, George Daniel, OBG , 1225 E. Garrison Blvd., Gastonia 28054	Univ. of N.C.	1976	1976	1982
Jarman, William Henry, Jr., ORS , 902 Cox Rd., Gastonia 28052	Univ. of N.C.	1967	1967	1974
Jarvis, James Luther, NM/R , P.O. Box 1495, Gastonia 28052	Bowman Gray	1946	1946	1952
Kahn, Robert Howard, D , 1032 X-Ray Dr., Ste. A, Box 3598, Gastonia 28053	New York Univ.	1972	1973	1976
Keathley, Franklin Burr, D/A , 224 New Hope Rd., Gastonia 28052	U. of Tenn.	1946	1950	1950
King, Glendall Lee, ORS , 902 Cox Rd., Ste. A, Gastonia 28054	Washington Univ.	1955	1965	1965
Lahser, Charles Irving, PD , 902-C Cox Rd., Gastonia 28052	Bowman Gray	1946	1946	1952
Leeper, William Edward, Jr., IM , 902 Cox Rd., Gastonia 28054	Duke	1943	1944	1952
Leone, Cheryl Levine, PTH , 1740 Montclair Ave., Gastonia 28054	Tulane Univ.	1969	1970	1978
Leone, Philip George, PTH , 1740 Montclair Ave., Gastonia 28054	Tulane Univ.	1968	1968	1978
Lester, Robert Hilton, OBG , 902 Cox Rd., Ste. F, Gastonia 28052	Univ. of N.C.	1975	1976	1980
Livingston, Mark Alexander, GP , 1624 Healthloch Dr., Gastonia 28054	Med. Univ. of SC	1975	1976	1984
Luviss, L. Don, ABO, Claudis, IM , 1119 Churchill Dr., Gastonia 28052	Univ. of Ceylon	1971	1971	1983
Lewis, Luhubanduwaduge Don, AC, 1119 Churchill Dr., Gastonia 28052	Univ. of Ceylon	1971	1971	1983
Mason, David Hout, Jr., IM/ID , 1325-A Garrison Blvd., Gastonia 28054	Duke	1973	1974	1984
McChesney, W. W. (Life), Ret., GP , 2204 N.W. 5th Place, Gainesville, FL 32603	Med. Coll. of Va.	1915	1925	1927
McDowell, Roy Hendrix (Life), Ret., FP , 100 Dogwood Ln., Belmont 28012	Univ. of Maryland	1929	1929	1931
Miles, John Ralph, Jr., GS/CDS , 211 S. Chestnut St., Gastonia 28054	Univ. of Va.	1973	1974	1980
Miller, Andrew Cleveland, III, FP , 311 W. 3rd Ave., Gastonia 28052	Univ. of N.C.	1955	1955	1960
Miller, George Rolfe, ORS , 902 Cox Rd., Ste. A, Gastonia 28052	U. of Rochester	1943	1950	1950
Morris, Leslie Morgan, R , P.O. Box 1495, Gastonia 28054	Bowman Gray	1943	1943	1948
Moskowitz, Mark Sanders, GS/CDS , 2555 Pembroke Rd., Colonial Plaza, Gastonia 28054	Boston Univ.	1974	1980	1980
Murphy, Thomas Lynch, Jr., IM/PUD , 603 Cox Rd., Gastonia 28054	Harvard	1973	1976	1982
Nichols, George Louis, P/CHP , 1431 Laurel La., Gastonia 28052	Creighton Univ.	1963	1964	1974
Niemeyer, Charles John, ORS , 902 Cox Rd., Ste. A, Gastonia 28054	Duke	1966	1966	1974
Norcross, Frederick Cleveland, PD , 1839 E. Garrison Blvd., Gastonia 28052	Geo. Wash. Univ.	1964	1964	1971
Ogden, Robert Harvey, OBG , 902-P Cox Rd., Gastonia 28052	Med. Coll. of Ga.	1963	1969	1970
Pendley, Robert Alan, GE/IM , 211 S. Chestnut St., Gastonia 28054	Emory Univ.	1976	1977	1982
Perkins, Robert Sanborn, TS/GS , 3406 Country Club Dr., Gastonia 28054	Tufts Univ.	1960	1962	1984
Prince, George Edward, PD , 902-C Cox Rd., Gastonia 28054	Duke	1944	1947	1948
Pustrom, Einar, P/CHP , 239 Wilmont Rd., Gastonia 28054	Bowman Gray	1958	1958	1979
Rankin, Richard Eugene, FP/GP , Rankin Clin., Mount Holly 28120	Univ. of Va.	1950	1950	1952
Rice, Edmond Lee (Honorary) GS , United Christian Hosp., Lahore, West Pakistan	Emory Univ.	1931		1943
Roberts, Richard Scott, AI/PD , 1050 X-Ray Dr., Ste. A, Gastonia 28054	Columbia	1978	1980	1983
Sanders, James Allen, ORS , 902-E Cox Rd., Gastonia 28052	Bowman Gray	1963	1963	1968
Schmitter, Karl Joseph, GS/HNS , 902 Cox Rd., Ste. C, Gastonia 28054	Ohio State Univ.	1978	1981	1985
Scott, Jackson Vance, FP/IM , 101 W. Catawba Ave., Mount Holly 28120	Jefferson	1959	1962	1966
Secar, Torben (Life), Ret., GYN , 938 Paramount Cir., Gastonia 28052	U. of Copenhagen	1941	1954	1954
Shannon, William Bartholomew, OPH , 1061 X-Ray Dr., Gastonia 28054	Emory Univ.	1976	1976	1984
Shastry, Chandrashekara, IM/END , 707 S. Avon St., Ste. C, Gastonia 28052	Karnatak Univ.	1970	1971	1983
Silvoy, Edward John, OTO/PS , 603 Cox Rd., Gastonia 28052	N.Y. Med. Coll.	1971	1972	1979
Siva, Sivalingam, NS , 900 Cox Rd., Gastonia 28054	U. of Singapore	1965	1976	1978
Smith, Joseph Pinkney, GP , 1508 S. York St., Gastonia 28052	Bowman Gray	1945	1945	1949
Stark, Thomas Hall, GYN , 603 Cox Rd., Gastonia 28054	Med. Coll. of Va.	1957	1969	1970
†Stroup, Matthew Alfred, Jr., Ret., GE , P.O. Box 2598, Gastonia 28052	Geo. Wash. Univ.	1945	1946	1950
Stroupe, Albertus Ula, Jr. (Life), Ret., GP , 157 Oakland St., Mount Holly 28120	Med. Coll. of Va.	1931	1931	1938
Taylor, James Edward, U , 631 Cox Rd., Gastonia 28052	Med. Coll. of Ga.	1977	1977	1983
Thomas, Henry Fuller, GS/CDS , 902-G Cox Rd., Gastonia 28052	Univ. of N.C.	1966	1966	1975
Thomason, Henry Clayton, Jr., CD/IM , 603 Cox Rd., Ste. E., Gastonia 28054	Univ. of N.C.	1967	1967	1974
Tyner, Hugh Edward, GS/TS , 902-G Cox Rd., Gastonia 28054	Bowman Gray	1946	1946	1954
Vargas, Carlos Abraham, DR , 3704 Princeton Dr., Gastonia 28054	Univ. of Bolivia	1963	1975	1976
Waggoner, Lonnie Austine, Jr., Ret., IM , 1896 Remount Rd., Gastonia 28054	Duke	1948	1953	1954
Wallace, Robert Bruce, FP , 3101 Andover Circle, Gastonia 28054	Dalhousie Univ.	1976	1977	1980
Warlick, John Thomas, III, U , 631 Cox Rd., Gastonia 28052	Med. U. of S.C.	1966	1966	1972
Weathers, Bailey Graham, Jr., FP , 222 S. Main St., Stanley 28164	Med. Coll. of Va.	1960	1961	1961
Weeks, John Wesley, OBG , 902 Cox Road, Gastonia 28054	Duke	1965	1965	1985
White, Grover Watts, U , 631 Cox Rd., Gastonia 28054	Univ. of Alabama	1956	1964	1964
Whitesides, Edward Steele, ORS , 902 Cox Rd., Ste. D, Gastonia 28054	Duke	1951	1952	1957

Name and Address	Medical School	Graduation	Year Licensed	Joined Society
------------------	----------------	------------	---------------	----------------

GASTON COUNTY SOCIETY³⁶ (Continued)

Will, Thomas Augustine, GP , P.O. Box 515, Dallas 28034	Bowman Gray	1948	1949	1953
Williams, Ernest Council, GS/TS , 902-G Cox Rd., Gastonia 28052	Tulane Univ.	1951	1956	1956
Willis, H. S. Kendall, Jr., FP/AM , 125 W. Central Ave., Mount Holly 28120	Duke	1952	1952	1976
Wingfield, Thomas Whetsell, AN , 629 Torrence Dr., Gastonia 28052	Univ. of Maryland	1965	1973	1977
Wittenberg, Peter Herbert, PTH , Box 1747, Gaston Mem. Hosp., Gastonia 28053	Univ. of Colorado	1964	1965	1978

37. GATES COUNTY SOCIETY

OFFICERS—**President:**
Secretary:

39. GRANVILLE COUNTY SOCIETY

OFFICERS—**President:** William B. Tarry, Jr., M.D., Oxford (919/693-8126)
Secretary: Carolyn C. Barker, M.D., Oxford (919/693-3003)

Anderson, John B., Jr., FP , 1018 College St., Oxford 27565	U. of Cincinnati	1980	1981	1984
Barker, Carolyn E. Culbreth, P , 1028 College St., Oxford 27565	Univ. of N.C.	1958	1958	1964
†Carter, Warren Dallas (Life), Ret., P , 715 Millstream Dr., San Jose, CA 95125	Med. U. of S.C.	1934	1935	1936
Colson, Joseph Sampson, Ret., FP , P.O. Box 429, Oxford 27565	Howard Univ.	1951	1951	1965
Daniel, Louie Samuel (Life), Ret., FP , 124 Pine Cone Dr., Oxford 27565	Univ. of Maryland	1940	1940	1946
Elliott, James Francis, Sr., P , Rt. #2, Box 405, Creedmoor 27522	Duke	1954	1954	1957
Ertischek, Stephen David, IM , 1032 College St., Oxford 27565	Univ. of Bologna	1974	1977	1978
Finch, Charlie Bryan, FP , Finch Clinic, Oxford 27565	Duke	1954	1954	1958
Goubran, Michel, OBG/END , 104 Belle St., Oxford 27565	Ein Shams Univ.	1962	1963	1977
Mahan, Dennis Michael, FP , 1016 College St., Oxford 27565	U. of Monterrey	1977	1979	1982
Mangum, Richard Arnold, FP , 102 Dogwood Dr., Creedmoor 27522	Univ. of N.C.	1964	1964	1966
Noel, Richard David, GS , 1026 College St., Oxford 27565	Med. Coll. of Ga.	1949	1956	1956
Reeder, Paul Arlington, GS , 1026 College St., Oxford 27565	Univ. of Maryland	1961	1961	1980
Simonson, Della Sue, PD/PH , Murdoch Center, Butner 27509	Univ. of Arkansas	1955	1955	1959
Stead, Eugene Anson, Jr. (Life), IM/CD , Rt. 1, Box 194, Bullock 27507	Emory Univ.	1932	1947	1947
Tarry, William Burwell, Jr., FP , 104 New College St., Oxford 27565	Med. Coll. of Va.	1953	1954	1954
Taylor, Richard Lewis, FP , 1018 College St., Oxford 27565	Univ. of N.C.	1962	1962	1966
Watson, John William, FP , 104 New College St., Oxford 27565	Med. Coll. of Va.	1953	1955	1955
Whitener, Betty Lou, FP , P.O. Box 220, Oak Ridge, LA 71264	U. of Okla.	1959	1960	1977

GREENE—(See #54)

41. GUILFORD COUNTY SOCIETY

OFFICERS—**President:** Gary L. Biesecker, M.D., High Point (919/883-1348)
Secretary: Lloyd J. Peterson, M.D., Greensboro (919/275-6115)
Executive Director: James H. Busick, 612 Pasteur Dr., Ste. 404, Greensboro 27403 (919/854-1563)

Abrahams, Stuart Joel, GYN , 200 Northwood St., Ste. 216, Greensboro 27401	Univ. of Maryland	1957	1964	1965
Abrams, Murray Stanley, GS , 200 E. Northwood St., Greensboro 27401	Temple Univ.	1965	1966	1976
Ackerman, Jayne A., GP/ADL , Gove Health Center, Greensboro 27412	U. of Vermont	1976	1977	1979
Adelman, James U., N , 1910 N. Church St., Greensboro 27405	Northwestern U.	1967	1968	1974
Aderholdt, Marcus Lafayette, PD , 624 Quaker La., Ste. 100-A, High Point 27262	Univ. of Maryland	1943	1943	1949
Allgood, John William, Jr. (Life), Ret., IM , 1503 Pebble Dr., Greensboro 27410	Emory Univ.	1938	1946	1946
Ames, Richard Haight, (Life), Ret., NS , 2316 Princess Ann St., Greensboro 27408	Duke	1940	1948	1949
Aplington, James Page, ORS , 315 W. Wendover Ave., Greensboro 27408	Johns Hopkins	1966	1966	1976
Arkin, Roy Marc, GS , 1409 Pembroke Rd., Greensboro 27408	N.Y. Med. Coll.	1969	1974	1977
Arnold, Gordon Bruce, IM , 624 Quaker La., Ste. 213-B, High Point 27262	Northwestern U.	1962	1962	1972
Arrington, John Hodge, III, PTH/DMP , 1608 Vallemede, Greensboro 27410	Tulane Univ.	1967	1967	1978
Arthur, Robert Key, OBG , P.O. Box 5128, High Point 27262	Univ. of Maryland	1951	1957	1957
Auman, Edwin Lewis, IM , 624 Quaker La., Ste. 210-A, High Point 27262	Bowman Gray	1955	1955	1961
Averett, Leland Stanley, Jr., FP , 700 N. Elm St., High Point 27262	Univ. of N.C.	1954	1954	1955
Badawi, Raouf Fahmy, P , Guilford Psy. Assoc., 522 N. Elam Ave., Ste. 203, Greensboro 27403	Cairo Univ.	1963	1973	1981
Baird, Haynes Wallace, PTH/CLP , 1200 N. Elm St., Greensboro 27401	Univ. of N.C.	1969	1969	1974
Ballen, Patrick Laselve, GS , 1409 Pembroke Rd., Ste. 401, Greensboro 27408	Cornell Univ.	1975	1976	1982

†Deceased

Name and Address	Medical School	Graduation	Year Licensed	Joined Society
GUILFORD COUNTY SOCIETY ⁴¹ (Continued)				
Barbee, Lewis Elisha, GP , 4928 Sylvanplade Rd., McLeansville 27301	Howard Univ.	1963	1964	1979
Bardelas, Jose Antonio, Jr., A/PD , 100 Westwood Ave., High Point 27262	Johns Hopkins	1973	1975	1977
Barefoot, Sherwood W., D , (Life), Ret., 3107 Madison Ave., Greensboro 27403	Duke	1938	1946	1947
Barker, Julian, OBG , 408 Parkway, Greensboro 27401	St. U. of N.Y.-Buff.	1957	1960	1960
Barkley, Karl Lee, OBG , 1305 W. Wendover Ave., Greensboro 27408	Univ. of N.C.	1962	1962	1967
Barry, Paul Douglas, DR/NM , #2 Waldron Court, Greensboro 27408	Univ. of N.C.	1976	1976	1981
Beavers, Charles Lee, (Life), Ret., AN , 100 Meadowbrook Terr., Greensboro 27408	Univ. of Penn.	1938	1938	1946
Beavers, James Wallace (Life), GP , 1016 N. Elm St., Greensboro 27401	Univ. of Penn.	1930	1930	1935
Benbow, Edward Perry, Jr., (Life), Ret., PD , 3809 W. Friendly Ave., Greensboro 27410	Duke	1940	1943	1949
Bennett, Herron Kent, OBG , P.O. Box 5128, High Point 27262	Bowman Gray	1952	1952	1954
Benson, John Fisher, RHU/IM , 318 Westwood Ave., High Point 27262	Univ. of Maryland	1947	1955	1955
Berry, Francis Xavier, OBG , 309 E. Wendover Ave., Greensboro 27401	Georgetown Univ.	1942	1953	1953
Bertling, Marion Henry (Life), GYN , 2312 Princess Ann St., Greensboro 27408	Western Reserve	1935	1948	1948
Bertrand, Margaret Lins, DR , 2214 Pinecrest, Greensboro 27405	Baylor College	1974	1974	1978
Best, David Charles, PS/HS , 600-B Pasteur Dr., Greensboro 27403	Bowman Gray	1977	1980	1983
Best, James Ernest PD/ADL , 600 Pasteur Dr., Greensboro 27403	Bowman Gray	1945	1945	1948
Bickley, Samuel Taylor, FP , P.O. Box 5168, High Point 27262	Bowman Gray	1961	1961	1963
Biesecker, Gary Leroy, GS , 624 Quaker La., Ste. C-101, High Point 27262	U. of Nebraska	1968	1968	1977
Bird, Ignacio (Life), Ret., R , 207 Homewood Ave., Greensboro 27403	Yale Univ.	1930	1930	1947
Blaylock, Russell Lane, NS , P.O. Box 5388, High Point 27262	La. St. Univ.	1971	1971	1978
Blievernicht, Stephen Waldo, GS , 1026 Professional Vill., Greensboro 27401	Emory Univ.	1969	1971	1983
Blount, Alvin Vincent, Jr., GS , 107 N. Murrow Blvd., Ste. 101, Greensboro 27401	Howard Univ.	1947	1948	1966
Bodner, William Raymond, Jr., P , 604-B Pasteur Dr., Greensboro 27403	St. Louis Univ.	1963	1972	1973
Boer, Henry R., NPM/PD , 3036 Lake Forest Dr., Greensboro 27408	U. of Ottawa	1968	1971	1984
Boette, Richard Walters, PD , 515 College Rd., Ste. #9, Greensboro 27410	Med. Univ. of S.C.	1966	1966	1984
Bonner, Merle Dumont (Life), Ret., PUD , 203 Kimberly Dr., Greensboro 27408	Univ. of Maryland	1930	1930	1934
Bowman, William Edmund, Jr., GS/CDS , 344 N. Elm St., Greensboro 27401	Univ. of N.C.	1974	1979	1982
Brackbill, Thomas Andrew, CD , 1011 Professional Vill., Greensboro 27401	Columbia Univ.	1968	1969	1975
Bradley, Harold John, Jr., U , 1409 Pembroke Rd., Greensboro 27408	Univ. of N.C.	1957	1957	1964
Bradley, Harold John, Sr. (Life), U , 1409 Pembroke Rd., Greensboro 27408	Univ. of Iowa	1932	1932	1936
Brantley, Julian Thweatt, OBG , Greensboro Med. Arts Ctr., 1409 Pembroke Rd., Ste. 402, Greensboro 27408	Harvard	1944	1944	1949
Bratton, Teresa Sue, PDA/RHU , 317 W. Wendover Ave., Greensboro 27408	Vanderbilt Univ.	1974	1976	1982
Brett, Charles Burden, PD , 1307 W. Wendover Ave., Greensboro 27408	Univ. of N.C.	1971	1971	1980
Brewer, James Chester, Jr., FP , P.O. Box 8248, Greensboro 27419	Duke	1959	1959	1961
Brewington, Thomas Elmer, Jr., OPH , P.O. Box 20346, Greensboro 27420	Meharry Med. Coll.	1969	1970	1977
Brigman, Paul Hamer, EM , Rt. 1, Box 73, Trinity 27370	Univ. of N.C.	1954	1954	1955
Brodie, Bruce Rogers, CD/IM , 1409 Pembroke Rd., Greensboro 27408	Washington Univ.	1970	1973	1979
Brooks, James Taylor, IM , 1100 N. Elm St., Greensboro 27401	Univ. of Penn.	1943	1943	1948
Brooks, Jean Bailey, GYN , 1100 N. Elm St., Greensboro 27401	Bowman Gray	1944	1944	1948
Brooks, Ralph Elbert, Jr., U , 624 Quaker Lane, Ste. D-100, High Point 27262	Univ. of N.C.	1955	1955	1962
Brown, Frank Reid (Life), Ret., IM , 1103 Country Club Dr., Greensboro 27408	Vanderbilt Univ.	1938	1946	1946
Brown, Jay Howard Joel, AN , Moses Cone Hosp., Dept. of Anesthesiol., Greensboro 27401	Boston Univ.	1967	1970	1975
Brown, Robert Calvin, CLP/PTH , 1501 Pembroke Rd., Greensboro 27408	Univ. of N.C.	1959	1959	1970
Brown, James Crawford, IM/CD , 1036 Professional Vill., Greensboro 27401	Geo. Wash. Univ.	1951	1955	1956
Brumbach, George Franklin OPH , 348 N. Elm St., Greensboro 27401	U. of Tenn.	1959	1964	1968
Bryan, Edwin Lancaster, IM/CD , 200 E. Northwood St., Greensboro 27401	Univ. of Penn.	1961	1961	1968
Buie, Roderick Mark, Jr., IM/CD , 101-F N. Park Dr., Greensboro 27401	Bowman Gray	1944	1944	1950
Bumgarner, John Reed (Life), CD , 338 N. Elm St., Greensboro 27401	Med. Coll. of Va.	1939	1939	1940
Burapavong, Thavij David, PS/GS , 416 Gatewood Ave., High Point 27260	Chiangmai Univ.	1969	1974	1977
Burney, Donald Patrick, CDS/TS , 1317 N. Elm St., Ste. 1, Greensboro 27401	Washington Univ.	1970	1970	1980
Busby, Julian Goode, Jr., OBG , 307 N. Lindsay St., High Point 27262	Univ. of N.C.	1970	1975	1977
Cable, Thomas Allen, FP , 206 Fisher Pk. Cir., Greensboro 27401	Univ. of Florida	1976	1979	1982
Campano, Manuel Oswaldo, PTH , P.O. Box X-3, Greensboro 27402	Univ. of Habana	1951	1963	1964
Canipe, Tommie Lee, GS/TS , P.O. Box 5229, High Point 27262	Bowman Gray	1959	1959	1967
Carandang, Napoleon Veluz, IM , AT&T Technologies, Inc., P.O. Box 25000, Greensboro 27420	U. of Philippines	1962	1970	1978
Cardwell, Willard (Life), Ret., IM/CD , 2312 Lafayette, Greensboro 27408	Med. Coll. of Va.	1932	1936	1937

ROSTER OF MEMBERS

Name and Address	Medical School	Graduation	Year Licensed	Joined Society
GUILFORD COUNTY SOCIETY⁴¹ (Continued)				
Carr, Raymond Edward, GS/TS , 624 Quaker Lane, Ste. C-101, High Point 27262	Albany Med. Coll.	1962	1973	1975
Carter, Philips John, ORS , 315 W. Wendover Ave., Greensboro 27408	Tulane Univ.	1962	1962	1972
Castro, Eduardo, P , 612 Pasteur Dr., Ste., 111, Greensboro 27403	Dartmouth Univ.	1978	1979	1984
Chalfa, Nicolai, AN , Box 1864, High Point 27261	Univ. of Florida	1976	1977	1984
Charlton, John David, A , 1301 W. Wendover Ave., Greensboro 27408	U. of W. Ontario	1942	1953	1955
Chase, Robert Eugene, AN , 1816 Pembroke Rd., Ste. 8, Greensboro 27408	M.C. of Wisconsin	1967	1971	1976
Chiles, Noah Hampton, IM , 501 Westwood Ave., High Point 27262	U. of Louisville	1944	1948	1956
Christian, Bernie Joseph, GP , 948 Walker Ave., Greensboro 27403	Bowman Gray	1951	1951	1952
Chung, Zun Sub, GP/EM , 2926 S. Main St., High Point 27263	Korea U.	1965	1975	1976
Clemmons, Roy Seawell, PYM/P , 1107 W. Friendly Ave., Greensboro 27401	Duke	1959	1959	1968
Cloninger, Kenneth Lee, Jr., NS , 200 E. Northwood St., Ste. 504, Greensboro 27401	Univ. of Maryland	1961	1961	1969
Clutts, George Robert, GS/TS , 344 N. Elm St., Greensboro 27401	Northwestern U.	1948	1948	1948
Coggeshall, Allan Bancroft (Life), Ret., GS , 109 Beverly Pl., Greensboro 27403	Rush Med. Coll.	1940	1949	1950
Collum, J. W., GS , 700-D Westchester Dr., High Point 27260	Med. Univ. of S.C.	1973	1973	1984
Cone, Donald Frank, TR/DR , 1604 St. Andrews Rd., Greensboro 27408	Johns Hopkins	1959	1961	1966
Connelly, Jerry Hubbard, GP/GPM , 212-C W. Wendover Ave., Greensboro 27401	Indiana Univ.	1963	1964	1984
Courts, Andrew Johnson, CHP/P , 1024 Professional Vill., Greensboro 27401	Univ. of N.C.	1958	1958	1966
Crawford, Robert Cecil, Jr., OBG , P.O. Box 5543, High Point 27262	Duke	1965	1965	1974
Croom, Arthur Bascom, (Life), R , P.O. Box 5007, High Point 27262	Med. Coll. of Va.	1940	1946	1946
Cross, Almon Rufus (Life), Ret., OBG , 414 Hillcrest Dr., High Point 27262	Duke	1938	1947	1947
Cross, Alred Charles, Jr., OM/GP , AT&T Technologies, Inc., P.O. Box 25000, Greensboro 27420	Univ. of Arkansas	1953	1953	1974
Cross, Robert Vandervoort, GYN , P.O. Box 5128, High Point 27262	U. of Pittsburgh	1947	1953	1953
Crossley, James John, OTO/A , 100 E. Northwood St., Greensboro 27401	Cornell Univ.	1967	1969	1976
Crowell, Charles Carlos, III, CD/IM , 624 Quaker La., Ste. 103-C, High Point 27262	Bowman Gray	1972	1972	1977
Cullom, Joseph William, GS , 405 N. Lindsay St., Box 5229, High Point 27262	Med. Univ. of S.C.	1973	1973	1984
Davis, Philip Bibb (Life), Ret., GS , 1225 S. Ocean Blvd. 201, Delray Beach, FL 33444	Jefferson	1926	1926	1929
Davis, Robert Nicholas, D , 600 Walter Reed Dr., Greensboro 27403	Duke	1962	1962	1968
Davis, Timothy Eugene, GS/CRS , 1409 Pembroke Rd., Ste. 400, Greensboro 27408	Univ. of Arkansas	1971	1971	1978
Dean, Eric Lynn, IM , 1023 Professional Village, Greensboro 27401	Univ. of N.C.	1979	1981	1985
Deaton, Philip Carl, NS , 200 E. Northwood St., Ste. 204, Greensboro 27401	Univ. of N.C.	1966	1966	1976
Deterding, James Leroy, NEP/IM , 208 W. Wendover Avenue, Greensboro 27401	U. of Nebraska	1979	1979	1984
Dickstein, Sherry Anne, OBG , 200 E. Northwood St., Greensboro 27401	U. of Vermont	1978	1982	1985
Digby, Donald Joe, OPH , 3312 Battleground Ave., Greensboro 27410	Med. Coll. of GA	1976	1978	1985
Dilworth, John Herbert, ORS/HS , 1505 Pembroke Rd., Greensboro 27408	Univ. of Va.	1958	1958	1970
Dixon, James Wellington, GS/GP , P.O. Box 20085, Greensboro 27420	Meharry Med. Coll.	1957	1957	1966
Dixon, Sewell Hinton, Jr., CDS/TS , 1317 N. Elm St., Ste. 1, Greensboro 27401	Emory Univ.	1964	1964	1973
Donald, William Blanton, Jr., OPH , 624 Quaker La., Ste. 202-C, High Point 27262	Bowman Gray	1952	1952	1956
Doolittle, Robert Prince, ADL/IM , UNC-G Stud. Hlth. Ctr., Greensboro 27412	Univ. of Alabama	1974	1975	1982
Douglass, Donald Perry, GS/TS , P.O. Box 5229, High Point 27262	Bowman Gray	1953	1953	1961
Doyle, Owen William, DR , 1013 Professional Vill., Greensboro 27401	Yale Univ.	1947	1954	1955
Dreiling, Dale T., FP , 522 N. Elam Avenue, Greensboro 27403	Med. Coll. of VA	1979		1983
Dunn, Richard Berry (Life), GYN , Box 190, Climax 27233	McGill Univ.	1933	1936	1937
Dye, David Goddard, ORS , 200 E. Northwood St., Ste. 410, Greensboro 27401	Med. Coll. of GA	1968	1968	1985
Elkins, Wilson Oliver, FP , P.O. Box 585, Pleasant Garden 27313	Bowman Gray	1970	1970	1975
Epes, Charles Richard, OPH , 3312 Battleground Ave., Greensboro 27410	Univ. of Va.	1968	1968	1975
Eppe, Kenneth Hall, Ret., P , 2311 Lafayette Ave., Greensboro 27408	Univ. of Va.	1952	1952	1960
Erdin, Robert Alexander, Jr., CD/IM , 624 Quaker La., Ste. 103-C, High Point 27262	Med. Coll. of Ga.	1973	1975	1978
Errico, James Melton, OPH , 100 Westwood Ave., High Point 27262	Johns Hopkins	1964	1964	1972
Farabow, William Sidney, OBG , 400 N. Elm St., High Point 27260	Emory Univ.	1963	1963	1971
Farley, Robert Hugh, GS , 200 E. Northwood St., Greensboro 27401	St. Louis U.	1956	1964	1965
Farrington, John Kirby, OBG , 307 N. Lindsay St., High Point 27262	Univ. of N.C.	1957	1957	1965
Fischer, Robert Charles, Jr., P/PH , 107 Spencer St., High Point 27260	Med. U. of S.C.	1944	1948	1955
Fischer, Gary Jay, DR , P.O. Box 13005, Greensboro 27405	U. of Missouri	1972	1972	1978
Fisher, Otis Norwood, R , P.O. Box 13005, Greensboro 27405	Univ. of N.C.	1959	1959	1969
Flythe, William Henry (Life), IM , 1131 Gatehouse Rd., High Point 27260	Vanderbilt Univ.	1933	1933	1937
Follo, Paige Bill, PD , 1209 Magnolia St., Greensboro 27401	Harvard	1947	1954	1954
Fore, Steven Ronald, OBG , 200 E. Northwood St., Ste. 216, Greensboro 27401	Bowman Gray	1968	1968	1979

⁴¹Deceased

Name and Address	Medical School	Graduation	Year Licensed	Joined Society
GUILFORD COUNTY SOCIETY ⁴¹ (Continued)				
Foreman, Robert Hugh, FP , 4104 Redwine Dr., Greensboro 27410	U. of Cincinnati	1973	1974	1981
Forrest, William Womble, PTH , Wesley Long Hosp., P.O. Drawer X-3, Greensboro 27402	Harvard	1948	1948	1957
Fortney, Austin Powell, IM , P.O. Box 579, Jamestown 27282	Emory Univ.	1946	1951	1952
Fortune, Benjamin Fletcher, (Life), Ret., AN , 906 W. Cornwallis Dr., Greensboro 27408	Jefferson	1941	1941	1947
Fox, Richard Franklin, NEP/IM , 208 W. Wendover Ave., Greensboro 27401	Univ. of N.C.	1975	1976	1984
Fraser, Hugh Erskine, Jr., D , 1030 Professional Vill., Greensboro 27401	Med. Coll. of Va.	1956	1962	1962
Fulton, James Walker, OBG , 400 N. Elm St., High Point 27260	Duke	1957	1957	1963
Gallemore, Warren Gholson, IM , P.O. Box 5904, High Point 27262	Med. Coll. of Ga.	1975	1976	1979
Gamble, William Hedrick, CD/IM , 212-A W. Wendover Ave., Greensboro 27401	Univ. of NC	1976	1977	1985
Garber, Ronald Lewis, NEP/IM , 208 W. Wendover Ave., Greensboro 27401	Med. Univ. of S.C.	1967	1967	1975
Garfinkel, Daniel, FP , 102 Pomona Dr., Greensboro 27407	Bowman Gray	1955	1955	1978
Garrard, Robert Lemley (Life), Ret., P/N , 301 Victoria St., Greensboro 27401	Harvard	1932	1932	1941
Garrett, Norman Hesson, Jr., IM/END , 1038 Professional Vill., Greensboro 27401	Duke	1950	1952	1954
Garvey, Alfred Hamilton, U , 200 E. Northwood St., Ste. 302, Greensboro 27401	Bowman Gray	1954	1954	1961
Gay, Robert Milton, PTH/CLP , 1200 N. Elm St., Greensboro 27401	Tulane Univ.	1963	1963	1972
Geddie, Kenneth Baxter (Life), Ret., PD , 624 Quaker La., Ste. 200-A, High Point 27262	Jefferson	1921	1921	1923
Gegick, Charles George, END/IM , 1022 Professional Vill., Greensboro 27401	Loyola Univ.	1969	1970	1976
Geier, Carl David, PD , 624 Quaker La., Ste. 100-A, High Point 27262	U. of Tennessee	1975	1975	1982
Geniec, Paul, OTO/PS , P.O. Box 5666, High Point 27262	Univ. of Utah	1964	1964	1970
Gibble, Timothy Pius, IM , 1015 Prof. Village, Greensboro 27401	Indiana Univ.	1979	1979	1984
Gill, Kenneth Arnold, Jr., D/DMP , 624 Quaker La., Ste. 302-B, High Point 27262	Med. Coll. of Va.	1958	1958	1969
Gilmore, Brooks Webster, IM , 342 N. Elm St., Greensboro 27401	Univ. of Penn.	1956	1956	1961
Gioffre, Ronald Anthony, ORS , 315 W. Wendover Ave., Greensboro 27408	M.C. of Wisconsin	1965	1979	1980
Gottsegen, Daniel Leo, OBG , 200 E. Northwood St., Ste. 216, Greensboro 27401	Tufts Univ.	1969	1970	1979
Gould, Sigmund Stanley, OPH , 1707 Milan Rd., Greensboro 27410	St. U. of N.Y.-Buff.	1971	1971	1977
Gray, Cyrus Leighton (Life), R , P.O. Box 5007, High Point 27262	Duke	1937	1937	1940
Green, Arthur Gerrish, III, IM/FP , 338 N. Elm St., Greensboro 27401	Tulane Univ.	1973	1974	1974
Grimsley, William Tull, GP/EM , 1111 S. Stapley Dr., Mesa, AZ 85204	Bowman Gray	1952	1952	1953
Groat, Richard Arnold, PTH , 1321 N. Elm St., Ste. #4, Greensboro 27401	Bowman Gray	1952	1952	1955
Groat, Robert Lanier, OPH , 1317 N. Elm St., Greensboro 27401	Harvard	1970	1974	1975
Guest, Chris Warren, IM/GP , 102 Pomona Dr., Greensboro 27407	U. of Oklahoma	1974	1975	1978
Hall, John Howland, D , 1100 Olive St., Greensboro 27401	Duke	1964	1964	1969
Hambright, Rufus Roberts, OBG , 1309 N. Elm St., Greensboro 27401	Duke	1950	1958	1958
Harkins, Paul Duane, ORS/HS , 1505 Pembroke Rd., Greensboro 27408	U. of Pittsburgh	1962	1963	1974
Harrell, Wade Whitley, OPH , 319 Westwood Ave., High Point 27262	Univ. of N.C.	1959	1959	1964
Harrill, Henry Clay (Life), Ret., U/BLB , 100 Elmwood Terr., Greensboro 27408	Johns Hopkins	1933	1933	1940
Harris, Carlton McKenzie, IM , 1011 Professional Vill., Greensboro 27401	Bowman Gray	1947	1948	1954
Harris, Donald Philip, IM , 1302 Summit Ave., Greensboro 27405	Univ. of N.C.	1961	1961	1978
Harris, William Fred, R , P.O. Box 5007, High Point 27262	Bowman Gray	1966	1966	1974
Harshaw, Charles William, Jr., CD/IM , P.O. Box 20928, Greensboro 27420	Univ. of N.C.	1971	1973	1978
Hassell, Charles Matthews, Jr., PTH/DMP , 1200 N. Elm St., Greensboro 27401	Univ. of Penn.	1958	1958	1964
Hatcher, Martin Armstead, N , 1305 W. Wendover Ave., Greensboro 27408	Duke	1962	1962	1968
Hawks, Al Nelson, FP , 312 N. Elm St., High Point 27260	Bowman Gray	1979	1980	1976
Haworth, Chester Carl, Jr., N/IM , 624 Quaker La., Ste. 211-B, High Point 27262	Duke	1963	1963	1971
Hayes, Donald Michael, OM/IM , Burlington Industries, Med. Div., 3330 W. Friendly Ave., Greensboro 27410	Bowman Gray	1954	1954	1980
Heller, Joel Harvey, FP , 603 Dolly Madison, Greensboro 27410	Geo. Wash. Univ.	1973	1974	1981
Henderson, Anita, FP , 104 E. Northwood St., Greensboro 27401	U. of Vermont	1978	1981	1982
Henley, Thomas Franklin, OBG , 1309 N. Elm St., Greensboro 27401	Duke	1968	1968	1976
Henschen, Gary Mayes, P/GP , 604-B Pasteur Dr., Greensboro 27403	Univ. of N.C.	1975	1975	1973
Hensel, William Arthur, FP , 1200 N. Elm St., Greensboro 27401	Ohio State Univ.	1978	1978	1984
Henson, Joseph Bascom, Jr., IM , 1107 W. Friendly Ave., Greensboro 27401	Temple Univ.	1945	1946	1951
Herring, William Benjamin, IM/HEM , Moses Cone Mem. Hosp., 1200 N. Elm St., Greensboro 27401	Bowman Gray	1953	1953	1960
Hertle, Xaver Franz, P , 106 E. Northwood St., Greensboro 27401	Ludwig Maximilli	1950	1958	1960
Higgins, Lloyd Malcolm, PTH , 221 Hillcrest Dr., High Point 27262	La. St. Univ.	1955	1955	1972
Hipp, Larry Lee, OM , 917 Fairgreen Rd., Greensboro 27410	Ohio St. Univ.	1962	1962	1979
Hoffman, Carl Maurice, OBG , 307 N. Lindsay St., High Point 27262	Univ. of Miami	1967	1968	1976
Holderness, Howard, Jr., PS/GS , 200 E. Northwood St., Ste. 400, Greensboro 27401	Univ. of N.C.	1965	1965	1981
Hollander, Edward Marshall, OPH , 522 N. Elam Ave., Greensboro 27403	U. of Wisconsin	1962	1962	1971

ROSTER OF MEMBERS

Name and Address	Medical School	Graduation	Year Licensed	Joined Society
GUILFORD COUNTY SOCIETY ⁴¹ (Continued)				
Holmes, Miriam Lenz, GP , 1609 Maple Ridge Ct., Greensboro 27405	Albany Med. Coll.	1941	1943	1982
Hopper, William Falcon, PUD , 1409 Pembroke Rd., Ste. 200, Greensboro 27408	West Va. Univ.	1972	1972	1977
Houston, Frank Matt, D , 1030 Professional Vill., Greensboro 27401	La. St. Univ.	1964	1969	1971
Howell, Harry Slade, Jr., GS/CDS , 624 Quaker La., Ste. 116-B, High Point 27262	Bowman Gray	1968	1968	1976
Hunt, Louis David, U , 200 E. Northwood St., Greensboro 27401	Yale Univ.	1961	1963	1967
Hunt, William Jack, IM , 720 Ferndale Blvd., High Point 27260	Univ. of Maryland	1943	1943	1949
Hunter, John Gray, GS/CRS , 1016 Professional Vill., Greensboro 27401	Univ. of Penn.	1943	1943	1951
Hussey, Michael Brush, NS , P.O. Box 5388, High Point 27262	Univ. of Va.	1961	1961	1971
Imbus, Harold Roger, OM , 4605-E Dundas Dr., Greensboro 27407	U. of Cincinnati	1954	1954	1970
Inabnet, William Barlow, OTO/MFS , 100 E. Northwood St., Greensboro 27401	La. St. Univ.	1958	1964	1964
Ingram, Charles Hal, GS , 624 Quaker La., Ste. 116-B, High Point 27262	Univ. of Maryland	1943	1943	1949
Ingram, Haywood Melton, GS , 1317 N. Elm St., Ste. #5, Box 10037, Greensboro 27404	Bowman Gray	1978	1980	1985
Ingram, Robert Gregory, IM , 1100 Olive Street, Greensboro 27401	Univ. of VA	1981	1981	1985
Jacklin, Harold Norman, OPH , 1014 N. Elm St., Greensboro 27401	Syracuse	1960	1968	1968
Jackson, Barney Reece, FP , 225 E. Parkway Ave., High Point 27262	Howard Univ.	1980	1981	1984
Jackson, Freeman Randolph, R , 215 Elmwood Dr., Greensboro 27408	Med. Coll. of Ga.	1977	1978	1983
Jarosak, Peter James, PD/EM , The Sam Ravenel Clinic, 1307 W. Wendover Ave., Greensboro 27408	Univ. of Minn.	1972	1972	1977
Jarrett, Thomas Edward, IM , 624 Quaker La., 205A, High Point 27262	Med. U. of S.C.	1978	1978	1983
Jennings, Royal Green, D , 624 Quaker La., Ste. 302-B, High Point 27262	Bowman Gray	1945	1946	1954
Johnson, Harry Wallace, GYN , 104 W. Northwood St., Greensboro 27401	Duke	1955	1955	1963
Johnson, James Alfred, NS , 606 N. Elm St., High Point 27262	Duke	1958	1958	1967
Johnson, Robert Charles, ORS , 624 Quaker La., Ste. D-200, High Point 27262	Loma Linda Univ.	1949	1954	1958
Jones, Norman Nesbeth, GP/GE , P.O. Box 21886, Greensboro 27420	Howard Univ.	1947	1949	1976
Joyce, George William, IM/NEP , 624 Quaker La., Ste. 213-B, High Point 27262	Bowman Gray	1960	1960	1968
Joyner, Samuel Balfour, IM , 200 E. Northwood St., Greensboro 27401	Univ. of N.C.	1955	1965	1965
Kaplan, Richard David, OBG , 200 E. Northwood St., Ste. 216, Greensboro 27401	Univ. of Penn.	1975	1976	1980
Karb, Kenneth Samuel, ON/IM , 1007 Professional Vill., Greensboro 27401	Univ. of Va.	1972	1972	1979
Katz, Jeffrey David, CD/IM , 1409 Pembroke Rd., Greensboro 27408	Univ. of Penn.	1976	1977	1983
Keever, Richard Alan, OTO , 624 Quaker La., Ste. 300-B, High Point 27262	Univ. of N.C.	1969	1969	1977
Kilpatrick, Geo. Roosevelt, Jr., PUD , 1106 McDowell Dr., Greensboro 27408	Meharry Med. Coll.	1968	1969	1977
Kimbrough, Houston Magill, Jr., U/GS , 1025 Professional Village, Greensboro 27401	Vanderbilt Univ.	1972	1972	1978
Kiser, Jefferson B., Jr., N , 1910 N. Church St., Greensboro 27405	Med. Coll. of Va.	1971	1972	1977
Kitchens, Thomas Russell, PS , 411-H Parkway St., Greensboro 27401	Med. Coll. of Ga.	1969	1969	1977
Kohut, Walter Dennis, IM/END , 338 N. Elm St., Greensboro 27401	U. of Cincinnati	1973	1977	1984
Kraus, Eric Marshall, OTO/MFS , 321 W. Wendover Ave., Greensboro 27408	Jefferson	1977	1977	1984
Krege, John Wilson, ORS , 3002 Henderson Rd., Greensboro 27410	Emory Univ.	1966	1966	1977
Kriner, Arthur Frederick, R , P.O. Box 13005, Greensboro 27405	Hahnemann	1969	1970	1979
Kurtzman, Howard Marc, CHP , 604 Green Valley Rd., Ste. 412, Greensboro 27408	Med. Univ. of S.C.	1978	1982	
Kwiatkowski, Peter Frank, IM , 408-B Parkway Dr., Greensboro 27401	Med. Coll. of Ga.	1976	1976	1983
Lalonde, John Charles, FP , 104 E. Northwood St., Greensboro 27401	Ohio St. Univ.	1975	1975	1980
Lane, Timothy Walter, ID/IM , 1200 N. Elm St., Greensboro 27401	Cornell Univ.	1971	1978	1985
LaRoche, Laurent Pierrepont, OM/GPM , 3303 Henderson Rd., Greensboro 27410	Med. U. of S.C.	1951	1951	1979
Lashley, Curtis Ray, OM , Pilot Life Ins. Co., P.O. Box 20727, Greensboro 27420	Univ. of N.C.	1959	1959	1960
Lauer, Thomas Eugene, P , P.O. Box 5809, 624 Quaker La., High Point 27262	Univ. of N.C.	1977	1979	1981
Lavender, Dick Redmond, ORS , 201 E. Wendover Ave., Greensboro 27401	Bowman Gray	1961	1961	1978
Lawrence, Robert Livingston, OTO , 321 W. Wendover Ave., Greensboro 27408	Vanderbilt Univ.	1963	1963	1973
Lawson, James Douglas, CDS/GS , 1317 N. Elm St., Ste. 1, Greensboro 27401	U. of Tenn.	1974	1975	1982
Lebauer, Edmund Joseph, CD , 1409 Pembroke Rd., Greensboro 27408	Duke	1960	1960	1968
Lebauer, Eugene Shaner, IM/A , 1409 Pembroke Rd., Greensboro 27408	Duke	1965	1965	1981
Lebauer, Maurice Leon (Life), Ret., GS , 2023 St. Andrews Rd., Greensboro 27408	Univ. of Va.	1929	1930	1932
Lebauer, Samuel Morgenstern, GE/IM , 1409 Pembroke Rd., Greensboro 27408	Univ. of Va.	1967	1967	1981
Lebauer, Sidney Ferring (Life), IM , 1409 Pembroke Rd., Greensboro 27408	Univ. of Va.	1929	1930	1932
Lee, James Gary, OTO/HNS , 321 W. Wendover Ave., Greensboro 27408	Univ. of Iowa	1967	1968	1976
Lee, James Mobley, TS , 1317 N. Elm St., Ste. 1, Greensboro 27401	Duke	1958	1958	1965
Leonard, Donald Dean, PTH , 1200 N. Elm St., Greensboro 27401	Western Reserve	1956	1963	1963
Leone, Michael Ralph, GS , P.O. Box 10037, 1317 N. Elm St., Ste. #5, Greensboro 27404	Jefferson	1967	1968	1974
Levitin, Peter Mark, IM/RHU , 1904 N. Church St., Greensboro 27405	Univ. of Penn.	1969	1970	1976
Lewis, Arch Ritchie, IM/PUD , Cone Mills, 1201 Maple St., Greensboro 27405	Bowman Gray	1965	1965	1972
Lewis, Clifford Whitfield (Life), OBG/OBS , 322 Woodrow Ave., High Point 27262	Med. Coll. of Va.	1930	1930	1931

⁴¹Deceased

Name and Address	Medical School	Graduation	Year Licensed	Joined Society
GUILFORD COUNTY SOCIETY⁴¹ (Continued)				
Linder, Donald Earle, AN , 1005 Rollingwood Dr., Greensboro 27410	Bowman Gray	1974	1974	1977
Little, Alfred Boyd, CD/IM , 1018 N. Elm St., Greensboro 27401	Univ. of N.C.	1978	1979	1984
Little, Edgar Watson, PD , The Sam Ravenel Clinic, 1307 W. Wendover Ave., Greensboro 27408	Univ. of N.C.	1971	1971	1977
Little, Howard Q. L. (Life), FP , P.O. Box 196, Gibsonville 27249	Washington Univ.	1934	1934	1937
Lockwood, Marilyn Ann, ADL , UNC-G Stud. Hlth. Ctr., Greensboro 27412	St. U. of N.Y.-Buff.	1964	1964	1978
Lomax, Charles Weston, OBG , 311 W. Wendover Ave., Greensboro 27408	Bowman Gray	1968	1969	1977
London, Howard B., OPH , 1409 Pembroke St., Ste. 406, Greensboro 27408	Chicago Med. Sch.	1968	1973	1984
Long, Paul Demars, ORS , 1505 Pembroke Rd., Greensboro 27408	U. of Michigan	1962	1962	1971
Lonon, Robert Warren, Jr., AN , 5501 Westfield Dr., Greensboro 27410	Duke	1969	1973	1977
Love, James McLean, N/IM , 2007 Lafayette Dr., Greensboro 27408	Duke	1972	1972	1981
Lund, Herbert Zachareus (Life), PTH/D , Moses Cone Hosp., 1200 N. Elm St., Greensboro 27401	Univ. of Penn.	1931	1932	1953
Lupton, Carroll Crescent (Life), Ret., CRS , 3300 Starmount Dr., Greensboro 27403	Temple Univ.	1932	1932	1934
Lupton, Emmett Stevenson (Life), Ret., D , P.O. Box 177, Alamance 27201	New York Univ.	1938	1938	1940
Lusk, John Alexander, III, ON/IM , 1007 Professional Village, Greensboro 27401	Univ. of Alabama	1951	1958	1959
Lyday, Russell Osborne (Life), Ret., GS , 1610 Nottingham Rd., Greensboro 27408	Univ. of Penn.	1920	1920	1927
Lynch, John Franklin, Jr., (Life), Ret., PD , 905 Arbordale Dr., High Point 27260	Jefferson	1944	1944	1948
Mabry, Edward Bloxton, OBG , 1305 W. Wendover Ave., Greensboro 27408	Duke	1953	1957	1960
Maness, Archibald Kelly, Jr., OBG , 1305 W. Wendover Ave., Greensboro 27408	Univ. of Penn.	1962	1962	1970
Markham, Robert Wade, D , 624 Quaker Lane, Ste. 302-B, High Point 27262	Duke	1963	1963	1971
Marks, Edgar Seymour, IM , 1100 Olive St., Greensboro 27401	Bowman Gray	1945	1948	1948
Marlowe, James Manning, ORS , 624 Quaker Lane, Ste. D-200, High Point 27262	Univ. of N.C.	1960	1960	1968
Marshall, Bernard Anthony, OBG , P.O. Box 21922, Greensboro 27406	Howard Univ.	1972	1973	1981
Martin, Charles Fulton, OM , 1201 Maple St., Greensboro 27405	U. of Louisville	1951	1951	1969
†Masters, Bert Alfred, GP , 1101 Wakefield Dr., Greensboro 27410	Univ. of Texas	1952	1952	1975
Matthews, Karen Romaine, GP , 2117 Leeds Lane, Winston-Salem 27103	Bowman Gray	1981	1982	1983
Maultsby, James Alexander, ORS , 200 E. Northwood St., Ste. 410, Greensboro 27401	Bowman Gray	1957	1957	1969
Maxwell, James Heath, DR , 1708 Colonial Ave., Greensboro 27408	U. of Kentucky	1978	1979	1983
Mayer, Norman Michael, EM , P.O. Box 29066, Greensboro 27408	Bowman Gray	1975	1975	1982
Maynard, David Russell, AN , 1816 Pembroke Rd., Ste. 8, Greensboro 27408	Duke	1965	1965	1973
McAlister, Jean Colvin (Life), Ret., PD , 925 New Garden Rd., Apt. 121, Greensboro 27410	Univ. of Penn.	1933	1936	1937
McComb, John Sanford, OBG , 1409 Pembroke Rd., Ste. 102, Greensboro 27408	Bowman Gray	1980	1983	1985
McCue, Jack Dean, ID , Bowman Gray Sch. of Med., Winston-Salem 27103	Western Reserve	1969	1970	1982
McFalls, Vernon Wendell, PD , 624 Quaker Lane, Ste. 100-A, High Point 27262	Univ. of N.C.	1958	1958	1961
McGee, Julian Murrill (Life), Ret., GP , 1101 N. Elm St., Apt. 508, Greensboro 27401	Univ. of Penn.	1925	1927	1928
McKeown, William David, IM/GER , 1100 Olive St., Greensboro 27401	Bowman Gray	1976	1976	1976
McPhail, Schubert Dean, OBG , 1409 Pembroke, Ste. 101, Greensboro 27408	Med. U. of S.C.	1963	1963	1975
McRae, Marvin Everett (Life), Ret., D , 1009 Country Club Dr., Greensboro 27408	Med. Coll. of Va.	1938	1949	1949
McRae, William Kenneth, GP , UNC-G Stud. Hlth. Ctr., Greensboro 27412	Duke	1964	1964	1968
Mezer, Howard Cabitt, OBG , 1305 W. Wendover Ave., Greensboro 27408	Tufts Univ.	1977	1978	1984
Michal, William Norwood, Jr., PD , 624 Quaker La., Ste. 200-A, High Point 27262	Univ. of N.C.	1960	1960	1967
Miller, Ira Ben, IM , 110 Church St., High Point 27260	Bowman Gray	1946	1946	1951
Müller, Stephen Maurice, FP/EM , 2200 Cedar Fork Road, Greensboro 27407	Univ. of N.C.	1974	1976	1978
Mills, Wardell Hardee (Life), Ret., OPH , 1202 Country Club Dr., Greensboro 27408	Duke	1940	1940	1948
Moore, John Andrew, IM/RHU , 338 N. Elm St., Greensboro 27401	Med. Coll. of Va.	1948	1954	1955
Moore, William Locke, PD , 616 Pasteur Dr., Greensboro 27403	Harvard	1952	1952	1956
Marcos, Victor Hanna, P , Guilford Psy. Assoc., 522 N. Elam Ave., Ste. 203, Greensboro 27403	Ein Shams Univ.	1964	1973	1981
Morris, Marshall G., Jr., GS/TS , P.O. Box 10037, 1317 N. Elm St., Ste. #5, Greensboro 27404	Bowman Gray	1946	1946	1952
Morrow, Sarah Taylor, PH , Secty. Dept. of Human Resources, 325 N. Salisbury St., Raleigh 27611	Univ. of Md.	1944	1945	1961
Mortenson, Rodney Allen, ORS/HS , 2017 St. Andrews Rd., Greensboro 27408	U. of S. Calif.	1967	1967	1974
Murray, William Gray (Life), Ret., IM , 1808 Carlisle Rd., Greensboro 27408	Duke	1944	1947	1948
Nadel, Scott Martin, IM/PUD , 1409 Pembroke Rd., Ste. 200, Greensboro 27408	Univ. of Miami	1975	1976	1982

ROSTER OF MEMBERS

Name and Address	Medical School	Graduation	Year Licensed	Joined Society
GUILFORD COUNTY SOCIETY ⁴¹ (Continued)				
Neal, William Ronald, OBG , 1409 Pembroke Rd., Ste. 102, Greensboro 27408	Univ. of N.C.	1974	1974	1981
Neijstrom, Eric Sherwood, ON/IM , 2205 New Garden Rd., Apt. 1806, Greensboro 27410	Univ. of Va.	1976	1978	1982
Newell, McArthur, OBG , P.O. Box 21503, 1710 E. Bessemer Ave., Greensboro 27420	Univ. of N.C.	1973	1974	1982
Newell, Robert Bartholomew (Life), Ret., EM , Emerald Isle, Rt. 1, Box 949-E, Morehead City 28557	St. U. of N.Y.-Buff.	1936	1936	1957
Noah, Hugh Bryan, ORS/HS , 624 Quaker Lane, Suite D-200, High Point 27262	Bowman Gray	1966	1966	1976
Nolan, Clyde, Jr., D , 1100 Olive St., Greensboro 27401	Univ. of N.C.	1974	1975	1980
Nowlan, Fagg Bernard, Ret., FP , 4308 Kimmridge Rd., Greensboro 27406	Bowman Gray	1946	1946	1949
Olin, David Baker, NEP/IM , 208 W. Wendover Ave., Greensboro 27401	Ohio St. Univ.	1968	1968	1977
Olson, Beverly, IM/EM , UNC-G Stud. Hlth. Ctr., Greensboro 27412	Univ. of Bologna	1971	1973	1978
Owens, Bernard James, III, CDS/GS , 1409 Pembroke Rd., Ste. 301, Greensboro 27408	St. Univ. of N.Y.	1972	1973	1984
Panosh, Wanda Kotvan, PD/IM , 1708 Bearhollow Rd., Greensboro 27410	U. of Pittsburgh	1978	1982	1984
Parker, Herman Richard, Jr., IM , 408-B Parkway Dr., Greensboro 27401	Univ. of N.C.	1967	1967	1973
Parker, Michael Dean, R/IM , 3404 Wynnewood Drive, Greensboro 27408	Duke	1968	1969	1983
Parks, William Craig (Life), IM , 624 Quaker La., Ste. 207-A, High Point 27262	Med. U. of S.C.	1938	1938	1940
Patseavouras, Louis Lee, OTO/HNS , 522 N. Elam Ave., Greensboro 27403	Univ. of N.C.	1961	1961	1967
Patterson, David Read, GE/IM , P.O. Box 9778, 1409 Pembroke Rd., Greensboro 27408	Univ. of N.C.	1973	1973	1979
Paul, Vincent Edgar, ORS , 530 N. Elam Ave., Greensboro 27403	Univ. of N.C.	1976	1976	1981
Pelligra, Salvatore John, PM , 406 Lindley Rd., Greensboro 27410	Albany Med. Coll.	1981	1983	1985
Pendse, Prabhakar Damodar, PDS/GS , 309 E. Wendover Ave., Greensboro 27401	Univ. of Bombay	1959	1960	1972
Peterson, Lloyd John, U , 200 E. Northwood St., Ste. 302, Greensboro 27401	Northwestern U.	1969	1973	1979
Phillips, Robert Lewis, NS , 200 Northwood St., Ste. 206, Greensboro 27401	Jefferson	1952	1954	1960
Picklesimer, Fred Leon, OTO , 624 Quaker La., Ste. 300-B, High Point 27262	Bowman Gray	1966	1970	1975
Pierson, George Herman, Jr., R/TR , P.O. Box 13005, Greensboro 27405	Duke	1954	1954	1973
Plowden, James Francis, ON/HEM , P.O. Box 5904, High Point 27262	Med. U. of S.C.	1973	1973	1979
Pollock, Nelson Earl, IM , P.O. Box 5904, High Point 27262	Med. Coll. of Ga.	1975	1977	1979
Poole, Gordon Joseph, DR , 3106 St. Regis Rd., Greensboro 27408	Bowman Gray	1964	1964	1974
Powell, Norman Bauer, GYN/OBS , 824 Pebble Dr., Greensboro 27410	Northwestern U.	1945	1948	1983
Prefontaine, J. Edouard (Life), Ret., OPH , 827 Southeastern Bldg., Greensboro 27401	Laval Univ.	1927	1931	1934
Presson, Thomas Lemuel, ORS , 315 W. Wendover Ave., Greensboro 27408	Univ. of N.C.	1965	1965	1974
Price, Thomas Baker, GS , 200 E. Northwood St., Ste. 304, Greensboro 27401	Duke	1964	1964	1971
Rabold, Leonard James (Life), Ret., IM , 209 Homewood Ave., Greensboro 27403	Vanderbilt Univ.	1941	1948	1949
Rakestraw, Samuel Harvey, EM/FP , 4620 Lake Jeannette Rd., Greensboro 27408	Univ. of N.C.	1976	1977	1980
Ravenel, Samuel Dubose, PD , 1200 N. Elm St., Greensboro 27401	Duke	1964	1964	1971
Ray, Walter Carroll, GYN , 311 W. Wendover Ave., Greensboro 27408	Univ. of Ala.	1961	1962	1967
Register, John Francis (Life), ORS , 310 Rockford Rd., Greensboro 27401	Med. U. of S.C.	1931	1931	1937
Reid, William Joseph, (Life), FP , 2301 Danbury Rd., Greensboro 27408	N. Y. Med. Coll.	1948	1949	1951
Rendall, John Lloyd, III, ORS , 108 Kemp Rd., East, Greensboro 27410	Duke	1973	1978	1980
Rhoads, Edward John, P , 1904 N. Church St., Greensboro 27405	Duke	1975	1978	1983
Richman, Samuel (Life), DR , 342 N. Elm St., Greensboro 27401	Univ. of Minn.	1927	1954	1955
Roberson, Virgil Odell, III, AN , P.O. Box 2324, 502 Lindsay St., High Point 27261	Univ. of N.C.	1971	1971	1977
Roberts, Ronald Wayne, IM , 1019 Professional Vill., Greensboro 27401	Univ. of N.C.	1977	1977	1982
Robinson, James Thomas, Jr., FP , 1124 E. Lexington Ave., High Point 27262	Med. Coll. of Va.	1955	1957	1958
Robinson, Stephen Cary, NS , 200 E. Northwood, Ste. 504, Greensboro 27401	Duke	1967	1967	1975
Rogers, Charles Stewart, IM , 1200 N. Elm St., Greensboro 27410	Univ. of N.C.	1973	1973	1985
Rogers, Seymour Shulman (Life), Ret., GS , 1503 Allendale Rd., Greensboro 27408	New York Univ.	1936	1949	1949
Rollins, Hal Judd, Jr., OPH , 348 N. Elm St., Greensboro 27401	Duke	1958	1958	1965
Rosen, Richard James, IM/HEM , 1032 Professional Vill., Greensboro 27401	Geo. Wash. Univ.	1955	1965	1978
Rosenberg, Stanley Joseph, AN , 1708 Milan Rd., Greensboro 27410	U. of Michigan	1968	1969	1978
Ross, Allan, OBG , 408 Parkway, Greensboro 27401	Univ. of Penn.	1975	1979	1979
Rostand, Robert Alton, PUD/IM , 624 Quaker La., Ste. B211, High Point 27262	Tufts Univ.	1972	1974	1978
Rowe, Charles Eugene, Jr., U , 624 Quaker La., Ste. D-100, High Point 27262	Univ. of Va.	1965	1965	1972
Rowe, William Thomas, RHU/IM , 1600 St. Francis Rd., Greensboro 27408	Univ. of N.C.	1969	1969	1983
Rubin, Maurice Harvey, OPH , 1414 E. Main St., Santa Maria, CA 93454	St. U. of N.Y.	1948	1954	1954
Ruehle, Stephen Samuel, IM , 624 Quaker Lane, High Point 27261	Ohio St. Univ.	1976	1976	1982
Ruskin, Jerome, CD , 1904 N. Church St., Greensboro 27405	Albert Einstein	1960	1960	1970
Russell, Eugene Fairchild, III, OBG , 1309 N. Elm St., Greensboro 27401	Univ. of Va.	1965	1965	1975
Sardi, Carl Anthony, OTO , 1409 Pembroke Rd., Greensboro 27408	Temple Univ.	1952	1956	1956

⁴¹Deceased

Name and Address	Medical School	Graduation	Year Licensed	Joined Society
GUILFORD COUNTY SOCIETY⁴¹ (Continued)				
Sawyer, John Wilson, IM , 609 Walter Reed Dr., Greensboro 27403	Western Reserve	1952	1952	1956
Schuster, Stephen Barber, AN , 1816 Pembroke Rd., Ste. #8, Greensboro 27408	Ohio State Univ.	1980	1982	1984
Schweizer, Donald Conrad, GYN , P.O. Box 9737, Greensboro 27408	Med. Coll. of Va.	1943	1947	1948
Scott, Coridalia Wald, PTH , 2803 Lake Forest Dr., Greensboro 27408	Univ. of Panama	1970	1977	1983
Scott, John Layne, DR/NM , 2803 Lake Forest Dr., Greensboro 27408	Bowman Gray	1967	1967	1974
Sevier, Robert English, END , 200 E. Northwood St., Ste. 312, Greensboro 27401	Univ. of N.C.	1966	1966	1975
Shafer, Donald Thornton, AN , 5 Monmouth Ct., Greensboro 27410	Bowman Gray	1974	1975	1977
Sharpless, Edward Arthur, PTH , Drawer X-3, Greensboro 27402	Univ. of N.C.	1961	1961	1967
Sharpless, Martha Kornegay, PD , Moses Cone Hosp., Greensboro 27401	Univ. of N.C.	1959	1959	1969
Shelburne, Palmer Friend, CD , 1011 Professional Village, Greensboro 27401	Univ. of N.C.	1955	1955	1962
Shepherd, Robert Edward, R , Box 13005, Greensboro 27405	Bowman Gray	1979	1980	1978
Shull, Kenneth Castles, GS/CDS , P.O. Box 5229, High Point 27262	Med. U. of S.C.	1973	1974	1979
Silber, David Lawrence, PD , 1200 N. Elm St., Greensboro 27401	Vanderbilt Univ.	1957	1957	1983
Sillmon, David Wilde, IM/HEM , 338 N. Elm St., Greensboro 27401	Univ. of N.C.	1963	1963	1971
Simel, Paul Joseph, OPH , 111 W. Wendover Ave., Greensboro 27401	Boston Univ.	1955	1961	1981
Singer, James Willard, PD , 1209 Magnolia St., Greensboro 27401	Ohio St. Univ.	1961	1966	1967
Slate, Marvin Longworth (Life), Ret., FP , 807 Parkwood Cir., High Point 27260	Univ. of Maryland	1931	1931	1934
Slotnick, Lawrence Sheldon, PUD/A , 1018 N. Elm St., Greensboro 27401	St. Univ. of N.Y.	1970	1972	1978
Smith, Dallas Aaron, Jr., R , 4507 Kenbridge Dr., Greensboro 27410	Bowman Gray	1976	1976	1983
Smith, Donald Dewey, PD , 1307 W. Wendover Ave., Greensboro 27408	Duke	1960	1961	1967
Smith, Lafayette Lyle, IM , 624 Quaker La., Ste. 213-B, High Point 27262	Med. U. of S.C.	1972	1973	1977
Smith, Opie Norris (Life), Ret., IM , 202 W. Bessemer Ave., Greensboro 27401	Univ. of Penn.	1933	1933	1938
Smith, Roy Meadows (Life), Ret., PD , 206 Homewood Ave., Greensboro 27403	Univ. of Penn.	1934	1934	1937
Smith, William Siegfried, Jr., GYN , 104 W. Northwood St., Greensboro 27401	Duke	1961	1961	1968
Spangler, Ernest Burton, R , Drawer X-3, Greensboro 27402	Univ. of Penn.	1952	1959	1962
Sparrow, Harry Ward, IM , 342 N. Elm St., Greensboro 27401	Northwestern U.	1944	1944	1947
Stafford, Willie Ransome, Jr., FP/OM , 948 Walker Ave., Greensboro 27403	Univ. of N.C.	1956	1956	1960
Starr, Henry Frank, Jr., OM , P.O. Box 20727, Pilot Life Ins. Co., Greensboro 27420	Jefferson	1948	1948	1951
Stauterman, Mary Christine, PTH , 1200 N. Elm St., Greensboro 27401	St. Louis Univ.	1978	1979	1985
Stevens, Elliott Walker, Jr., PUD/AI , 1018 N. Elm St., Greensboro 27401	Univ. of N.C.	1966	1966	1973
Stevens, Joseph Blackburn (Life), IM/N , 1017 Professional Vill., Greensboro 27401	Duke	1935	1935	1940
Stiefel, Joseph Walter, N , 1910 N. Church St., Greensboro 27405	U. of Tenn.	1958	1960	1966
Stinson, Helen Marie, PS , 1219 Magnolia St., Greensboro 27401	U. of Tenn.	1966	1966	1979
Stone, Grady Mitchell, IM , 1504 Trafalgar Ct., High Point 27262	Univ. of N.C.	1975	1977	1980
Streck, Christian John, GS , 200 E. Northwood St., Ste. 512, Greensboro 27401	Univ. of Fla.	1971	1976	1979
Sue, Samuel Arthur, Jr., ORS , 315 W. Wendover Ave., Greensboro 27408	Bowman Gray	1956	1956	1964
Sullivan, Daniel James, IM/OM , 1601 Pebble Dr., Greensboro 27410	St. U. of N.Y.-Buff.	1943	1944	1975
Sullivan, Raymond Charles, Jr., IM , 1018 Professional Vill., Greensboro 27401	Univ. of Fla.	1969	1969	1974
Sural, Ronald Frank, U , 1409 Pembroke Rd., Greensboro 27408	U. of Michigan	1967	1968	1975
Sypher, Robert Van Cleve, Jr., HS/ORS , Box 29523, Greensboro 27429	Syracuse	1977	1978	1985
Tandon, Mahendra Narain, PS , 1409 Pembroke Rd., Ste. 100, Greensboro 27408	King Geo. Med. Col.	1957	1967	1968
Tannenbaum, Sigmund Ian, U , 1904 N. Church St., Greensboro 27405	Duke	1975	1976	1983
Taylor, James Alexander, Jr., 624 Quaker Lane, High Point 27262	Univ. of N.C.	1980	1983	1984
Taylor, Shahane Richardson, Jr., OPH , 348 N. Elm St., Greensboro 27401	Univ. of N.C.	1959	1959	1963
Tennant, Stanley Neal, CD , 530 N. Elam Ave., Greensboro 27403	Bowman Gray	1978	1980	1984
Terrell, Sara Eldora Haworth, IM , 624 Quaker Ln., Ste. 211-B, High Point 27262	Duke	1953	1953	1957
Terrell, Thomas Eugene, IM , 624 Quaker Ln., Ste. 211-B, High Point 27262	Duke	1953	1953	1957
Tessmann, Don Steven, P , 612 Pasteur Dr., Ste. 401, Greensboro 27403	U. of Wisconsin	1976	1980	1983
Tester, Richard Dean, R/NM , P.O. Box 5007, High Point 27262	Med. Coll. of Va.	1958	1961	1964
Thacker, Robert Keller, FP , 603 Dolley Madison, Greensboro 27410	Univ. of Fla.	1973	1974	1981
Townsend, Murphy Furman, Jr., IM , 1007 Professional Vill., Greensboro 27401	Bowman Gray	1961	1962	1965
Troxler, Eulys Robert (Life), ORS , 2314 Princess Ann St., Greensboro 27408	Duke	1938	1947	1948
Truesdale, Gerald Lynn, PS/GS , 1114 Magnolia St., Greensboro 27401	U. of Chicago	1975	1979	1984
Turner, William Harrison, III, D/IM , 1030 Professional Vill., Greensboro 27401	Med. Coll. of Va.	1968	1968	1977
Tyson, Woodrow Wilson (Life), IM/CD , 1114 Ferndale Dr., High Point 27260	Med. Coll. of Va.	1935	1935	1938
Uhlin, Stephen Richard, D/IM , 624 Quaker La., 302-B, High Point 27262	Ohio St. Univ.	1970	1970	1978
Vatz, Benjamin, IM , 1904 N. Church St., Greensboro 27405	Duke	1945	1945	1950
Vaughan, Edwin Warner (Life), Ret., IM/RIP , 2632 Walker Ave., Greensboro 27403	Univ. of Va.	1937	1940	1940
Velat, Clarence Anthony, PTH/CLP , 225 Boulevard St., High Point 27261	St. Louis Univ.	1946	1962	1963

Name and Address

Medical School

Graduation

Year Licensed

Joined Society

GUILFORD COUNTY SOCIETY⁴¹ (Continued)

Viglione, Cheryl Anne, DR/GP , 484 Uppergate Lane, Kernersville 27284.....	Penn. State Univ.	1979	1979	1982
Vinod, Sheela Udayan, PTH , Drawer X-3, Greensboro 27402	Univ. of Bombay	1973	1977	1983
Wainer, Howard Scheyer, IM/GE , 1904 N. Church St., Greensboro 27405.....	Bowman Gray	1954	1954	1960
Walker, George Marshall, II, CDS , 624 Quaker Lane, Ste. 116-B, High Point 27262	U. of Vermont	1976	1979	1984
Warburton, Keeling Alfred, OBG , P.O. Box 5128, High Point 27262	U. of Michigan	1963	1963	1970
Warburton, Mark Joseph, ORS , 624 Quaker La., Ste. D-200, High Point 27262 ...	Bowman Gray	1976	1976	1982
Warwick, Hight Claudius (Life), Ret., AN , 2320 Kirkpatrick Pl., Greensboro 27408.....	Med. Coll. of Va.	1934	1934	1936
Weatherly, William Jesse, GS 1026 Professional Vill., Greensboro 27401	Univ. of N.C.	1970	1970	1981
Wein, Robert Michael, OBG , 408 Parkway, Greensboro 27401	Univ. of Va.	1972	1972	1979
Weintraub, Richard Alan, CD/IM , 1409 Pembroke Rd., Greensboro 27408.....	Georgetown Univ.	1970	1971	1978
Weissman, James Michael, GE/IM , 1904 N. Church St., Greensboro 27405.....	Univ. of Ill.	1970	1971	1979
Welborn, Julius Warren, Jr., IM/OM , 200 E. Northwood St., Ste. 310. Greensboro 27401.....	Med. U. of S.C.	1951	1952	1952
Wells, Rheudolph James, OTO/PS , 602 Pasteur Dr., Greensboro 27403	Med. Coll. of Va.	1956	1962	1962
Whitener, Robert Wilfong, P , 1024 Professional Vill., Greensboro 27401	Northwestern U.	1954	1954	1962
Whitfield, Peter White, ORS , 201 E. Wendover Ave., Greensboro 27401.....	Geo. Wash. Univ.	1974	1976	1981
Williams, John Dudley, Jr. (Life), GYN , 1715-A W. Market St., Greensboro 27403	Temple Univ.	1930	1931	1959
Wilson, Charles Harrison, CDS/TS , 1317 N. Elm St., Ste. 1, Greensboro 27401 ...	Med. Coll. of Va.	1973	1977	1982
Winter, Kenneth Howe, R , 3307 Waldron Dr., Greensboro 27408	Univ. of N.C.	1975	1975	1981
Wolff, George Thomas, FP , 1016-A Professional Village, Greensboro 27401	Jefferson	1952	1952	1956
Worland, David Eric, AN , 1816 Pembroke Rd., Ste. 8, Greensboro 27408	Indiana Univ.	1974	1976	1978
Yarbrough, John Ward, TS , 2750 Laurel St., Ste. 305, Columbia, SC 29204	Bowman Gray	1967	1967	1977
Young, Clinton Driver, PUD/A , 1018 N. Elm St., Greensboro 27401	Univ. of Va.	1974	1974	1981
Young, Kyle Allen, DR , P.O. Box 13005, Greensboro 27405.....	Bowman Gray	1969	1969	1973
Young, Peter Russell, GS , P.O. Box 10037, 1317 N. Elm St., Ste. 5, Greensboro 27404.....	Emory Univ.	1961	1961	1969
Zaritzky, David Ron, R , P.O. Box 6146, High Point 27262	Univ. of Florida	1974	1975	1984

42. HALIFAX COUNTY SOCIETY

OFFICERS—**President**: R. T. Williams, M.D., Roanoke Rapids (919/537-8155)

Secretary: Alton R. Anderson, M.D., Weldon (919/536-2015)

Blowe, Ralph Boyd, Sr. (Life), FP , 10 W. 6th St., Weldon 27890	Med. Coll. of Va.	1938	1938	1941
Boone, John Woodie, Jr., FP , 120 Professional Dr., Roanoke Rapids 27870.....	Bowman Gray	1951	1951	1954
Brown, William Lee, IM , P.O. Drawer 158, Roanoke Rapids 27870	Univ. of N.C.	1961	1961	1971
Byrd, William Eugene, RHU/IM , 220 Smith Church Rd., Roanoke Rapids 27870 ...	Univ. of N.C.	1970	1970	1984
Byrum, Graham Vance, FP/GP , P.O. Box 540, Scotland Neck 27874.....	Bowman Gray	1952	1952	1956
Caceres, Marco Antonio, GS/TS , 110 Walter Avenue, Roanoke Rapids 27870	U. of Honduras	1963	1971	1976
Chaudhry, Hashmat Ali, OPH , 725-C Hamilton St., Roanoke Rapids 27870.....	Nishtar Med. Coll.	1969	1976	1984
Cochran, Salter Josiah, GP , P.O. Box 632, Weldon 27890	Howard Univ.	1948	1948	1969
Covington, John M. C. (Life), Ret., OALR , 506 Franklin St., Roanoke Rapids 27870.....	Univ. of Va.	1929	1929	1933
Deepe, Robert, GS , 915 W. Third St., Roanoke Rapids 27870.....	U of Cincinnati	1979	1980	1985
Devilla, Amada Ruiz, OPH , 115 Long Circle, Roanoke Rapids 27870.....	U. of Kentucky	1979	1980	1984
Elmore, William Glenn, DR , P.O. Box 249, Roanoke Rapids 27870	Duke	1968	1968	1975
Fiorilli, Mario Grazia, ID/IM , 220 Smith Church Rd., Roanoke Rapids 27870	U. Desacro Cuoro	1971	1974	1981
Fleetwood, Jos. Anderton, Jr., GP , P.O. Box 328, Conway 27820	Bowman Gray	1947	1948	1950
Frazier, Richard Ellis, FP , 120 Professional Dr., Roanoke Rapids 27870.....	Bowman Gray	1962	1962	1967
Fussell, Fitzhugh Lee, Jr., GP , 120 Professional Dr., Roanoke Rapids 27870.....	Univ. of N.C.	1960	1960	1965
Hancock, William Franklin, Jr., PTH , 609 Henry St., Roanoke Rapids 27870	Univ. of N.C.	1968	1968	1973
Jacob, William Mitchell, DR , 1210 Quail Court, Roanoke Rapids 27870.....	Univ. of Colorado	1979	1983	1984
Jarman, Fontaine Graham, Jr., GS , P.O. Box 458, Roanoke Rapids 27870.....	Med. Coll. of Va.	1943	1952	1952
†Kroncke, Fred George (Life), Ret., IM , 106 Valley Dr., Roanoke Rapids 27870 ...	U. of Wisconsin	1937	1941	1942
Lowry, Roy Frank, Jr., OPH , 1810 Carmel Rd., Greensboro 27408	Univ. of N.C.	1968	1968	1974
Manlapas, Hector Chan, IM , P.O. Drawer 158, Roanoke Rapids 27870	U. of Santo Tomas	1963	1963	1972
Pandarinath, Gupta S., GE , Drawer 158, Roanoke Rapids 27870	Bangalore Med. Co.	1972	1975	1978
Portela, Angel Ismael, IM , 220 Smith Church Rd., Roanoke Rapids 27870.....	Med. Coll. of Va.	1951	1962	1963
Power, Bhaskar Dayaram, OTO/A , 240 Smith Church Rd., Roanoke Rapids 27870.	Univ. of Bombay	1957	1958	1984
Shanker, Kasturi Giriya, U, 117 West 7th St., Roanoke Rapids 27870	Andhia Med. Coll.	1960	1973	1978
Sumpter, Edwin Allen, PD/FP , Rt. 2, Box 227-A, Halifax 27839	Univ. of Va.	1956	1956	1982

†Deceased

Name and Address	Medical School	Graduation	Year Licensed	Joined Society
------------------	----------------	------------	---------------	----------------

HALIFAX COUNTY SOCIETY⁴² (Continued)

Taylor, Thomas Jefferson (Life), GP , 616 Franklin St., Roanoke Rapids 27870	Jefferson	1934	1934	1937
Weathers, Harry Huntington, Ret., GS , P.O. Box 879, Roanoke Rapids 27870	Bowman Gray	1953	1953	1959
Williams, Rhoderick Thomas, Jr., DR , 114 Woodland Rd., Roanoke Rapids 27870 . .	Univ. of N.C.	1967	1967	1976
Wood, Sherrod Newberry, GP , 111 Railroad St., Enfield 27823	Jefferson	1950	1950	1952

43. HARNETT COUNTY SOCIETY

OFFICERS—**President:** Bruce B. Blackmon, M.D., Buies Creek (919/893-3543)**Secretary:** Thomas L. Taylor, M.D., Dunn (919/892-7161)

Adair, William Edward, Jr., GP/GS , P.O. Box 578, Erwin 28339	Temple Univ.	1938	1938	1941
Blackmon, Bruce Bernard, FP , P.O. Box 8, Buies Creek 27506	Bowman Gray	1951	1951	1953
Bumgardner, Heath Denton, OBG , P.O. Box 1261, Dunn 28334	Temple Univ.	1942	1942	1975
Byrd, Charles William, (Life), Ret., FP , P.O. Box 698, Dunn 28334	Temple Univ.	1940	1940	1947
Dofffermyre, Luther Randolph (Life), FP , P.O. Box 1011, Dunn 28334	Temple Univ.	1938	1938	1939
Dorfman, Margaret Jeanne, P , Director Div. of Psychiatry, Dorothea Dix Hospital, Raleigh 27611	Tufts Univ.	1977	1981	1982
Duncan, Margareta Johnson, FP , 306 W. Edgerton St., Dunn 28334	Univ. of N.C.	1956	1956	1960
Duncan, Stacy Allen, Jr., FP , 306 W. Edgerton St., Dunn 28334	Univ. of N.C.	1956	1956	1960
Fallon, Francis Xavier, FP , 708 Tilghman Dr., Dunn 28334	St. U. of N.Y.	1942	1942	1972
Hancock, Richard Paul, GS/TS , 702 Tilghman Dr., Dunn 28334	Johns Hopkins	1961	1965	1967
Harbach, Francis Oliver, Ret., U , Rt. 1, Box 180, Godwin 28344	Syracuse	1927	1927	1971
Johnson, Gale Denning, GS , 119 Lucknow Sq., Dunn 28334	Jefferson	1944	1944	1947
Lee, Thomas Chen-Yao, GS , 703 Tilghman Dr., P.O. Box 1501, Dunn 28334	Nat. Def-Taipei	1958	1958	1979
Mann, Jonn Robert, GP , P.O. Box 548, Erwin 28339	Med. U. of S.C.	1974	1974	1979
Misulia, Andrew G., FP , 705 Tilghman Dr., Dunn 28334	Univ. of Maryland	1981	1982	1984
Moore, William Donald, FP , P.O. Box 280, Coats 27521	Med. Coll. of Va.	1944	1947	1950
Peede, Alvin Wortham (Life), GP , Box 145, Lillington 27546	Jefferson	1930	1930	1933
Robinson, Linda Moore, FP , Coats Med. Clin., P.O. Box 280, Coats 27521	Univ. of N.C.	1976	1976	1975
Shuler, Jimmie Blake, PD , Box 687, 402 E. Denim Dr., Erwin 28339	Meharry	1978	1982	1983
Spivey, Beverly Jean, EM , 1610 Hatherleigh Dr., Fayetteville 28304	Duke	1978	1979	1976
Taylor, Thomas Lee, DR , 116 Jones Dr., Dunn 28334	Cornell Univ.	1952	1953	1972
Williford, John Kenneth, FP , Box 579, Lillington 27546	Bowman Gray	1946	1946	1948
Wilson, Stephen Glenn, Sr. (Life), Ret. GP , P.O. Box 158, Angier 27501	Med. Coll. of Va.	1930	1930	1932

44. HAYWOOD COUNTY SOCIETY

OFFICERS—**President:** Edward H. Lesesne, Jr., M.D., Canton**Secretary:** Clifford M. Thompson, M.D., Clyde**Executive Secretary:** Deborah G. Ford, Rt. 4, Box 69-A, Waynesville 28786 (704/452-5816)

Abbate, Brazie Guy, U , 102 Brown Avenue, Hazelwood 28738	U. of Lausanne	1960	1960	1973
Border, Clinton Larry, Jr., GS , P.O. Box 538, Waynesville 28786	U. of Louisville	1952	1958	1970
Braswell, William Kelley, GS/TS , Midway Med. Ctr., P.O. Box 1409, Canton 28716	Univ. of Miami	1977	1978	1981
Brown, Alan Reid (Life), Ret., DR , 3721 Thunderbird Hill Circle, Sebring, FL 33870	U. of Michigan	1941	1953	1953
Brown, George Wallace, FP , 102 Brown Ave., Hazelwood 28738	Univ. of N.C.	1954	1954	1958
Camp, Edward Hays (Life), Ret., GS , 112 Balsam Dr., Waynesville 28786	U. of Chicago	1939	1950	1951
Cynn, Steven Jae, OBG/FP , 102 Hospital Drive, Clyde 28721	Yonsei Univ.	1961	1974	1983
Dennis, Kenneth Michael, PD/ADL , 1 Smathers St., Clyde 28721	Univ. of Fla.	1974	1977	1978
Dickerson, Andrew Jackson, GS/TS , 1600 N. Main St., Waynesville 28786	Bowman Gray	1948	1949	1955
Dyer, David Patterson, PD/A , 2436 Asheville Rd., Waynesville 28786	Vanderbilt Univ.	1944	1958	1958
Earnest, Robert Rhea, PD/ADL , 107 Woodland Dr., Waynesville 28786	Emory Univ.	1968	1969	1974
Freeman, George W., FP , Midway Clinic, Canton 28716	Bowman Gray	1965	1965	1969
Freeman, George Wells, IM , 102 Hosp. Dr., Clyde 28721	Northwestern U.	1956	1964	1964
Gehweiler, John Andrew, Jr., R , P.O. Box 231, Waynesville 28786	Duke	1956	1956	1968
Gilligan, Kendall Allen, EM , 109 Robin Ln., Waynesville 28786	U. of Calif.-L.A.	1977	1977	1982
Hammett, Doris Bixby, PD , 104 Broadview Rd., Waynesville 28786	Univ. of Kansas	1948	1952	1952
Hammett, James Frank, Jr., AN/FP , 104 Broadview Rd., Waynesville 28786	Bowman Gray	1947	1948	1951
Harley, Stewart Jacques, ORS , 114 Hosp. Dr., Clyde 28721	U. of Michigan	1969	1969	1977
Hill, Stephen Thomas, OBG , 1600 N. Main Street, Waynesville 28786	West VA Univ.	1980	1980	1984
Lipham, Harry Glenn, PUD/IM , 102 Hosp. Dr., Clyde 28721	Bowman Gray	1976	1976	1981
Makhyoun, Nabil, U , P.O. Drawer 750, Clyde 28721	Alexandria Univ.	1962	1975	1977
Masters, Michael Jason, D , 102 Hospital Dr., Ste. 6, Clyde 28721	Hahnemann	1975	1976	1983

Name and Address Medical School Graduation Year Licensed Joined Society

HAYWOOD COUNTY SOCIETY⁴⁴ (Continued)

Mathews, Hurschell Frederick, FP/EM , Rt. #1, Box 564, Sylva 28779	Bowman Gray	1960	1960	1980
Milling, James Reaves, EM/FP , 718 Brunswick Dr., Waynesville 28786	Med. U. of S.C.	1955	1955	1981
Morrison, Frank Crawford, GP , P.O. Box 1549, Med. Bldg., Canton 28716	Univ. of N.C.	1955	1955	1958
Nerney, John Joseph, OPH , 116 Hosp. Dr., Clyde 28721	Med. Coll. of Ga.	1970	1971	1978
†Owen, Margaret Lineberry (Life), Ret., GP , P.O. Box 1032, Canton 28716	Univ. of Penn.	1932	1932	1936
Owen, Robert Harrison (Life), ABS/GP , 127½ Main St., Canton 28716	Univ. of Penn.	1931	1931	1935
Owen, William Boyd, GP , P.O. Box 780, Waynesville 28786	Univ. of Penn.	1942	1942	1946
Owen, William Boyd, Jr., ORS , 106 Galloway St., Waynesville 28786	Bowman Gray	1971	1971	1978
Pass, Michael Wayne, FP , 1600 N. Main St., Waynesville 28786	LSU-Shreveport	1979	1979	1982
Robertson, Robert Stuart (Life), PH , 2216 Asheville Rd., Waynesville 28786	Med. Coll. of Va.	1930	1930	1932
Rogers, Ted, OPH , 79 Paragon Pkwy., Clyde 28721	Univ. of N.C.	1967	1967	1973
Sharpton, Bennie Reeves, GS , 1600 N. Main St., Waynesville 28786	Med. Coll. of Ga.	1971	1973	1980
Stevens, Hugh L. C., IM/GE , 1600 N. Main St., Waynesville 28786	Temple Univ.	1946	1946	1972
Stines, Ernest Harrison, FP , Midway Med. Ctr., Canton 28716	Bowman Gray	1957	1957	1959
Stringfield, James King, FP , P.O. Box 900, Waynesville 28786	Jefferson	1951	1951	1953
Stringfield, John William, FP , 102 Brown Ave., Hazelwood 28738	Duke	1980		1980
Stringfield, Judith Shimer, FP , 102 Brown Ave., Hazelwood 28738	Med. Coll. of Penn.	1980	1980	1984
Tannehill, John Franklin, OTO/HNS , 120 Hosp. Dr., Clyde 28721	Tulane Univ.	1964	1964	1977
Valenziano, Richard John, FP , 1600 N. Main St., Waynesville 28786	LSU-Shreveport	1979	1979	1983
Wenzel, Frederick George, GS , 102 Hosp. Dr., Ste. 12, Clyde 28721	Northwestern U.	1959	1966	1966

45. HENDERSON COUNTY SOCIETY

OFFICERS—**President:** Charles A. Albers, M.D., Hendersonville (704/692-0238)

Secretary: Rodney J. Hawk, M.D., Hendersonville (704/693-0706)

Albers, Charles Allen, GS , 835 Fleming St., Hendersonville 28739	Baylor College	1976	1976	1982
Alexander, William McKinley, IM , P.O. Box 627, Hendersonville 28739	Med. U. of S.C.	1945	1949	1954
Austin, Stephen Brawner, IM , 414 N. Church St., Hendersonville 28739	Bowman Gray	1976	1978	1979
Bailey, Joseph Peden (Life), Ret., EM , P.O. Box 338, Flat Rock 28731	Med. U. of S.C.	1943	1947	1948
Baker, Edgar, FP , 510-A Fleming St., Hendersonville 28739	U. of Tenn.	1962	1966	1967
Bell, John Davis, AN , Margaret Pardee Hospital, Hendersonville 28739	Univ. of N.C.	1972	1972	1977
Blakely, Gene Thornton, GS , Margaret Pardee Hosp., Hendersonville 28739	Tulane Univ.	1954	1954	1970
Brown, Frank Mac, ORS , 1027 Fleming St., Hendersonville 28739	Loma Linda Univ.	1963	1964	1982
Burch, William Hobart, FP , Box 285, Arcade Bldg., Lake Lure 28746	Western Reserve	1950	1953	1954
Chandler, William Marcus, Jr., R/AM , Pardee Hosp., Hendersonville 28739	Med. Coll. of Ga.	1968	1969	1979
Chidester, Augustus Benjamin (Life), Ret. GYN/OBS , Haywood Forest, Box 1017, Forest Hill Dr., Hendersonville 28739	Syracuse	1923	1955	1956
Ciechan, Mathew Richard, IM , 506 Park Hill Court, Hendersonville 28739	Med Coll of GA	1981	1984	1985
Cosgrove, Kenneth Edward, IM/CD , 510 7th Ave., West, Hendersonville 28739	New York Univ.	1946	1953	1953
Crawford, John Littlefield, III, OPH , 1701 Old Village Road, Hendersonville 28739	Bowman Gray	1974	1974	1974
Dennison, Herbert Eugene, OBG , 630 Fifth Ave., West, Hendersonville 28739	U. of Michigan	1961	1968	1968
Dowdeswell, Robert Horton, PTH , 735 Sixth Ave., West, Hendersonville 28739	Med. U. of S.C.	1970	1970	1978
Dunn, Jack Newton, U., 512 Sixth Ave., W., Hendersonville 28739	Med. U. of S.C.	1960	1967	1972
Eaton, Robert Farrell, ORS , 1027 Fleming St., Hendersonville 28739	La. St. Univ.	1966	1966	1976
Falvo, Samuel Catanzaro, CRS/GS , 511 Sixth Ave., W., Hendersonville 28739	Georgetown Univ.	1952	1959	1959
Francis, Robert Dean, ORS , 1027 Fleming St., Hendersonville 28739	Duke	1977	1978	1984
Gardner, Joseph Leland, FP , 1801 Asheville Hwy., Hendersonville 28739	Loma Linda Univ.	1955	1956	1956
Gleaton, Hugh Elbert, Jr., OPH , 643 Fifth Ave., W., Hendersonville 28739	Med. Coll. of Ga.	1965	1965	1973
Glenn, David Locke, Jr., GS , 561 Fleming St., Hendersonville 28739	Med Univ of SC	1976	1976	1985
Godehn, Donald John, Jr., D , 506 Park Hill Ct., Ste. #1, Hendersonville 28739	Bowman Gray	1972	1975	1977
Harper, John Michael, CD , 12 Burroughs Ln., Ladue, MO 63124	Univ. of N.C.	1973	1974	1978
Hawk, Rodney James, OTO , P.O. Box 1065, 512 Park Hill Ct., Hendersonville 28739	U. of Pittsburgh	1970	1971	1977
Henrichs, Charles, FP , 205 Thompson St., Hendersonville 28739	Loma Linda Univ	1974	1984	1985
Hill, Paul Edward, IM/FP , 559 N. Justice St., Hendersonville 28739	Duke	1954	1954	1956
Irving, Richard Carroll (Life), AN/GER , Rt. #9, 2589 Hebron Rd., Hendersonville 28739	Duke	1941	1957	1958
Jones, Michael Charles, GS , 835 Fleming St., Hendersonville 28739	Univ. of N.C.	1972	1972	1982
King, Duncan Ingraham C. (Life), FP , 506 7th Ave., W., Hendersonville 28739	Med. U. of S.C.	1935	1936	1937
Kinne, Edmund Richard, OBG , 6007 Percival Rd., Ste. 1257, Columbia, SC 29206	Loma Linda Univ.	1944	1945	1977
Kirkley, Margaret Anne, FP , 518 Sixth Ave., W., Hendersonville 28739	U. of Edinburgh	1968	1971	1976

†Deceased

Name and Address	Medical School	Graduation	Year Licensed	Joined Society
HENDERSON COUNTY SOCIETY⁴⁵ (Continued)				
Kirkley, Sidney Eugene, IM , 518 Sixth Ave., W., Hendersonville 28739	Med. U. of S.C.	1966	1966	1976
Krushingner, Gene Lavere, GS , Rt. #8, Box 81-A, Hendersonville 28739	Loma Linda Univ.	1965	1965	1976
Krum, Ronald Eugene, FP , Box 5420, Fletcher 28732	Loma Linda Univ.	1960	1960	1970
Latourette, Kenneth Abram, (Life), Ret., PTH , P.O. Box 177, Flat Rock 28731	New York Univ.	1939	1939	1955
Lenington, Kenneth T., P , 800-A N. Fleming St., Hendersonville 28739	M.C. of Wis.	1977	1977	1985
Love, David Eugene, OBG , Fletcher Hosp., Fletcher 28732	Loma Linda Univ.	1965	1965	1972
Lutz, James Dwight, AN , 401 Sixth Avenue, West, Hendersonville 28739	Duke	1945	1948	1949
Mackel, David Frederick, ORS , 1027 Fleming St., Hendersonville 28739	Indiana Univ.	1974	1974	1983
McConnachie, Charles Chris., (Honorary), ORS , 1027 Fleming St., Hendersonville 28739	Univ. of London	1961	1961	1973
Milholm, Richard Leroy, FP , 2305 Asheville Hwy., Hendersonville 28739	Loma Linda Univ.	1963	1966	1967
Pearson, Arthur A., EM , Fletcher Hosp., Fletcher 28732	Loma Linda Univ.	1937	1937	1975
Porter, Richard Allison, FP , 724 Fifth Ave., W., Hendersonville 28739	Western Reserve	1943	1947	1948
Possinger, Clive Francis, Jr., IM , P.O. Box 217, Naples 28760	Loma Linda Univ.	1965	1965	1975
Pyles, Jerald Dennis, IM , 510 7th Ave., W., Hendersonville 28739	Duke	1974	1977	1978
Raiford, Fletcher Lindsay, PD , 722 Fifth Ave., W., Hendersonville 28739	Med. Coll. of Va.	1941	1951	1951
Romeo, Bruno Joseph, IM/NM , 501 Sixth Ave., W., Hendersonville 28739	New York Univ.	1942	1951	1953
Ross, John Marion, OBG , 630 Fifth Ave., W., Hendersonville 28739	Med. U. of S.C.	1955	1955	1963
Sacco, Russell John, IM , 506 Park Hill Ct., Hendersonville 28739	St. U. of N.Y.-Buff.	1947	1948	1976
Sandborn, William Deal, Box 5400, Fletcher 28732	Loma Linda Univ.	1965	1967	1985
Sellers, Phillip Alan, IM , 510 7th Ave., W., Hendersonville 28739	Bowman Gray	1957	1957	1964
Shealy, Fred Gray, Jr., GS/CDS , 561 Fleming St., Hendersonville 28739	Med. U. of S.C.	1972	1972	1978
Shetterly, Roger Davis, OPH , 1027-B Fleming St., Hendersonville 28739	U. of Cincinnati	1967	1967	1975
Sigmon, Lee Merrell, PTH/DMP , 121 Timber Creek Rd., Hendersonville 28739	Med. U. of S.C.	1972	1973	1981
Smolowitz, Edwin Larry, U, 8 Lake Drive, Hendersonville 28739	Med Coll of VA	1975	1976	1984
Spengler, John Robert, R , Pardee Mem. Hosp., Hendersonville 28739	St. Louis Univ.	1953	1965	1966
Stout, James Stevens, OM/EM , E. I. duPont DeNemours, Inc., Brevard 28712	Med. Coll. of Ga.	1957	1957	1975
Strickland, William Herman, Jr., FP , 510 Fleming St., Hendersonville 28739	Bowman Gray	1954	1954	1957
Thomas, Colin Edward, U , 512 Sixth Ave., W., Hendersonville 28739	La. St. Univ.	1967	1967	1974
Vanderwerf, Joseph Nelson, FP , 611 Fifth Ave., West, Hendersonville 28739	George Wash. Univ.	1973	1974	1984
Veazey, Alex Holloway, Jr., FP/OBS , 501 Sixth Ave., W., Ste. C, Hendersonville 28739	Univ. of Penn.	1951	1951	1956
Veazey, Daniel Burt, FP , 611 Fifth Ave., West, Hendersonville 28739	Univ. of N.C.	1981	1982	1985
Weadon, Preston Stenz, Ret., NS , 475 King William Rd., Hendersonville 28739	Cornell Univ.	1941	1951	1982
Williams, John Howard, R , Pardee Mem. Hosp., Hendersonville 28739	Baylor College	1964	1969	1973
Wyman, John Sheldon, EM/IM , 715 Fleming St., Hendersonville 28739	U. of Michigan	1936	1936	1974
Zulick, Philip Diefenderfer, EM , Bat Cave 28710	Univ. of Penn.	1940	1940	1969

46. HERTFORD COUNTY SOCIETY

OFFICERS—**President:** Melvin L. Clayton, M.D., Murfreesboro (919/398-3323)**Secretary:** Faiqua Qureshi, M.D., Ahoskie (919/332-3403)

Almario, Joselito, U , 500 N. Academy St., Ahoskie 27910	U. of Santo Tomas	1967	1967	1982
Alston, Michael Curtis, FP , 405 Holly Hill Rd., Murfreesboro 27855	Univ. of N.C.	1978	1979	1982
Anderson, Robert Allen (Life), Ret., GS , 320 Pembroke Avenue, Ahoskie 27910	Johns Hopkins	1943	1950	1951
Clayton, Melvin Louis, IM/FP , P.O. Box 446, Murfreesboro 27855	Univ. of N.C.	1973	1973	1976
Darden, James Lee, Jr., FP , Academy St., Med. Arts Bldg., Ahoskie 27910	Bowman Gray	1947	1948	1950
Daughtridge, Truman Giffin, R , 706 Woodlawn Dr., Ahoskie 27910	Temple Univ.	1955	1956	1981
Eagles, Archie Yelverton, IM , Med. Arts Ctr., Ahoskie 27910	Duke	1939	1946	1947
Flood, Roy Devonne, FP , Box #7, Spring Branch Rd., Murfreesboro 27855	Howard Univ.	1965	1966	1973
Frank, Joe Lee, Jr., R , 515 S. Pembroke Ave., Ahoskie 27910	Columbia Univ.	1943	1955	1955
Frei, Timothy Edward, IM , Ahoskie Med. Assoc., Med. Arts Ctr., Ahoskie 27910	Jefferson	1979	1980	1983
Gelot, Raghuvir Baxiram, OTO , Rt. #1, Box 6-B, Ahoskie 27910	Baroda Univ.	1967	1971	1978
Jenkins, Stanleigh Edward, Jr., FP , 501 Hayes St., Ahoskie 27910	Univ. of N.C.	1966	1966	1970
Jones, Colin Douglas, FP , Academy St., Ahoskie 27910	Univ. of N.C.	1973	1973	1975
Kahn, Robert Charles, GS , 416 Circle Dr., Ahoskie 27910	Univ. of Penn.	1977	1979	1982
King, Dana Edwin, FP , 902 Camlin St., Ahoskie 27910	U. of Kentucky	1981	1982	1984
Lang, Delano Roosevelt, Jr., FP , Chief of Staff, Roanoke Chowan Hosp., Ahoskie 27910	Howard Univ.	1957	1957	1974
McLean, Augustus Alexander, Jr., Ret., GP , P.O. Box 98, Murfreesboro 27855	Med. Coll. of Va.	1945	1945	1948
Nerness, John Lavon, OBG , Fletcher Med. Ctr., Fletcher 28732	Loma Linda Univ.	1963	1964	1974
Pierce, Charles Grainger, PD/PDA , 201 S. Colony Ave., Ahoskie 27910	Univ. of N.C.	1975	1977	1973

Name and Address

Medical School

Graduation

Year Licensed
Joined Society

HERTFORD COUNTY SOCIETY⁴⁶ (Continued)

Pomerans, Mark. EM/FP , 407 Colony Ave., Ahoskie 27910	Univ. of Uruguay	1964	1965	1981
Qureshi, Aftab Ahmad. GS/OBG , 312 S. Academy Street, Ahoskie 27910	King Edward Coll.	1962	1962	1981
Revelle, Bonnie Caulkins. PD , 421 S. Peachtree St., Ahoskie 27910	East Carolina U.	1981	1983	1985
Saunders, Jay Fred. FP , Aulander 27805	Univ. of N.C.	1954	1954	1964
Sawyer, Charles Judson, III. FP , Medical Arts Center, Academy St., Ahoskie 27910	Univ. of N.C.	1963	1963	1967
Taylor, Julian Raleigh. FP , Med. Arts. Ctr., Ahoskie 27910	Bowman Gray	1969	1969	1974
Wadsworth, George Henry (Life), Ret., GS , P.O. Box 27, Ahoskie 27910	U. of Cincinnati	1936	1947	1948
Weaver, Joseph Dudley. FP , 111 N. Maple St., Ahoskie 27910	Howard Univ.	1938	1939	1966

47. HOKE COUNTY SOCIETY

OFFICERS—**President:** R. G. Townsend, Jr., M.D., Raeford (919/875-5101)

Secretary: R. J. Zota, M.D., Raeford (919/875-8106)

Barth, George Bittman, II. FP , 405 S. Main St., Box 665, Raeford 28376	N.J. Med. Coll.	1982	1983	1985
Jordan, Riley Moore. FP , 116 Campus Ave., Raeford 28376	Bowman Gray	1951	1951	1953
Richardson, Lucile Welsh. PUD/IM , 355 Peach St., Pinebluff 28373	Med. Coll. of Va.	1943	1956	1957
Richer, Charlotte Martha. PUD/PD , Div. of Health Services, Ste. 506, Wachovia Bldg., Fayetteville 28301	U. of Heidelberg	1946	1962	1963
Steininger, Wilbur James. PUD/IM , 1815 E. Indiana Ave., Southern Pines 28387	Wayne St. U.	1943	1943	1969
Stull, Evelyn Louise. PUD/IM , 355 Peach St., Pinebluff 28373	Med. Coll. of Va.	1942	1956	1957
Townsend, Robert Glenn, Jr., FP , P.O. Box 665, 405 S. Main St., Raeford 28376	U. of Louisville	1961	1964	1964
Zota, Ramniklal Jechand. FP , 116 Campus Ave., Raeford 28376	Baroda Univ.	1971	1971	1975

HYDE—(See #7)

49. IREDELL COUNTY SOCIETY

OFFICERS—**President:** Ben C. Bowen, M.D., Statesville (704/872-7458)

Secretary: Joseph Petrozza, M.D., Statesville (704/873-1904)

Abell, James Curtis. PD , 925 Thomas St., Statesville 28677	Univ. of N.C.	1966	1966	1973
Adams, Richard Wesley. ORS , 1316-C Davie Ave., Statesville 28677	Bowman Gray	1962	1963	1968
Alford, James David. GS/TS , 427 E. Statesville Ave., Mooresville 28115	Univ. of N.C.	1966	1966	1981
Barker, Roger William. OTO/HNS , 702 Hartness Rd., Statesville 28677	U. of Tenn.	1967	1969	1974
Bentley, Ralph Luther. PD , 332 N. Center St., Statesville 28677	Univ. of N.C.	1960	1960	1967
Bevis, Charles Alan. ORS , 1835 Davie Ave., Statesville 28677	Bowman Gray	1969	1969	1974
Bonner, Steven Paul. FP , 417 E. Statesville Ave., Mooresville 28115	Univ. of Arkansas	1979	1979	1984
Bowen, Benjamin Cureton. FP , P.O. Box 1460, Statesville Med. Grp., Statesville 28677	Med. U. of S.C.	1963	1963	1969
Boyd, Richard Armistead. OBG , P.O. Box 1460, Statesville Med. Grp., Statesville 28677	Univ. of N.C.	1956	1956	1963
Bradford, James Hedrick. CD/IM , 1708-A Davie Ave., Statesville 28677	Bowman Gray	1975	1975	1981
Brinton, Lewis Floyd. GS/GYN , Brinton Surg. Ctr., 603 E. Center Ave., P.O. Box 550, Mooresville 28115	N.Y. Med. Coll.	1958	1963	1965
Caldwell, Eston Robert, Jr., Ret., IM , 116 N. Race St., Statesville 28677	Bowman Gray	1945	1945	1953
Canupp, Tony Wayne. IM , 515 E. Statesville Ave., Mooresville 28115	Bowman Gray	1973	1973	1973
Causey, Andrew Jackson. OALR/OTO , 310 N. Center St., Statesville 28677	Vanderbilt Univ.	1943	1946	1956
Cherry, William Hill, Jr., OBG , 110-H Stockton St., Statesville 28677	Med. Coll. of Ga.	1956	1956	1981
Coffey, Robert Tuttle. P , Rt. 6, Box 846, Mooresville 28115	Geo. Wash. Univ.	1953	1954	1954
Copeland, Donald Lee. FP , 211 Sharon Amity Rd., Charlotte 28211	Univ. of N.C.	1963	1963	1966
Dickey, Richard Allen. END/RHU , 316 Glen Eagle East, Statesville 28677	Columbia Univ.	1963	1963	1984
Donatelli, Frank Joseph. FP/EM , 602 Carpenter St., Mooresville 28115	Temple Univ.	1965	1966	1981
Dunlap, Benjamin Emerson. FP , 925-C Thomas St., Statesville 28677	Univ. of N.C.	1963	1963	1969
Eckley, George Morgan, Jr., IM , 110-P Stockton St., Statesville 28677	Univ. of Penn.	1943	1960	1961
Foreman, Frank Leroy. D , 706 Hartness Rd., Statesville 28677	Med. U. of S.C.	1971	1978	1980
Fulghum, Edwin Morton, Jr., OBG , P.O. Box 1460, Statesville 28677	Univ. of N.C.	1974	1974	1980
Goff, Jacob Benj. M., Jr., U , P.O. Box 1727, Statesville 28677	La. St. Univ.	1963	1963	1973
Goode, Thomas Vance, III. GS , P.O. Box 1068, Statesville 28677	Med. Coll. of Va.	1943	1947	1949
Goodson, Phillip Richard. OBG , 1308 Davie Ave., Statesville 28677	Bowman Gray	1976	1976	1981
Green, Ray Lyman. OBG , 1308 Davie Ave., Statesville 28677	Bowman Gray	1972	1972	1975
Griffin, Thomas Ray. FP , P.O. Box 328, Troutman 28166	Bowman Gray	1947	1948	1950
Grimm, Ruby Ann. ON/HEM , 1708 Davie Ave., Statesville 28677	West Va. Univ.	1975	1977	1982
Hamilton, Buford Lindsay, Jr., FP/GP , P.O. Box 8, Stony Point 28678	Univ. of Penn.	1961	1962	1974

†Deceased

Name and Address

Medical School

Graduation

Year
LicensedJoined
SocietyIREDELL COUNTY SOCIETY⁴⁹ (Continued)

Harberts, Arthur Stanley, OBG , P.O. Box 1460, Statesville 28677.....	Univ. of Zurich	1957	1961	1974
Hardaway, John Steger, FP , 752 Hartness Rd., Statesville 28677.....	Bowman Gray	1952	1952	1954
Henderson, Andrew McKnitt, Jr., GP , 252 W. McLelland Ave., Mooresville 28115	Bowman Gray	1950	1950	1952
Henninger, Joseph Baylor, IM , P.O. Box 1808, Statesville 28677	Northwestern U.	1946	1945	1951
Holbrook, Joseph Sam (Life), IM/CD , 211 N. Race St., Statesville 28677	Univ. of Penn.	1932	1932	1934
Holland, Walter Bowlin, OPH , Iredell Eye Clinic, P.O. Box 1144, Statesville 28677	Bowman Gray	1975	1976	1983
Jarman, Wayne Thomas, GS , 708 Hartness Rd., Statesville 28677	Bowman Gray	1974	1974	1980
Kearns, Paul Rutherford, OBG , 750-H Hartness Rd., Statesville 28677	Bowman Gray	1946	1946	1949
Kepley, Michael Avery, OBG , 750-H Hartness Rd., Statesville 28677.....	Univ. of N.C.	1980	1982	1985
Kirkman, Paul Madison, CD/IM , 1318-B Davie Ave., Statesville 28677	Bowman Gray	1965	1966	1970
Kutteh, Hanna Constantine, OBG/OBS , 564 Brookdale Dr., Statesville 28677	Univ. of Beirut	1947	1951	1953
Lai, Chi-Kwong, CD/IM , P.O. Box 1460, Statesville 28677.....	Nat. Ctr. Taipei	1972	1974	1981
Lewis, Dockery Durham, Jr., PD , P.O. Box 1460, Statesville 28677	Bowman Gray	1955	1955	1960
Lewis, Newman Maxville, IM , P.O. Box 1460, Statesville 28677	Bowman Gray	1957	1957	1964
Little, Lonnie Marcus (Life), Ret. GP , 206 St. Andrews Rd., Statesville 28677	Jefferson	1925	1925	1927
Madry, James Thomas, OBG/GYN , 403 E. Statesville Ave., Mooresville 28115	Med. Coll. of Ga.	1958	1958	1981
McKinnon, Steve Malone, OPH , 1622 Davie Ave., Statesville 28677	Univ. of N.C.	1979	1980	1985
McLain, Bill Reid, Ret., FP , Rt. #2, Box 542, Mooresville 28115	Bowman Gray	1955	1955	1958
Miller, Hersey Eugene, OTO/HNS , 702 Hartness Rd., Statesville 28677.....	Bowman Gray	1970	1970	1978
Neal, Demar Austin, III, GS/CDS , 708 Hartness Rd., Statesville 28677	Ohio State Univ.	1978	1979	1984
Nicholson, John Harvey, II, IM , 760-G Hartness Rd., Statesville 28677	Med. Coll. of Va.	1945	1945	1954
Nieters, Gerald Francis, DR , P.O. Box 688, Mooresville 28115	St. Louis Univ.	1966	1966	1974
Ogburn, Paul Lanier, GS/ORS , P.O. Box 1460, Statesville 28677	Duke	1946	1946	1960
Parkin, Charles Evan, AN , 737 St. Cloud, Statesville 28677.....	U. of Tennessee	1963	1962	1980
Petrozza, Joseph Anthony, IM/GE , 2601 Fines Creek Dr., Statesville 28677	Jefferson	1978	1980	1984
Pittman, Eric Williams, PTH , P.O. Box 1460, Statesville 28677	Bowman Gray	1966	1966	1976
Pressly, David Lowry, (Life), FP , 1109 Davie Ave., Statesville 28677	Jefferson	1942	1942	1946
Ram, Bernard Allen, U , 760 Hartness Rd., Statesville 28677	U. of N. Dakota	1978	1983	1984
Ram, Cecil Casper, U , 774 Hartness Rd., Statesville 28677	Med. U. of S.C.	1954	1954	1976
Rhyne, James Moody, IM/N , 110-M Stockton St., Statesville 28677	Univ. of N.C.	1968	1968	1975
Robertson, James Mebane (Life), GP , Harmony 28634	Temple Univ.	1932	1932	1934
Rowe, Charles Roy, Jr., EM/GS , 605 St. Andrews Rd., Statesville 28677	Vanderbilt Univ.	1950	1950	1957
Rymuza, Jeffrey, IM/PUD , P.O. Box 1460, Statesville 28677	Hahnemann	1974	1975	1984
Scherer, Irvin George, FP , P.O. Box 7, Union Grove 28689.....	Univ. of Kansas	1954	1957	1957
Scruggs, Michael Colman, OTO/HNS , 3300 Windsor Place, Statesville 28677.....	Bowman Gray	1975	1975	1983
Serene, James William, ORS , 141 N. Kelly St., Statesville 28677	Bowman Gray	1975	1975	1981
Serene, Mary Bruce McKenzie, AN , 141 N. Kelly St., Statesville 28677	Bowman Gray	1975	1975	1983
Shafer, Irving Everett, Jr., R , P.O. Box 588, Statesville 28677	Med. Coll. of Va.	1949	1949	1950
Shaw, Lloyd Roosevelt (Life), Ret., GYN , 222 N. Oak St., Statesville 28677	Med. Coll. of Va.	1930	1930	1931
Skeen, William Waldo, FP , 417 E. Statesville Ave., Mooresville 28115	Geo. Wash. Univ.	1960	1960	1965
Sliwinski, Stanley Francis, Jr., OPH , P.O. Box 1460, Statesville 28677	Johns Hopkins	1966	1966	1977
Sloan, Allen Barry (Life), Ret., GP , 5150 Sharon Rd., Charlotte 28210	Med. Coll. of Va.	1924	1924	1926
Stegall, John Thomas, FP , 310 Davie Ave., Statesville 28677	Univ. of Maryland	1943	1947	1948
Stevenson, Robert McL., R , 743 Springdale Rd., E., Statesville 28677	Univ. of N.C.	1959	1959	1965
Stewart, John Reagan (Life), OALR/OPH , 515 Walnut St., Statesville 28677	Tulane Univ.	1935	1951	1952
Swaney, Paul Eugene, GS , 2124 Baymount Dr., Statesville 28677	Ohio State Univ.	1978	1979	1984
Templeton, Thomas Brevard, IM , 750-A Hartness Rd., Statesville 28677	Jefferson	1955	1955	1962
Thomas, Wilbur Clyde, PTH , 138 Signal Hill Dr., Apt. 105, Statesville 28677	Univ. of Maryland	1939	1939	1980
Tritico, Rocco Joseph, DR , P.O. Box 803, Statesville 28677	U. of Tex.-Houston	1976	1976	1981
Tukel, Suleyman Resat, FP , P.O. Box 938, Taylorsville 28681	Istanbul Univ.	1953	1954	1973
Walker, Harry Gordon, FP , 310 Davie Ave., Statesville 28677.....	Univ. of Va.	1949	1949	1953
Walters, Henry Cephas, Jr., IM , 750-B Hartness Rd., Statesville 28677	Med. U. of S.C.	1976	1978	1982
Wearn, Franklin Stafford, (Associate), Ret., GS/EM , P.O. Box 1746, Statesville 28677	Harvard	1932	1933	1977
Willhide, Margaret Jane, PD/A , P.O. Box 1460, Statesville 28677.....	Med. Coll. of Va.	1962	1962	1969

50. JACKSON COUNTY SOCIETY

OFFICERS—**President:** Clifford E. Faull, M.D., Sylva (704/586-5531)**Secretary:** G. Quayle Neslen, Jr., M.D., Sylva (704/586-5531)

Choi-Chung, Moon Soog, PM , Eastgate Centre, Sylva 28779	Ewha Womans Univ.	1966	1983	1985
Chung, Il Whan, U , Sylva Urological Clin., PA, Eastgate Ctr., Sylva 28779	Seoul Nat. Univ.	1963	1973	1975
Corley, Malcolm Osbourne, DR , Rt. #1, Box 391, Sylva 28779	Med. Univ. of S.C.	1968	1968	1975

ROSTER OF MEMBERS

Name and Address Medical School Graduation Year Licensed Joined Society

JACKSON COUNTY SOCIETY⁵⁰ (Continued)

Durr, Walter Jacob (Life), GS , P.O. Box 455, Sylva 28779	St. Univ. of N.Y.	1937	1937	1952
El-Bayadi, Nagui R., GS , Skyland Med. Bldg., Skyland Dr., Sylva 28779	U. of Ein Shams	1957	1969	1970
Faull, Clifford Edward, ORS , 6 Rocky Lane, Sylva 28779	St. Univ. of N.Y.	1974	1975	1984
Han, Gwang Soo, OBG , 19 Central St., Sylva 28779	Seoul Nat. Univ.	1963	1974	1975
Heffington, Mark William, FP , P.O. Box 510, Cashiers 28717	U. of Tenn.	1978	1979	1984
Henning, Emil Heller, Jr., GP/GER , P.O. Box 126, Sylva 28779	Univ. of Maryland	1940	1964	1970
Hooper, Robert Leslie, R , C. J. Harris Hosp., Inc., Sylva 28779	Bowman Gray	1964	1964	1972
Hurt, Joe Paul, PTH/NA , 163 Monteith Branch Rd., Sylva 28779	Univ. of N.C.	1965	1965	1972
Jackson, Murray Threadgill, Jr., R , C. J. Harris Hosp., Sylva 28779	Duke	1951	1951	1979
Jones, Frank Collins, Jr. (Honorary), GS , Kilimanjaro Med. Ctr., Moshi, Tanzania, E. Africa	Emory Univ.	1960	1960	1973
McDonald, Sharon Gail, D , Eastgate, Sylva 28779	U. of Missouri	1976	1977	1984
McGrady, Kathleen Reilly, PD , P.O. Drawer 365, Cashiers 28717	Univ. of Maryland	1951	1951	1971
Morgan, Ralph Siler (Life), Ret., CD/IM , P.O. Box 668, Sylva 28779	Rush Med. Coll.	1941	1941	1948
Nash, Will Light, FP , 34 Fisher Creek Rd., Sylva 28779	Univ. of Texas	1958	1958	1975
Servoss, Ronald Lee, AN , P.O. Box 984, Sylva 28779	Loma Linda Univ.	1970	1973	1976
Servoss, Sue Anne Boynton, FP/PH , P.O. Box 984, Sylva 28779	Loma Linda Univ.	1967	1968	1977
Smallwood, James Clayton, OBG/IM , Eastgate Med. Bldg., Sylva 28779	Med. Coll of Ga.	1975	1976	1984

51. JOHNSTON COUNTY SOCIETY

OFFICERS—**President**: Michael J. Daly, M.D., Smithfield (919/934-5189)

Secretary: Jesse C. Pittard, M.D., Smithfield 27577

Alderman, Edward Hatcher, IM/FP , P.O. Box 278, Four Oaks 27524	Med. Coll. of Va.	1945	1945	1948
Bass, Thomas Rector, FP , P.O. Box 849, Clayton 27520	U. of Tenn.	1957	1960	1961
Batten, Woodrow, IM , 601-B N. 8th St., Smithfield 27577	Bowman Gray	1944	1949	1949
Cheek, Thomas Sidney, IM , 601-C N. 8th St., Smithfield 27577	Med. Coll. of Va.	1947	1947	1955
Daly, Michael James, GS/TRS , 706 Wilkins St., P.O. Box 87, Smithfield 27577	Queens U-Belfast	1967	1980	1981
Daniel, Thomas Manning, PD , P.O. Box 568, 501 Selma Rd., Smithfield 27577	Duke	1951	1954	1954
Dhillon, Tejpal Singh, ORS , P.O. Box 1688, Smithfield 27577	M.C. of Amritsar	1963	1973	1976
Fan, Jack J., FP , P.O. Box 807, Clayton 27520	China Med. Coll.	1968	1974	1976
Green, Nancy Hansbrough, R , 1 Alpine Ct., Smithfield 27577	U. of Louisville	1964	1964	1971
Hartman, Edwin Lonzo, IM , 515 N. 8th St., Smithfield 27577	Univ. of Bologna	1975	1978	1980
Ibrahim, Kaissar Sleimen, GS/CDS , 712 Wilkins St., Smithfield 27577	U. of Montpellier	1957	1965	1966
Johnson, Thomas Milton, FP , 709 North St., Smithfield 27577	Univ. of N.C.	1957	1957	1962
Jones, Donnie Hue, Jr., GP , P.O. Box 158, Princeton 27569	Univ. of Va.	1942	1942	1947
Jordan, Lyndon Kirkman, FP , P.O. Box 760, Smithfield 27577	Duke	1961	1961	1965
Lal, Madan, OPH , Box 239, 925 Selma Rd., Smithfield 27577	M.C. of Amritsar	1967	1982	1983
Lassiter, Will Hardee, Jr. (Life), Ret., GP , Rt. #3, Box 90, Four Oaks 27524	Med. Coll. of Va.	1938	1938	1939
Lee, Allen Henry, GP , P.O. Box 8, Selma 27576	Jefferson	1946	1947	1949
Mahiquez, Luis Felipe, GS/FP , P.O. Box 429, North Market St., Benson 27504	Univ. of Habana	1949	1967	1968
Mohamed, Adel Wagdi, U , 415 N. 7th St., Smithfield 27577	Cairo Univ.	1965	1965	1976
Olson, Robert Mortimer (Life), Ret., OPH , Rt. #1, Box 229-R, Kenly 27542	Geo. Wash. Univ.	1932	1933	1951
Pollard, Dulon Devon, P , P.O. Box 411, Smithfield 27577	Duke	1963	1963	1974
Poteat, Hubert McNeill, Jr., (Life), Ret., GS , P.O. Box 88, Smithfield 27577	Jefferson	1940	1940	1951
Prevette, John Edgar, OBG/AM , 601-A Eighth St., Smithfield 27577	Bowman Gray	1951	1951	1958
Rangar, Jitinder Singh, R/NM , P.O. Box 58, Smithfield 27577	M.C. of Amritsar	1964	1964	1982
Sharma, Devendra, IM , P.O. Box 1690, Smithfield 27577	M.C. of Amritsar	1964	1964	1974
Singh, Manmohan, GS , P.O. Box 1196, 706 Wilkins St., Smithfield 27577	M.C. of Amritsar	1960	1960	1974
Sox, Carl Caughman (Life), GP , P.O. Box 429, Kenly 27542	Geo. Wash. Univ.	1932	1932	1936
Story, Stratton Rowland, OTO , P.O. Box 346, Smithfield 27577	Emory Univ.	1954	1959	1962
Wharton, C. Watson (Life), Ret., GP , 201 W. Meadowbrook Dr., Smithfield 27577	La. St. Univ.	1937	1937	1937
Woodall, Leonard Schmich, OBG , 711 North St., Smithfield 27577	Univ. of N.C.	1956	1956	1963
Woodard, Barney Lelon (Life), GP , P.O. Box 129, Kenly 27542	U. of Maryland	1933	1933	1935
Wyman, Robert West, FP , 110 Waddell St., Selma 27576	U. of Michigan	1967	1968	1973
Zeedick, John Francis Ivan, AN/PUD , Box 1950, Smithfield 27577	U. of Pittsburgh	1954	1955	1985

JONES—(See #25)

53. LEE COUNTY SOCIETY

OFFICERS—**President**: Mitchell C. Reece, M.D., Sanford (919/776-7534)

Secretary: Pamela K. Jessup, M.D., Sanford (919/774-6518)

Ainsley, Thellie Rupert, Jr., IM , 1007 Carthage St., Sanford 27330	Univ. of N.C.	1978	1979	1982
--	---------------	------	------	------

Name and Address	Medical School	Graduation	Year Licensed	Joined Society
LEE COUNTY SOCIETY ⁵³ (Continued)				
Alexander, Lawrence Melton, FP , 555 Carthage St., Sanford 27330	Duke	1952	1954	1954
Anderson, Roger Wilbert, OTO , 19 Walnut Hill Rd., Ardmore, PA 19003	West Va. Univ.	1975	1976	1984
Beach, Patricia Spessard, PD , 555 Carthage St., Sanford 27330	La. State Univ.	1979	1979	1984
Blue, John Frederick, FP , P.O. Box 820, Sanford 27330	Geo. Wash. Univ.	1951	1952	1953
Butler, Larry Stephen, OBG , 331 Carthage St., Sanford 27330	U. of Kentucky	1979	1979	1985
Byerly, James Hampton (Life), GP , P.O. Box 340, Sanford 27330	Northwestern U.	1935	1936	1938
Cheesborough, John Davidson, D , 827 S. Horner Blvd., Sanford 27330	Duke	1975	1977	1982
Ciliberto, Samuel David, ORS , 101 S. Vance St., Sanford 27330	St. Univ. of N.Y.	1967	1968	1976
Cline, Robert Seitz, FP , 555 Carthage St., Sanford 27330	Univ. of N.C.	1957	1957	1961
Covington, Martin Cade, FP , 212 W. Main St., Sanford 27330	Med. Coll. of Va.	1950	1950	1951
Dotterer, Elizabeth James (Life), IM/GYN , 118 Hawkins Ave., Sanford 27330	Univ. of Penn.	1939	1939	1944
Dotterer, John Emanuel (Life), GER/FP , 118 Hawkins Ave., Sanford 27330	Univ. of Penn.	1938	1946	1946
Dreiling, Dale T., 522 N. Elam Ave., Greensboro 27403	Med. Coll. of Va.	1979		1983
Dummit, Eldon Steven, Jr., PTH , P.O. Box 1378, Sanford 27330	Vanderbilt Univ.	1959	1959	1972
Ebken, Richard Keppeler, GS/TS , Box 1169, Sanford 27330	U. of Pittsburgh	1968	1968	1985
Esporas, Demosthenes Caghalino, U , P.O. Box 1169, Sanford 27330	Cebu Coll. of Med.	1968	1972	1975
Foushee, John Caldwell, GS , P.O. Box 1169, Sanford 27330	Bowman Gray	1944	1944	1953
Gantt, Charles Bernard, Jr., DR , Rt. #12, Box 574, Sanford 27330	Univ. of Ala.	1966	1968	1976
Gibson, James Franklin, GS/GP , 1916 Wilkins Dr., Sanford 27330	Duke	1956	1956	1963
Hall, William Ernest, FP , 611 Wicker Street, Sanford 27330	Univ. of Illinois	1973	1974	1984
Hartness, William Rufus, Jr. (Life), FP , 615 Carr St., Sanford 27330	U. of Louisville	1938	1938	1939
Hawkins, Glen Eugene, AN , 1625 Stonegate, Sanford 27330	Indiana Univ.	1954	1954	1975
Howard, Paul Osmon, FP , 555 Carthage St., Sanford 27330	Univ. of Va.	1955	1957	1957
James, Arthur Augustus, Jr. (Life), Ret., IM , 604 Spring Ln., Sanford 27330	Univ. of Penn.	1932	1932	1936
Jessup, Pamela Kay H., FP , 524 Valley Rd., Sanford 27330	Bowman Gray	1977	1979	1975
Jordan, Robert Calhoun, Jr., R , P.O. Box 1007, Sanford 27330	Univ. of N.C.	1955	1955	1962
Kabasan, Dennis Clark, IM , 2515 Watson Ave., Sanford 27330	Univ. of Graz	1976	1979	1982
Kesler, Archie Dean, Jr., OBG , 109-A S. Vance St., Sanford 27330	Med. Coll. of Va.	1966	1966	1973
Little, Douglas Jonathan, IM/CD , 136-A Caribonton Rd., Sanford 27330	Univ. of N.C.	1971	1971	1980
Little, James Conrad, Jr., FP , 136-A Caribonton Rd., Sanford 27330	Univ. of N.C.	1968	1968	1975
Lutterloh, Isaac Hayden, Jr., IM , P.O. Box 1269, Sanford 27330	Jefferson	1952	1952	1953
Lutterloh, Isaac Hayden, Sr. (Life), IM , P.O. Box 1269, Sanford 27330	Jefferson	1921	1921	1924
MacIntosh, Victor Henry, FP , 207 E. Main St., Sanford 27330	Duke	1975	1978	1985
McConville, Robert Howard, Jr., FP , P.O. Box 387, 611 Wicker St., Sanford 27330	Indiana Univ.	1972	1973	1980
McLeod, Mary Margaret (Life), PD/A , P.O. Drawer 1047, Sanford 27330	Vanderbilt Univ.	1935	1935	1946
Oelrich, August M., GS , P.O. Box 1169, Sanford 27330	Univ. of Iowa	1939	1947	1948
Patterson, Robert William, FP/CD , P.O. Box 1860, 110 Fields Dr., Sanford 27330	Univ. of N.C.	1978	1979	1975
Reese, Mitchell Crawford, PD , 555 Carthage St., Sanford 27330	Med. Coll. of Va.	1977	1978	1984
Robertson, John Kenneth, FP , 2515 Watson Ave., Sanford 27330	Univ. of Va.	1950	1950	1951
Simmons, James Slater (Life), Ret., FP , P.O. Box 850, Sanford 27330	Meharry Med. Coll.	1934	1937	1966
Smith, Erastus, Jr., IM , P.O. Box 1768, 136-A Caribonton Rd., Sanford 27330	Temple Univ.	1973	1976	1980
Stanton, Edward Spires, GS , 1816 Doctors Dr., Box 1169, Sanford 27330	Duke	1979	1981	1984
White, William Henry, Jr., OBG , 109-A S. Vance St., Sanford 27330	Univ. of N.C.	1961	1961	1969
Wright, Robert L., OPH , 409 Carthage St., Sanford 27330	Univ. of Maryland	1956		1983

54. LENOIR-GREENE COUNTIES SOCIETY

OFFICERS—President: Rupert W. Jilcott, M.D., Kinston (919/523-0026)

Secretary: Robert H. Hosea, M.D., Kinston (919/523-0687)

Agsten, Joseph Edward, FP , 107 Airport Rd., Kinston 28501	Univ. of N.C.	1973	1973	1978
Baker, Joan Margo, OBG , Box 1537, Kinston 28501	Univ. of N.C.	1979	1980	1984
Barker, Marshall Jay, OBG , 400 Glenwood Ave., Ste. #15, Kinston 28501	WVa Osteo. Sch.	1980	1981	1984
Beasley, Charles Britton, OTO , Kinston Clinic, N., Kinston 28501	Univ. of N.C.	1974	1975	1979
Bhotiwihok, Preecha, AN , Box 1043, Kinston 28501	U. of Adelaide	1970	1975	1978
Bock, Lewis Lincoln, PD/PH , Caswell Center, 2415 W. Vernon Ave., Kinston 28501	U. of Washington	1952	1952	1975
Bouzigard, Ray Joseph, R/TR , Kinston Clinic North, Doctors Dr., Kinston 28501	La. St. Univ.	1966	1966	1976
Bradford, Susan Ellen, PTH/CLP , 1802 Marshburn Cir., Kinston 28501	Boston Univ.	1967	1968	1982
Bremer, Charles Christopher, FP , 1702 Sabra Dr., Kinston 28501	Duke	1964	1964	1968
Classen, Charles Henry, Jr., ORS , Kinston Clin., N., Ste. F, Kinston 28501	Univ. of Maryland	1966	1975	1976
Cooper, Edwin Branan, Jr., ORS , Kinston Clinic, N., Ste. F, Kinston 28501	Duke	1966	1966	1978
Cooper, Lyle Ray, IM , 313 Airport Rd., Kinston 28501	Univ. of N.C.	1980	1981	1980
Cranz, Oscar William (Life), Ret., GS , P.O. Box 1316, 1605 Dubose Dr., Kinston 28501	Med. Coll. of Va.	1931	1931	1936
Cummings, Richard Edward, PS , 2508 N. Queen Street, Kinston 28501	Univ. of Miami	1977	1978	

Name and Address

Medical School

Graduation

Year Licensed
Joined Society

LENOIR-GREENE COUNTIES SOCIETY⁵⁴ (Continued)

Dale, Frederick Payne, Ret., GS , P.O. Box 1316, Kinston 28501	Temple Univ.	1946	1947	1953
Dalton, Horace Milton, (Life), OPH , Kinston Clinic, N., Kinston 28501	Univ. of Va.	1939	1948	1948
Daly, James Kearney, DR/P , 2179 Fox Run Dr., Kinston 28501	Med. Coll. of VA	1965	1965	1974
Dean, Robert James, AN , P.O. Box 1572, Kinston 28501	St. U. of N.Y.-Buff.	1947	1947	1979
Declerck, Paul Albert, 2503 N. Queen St., Kinston 28501	U. of Bruxelles	1975	1974	1983
Dennis, Patrick Michael, OPH , 2104 N. Herritage St., Kinston 28501	Georgetown Univ.	1976	1980	1981
Dubose, John McNeely, TS/GS , P.O. Box 1316, Kinston 28501	Johns Hopkins	1959	1960	1968
Everett, Roy Nathan, PUD , 109 Airport Rd., Kinston 28501	Eastern Va. U.	1979	1980	1984
Flournoy, John Eppes, R , Kinston Clinic North, Doctors Dr., Kinston 28501	Med. Coll. of Va.	1966	1966	1971
Fogleman, Ross Lee, Jr., FP , Kinston Clinic, Kinston 28501	Duke	1953	1955	1955
Ford, Charles Phillip, Jr., Ret., OM , 5216 Emerald Dr., Emerald Isle, Rt. #3, Morehead City 28557	Med. Coll. of Va.	1943	1961	1961
Fuller, Henry Fleming (Life), OBG , Kinston Clinic, N., Ste. E, Kinston 28501	Univ. of Penn.	1936	1936	1939
Gilmore, Samuel Joseph, OBG , Kinston Clinic, N., Ste. E, Kinston 28501	Indiana Univ.	1968	1968	1976
Harper, Matt Cleveland, Jr., GP , Cherry Hosp., Caller Box 8000, Goldsboro 27530	Duke	1953	1955	1959
Henderson, John Percy, Jr., U , Kinston Clinic North, Kinston 28501	Bowman Gray	1951	1951	1953
Herring, Charles Leonidas, IM , 310 Glenwood Ave., Kinston 28501	Univ. of N.C.	1955	1955	1961
Hood, Richard Thornton, Jr., AI , 1306 N. Heritage St., Kinston 28501	Bowman Gray	1948	1948	1955
Hosea, Robert Haywood, OTO/HNS , Kinston Clinic, Ste. K., Kinston 28501	Tulane Univ.	1973	1973	1979
Jilcott, Rupert Wadsworth, III, IM , 310 Glenwood Ave., Kinston 28501	Emory Univ.	1974	1976	1978
Kim, Kyoung-Hi Park, PD/PHO , Kinston Pediatric Associates, Kinston Clinic-North, Ste. H, Kinston 28501	Korea Univ.	1954	1972	1976
King, Michael Brian, CD/IM , 313 Airport Rd., Kinston 28501	Univ. of N.C.	1971	1971	1978
Knott, Lawrence Harding, Jr., GS/CDS , P.O. Box 1316, Kinston 28501	Bowman Gray	1972	1972	1980
Kroeger, Richard James, GE/IM , 1802 Oxford Road, Kinston 28501	Syracuse	1978	1978	1984
Kunstling, Carl Richard, EM/GS , 720 Jones Avenue, Kinston 28501	Univ. of Iowa	1941	1942	1976
Langley, John Thomas, ORS , Kinston Clinic, N., Ste. F, Kinston 28501	Duke	1955	1955	1963
Laprade, Bennett Watterson, OBG , 1901 Hampton Road, Kinston 28501	Univ of Va.	1956	1963	1963
McGirt, Murphy Frank, Jr., ORS , Kinston Clinic, N., c/o Kinston Bone & Joint Clinic, Kinston 28501	Univ. of N.C.	1964	1964	1972
Mintz, Rudolph Ivey, Jr., OBG , 1906 Stanton Rd., Kinston 28501	Univ. of N.C.	1967	1967	1974
Myers, Dan Allen, U , Kinston Clinic North, Doctors Dr., Kinston 28501	U. of N.C.	1975	1976	1982
Nye, Sylvanus William, PTH/CLP , 700 Roundtree St., Kinston 28501	U. of Rochester	1957	1958	1966
Parker, Samuel Lester, Jr., OBG , Kinston Clinic, N., Kinston 28501	Geo. Wash. Univ.	1942	1942	1950
Parrott, William Thomas, Jr., IM , 905 N. Queen St., Kinston 28501	Johns Hopkins	1943	1943	1949
Pate, Eugene Wesley, Jr., ORS , Kinston Clinic, N., c/o Kinston Bone & Joint Clinic, Kinston 28501	Univ. of N.C.	1963	1963	1970
Patrick, Simmons Isler, R , Kinston Clinic North, Doctors Dr., Kinston 28501	Duke	1950	1951	1955
Pierce, Hubert Gaines, IM/CD , 313 Airport Rd., Kinston 28501	Bowman Gray	1958	1958	1965
Pully, Rose, FP , 318 College St., Kinston 28501	Univ. of Penn.	1951	1951	1954
Riddick, George Walton, Jr., OPH , Kinston Clinic, N., Kinston 28501	Univ. of Va.	1966	1966	1972
Ruiz, John David, FP , 302 N. Greene St., Snow Hill 28580	Autonoma Univ.	1978	1979	1984
Sabiston, Frank, Jr., GS/TS , Kinston Clinic, N., Box 1316, Kinston 28501	Univ. of N.C.	1964	1964	1971
Sabiston, Walter Roberts, OTO , Kinston Clinic, N., Ste. K, Kinston 28501	Univ. of N.C.	1967	1967	1978
Salameh, Kamal B., PD/GP , Caswell Ctr., 2415 W. Vernon Ave., Kinston 28501	Univ. of Beirut	1954	1955	1970
Shumway, David Lucius, EM , 2709 Brookhaven Dr., Kinston 28501	Univ. of Ill.	1975	1976	1984
Spigner, Prescott Bush, Jr., ORS , P.O. Box 1062, Kinston 28501	Med. U. of S.C.	1953	1958	1959
Stadulis, Jerome Martin, OM , E. I. duPont DeNemours Co., duPont Blvd., Waynesboro, VA 22980	Jefferson	1952	1953	1984
Tejano, Felipe Mazon, U , Kinston Clinic North, Kinston 28501	U. of Philippines	1963	1963	1974
Troutman, Belk Connor, GP , P.O. Box 429, Grifton 28530	U. of Maryland	1952	1952	1953
Ward, John Charles, Ret., OM , 410 Lake Pines Dr., LaGrange 28551	Univ. of N.C.	1954	1954	1955
West, George Harper, IM/CD , 109 Airport Rd., Kinston 28501	Bowman Gray	1967	1967	1974
White, Thomas Walker, III, FP , P.O. Box 3403, Kinston 28501	Bowman Gray	1971	1971	1974
Williams, Lynwood Earl, IM , 400 Glenwood Ave., Kinston 28501	Univ. of Penn.	1940	1940	1943
Witherington, Dexter Thompson, GS , P.O. Box 1316, Kinston 28501	Harvard	1948	1948	1955
Withers, Sydnor Terry, Sr., D , 905 N. Queen St., Kinston 28501	Med. Coll. of Va.	1945	1946	1956

55. LINCOLN COUNTY SOCIETY

OFFICERS—**President:** Robert L. Reid, Jr., M.D., Lincolnton (704/735-7413)

Secretary: William H. Bobbitt, III, M.D., Lincolnton

Ari, Abdullah Necip, OBG , 300 Labans Ln., Lincolnton 28092	U. of Ankara	1954	1975	1975
Canaday, Maurice Lewis, FP/CD , P.O. Box 578, 110 Doctor's Pk., Lincolnton 28092	Univ. of N.C.	1958	1958	1963

⁵⁴Deceased

Name and Address Medical School Graduation Year Licensed Joined Society

LINCOLN COUNTY SOCIETY⁵⁵ (Continued)

Chang, Shyue-Yi, OBG , P.O. Box 715, Lincolnton 28092	Kaohsiung Me. Coll.	1971	1971	1979
Cronland, Murphy Alan, GP , P.O. Box 488, Lincolnton 28092	Univ. of N.C.	1955	1955	1959
Crowell, Gordon Cameron, IM , Rt. #4, Box 999, Lincolnton 28092	Univ. of N.C.	1957	1957	1957
Crowell, Lester Avant, Jr. (Life), IM , 709 S. Aspen St., Lincolnton 28092	Tulane Univ.	1930	1930	1930
Cruz, Corazon Samodio, R , Rt. 2, Box 310, Lincolnton 28092	Far East Univ.	1961	1961	1983
Farley, Dyer Jackson, Jr., GS , P.O. Box 757, Lincolnton 28092	La. St. Univ.	1955	1955	1971
Fitzgerald, John Hill (Life), GP/PD , 626 Clark Dr., Lincolnton 28092	Univ. of Va.	1938	1940	1941
Gamble, John Reeves, Jr., GS/GP , P.O. Box 250, Lincolnton 28092	U. of Maryland	1946	1946	1946
Griggs, Boyce Powell, FP , 334 W. Sycamore St., Lincolnton 28092	Bowman Gray	1943	1943	1946
Jones, Craig S. (Life), GS , 4051 Gulfshore Blvd., N'PH-205, Naples, FL 33940	Indiana Univ.	1936	1937	1938
Kohener, Isak, FP , 824 S. Aspen St., Lincolnton 28092	Istanbul Univ.	1966	1979	1981
Lawing, Daniel Philmon, GP , 212 E. Water St., Lincolnton 28092	Univ. of N.C.	1962	1962	1964
Lee, Joseph David, R , P.O. Box 954, Lincolnton 28092	Temple Univ.	1968	1969	1978
Lee, Ying Huey, GS , P.O. Box 636, Lincolnton 28092	Kaohsiung Me. Coll.	1966	1966	1976
Mofrad, Ali Saboortinat, PD/PHO , Box 1160, Lincolnton 28093	Univ. of Tehran	1966	1976	1982
Reid, Robert Leary, FP/CD , 110 Doctor's Pk., Lincolnton 28092	Bowman Gray	1954	1954	1959
Reid, Robert Leary, Jr., FP , 110 Doctor's Pk., P.O. Box 578, Lincolnton 28092	Bowman Gray	1979	1981	1983
†Rosenbaum, George Robert, GS , Rt. #2, Box 17, Denver 28037	Med. Coll. of Va.	1938	1967	1971
Smith, Thomas Warren, IM , Box 1510, Lincolnton 28092	St. U. of N.Y.-Buff.	1964	1965	1978
Ward, William Goode, ORS , 21 Gorham Pl., Durham 27705	Duke	1978	1980	1984
Wilson, Samuel Allen (Life), Ret., GP , 710 E. Park Dr., Lincolnton 28092	Emory Univ.	1937	1937	1940

56. MACON-CLAY COUNTIES SOCIETY

OFFICERS—**President:** John Baumrucker, M.D., Highlands (704/526-2125)
Secretary: Carlyle T. Mangum, M.D., Highlands (704/526-2125)

Bauer-Kahn, Amelia, P , P.O. Box 147, Franklin 28734	Univ. of Minn.	1943	1949	1950
Baumrucker, John Frederick, FP , P.O. Box 1060, Highlands 28741	U. of Cincinnati	1970	1970	1970
Berger, Frederick Allen, PD , 28 Riverview St., #114, Franklin 28734	St. Louis Univ.	1972	1972	1975
Choi, San Ho, GS , 102 Doctors Bldg., Franklin 28734	Yonsei Univ.	1963	1964	1973
Fisher, Ernest Woodrow (Life), Ret., FP , 102 Georgia Rd., Franklin 28734	Med. U. of S.C.	1941	1941	1947
Harmon, Doralea Ryle, FP , P.O. Box 1329, Franklin 28734	U. of Wisconsin	1950	1962	1963
Kahn, Joseph William, GP/GS , P.O. Box 147, Franklin 28734	U. of Cincinnati	1942	1942	1946
Mangum, Carlyle Thomas, Jr., GP , P.O. Box 429, Highlands 28741	Harvard	1947	1947	1949
Morris, Edwin Lee, FP , 201 Doctor's Bldg., 8 Riverview St., Franklin 28734	Univ. of N.C.	1974	1978	1979
Thoresen, F. D., EM , 3790 Camp Rd., Ooltewah, TN 37363	Loma Linda Univ.	1959	1959	1970

57. MADISON COUNTY SOCIETY

OFFICERS—**President:** W. Ernest Powell, Jr., M.D., Mars Hill (704/689-2581)
Secretary: Lawrence T. Sprinkle, M.D., Weaverville (704/645-3031)

Duck, Walter Otis, FP , Drawer F, Mars Hill 28754	Hahnemann	1943	1943	1946
Jones, Friedlen Bertie, III, FP , Laurel Med. Ctr., Marshall 28753	Univ. of N.C.	1976	1976	1985
Powell, William Ernest, Jr., GP , 1 Chestnut St., Mars Hill 28754	Jefferson	1950	1950	1952
Schroeder, Louis Allan, IM , Marshall Walnut Med. Ctr., Marshall 28753	Univ. of Louisville	1975	1976	1985

MARTIN—(See #7)

59. McDOWELL COUNTY SOCIETY

OFFICERS—**President:** Paul T. Yun, M.D., Marion (704/652-3351)
Secretary: Lawrence S. Rosen, M.D., Old Fort (704/652-7737)

Ali, Shamshad, PD/NPM , 402 Fleming Ave., Ste. B, Marion 28752	Prince of Wales	1960	1974	1976
Allen, John O. Henry, FP/IM , P.O. Box 1189, 31 State St., Allen Lab., Marion 28752	Bowman Gray	1951	1951	1953
Atkinson, Thomas Temple, FP , P.O. Box 39, Marion 28752	Bowman Gray	1977	1977	1981
Chung, Joseph Yangsoo, GS/GP , 402 Fleming Ave., Marion 28752	Seoul Nat. Univ.	1966	1972	1973
Cunningham, George Robinson, FP , Sugar Hill Rd., P.O. Box 39, Marion 28752	U. of Mississippi	1978	1978	1982
Denuna, Vicente Bogador, GS/ABS , 28 N. Logan St., Marion 28752	U. of Santo Tomas	1964	1973	1974
Dioquino, Renato Mercado, IM/PUD , 240 S. Main St., Marion 28752	U. of Santo Tomas	1964	1974	1976
Dobias, Stephen Glenn (Life), GP , Rt. 2, Box 106, Old Fort 28762	Loma Linda Univ.	1939	1950	1951
Ellis, George Greene, FP , P.O. Box 789, Old Fort 28762	U. of Louisville	1962	1965	1966

†Deceased

Name and Address

Medical School

Graduation

Year Licensed

Joined Society

McDOWELL COUNTY SOCIETY⁵⁹ (Continued)

Fowler, William Varn, FP , P.O. Box 39, 600 Sugar Hill Rd., Marion 28752	Univ. of N.C.	1978	1978	1977
McCall, Michael Alvin, FP , P.O. Box 1229, Marion 28752	Duke	1952	1953	1956
McEntire, Jerrill Lee, FP , Drawer 789, Old Fort 28762	Univ. of N.C.	1971	1971	1974
McIntosh, Archibald Nock, GP , 219 S. Main St., Marion 28752	Duke	1944	1948	1948
Ragaz, Florian John, GP/CD , 315 E. Court St., Marion 28752	U. of Wisconsin	1949	1950	1954
Rosen, Lawrence Stanley, U , Box 339, Jacksonville, AL 36265	Chicago Med. Sch.	1979	1980	1985
Yun, Paul Tajen, GP , P.O. Box 1284, 442 Fleming Ave., Marion 28752	U. of Singapore	1968	1975	1977

60. MECKLENBURG COUNTY SOCIETY

OFFICERS—**President:** Andrew W. Walker, M.D., Charlotte (704/372-6846)

Secretary: Ralph L. Greene, Jr., M.D., Charlotte (704/365-0760)

Executive Director: Michael F. Cates, 1012 Kings Dr., Ste. G2, Charlotte 28283 (704/376-3688)

Adams, Gerald Leon, GS , 2039 Randolph Rd., Charlotte 28207	Univ. of N.C.	1965	1965	1971
Adickes, George Cartwright, IM , 1100 Blythe Blvd., Charlotte 28203	Med. U. of S.C.	1945	1945	1978
Adkins, Henry Thomas, Jr., R , 2114 Marrayt Ct., Charlotte 28211	Med. Coll. of Ga.	1965	1965	1973
Albergotti, Julian Sheppard, Jr., OM/FP , P.O. Box 30188, Southern Nat. Ctr., Rm. 414, Charlotte 28230	Univ. of N.C.	1955	1955	1958
Alexander, Henry Clifford, Jr. (Ret.), IM/PUD , 2522 Tanglewood Lane, Charlotte 28211	Duke	1949	1953	1956
Alexander, James Frosst, IM/IG , 3535 Randolph Rd., Charlotte 28211	McGill Univ.	1963	1963	1970
Alexander, James Moses (Life), Ret., IM , 3535 Randolph Rd., Charlotte 28211	McGill Univ.	1934	1934	1937
Alexander, James Porter, IM/OM , Duke Power Co., Box 33189, Charlotte 28242	Univ. of Penn.	1950	1950	1956
Allen, Fred Huntley, Jr., N , 1900 Brunswick Ave., Charlotte 28207	Columbia Univ.	1959	1959	1965
Alpert, Eric David, R , 3535 Randolph Rd., Charlotte 28211	Duke	1971	1971	1980
Altany, Franklin Edward, PS , 2027 Randolph Rd., Charlotte 28207	Duke	1952	1957	1957
Anderson, James Dick, OBG , 1023 Edgehill Rd., S., Charlotte 28207	Univ. of Fla.	1963	1963	1972
Anderson, Richard Dawson, R/NM , 2520 Sedley Rd., Charlotte 28211	Columbia Univ.	1960	1963	1978
Andrews, D. Scott, CDS , 1900 Randolph Rd., Ste. 206, Charlotte 28207	Ohio State Univ.	1975	1975	1984
Andrinopoulos, George Constantinos, OBG/NPM , 1900 Randolph Rd., Ste. 804, Charlotte 28207	Univ. of Athens	1966	1966	1984
Armstrong, Beverly Weller (Life), Ret., OT , 230 E. Independence Blvd., Ste. 105, Charlotte 28204	Syracuse	1941	1948	1949
Arnold, Robert Edgar, FP , 4101 Central Ave., Charlotte 28205	U. of Mississippi	1973	1973	1979
Asrael, Gerson, U , 1350 Kings Dr., Charlotte 28207	Univ. of Maryland	1959	1966	1970
Austin, Walter Kenneth, Jr., CD , 1960 Randolph Rd., Charlotte 28207	Med. Coll. of Ga.	1977	1978	1983
Bach, Philip John, ORS , 120 Providence Rd., Charlotte 28207	U. of Wisconsin	1966	1966	1971
Baird, Harry Haynes (Life), U , 1012 Kings Dr., Charlotte 28283	Washington Univ.	1942	1942	1944
Baker, David Stanford, II, ORS/HS , 1900 Randolph Rd., Ste. 706, Charlotte 28235	Univ. of Arkansas	1976	1977	1982
Baker, John Woodward, EM/IM , Charlotte Mem. Hosp., P.O. Box 32861, Charlotte 28232	Univ. of Va.	1971	1971	1975
Barham, Berlin Francis, Jr., CDS/TS , 301 Hawthorne Ln., Charlotte 28204	Univ. of N.C.	1971	1971	1978
Barrett, George Carlyle, R , 958 Cherokee Rd., Charlotte 28207	Bowman Gray	1952	1952	1956
Barrett, John Albert, Jr., IM/RHU , 3535 Randolph Rd., #200, Charlotte 28211	Duke	1954	1954	1973
Barringer, Thomas Avery, III, FP , 10724 Park Rd., Ext. Pineville 28134	Univ. of N.C.	1979	1980	1983
Bartelt, Curtis Frederick, FP , 6725 Fairview Rd., Charlotte 28210	Temple Univ.	1953	1954	1975
Barton, Forbes Marshall, Jr., GS , 2115 E. 7th St., Ste. 103, Charlotte 28204	U. of Tenn.	1963	1963	1971
Baucom, Mary Padgett, IM , 5100 Beckford Dr., Charlotte 28226	Univ. of N.C.	1980	1981	1984
Beard, John Nichols, OM/PD , 1350 Kings Dr., Charlotte 28207	Univ. of N.C.	1964	1964	1970
Bedrick, James Joseph, OPH , 1900 Randolph Rd., Ste. 1016, Charlotte 28207	Univ. of N.C.	1977	1979	1983
Bell, Michael John, R/NM , 2001 Vail Ave., Charlotte 28207	Univ. of Minn.	1963	1963	1972
Bell, Ralph Monroe, IM/HEM , 1012 Kings Dr., Charlotte 28283	Jefferson	1941	1941	1949
Bellows, Rowland Thompson (Life), Ret., NS , 3529 Park Rd., Charlotte 28209	Cornell Univ.	1930	1940	1941
Benedum, John Loyle, IM , 2542 Valencia Terr., Charlotte 28226	West Va. Univ.	1973	1975	1978
Benjamin, Sanford Philip, PTH/CLP , 5623 McAlpine Farm Rd., Charlotte 28226	Wayne St. U.	1968	1968	1978
Bennett, William Tyson, CD/IM , 1350 S. Kings Dr., Charlotte 28207	Tulane Univ.	1965	1965	1973
Berkowitz, Gerald Phillip, PD/NPM , 200 Hawthorne Lane, Box 33549, Charlotte 28233	U. of Tennessee	1974	1974	1985
Berryhill, Bruce Holt, OTO , 1600 E. Third St., Charlotte 28204	Univ. of N.C.	1964	1964	1972
Bigham, Roy Stinson, Jr. (Life), Ret., IM , 4000 McKee Rd., Matthews 28105	Univ. of Va.	1941	1941	1946
Bird, Richard Edward, DR , 1611 E. 3rd St., Charlotte 28204	Bowman Gray	1965	1965	1972
Black, Billy Gene, OBG/AN , P.O. Box 365, Matthews 28105	Ludwig Univ.	1966	1975	1979
Black, Edward Barnwell, R , 3535 Randolph Rd., Ste. 102, Charlotte 28211	Duke	1970	1970	1981
Black, James Hampton, IM/NEP , 125 Baldwin Ave., Charlotte 28204	Bowman Gray	1963	1963	1969

†Deceased

Name and Address	Medical School	Graduation	Year Licensed	Joined Society
MECKLENBURG COUNTY SOCIETY⁶⁰ (Continued)				
Blount, Charles Whitner, Jr., FP , 7128-B Albemarle Rd., Charlotte 28212	Med. Coll. of Ga.	1973	1975	1976
Boatright, James Richard, HS , 1822 Brunswick Ave., Charlotte 28207	Washington Univ.	1966	1966	1974
Boehm, Otto Robert, A/IM , 1012 Kings Dr., Ste. 302, Charlotte 28283	Univ. of Kansas	1973	1974	1977
Boggs, Lawrence Kennedy, U , 1012 Kings Dr., Charlotte 28283	Jefferson	1949	1954	1956
Bolon, Charles Gordon, OBG/OBS , 2711 Randolph Rd., Ste. 512, Charlotte 28207	Ohio St. Univ.	1948	1956	1956
Bolz, Everett Arthur, OTO , 1350 Kings Dr., Charlotte 28207	Ohio St. Univ.	1966	1966	1973
Bongardt, Henry F., Jr., IM/A , 7234 Lancer Dr., Charlotte 28226	Univ. of Maryland	1956	1956	1970
Bos, John Fremont, PTH/CLP , P.O. Box 220349, Charlotte 28222	Med. Coll. of Va.	1951	1955	1957
Bourgeois, John Elliott, OPH , 1600 E. Third St., Charlotte 28207	Univ. of VA	1979	1982	1985
Boyd, Basil Manly, Jr., ORS , 1822 Brunswick Ave., Charlotte 28207	Bowman Gray	1953	1953	1958
Boylston, James Alan, PTH , Presbyterian Hosp. — Pathology, P.O. Box 33549, Charlotte 28233	Duke	1969	1969	1975
Brabson, John Anderson (Life), GS/GYN , 1900 Randolph Rd., Ste. 112-A, Charlotte 28207	Harvard	1939	1943	1944
Bradford, Edward Ayers, IM , 201 E. Matthews St., Matthews 28105	Univ. of Fla.	1976	1979	1981
Bradford, Williamson Z., Jr., OBG , 150 Providence Rd., Charlotte 28204	Univ. of Penn.	1957	1957	1962
Brawley, Bobby Watson, NS , 1010 Edgehill Rd., North, Charlotte 28207	Univ. of N.C.	1959	1959	1972
Brenizer, Addison Gorgas, Jr., GS/TS , 504 Doctor's Bldg., Charlotte 28283	Harvard	1940	1948	1948
Brewster, Vann Allen, OM , Duke Power Co., Box 33189, Charlotte 28242	Med. Coll. of Ga.	1960	1960	1984
Brittian, Lowell Ellis, GP , 1900 Cloister Dr., Charlotte 28211	Univ. of Maryland	1952	1952	1954
Brooks, William Lester, Jr., IM/RHU , 1851 E. Third St., Charlotte 28204	Duke	1947	1948	1955
Brown, Ann Carlson, P/CHP , 1900 Randolph Rd., Ste. 900, Charlotte 28207	Western Reserve	1956	1956	1982
Brown, Charles William (Life), Ret., GYN/OBS , 2127 Queens Rd., E. Charlotte 28207	Georgetown Univ.	1941	1941	1946
Brown, Ronald Lauchlin, OBG , 2711 Randolph Rd., Ste. 305, Charlotte 28207	Med. Univ. of S.C.	1974	1975	1984
Brown, Vascue O'Neil, P , 3532 Mountainbrook Rd., Charlotte 28210	Bowman Gray	1965	1965	1971
Bryan, William Blair, PD , 1700 Abbey Pl., Charlotte 28209	Duke	1956	1956	1962
Bryant, William Franklin, PD , 1700 Abbey Pl., Charlotte 28209	Duke	1958	1958	1963
Bullington, Walter Graham, OPH/AM , 4335 Colwick Rd., Charlotte 28211	Med. Coll. of Va.	1957	1965	1966
Bullock, William Robert, IM , 217 Travis Ave., Charlotte 28204	U. of Tennessee	1968	1968	1972
Burgess, William Patrick, NEP/IM , 928 Baxter St., Charlotte 28204	Univ. of Miami	1977	1978	1983
Burnett, Thomas Jesse M., Ret., R/NM , Box 786, Pinehurst 28374	Bowman Gray	1946	1947	1956
Burns, Stanley Sherman, Jr., OTO , 1600 E. Third St., Charlotte 28204	Harvard	1948	1954	1955
Buter, Thomas Henry, ORS , 120 Providence Rd., Charlotte 28207	U. of Michigan	1975	1976	1981
Byrne, John Jacob, AN , Box 35169, Charlotte 28235	Albany Med. Coll.	1978	1979	1983
Calabretta, Arthur Matthew, PS , Ste. 706, Doctor's Bldg., 1012 Kings Dr., Charlotte 28283	Penn. St. Univ.	1975	1976	1982
Campbell, James Archibald, OBG , 1955 Randolph Rd., Charlotte 28207	Univ. of N.C.	1960	1960	1969
Carmichael, Dennis D., CHP/P , 2711 Randolph Rd., Ste. 205, Charlotte 28207	U. of Aberdeen	1950	1957	1958
Carter, Coleman Delynne, IM , 217 Travis Ave., Charlotte 28204	Univ. of N.C.	1971	1971	1976
Cates, Banks Raleigh, Jr., IM , 1012 Kings Dr., Charlotte 28283	Duke	1944	1949	1950
Caudle, John Allen, P , 1900 Randolph Rd., Ste. 918, Charlotte 28207	Bowman Gray	1967	1967	1972
Caughran, John Hamilton, ORS , 120 Providence Rd., Charlotte 28207	Indiana Univ.	1951	1958	1959
Chambers, Kenneth Henley, OBG , 951 S. Independence Blvd., Charlotte 28202	Meharry Med. Coll.	1959	1960	1967
Chamblee, Donald Vance, FP , 211 S. Sharon Amity Rd., Charlotte 28211	U. of Tenn.	1956	1956	1961
Chandler, Joe Thurston, NEP/IM , 928 Baxter St., Charlotte 28204	Med. U. of S.C.	1963	1963	1972
Chaplin, Charles Hal, PS/GS , 2215 Randolph Rd., Charlotte 28207	Jefferson	1953	1953	1954
Chen, Tong Yong, AN , 2019 Stedwick Pl., Charlotte 28211	Kaohsiung Med. Col.	1968	1976	1979
Chewning, Samuel Jackson, Jr., ORS , 1900 Randolph Rd., Charlotte 28207	U. of Kentucky	1979	1980	1984
Childers, Melvin Davis, Jr., OPH , 1928 Randolph Rd., Ste. 109, Charlotte 28207	Med. Coll. of Va.	1958	1962	1962
Christopher, William Edward, Jr., P , 242 S. Colonial Ave., Charlotte 28207	Bowman Gray	1961	1961	1968
Chrysler, Charles Otis, E , Independence Blvd., Charlotte 28205	Ohio St. Univ.	1956	1960	1960
Citron, David Sanford, IM/FP , P.O. Box 32861, Charlotte 28232	Washington Univ.	1944	1952	1953
Clark, John Blue, Jr., EM/IM , 3830 Silverbell Dr., Charlotte 28211	Vanderbilt Univ.	1973	1974	1979
Clark, William Mackey, R , 1704-A Roxborough Rd., Charlotte 28211	Harvard	1971	1972	1978
Clegg, Herbert Williams, II, PD , 3210 Foxcroft Rd., Charlotte 28211	Duke	1975	1976	1983
Clinton, Howard Leslie, Jr., FP , 200 Greenwich Rd., P.O. Box 220892, Charlotte 28211	Emory Univ.	1973	1974	1979
Cloninger, Timothy Earl, TR , P.O. Box 35291, Charlotte 28235	Univ. of N.C.	1966	1966	1976
Clontz, Ted Hamilton FP , 3143 Eastway Dr., Charlotte 28205	Bowman Gray	1980	1983	1981
Cloud, William Graydon, GS/CDS , 3535 Randolph Rd., Ste. 201-W, Charlotte 28211	Univ. of Va.	1977	1977	1984
Cobey, William Gray, PD , 2024 Randolph Rd., Charlotte 28207	Duke	1953	1956	1956
Coffee, Archie T., Jr., N , 1900 Randolph Rd., Charlotte 28207	Emory Univ.	1944	1951	1952
Cole, Robert Hickman, AN , 1534 Coventry Rd., Charlotte 28211	U. of Manitoba	1945	1958	1959

Name and Address

Medical School

Graduation

Year Licensed
Joined Society

MECKLENBURG COUNTY SOCIETY⁶⁰ (Continued)

Collawn, Thomas Herbert, AN , 2334 Thetford Ct., Charlotte 28211	Univ. of Maryland	1956	1959	1961
Conard-Corkey, Elizabeth M. (Life), PH/GPM , 519 Hermitage Ct., Charlotte 28207	U. of Michigan	1929	1948	1949
Cook, Joseph William, TS/CDS , 1960 Randolph Rd., Charlotte 28207	Duke	1968	1968	1975
Cooper, Tim Ervin, Jr., IM/PUD , 3535 Randolph Rd., Charlotte 28211	Duke	1959	1959	1967
Copeland, Donald Lee, FP , Rt. 1, Davidson 28036	Univ. of N.C.	1963	1963	1966
Coppedge, Thomas Oliver, Jr., DR , 4201 Abingdon Rd., Charlotte 28211	Bowman Gray	1947	1947	1951
Corley, Robert William, IM/CD , 1850 E. Third St., Charlotte 28204	U. of Michigan	1946	1946	1971
Council, John Cromartie, Jr., PD , 1851 E. 3rd St., Ste. 103, Charlotte 28204	Univ. of N.C.	1961	1961	1968
Craddock, Larry Wayne, OBG , 2711 Randolph Rd., Ste. 301, Charlotte 28207	Univ. of Ala.	1972	1973	1980
Crain, Jack Lee, END , 2034 Randolph Rd., Charlotte 28207	U. of Arkansas	1966	1966	1985
Crandall, Robert Gordon, P., 1900 Randolph Rd., Ste. 900, Charlotte 28207	Dalhousie Univ.	1956	1956	1982
Craven, Dallas Clifford, Jr., GS , 2104 Randolph Rd., Charlotte 28207	Univ. of N.C.	1975	1979	1980
Crosby, Betty Jean Hall, PD , 7119 Rollingridge Dr., Charlotte 28211	Univ. of N.C.	1978	1978	1978
Culp, John Harry, Jr., GYN/OBS , 401 S. Sharon Amity Rd., Charlotte 28211	Loma Linda Univ.	1961	1964	1971
Culpepper, Fred Carroll, III, PD , 1851 E. Third St., Ste. 103, Charlotte 28204	La. St. Univ.	1967	1967	1973
Culton, Julian Clark, OPH , 1600 E. Third St., Charlotte 28204	Duke	1956	1956	1963
Curry, Clayton Smith (Life), OBG , 1309 Plaza, Charlotte 28205	U. of Tenn.	1944	1946	1950
Cuttino, John Tindal (Life), PTH , 101 Highland Forest Dr., Matthews 28105	Med. Univ. of SC	1936	1949	1965
Dalto, Carmine, PUD/IM , 1928 Randolph Rd., Ste. 206, Charlotte 28207	New York Univ.	1976	1976	1976
Dalton, Claudette Ellis Harloe, AN , 3205 Glen Terrace, Charlotte 28211	Univ. of Va.	1974	1982	1983
Dasher, George Albert, U , 1333 Romany Rd., Charlotte 28204	Med. Coll. of Ga.	1973	1974	1980
Daugherty, Harry Karrick, TS/CDS , 1960 Randolph Rd., Charlotte 28207	U. of Louisville	1959	1963	1965
Davenport, John Emmett, IM , 201 E. Matthews St., Matthews 28105	U. of New Mexico	1974	1980	1983
DeCamp, Allen Ledyard (Life), OBG , 3411 Seward Pl., Charlotte 28211	Univ. of Penn.	1934	1937	1938
Dee, Arthur Lawrence, PTH , 5210 Carmel Park Dr., Charlotte 28226	Johns Hopkins	1951	1951	1973
Dehoff, Philip William, OBG , 3535 Randolph Rd., Ste. 105, Charlotte 28211	U. of S. Fla.	1980	1981	1984
Delta, Basil George, PH/PD , 249 Billingsley Rd., Charlotte 28211	Istanbul Univ.	1952	1960	1980
Demas, Ronald Charles, N/PM , 2115 E. 7th St., Ste. 101, Charlotte 28204	Indiana Univ.	1965	1966	1972
Denny, Kevin M., P , 1900 Randolph Rd., Charlotte 28207	Western Reserve	1980	1981	1984
Diaz-Buxo, Jose Antonio, NEP/IM , 928 Baxter St., Charlotte 28204	U. of Puerto Rico	1970	1971	1975
Dickerson, Leon Archibald, Jr., ORS , P.O. Box 35228, Charlotte 28235	West Va. Univ.	1970	1974	1978
Dickson, F. Keels, OTO/A , 1900 Randolph Rd., Ste. 304, Charlotte 28207	Med. U. of S.C.	1967	1967	1974
Dillard, Sam Booker, D , 1900 Randolph Rd., Ste. 312, Charlotte 28207	Med. Coll. of Va.	1946	1946	1950
Dillingham, William Stephen, P , 3535 Randolph Rd., Ste. 208, Charlotte 28211	Duke	1966	1966	1980
Donner, Paul Gartrell, Ret., P , 8 Sea Horse Ln., Vero Beach, FL 32960	Indiana Univ.	1945	1953	1954
Dorenbusch, Alfred Adolph (Life), Ret., OTO , 2734 Hampton Ave., Charlotte 28207	U. of Louisville	1940	1946	1946
Dorsett, John Dewey, Jr., IM , 1851 E. Third St., Charlotte 28204	Washington Univ.	1951	1951	1956
Douglas, John Munroe (Life), IM , 1900 Randolph Rd., Ste. 904, Charlotte 28207	Duke	1939	1949	1950
Downs, Posey Edgar, Jr., OBG , 1928 Randolph Rd., Charlotte 28207	Bowman Gray	1952	1952	1956
Dulin, Thomas Leroy, FP , P.O. Box 220892, Charlotte 28222	Duke	1957	1957	1961
Dunaway, Howard Yates, III, ORS , 1012 S. Kings Dr., Ste. 101, Charlotte 28283	Bowman Gray	1977	1979	1984
Dupuy, David Norris, ORS , 3535 Randolph Rd., Charlotte 28211	Univ. of Miami	1970	1971	1976
Dupuy, Samuel Stuart, U , 301 Hawthorne Lane, Charlotte 28204	Univ. of Fla.	1969	1972	1976
Easton, Edward James, Jr., NM/DR , 4810 Sentinel Post Rd., Charlotte 28211	Tufts Univ.	1969	1971	1977
Edgerton, Glenn Souders (Life), Ret., GYN , 2427 Rensford Ave., Charlotte 28207	Temple Univ.	1932	1932	1934
Edwards, Charles Hillman, II, CDS/TS , 301 Hawthorne Lane, Charlotte 28204	Univ. of N.C.	1973	1973	1984
Edwards, Ellison Francis, PS/MFS , 3535 Randolph Rd., Ste. 204, Charlotte 28211	Univ. of N.C.	1961	1961	1968
Eichenbrenner, Timothy John, PD , 225 Hawthorne La., Ste. 202, Charlotte 28204		1979	1982	1982
Eisenberg, Carl Jesse, R , 8722 Lorraine Dr., Matthews 28105	St. U. of N.Y.	1975	1975	1983
Elliott, Charles Martin, CD/IM , 1960 Randolph Rd., Charlotte 28207	Med. Coll. of Va.	1970	1970	1977
Elliott, Jos. Alexander, Jr., D , 1900 Randolph Rd., Ste. 714, Charlotte 28207	U. of Michigan	1944	1944	1945
Ensor, Robert Dale, U , 1333 Romany Rd., Charlotte 28204	Ohio St. Univ.	1961	1961	1971
Estwanik, Joseph John, ORS , 1925 Clematis Dr., Charlotte 28211	Bowman Gray	1973	1973	1978
Eubanks, William Malcolm, Jr., OBG , 1712 E. 4th St., Charlotte 28204	Med. Coll. of Ga.	1954	1960	1960
Evangelist, Felix Anthony, CDS/TS , 1900 Randolph Rd., Ste. 408, Charlotte 28207	Georgetown Univ.	1958	1958	1971
Fadial, John Murray, EM , 1919 Queens Rd., W., Charlotte 28207	Univ. of Fla.	1967	1967	1970
Fagan, James Arthur, DR/NM , 310 Glen Oaks Rd., Charlotte 28226	Med. U. of S.C.	1966	1966	1973
Farmer, Charles Dudley, NEP/IM , Metrolina Kidney Ctr., 928 Baxter St., Charlotte 28207	Indiana Univ.	1958	1958	1967
Farnham, Robert, III, PTH , 3223 Long Valley Rd., Matthews 28105	Univ. of Penn.	1974	1975	1974

[†]Deceased

Name and Address	Medical School	Graduation	Year Licensed	Joined Society
MECKLENBURG COUNTY SOCIETY ⁶⁰ (Continued)				
Fedor, John Michael, CD/IM , 2227 Radcliffe Ave., Charlotte 28207	Duke	1976	1976	1984
Fee, Bruce Edgar, R , 1350 S. Kings Dr., Charlotte 28207	Creighton Univ.	1972	1973	1979
Feezor, Charles Noel, Jr., U , 3535 Randolph Rd., Ste. 101, Charlotte 28211	Bowman Gray	1962	1962	1970
Felkner, Richard S., OTO , 1600 E. 3rd St., Charlotte 28204	Washington Univ.	1960	1967	1967
Fenning, Robert Lawrence, ON , 3535 Randolph Rd., Charlotte 28211	U. of Vermont	1964	1964	1969
Fernandez, Charles Raymond, ID , 1350 S. Kings Dr., Charlotte 28207	Tulane Univ.	1968	1968	1976
Fink, Gary Lee, IM , Brown St., Box 610, Faith 28041	Univ. of N.C.	1983	1983	1982
Finklea, Orion Townsend, U , 1333 Romany Rd., Charlotte 28204	Med. U. of S.C.	1955	1963	1963
Fisher, Edward Carl, OBG , 1023 Edgehill Rd., Charlotte 28207	U. of Tenn.	1971	1971	1978
Fisher, Marshall Louis (Life), P , 140 E. 83rd St., Apt. 11-C, New York, NY 10028	Univ. of Ill.	1935	1951	1952
Fleming, Laurence Edwin (Life), ABS , 1116 Providence Rd., Charlotte 28207	Univ. of Penn.	1931	1931	1934
Follmer, Ronald Lester, N , 1729 Cavendish Ct., Charlotte 28211	Temple Univ.	1966	1967	1976
Ford, Marsha Dean, EM , 109 Cedar Lane, Charlotte 28226	Med. U. of S.C.	1979	1981	1985
Fort, Lynn, III, GS/TS , 3535 Randolph Rd., 201-W, Charlotte 28211	Duke	1960	1960	1968
Foust, John Worth, OT , 3535 Randolph Rd., Charlotte 28211	Univ. of N.C.	1955	1955	1962
Fox, Joe Thomas, Jr., P , 1900 Randolph Rd., Charlotte 28207	Univ. of N.C.	1960	1960	1966
Fraasa, Robert Conrad, Ret., GP , 1226 Tarrington Ave., Charlotte 28205	U. of Cincinnati	1953	1956	1956
Fraser, Donald Doyle, D , 1350 S. Kings Dr., Charlotte 28207	N.J. Med. Coll.	1980	1981	1985
Fraser, Robert Wellington, III, TR , 601 Robmont Rd., Charlotte 28211	Univ. of Penn.	1975	1977	1979
Frazier, Arnold Ray, PUD/IM , Charlotte Mem. Hosp., P.O. Box 32861, Charlotte 28232	U. of Kentucky	1969	1970	1975
Friend, Charles Wain, PD/ADL , 300 Greengate La., Charlotte 28211	Emory Univ.	1970	1971	1983
Frye, Joseph Craig, R , 3535 Randolph Rd., Ste. 102, Charlotte 28211	Univ. of N.C.	1960	1960	1969
Gage, Lucius Gaston, Jr., A , 1350 S. Kings Dr., Charlotte 28207	Duke	1948	1952	1953
Gallagher, John Joseph, CD/IM , 1960 Randolph Rd., Charlotte 28207	Georgetown Univ.	1968	1974	1984
Cardella, John Eugene, PUD , Durwood Med. Clin., 125 Baldwin Ave., Charlotte 28204	New York Univ.	1974	1975	1979
Garmon-Brown, Ophelia Eugenia, FP , 3143 Eastway Dr., Ste. 231, Charlotte 28205	Univ. of N.C.	1980	1981	1979
Garrison, Robert Lee, GS , 225 Hawthorne La., Charlotte 28204	Bowman Gray	1944	1944	1953
Gaskin, Ernest Reed, OPH , 216 Metroview Prof. Bldg., 1900 Randolph Rd., Charlotte 28207	Emory Univ.	1951	1952	1956
Gaskin, Lewis Reed, OPH , 1900 Randolph Rd., Ste. 216, Charlotte 28207	Emory Univ.	1980	1984	1985
Gaul, John Stuart, Jr., HS , P.O. Box 35228, Charlotte 28235	Temple Univ.	1946	1946	1953
Gaunt, George Loren, Jr., PTH , 2034 Randolph Rd., Charlotte 28207	Yale Univ.	1982	1983	1984
Gavigan, Thomas Joseph, GE , 125 Baldwin Ave., Charlotte 28204	Georgetown Univ.	1974	1975	1984
Gay, Charles Houston (Life), Ret., PD , 2320 Queens Rd., East Charlotte 28207	Duke	1933	1936	1938
Gazak, John Michael, U , 1900 Randolph Rd., Ste. 816, Charlotte 28207	Univ. of Penn.	1974	1974	1982
Gesing, Bernard Francis, FP , 10724 Park Rd., Pineville 28134	Med. Coll. of Ga.	1979	1980	1983
Giblin, Thomas Richard, PS , 1900 Randolph Rd., #300, Charlotte 28207	Emory Univ.	1955	1963	1966
Gibson, John McNeill, IM , 1029 Churchill Rd., Box 190, Davidson 28036	Univ. of N.C.	1972	1972	1984
Gilbert, Paul Pressly, ORS , 2300-B Randolph Rd., Charlotte 28207	Duke	1977	1978	1984
Gill, Lowell Harley, ORS , 1822 Brunswick Ave., Charlotte 28207	Duke	1970	1970	1977
Gilmour, Monroe Taylor (Life), Ret., IM , 163 Charlottetown Ctr., 1300 Baxter St., Charlotte 28204	Harvard	1936	1940	1941
Glasgow, Douglas McKay (Life), IM/GER , 924 Doctor's Bldg., Charlotte 28283	McGill Univ.	1943	1950	1951
Glover, John Snow, OBG , 1851 E. 3rd St., Charlotte 28204	Duke	1959	1959	1965
Godwin, Herman Allen, Jr., HEM/IM , 2711 Randolph Rd., Charlotte 28207	Bowman Gray	1963	1963	1975
Goldberg, Trevor Ian, OTO , 1600 E. 3rd St., Charlotte 28204	U. Witwatersrand	1975	1978	1983
Golembe, Barry Louis, PD/PHO , 1350 S. Kings Dr., Charlotte 28207	Med. Coll. of Va.	1974	1975	1980
Goodman, Donald Bruce, Jr., FP , 6708 Albemarle Rd., Charlotte 28212	Univ. of N.C.	1973	1975	1976
Goutos, John D., IM , 2115 E. 7th St., Ste. 102, Charlotte 28204	Univ. of Athens	1969	1975	1976
Graham, David Eric, GP/AM , P.O. Box 459, Matthews 28105	Univ. of Maryland	1952	1954	1954
Graham, Walter Raleigh (Life), Ret., OPH , 743 Hempstead Pl., Charlotte 28207	Univ. of Maryland	1940	1940	1950
Graham, Walter Raleigh, Jr., D , 3535 Randolph Rd., Charlotte 28211	Univ. of Penn.	1970	1973	1977
Greene, Ralph Leon, Jr., IM , 3535 Randolph Rd., Charlotte 28211	West Va. Univ.	1970	1974	1976
Greene, Robert Hadley (Honorary), Ret., FP , 2001 Oaklawn Ave., Charlotte 28216	Howard Univ.	1927	1928	1965
Greenhoot, Jerry Harvey, NS , 1010 Edgehill Rd., North, Charlotte 28207	U. of Calif.-L.A.	1962	1962	1973
Greenman, Maxwell, OPH , 309 S. Laurel Ave., Charlotte 28207	New York Univ.	1967	1967	1975
Greenwood, James Brooks, Jr., FP , 4101 Central Ave., Charlotte 28205	Univ. of Penn.	1944	1944	1947
Greig, John Hamilton, AN , 4401 Colwick Rd. #702, Charlotte 28211	U. of Glasgow	1956	1956	1974

ROSTER OF MEMBERS

Name and Address Medical School Graduation Year Licensed Joined Society
 MECKLENBURG COUNTY SOCIETY⁶⁰ (Continued)

Griffin, Ezra Daniel, Jr., OBG , Eastover Med. Pk., 2711 Randolph Rd., Ste. 301, Charlotte 28207	Univ. of N.C.	1973	1973	1977
Griffin, William Russell, Jr., ORS , 3535 Randolph Rd., Ste. 103, Charlotte 28211	Bowman Gray	1964	1964	1971
Grigg, Claud McNeill, IM/CD , 217 Travis Ave., Charlotte 28204	Univ. of N.C.	1961	1962	1967
Grivas, Nicholas Ellsworth, NS , 1928-312 Randolph Rd., Charlotte 28207	Univ. of Texas	1965	1965	1974
Grode, Michael James, PD , 149 Providence Rd., Charlotte 28207	Emory Univ.	1966	1974	1974
Gromet, Matthew, DR , 3535 Randolph Rd., Charlotte 28211		1979	1980	1984
Groover, Calton Douglas, PTH , P.O. Box 32861, Charlotte 28232	Med. Coll. of Ga.	1962	1967	1968
Grubb, Walter Lee, Jr., DR , 3535 Randolph Rd., Ste. 102, Charlotte 28211	Med. Coll. of Va.	1961	1961	1972
Gruhn, William Bryant, IM/RHU , 1350 S. Kings Dr., Charlotte 28207	Dartmouth College	1974	1975	1981
Hall, Donald Gammon, CD , 1960 Randolph Rd., Charlotte 28207	Univ. of Fla.	1965	1965	1973
Hall, James Bryan, OBG/ON , Charlotte Mem. Hosp., P.O. Box 32861, Charlotte 28232	Med. U. of S.C.	1974	1975	1982
Hamer, Richard Dallas, D , 2414 Forest Dr., Charlotte 28211	Bowman Gray	1964	1964	1984
Hamilton, Frank Hutchinson, Jr., IM/A , 3740 Freedom Dr., Charlotte 28208	Univ. of Va.	1951	1951	1955
Hamilton, James Pressly, PDS/GS , 2104 Randolph Rd., Charlotte 28207	Univ. of Penn.	1958	1958	1965
Hamit, Harold Francis, GS/TS , P.O. Box 32861, Charlotte Mem. Hosp., Charlotte 28232	New York Univ.	1945	1945	1970
Hammer, Donald Edwin, GS , 2206 Cumberland Ave., Charlotte 28203	U. of Rochester	1966	1968	1974
Hanna, Richard Tinsley, FP/HYP , 6900 Farmingdale Dr., Charlotte 28212	Med. U. of S.C.	1976	1977	1979
Hanson, John Stephen, GE/IM , 5439 Camilla Dr., Charlotte 28226	Washington Univ.	1979	1979	1984
Harben, Douglas James, D/IM , 3535 Randolph Rd., Ste. 101-W, Charlotte 28211	Syracuse	1970	1971	1979
Harbold, Norris Brown, Jr., CD/IM , 1960 Randolph Rd., Charlotte 28207	Geo. Wash. Univ.	1966	1966	1971
Hardman, Edward Francis (Life), Ret., GYN/OBS , 1000 Huntington Park Dr., Charlotte 28211	Temple Univ.	1938	1947	1947
Harrell, Lonnie Clayton, III, OBG , 150 Providence Rd., Charlotte 28207	Univ. of N.C.	1972	1972	1974
Harris, Charles Theodore, Jr., AN , 401 Fesbrook Ct., Charlotte 28226	Univ. of Va.	1951	1951	1953
Harris, Charles Walker, CD/IM , Durwood Med. Clin., 125 Baldwin Ave., Charlotte 28204	Univ. of N.C.	1960	1960	1966
Harrison, Frank N. Hamilton, Jr., OBG , 2711 Randolph Rd., Ste. 301, Charlotte 28207	Med. Coll. of Ga.	1973	1974	1977
Harston, Phillip Reed, OBG , 2711 Randolph Rd., Ste. 512, Charlotte 28207	U. of Louisville	1979	1980	1984
Hartle, Edgar Owen, EM , 821 Mt. Vernon Ave., Charlotte 28203	Penn. State Univ.	1981	1982	1983
Hatten, Homer Paul, Jr., DR/NM , Presbyterian Hosp. Dept. Rad., P.O. Box 33549, Charlotte 28233	West Va. Univ.	1973	1973	1979
Hauch, Thomas Wray, ON/HEM , 1350 S. Kings Dr., Charlotte 28207	Northwestern U.	1972	1977	1979
Hawes, Anne Colclough, N , 1900 Brunswick Ave., Charlotte 28207	Univ. of N.C.	1976	1978	1983
Hawes, G. Aubrey (Life), Ret., U., 800 Cherokee Rd., Unit 932, Charlotte 28207	Vanderbilt Univ.	1933	1933	1939
Hawes, Samuel Pinckney, III, U., 1333 Romany Rd., Charlotte 28204	Vanderbilt Univ.	1967	1967	1975
Hawes, Stephen James, Jr., ID/IM , 5616 Glenkirk Rd., Charlotte 28210	Univ. of N.C.	1976	1977	1983
Hayes, Hugh Harrison, Jr., R , P.O. Box 33549, Charlotte 28233	U. of Tenn.	1949	1960	1960
Heinig, Charles Frederick, ORS/GS , 1822 Brunswick Ave., Charlotte 28207	Syracuse	1955	1961	1961
Henry, Hector Himel (Life), FP , 2815 Crisman St., Ste. B, Charlotte 28208	Tulane Univ.	1936	1939	1958
Hershey, Charles Dana, Jr., AN , 2119 Malvern Rd., Charlotte 28207	Univ. of Penn.	1970	1973	1977
Hess, Philip Joseph, CDS/TS , 1960 Randolph Rd., Charlotte 28207	Ohio St. Univ.	1968	1968	1977
Heyer, Robert Allan, PUD , 2711 Randolph Rd., Ste. 100, Charlotte 28207	Univ. of Tex.	1973	1974	1980
Hickey, Docia Elizabeth, NPM/PD , P.O. Box 32861, Charlotte Mem. Hosp., Charlotte 28232	Bowman Gray	1975	1975	1980
Hicks, J. Robinson, ORS , 1350 Kings Dr., Charlotte 28207	Univ. of Va.	1953	1960	1961
Hiestand, Fitz Gerald, Jr., GE/IM , 1350 S. Kings Dr., Charlotte 28207	Univ. of Va.	1956	1958	1961
Hill, Dennis Leroy, N , 1900 Brunswick Ave., Charlotte 28207	U. of S. Calif.	1966	1966	1973
Hinshaw, Howard Thomas, END/IM , 1350 S. Kings Dr., Charlotte 28207	Univ. of N.C.	1966	1966	1974
Hipp, Edward Reginald, Jr., GS/TS , 1350 S. Kings Dr., Charlotte 28207	Univ. of Va.	1947	1947	1947
Hisley, John Charles, OBG/NPM , 917 Berkeley Ave., Charlotte 28203	Univ. of Maryland	1965	1965	1975
Hobson, Jack Brown, IM/HEM , Durwood Med. Clin., 125 Baldwin Ave., Charlotte 28204	Univ. of N.C.	1957	1957	1963
Hodges, Horace Hayden, IM/GE , Durwood Med. Clin., 125 Baldwin Ave., Charlotte 28204	Univ. of Penn.	1940	1940	1947
Holbrook, William Douglas (Life), Ret., P , 1900 Randolph Rd., Charlotte 28207	Bowman Gray	1946	1947	1950
Holladay, Glenn Clyde, PD , 4401 Colwick Rd., Ste. 200, Charlotte 28211	Med. Univ. of S.C.	1980	1982	1984
Holleman, Jeremiah Henry, Jr., GS , 1350 S. Kings Dr., Charlotte 28211	Tulane Univ.	1971	1971	1985

Name and Address	Medical School	Graduation	Year Licensed	Joined Society
MECKLENBURG COUNTY SOCIETY ⁶⁰ (Continued)				
Hollenbeck, John Ivor, GS , 3535 Randolph Rd., Ste. 201-W, Charlotte 28211	Ohio State Univ.	1968	1968	1976
Hollingsworth, Walter C., OBG , 1928 Randolph Rd., Charlotte 28207	Bowman Gray	1959	1959	1964
Hollowell, Victor Boyce, GS , 1012 Kings Dr., Charlotte 28283	Harvard	1946	1953	1955
Holscher, Edward Charles, CH/P , 1900 Randolph Rd., Ste. 918, Charlotte 28207	U. of Missouri	1965	1965	1976
Honeycutt, Danny Morris, FP , 10724 Park Rd., Charlotte 28210	Bowman Gray	1979	1980	1983
Hong, Jae Hong, FP , P.O. Box 69, Waxhaw 28173	Seoul Nat. Univ.	1957	1957	1975
Hood, Christopher Kennedy, OBG , 1712 E. 4th St., Charlotte 28204	Jefferson	1954	1954	1959
Hope, Harold Pagan, Jr., GS , 2300 Randolph Rd., Charlotte 28207	Med. U. of S.C.	1967	1973	1975
Horner, Donald Stanley, OBG/PD , 1350 S. Kings Dr., Charlotte 28207	Univ. of Maryland	1975	1975	1983
Hough, Mac Johnson, OPH , 4335 Colwick Rd., Charlotte 28211	Med. Coll. of Va.	1945	1952	1953
Howell, Nelson Neil, OTO/HNS , 3535 Randolph Rd., Charlotte 28211	Univ. of N.C.	1966	1966	1973
Huey, Thomas Walker, Jr., GYN , 1012 Kings Dr., Charlotte 28283	Univ. of Penn.	1942	1943	1950
Humphrics, David Scott, ORS , 1350 S. Kings Dr., Charlotte 28207	Med. Coll. of Va.	1956	1967	1968
Huntley, Danny Edward, FP , 7128-B Albemarle Rd., Charlotte 28212	Bowman Gray	1977	1978	1985
Hutcheson, James Sterling, A, 1350 S. Kings Dr., Charlotte 28207	Johns Hopkins	1961	1968	1968
Hutchins, Kenneth Raymond, U, 1350 S. Kings Dr., Charlotte 28207	U. of Michigan	1963	1963	1972
Hutchinson, Forney, III, ORS , 1822 Brunswick Ave., Charlotte 28207	Duke	1968	1968	1977
Irons, George Vernon, Jr., CD/IM , 1350 S. Kings Dr., Charlotte 28207	Univ. of Alabama	1956	1964	1966
Jaben, Scott Leonard, OPH , 309 S. Laurel Ave., Charlotte 28207	Univ. of Miami	1977	1978	1983
Jacobs, William Edward, PS/GS , 2215 Randolph Rd., Charlotte 28207	Univ. of Penn.	1969	1970	1977
James, Charles Greene, IM , 951 S. Independence Blvd., Charlotte 28202	Meharry Med. Coll.	1953	1954	1980
James, Richard Thomas, Jr., IM , 217 Travis Ave., Charlotte 28204	Univ. of Penn.	1943	1954	1954
Jemsek, Joseph Gregory, ID , 1321 Cavendish Ct., Charlotte 28211	Univ. of Ill.	1974	1975	1980
Jett, Harriman Harding, GS , 2104 Randolph Rd., Charlotte 28207	Med. U. of S.C.	1967	1967	1972
Johnson, Kathryn Louise, OBG , 247 Meadowbrook, Charlotte 28211	Univ. of N.C.	1978	1978	1975
Johnston, David Somers, ORS , 1822 Brunswick Ave., Charlotte 28207	U. of Tenn.	1961	1966	1967
Johnston, Harvey Wylie, U, 101 W. T. Harris Blvd., Charlotte 28213	Geo. Wash. Univ.	1952	1956	1956
Johnston, John Gardner, PD , 1700 Abbey Pl., Charlotte 28209	Univ. of N.C.	1969	1969	1975
Johnston, William Oliver (Life), Ret., IM , Rt. #6, Box 575, Mooresville 28115	Vanderbilt Univ.	1936	1936	1940
Jones, James Buckner, IM , 3535 Randolph Rd., Charlotte 28211	Vanderbilt Univ.	1979	1984	1985
Jones, O. Hunter (Life), OBG , 1710 Queens Rd., W., Charlotte 28207	Columbia Univ.	1933	1933	1937
Joyce, Donald George, ORS , 3535 Randolph Rd., Ste. 103, Charlotte 28211	U. of Ottawa	1963	1967	1968
Justis, Homer Rodeheaver, U, 1012 Kings Dr., Charlotte 28283	Univ. of Va.	1946	1951	1953
Kalina, Kent Michael, P , 1012 Kings Dr., Ste. 701, Charlotte 28283	Univ. of N.C.	1979	1980	1983
Kamp, Maurice Arthur (Honorary), PH/GPM , 1400 Drexel Pl., Charlotte 28209	Med. Coll. of Va.	1932	1933	1963
Kaufman, Michael David, N/GPM , 126 Cottage Place, Charlotte 28207	Duke	1971	1972	1980
Kelemen, William Arthur, IM , 1928 Randolph Rd., Charlotte 28207	Ohio St. Univ.	1950	1959	1959
Kellam, Donald Swift, Jr., ORS , 120 Providence Rd., Charlotte 28207	Geo. Wash. Univ.	1955	1960	1961
Keller, Guy Otis, GS , 3535 Randolph Rd., Ste. 200-A, Charlotte 28207	Univ. of Va.	1944	1955	1955
Kelly, Luther Wrentmore, Jr., END/NM , The Nalle Clinic, 1350 S. Kings Dr., Charlotte 28207	Harvard	1948	1954	1955
†Kennedy, John Pressly (Life), Ret., GS , 726 Colville Rd., Charlotte 28207	Jefferson	1915	1915	1920
Kenney, Richard Drew, PD/ADL , P.O. Box 32861, 1000 Blythe Blvd., Charlotte 28234	Georgetown Univ.	1967	1968	1983
Kidd, Ralph Vincent, Jr., IM , 1928 Randolph Rd., Charlotte 28207	Tulane Univ.	1947	1953	1955
Kirsch, Mark, R , 3041 Valencia Terrace, Charlotte 28211	U. Witwatersrand	1969	1976	1984
Klein, Deysy Martinez, AN , Charlotte Orthopaedic Hosp., 1901 Randolph Rd., Charlotte 28207	U. of Madrid	1962	1962	1969
Klimas, John Thomas, A/PD , P.O. Box 221189, Charlotte 28222	St. U. of N.Y.-Buff.	1973	1973	1980
Kocak, Theodore Joseph, FP , P.O. Box 11438, Charlotte 28220	Temple Univ.	1961	1962	1962
Koconis, Christ Alexatos, OTO/HNS , 1350 Kings Dr., Charlotte 28207	Ohio St. Univ.	1962	1962	1970
Kossove, Albert Anthony (Life), IM , 1530 Elizabeth Ave., Charlotte 28204	Med. Coll. of Va.	1938	1940	1941
Kossove, Irene Levy (Life), IM , 1530 Elizabeth Ave., Charlotte 28204	Med. Coll. of Va.	1939	1940	1941
Kouri, Edward Williams, R , P.O. Box 32861, Charlotte 28232	Univ. of N.C.	1968	1968	1974
Kouri, Moses Lawrence, Jr., FP , Kouri Med. Clinic, 6900 Farmingdale Dr., Charlotte 28212	Univ. of N.C.	1962	1962	1966
Kouri, William Herbert, FP , Kouri Med. Clin., 6900 Farmingdale Dr., Charlotte 28212	Univ. of N.C.	1961	1961	1964
Kramer, Norman John, END , 3535 Randolph Rd., Ste. 300, Charlotte 28211	Jefferson	1965	1973	1975
Kremers, Scott Alex, PUD/CD , 1928 Randolph Rd., Ste. 206, Charlotte 28207	Indiana Univ.	1974	1975	1983
Kreshon, Martin John, OPH , 1600 E. 3rd St., Charlotte 28204	M.C. of Wisconsin	1954	1957	1961
Lackey, Robert Stevenson, R/FP , 2118 Pinewood Cir., Charlotte 28211	Jefferson	1948	1948	1952

Name and Address

Medical School

Graduation

Year Licensed

Joined Society

MECKLENBURG COUNTY SOCIETY⁶⁰ (Continued)

Ladd, Robert Julius, GS/EM , 951 S. Independence Blvd., Ste. 230, Charlotte 28202	Howard Univ.	1964	1964	1971
Laird, William Kenneth, PS , 1900 Randolph Rd., Ste. 300, Charlotte 28207	Univ. of Toronto	1968	1969	1975
Land, Michael Roy, OBG , 150 Providence Rd., Charlotte 28207	Indiana Univ.	1980	1980	1980
Landis, Edward Everett, Jr., PUD/IM , 1350 Kings Dr., Charlotte 28207	U. of Louisville	1962	1962	1970
Lane, Jerald Paul, P , 1900 Randolph Rd., Ste. 900, Charlotte 28207	U. of Missouri	1963	1963	1975
Large, Hiram Lee, Jr., PTH , 7443 Windyrush Rd., Matthews 28105	Vanderbilt Univ.	1942	1942	1950
Lassiter, Kenneth Robert Lee, NS , 1900 Randolph Rd., Ste. 502, Charlotte 28207	Duke	1961	1961	1977
Lawrence, Patricia Ann, OBG , 1012 S. Kings Dr., Ste. 624, Charlotte 28283	Univ. of Va.	1950	1954	1954
Layton, Dennis Sheldon, IM , 7110 Lawyers Rd., Charlotte 28212	West Va. Univ.	1976	1977	1980
Leakan, Michael Hubers, PTH , 1955 Overhill Rd., Charlotte 28211	Univ. of Maryland	1960	1960	1971
Leath, Thomas Edward, FP , 112 Hermitage Rd., Charlotte 28207	Med. U. of S.C.	1955	1956	1956
Leblang, Michael Neal, FP , 4101 Central Ave., Charlotte 28205	Bowman Gray	1973	1973	1976
Lee, Yen Chich, AN , 2535 Wamath Dr., Charlotte 28210	China Med. Coll.	1968	1973	1976
Lefkowitz, David, III, PDA/PD , P.O. Box 221189, Charlotte 28222	Tulane Univ.	1965	1965	1978
Lesser, Philip Steven, CHN/N , 1900 Brunswick Ave., Charlotte 28207	Med. U. of S.C.	1967	1967	1977
Lewis, Andrew Jackson, Jr., OBG , 1928 Randolph Rd., Charlotte 28207	Univ. of Ala.	1957	1958	1962
Lewis, Daniel Michael, D , 3535 Randolph Rd., Ste. 101-W, Charlotte 28211	Univ. of N.C.	1980	1981	1985
Linderman, James Alan, PD , 7523 Little Ave., Ste. 100, Charlotte 28211	Indiana Univ.	1976	1976	1982
Lindow, Larry Gene, IM/GP , 1949 Clematis Dr., Charlotte 28211	Univ. of Ill.	1968	1969	1978
Link, Melvin Robert (Life), Ret., OTO , 3323 Stanwyck Court, Charlotte 28211	U. of Louisville	1942	1950	1950
Lipsett, Percival Crafton, GYN , 304 Lillington Ave., Charlotte 28204	Meharry Med. Coll.	1948	1949	1976
Little, Donald Forrest, OBG , 1350 Kings Dr., Charlotte 28207	Univ. of Ala.	1959	1965	1965
Logan, William Sumner, D , 1350 S. Kings Dr., Charlotte 28207	Duke	1968	1968	1974
Long, William Joseph, FP , 2807 Hinsdale St., Charlotte 28210	Med. Coll. of Ga.	1980	1982	1984
Lovell, William Figgatt, A , Charlotte Allergy Clin., P.O. Box 221189, Charlotte 28222	Duke	1945	1945	1952
Lucas, Robert Theodore, Jr., PD , 1350 Kings Dr., Charlotte 28207	Tulane Univ.	1954	1959	1960
Lyday, William Davie, TS/GS , 225 Hawthorne Lane, Charlotte 28204	Duke	1953	1954	1961
Lymbertis, Marvin Nicholas (Life), Ret., OPH , 2514 Red Fox Trail, Charlotte 28211	Tulane Univ.	1941	1947	1948
Macaulay, Hugh Holleman, III, EM/FP , Box 32863, Charlotte 28232	Med. Univ. of SC	1974	1975	1984
MacDonald, William Webster, OBG , 1023 Edgehill Dr., Charlotte 28207	Syracuse	1968	1968	1978
Marroum, Marie-Claire, PTH , Charlotte Mem. Hosp., Dept. of Pathol., Charlotte 28232	U. of St. Joseph	1968	1976	1978
Marshall, Charles Foster, Jr., OPH , 1012 S. Kings Dr., Charlotte 28283	Med. U. of S.C.	1969	1969	1979
Martimbeau, Pierre Walter, GYN/OBG , Metroview Bldg. #510, 1900 Randolph Rd., Charlotte 28207	Univ. of Montreal	1966	1971	1981
Martin, Edward Stephens, PD , 2711 Randolph Rd., Ste. 501, Charlotte 28207	Univ. of Penn.	1969	1969	1972
Martone, Arlene Rae, OBG , 1012 S. Kings Dr., Ste. 306, Charlotte 28283	Loma Linda Univ.	1972	1973	1984
Massey, Charles Caswell, Jr., CRS , 2028 Randolph Rd., Charlotte 28207	Duke	1961	1961	1967
Massey, Thomas Neely, Jr., CD , 217 Travis Ave., Charlotte 28204	Bowman Gray	1955	1955	1961
Matthews, David Cary, PS , 2215 Randolph Rd., Charlotte 28207	U. of Cincinnati	1974	1975	1983
Matthews, William Camp (Life), Ret., IM/OM , The Farm, Rt. #4, Box 470, Chester, SC 29706	Univ. of Va.	1937	1939	1939
Mauerhan, David Robert, ORS , 1822 Brunswick Ave., Charlotte 28207	U. of Cincinnati	1978	1979	1984
May, Harvey Craig, GYN , 2711 Randolph Rd., Ste. 305, Charlotte 28207	Tulane Univ.	1942	1950	1950
Mayer, Walter Brem (Life), Ret., IM , 2420-407 Roswell Ave., Charlotte 28209	Univ. of Penn.	1930	1932	1933
McAdams, Charles Rupert, Jr., GS/GYN , 225 Hawthorne Ln., Ste. 401, Charlotte 28204	Jefferson	1945	1945	1948
McAlistter, James Allen, Jr., PTH/CLP , 2527 Winding Oak Dr., Matthews 28105	Bowman Gray	1969	1969	1976
McAllister, David Whitney, OBG , 2711 Randolph Rd., Ste. 512, Charlotte 28207	Bowman Gray	1970	1970	1976
McBryde, Angus Murdoch, Jr., ORS , 1012 Kings Dr., Ste. 101, Charlotte 28283	Duke	1963	1963	1971
McCall, Marvin Mather, III, CD/IM , P.O. Box 32861, Charlotte 28232	Univ. of N.C.	1956	1956	1962
McCarty, Ralph Leeves (Life), Ret., PR , 2028 Randolph Rd., Charlotte 28207	Tulane Univ.	1942	1946	1947
McCoy, Joseph Bennett, Jr., GYN , 150 Providence Rd., Charlotte 28207	Univ. of Penn.	1950	1950	1954
McElwee, Ross Simonton, Jr., GS , 3535 Randolph Rd., Ste. 201-W, Charlotte 28211	Cornell Univ.	1944	1952	1952
McGee, John Asbury, Jr., OBG , 3535 Randolph Rd., Ste. 105, Charlotte 28211	Univ. of N.C.	1958	1958	1966
McKay, Clinton Hull (Life), IM , 2711 Randolph Rd., Ste. 100, Charlotte 28207	U. of Tennessee	1939	1947	1947
McKay, Hamilton W., Jr., PDA , Charlotte Allergy Clin., P.O. Box 221189, Charlotte 28222	Johns Hopkins	1955	1956	1961

Name and Address

Medical School

Graduation
Year
Licensed
Joined
SocietyMECKLENBURG COUNTY SOCIETY⁶⁰ (Continued)

Name and Address	Medical School	Graduation	Year Licensed	Joined Society
†McKnight, Roy Bowman (Life), Ret., GS , 5801 Bentway Dr., Charlotte 28226	Univ. of Penn.	1920	1920	1928
McLanahan, Charles Scott, NS , 1010 Edgehill Rd., N., Charlotte 28207	Columbia Univ.	1973	1974	1980
McLean, Jonathan Owens, CD/IM , 2330 Randolph Rd. at Laurel Ave., Charlotte 28207	Univ. of N.C.	1971	1971	1981
McLean, Malcolm, PD , 1851 E. 3rd St., Ste. 103, Charlotte 28204	Univ. of N.C.	1956	1956	1962
McLeod, Jonnie Horn, PD , Dept. Human Services, UNC, Charlotte Station, Charlotte 28223	Tulane Univ.	1949	1952	1972
McLeod, William Leslie, OBG , 2711 Randolph Rd., Ste. 305, Charlotte 28207	La. St. Univ.	1945	1952	1952
McMillan, Thomas Henry, Jr., IM/HEM , 2711 Randolph Rd., Ste. 100, Charlotte 28207	Emory Univ.	1953	1958	1958
McMurray, John Harvey, P , 2040-B Randolph Rd., Charlotte 28207	Univ. of N.C.	1976	1977	1984
McNamara, John Francis, II, OBG , 2711 Randolph Rd., Ste. 512, Charlotte 28207	Ohio St. Univ.	1976	1977	1980
Mehta, Praful C., P , 501 Billingsley Rd., Charlotte 28211	Baroda Univ.	1972	1959	1982
Melaragno, Helen P., FP , 2001 E. Fifth St., Charlotte 28204	Med. U. of S.C.	1974	1975	1977
Melton, Katherine Rose, Ret., GS/GYN , 1810 E. 7th St., Charlotte 28204	Med. Coll. of Penn.	1954	1955	1960
Menscer, Darlyne, FP , Dept. of Fam. Prac., Charlotte Mem. Hosp., Box 32861, Charlotte 28232	Univ. of N.C.	1979	1979	1975
Metzerott, Kirk Oliver, AN , Rt. #3, Waxhaw 28173	Geo. Wash. Univ.	1952	1953	1974
Miller, Edith Hamilton, IM/END , 1350 S. Kings Dr., Charlotte 28207	Med. U. of S.C.	1975	1976	1982
Miller, Robert Evans, ORS , 1822 Brunswick Ave., Charlotte 28207	Univ. of Penn.	1948	1948	1955
Miltich, Michael Fiegel, OTO , 1600 E. Third St., Charlotte 28204	Wayne State Univ.	1978	1979	1984
Milton, Cecil Jerome, ORS , 225 Hawthorne La., Charlotte 28204	Bowman Gray	1956	1956	1963
Mitchener, Calvin Chambers, D , 1600 E. 5th St., Charlotte 28204	Jefferson	1949	1954	1954
Mock, Charles Glenn (Life), Ret., PTH , Box 917-0, Rt. #1, Morehead City 28557	Univ. of Penn.	1935	1935	1938
Mokris, Jeffrey George, ORS , 3235 Chaucer Dr., Charlotte 28210	Ohio State Univ.	1979	1979	1980
Monson, Robert Charles, II, GS , 3535 Randolph Rd., Ste. 201-W, Charlotte 28211	U. of Michigan	1973	1974	1978
Montgomery, John Christian (Life), Ret., AN , 2022 Norton Rd., Charlotte 28207	Univ. of Penn.	1932	1932	1936
Moore, David Huddler, PD/ID , 7110 Lawyers Rd., Charlotte 28212	Indiana Univ.	1976	1976	1981
Moore, John Herbert, III, GE/IM , 2115 E. 7th St., Ste. 104, Charlotte 28204	Emory Univ.	1977	1980	1983
Moore, McKenzic Parker, PTH , P.O. Box 32861, Charlotte 28232	Med. U. of S.C.	1944	1967	1968
Moorefield, Wm. Guerrant, Jr., ORS , 120 Providence Rd., Charlotte 28207	Duke	1969	1969	1977
Morris, David Perry, AM , P.O. Box 240197, Charlotte 28224	Univ. of Penn.	1948	1949	1981
Morton, Duncan, Jr., PDS/GS , 2104 Randolph Rd., Charlotte 28207	Univ. of N.C.	1966	1966	1976
Mullis, William Frank, PS/GS , 2215 Randolph Rd., Charlotte 28207	Univ. of Penn.	1968	1969	1976
Mundorf, George, P , 6001 Hemby Rd., Matthews 28105	Bowman Gray	1946	1947	1953
Naderi, Mohamad Sirus, AN , 801 S. Edgehill Rd., Charlotte 28207	Univ. of Tehran	1951	1976	1979
Nash, Hoke Smith, Jr., OTO , 1600 E. Third St., Charlotte 28204	Vanderbilt Univ.	1954	1961	1961
Naso, Stephen J., Jr., HS/GS , 2039 Randolph Rd., Charlotte 28207	Univ. of Torino	1960	1965	1967
Naumoff, Philip (Life), FP , 1012 Kings Dr., Charlotte 28283	Duke	1937	1939	1939
Neal, Rutherford Douglas, GS/GYN , 506 Hawthorne Med. Ctr., Charlotte 28204	Med. Coll. of Va.	1942	1942	1948
Neale, Wirt Thomas, PD , 149 Providence Rd., Charlotte 28207	U. of Tenn.	1969	1970	1975
Nesbit, Frederick, P , 1900 Randolph Rd., Ste. 900, Charlotte 28207	Univ. of Geneva	1953	1957	1977
Nesbit, William Michael, N , 1900 Brunswick Ave., Charlotte 28207	Univ. of Va.	1962	1962	1970
Newell, Ernest T., OM/FP , Duke Power Co., McGuire Nuclear Station, Cornelius 28031	Duke	1950	1953	1954
Newman, Edwin, R , 3734 Columbine Cir., Charlotte 28211	Univ. of Iowa	1961	1967	1968
Newton, Graham Dougald, D , 1600 E. 5th St., Charlotte 28204	Cornell Univ.	1954	1954	1961
Newton, Howard Lowell (Life), Ret., GP , 222 Selwyn Ave., Apt. 702, Charlotte 28207	Northwestern U.	1922	1923	1925
Nicholson, Henry Hale, Jr., GS/CRS , 1012 Kings Dr., Ste. 708, Charlotte 28283	Duke	1947	1949	1956
Niess, Gary Stewart, CD , 1350 S. Kings Dr., Charlotte 28207	Univ. of N.C.	1973	1973	1985
Norris, Charles Bradley, IM , 1310 Scott Ave., Charlotte 28204	Georgetown Univ.	1941	1941	1947
Nowlin, George Preston (Life), Ret., U , 1868 Maryland Ave., Charlotte 28209	Univ. of Va.	1924	1929	1930
O'Bar, Paul Rupert, IM/ID , 1350 S. Kings Dr., Charlotte 28207	U. of Okla.	1957	1957	1971
O'Brien, Paul Stevens, R , 1611 E. 3rd St., Charlotte 28204	Ohio St. Univ.	1951	1955	1959
O'Neill, Henry Raymond, U , 1900 Randolph Rd., Ste. 816, Charlotte 28207	Bowman Gray	1976	1978	1982
O'Roark, Michael Clyde, OBG , 2711 Randolph Rd., Ste. 309, Charlotte 28207	Ohio St. Univ.	1957	1957	1982
Oliver, Kenneth Leon, OBG , 1900 Randolph Rd., Charlotte 28207	Bowman Gray	1965	1966	1973
Olson, David George, IM , 845 Camborne Pl., Charlotte 28210	Tulane Univ.	1974	1974	1982
Orr, Samuel Lawrence, PTH , Charlotte Mem. Hosp., P.O. Box 32861, Charlotte 28232	Med. U. of S.C.	1968	1968	1973
Owensby, Clyde Norman, P , 1339 Wendover Rd., Charlotte 28211	Tulane Univ.	1958	1963	1964
Paden, Paul Alexander, Ret., TR , 3125 Brookridge La., Charlotte 28211	U. of Tenn.	1932	1932	1963
Page, George Dantzler (Life), Ret., GS , 2128 Queens Rd., East, Charlotte 28207	Emory Univ.	1942	1949	1950

Name and Address Medical School Graduation Year Licensed Society

MECKLENBURG COUNTY SOCIETY⁶⁰ (Continued)

Parke, James Clifton, Jr., PD/NPM , P.O. Box 32861, Charlotte 28232	Univ. of N.C.	1954	1954	1964
Parkerson, Walter Tuck, OPH , 225 Hawthorne La., Charlotte 28204	Duke	1960	1960	1968
Parsons, Robert Gregory, DR , 6100 Lansing Dr., Charlotte 28211	Univ. of Fla.	1969	1971	1976
Payne, Robert Benjamin, IM/CD , 3535 Randolph Rd., Charlotte 28211	Univ. of N.C.	1960	1960	1964
Pender, John Robert, III, GS , 1851 E. 3rd St., Ste. 105, Charlotte 28204	Jefferson	1947	1947	1955
Perrin, Thomas Samuel, Jr., IM , 3535 Randolph Rd., Charlotte 28211	Johns Hopkins	1943	1952	1953
Perry, Glenn Bradford, ORS/TRS , 1822 Brunswick Ave., Charlotte 28207	Temple Univ.	1978	1979	1984
Petty, Jerry Miller, NS , 1010 Edgehill Rd., N., Charlotte 28207	Univ. of N.C.	1960	1960	1969
Phillips, DeWitt Dewey, Jr., GP , 1012 S. Kings Dr., Ste. 822, Charlotte 28283	Bowman Gray	1946	1947	1948
Pitts, William Reid (Life), Ret., NS/GS , 429 Eastover Rd., Charlotte 28207	Harvard	1933	1933	1940
Pixley, Roland Theo, OBG , 1023 Edgehill Rd., S., Charlotte 28207	St. U. of N.Y.-Buff.	1946	1952	1953
Porter, Charles Alexander, OBG , 1712 E. 4th St., Charlotte 28204	Jefferson	1966	1966	1973
Powe, Charles Edwin, Jr., OBG. , 3535 Randolph Rd., Ste. 105, Charlotte 28211	Med. U. of S.C.	1958	1963	1964
Powell, James Meyers, Jr., P/CHP , 2315 Randolph Rd., Charlotte 28207	Univ. of N.C.	1968	1968	1978
Powers, Douglas Fuller, CHP/P , 5517 Eagle Lake Dr., S., Charlotte 28210	Baylor College	1947	1947	1976
†Powers, John Alfred, ORS , 120 Providence Rd., Charlotte 28207	Univ. of Oregon	1945	1948	1949
Pressly, Claude Lowry (Life), GS/TS , 2300 Randolph Rd., Charlotte 28207	Univ. of Penn.	1943	1943	1950
Pressly, James Allen, ORS , 2300-B Randolph Rd., Charlotte 28207	Univ. of N.C.	1966	1966	1974
Pressly, James Patterson, OPH , 3535 Randolph Rd., Charlotte 28211	Med. U. of S.C.	1968	1968	1977
Price, Grady Edwin, ORS , 2001 Randolph Rd., Charlotte 28207	Duke	1960	1960	1969
Pride, Harold Sylvester, FP/PD , 951 S. Independence #200, Charlotte 28202	Meharry Med. Coll.	1959	1960	1966
Pritchard, William Lee, NS , 2711-204 Randolph Rd., Charlotte 28207	Johns Hopkins	1956	1962	1963
Pugh, James Edwin, Jr., N , 126 Cottage Place, Charlotte 28207	Univ. of Penn.	1967	1969	1984
Putman, Steven Frederick, N , 1900 Brunswick Ave., Charlotte 28207	Northwestern U.	1978	1980	1985
Query, Richard Zimri, Jr. (Life), RHU/IM , 1903 Queens Rd., W. Charlotte 28207	Duke	1934	1937	1938
Rankin, Rufus Pinkney, Jr., OBG , 1851 E. 3rd St., Charlotte 28204	Univ. of Penn.	1952	1952	1956
Rann, Emery Louvelle (Life), Ret., FP , 1001 Beatties Ford Rd., Charlotte 28216	Meharry Med. Coll.	1948	1949	1966
Ranson, John Lester, Jr., IM , 335 N. Caswell Rd., Charlotte 28204	Jefferson	1942	1942	1943
Ranson, William Alexander, IM , 1900 Randolph Rd., Charlotte 28207	Jefferson	1948	1948	1953
Rao, Innanje Ravindranath, CD , 2330 Randolph Rd., at Laurel Ave., Charlotte 28207	Stanley Med. Coll.	1965	1966	1976
Rapp, Ira Hammes, Ret., ORS , 1500 Providence Rd., Charlotte 28207	Univ. of Penn.	1943	1943	1948
Rathbun, Mary Anne, NPM/PD , Charlotte Mem. Hosp., Box 32861, Charlotte 28232	Albany Med. Coll.	1970	1973	1978
Raymer, James Barker, GS , 1928 Randolph Rd., Charlotte 28207	Western Reserve	1953	1953	1961
Reames, Patrick Martin, R , 4201 Tottenham Rd., Charlotte 28211	Univ. of Tex.	1958	1966	1966
Reback, Avelina Roque, P , 439 Courtney Lane, Matthews 28105	U. of Santo Tomas	1950	1974	1979
Reindoller, Robert William, GE/IM , 1900 Randolph Rd., Ste. 910, Charlotte 28207	Univ. of Maryland	1975	1976	1981
Renaldo, Donald Philip, OPH , 1900 Randolph Rd., Charlotte 28207	Temple Univ.	1974	1975	1980
Rice, William Charles, U , 1210 Kings Dr., Ste. 806, Charlotte 28238	Univ. of Fla.	1969	1969	1974
Riley, James Charles, IM/GE , Durwood Med. Clin., 125 Baldwin Ave., Charlotte 28204	Temple Univ.	1967	1968	1974
Rimer, Bobby Alan, OBG , P.O. Box 32861, Charlotte Mem. Hosp., Charlotte 28232	Univ. of N.C.	1957	1957	1973
Riopel, Donald Aime, PDC , 1960 Randolph Rd., Charlotte 28207	Univ. of Florida	1963	1966	1984
Ritch, Douglas Lamar, IM , 335 N. Caswell Rd., Charlotte 28204	Univ. of N.C.	1963	1963	1967
Roberson, George Don, OTO/A , 3535 Randolph Rd., Charlotte 28211	Med. Coll. of Va.	1958	1964	1964
Roberts, Thomas Adams, Jr., GE/IM , The Nalle Clin., 1350 S. Kings Dr., Charlotte 28207	Univ. of N.C.	1970	1970	1979
Roberts, William Stanley, CD/IM , 4216 Belknap Rd., Charlotte 28211	Univ. of Va.	1975	1976	1981
Robicsek, Francis, TS/CDS , 1960 Randolph Rd., Charlotte 28207	Univ. of Budapest	1950	1958	1959
Robinson, Charles Wilson (Life), GP , 816 Cherokee Rd., Charlotte 28207	Univ. of Penn.	1930	1930	1981
Roddey, Oliver Fennell, Jr., PD , 2711-501 Randolph Rd., Charlotte 28207	Univ. of N.C.	1955	1955	1970
Roemer, Clifford Eric, DR , 4116 Pomfret La., Charlotte 28211	Western Reserve	1976	1976	1981
Rogers, Larry Arch, NS , 1010 Edgehill Rd., N., Charlotte 28207	Duke	1965	1965	1974
Roper, John Tracy, ORS , 2001 Randolph Rd., Charlotte 28207	Med. U. of S.C.	1955	1955	1965
Ross, Otho B., Jr. (Life), Ret., IM , 3022 Ferncliff Rd., Charlotte 28211	Duke	1943	1943	1950
Runge, Jeffrey William, EM , 3900 Ayscough Rd., Charlotte 28211	Med. Univ. of SC	1981	1982	1985
Ruppenthal, Carl Robert, IM/HEM , 1350 S. Kings Dr., Charlotte 28207	Univ. of Penn.	1960	1968	1968
Russ, Donald Barnard, P , 2315 Randolph Rd., Charlotte 28207	Univ. of N.C.	1976	1976	1979
Russ, Donald James, IM , 3535 Randolph Rd., Charlotte 28211	Univ. of Maryland	1973	1973	1977
Rutledge, Mary Louise (Life), Ret., PD , 2157 Norton Rd., Charlotte 28207	Temple Univ.	1948	1948	1951
Salley, Brunson Martin, FP , 4101 Central Ave., Charlotte 28205	Med. Coll. of Ga.	1964	1965	1967

†Deceased

Name and Address	Medical School	Graduation	Year Licensed	Joined Society
MECKLENBURG COUNTY SOCIETY ⁶⁰ (Continued)				
Salmon, Robert Bruce, R , 210 Post Oak Rd., Charlotte 28226	Washington Univ.	1961	1967	1968
Salton, Russell Arthur, III, FP , 1618 E. Morehead St., Charlotte 28207	West Va. Univ.	1973	1975	1976
Samuels, Walter Ray, OBG , 150 Providence Rd., Charlotte 28207	Univ. of N.C.	1961	1961	1968
Saxe, Jessica Schorr, FP , 2216 Dilworth Rd., West, Charlotte 28203	Tufts Univ.	1977	1978	1981
Schafermeyer, Robert William, EM/PD , Charlotte Mem. Hosp., P.O. Box 32861, Charlotte 28232	U. of Missouri	1973	1974	1982
Scholl, George Kenneth, Jr., U , 1012 Kings Dr., Ste. 806, Charlotte 28283	U. of Tennessee	1967	1967	1974
Schorr, Jessica Lee, FP , 2216 Dilworth Rd., West, Charlotte 28203	Tufts Univ.	1977	1978	1981
Schug, John Butler, OBG , 3535 Randolph Rd., Ste. 105, Charlotte 28211	Med. Coll. of Va.	1957	1961	1965
Schumacher, Donald, IM , 335 N. Caswell Rd., Charlotte 28204	Univ. of Bologna	1970	1970	1975
Schupbach, Curtis Wayne, D , 1350 S. Kings Dr., Charlotte 28207	Washington Univ.	1969	1970	1976
Schwartz, Jared Naphtali, PTH , P.O. Box 33549, Charlotte 28283	Duke	1973	1974	1978
Schwartz, Robert Paul, PD/PDE , Charlotte Mem. Hosp., P.O. Box 32861, Charlotte 28232	Univ. of Fla.	1968	1968	1974
Schwilm, Arlen Lee, D , 3535 Randolph Rd., Ste. 101, Charlotte 28211	Med. Coll. of Va.	1967	1967	1974
Scott, Deborah Annette, PD , 1012 Kings Dr., Ste. 1024, Charlotte 28283	Univ. of N.C.	1978	1980	1981
Seay, Hillis Ledbetter (Life), GP , P.O. Box 528, Huntersville 28078	Vanderbilt Univ.	1930	1930	1934
Selle, Jay Gregory, TS/CDS , 1960 Randolph Rd., Charlotte 28207	Wayne St. U.	1968	1969	1976
Senter, Richard Gordon, RHU/IM , 1350 Kings Dr., Charlotte 28207	Johns Hopkins	1966	1966	1972
Shaia, William Harry, FP , 2125 Berryhill Rd., Charlotte 28208	Med. Coll. of Va.	1945	1947	1948
Shaver, Edward Franklin, Jr., OT , 1851 E. 3rd St., Charlotte 28204	Tulane Univ.	1959	1964	1964
Shearer, James Neil, PS/GS , 2711 Randolph Rd., Ste. 507, Charlotte 28207	N.Y. Med. Coll.	1975	1975	1985
Shive, Robert MacGregor, P , 1937 Selwyn Ave., Charlotte 28207	Univ. of N.C.	1961	1961	1967
Shoaf, Edwin Huss, Jr., IM , 2711 Randolph Rd., Ste. 208, Charlotte 28207	Bowman Gray	1975	1975	1979
Short, Earl Degrey, Jr., P , 3224 Chaucer Dr., Charlotte 28210	Med. U. of S.C.	1959	1959	1981
Shull, William Henry, IM , 1900 Randolph Rd., Charlotte 28207	Jefferson	1944	1944	1946
Shultz, Kirkwood Tanner, IM/END , 124 Baldwin Ave., Charlotte 28204	Duke	1966	1966	1971
Sigmon, James Lewis, Jr., FP , P.O. Box 32861, Charlotte 28232	Univ. of N.C.	1966	1966	1971
Sippe, Joseph Lawrence, OPH , 1350 S. Kings Dr., Charlotte 28207	Med. Coll. of Va.	1968	1968	1973
Sloan, Henry Lee, Jr., OPH , 1600 E. 3rd St., Charlotte 28204	Univ. of Penn.	1947	1947	1954
Sluder, Harold Miles, GYN , 3535 Randolph Rd., Charlotte 28211	Bowman Gray	1945	1945	1952
Smith, Douglas Ray, FP , 3535 Randolph Rd., Charlotte 28211	Bowman Gray	1963	1963	1964
Smith, Henry Louis, II, PD , 1700 Abbey Pl., Charlotte 28209	Univ. of Penn.	1966	1966	1972
Smith, Roger Enos, CD/IM , 125 Baldwin Ave., Charlotte 28204	Univ. of Ill.	1964	1965	1973
Smolen, Paul Mathieu, PD , 426 Ellsworth Rd., Charlotte 28211	Rutgers Med. Sch.	1978	1979	1983
Snitz, Arnold Ira, PD , 2711 Randolph Rd., Charlotte 28207	Univ. of Va.	1975	1975	1979
Snyder, John Michael, AN , RFD #3, Box 120F, Waxhaw 28173	U. of Alberta	1968	1970	1976
Soden, Kevin Joseph, OM/FP , 7542 Valley Brook Rd., Charlotte 28226	Univ. of Florida	1974	1975	1984
Somerstein, David Eugene, U , 3535 Randolph Rd., Charlotte 28211	Med. U. of S.C.	1966	1966	1973
Spangenthal, Selwyn, PUD , 4222 Blalock Ave., Charlotte 28210	U. of Cape Town	1974	1974	1984
Spaugh, Earle, PD/ADL , 1928 Randolph Rd., Ste. 100, Charlotte 28207	Univ. of Penn.	1950	1950	1955
Spivey, James Richard, IM , 335 N. Caswell Rd., Charlotte 28204	Tulane Univ.	1980	1981	1984
Stallworth, William King, OBG , 2711 Randolph Rd., Ste. 305, Charlotte 28207	Tulane Univ.	1959	1963	1963
Steagall, Robert Worth, Jr., Ret., D , 6434 Sardis Rd., Charlotte 28211	Duke	1955	1955	1965
Steiger, Howard Paul, D , 1600 E. 5th St., Charlotte 28204	Duke	1939	1947	1947
Stekloff, Sheldon Harvey, AN , 3741 Sunset Ave. Apt. A., Rocky Mount 27801	Univ. of Colorado	1969	1974	1975
Stephens, Kathryn Johnson, OBG , 1012 Kings Dr., Ste. 624, Charlotte 28283	Univ. of N.C.	1978	1978	1975
Story, William Robert, U , 1012 Kings Dr., Charlotte 28283	Univ. of N.C.	1958	1958	1968
Stowe, G. Cleveland, OPH , 1600 E. Third St., Charlotte 28204	Bowman Gray	1976	1977	1984
Stratton, James David (Life), Ret., OPH , 5150 Sharon Rd., Charlotte 28210	Rush Med. Coll.	1937	1946	1947
Stuckey, Charles Legrand, IM , 1515 Elizabeth Ave., Charlotte 28204	Univ. of Va.	1940	1946	1947
Stuckey, Henry Jefferson, IM/CD , Bldg. 600, Ste. 601, 2711 Randolph Rd., Charlotte 28207	Med. U. of S.C.	1961	1966	1969
Sugg, William Caswell, Jr., IM/PUD , 2711 Randolph Rd., Ste. 100, Charlotte 28207	Emory Univ.	1961	1962	1967
Sundberg, Thomas Clarke, RHU , 1335 Romany Rd., Charlotte 28204	Julius Maximi. U.	1976	1979	1983
Sutton, Richard Loring, EM , 230 Ridgewood Ave., Charlotte 28209	Ohio State Univ.	1974	1975	1979
Svenson, Robert Harold, CD/IM , 1960 Randolph Rd., Charlotte 28207	U. of Chicago	1969	1970	1975
Swetenburg, Raymond Lee, Jr., PD , 2711 Randolph Rd., Charlotte 28207	Duke	1976	1978	1979
Taggart, Rex Roger, FP , 4900 Torrey Pines Ct., Charlotte 28211	Univ. of Kansas	1949	1949	1978
Tart, James Milton, Jr., OBG , 1955 Randolph Rd., Charlotte 28207	Temple Univ.	1953	1957	1958
Taylor, Andrew Duval (Life), Ret., A , 2610 Selwyn Ave., Charlotte 28209	Univ. of Maryland	1934	1934	1937
Taylor, Frederick Harvey, TS/CDS , 1900 Randolph Rd., Ste. 206, Charlotte 28207	Duke	1945	1945	1954

ROSTER OF MEMBERS

Name and Address Medical School Graduation Year Licensed Joined Society

MECKLENBURG COUNTY SOCIETY⁶⁰ (Continued)

Taylor, John Bruce. OBG , 1201 Rutledge Ave., Charlotte 28211	Med. Coll. of Va.	1978	1980	1983
Thalinger, Alan Robert, ON/IM , 3535 Randolph Rd., Charlotte 28211	Univ. of Va.	1972	1972	1979
Thomas, Achamma, Ret., IM , 2048 Coniston Pl., Charlotte 28207	R G Kar Med. Coll.	1957	1957	1973
Thomason, Michael Hale, GS , 5400 Finsbury Place, Charlotte 28211	Univ. of N.C.	1978	1979	1975
Thomley, Alan Miles, CD/IM , 1960 Randolph Rd., Charlotte 28207	Univ. of Miami	1977	1978	1985
Thompson, John Albert, Jr., D , 2310 Randolph Rd., Charlotte 28207	Bowman Gray	1967	1967	1974
Thompson, William Chandler, Jr., GS , 3535 Randolph Rd., 201-W, Charlotte 28211	Cornell Univ.	1950	1955	1955
Tidwell, John William, II, OBG , 1900 Randolph Rd., Charlotte 28207	U. of Michigan	1965	1966	1973
Tillett, Charles Walter, Jr., OPH , 2200 E. Seventh St., Charlotte 28204	Johns Hopkins	1946	1946	1955
Tillett, Grace Montana, OPH/R , 2200 E. 7th St., Charlotte 28204	Syracuse	1949	1954	1955
Tolentino, Anita Chua, AN , 6842 N. Baltuaral Ln., Charlotte 28210	U. of Santo Tomas	1971	1974	1978
Toler, William Richard, OBG/FP , 4335 Colwick Rd., Charlotte 28211	Loma Linda Univ.	1965	1967	1968
Topple, Stanley Craig, ORS , Charlotte Rehab. Hosp., 1100 Blythe Blvd., Charlotte 28203	Emory Univ.	1957	1957	1982
Tsai, George Shou-Chyuan, GP , P.O. Box 430, Indian Trail 28079	China Med. Coll.	1970	1977	1980
Tucker, Paul Chambliss, Jr., GE/IM , 1350 S. Kings Dr., Charlotte 28207	Med. Coll. of Ga.	1965	1965	1974
Tucker, Walter Robert, FP , 1618 E. Morehead St., Charlotte 28207	Univ. of N.C.	1974	1974	1975
Tucker, William Stuart, Sr., IM/END , 1350 S. Kings Dr., Charlotte 28207	Univ. of VA	1978	1981	1985
Tuggle, Allan Davis (Life), R , 2335 Forest Dr., Charlotte 28211	U. of Louisville	1926	1940	1941
Van-Hoy, Joe Milton (Life), Ret., GS , 3735 Abingdon Rd., Charlotte 28211	Duke	1938	1938	1949
Vandiver, Thomas Jackson, OBG , 150 Providence Rd., Charlotte 28207	Emory Univ.	1976	1978	1981
Verdone, George Frederick, IM/GER , 1850 E. 3rd St., Ste. 210, Charlotte 28204	N.Y. Med Coll.	1943	1949	1949
Verhoeff, Dirk (Life), Ret., PUD , Seaside Sparrow 12, Sea Pines Plantation, Hilton Head Island, SC 29928	Univ. of Utrecht	1933	1933	1954
Vermeulen, Fred Donald, CRS/GS , 2028 Randolph Rd., Charlotte 28207	Western Reserve	1976	1977	1983
Verner, Hugh David, IM , 212 S. Tryon St., Ste. 1500, Charlotte 28281	Johns Hopkins	1943	1947	1950
Verross, William Edward, OBG , 1023 Edgehill Dr., S., Charlotte 28207	Med. Coll. of Ga.	1974	1975	1981
Vesano, Jack Lee, ORS , 225 Hawthorne La., Ste. 201, Charlotte 28204	West Va. Univ.	1968	1968	1973
Visser, Philip Albert, GS/CRS , 2115 E. 7th St., Ste. 104, Charlotte 28204	Univ. of Iowa	1976	1977	1984
Visser, Vally Elizabeth, NPM/PD , Charlotte Mem. Hosp., Box 32861, Charlotte 28232	Univ. of Iowa	1973	1974	1985
Wachter, Francis Wilfred, PTH , 2538 Selwyn Ave., Charlotte 28209	Jefferson	1960	1961	1975
Wagoner, David Kirk, PD , 332 Lillington Ave., Charlotte 28204	Univ. of N.C.	1971	1971	1978
Walker, Andrew William, PS/HS , 2215 Randolph Rd., Charlotte 28207	Vanderbilt Univ.	1960	1960	1969
Walker, Anne English, PD , 226 Baldwin Ave., Charlotte 28207	Univ. of N.C.	1980	1983	1984
Walker, Phillip Jackson, NEP/IM , Metrolina Nephrology Assoc., 928 Baxter St., Charlotte 28204	Univ. of Va.	1964	1964	1979
Walker, Thomas English, PD , 226 Baldwin Ave., Charlotte 28204	Harvard	1950	1950	1953
Wannamaker, Edward Jones (Life), Ret., IM , 1200 Queens Rd., Charlotte 28207	Univ. of Penn.	1921	1924	1925
Wansker, Bernard Arthur, Ret., D , 1524 Biltmore Dr., Charlotte 28207	Duke	1952	1953	1956
Warner, Charles Ernest, PD , 1700 Abbey Pl., Charlotte 28209	Duke	1958	1958	1963
Warren, Casper Carl, Jr., AN , 923 Granville Rd., Charlotte 28207	Univ. of N.C.	1959	1959	1960
Warren, Thomas Linson, AN , 5128 Red Cedar Lane, Charlotte 28226	West Va. Univ.	1978	1979	1985
Washington, Edward M., PYM/AN , 6523 Pensford La., Charlotte 28226	N.Y. Med. Coll.	1976	1977	1982
Watkins, Carlton Gunter, PD , 3500 Ellington St., Charlotte 28211	Washington Univ.	1943	1943	1946
Watson, David William, U , 1900 Randolph Rd., Ste. 506, Charlotte 28207	Syracuse	1964	1964	1973
Webster, Joel Stoops, CD/IM , 2330 Randolph Rd., at Laurel Ave., Charlotte 28207	Univ. of Maryland	1953	1953	1974
Weeks, Kenneth Durham, Jr., IM/CD , 125 Baldwin Ave., Charlotte 28204	Duke	1974	1978	1984
Welton, David Goe (Life), D , 835 Hempstead Pl., Charlotte 28207	U. of Wisconsin	1935	1939	1939
White, Mack Willis, III, IM , Nalle Clin. Primary Care Ctr., 7523 Little Ave., Charlotte 28226	Univ. of N.C.	1979	1980	1975
White, Thomas Hugh, OBG , 1851 E. 3rd St., Charlotte 28204	Duke	1959	1959	1965
White, Thomas Rhyne, FP , Charlotte Mem. Hosp., Box 32861, Charlotte 28232	Duke	1980	1980	1977
White, William Elliott, PD , 4401 Colwick Rd., #200, Charlotte 28211	Bowman Gray	1946	1947	1953
Whiteside, John Harvey, OBG , 150 Providence Rd., Charlotte 28207	Univ. of Toronto	1957	1957	1974
Whitesides, William Carl, Jr., Ret., IM/PUD , 2147 Roswell Ave., Charlotte 28207	Duke	1944	1952	1952
Widener, Herbert Lloyd, RHU/IM , 1350 S. Kings Dr., Charlotte 28207	Med. Coll. of Va.	1968	1977	1978
Wilkerson, Earl Randolph, Jr., OPH , 3535 Randolph Rd., Charlotte 28211	Emory Univ.	1964	1964	1971
Wilkinson, Henry Alfred, PTH , 2700 Beverwyck Rd., Charlotte 28211	Med. Coll. of Ga.	1960	1960	1974
Williams, Charles D., PUD/IM , 1928 Randolph Rd., Charlotte 28207	Duke	1950	1954	1957
Williams, McChord (Life), GS , 3954 Churchill Rd., Charlotte 28211	Harvard	1937	1937	1942
Williams, William Thomas, Jr., IM/PD , Box 1570, Main St., Davidson 28036	Baylor Coll.	1973	1973	1979

Name and Address	Medical School	Graduation	Year Licensed	Joined Society
------------------	----------------	------------	---------------	----------------

MECKLENBURG COUNTY SOCIETY⁶⁰ (Continued)

Williamson, Joyce M., D , 3535 Randolph Rd., 101-W, Charlotte 28211	U. of Edinburgh	1958	1966	1967
Wilson, Henry VanPeters, III, GS/TS , 3535 Randolph Rd., 201-W, Charlotte 28211	Johns Hopkins	1961	1964	1967
Wing, Richard Lee, OBG , Dept. of OB-Gyn, Charlotte Mem. Hosp., Charlotte 28232	Univ. of N.C.	1976	1976	1985
Wingert, John George, OBG , 1955 Randolph Rd., Charlotte 28207	Univ. of Iowa	1955	1965	1965
Wise, Fred Eugene, Jr., DR , 1350 S. Kings Dr., Charlotte 28207	Med. Coll. of Va.	1945	1954	1955
Woltz, John Henry Early (Life), GYN , 150 Providence Rd., Charlotte 28207	Univ. of Penn.	1942	1942	1946
Wood, Hobart Rowe, FOP/PTH , 618 N. College St., Charlotte 28202	M.C. of Wisconsin	1944	1968	1968
Wood, Kenneth Ervin, ORS , 1350 S. Kings Dr., Charlotte 28207	Univ. of Fla.	1970	1971	1978
Woods, James Baker, Jr. (Life), FP , P.O. Box 518, Davidson 28036	Med. Coll. of Va.	1922	1942	1943
Woody, Joe Harris, OPH , Box 220397, 4335 Colwick Rd., Charlotte 28222	Bowman Gray	1958	1958	1965
Wortman, William Jerome, Jr., GYN/OBS , 2711 Randolph Rd., Ste. 309, Charlotte 28207	Bowman Gray	1964	1964	1976
Wrenn, Richard Nickles, ORS , 1822 Brunswick Ave., Charlotte 28207	Duke	1947	1955	1956
Wrigley, Ruth Leymeister, Associate, FP , 4516 Randolph Rd., #131, Charlotte 28211	Temple Univ.	1938	1938	1971
Wynn, Roy Spurgeon (Honorary), Ret., OPH , 1721 Oaklawn Ave., Charlotte 28216	Howard Univ.	1933	1934	1967
Young, John Adam, II, OPH , 1600 E. 3rd St., Charlotte 28204	Univ. of N.C.	1960	1960	1967
Yount, James Alvin, CD , 3535 Randolph Rd., Charlotte 28211	Univ. of N.C.	1966	1966	1974
Yudell, Robert Benjamin, OPH , 309 S. Laurel Ave., Charlotte 28207	Duke	1954	1957	1961
Zimmerman, Gerald David, R/NM , 5328 Sandtrap La., Charlotte 28226	M.C. of Wisconsin	1962	1962	1970
Zimmern, Samuel Hyams, CD/IM , 1960 Randolph Rd., Charlotte 28207	Johns Hopkins	1974	1974	1983
Zuger, James Herman, R , 6011 Bentway Dr., Charlotte 28226	Boston Univ.	1973	1974	1977

61. MITCHELL-YANCEY COUNTIES SOCIETY

OFFICERS—**President:** Joyce B. Thisse, M.D., Spruce Pine**Secretary:** Kathleen M. Santi, M.D., Burnsville (704/682-7441)

Blanchet, Garrett Hoag, FP , 320 Pensacola Rd., Burnsville 28714	Tufts Univ.	1978	1980	1984
Brown, David Robert, AN , 26 Winterstar Loop Ext., Burnsville 28714	Med. Coll. of Va.	1952	1953	1978
Buchanan, Harry Glenn, FP , 203 Broad St., Spruce Pine 28777	West Va. Univ.	1964	1967	1968
Cort, Carolyn Ray, PD , P.O. Box 188, Burnsville 28714	Bowman Gray	1970	1970	1979
Horner, Jack Chenoweth (Life), Ret., GS , 37 Paces West Place, Atlanta, GA 30327	Geo. Wash. Univ.	1937	1951	1951
Johnson, Curtis Corydon, GS , 106 Hosp. Dr., Spruce Pine 28777	St. U. of N.Y.-Buff.	1953	1954	1980
Johnson, James Nolen, FP , P.O. Box 525, Spruce Pine 28777	U. of Tenn.	1957	1958	1959
Santi, Kathleen Mary, FP/OBG , 320 Pensacola Rd., Burnsville 28714	Emory Univ.	1967	1967	1985
Sargent, Winston Arthur Y. (Life), Ret., GP , P.O. Box 757, Burnsville 28714	U. of Vermont	1930	1931	1954
Wampler, Garland Earhart, FP , P.O. Drawer 190, Burnsville 28714	Univ. of N.C.	1956	1956	1957

62. MONTGOMERY COUNTY SOCIETY

OFFICERS—**President:** James P. Culley, M.D., Troy (919/576-5511)**Secretary:** Richard C. Worf, M.D., Troy (919/572-3656)

Andrews, Vernon Liles (Life), Ret., FP , Rt. 2, Box 2049-A, Mount Gilead 27306	Columbia Univ.	1942	1942	1947
Crissman, Mark Anders, FP , 508 Wood St., Troy 27371	Temple Univ.	1980	1981	1983
Culley, James Paul, GS , Drawer D, Troy 27371	U. of Kentucky	1966	1967	1974
Daley, Michael Bernard, IM , 423 Wood St., Troy 27371	Med. U. of S.C.	1978	1979	1982
Gibson, Jackson V., IM , 423 Wood St., Troy 27371	Univ. of N.C.	1980	1980	1984
Glenn, John Capers, Jr., R/NM , 514 Wood St., Troy 27371	Duke	1943	1947	1947
Highsmith, Charles, GS/ORS , P.O. Box D, Troy 27371	Geo. Wash. Univ.	1942	1942	1952
Jantz, Robert Joseph, FP , Box 128, Mount Gilead 27306	Temple Univ.	1981	1983	1984
Scarborough, Charles Foster, Jr., GP , 202 Okeewemee Rd., Star 27356	Jefferson	1946	1947	1950
Wier, Fred Eugene, GS/CDS , P.O. Drawer D, Troy 27371	Loma Linda Univ.	1974	1974	1982
Worf, Richard Charles, FP , 508 Wood St., Troy 27371	Univ. of N.C.	1978	1979	1982

63. MOORE COUNTY SOCIETY

OFFICERS—**President:** F. M. Simmons Patterson, M.D., Pinehurst (919/295-5511)**Secretary:** Stephen E. Rostan, M.D., Pinehurst (919/295-5567)

Bruton, Henry David, PD , Town Center, Southern Pines 28387	Univ. of N.C.	1961	1961	1967
Caddell, Tillie Horkey (Life), GP , P.O. Box 519, Pinehurst 28374	Med. Coll. of Ga.	1951	1952	1962
Carter, Steven Raymond, AN , 309 Hill Rd., Southern Pines 28387	Bowman Gray	1978	1980	1982
Chiulli, Richard Allen, GS , 137 James Creek Rd., Southern Pines 28387	Boston Univ.	1977	1981	1982

†Deceased

Name and Address

Medical School

Graduation

Year Licensed
Joined Society

MOORE COUNTY SOCIETY⁶³ (Continued)

Clark, Theodore Rust, P/N , 140 Southwest Broad St., Southern Pines 28387	Harvard	1951	1952	1975
Collins, Francis Farrell, Jr., IM/PUD , P.O. Box 519, Pinehurst 28374	U. of Vermont	1972	1973	1977
Cox, Stanley Cullen, III, OTO , 205 Crest Rd., Southern Pines 28387	Univ. of Colorado	1968	1968	1976
Daniel, Louis Broadus, Jr., ORS , Pinehurst Surg. Clin., Pinehurst 28374	Bowman Gray	1956	1956	1963
Daughtridge, Clay Cuthrell, Jr., IM/CD , P.O. Box 519, Pinehurst 28374	Bowman Gray	1959	1959	1967
Davis, Alan Dean, PD , 2170 Midland Rd., Southern Pines 28387	Duke	1975	1976	1985
Elliott, Hardie Bishop, EM , 47 Village Green, Southern Pines 28387	Univ. of Tex.	1937	1937	1974
Ellis, John Nelson, ORS , Pinehurst Surg. Clin., Pinehurst 28374	Univ. of Kansas	1966	1967	1974
Felton, Robert Lee, Jr. (Life), GP , P.O. Box 176, Carthage 28327	Univ. of Penn.	1927	1927	1930
Fleury, Robert Andre, P , 140 Southwest Broad St., Southern Pines 28387	Bowman Gray	1977	1978	1983
Francis, Edwin Howard, EM , 9 Village Green, Pinehurst 28374	St. U. of N.Y.	1940	1941	1974
Gadd, Duwayne Douglas, U , Pinehurst Surg. Clin., Pinehurst 28374	U. of Michigan	1946	1956	1956
Grier, John Calvin, Jr. (Life), PN , P.O. Box 819, Pinehurst 28374	Jefferson	1940	1940	1947
Hartsell, Charles Jacob, Jr., AN , Moore Mem. Hosp., Pinehurst 28374	Duke	1958	1958	1963
Haserick, John Roger, DMP/D , P.O. Box 669, Pinehurst 28374	Univ. of Minn.	1941	1941	1970
Henderson, George Patrick, Jr., HNS , Pinehurst Surg. Clin., Pinehurst 28374	Univ. of N.C.	1964	1964	1972
Hiatt, Joseph Spurgeon, Jr., IM/PUD , P.O. Box 519, Pinehurst 28374	Duke	1939	1941	1945
Hollister, William Fredwin (Life), Ret., GS , Drawer 149, Southern Pines 28387	Duke	1938	1940	1947
Hostetler, Herbert James, AN , 52 Red Fox Run, Pinehurst 28374	Univ. of Illinois	1959	1960	1984
Hucks-Folliss, Anthony George, NS , P.O. Box 2000, Pinehurst 28374	Univ. of Va.	1969	1969	1975
Jacobson, Peter Lars, N/IM , P.O. Box 1749, Pinehurst 28374	Washington Univ.	1977	1978	1980
Jacques, Robert Samuel, EM/FP , P.O. Box 695, Pittsboro 27312	Loma Linda Univ.	1953	1954	1955
Kearney, Thomas Raymond, P/N , 140 S.W. Broad St., Box 56, Southern Pines 28387	Nat. U. of Ireland	1954	1953	1985
Kilpatrick, Wilbur Kirby, Jr., OBG , P.O. Box 2000, Pinehurst 28374	Univ. of N.C.	1964	1964	1976
Kruse, Richard Steven, DR/NM , P.O. Box 572, Southern Pines 28387	Georgetown Univ.	1971	1972	1979
Lam, Douglas Edward, FP , 105 Perry Dr., Southern Pines 28387	Wayne State U.	1976	1977	1984
Laningham, James Elliot Thomas, PTH/BLB , Box 3000, Moore Mem. Hosp., Pinehurst 28374	Med. Coll. of Va.	1966	1969	1975
Larsen, Eric, GS/CDS , P.O. Box 2000, Pinehurst 28374	Western Reserve	1965	1965	1972
Lina, John Raymond, R , 203 Ridgeview Rd., Southern Pines 28387	N.J. Med. Coll.	1973	1974	1981
Lineberger, Thomas H., IM , 1901-C N. Sandhill Blvd., Aberdeen 28315	Univ. of N.C.	1980	1981	1984
Long, Clifford James, OBG , P.O. Box 2000, Pinehurst 28374	Wayne St. U.	1977	1978	1981
Loomis, Frank Joseph, EM/GP , 527-B Eagle Rd., Whispering Pines 28327	U. of Michigan	1949	1950	1975
Marchetti, Louis Joseph, U, 3049 McIntyre Rd., Pinehurst 28374	N.J. Med. Coll.	1964	1964	1972
Martin, Robert Gale, OPH , 2170 Midland Rd., Southern Pines 28387	Univ. of N.C.	1968	1968	1978
McDevitt, Noel Bruce, PS/TRS , P.O. Box 2000, Pinehurst 28374	Univ. of N.C.	1964	1964	1972
McFadden, James Stuart, AN , P.O. Box 3000, Pinehurst 28374	Univ. of N.C.	1971	1971	1978
McLeod, Vida Canaday (Life), GP , 155 E. New Hampshire Ave., Southern Pines 28387	Baylor Coll.	1919	1931	1931
McMillan, Robert Monroe (Life), Ret., IM , P.O. Box 178, Southern Pines 28387	Johns Hopkins	1938	1938	1946
Mincey, Gregory Julian, OPH , 2170 Midland Rd., Southern Pines 28387	Emory Univ.	1977	1979	1983
Monroe, Clement Rosenburg (Life), Ret., GS , P.O. Box 1000, Pinehurst 28374	Univ. of Maryland	1924	1925	1930
Monroe, John Lauchlin, OTO , Pinehurst Surg. Clin., Pinehurst 28374	Univ. of N.C.	1962	1962	1969
Morrison, Hugh Maxwell, Jr., OPH , P.O. Box 460, Pinehurst 28374	Univ. of N.C.	1957	1957	1963
Munsey, Franklin Albert (Associate), Ret., PD , 424 Love 15 Dr., Pinehurst 28374	Boston U.	1944	1949	1985
Neville, Cecil Howell, Jr., ORS , Pinehurst Orthopaedic Clin., Box 1650, Pinehurst 28374	Univ. of N.C.	1960	1960	1962
Oakley, Ward Sayre, Jr., ORS , P.O. Box 1650, Pinehurst 28374	U. of Tenn.	1975	1976	1984
Owens, Francis Leroy (Life), GP , 510 N.W. Broad St., Southern Pines 28387	Duke	1934	1935	1938
Patterson, F. M. Simmons, Jr., CD , Pinehurst Med. Clin., P.O. Box 519, Pinehurst 28374	Univ. of Penn.	1971	1971	1978
Patterson, Ronald Halford, ORS , Pinehurst Surg. Clin., Pinehurst 28374	Med. Coll. of Va.	1971	1971	1977
Phillips, Charles A. Speas, GS/CRS , 165 Page Rd., Pinehurst 28374	Northwestern U.	1947	1949	1954
Pishko, Michael Theodore (Life), Ret., OBG , P.O. Box 339, Pinehurst 28374	Duke	1936	1939	1945
Puleo, Ellen Anne, OBG , CCNC, P.O. Box 786, Pinehurst 28374	Duke	1979	1982	1983
Rostan, Stephen Edwin, D/DMP , P.O. Box 669, Pinehurst 28374	Vanderbilt Univ.	1970	1971	1977
Rowland, Michael Clark, GS , P.O. Box 2000, Pinehurst 28374	St. U. of N.Y.-Buff.	1975	1976	1980
Schnell, Edward Walter, OPH , 1902-D N. Sandhills Blvd., Aberdeen 28315	Loyola Univ.	1954	1954	1977
Sherrington, Brian Thomas, PD , Town Center Bldg., Southern Pines 28387	Univ. of Fla.	1973	1974	1977
Siege, Alfred Geoffrey, PH/GPM , P.O. Box 279, Carthage 28327	N.Y. Med. Coll.	1943	1965	1966
Smith, Jerry Edward, OBG , P.O. Box 1631, Southern Pines 28387	Univ. of N.C.	1961	1961	1971
Snyder, Ralph Eugene, IM , 1901-C N. Sandhills Blvd., Aberdeen 28315	N.Y. Med. Coll.	1950	1952	1979
Staub, Ernest Wilson, TS/CDS , Pinehurst Surg. Clin., Pinehurst 28374	Northwestern U.	1957	1965	1966

[†]Deceased

Name and Address

Medical School

Graduation Year Licensed Joined Society

MOORE COUNTY SOCIETY⁶³ (Continued)

Stewart, William Lee, PD , Sandhills Pediatrics, Inc., Town Center Bldg., Southern Pines 28387	Univ. of N.C.	1979	1979	1975
Street, Murdo Eugene, Jr. (Life), FP , P.O. Box 38, Glendon 27251	Duke	1937	1941	1942
Stuber, Robert Leo, PTH/DMP , Moore Mem. Hosp., Pinehurst 28374	St. Louis Univ.	1956	1963	1965
Suther, Thomas Cornelius, Jr., P/GP , P.O. Box 1107, Pinehurst 28374	Univ. of N.C.	1956	1956	1970
Tart, James Alvin, CD/IM , P.O. Box 519, Pinehurst Med. Clin., Pinehurst 28374	Bowman Gray	1966	1966	1973
Tate, George Whaley, Jr., OPH , 2170 Midland Rd., Southern Pines 28387	Univ. of Tex.	1968	1968	1978
†Vanore, Andrew Albert (Life), GP , P.O. Box 458, Robbins 27325	St. U. of N.Y.	1937	1947	1948
Walker, David Anthony, OPH , Town & Country Shopping Ctr., Aberdeen 28315	La. St. Univ.	1968	1968	1973
Wallace, Donald Kai, IM/GE , P.O. Box 519, Pinehurst 28374	Duke	1959	1959	1965
Weidaw, Harold Richard, AI/IM , P.O. Box 1835, 65 Page Rd., Pinehurst 28374	Jefferson	1954	1971	1983
Williams, David Leon, IM/HEM , 540 N.W. Broad St., Southern Pines 28387	Indiana Univ.	1968	1968	1978

64. NASH COUNTY SOCIETY

OFFICERS—**President:** Fred W. Payne, Jr., M.D., Rocky Mount (919/443-9084)
Secretary: Stuart K. Todd, M.D., Rocky Mount (919/443-9084)

Adkins, Neal Ashley, OBG , 132 Foy Dr., Rocky Mount 27801	Univ. of N.C.	1972	1972	1978
Andracchio, Vincent Charles, AN , 3709 Westridge Circle Dr., Rocky Mount 27801	Jefferson	1956	1964	1964
Baggett, Henry Clifford, OTO , 2420 Professional Dr., P.O. Box 7099, Rocky Mount 27804	Univ. of N.C.	1970	1970	1977
Bailey, Lloyd, OPH , 109 Foy Dr., Rocky Mount 27801	Jefferson	1953	1953	1957
Bass, Spencer Pippen, Jr., Ret., PTH , P.O. Box 605, Tarboro 27886	Univ. of Va.	1949	1953	1957
Battle, Margaret E. White (Life), GYN , 521 Peachtree St., Rocky Mount 27801	U. of Michigan	1933	1934	1937
Battle, Newsom Pittman (Life), GS , 100 Nash Med. Arts. Mall, Rocky Mount 27801	Univ. of Penn.	1926	1930	1931
Bobzien, William Fredrick, III, HEM , 100 Nash Med. Arts. Mall, Rocky Mount 27801	Georgetown Univ.	1969	1969	1974
Brantley, Julian Chisolm, Jr. (Life), Ret., GYN , 1507 Lafayette Ave., Rocky Mount 27801	Jefferson	1944	1944	1948
Brock, Julian Stanley (Life), Ret., R , Ret., 200 Englewood Dr., Rocky Mount 27801	Duke	1951	1952	1953
Bryant, James Edward, FP , P.O. Box 589, Rocky Mount 27801	Howard Univ.	1960	1960	1976
Carroll, William Warren, OPH , 116 N. Circle Dr., Rocky Mount 27801	Western Reserve	1953	1953	1974
Carter, Needham Battle, IM/CD , 322 S. Franklin St., P.O. Box 4777, Rocky Mount 27803	Duke	1953	1954	1956
Chambers, Arthur Lloyd, EM , 3619 Westridge Circle Dr., Rocky Mount 27801	Med. Univ. of S.C.	1979	1979	1984
Chamblee, John Sigma (Life), Ret., PH/GPM , 509 E. Church St., Nashville 27856	Emory Univ.	1938	1938	1942
Chambliss, John Randolph, IM , 100 Nash Med. Arts. Mall., Rocky Mount 27801	Harvard	1944	1944	1950
Cleaver, H. DeHaven, GS/TS , 100 Med. Arts. Mall, Rocky Mount 27801	Temple Univ.	1944	1953	1953
Cline, James Alexander, Ret., GS/EM , 3517 Woodlawn Rd, Rocky Mount 27801	Univ. of Maryland	1949	1954	1979
Cooper, William Cornelius, Jr., PD , 124 Foy Dr., Rocky Mount 27801	Duke	1960	1966	1967
Crocker, Daniel Lind, ON/HEM , 100 Nash Med. Arts. Mall, Rocky Mount 27801	Univ. of N.C.	1970	1970	1976
Crumpler, James Fulton (Life), PD , 414 Peachtree St., Rocky Mount 27801	New York Univ.	1930	1930	1935
Crumpler, James Fulton, Jr., OTO , 105-C Foy Dr., Rocky Mount 27801	Univ. of N.C.	1964	1964	1971
Davis, Frank Elbert, III, GS/CDS , 100 Nash Med. Arts. Mall, Rocky Mount 27801	Univ. of N.C.	1973	1973	1979
Deans, William Ronald, Jr., N, 2412 Professional Dr., Rocky Mount 27804	Univ. of Tex.	1977	1977	1982
Derbyshire, John Stuart, IM , P.O. Box 4777, 322 S. Franklin St., Rocky Mount 27801	Ohio St. Univ.	1971	1971	1976
Doyle, Raymond Thomas, IM/HEM , 322 S. Franklin St., Rocky Mount 27801	Johns Hopkins	1954	1956	1961
Fish, Harry Gustav, Jr., GS , 100 Nash Med. Arts. Mall, Rocky Mount 27801	Duke	1948	1955	1956
Frohbose, William Joseph, Ret., U, 212 Piedmont Ave., Rocky Mount 27801	Med. Coll. of Va.	1943	1953	1953
Gold, Benjamin Miller, Ret., OBG , 1730 Lafayette Cir., Rocky Mount 27801	Univ. of Maryland	1947	1947	1953
Goldberg, Joel Steven, AN , Nash Gen. Hosp., Rocky Mount 27801	Duke	1977	1978	1983
Grant, Henry Boone, PD , 416 Hickory St., Rocky Mount 27801	Duke	1940	1945	1948
Hendriks, Herbert Edward, Jr., PS , 108 Nash Med. Arts. Mall, Rocky Mount 27801	Univ. of Iowa	1970	1971	1979
High, Larry Allison, FP , 310 E. Elm St., Nashville 27856	Med. Coll. of Va.	1945	1945	1949
High, Larry Allison, Jr., OBG , 132 Foy Dr., Rocky Mount 27801	Univ. of N.C.	1972	1972	1978
Holland, Michael Day, IM/NEP , 529 Avondale Ave., Rocky Mount 27801	Univ. of N.C.	1978	1979	1985
Horne, Stephen Francis, D , 120 S. Pearl St., Rocky Mount 27801	Duke	1941	1943	1949
Jones, William Robert, GP , 600 Sunset Ave., Rocky Mount 27801	Bowman Gray	1947	1948	1954
Justa, Samuel Harry (Life), GP , 3546 S. Ocean Blvd., Palm Beach, FL 33480	Med. Coll. of Va.	1933	1933	1934

†Deceased

Name and Address

Medical School

Graduation

Year Licensed
Joined Society

NASH COUNTY SOCIETY⁶⁴ (Continued)

Kornegay, Lemuel Weyher, Jr., GS , 1041 Noell La., Rocky Mount 27801	Duke	1943	1943	1943
Kornegay, Robert Dumais (Life), GS , 1041 Noell La., Rocky Mount 27801	Duke	1939	1941	1943
Kroncke, Frederick George, Jr., OBG , 200 Nash Med. Arts Mall, Rocky Mount 27801	Univ. of N.C.	1970	1970	1975
Kumar, Kamlesh, PUD/IM , 108 N. Englewood Dr., Rocky Mount 27801	G.S.V. Med. Coll.	1963	1973	1980
Kumar, Satish Kumar, PUD/IM , 108 N. Englewood Dr., Rocky Mount 27801	Inst. of Med. Sci.	1962	1972	1980
Ladwig, Stephen Harold, DR/NM , Nash Gen. Hosp., Rocky Mount 27801	Northwestern U.	1972	1978	1981
Lee, Soong Hyun, P , 106 Nash Med. Arts Mall, Rocky Mount 27801	Seoul Nat. Univ.	1963	1972	1976
Liverman, Joseph Thomas, FP , 111 W. Church St., Nashville 27856	Bowman Gray	1953	1954	1957
Lowry, Otis Megel, FP , Box 1090, Spring Hope Clin., Spring Hope 27882	Univ. of N.C.	1956	1956	1957
Macaulay, Robert Joseph, Jr., U , 3136 Sunset Ave., Rocky Mount 27801	Geo. Wash. Univ.	1956	1960	1963
Marquez, Paterno Riego, FP , 3320 Winstead Rd., Rocky Mount 27801	U. of Santo Tomas	1955	1970	1981
Marsigli, Adolfo Hector, ORS/HS , 110 Nash Med. Arts Mall, Rocky Mount 27801	Buenos Aires U	1968	1972	1974
Marsigli, Eduardo Oscar, ORS , 110 Nash Med. Arts Mall, Rocky Mount 27801	Buenos Aires U.	1968	1967	1976
Martin, Willis Elwood, D/IM , 112 Nash Med. Arts Mall, Rocky Mount 27801	Univ. of N.C.	1974	1974	1982
Martinez, Lucas J., NS , P.O. Box 7514, Rocky Mount 27801	U. of Madrid	1968	1968	1982
Mathes, Gordon Lawrence, Jr., U , 3136 Sunset Ave., Rocky Mount 27801	U. of Tenn.	1976	1977	1984
Michal, Richard Glenn, FP , 1041 Noell Lane, Ste. 101, Rocky Mount 27801	Duke	1980		1978
Mitchell, Stephen Alexander, OTO/HNS , P.O. Box 7099, Rocky Mount 27801	U. of Michigan	1973	1974	1982
Moeller, Mark Bolton, ID , P.O. Box 68, Pollocksville 28573	Dartmouth Univ.	1977	1981	1982
Morgan, Benjamin Edward, OBG , 200 Nash Med. Arts Mall, Rocky Mount 27801	Bowman Gray	1947	1948	1954
Overton, Dolphin Henry, Jr., OBG , 132 Foy Dr., Rocky Mount 27801	Duke	1953	1961	1961
Payne, Fred William, Jr., GS , 100 Nash Med. Arts Mall, Rocky Mount 27801	Vanderbilt Univ.	1953	1961	1961
Pittman, William Bryan, GE/IM , 100 Nash Med. Arts Mall., Rocky Mount 27801	Univ. of N.C.	1971	1976	1979
Proctor, Camilla Allyn, PUD , 3009 Zebulon Rd., Rocky Mount 27801	Univ. of N.C.	1968	1968	1974
Ramsey, Edward Allison, PD , 124 Foye Dr., Rocky Mount 27801	Bowman Gray	1975	1975	1978
Ratchford, George Rufus, Jr., IM , 100 Nash Med. Arts Mall, Rocky Mount 27801	Duke	1956	1956	1962
Robertson, Leon Whitfield, FP/OM , 107 Med. Arts Mall, Rocky Mount 27801	Bowman Gray	1945	1945	1947
Sain, Fletcher Dover, GS/OM , 1200 W. Haven Blvd., Rocky Mount 27801	Temple Univ.	1934	1934	1982
Seigman, Edwin Lincoln, DR , 105 Bunn Dr., Rocky Mount 27801	Univ. of Maryland	1941	1952	1953
Sheridan, Robert John, PD , 101 Nash Med. Arts Mall, Rocky Mount 27801	Duke	1948	1953	1953
Sirisena, Omatta Mudalige, IM/P , 117 Foy Dr., Rocky Mount 27801	Univ. of Ceylon	1964	1975	1976
Smith, Claiborne Thweatt (Life), IM , 100 Med. Arts Mall, Rocky Mount 27801	Univ. of Penn.	1918	1918	1920
Smith, Timothy Carl, IM , 322 S. Franklin St., P.O. Box 4777, Rocky Mount 27803	Ohio St. Univ.	1971	1971	1974
Steiner, Michael Lee, OPH , 3044 Sunset Ave., Ste. 100, Rocky Mount 27801	West Va. Univ.	1967	1968	1975
Stekloff, Sheldon Harvey, AN , 3741 Sunset Ave., Apt. A-1, Rocky Mount 27801	Univ. of Colorado	1969	1974	1975
Stover, John Oliver, Jr., DR/NM , P.O. Box 42, Red Oak 27868	Med. Coll. of Va.	1968	1968	1976
Suiter, Thomas B., Jr., IM , 100 Nash Medical Arts Mall, Rocky Mount 27801	Duke	1946	1949	1949
Sutton, Julian T., GS/FP , Drawer 100, Scotland Neck 27874	Univ. of Maryland	1951	1951	1953
Thorp, James Horace Merriam, OBG , 200 Nash Med. Arts Mall, Rocky Mount 27801	Univ. of N.C.	1957	1957	1966
Thorp, Lewis Sumner, FP , 100 Med. Arts Mall, Rocky Mount 27801	Univ. of Penn.	1952	1952	1953
Todd, Stuart Kittredge, GS , 100 Nash Med. Arts Mall, Rocky Mount 27801	U. of Tenn.	1973	1974	1980
Virgili, Frank Loges, Jr., EM , 136 Candlewick Dr., Wendell 27591	Med. Coll. of Va.	1976	1977	1980
Wall, William Stanley (Life), GP , 330 S.W. Main St., Rocky Mount 27801	Univ. of Penn.	1933	1933	1936
Warren, Julian Marion, FP , Box 1120, Spring Hope 27882	Univ. of Va.	1956	1957	1958
Weeks, Kenneth Durham (Life), IM/CD , 322 S. Franklin St., Rocky Mount 27801	Duke	1939	1940	1946
Whisnant, Joseph Durwood, Jr., U , 100 Bristol Ct., Rocky Mount 27801	Bowman Gray	1971	1971	1981
Whitaker, James Allen (Life), U , 1041 Noell Ln., Ste. 102, Rocky Mount 27801	Temple Univ.	1933	1934	1935
Yenney, Matthew F. J., Jr., R/NM , Box 111, 1031 Noell La., Rocky Mount 27801	Jefferson	1954	1961	1961
Zipf, Robert Eugene, Jr., PTH/FOP , Nash Gen. Hosp., Rocky Mount 27801	Ohio St. Univ.	1966	1966	1979

65. NEW HANOVER-PENDER COUNTIES SOCIETY

OFFICERS—**President**: Michael J. Donohue, M.D., Wilmington (919/763-1555)

Secretary: S. Terry Withers, Jr., M.D., Wilmington (919/791-5426)

Executive Secretary: Bonnie Brown, 103 Green Meadows Dr., Wilmington 28405 (919/791-6952)

Allen, Molly Virginia, OPH , 1220 Med. Ctr. Dr., Wilmington 28401	U. Tx. San Antonio	1980	1980	1985
Allen, William Giles, PUD , 1804 Glen Meade Rd., Wilmington 28403	Bowman Gray	1976	1981	1982
Almkuist, Ralph Durwood, II, NEP/IM , 1302 Med. Ctr. Dr., Wilmington 28401	Bowman Gray	1971	1971	1978
Almond, Charles Malcolm, FP , 1602 Doctor's Cir., Wilmington 28401	Univ. of N.C.	1970	1970	1975

†Deceased

Name and Address	Medical School	Graduation	Year Licensed	Joined Society
NEW HANOVER-BRUNSWICK-PENDER COUNTIES SOCIETY ⁶⁵ (Continued)				
Anderson, Elbert Carl (Life), Ret., OPH , 806 First Union Bank Bldg., Wilmington 28401	Northwestern U.	1937	1937	1939
Anderson, Landon Butler, ORS , 1222 Med. Ctr. Dr., Wilmington 28401	Vanderbilt Univ.	1972	1978	1979
Andrews, Leon Polk, IM , 1902 Druid La., Wilmington 28403	Harvard	1945	1953	1979
Andrews, Robert Jackson, IM , 5305 Wrightsville Ave., Wilmington 28403	U. of Tenn.	1946	1948	1951
Anthony, Lyndon Ulysses, NS , 1301 Cypress Grove Dr., Wilmington 28401	Univ. of N.C.	1957	1957	1965
Armistead, Howard Lacy, Jr., FP/OM , 2108 S. 17th St., Wilmington 28401	Univ. of Va.	1966	1967	1968
Bachman, David Stanley, N , 1202 Med. Ctr. Dr., Wilmington 28401	Johns Hopkins	1969	1976	1984
Bashford, Robert Alonzo, OBG , 2215 Canterwood Dr., Wilmington 28401	Univ. of N.C.	1971	1971	1975
Bear, Sigmund Aaron, Ret. GYN , Figure Eight Island, 94 Beach Rd., S., Wilmington 28405	Johns Hopkins	1948	1952	1952
Black, Paul Adrian L. (Life), OALR/OPH , 5553 Oleander Dr., Wilmington 28403	Loma Linda Univ.	1933	1933	1938
Botros, Sherif Botros, OTO , 1626 Doctor's Cir., Wilmington 28401	Univ. of N.C.	1975	1979	1981
Bresnahan, Boyd Keith, P , Box 8321, Wrightsville Beach 28480	U. of Alberta	1956	1968	1984
Brown, Albert Belmont, OBG/OBS , New Hanover Women's Clin., 1615 Doctor's Cir., Wilmington 28401	Queens Univ.	1943	1967	1967
Bunn, David Glenn, Jr., OBG , 2215 Canterwood Dr., Wilmington 28401	Univ. of N.C.	1975	1976	1980
Butler, Frederick Clarence, Jr., OPH , 1915 Glen Meade Rd., Wilmington 28403	Duke	1961	1961	1967
Callaway, Samuel Clayton, Jr., OTO , 2311 Delaney Rd., Wilmington 28403	Emory Univ.	1963	1963	1972
Cashman, John, U , 1905 Glen Meade Rd., Wilmington 28403	Jefferson	1965	1966	1973
Caughy, Dale Wells, Jr., IM , 5305-A Wrightsville Ave., Wilmington 28403	Duke	1970	1970	1973
Chen, Chih-Cheng, N , 1608 Wellington Ave., Wilmington 28401	Teipei Med. Coll.	1969	1977	1982
Chesson, Arthur Saunders, Jr., PD , Development Evaluation Ctr., 1501 Dock St., Wilmington 28401	Bowman Gray	1954	1954	1956
Clevenger, Alva Ben, PTH , 1625 N. 27th St., Lawton, Okla. 73501	U. of Okla.	1964	1964	1972
Codington, John Bonnell, GS , 1501 Med. Ctr. Dr., Wilmington 28401	Univ. of Maryland	1953	1953	1958
Coleman, Gordon Donald, PD , 1920 S. 16th St., Wilmington 28401	Med. U. of S.C.	1975	1976	1979
Combs, John Gilbert, Jr., R , 2318 Blythe Rd., Wilmington 28403	U. of Tenn.	1966	1966	1973
Conley, Martin James, Jr., CD/IM , 1515 Doctor's Cir., Wilmington 28401	Duke	1973	1973	1983
Cracker, Andrew Robert, OBG , 1809 Glen Meade Rd., Wilmington 28401	Med. U. of S.C.	1962	1967	1967
Craven, Thomas, Jr., ORS , 2001 S. 17th St., Wilmington 28401	Univ. of N.C.	1958	1958	1964
Credle, William Frontis, Jr., PUD/IM , 1202 Med. Ctr. Dr., Wilmington 28401	Med. Coll. of Va.	1967	1967	1975
Creighton, Robert Kilgo, OBG , 317 Forest Hills Dr., Wilmington 28403	Univ. of N.C.	1961	1961	1970
Crouch, Walter Lee, Ret., PD , 1902 Brewton Ct., Wilmington 28403	Univ. of Maryland	1946	1946	1952
Daley, John Gilbert, OBG/END , 2143 Echo La., Wilmington 28403	Yale Univ.	1955	1956	1977
Dees, John Tyler, FP/PH , P.O. Box 815, Courthouse Ave., Burgaw 28425	Duke	1952	1952	1954
Diabala-Wright, Anne Cecilia, FP , 2520 Troy Dr., Wilmington 28405	U. of Texas	1975	1975	1985
Dickie, James William (Life), Ret., GS , 448 Wayne Dr., Wilmington 28403	Univ. of Va.	1942	1947	1947
Dineen, James Robert, ORS , 1616 Med. Ctr. Dr., Wilmington 28401	U. of Rochester	1945	1958	1965
Donahue, Michael Joseph, D , 1505 Med. Ctr. Dr., Wilmington 28401	Creighton Univ.	1967	1967	1973
Dorman, Bruce Hugh, ORS , 2001 S. 17th St., Wilmington 28401	Duke	1948	1955	1955
Eakins, Joey William, ID , Rt. 3, Box 303-K, Wilmington 28403	Bowman Gray	1970	1970	1972
Eaton, Hubert Arthur, Jr., IM , P.O. Box 982, Wilmington 28401	Mehary Med. Coll.	1969	1969	1974
Fales, Robert Martin (Life), Ret., GS , 407 W. Renovah Circle, Wilmington 28403	Jefferson	1932	1932	1936
Ficklen, Conway Hamilton, OBG , 1505 Doctor's Cir., Wilmington 28401	Univ. of Va.	1954	1959	1959
Fischer, Rolf Hendrik, P/N , Southeastern Mental Hlth. Ctr., 2023 S. 17th St., Wilmington 28401	U. of Leiden	1955	1962	1964
Fulk, Robert Vernon, Jr., OTO , 2311 Delaney Ave., Wilmington 28403	Univ. of N.C.	1965	1965	1974
Getz, Donald David, ORS , 1616 Med. Ctr. Dr., Wilmington 28401	Jefferson	1966	1966	1975
Gillen, Howard William, N , 1303 Cypress Grove Dr., Wilmington 28401	Univ. of Ill.	1949	1949	1973
Gonzalez, Jorge Jose, IM/END , 2131 S. 17th St., Wilmington 28401	Univ. of Chile	1971	1976	1979
Gottovi, Daniel, PUD/IM , 1202 Med. Ctr. Dr., Wilmington 28401	U. of Rochester	1965	1965	1971
Graham, Charles Pattison (Life), Ret., GS , 201 Forest Hills Dr., Wilmington 28403	Harvard	1932	1932	1937
Haines, Richard Littleton, IM , Highway 17, P.O. Box 565, Hampstead 28443	Univ. of Va.	1947	1947	1982
Hare, Ransom Bryant, Jr. (Life), Ret., U , Rt. 1, Box 287-C, Black Mountain 28711	Med. U. of S.C.	1930	1930	1934
Hawthorne, Henry Claiborne, Jr., PD , 1920 S. 16th St., Wilmington 28401	Univ. of Va.	1967	1967	1974
Helak, Joseph Walter, CD/IM , 410 R. L. Honeycutt, Wilmington 28403	Syracuse	1975	1977	1984
Henson, Kenneth Clifford, Sr. (Associate), Ret., OM , Rt. 6, Box 209-A, Wilmington 28405	Univ. of Maryland	1953	1953	1973
Hicks, Charles Montgomery, PD , 1914 Glen Meade Rd., Wilmington 28403	Univ. of N.C.	1962	1962	1973

Name and Address Medical School Graduation Year Licensed Joined Society
 NEW HANOVER-BRUNSWICK-PENDER COUNTIES SOCIETY⁶⁵ (Continued)

Name and Address	Medical School	Graduation	Year Licensed	Joined Society
Holt, William Reuben, Jr., CD/IM , 1515 Doctor's Circle, Wilmington 28401	Med. Coll. of Va.	1977	1980	1983
Hooper, Joseph Ward, Jr., U , 1905 Glen Meade Rd., Wilmington 28403	Harvard	1946	1946	1953
Hundley, James Davenport, ORS , 2001 S. 17th St., Wilmington 28401	Univ. of N.C.	1967	1967	1976
Hunt, Oliver Raymond, Jr., CDS/TS , 1607 Doctor's Cir., Wilmington 28401	U. of Louisville	1951	1951	1972
Hunter, John Dane, ON/HEM , 1202 Med. Ctr. Dr., Wilmington 28403	Duke	1976	1978	1982
Hutchins, Robert Harold, IM , 2015 S. Live Oak Pkwy., Wilmington 28403	Univ. of N.C.	1976	1976	1979
James, Joseph McCraw, R , 2622 Mimosa Pl., Wilmington 28403	Duke	1955	1955	1963
Johnson, Donald Gene, R/NR , 1907 Hawthorne Rd., Wilmington 28403	West Va. Univ.	1974	1975	1984
Johnson, Heber Wellington (Life), OBG/GS , 5305 Wrightsville Ave., Wilmington 28403	Harvard	1939	1947	1948
Jones, Robert Boyd, OTO , 2311 Delaney Rd., Wilmington 28403	Univ. of Va.	1964	1964	1972
Jordan, Henry Davidson, PTH , P.O. Box 9000, Wilmington 28402	Emory Univ.	1966	1967	1975
Kash, Stephen Lee, OPH , 1120 Med. Ctr. Dr., Wilmington 28401	Washington Univ.	1968	1968	1976
Kassens, William Diedrich, Jr., IM/GE , 1984 S. 16th St., Ste. 2, Wilmington 28401	Univ. of N.C.	1971	1971	1978
Kesler, James L., OPH , 1120 Med. Ctr. Dr., Wilmington 28401	Washington Univ.	1975	1976	1980
Knox, Angelina Vinluan Edralin, PD , 2304 Delaney Ave., Wilmington 28401	U. of Santo Tomas	1959	1959	1972
Koseruba, George Michael (Life), PD , 1628 Doctor's Cir., Wilmington 28401	Loma Linda Univ.	1940	1942	1944
Krohn, John Ramon, PS , 2305 Canterwood Dr., Wilmington 28401	Univ. of Minn.	1966	1967	1975
Leach, William B., Ret., PTH , Rt. 2, Box 9, Hampstead 28443	U. of Manitoba	1944	1944	1970
Lovette, Kenneth Maurice, OBG , 1612 Doctors Circle, Wilmington 28401	Univ. of N.C.	1979	1980	1983
Mackay, James Calvin, IM/PUD , 1928 S. 16th St., Wilmington 28401	Bowman Gray	1947	1954	1954
MacQueen, Donald Miles, A/PD , 2321 Delaney Ave., Wilmington 28403	Univ. of N.C.	1969	1969	1973
Maloy, Thomas Howard, OPH , 2310 Delaney Ave., Wilmington 28401	Univ. of Ala.	1971	1971	1980
Mancusi-Ungaro, Peter Curt, HEM/ON , 2131 S. 17th St., Wilmington 28401	Univ. of Miami	1968	1969	1975
Marburg, Kenneth Charles, EM/FP , 343 Bradley Dr., Wilmington 28403	Univ. of Maryland	1970	1973	1985
Markworth, James Warren, ORS , 1222 Med. Ctr. Dr., Wilmington 28401	Harvard	1969	1970	1979
Marshburn, Elisha Thomas, Jr., IM , 3208 Oleander Dr., Wilmington 28401	Bowman Gray	1947	1948	1954
Mason, David Pendleton, OBG , 1809 Glen Meade Rd., Wilmington 28403	Univ. of N.C.	1975	1976	1979
Mason, Lockert Bemiss, GS , New Hanover Mem. Hosp., Wilmington 28401	Med. Coll. of Va.	1945	1945	1952
Mattox, William Joseph, FP , 1814 Glen Meade Rd., Wilmington 28403	U. of Arkansas	1959	1959	1973
McCoy, Ralph Carlisle, PTH , 1952 Hillsboro Rd., Wilmington 28401	Emory Univ.	1967	1968	1976
McMillan, James Fulford, Ret., P , 1301 Live Oak Pkwy., Wilmington 28403	Bowman Gray	1947	1948	1952
Meyer, Clinton Louis, GE/IM , 1202 Med. Ctr. Dr., Wilmington 28401		1978	1978	1984
Meyerson, Martin Benjamin, TR , New Hanover Mem. Hosp., Wilmington 28403	Univ. of Ill.	1968	1969	1977
Minor, Stanley Gill, EM , New Hanover Mem. Hosp., Wilmington 28401	Univ. of N.C.	1975	1976	1985
Mobley, Thomas Barnett, III, U , 1905 Glen Meade Rd., Wilmington 28403	Med. Coll. of Ga.	1972	1973	1978
Moore, Horace Greeley, Jr., GS/TS , 1414 Med. Ctr. Dr., Wilmington 28401	Johns Hopkins	1945	1953	1953
Moore, Ralph Bryan, Jr., PD , Children's Clinic, 1920 16th St., Wilmington 28403	Cornell Univ.	1952	1956	1956
Moore, Robert Alex, Jr., NS , 1404 Med. Ctr. Dr., Wilmington 28401	Bowman Gray	1951	1952	1960
Moore, Robert Morgan, ORS , 2001 S. 17th St., Wilmington 28401	Vanderbilt Univ.	1975	1981	1982
Morgan, Herman Grady, Jr., PD , 1807 S. Churchill Dr., Wilmington 28403	Univ. of N.C.	1977	1978	1984
Morris, Kenny Jordan, R , 301 Honeycutt Dr., Wilmington 28403	Univ. of N.C.	1962	1962	1968
Morrison, Robert Lord, AN , Rt. 4, Box 433-A, Wilmington 28405	Med. Coll. of Va.	1943	1943	1974
Musselwhite, Neill Hector, III, FP , 1602 Doctor's Cir., Wilmington 28401	Bowman Gray	1975	1975	1975
Nance, Charles Lee, Jr., ORS , 2001 S. 17th St., Wilmington 28401	Duke	1959	1959	1967
Nicks, Dennis Bart, PS/HS , 2305 Canterwood, Wilmington 28401	U. of Missouri	1977	1977	1983
Nixon, William Preston, Jr., NEP/IM , 1302 Med. Ctr. Dr., Wilmington 28401	Med. Coll. of Va.	1968	1968	1974
O'Quinn, Edward Nelson, OBG , 1612 Doctor's Cir. Dr., Wilmington 28401	Emory Univ.	1951	1955	1956
Ormand, John William, Jr., OBG , 1809 Glen Meade Rd., Wilmington 28401	Univ. of N.C.	1956	1956	1960
Pace, John Sanderson, AN , 825 Inlet View Dr., Wilmington 28403	Univ. of Miami	1971	1973	1977
Pappas, Peter George, ID/IM , 1302 Med. Ctr. Dr., Wilmington 28401	Univ. of Alabama	1978	1979	1984
Parker, William Paxton, Jr., NS , 1301 Cypress Grove Dr., Wilmington 28401	Vanderbilt Univ.	1956	1957	1974
Parr, Robert Alexander, EM , New Hanover Mem. Hosp., Wilmington 28401	Des Moines Ost. C.	1978	1984	1984
Peedin, James Harold, Jr., FP , P.O. Box 1177, Burgaw 28425	Duke	1952	1952	1954
Pence, James Jerome, Jr., FP , 2305 Parham Rd., Wilmington 28401	Duke	1959	1959	1962
Phillips, William Allan, D , 3208 Oleander Dr., Wilmington 28403	Jefferson	1947	1953	1953
Pickard, Henry Mack (Life), Ret., IM , P.O. Box 3351, Wilmington 28401	McGill Univ.	1938	1946	1946
Pigford, Robert Toms (Life), Ret., IM/CD , 301 Colonial Dr., Wilmington 28403	Univ. of Maryland	1940	1940	1947
Points, Gerald Lee, II, IM/FP , 5305 Wrightsville Ave., Bldg. B, Wilmington 28401	U. of Kentucky	1965	1966	1966
Pole, Donald Taliaferro, OBG , 1912 Tradd Ct., Wilmington 28401	Autonoma Univ.	1973	1978	1982
Pollock, Hoke Dickinson, OTO , 1626 Doctor's Cir., Wilmington 28401	Univ. of N.C.	1975	1975	1981
Poole, Ernest Tilghman, OPH/P , 2310 Delaney Ave., Wilmington 28403	Duke	1961	1961	1972

Name and Address	Medical School	Graduation	Year Licensed	Joined Society
NEW HANOVER-BRUNSWICK-PENDER COUNTIES SOCIETY ⁶⁵ (Continued)				
Price, James Louis, III, OBG , 1612 Doctor's Cir., Wilmington 28401	Univ. of N.C.	1975	1975	1980
Rallis, Michael George, IM , P.O. Box 1179, 301 S. McNeil St., Burgaw 28425	Geo. Wash. Univ.	1977	1979	1981
Remington, John Lauren, DR , 2101 S. Live Oak Parkway, Wilmington 28403	U. of S. Fla.	1979	1981	1985
Reynolds, Frank Russell, PD , 1613 Dock St., Wilmington 28401	Univ. of Penn.	1944	1944	1950
Rieman, Gilbert Fletcher, OBG , 2148 Echo Ln., Wilmington 28403	Univ. of Va.	1952	1952	1973
Roberts, Lloyd Eugene, OBG , 1612 Doctor's Cir., Wilmington 28401	Univ. of Colorado	1969	1972	1979
Robinson, James Hendry, AN , 1520 Harbour Dr., Wilmington 28401	Univ. of N.C.	1961	1961	1964
Robinson, Norman Jeffrey, CD/IM , P.O. Box 9000, 2131 S. 17th St., Wilmington 28402	Duke	1963	1963	1971
Robinson, William Peterson, P , 2023 S. 17th St., Wilmington 28403	Med. Coll. of Ga.	1951	1951	1978
Rosenberg, Eric Ronald, DR , 2310 Lynnwood Dr., Wilmington 28403	N.Y. Med. Coll.	1975	1975	1984
Rust, Carl King, II, GE/IM , 1202 Medical Center Dr., Wilmington 28401	Bowman Gray	1968	1968	1977
Sampson, Joseph Luther, Jr., PS/GS , 346 Shandy La., Wilmington 28401	Med. Coll. of Va.	1961	1961	1978
Schmidt, Carl Jacob, OM , Gen. Elec. Co., P.O. Box 780, M/C B06, Wilmington 28401	U. of Louisville	1964	1965	1983
Scott, Charles Matthew, GS/CDS , 541 Masonboro Sound Rd., Wilmington 28403	U. of Cincinnati	1975	1980	1983
Scully, Kevin Slean, ORS , 1616 Med. Ctr. Dr., Wilmington 28401	Univ. of Va.	1978	1980	1984
Seidel, Murray Kaye, ORS , 1222 Med. Ctr. Dr., Wilmington 28401	Univ. of Penn.	1965	1966	1973
Shah, Jyotsna Ramesh, AN , 116 Robert E. Lee Dr., Wilmington 28403	Univ. of Bombay	1970	1964	1981
Shah, Ramesh Manharlal, OBG , 116 Robert E. Lee Dr., Wilmington 28401	Baroda Univ.	1964	1967	1973
Shearin, Wilburn Thaddeus, Jr., U , 1905 Glen Meade Rd., Wilmington 28403	Bowman Gray	1954	1954	1956
Shriver, Alan Ward, R , #7 Lookout Harbor, Wrightsville Beach 28480	U. of Pittsburgh	1946	1947	1982
Shuford, William Ferrell, Jr., GE , 1515 Doctor's Cir., Wilmington 28401	Univ. of N.C.	1961	1961	1967
Sinclair, Robey Thomas, Jr. (Life), Ret., DR , 5301 Wrightsville Ave., Wilmington 28401	Georgetown Univ.	1938	1938	1940
Singletary, Henry Pate, PTH , 2131 S. 17th St., Wilmington 28401	Northwestern U.	1953	1960	1960
Sloan, David Bryan, Jr., OPH , 1915 Glen Meade Rd., Wilmington 28403	Univ. of Penn.	1963	1963	1970
Sloan, James Boykin, OPH , 1915 Glen Meade Rd., Wilmington 28401	Univ. of N.C.	1970	1970	1974
Smalley, Robert Rowan, GS , 5305-F Wrightsville Ave., Wilmington 28403	McGill Univ.	1954	1954	1973
Smith, Charles Gordon (Life), Ret., EM , 118 Beagle Trail, Wilmington 28403	Univ. of Penn.	1940	1943	1943
Smith, Philip Palmer, OM/IM , P.O. Box 2042, Wilmington 28402	Univ. of Ill.	1962	1962	1971
Snyder, James William, CD/IM , 1515 Doctor's Cir., Wilmington 28401	Univ. of N.C.	1969	1969	1974
Spivey, David Lee, AN , 4509-6 Staffordshire Dr., Wilmington 28401	Univ. of N.C.	1981	1983	1985
Stewart, George Terry, OBG , 2215 Canterwood Dr., Wilmington 28401	Univ. of N.C.	1971	1971	1975
Suvillaga, Victor Ivan (Resident), IM , 2131 S. 17th St., Wilmington 28401	U. El Salvador	1977	1978	1983
Tackett, Amos Darrell, GS , 1414 Med. Ctr. Dr., Wilmington 28401	Vanderbilt Univ.	1969	1974	1979
Tamisiea, John Richard, CD/IM , 1202 Med. Ctr. Dr., Wilmington 28401	Creighton Univ.	1964	1964	1973
Tan, Ricardo Mijares, GS/ABS , 2301 Delaney Ave., Wilmington 28403	U. of Santo Tomas	1958	1967	1967
Taylor, Britton Edgar, OBG , 2215 Canterwood Dr., Wilmington 28401	Med. Coll. of Va.	1963	1963	1974
Taylor, William Ivey, Jr., Ret., GP , Rt. 1, Box 362-T, Burgaw 28425	Jefferson	1941	1941	1946
Temple, Rufus Henry, Jr., OBG , 2215 Canterwood Dr., Wilmington 28401	Univ. of N.C.	1976	1976	1981
Thomas, Alan Efird, IM , 637 S. Kerr Ave., Wilmington 28401	Med. Coll. of Ga.	1974	1974	1977
Thomas, David Pryse (Life), Ret., ORS , Rt. 3, Box 303, Wilmington 28403	Univ. of Penn.	1938	1956	1956
Thompson, George R. C. (Life), FP , 7 N. 17th St., Wilmington 28401	Med. U. of S.C.	1939	1942	1943
Tidler, James, IM , 1919 S. 16th St., Wilmington 28401	Med. Coll. of Va.	1944	1949	1950
Tinsley, Ellis Allan, Sr., GS/TS , 1414 Med. Ctr. Dr., Wilmington 28401	Vanderbilt Univ.	1959	1967	1967
Unsicker, Carl Lester, ORS , 5305-F Wrightsville Ave., Wilmington 28403	Univ. of Iowa	1967	1968	1976
Van Nynatten, Fred H., IM/EM , 7225 Wrightsville Ave., Wilmington 28403	U. of Bruxelles	1974	1975	1982
Van-Velsor, Harry, D , 1924 S. 16th St., Wilmington 28401	Albany Med. Coll.	1947	1954	1954
Varner, Donald Wayne, PTH , 346 Honeycutt Dr., Wilmington 28403	Med. Univ. of S.C.	1976	1978	1984
Vernon, Charles Robertson, P , 7230 Wrightsville Ave., Wilmington 28403	Western Reserve	1952	1956	1956
Walker, Elmer Pixley (Life), GYN , 20 Forest Hills Dr., Wilmington 28403	Emory Univ.	1936	1936	1941
Walker, Louis A., EM/GP , 207 Hickory Lane, Hampstead 28443	Indiana Univ.	1952	1967	1968
Ward, Michael Mundy, EM , 552 Ocean Blvd., W., Holden Beach 28462	Univ. of N.C.	1977	1979	1982
Warner, Jeanette Preston (Resident), 206 W. Blackbeard Rd., Wilmington 28403		1981	1981	1984
Warner, Mark Francis, CD/IM , 1202 Med. Ctr. Dr., Wilmington 28401	Univ. of Va.	1977	1978	1984
Warshauer, Samuel Edward (Life), IM/CD , 1514 Doctor's Cir., Wilmington 28401	Med. Coll. of Va.	1936	1936	1946
Weinel, William Harvey, GYN/OBS , 1809 Glen Meade Rd., Wilmington 28403	Univ. of N.C.	1954	1954	1958
Weinstein, Robert Harvey, P , 1920 Tradd Ct., Wilmington 28401	U. of Missouri	1967	1967	1975
Weis, Walter Francis, Jr., ORS , 5305 Wrightsville Ave., Bldg. C, Wilmington 28403	Jefferson	1966	1967	1973
Wells, Edwin Julius, PS , 2209 Delaney Ave., Wilmington 28403	Univ. of Penn.	1946	1946	1953

Name and Address

Medical School

Graduation

Year Licensed

Joined Society

NEW HANOVER-BRUNSWICK-PENDER COUNTIES SOCIETY⁶⁵ (Continued)

Werk, Emile Eugene, Jr., IM/END , 2131 S. 17th St., Wilmington 28401	U. of Cincinnati	1946	1946	1973
Wilkins, Lucien Sanders, GE , 1202 Med. Ctr. Dr., Wilmington 28401	Med. Coll. of Va.	1967	1967	1973
Wilkinson, Charles Albert, GS/TS , 1501 Med. Ctr. Dr., Wilmington 28401	Duke	1956	1956	1964
Williams, R. Bertram, Jr., GS , 1414 Med. Ctr. Dr., Wilmington 28401	Vanderbilt Univ.	1943	1949	1951
†Williams, Robert Wefer, Ret., GS , Rt. 5, Box 360-A, Wilmington 28403	Cornell Univ.	1945	1953	1953
Williams, William Marion, III, PTH/CLP , 2131 S. 17th St., Wilmington 28402	Med. Univ. of S.C.	1978	1979	1983
Wilson, Clarence Lafayette, II, OBG , 1809 Glen Meade Rd., Wilmington 28403	U. of Louisville	1974	1975	1982
Wilson, Jack Kennedy, Jr., IM , 637 S. Kerr Ave., Wilmington 28401	U. of Mississippi	1966	1966	1971
Wilson, Jack Kennedy, Sr., Ret., GP , 1908 Hawthorne Rd., Wilmington 28403	U. of Tenn.	1937	1966	1966
Withers, Sydnor Terry, Jr., IM/FP , 5305 Wrightsville Ave., Bldg. E, Wilmington 28403	Med. Coll. of Va.	1973	1975	1976
Wittstein, Peter Brian, OPH , 2206 Acacia Dr., Wilmington 28403	Univ. of Conn.	1978	1979	1985
Woodworth, Alfred Herman, FP/EM , 825 Cascade Rd., Wilmington 28403	Albany Med. Coll.	1968	1971	1978
Wortman, James Edward, ON/IM , 715 Forest Hills Dr., Wilmington 28403	Northwestern U	1974	1974	1979
Yue, Byong Hak, GS , 1810 Glen Meade Rd., Wilmington 28403	Chun Nam Univ.	1959	1971	1973
Zack, Peter George, PD , 1914 Glen Meade Rd., Wilmington 28403	Univ. of Arkansas	1960	1960	1973
Zukoski, Robert Michael, GS , 926 Howe St., Southport 28461	Jefferson	1977	1982	1984

66. NORTHAMPTON COUNTY SOCIETY

OFFICERS—**President**: Joseph A. Fleetwood, Jr., M.D. Conway (919/585-1694)

Secretary: John H. Stanley, M.D., Woodland (919/587-3511)

Outland, Robert Boone (Life), GP , P.O. Box 410, Rich Square 27869	Univ. of Penn.	1932	1933	1936
Stephenson, Bennett Edward (Life), Ret., GP , P.O. Box 348, Rich Square 27869	Med. Coll. of Va.	1935	1935	1937

67. ONSLOW COUNTY SOCIETY

OFFICERS—**President**: James D. Piver, M.D., Jacksonville (919/353-7848)

Secretary: Charles L. Garrett, Jr., M.D., Jacksonville (919/353-3498)

Ballenger, Clarence Eugene, III, N , 227 Memorial Dr., Jacksonville 28540	Med. Univ. of SC	1978	1979	1982
Barnes, Major Russell, Jr., OBG/FP , 353 Western Blvd., Jacksonville 28540	Bowman Gray	1948	1949	1955
Batcheller, Edgar Hadley, Jr., GS/TS , P.O. Box 1000, Jacksonville 28540	Univ. of Va.	1964	1964	1971
Bianchi, Edgardo Hugo, CD/IM , 174 Memorial Ct., Jacksonville 28540	Univ. of Rosario	1969	1968	1980
Blose, Irvin Leroy, P , 192 Village Dr., Jacksonville 28540	Loyola Univ.	1951	1951	1981
Buffong, Eric Arnold, OBG , 617 College St., Jacksonville 28540	Howard Univ.	1977	1979	1985
Chung, Hong-Yill, GP , 407 Carmen Ave., Jacksonville 28540	Korea Univ.	1969	1969	1979
Cobb, Gregory Wayne, OPH , 264 Memorial Dr., Jacksonville 28540	Vanderbilt Univ.	1973	1977	1981
Colligan, Joseph Francis, P/CHP , 192 Village Dr., Jacksonville 28540	Loyola Univ.	1958	1959	1984
Cox, Samuel Clements (Life), Ret., GP , 8 E. Bayshore Blvd., Jacksonville 28540	Med. Coll. of Va.	1934	1935	1937
Crist, Takey, OBG , 200 Memorial Dr., Jacksonville 28540	Univ. of N.C.	1965	1965	1971
De-Varona, Jose Miguel, FP/P , 215 Memorial Dr., Jacksonville 28540	Univ. of Habana	1951	1951	1975
Deyton, John Wesley, Jr., OBG , 124 Memorial Dr., Jacksonville 28540	Univ. of N.C.	1956	1956	1978
Dill, Franklin George, OBG , 124 Memorial Dr., Jacksonville 28540	Cornell Univ.	1963	1967	1968
Edwards, Timothy Freeman, OBG , 411-A Western Blvd., Jacksonville 28540	Bowman Gray	1978	1978	1983
Fox, Raymond Morris, Jr., GYN/GP , Box 910, Jacksonville 28540	Vanderbilt Univ.	1964	1965	1974
Gable, Walter Delay, PTH/FOP , Onslow Mem. Hosp., Box 1358, Jacksonville 28540	Univ. of Maryland	1954	1954	1974
Gallagher, Edgar Givens, Jr., GS/TS , 1013 Schall Place, Jacksonville 28540	Univ. of N.C.	1965	1965	1976
Garrett, Charles Leroy, Jr., PTH/FOP , Onslow Mem. Hosp., Jacksonville 28540	Med. U. of S.C.	1966	1966	1976
Gerock, Henry, FP , 200 Doctor's Dr., Ste. M., Jacksonville 28540	Univ. of N.C.	1963	1963	1969
Gregory, Hugh Stanley, OTO , Northwoods Professional Plaza, Jacksonville 28540	Univ. of N.C.	1964	1964	1973
Gross, Jeffrey Louis, ORS , 128 Memorial Dr., Jacksonville 28540	Ohio St. Univ.	1972	1972	1980
Haberyan, Henry Dailey, Ret., PTH , Bluff Rd., Cedar Point, Swansboro 28584	La. State Univ.	1952	1964	1965
Hammock, Ronald Mack, U , 200 Doctor's Dr., Ste. C, Jacksonville 28540	U. of Michigan	1977	1979	1983
Harris, Michael Alan, P , MOQ 2314, Camp Lejeune 28542	U. of Tennessee	1962	1962	1984
Heath, Hunter, IM/AI , 200 Doctor's Dr., Ste. I, Jacksonville 28540	McGill Univ.	1943	1947	1948
Issa, Mahmoud A., GE/IM , 224 Memorial Dr., Ste. A, Jacksonville 28540	Damascus Univ.	1971	1971	1980
Kaplan, Jeffrey Mark, R , Onslow Mem. Hosp., Box 1358, Jacksonville 28541	N.Y. Med. Coll.	1970	1971	1984
Kitchen, Thomas Ward, Jr., FP , 510 College St., Jacksonville 28540	Bowman Gray	1959	1959	1960
Love, Robert Michael, ORS , 200 Doctor's Dr., Ste. J, Jacksonville 28540	Autonoma Univ.	1976	1977	1984
Martin, Charles R., PD , 120 Memorial Dr., Jacksonville 28540	Duke	1963	1963	1969
Mease, Willis Eugene, FP , P.O. Box 97, Richlands 28574	U. of Nebraska	1945	1948	1948

†Deceased

Name and Address	Medical School	Graduation	Year Licensed	Joined Society
ONSLow COUNTY SOCIETY ⁶⁷ (Continued)				
Moore, Thomas Phillip, R , Onslow Mem. Hosp., Jacksonville 28540	Univ. of N.C.	1955	1955	1964
Muther, Ellis Frank, N/P , 721 Professional Dr., New Bern 28560	Tulane Univ.	1960	1960	1970
Myers, Cary John, FP , P.O. Box 5025, Jacksonville 28540	U. of Nebraska	1973	1973	1977
Olsen, Kenneth George, AN , 137 Coke Pl., Jacksonville 28540	Univ. of Colorado	1967	1967	1974
Piver, James Decamp, GS/ABS , 200 Doctor's Dr., Ste. L, Jacksonville 28540	Univ. of Penn.	1943	1944	1951
Reichling, George Henry, D , 224 Memorial Dr., Jacksonville 28540	Jefferson	1957	1958	1985
Reichling, Pirkko Esteri, GP , 224 Memorial Dr., Jacksonville 28540	Univ. of Oulu	1970	1980	1985
Rogers, Noel Bruce, ORS , 128 Memorial Dr., Jacksonville 28540	Georgetown Univ.	1967	1969	1974
Smith, Richard Grant, OTO , 124 Epworth Dr., Jacksonville 28540	Hahnemann	1975	1976	1984
Streeter, Charles Truman, FP , 200 Doctor's Dr., Ste. H, Jacksonville 28540	U. of Nebraska	1945	1955	1956
Streeter, Gregory Dean, FP/DIA , 200 Doctor's Dr., Ste. H, Jacksonville 28540	Univ. of N.C.	1980	1980	1980
Taj-Eldin, Adnan, IM/A , 200 Doctor's Dr., Ste. I, Jacksonville 28540	Damascus Univ.	1972	1975	1978
Tse, Alex Yu Chow, PD/A , 120 Memorial Dr., Jacksonville 28540	U. of Hong Kong	1971	1974	1975
Tse, Andre Kon Sang, CD/PUD , 144 Memorial Ct., Jacksonville 28540	U. of Hong Kong	1971	1974	1977
Turlington, Wade Robert, FP , 200 Doctor's Dr., Ste. M, Jacksonville 28540	Univ. of N.C.	1969	1969	1973
Venters, Wayne Burnette, ORS , 200 Doctor's Dr., Ste. J, Jacksonville 28540	Univ. of N.C.	1964	1964	1973
Verell, Karen Lea, PD/ADL , 353-A Western Blvd., Jacksonville 28540	U. of Miss.	1978	1978	1984
Whitehurst, Walter Clayton, Jr., R , 201 Deborah Dr., Jacksonville 28540	Univ. of N.C.	1968	1968	1975
Wilfong, Robert Farrington, NS , 2713 Neuse Blvd., New Bern 28560	Duke	1967	1967	1976
Williams, Paul Franklin, OBG , 200 Memorial Dr., Jacksonville 28540	U. of Louisville	1965	1966	1974
Wilshire, Larry Brent, OPH , 264 Memorial Dr., Jacksonville 28540	West Va. Univ.	1974	1979	1984
Wolanski, Terrence Philip, PUD/IM , 118 Memorial Dr., Jacksonville 28540	Univ. of Va.	1976	1977	1983

ORANGE—(See #32)

PAMLICO—(See #25)

70. PASQUOTANK-CAMDEN-CURRITUCK-DARE COUNTIES SOCIETY

OFFICERS—**President**: John B. Dewey, M.D., Elizabeth City (919/338-3993)**Secretary**: John E. Cook, M.D., Elizabeth City (919/338-1542)

Bailey, Claude Fletcher, OBG , 1142 N. Road St., Elizabeth City 27909	Univ. of Maryland	1945	1945	1948
Barber, Alfred Joseph, IM/HEM , 1134 N. Road St., Elizabeth City 27909	Georgetown Univ.	1976	1977	1977
Beals, Martin Fearing, Jr., PD , 78 Meads St., Elizabeth City 27909	Univ. of N.C.	1976	1976	1982
Bounous, Judith Frances, EM/PD , 2082 Rivershore Rd., Elizabeth City 27909	Bowman Gray	1970	1970	1984
Brandspigcl, Karl, NEP/IM , 104 W. Colonial Ave., Elizabeth City 27909	U. of California	1975	1978	1982
Burroughs, Franklin Danford, FP , P.O. Box 248, Hatteras 27943	Univ. of N.C.	1963	1963	1967
Clark, Catherine Leah, FP , 228 Sea Oats Trail, Kitty Hawk 27949	M.C. of Wisconsin	1977	1978	1983
Cook, John Edmund, AN , 1111 Riverside Ave., Elizabeth City 27909	U. of Wisconsin	1978	1978	1983
Crutchfield, William Monroe, OTO/PS , 1134 N. Road St., Elizabeth City 27909	Univ. of N.C.	1966	1966	1973
Crutchley, William F., Jr., GS , 1134 N. Road St., Elizabeth City 27909	Med. Coll. of Va.	1959	1966	1967
Dewey, John Bradford, ORS , 1134 N. Road St., Elizabeth City 27909	Boston Univ.	1975	1976	1984
Eadie, Edward B., Jr., U, 1134 N. Road St., Elizabeth City 27909	Univ. of Va.	1967	1967	1974
Fox, Earl Russell, RHU/IM , 1830 Delaware Ave., Cape May, NJ 08204	Med. Coll. of Va.	1953	1954	1980
Gilbert, Michael Terry, OPH , 1134 N. Road St., Elizabeth City 27909	N.Y. Med. Coll.	1967	1968	1973
Gill, Joseph Armstrong (Life), Ret., FP , 1202 Carolina Ave., Elizabeth City 27909	Syracuse	1932	1932	1936
Graham, John Calhoun, Jr., DR/NM , P.O. Box 250, 106 S. Water St., Elizabeth City 27909	Univ. of N.C.	1961	1961	1970
Hand, Leroy Corbett, Jr., FP/EM , Rt. 1, Box 490, Camden 27921	Bowman Gray	1950	1950	1951
Harrell, William Fletcher, Jr., PD , 1142 N. Road St., Elizabeth City 27909	Univ. of Va.	1943	1947	1947
Hoggard, William Alden, Jr., OBS , 1142 N. Road St., Elizabeth City 27909	Bowman Gray	1944	1944	1947
Holton, Walter Leggett, FP , P.O. Box 1045, North Main Highway, Manteo 27954	Duke	1973	1974	1975
Hunsberger, Kurt Lee, IM , 1142 N. Road St., Elizabeth City 27909	Northwestern U.	1969	1969	1978
Jenkins, Samuel Gatlin, Jr., GS , 1142 N. Road St., Elizabeth City 27909	Univ. of N.C.	1955	1955	1963
Kizcn, Paul Andrew, OBG , 1142 N. Road St., Elizabeth City 27909	U. of Wisconsin	1977	1978	1984
MacDonald, Henry John, Jr., OTO , 1134 N. Road St., Elizabeth City 27909	Univ. of N.C.	1969	1969	1975
McDaniel, Eugene Marvin, Jr., OBG , 1142 N. Road St., Elizabeth City 27909	Med. Coll. of Va.	1962	1962	1982
Moncla, Alfred Marie, OBG , 1134 N. Road St., Elizabeth City 27909	La. St. Univ.	1964	1964	1972
Nash, Thomas Palmer, III, GS , Rt. 2, Box 485, Elizabeth City 27909	U. of Tenn.	1945	1953	1953
Owens, Zack Doxey (Life), Ret., GS/GYN , P.O. Box 422, Elizabeth City 27909	U. of Maryland	1930	1930	1940
Peters, William Anthony, Jr., GYN , P.O. Box 392, Elizabeth City 27909	Duke	1942	1944	1944
Pickrel, Jerry Cline, PTH , P.O. Drawer 403, Elizabeth City 27909	Tulane Univ.	1958	1959	1963

Name and Address Medical School Graduation Year Licensed Joined Society

PASQUOTANK-CAMDEN-CURRITUCK-DARE COUNTIES SOCIETY⁷⁰ (Continued)

Poston, Robert Lewis, FP , 1142 N. Road St., Elizabeth City 27909.....	Duke	1957	1957	1962
Powell, Robert Narroway, IM , 1142 N. Road St., Elizabeth City 27909.....	Bowman Gray	1970	1970	1975
Redding, Marshall Simms, OPH , P.O. Box 1402, 1142 N. Road St., Elizabeth City 27909.....	Duke	1966	1966	1972
Robertson, Joseph Letcher, Jr., PTH , 101 Canal Dr., Camden 27921.....	Baylor College	1975	1975	1980
Romm, William Henry, FP , P.O. Box 400, Moyock 27958.....	Univ. of Va.	1950	1951	1952
Russell, William Michael, R/NM , P.O. Box 250, Elizabeth City 27909.....	Nat. U. of Ireland	1969	1970	1980
Selig, Julian W., Jr., P , 1210 Riverside Ave., Elizabeth City 27909.....	Univ. of N.C.	1959	1959	1983
Sledge, John Burton, Jr., PH , P.O. Box 610, Kill Devil Hills 27948.....	Duke	1955	1955	1959
Southworth, Alvin Judson, OBG , 1134 N. Road St., Elizabeth City 27909.....	Med. Coll. of Va.	1957	1957	1982
Spaeth, Walter (Life), Ret., IM , 1904 Rivershore Rd., Elizabeth City 27909.....	Duke	1943	1947	1950
Thomas, William Ralph, GP , 100 W. Hunters Trail, Elizabeth City 27909.....	Western Reserve	1949	1953	1953
Tolson, Roger John, IM , 1134 N. Road St., Elizabeth City 27909.....	Univ. of London	1957	1974	1975
Wassink, William Klein, GP , P.O. Box 69, Camden 27921.....	U. of Leiden	1948	1954	1969
Watson, James Morris, ORS , 1134 N. Road St., Elizabeth City 27909.....	U. of Michigan	1967	1968	1974
Williams, Leonidas Polk, Jr., GS , 1142 N. Road St., Elizabeth City 27909.....	Bowman Gray	1957	1957	1962
Witwer, Timothy Slayton, IM/FP , 1207 N. Road St., Elizabeth City 27909.....	Boston Univ.	1971	1971	1982
Wright, Charles Newbold, FP , P.O. Box 218, Jarvisburg 27947.....	Temple Univ.	1941	1941	1946

PENDER—(See #65)

PERQUIMANS—(See #21)

73. PERSON COUNTY SOCIETY

OFFICERS—**President:** George W. Gentry Jr., M.D., Roxboro (919/599-1131)
Secretary: A. T. Melerero, M.D., Roxboro (919/599-2953)

Bradsher, James Donald, GP , P.O. Box 168, Roxboro 27573.....	Bowman Gray	1945	1945	1950
Estoye, Cesar Romero, GS/GP , 601 Ridge Rd., Roxboro 27573.....	U. of Philippines	1963	1971	1976
Estoye, Teresita Ferrer, OBG/NPM , 601 Ridge Road, Roxboro 27573.....	U. of Philippines	1963	1971	1976
Fitzgerald, Robert Greeson, GP , P.O. Box 856, Roxboro 27573.....	Univ. of Maryland	1947	1947	1950
Foster, Robert Middleton, FP , 214 Sievers Cir., Roxboro 27573.....	Med. Coll. of Va.	1976	1977	1983
Gatling, H. Bee, PH , Rt. 1, Box 28, Milton 27305.....	Bowman Gray	1960	1960	1964
Gentry, George Wesley, Jr., FP , P.O. Box 1038, Roxboro 27573.....	Univ. of N.C.	1959	1959	1960
Long, Thomas Drumwright, IM , P.O. Box 797, Roxboro 27573.....	Bowman Gray	1952	1952	1956
Melerero, Andres Tarcisio, GS/TS , P.O. Box 28, Roxboro 27573.....	Duke	1951	1954	1959
Paul, Franklin Arthur, GS , 6834 Towbridge Rd., Fayetteville 28306.....	Hahnemann	1958	1959	1984
Winslow, James Elbert, FP , 609 Professional Dr., Roxboro 27573.....	Univ. of N.C.	1970	1970	1976

74. PITT COUNTY SOCIETY

OFFICERS—**President:** P. Wayne Kendrick, M.D., Greenville (919/752-8880)
Secretary: Robert A. Shaw, M.D., Greenville (919/752-6101)
Executive Secretary: Dianne H. Pickett, P.O. Box 2216, Greenville 27834 (919/758-8833)

Adams, Harry Glenn, IM/ID , 198 Drake Mallard Dr., Grimesland 27837.....	Baylor College	1968	1968	1984
Allison, E. Jackson, Jr., EM/FP , Dept. of Emer. Med., ECU, Greenville 27834.....	Univ. of N.C.	1975	1975	1973
Ames, David Anthony, P , 313 Longmeadow Rd., Greenville 27834.....	McGill Univ.	1968	1969	1984
Artis, Isaac Amos, Jr., IM , 114 Roanoke Pl., P.O. Box 7304, Greenville 27834.....	Meharry Med. Coll.	1972	1974	1982
Bakerman, Seymour, PTH , 2902 Memorial Dr., Greenville 27834.....	Western Reserve	1959	1959	1977
Barnhill, Larry Jarrett, Jr., CHP , Salem Psy. Assoc., 190 Charlois Blvd., Winston-Salem 27103.....	Bowman Gray	1975	1975	1980
Bartlett, Stephen Russell (Life), Ret., GS , 208 N. Longmeadow Rd., Greenville 27834.....	Duke	1943	1950	1950
Baughan, David Martin, FP , Dept. of Fam. Med., Box 1846, ECU, Greenville 27834.....	West Va. Univ.	1977	1978	1982
Benson, Nicholas Herod, EM , 1309 Fantasia St., Greenville 27934.....	U. of S. Dakota	1980	1981	1984
Bentzel, Carl Johan, IM/NEP , Dept. of Renal Medicine, ECU, Greenville 27834.....	Univ. of Alabama	1958	1958	1985
Berger, Bruce R., CHP/P , Psychiatric Med. Brody Bldg., ECU Sch. of Med., Greenville 27834.....	Univ. of Minn.	1977	1978	1984
Best, Andrew Arthur, FP , P.O. Box 949, Greenville 27834.....	Meharry Med. Coll.	1951	1953	1965
Biddinger, Paul Williams, FOP , 509 Queen Anne's Rd., Greenville 27834.....	U. of Cincinnati	1979	1982	1984
Borchert, Lynn Gordon, GYN , 1705 W. 6th St., Bldg. B, Greenville 27834.....	U. of Michigan	1968	1969	1980
Bost, William Stuart, Jr., OTO , P.O. Box 5007, 8 Doctor's Pk., Greenville 27834.....	Univ. of N.C.	1962	1962	1970

[†]Deceased

Name and Address	Medical School	Graduation	Year Licensed	Joined Society
PITT COUNTY SOCIETY ⁷⁴ (Continued)				
Bowman, James Frederick, ORS , 117 Medical Dr., Greenville 27834	Temple Univ.	1961	1966	1967
Bowyer, Allen Frank, CD , ECU Sch. of Med., Greenville 27834	Loma Linda Univ.	1959	1960	1978
Brame, Robert Griffin, OBG , Dept. of OB-GYN, ECU, Greenville 27834	Univ. of N.C.	1955	1955	1962
Bramley, Michael Laird, PD , 1800 W. 5th St., Greenville 27834	Yale Univ.	1973	1975	1977
Bright, Don Clark, AN , 1705 W. 6th St., Greenville 27834	Univ. of N.C.	1971	1971	1974
Brown, Donald Claude, FP/GER , 316 Rutledge Rd., Greenville 27834	Univ. of N.C.	1974	1974	1985
Brubeck, Ellen Temple, FP , Dept. of Family Medicine, ECU, Greenville 27834	Ohio State Univ.	1975	1976	1982
Burkart, Thomas Elma, NEP , 6 Doctor's Pk., Greenville 27834	Med. U. of S.C.	1973	1974	1979
Camnitz, Paul Samuel, OTO , Box 5007, Greenville 27834	Univ. of N.C.	1974	1974	1979
Campbell, Peter Bruce, ID/IM , ECU Sch. of Med., Greenville 27834	U. of Wash.	1968	1971	1980
Caro, Jose Francisco, END/IM , ECU, Dept. of Med., Greenville 27834	Univ. of Uruguay	1973	1973	1983
Carson, Jack Oliver, FP , P.O. Box 549, Grifton 28530	Univ. of Maryland	1952	1952	1954
Carter, James Walter, TS/GS , 10 Doctor's Pk., Stantonsburg Rd., Greenville 27834	Johns Hopkins	1964	1964	1972
Chamberlain, Jack Kenneth, HEM/IM , ECU Sch. of Med., Greenville 27834	Univ. of Ill.	1954	1955	1980
Chaplinski, Thomas Joseph, ON/HEM , ECU Sch. of Med., Greenville 27834	U. of Chicago	1977	1978	1984
Chitwood, Walter Randolph, Jr., CDS/TS , 106 Jamestown Rd., Greenville 27834	Univ. of VA	1974	1983	1984
Clement, James Edwin, OBG , 101 Bethesda Dr., Greenville 27834	Duke	1954	1955	1962
Crisp, Sellers Luther, ORS , 6 Medical Pavilion, Greenville 27834	Univ. of N.C.	1960	1960	1968
Croskery, Richard William, IM , 1705 W. 6th St., Bldg. E, Greenville 27834	Ohio State Univ.	1981	1983	1984
Crouse, Robert Griffith, D , 400 King Arthur Rd., Greenville 27834	Yale Univ.	1955	1961	1983
Cunningham, Paul Ray Goldwyn, GS , ECU Sch. of Med., Greenville 27834	U. of West Indies	1972	1972	1983
Dabbs, David Joseph, PTH , 106 Windermere Court, Greenville 27834	Med. Coll. of Ohio	1980	1980	1984
Danoff, Jascha Wolsey, CHP/P , Dept. of Psy. Med., ECU, Greenville 27834	Univ. of Toronto	1955	1956	1982
Daugherty, Janice Elaine, FP , P.O. Box 339, Bethel 27812	Bowman Gray	1978	1981	1982
Davis, George Edward, PD , 8 Medical Pavilion, Greenville 27834	U. of Tenn.	1970	1971	1979
Dawkins, Howard Garrett, Jr., PS/GS , 2577 Stantonsburg Rd., Greenville 27834	Bowman Gray	1968	1968	1975
Dawson, William Sidney, Jr., FP , 1701 14th St., Ext., Greenville 27834	Med. Coll. of Va.	1961	1962	1963
Dellasega, Mark, GE , 1705 W. 6th St., Greenville 27834	Univ. of Kansas	1975	1976	1983
Deyton, Robert Guy, Jr., OBG , 101 Bethesda Dr., Greenville 27834	Duke	1955	1955	1964
Diamond, John Michael, P/CHP , Dept. of Psychiatric Med., ECU, Greenville 27834	Howard Univ.	1979	1980	1984
Dieckmann, Merwin R., FP , P.O. Box 1846, Greenville 27834	Univ. of Iowa	1954	1955	1983
Dixon, John Elliott, FP , P.O. Box 427, Ayden 28513	Duke	1958	1958	1964
Douglas, Edgar Smith, Jr., OBG , 101 Bethesda Dr., Greenville 27834	Med. Coll. of Va.	1961	1964	1968
Driver, Albert Gardner, Jr., PUD/IM , Dept. of Medicine, ECU, Greenville 27834	Penn. State Univ.	1978	1980	1984
Duckett, Charles Howard, FP , ECU Sch. of Med., Greenville 27834	Bowman Gray	1957	1957	1958
Ehinger, Robert Frederick, PH/PD , 498 Eleanor St., Greenville 27834	U. of Rochester	1947	1948	1979
Emami, Abbas, PHO/PD , Dept. of Ped., ECU, Greenville 27834	Tabriz Univ.	1971	1977	1984
Engelke, Stephen Carl, PD/NPM , 220 Pineview Dr., Greenville 27834	Johns Hopkins	1974	1979	1982
Evans, Amos Ray, P , 1705 W. 6th St., Bldg. H., Greenville 27834	Univ. of N.C.	1962	1962	1966
Fearington, Eric, CD/IM , 2 Medical Pavilion, Greenville 27834	Univ. of N.C.	1957	1957	1964
Ferguson, Alfred Lea, NEP , 6 Doctor's Park, Greenville 27834	U. of Tenn.	1961	1961	1970
Filkins, Karen, OBG , Dept. of OB-GYN, ECU, Greenville 27834	N.J. Med. Coll.	1971	1972	1983
Finley, James Leo, PTH , 1905 Sheraton St., Greenville 27834	Med. Coll. of Penn.	1978	1983	1984
Fisher, Ronald, P , 211 Allendale Dr., Greenville 27834	NJ Med. Coll.	1976	1976	1984
Fleming, Duard Francis, Jr., N , 425 Stantonsburg Rd., Greenville 27834	Bowman Gray	1972	1973	1979
Flickinger, Edward Garner, GS , 305 Granville Dr., Greenville 27834	Duke	1973	1975	1982
Fore, William Whately, END/IM , ECU School of Medicine, Greenville 27834	Duke	1960	1960	1967
Furth, Eugene David, IM/END , Dept. of Med., ECU, Greenville 27834	Cornell Univ.	1954	1957	1977
Galloway, James Madison, Jr., FP , P.O. Box 415, Ayden 28513	Bowman Gray	1974	1974	1978
Gambill, John Milton, P/FP , WBJ/ARC , Rt. 1, Box 20-A, Greenville 27834	Western Reserve	1951	1951	1983
Gamble, Elizabeth Rhodes, IM/GER , 401 Greenwood Dr., Greenville 27834	Univ. of N.C.	1977	1980	1983
Garrenton, Connell George (Life), Ret., FP , P.O. Box 458, Bethel 27812	Univ. of Penn.	1935	1935	1937
Gavigan, James Richard, U , 2 Doctor's Pk., Greenville 27834	U. of Kentucky	1967	1968	1975
Gay, Wilton Carlyle, Jr., FP , 204 Staffordshire Rd., Greenville 27834	East Carolina U.	1982	1983	1979
Gilbert, Charles Franklin, PTH , Pitt Co. Mem. Hosp., Dept. of Lab. Med., Greenville 27834	Univ. of N.C.	1959	1959	1966
Gray, Roberta Skinner, PNP , ECU, Dept. of Ped., Greenville 27834	Univ. of N.C.	1972	1972	1984
Gregory, Jerry Glen, P , Dept. of Psy. Med., ECU, Greenville 27834	U. of Okla.	1969	1969	1983
Gutai, James Paul, END/PD , Dept. of Pediatrics, ECU, Greenville 27834	Temple Univ.	1970	1971	1983
Haar, Frederick Behrend (Life), PD , 610 S. Oak St., Greenville 27834	Jefferson	1932	1932	1935
Hale, John Charles, GS/CDS , 10 Doctor's Pk., Greenville 27834	Wayne St. U.	1970	1970	1977
Hamilton, Gene Thomas, ORS , 6 Medical Pavilion, Greenville 27834	Northwestern U.	1967	1968	1974

ROSTER OF MEMBERS

Name and Address

Medical School

Graduation

Year Licensed

Joined Society

PITT COUNTY SOCIETY⁷⁴ (Continued)

Hanrahan, Leo Robert, Jr., PTH/BLB , 200 Cherrywood Dr., Greenville 27834	Syracuse	1972	1977	1978
Hardy, Ira May, II, NS , 125 Moye Blvd., Greenville 27834	Univ. of N.C.	1963	1963	1968
Hardy, John Gregg, N , 425 Stantonsburg Rd., Greenville 27834	Bowman Gray	1973	1973	1978
Harris, Joseph Peter, PDC , 701 Daventry Dr., Greenville 27834	U. of Rochester	1970	1977	1985
Harris, Lawrence Stanley, FOP/NA , ECU Sch. of Med., Greenville 27834	Western Reserve	1962	1962	1978
Haven, Andrew Eddy, OBG , Doctor's Pk., Bldg. 5, Greenville 27834	Univ. of N.C.	1978	1980	1983
Heizer, Mortimer Dantzler, FP , 701 N. Main St., Farmville 27828	Med. Coll. of Va.	1961	1964	1965
Hendrix, John David, D , 1705 W. 6th St., Greenville 27834	Univ. of Fla.	1967	1968	1973
Hengeveld, Loftus, Jr., Ret., EM/AN , 107 Iron Wood Dr., Greenville 27834	Hahnemann	1947	1948	1977
Holbrook, Carter Tate, III, PHO/PD , Dept. of Pd., ECU, Greenville 27834	Univ. of N.C.	1975	1975	1980
Holland, James Eugene, OPH , Physicians Quadrangle, 1705 W. 6th St., Bldg. A, Greenville 27834	U. of Missouri	1975	1975	1981
Holter, John Frederick, IM/PUD , Highway 64 West, Box 310, Bethel 27812	Penn. State Univ.	1979	1980	1985
Hughes, George Samuel, Jr., IM , 1924 Westminster Ave., Charleston 29407	Med. Coll. of Va.	1978	1979	1982
Hughes, James Lewis, PD , Pitt Co. Mem. Hosp. 228-2W, Greenville 27834	Univ. of Maryland	1955	1955	1982
Irons, Cary Frederick, Jr. (Life), FP/GPM , 1104 W. Rock Spring Rd., Greenville 27834	Med. Coll. of Va.	1941	1946	1946
Irons, Malene Grant (Life), Ret., PD/GPM , 1104 W. Rock Spring, Greenville 27834	Med. Coll. of Va.	1941	1946	1946
Irons, Thomas Grant, PD , Dept. of Pediatrics, ECU, Greenville 27834	Univ. of N.C.	1972	1972	1982
Janosko, Edward Orestes, II, U, 224 King George Rd., Greenville 27834	Yale Univ.	1974	1975	1980
Johnsrude, Irwin Stanley, DR , P.O. Box 328, Rt. 9, Greenville 27834	U. of Manitoba	1956	1966	1966
Jones, Billy Ernest, D , Dept. of Med., ECU Sch. of Med. Greenville 27834	Duke	1958	1958	1967
Jones, Dennis Eblen Darnell, OBG , ECU Sch. of Med., Greenville 27834	Duke	1968	1968	1978
Jones, James Grady, FP , P.O. Box 1846, Greenville 27834	Bowman Gray	1959	1959	1961
Jordan, Charles Daniel (Life), FP , ECU Infirmary, Greenville 27834	Med. Coll. of Va.	1948	1950	1950
Kallman, Harold, FP/GER , ECU, Dept. of Fam. Med., Greenville 27834	New York Univ.	1954	1955	1982
Kataria, Sudesh, PD , Dept. of Ped., ECU, Greenville 27834	M.C. of Amritsar	1965	1973	1980
Kataria, Yash Pal, PUD/IM , Dept. of Med., ECU, Greenville 27834	M.C. of Amritsar	1959	1960	1979
Kazior, Richard John, OBG , #5 Doctors Park, Greenville 27834	Penn. State Univ.	1980	1983	1984
Kelly, Richard Jean, DR/R , 115 Asbury Rd., Greenville 27834	Bowman Gray	1977	1977	1983
Kendrick, Paul Wayne, NEP , 6 Doctor's Pk., Stantonsburg Rd., Greenville 27834	Univ. of Alabama	1966	1972	1975
Kenny, Jean Bryce Felty, PD/ID , 1004 Hillside Dr., Greenville 27834	Johns Hopkins	1957	1957	1983
Knott, Rufus Henry, II, OTO/A , 100 Williamsburg Dr., Greenville 27834	Univ. of N.C.	1964	1964	1972
Knupp, Charles Leonard, HEM/IM , 1042 E. Rock Spring Rd., Greenville 27834	Univ. of Maryland	1976	1977	1984
Kodroff, Michael Barry, PDR/NM , Dept. of Radiology, ECU, Greenville 27834	Jefferson	1967	1967	1985
Koontz, Jack Alexander, OM , E.I. Dupont De Nemours, Box 800, Kinston 28501	Univ. of N.C.	1964	1964	1969
Kopelman, Arthur, NPM , ECU Sch. of Med., Greenville 27834	U. of Rochester	1963	1963	1979
Kushnick, Theodore, PD , ECU Sch. of Med., Greenville 27834	Harvard	1951	1953	1980
Lannin, Donald Rowe, GS , Dept. of Surgery, ECU, Greenville 27834	Univ. of Minn.	1974	1976	1983
Larkin, Ernest Waddill, III, PTH , P.O. Box 6028, Greenville 27834	Med. Coll. of Va.	1970	1971	1978
Larson, Richard Martin, GS/CDS , Stantonsburg Rd., 10 Doctor's Pk., Greenville 27834	Duke	1974	1976	1982
Laupus, William Edward, PD/PNP , Dean's Off., ECU Sch. of Med., Greenville 27834	Yale Univ.	1945	1945	1976
Leonard, John Richard, III, NS , 125 Moye Blvd., Greenville 27834	Univ. of N.C.	1970	1970	1976
Levine, Gary Ira, FP , Box 1846, Greenville 27834	Wayne State U.,	1976	1977	1981
Lewis, Larry Stewart, GS , 111 Antler Rd., Greenville 27834	Wayne St. U.	1977	1980	1983
Lichstein, Peter Riback, IM , Dept. of Med., ECU, Greenville 27834	U. of Michigan	1976	1978	1982
Longino, Frank Henry, Ret., GS , 10 Doctor's Pk., Stantonsburg Rd., Greenville 27834	Duke	1947	1951	1956
Mackenna, Jarlath, OBG/NPM , Dept. of OB-GYN, ECU, Greenville 27834	Nat. U. of Ireland	1969	1973	1979
Madakasira, Sudhakar, P , Dept. of Psy. Med., ECU, Greenville 27834	S.V. Med. Coll.	1975	1975	1982
Marcuard, Stefano Paolo, GE/IM , ECU, Dept. of Med., Greenville 27834	Univ. of Zurich	1977	1979	1984
Markello, James Ross, PD , ECU Sch. of Med., Greenville 27834	St. U. of N.Y.-Buff.	1961	1962	1978
Marrow, Henry Gregory, PTH , Pitt Mem. Hosp, Box 6028, Greenville 27834	Duke	1978	1980	1983
Mathis, James Larry, P , Dept. of Psy., ECU, Greenville 27834	St. Louis Univ.	1949	1949	1977
McConnell, Robert William, R/NM , 1711 W. 6th St., Greenville 27834	Med. Coll. of Va.	1959	1959	1969
McGillicuddy, Denis Michael, ORS , 117 Med. Dr., Greenville 27834	U. of Michigan	1975	1977	1981
McLean, Harry H., III, FP/EM , ECU Stud. Hlth. Serv., Greenville 27834	Washington Univ.	1953	1953	1954
Mega, Lesly Tamarin, CHP/P , Dept. of Psychiatric Med., ECU, Greenville 27834	Boston Univ.	1968	1970	1983
Merrill, Richard Hosmer, NEP/IM , ECU Sch. of Med., Greenville 27834	Boston Univ.	1966	1967	1980
Metzger, Walter James, IM/AI , Dept. of Medicine, ECU, Greenville 27834	Northwestern U.	1971	1971	1985
Mewborn, Quentin Alexander, Jr., FP , P.O. Box 1966, Greenville 27834	Univ. of N.C.	1969	1969	1973
Minard, Raymond Bruce, AN , 322 Dupont Circle, Greenville 27834	East Carolina U.	1981		1978

†Deceased

Name and Address	Medical School	Graduation	Year Licensed	Joined Society
PITT COUNTY SOCIETY ⁷⁴ (Continued)				
Minges, Ray Donald, Ret., GS , 150 Longmeadow Rd., Greenville 27834	Med. Coll. of Va.	1944	1944	1954
Minteer, William Jeffrey, CD/IM , #8 Palmetto Place, Greenville 27834	Univ. of Penn.	1978	1981	1984
Mitchell, Joyce Maric, EM/IM , Rt. 1, Box 416-E, Bethel 27812	Georgetown Univ.	1976	1979	1982
Moher, Lawrence Michael, FP/GPM , Dept. of Fam. Med., ECU, Greenville 27834	Michigan St. U.	1973	1974	1985
Monroe, Edwin Wall, IM , ECU Sch. of Med., Greenville 27834	Univ. of Penn.	1951	1951	1957
Monroe, William Murchison, OPH , Doctor's Pk., Ste. 1, Stantonsburg Rd., Greenville 27834	Univ. of N.C.	1964	1964	1970
Moore, Barry Allen, P , 1705 W. Sixth St., Bldg. H, Greenville 27834	Univ. of Kansas	1970	1970	1979
Murad, Joseph Louis, OBG , 1730 W. 5th St., Ext., Greenville 27834	Univ. of N.C.	1957	1957	1966
Nelson, Philip Groesbeck (Life), P , Med. Pavilion, Ste. 9, Greenville 27834	U. of Louvain	1954	1957	1959
Newman, Walter Joseph, NEP , 6 Doctor's Pk., Greenville 27834	Duke	1975	1978	1982
Newton, Douglas Frisbie, GE/IM , 1705 W. 6th St., Greenville 27834	Syracuse	1968	1972	1975
Norris, Herbert Thomas, PTH , Pitt Co. Mem. Hosp., Greenville 27834	U. of S. Calif.	1959	1960	1983
O'Brien, Thomas Francis, Jr., GE/IM , ECU, Greenville 27834	Yale Univ.	1957	1961	1961
Olds, Robert Willard, Jr., P , 3005 Briarcliff, Greenville 27834	Ohio State U.	1976	1978	1984
Orr, Lynn Huie, Jr., CD/IM , ECU, Dept. of Med., Greenville 27834	Bowman Gray	1974	1970	1980
Pappas, Pamela Anne, P , 411 Boros Rd., Rt. 4, New Bern 28560	Bowman Gray	1979	1983	1985
Park, H. Kim, PTH , Dept. of Clinical Pathology, ECU, Greenville 27834	Ewha Women's U.	1969	1975	1977
Patrone, Nicholas Angelo, RHU/IM , Dept. of Med. & Ped., ECU Sch. of Med., Greenville 27834	Loyola Univ.	1976	1976	1977
Patterson, F. M. Simmons (Life), Ret., GS , 4503 Morgan Ln., New Bern 28560	Univ. of Penn.	1939	1939	1947
Patterson, Thomas Henry, Jr., FP , 701 N. Main St., Farmville 27828	Univ. of N.C.	1954	1955	1958
Peden, James Gwyn, Jr., IMP , 1419 E. Greenville Blvd., Greenville 27834	Univ. of N.C.	1979	1980	1984
Phillips, Mark Lucas, IM , ECU, Dept. of Med. Room 389, Greenville 27834	Bowman Gray	1980	1981	1984
Pories, Walter Julius, GS/TS , 203 Chowan Rd., Greenville 27834	U. of Rochester	1955	1956	1978
Powers, Barry, DR , 306 Stanwood Dr., Greenville 27834	N.Y. Med. Coll.	1975	1977	1981
Privette, Douglas Craig, CD/IM , 222 King George Rd., Greenville 27834	Univ. of N.C.	1976	1976	1982
Raab, Mary Jerista, HEM/ON , ECU Sch. of Med., Greenville 27834	Med. Coll. of Penn.	1968	1968	1978
Raab, Spencer O., ON/HEM , ECU Sch. of Med., Greenville 27834	St. U. of N.Y.-Buff.	1954	1957	1978
Raju, Vegesena Prudhvi, EM , 324 King George Rd., Greenville 27834	Andhra Univ.	1964	1975	1976
Ramsdell, Charles Michael, RHU/IM , 1705 W. 6th St., Greenville 27834	La. St. Univ.	1965	1965	1976
Rand, Cecil Holmes, Jr., PUD , 1800 W. 5th St., Greenville 27834	Univ. of N.C.	1961	1961	1969
Rawl, Richard Preston, FP , P.O. Box 339, Bethel 27812	Bowman Gray	1978	1980	1982
Risco, Jose Miguel, OPH , 107 Lord Ashley Dr., Greenville 27834	U. of Peruana	1975	1975	1984
Rose, John David, CD/IM , 2 Med. Pavilion, 1800 W. 5th St., Greenville 27834	Univ. of Penn.	1972	1973	1978
Ruiz, John David, FP , 302 N. Greene St., Snow Hill 28580	Autonoma Univ.	1978	1979	1984
Rumley, Richard Lee, IM/ID , 505 Bremerton Dr., Greenville 27834	Univ. of N.C.	1978	1979	1984
Russo, Joseph Francis, OBG , Dept. of OB-GYN, ECU Sch. of Med., Greenville 27834	N.J. Med. Coll.	1971	1972	1983
Saldanha, Rita Louis, NPM/PD , 213 Woodhaven Rd., Greenville 27834	Byramjee Med. Coll.	1973	1973	1982
Salle, George Frederic (Life), U , 1703 W. 6th St., Greenville 27834	Med. Coll. of Va.	1933	1933	1946
Sanchez, Rafael Camilo, FP/ADL , Box 1846, Greenville 27835	La. State Univ.	1950	1950	1985
Satterfield, G. Howard, Jr., OBG , Doctor's Pk., Bldg. 5, Greenville 27834	Duke	1957	1957	1963
Shappley, Ben Gordon, PD , 1800 W. 5th St., Greenville 27834	Univ. of Va.	1966	1966	1974
Shaw, Robert Arnett, PUD/IM , 1705 W. 6th St., Greenville 27834	Duke	1976	1977	1982
Shepherd, Suzanne Moore, EM , 28 Chesterfield Court, Greenville 27834	Georgetown Univ.	1980	1982	1984
Shuping, John Ross, N , 425 Stantonsburg Rd., Greenville 27834	Bowman Gray	1976	1976	1973
Silverman, Jan Franklin, PTH , Box 6028, Greenville 27834	Med. Coll. of Va.	1970	1970	1984
Simmons, Everett Casey, P/IM , Dept. of Psy. Med., ECU, Greenville 27834	U. of Tenn.	1971	1972	1982
Sinar, Dennis Robert, GE/IM , Dept. of GE, ECU, Greenville 27834	Ohio St. Univ.	1973	1973	1982
Small, Fairleigh David, EM , 205 W. Church St., Farmville 27828	U. Tex.-San Antonio	1978	1980	1983
Smith, Cameron Langley, D , 1705 W. 6th St., Greenville 27834	Univ. of N.C.	1971	1971	1978
Smith, James Jefcoat, Ret., GP , 1903 Brook Rd., Greenville 27834	U. of Tenn.	1944	1948	1948
Song, Juliet Kim, AN , Physician's Quadrangle, Greenville 27834	Ewha Women's U.	1965	1965	1972
Spicer, Samuel Sherman, EM/FP , ECU, Dept. of EM, Greenville 27834	Univ. of Colorado	1939	1977	1982
Stewart, Angela Grace, PD , 225 Pearl Dr., Greenville 27834	Rush Med. Coll.	1980	1981	1984
Strausbauch, Paul Henry, PTH , 1717 Morningside Pl., Greenville 27834	Univ. of Miami	1974	1978	1979
Taft, Richard Chesson, OBG , 101 Bethesda Dr., Greenville 27834	Univ. of N.C.	1972	1972	1977
Taylor, Allen, R , 1711 W. 6th St., Greenville 27834	Duke	1947	1952	1954
Thiele, Ronald Lewis, PD/PH , 503 Queen Anne's Rd., Greenville 27834	Wayne St. U.	1948	1949	1973
Thomas, Francis Thornton, TS/GS , Dept. of Surg., ECU, Greenville 27834	Univ. of Minn.	1964	1967	1981

Name and Address Medical School Graduation Year Licensed Joined Society

PITT COUNTY SOCIETY⁷⁴ (Continued)

Thomas, Roger Edmund, FP , Dept. of Family Med., ECU Sch. of Med., Greenville 27834	McMaster Univ.	1977	1978	1984
Thomas, Rosemary Ann, CD/IM , Dept. of Med., ECU, Greenville 27834	Univ. of Va.	1976	1977	1983
Timmons, Robert Lansing, NS , 125 Moye Blvd., Greenville 27834	Harvard	1953	1958	1959
Tingelstad, Jon Bunde, PD/PDC , Dept. of Ped., ECU, Greenville 27834	Harvard	1960	1961	1976
Treadwell, Edward Louis, RHU/IM , Dept. of Med., ECU, Greenville 27834	Duke	1975	1976	1983
Trent, Lee Royal, III, FP , Rt. 4, Box 534, Tarboro 27886	Med. Coll. of Va.	1977	1978	1981
Trevathan, G. Earl, Jr., PD , Ambulatory Ped. Sec. ECU, Greenville 27834	Univ. of Colorado	1951	1954	1954
Trought, William Stanley, DR , 19 Baywood Dr., Winterville 28590	Tufts Univ.	1968	1969	1975
Ts'Kamura, Sumiko, 523 S. Evans St., Greenville 27834	Kobe Med. Coll.	1964		
Tucker, Donald Hugh, IM/CD , 1705 W. 6th St., Greenville 27834	Duke	1958	1958	1964
Turner, Robert Coy, IM , Dept. of Med., ECU, Greenville 27834	Univ. of Ill.	1976	1976	1980
Vaughn, Richard Sidney, FP , P.O. Box 1966, Greenville 27834	Boston Univ.	1974	1974	1978
Vernon, Michael Stephen, FP , 609 Cedarhurst Rd., Greenville 27834	Bowman Gray	1979	1981	1984
Vick, John Bernard, TS/GS , 10 Doctor's Pk., Greenville 27834	Bowman Gray	1957	1957	1966
Volkman, Alvin, PTH , Brody 7E 124, ECU, Greenville 27834	St. U. of N.Y.-Buff.	1951	1952	1978
Walker, William Ray, P , 3109 Gordon Dr., Greenville 27834	Med. Coll. of Va.	1968	1968	1977
Wallace, Kelley, Jr., PS/GS , 2577 Stantonsburr Rd., Greenville 27834	Univ. of N.C.	1963	1963	1974
Walsh, Emmett James, Jr., U, 2 Doctor's Pk., Greenville 27834	St. Louis Univ.	1960	1960	1968
Ward, Joseph Major, FP/GER , 121 W. Power St., Ayden 28513	Duke	1947	1949	1950
Warshauer, Albert David, Ret, AN , 1608 E. 5th St., Greenville 27834	Washington Univ.	1947	1947	1959
Waugh, William Howard, NEP/IM , ECU Sch. of Med., Greenville 27834	Tufts Univ.	1948	1948	1972
Weaver, Michael David, DR , 1711 W. 6th St., Greenville 27834	U. of Tenn.	1971	1971	1976
Webb, Duane David, IM/GE , 300 Club Pines Dr., Greenville 27834	St. Univ. of N.Y.	1974	1975	1985
Welch, Jack H., AN , Physician's Quadrangle, Greenville 27834	Univ. of N.C.	1963	1963	1970
West, Robert Lee, PTH , 3104 Gordon Dr., Greenville 27834	Univ. of N.C.	1959	1959	1967
White, Steven Merle, OPH , Ophthal. Clin., Inc., 301 Bowman Gray Dr., Greenville 27834	Med. U. of S.C.	1959	1963	1968
Wicker, Joseph Beaman, AN , Physicians Quadrangle, Bldg. F., Greenville 27834	U. of Tenn.	1978	1981	1984
Wilhelmsen, Bruce, ORS , 117 Medical Dr., Greenville 27834	Duke	1979	1979	1985
Wilkerson, Jack Winfield, FP , P.O. Box 1966, Greenville 27834	McGill Univ.	1953	1953	1956
Wille, Carl Richard, OPH , Greenville Eye Clin., Doctor's Pk. Bldg. #1, Greenville 27834	U. of Rochester	1968	1969	1975
Williams, Randolph Meade, ORS , 117 Med. Dr., Greenville 27834	Univ. of Va.	1971	1971	1979
Williamson, Joseph Edward, EM/FP , 202 W. Church St., Farmville 27828	Univ. of N.C.	1973	1973	1977
Willis, Stephen Edgar, FP , 1748 Beaumont Dr., Greenville 27834	Univ. of VA	1981	1982	1984
Willson, Charles Frederick, PD , 1800 W. Fifth St., Greenville 27834	Univ. of Va.	1974	1976	1981
Wimmer, John Easter, Jr., NPM , ECU Sch. of Med., Greenville 27834	Med. Coll. of Va.	1971	1974	1982
†Winstead, John Lindsay (Life), Ret., ABS , 1308 Evergreen Dr., Greenville 27834	Univ. of Maryland	1925	1925	1930
Winstead, John Lindsay, Jr., GS , 1800 W. 5th St., Greenville 27834	Univ. of N.C.	1958	1958	1967
Wooten, Harriet Husted, FP , 1807 Circle Dr., Greenville 27834	Univ. of Maryland	1950	1955	1955
Wooten, John Lemuel, ORS , 6 Med. Pavilion, Greenville 27834	Duke	1947	1954	1955
Yongue, Alfred Harris, P , Med. Pavilion, Ste. 9, Greenville 27834	Duke	1959	1959	1966
Yongue, Judith S., P/FP , 3106-B S. Memorial Dr., Greenville 27834	Univ. of N.C.	1962		1978

75. POLK COUNTY SOCIETY

OFFICERS—**President:** George Hartman, M.D., Tryon
Secretary: Robert H. Dowdeswell, M.D., Columbus (704/697-6781)

Blomeley, Charles Perry, FP , P.O. Box 667, Columbus 28722	Howard Univ.	1965	1966	1967
Bosien, Marian Kreider, AN , P.O. Box 1139, Tryon 28782	Univ. of Penn.	1948	1950	1955
Boyer, George Norman, P , 913 Carolina Dr., Tryon 28782	Bowman Gray	1946	1946	1950
Hopkins, Richard Glenn, GP , P.O. Box 775, Walker St., Columbus 28722	U. of Michigan	1955	1959	1983
Jaynes, Grace S. (Life), Ret., GP , P.O. Box 327, Tryon 28782	Med. Coll. of Penn.	1930	1930	1949
Morgan, Roy Lockwood, FP , P.O. Box 677, Columbus 28722	Loma Linda Univ.	1954	1954	1956
Pagter, Amos Townsend, Jr., IM , 107 Wilderness Rd., Tryon 28782	Duke	1955	1961	1961
Palmer, Robert Marion, FP , P.O. Box 1159, Tryon 28782	Med. U. of S.C.	1955	1956	1956
Perraut, Thomas Christopher, OPH , 212 Hosp. Dr., Columbus 28722	U. of Louisville	1978	1979	1984
Rozema, Theodore Carl, PM , 220 Hunting Country Rd., Tryon 28782	Northwestern U.	1960	1961	1984
Woody, John W. Austin (Life), Ret., FP , 900 Lynn Rd., Tryon 28782	Univ. of Penn.	1937	1939	1940
Yurko, Anthony Andrew, Ret., GP , Rt. 1, Box 440, Tryon 28782	Med. Coll. of Va.	1933	1933	1972

†Deceased

Name and Address	Medical School	Graduation	Year Licensed	Joined Society
------------------	----------------	------------	---------------	----------------

76. RANDOLPH COUNTY SOCIETY

OFFICERS—**President:** John W. Ward, M.D., Asheboro**Secretary:** Robert B. Scott, M.D., Asheboro (919/625-1360)

Adams, Harvey, OBG , 230 Foust St., Asheboro 27203	Univ. of N.C.	1955	1955	1962
Betts, Charles Samuel, IM , 220-A Foust St., Asheboro 27203	Univ. of Va.	1967	1967	1973
Burnette, Howard Olsen, Ret., GP , 108 N. Coble St., Randleman 27317	Med. Coll. of Va.	1947	1948	1949
Butler, Robert Hoyt, GE , 132 W. Miller St., Asheboro 27203	Bowman Gray	1973	1983	1983
Caberwal, Daljit Singh, U, P.O. Box 1509, Asheboro 27203	Nilratan Coll.	1968	1968	1977
Cameron, John Darroch, FP , 132-A W. Miller St., Asheboro 27203	Univ. of N.C.	1979	1980	1985
Cannon, Eugene Bolivia (Life), Ret., PD , 366 Lexington Rd., Asheboro 27203	Vanderbilt Univ.	1937	1937	1941
Dalton, Bennie Booker (Life), Ret., GP , 423 Klien St., Mt. Pleasant, SC 29464	Duke	1932	1933	1935
Davis, George Thomas, OBG , 230 Foust St., Asheboro 27203	Univ. of N.C.	1962	1962	1966
Dhatt, Malkiat Singh, CD/IM , P.O. Box 2028, Asheboro 27203	M.C. of Amritsar	1969	1974	1979
Edmondson, Frank, Jr. (Life), FP , P.O. Box 2628, Asheboro 27203	Temple Univ.	1937	1937	1939
Fitzpatrick, Hugh, III, EM , P.O. Box 640, Asheboro 27203	Med. Coll. of Va.	1950	1951	1952
Fitzpatrick, John Francis, Ret., PTH/IM , Randolph Pathol., P.O. Box 1948, Asheboro 27203	Hahnemann	1943	1964	1964
†Fowle, Willis Happer, III, GP , 200 Worth St., Asheboro 27203	Temple Univ.	1952	1953	1954
Glasco, Thomas Robert, GP , 114 N. Fayetteville St., Liberty 27298	Univ. of Va.	1958	1967	1968
Gobel, William Kenneth, FP , P.O. Box 1886, Asheboro 27203	Bowman Gray	1952	1952	1954
Goldstein, Jared Haft, FP , 702 S. Main St., Randleman 27317	Albany Med. Coll.	1976	1979	1980
Graham, Frederick William, Jr., FP , 125 E. Taft Ave., Asheboro 27203	Duke	1955	1956	1959
Griffin, Marion Wilson, GS/TS , 127 McArthur St., Asheboro 27203	Univ. of N.C.	1962	1962	1969
Groseclose, James David, GP , 124 Commerce Sq., Randleman 27317	Univ. of N.C.	1955	1955	1956
Haak, Edward Decker, Jr., IM/CD , 208 Foust St., Box 2839, Asheboro 27203	Univ. of Va.	1968	1968	1985
Hanspal, Prithvi Pal Singh, U, 171 McArthur St., P.O. Box 1509, Asheboro 27203	Saroj Najdu Univ.	1965	1977	1981
Hendricks, William Monroe, D/A , 407 S. Cox St., Asheboro 27203	Med. Coll. of Va.	1974	1977	1979
Jamison, Edgar Lamont (Life), Ret., OALR/OTO , 425 White Oak St., Asheboro 27203	U. of Pittsburgh	1933	1934	1964
Johnston, George Browne, GS , 127 McArthur St., Asheboro 27203	Jefferson	1945	1945	1952
Joyner, George William (Life), Ret., GS , 375 Lexington Rd., Asheboro 27203	Duke	1932	1937	1938
Kinlaw, James Brady, Jr., FP , 132-A W. Miller St., Asheboro 27203	Univ. of Va.	1974	1975	1978
Klostermyer, Brooks Van Slyke, R, 1036 Oakmont Dr., Asheboro 27203	Hahnemann	1954	1959	1981
Limber, Gerald Keck, PTH , 1867 Backcreek Ct., Asheboro 27203	U. of Pittsburgh	1967	1963	1980
Owen, Charles Fletcher, Jr. (Life), R, P.O. Box 146, Asheboro 27203	Univ. of Penn.	1937	1937	1940
Query, Luke Walter, Jr., IM , 132 W. Miller St., Asheboro 27203	Med. Coll. of Va.	1941	1941	1949
Scarlata, Salvatore, AN, 1460 Harper Rd., Asheboro 27203	St. U. of N.Y.	1943	1946	1977
Scott, Robert Baird, FP , 132-A W. Miller St., Asheboro 27203	Eastern Va.	1979	1981	1984
Shackelford, Ernest Dabney, Jr., DR/NM , P.O. Box 427, Asheboro 27203	Med. Coll. of Va.	1952	1953	1955
Simpson, John Larry, FP , 132-A W. Miller St., Asheboro 27203	Bowman Gray	1973	1973	1973
Singh, Ranbir, ORS , 542 White Oak St., Asheboro 27203	M.C. Punjab U.	1964	1976	1979
Stout, Charles Walter, FP , 1533 N. Fayetteville St., Asheboro 27203	Univ. of N.C.	1958	1958	1962
Suggs, Ann Howard, PD , 317 Ridgecrest Rd., Asheboro 27203	Med. Coll. of Va.	1947	1950	1951
Teague, Randall Scott, DR/EM , 1235 Westover Terrace, Asheboro 27203	Bowman Gray	1974	1974	1984
Thornton, William Cooper, Jr., IM , 132 W. Miller St., Asheboro 27203	Med. U. of S.C.	1971	1972	1977
Walha, Gurmukh Singh, ORS/HS , 542 White Oak St., Asheboro 27203	M.C. of Amritsar	1968	1973	1981
Williford, Robert Earl, FP , 208 Foust St., Asheboro 27203	Emory Univ.	1955	1955	1959

77. RICHMOND COUNTY SOCIETY

OFFICERS—**President:** Robert L. Trapasso, M.D., Rockingham (919/997-2561)**Secretary:** Donald E. Cook, Jr., M.D., Rockingham

Ahdieh, Masoud, PD , 302 Hylan Ave., Hamlet 28345	Tabriz Univ.	1972	1980	1980
Askary, Nasser Agha, OBG/END , P.O. Box 1703, Rockingham 28379	Ohwaz Med. Sch.	1966	1973	1974
†Bristow, Charles Oliver (Life), Ret., GP , 1112 Fayetteville Rd., Rockingham 28379	Jefferson	1918	1920	1921
Cloninger, Giles Lathern, Jr., FP , 115 Main St., Hamlet 28345	Bowman Gray	1954	1954	1958
Collins, Charles David, GS , 1431 Cumberland Circle, Rockingham 28379	Univ. of N.C.	1974	1976	1984
Cook, Donald Eugene, Jr., FP , Richmond Med. Ctr., Drawer 308, Rockingham 28379	Bowman Gray	1981	1983	1984
El-Droubi, Hazem, U, 1219 Rockingham Rd., Rockingham 28379	Ein Shams Univ.	1969	1977	1979
Flannery, John Edward, IM , 53 Main St., Hamlet 28345	Univ. of Texas	1980	1980	1984
Garrison, Ralph Bernard (Life), FP , P.O. Box 1169, Hamlet 28345	Univ. of Maryland	1933	1933	1935

Name and Address Medical School Graduation Year Licensed Joined Society

RICHMOND COUNTY SOCIETY⁷⁷ (Continued)

†Haines, Hilton Drummond (Life), Ret., OBG , 804 E. Washington St., Rockingham 28379	Geo. Wash. Univ.	1934	1939	1947
Hajisheikh, Moosa, CD/IM , P.O. Box 1537, Rockingham 28379	Univ. of Tehran	1959	1960	1973
Hall, Daniel Crawford, FP , 809 Long Dr., Rockingham 28379	Bowman Gray	1976	1976	1980
Howell, Edgar Vaston, Jr., ORS , P.O. Box 1148, 400 E. Washington St., Rockingham 28379	Med. Coll. of Ga.	1956	1956	1982
Khoshnevis, Parviz, OBG , Box 1703, Rockingham 28379	U. of Shiraz	1966	1973	1984
Lancaster, John Thomas, GS , 1219 Rockingham Rd., Rockingham 28379	Emory Univ.	1967	1968	1978
Queen, Hugh Oscar, FP , 315 Charlotte St., Hamlet 28345	Med. Coll. of Ga.	1952	1954	1956
Rankin, Pressley Robinson, Jr., FP , P.O. Box 40, Ellerbe 28338	Bowman Gray	1947	1948	1950
Ross, Thomas Edgar, FP , P.O. Box 1827, Rockingham 28379	U. of Tenn.	1959	1960	1961
Scott, Legrand Thurman, Jr., FP , P.O. Drawer 308, 809 Long Dr., Rockingham 28379	Med. U. of S.C.	1963	1967	1967
Stevenson, John Samuel, R/NM , 926 Biggs Blvd., Rockingham 28379	Bowman Gray	1967	1967	1974
Trapasso, Robert Louis, PTH , Box 1928, Rockingham 28379	Syracuse	1976	1978	1980
Vetter, John Stanley, FP , P.O. Box 308, Rockingham 28379	Duke	1954	1956	1957
Wells, David Morelle, DR , 802 Cumberland Cir., Rockingham 28379	U. of Miss.	1967	1967	1978
White, Philip Fletcher, GP , P.O. Box 1827, Rockingham 28379	Hahnemann	1942	1948	1948

78. ROBESON COUNTY SOCIETY

OFFICERS—**President:** Warren L. Williamson, M.D., Lumberton (919/738-8556)

Secretary: Christopher P. Fleming, M.D., Lumberton (919/739-0606)

Adams, William Chambliss, PD , Lumberton Chil. Clin., 103 W. 27th St., Lumberton 28358	Med. Coll. of Va.	1978	1980	1982
Alexander, Joseph Black, IM , 395 W. 27th St., Lumberton 28358	Bowman Gray	1947	1948	1950
Andrews, Bob Barcus, PTH , P.O. Box 847, Lumberton 28359	Univ. of Kansas	1951	1957	1957
Bailey, John Richard, OPH , 205 W. 29th St., Lumberton 28358	Med. U. of S.C.	1962	1969	1970
Baker, Horace Mitchell, Jr., GS , P.O. Box 1171, Lumberton 28358	Duke	1944	1944	1948
Bender, John Joseph (Life), GP , P.O. Box 630, Red Springs 28377	College of P&S	1935	1937	1939
Berne, Freeman Albert, DR , P.O. Drawer 1527, Lumberton 28358	Duke	1964	1964	1970
Biggs, John Irvin (Life), Ret., ORS , P.O. Box 1004, 1406 N. Elm St., Lumberton 28358	Northwestern U.	1933	1937	1938
Bradford, Arthur Louis, FP , 123 E. Broad St., St. Pauls 28384	Howard Univ.	1974	1974	1976
Brooks, Martin Luther, GP , 711 Highway E., P.O. Box 37, Pembroke 28372	U. of Michigan	1957	1958	1980
Brown, Ernest Hyde, Jr., OBG , 4300 Fayetteville Rd., Lumberton 28358	Univ. of N.C.	1957	1957	1963
Burke, Annette Blackmon, PD , 504 W. 20th St., Lumberton 28358	Bowman Gray	1978	1979	1983
Burke, Joseph Anthony, R , 504 W. 20th St., Lumberton 28358	Georgetown Univ.	1964	1966	1983
Burleson, William Rowell, U , 101 W. 27th St., Lumberton 28358	Univ. of N.C.	1964	1964	1971
Clark, Douglas Hendon, GS , 295 W. 27th St., Lumberton 28358	Univ. of Penn.	1945	1945	1952
Coley, Elwood Brogden, PD , 2903 Shaw Ave., Lumberton 28358	Univ. of Penn.	1952	1952	1955
Croom, Robert Devane, Jr. (Life), Ret., GP , 501 McCaskill Ave., Maxton 28364	Med. Coll. of Va.	1934	1934	1937
Devine, Gerard Michael, IM , 395 W. 27th St., Lumberton 28358	St. U. of N.Y.-Buff.	1973	1973	1977
Douglas, Arthur Eugene, Jr., P , 209 W. 27th St., Lumberton 28358	Univ. of N.C.	1959	1959	1965
Dunlap, Jack Erwyn, ORS , 4320 Fayetteville Rd., Lumberton 28358	U. of Tenn.	1952	1961	1961
Elkins, Irving Barefoot, U , 101 W. 27th St., Lumberton 28358	Bowman Gray	1969	1969	1978
Fleming, Christopher Paul, OPH , 202 W. 28th St., Lumberton 28358	Western Reserve	1977	1978	1982
Gasque, Boyd Bennett, Jr., DR , P.O. Drawer 1527, Lumberton 28359	Univ. of N.C.	1977	1977	1982
Glenn, Mark Dwight, P , 207 W. 24th St., Lumberton 28358	Univ. of N.C.	1979	1980	1983
Ha, Khie Sem, FP , 229 S. Main St., Red Springs 28377	Nat. Taiwan Univ.	1968	1976	1977
Hardin, James Benford, FP , 206 W. 28th St., Lumberton 28358	Univ. of N.C.	1977	1977	1975
Hedgpeh, William Carey (Life), GYN , P.O. Box 1021, Lumberton 28358	Northwestern U.	1933	1933	1936
Hegde, Sadanada Belinje, CD , 203 W. 29th St., Lumberton 28358	Kasturba Univ.	1973	1977	1983
Hendricks, Andrew Adam, D , 102 W. 27th St., Lumberton 28358	Univ. of Va.	1974	1976	1981
Hepler, John Davis, OBG , 403 W. 27th St., Lumberton 28358	Univ. of Va.	1969	1969	1979
Hoekstra, John Arthur, IM , 395 W. 27th St., Lumberton 28358	Univ. of Ill.	1975	1979	1983
Hoffman, Carl White, R , P.O. Box 1527, Barker—Ten Mile Rd., Lumberton 28358	Bowman Gray	1967	1967	1973
Hooks, Richard Eugene, GP , 123 N. 2nd St., St. Pauls 28384	Univ. of Maryland	1947	1947	1948
Hunt, Michael Coward, FP/EM , 601 Walnut St., Fairmont 28340	Univ. of N.C.	1981	1981	1985
Inman, Charles Ernest, FP , 1212 S. Walnut St., Fairmont 28340	Duke	1951	1953	1953
Johnson, Charles Thomas, Jr., FP , 222 S. Main St., Red Springs 28377	Jefferson	1953	1953	1953

†Deceased

Name and Address	Medical School	Graduation	Year Licensed	Joined Society
------------------	----------------	------------	---------------	----------------

ROBESON COUNTY SOCIETY⁷⁸ (Continued)

Jordan, Barbara Moore, P , 207 W. 29th St., Lumberton 28358	Univ. of N.C.	1954	1954	1959
Jordan, Richard Liming, FP , 2608 N. Elm St., Lumberton 28358	Vanderbilt Univ.	1971	1971	1980
Knight, Edward Bert, III, PUD/IM , 27th St., Lumberton 28358	Med. Univ. of S.C.	1976	1977	1984
Lamberton, Ronald Warren, EM , 110 Bee Gee Rd., Lumberton 28358	Loma Linda Univ.	1973	1974	1985
Lawrence, John Charles, GS , P.O. Box 1068, Lumberton 28358	Vanderbilt Univ.	1950	1957	1957
Lee, Henry Neill, Jr., IM , 395 W. 27th St., Lumberton 28358	Univ. of N.C.	1956	1956	1962
McCormick, Carolyn Brumm, FP , 500 W. 27th St., Lumberton 28358	Univ. of Iowa	1972	1972	1976
McGrath, Frank Bernard (Life), GP/PD , P.O. Box 1449, Lumberton 28358	Northwestern U.	1933	1933	1938
McJilton, Roy Alan, OTO , 201 W. 28th St., Lumberton 28358	St. Louis Univ.	1964	1964	1984
Meyer, Hobart, Jr., OBG , 4300 Fayetteville Rd., Lumberton 28358	Tulane Univ.	1956	1967	1967
Naik, Somnath, IM/PUD , 4209 Aldwych St., Lumberton 28358	Univ. of Bombay	1975	1976	1983
Nettles, George Stueard, IM , 2505 N. Elm St., Lumberton 28358	Med. U. of S.C.	1963	1963	1971
Parrish, Glenn Cade, AN , 3580 Rosewood Dr., Lumberton 28358	Med. Coll. of Ga.	1967	1967	1973
Parsons, Lacy Jack (Life), Ret., OBS , 2204 Rowland Ave., Lumberton 28358	New York Univ.	1942	1943	1946
Pate, James Lloyd, FP , 1212 S. Walnut St., Fairmont 28340	Bowman Gray	1948	1949	1951
Pittman, Alfred Rowland, Jr., IM , 2606 N. Elm St., Lumberton 28358	Duke	1945	1945	1948
Richardson, David Lee, IM , 395 W. 27th St., Lumberton 28358	Duke	1974	1977	1974
Rozier, John Charles, Jr., OBG , 4300 Fayetteville Rd., Lumberton 28358	Bowman Gray	1967	1967	1976
Sattler, Raymond Louis, NS , 202 W. 27th St., Lumberton 28358	Western Reserve	1977	1977	1983
Somnath, Naik, PUD , 4209 Aldwych St., Lumberton 28358	Univ. of Bombay	1976	1976	1983
Strawcutter, Howard E., U, 101 W. 27th St., Lumberton 28358	Jefferson	1950	1953	1956
Thakur, Veda Nand, ORS/HS , 4320 Fayetteville Rd., Lumberton 28358	Bihar Univ.	1963	1963	1974
Thomas, Joseph Martin, AN , 300 Wisteria Dr., Lumberton 28358	N.J. Med. Coll.	1981	1982	1985
Thompson, Marvin Whitaker, PTH , P.O. Box 847, Lumberton 28359	Bowman Gray	1962	1962	1967
Villani, Peter Louis, GS/CDS , 33 Trinity Dr., Lumberton 28358	West Va. Univ.	1972	1973	1982
Ward, D. E., Jr., GS/TS , 2604 N. Elm St., Lumberton 28358	Bowman Gray	1945	1945	1953
Wester, Thaddeus Bryan, PD/PH , Rt. 4, Box 388, Lumberton 28358	Duke	1951	1953	1954
Westfall, Arlie Harold, OBG , 4300 Fayetteville Rd., Lumberton 28358	Med. Coll. of Va.	1955	1966	1967
Williamson, Warren Ligon, GS , 295 W. 27th St., Lumberton 28358	La. St. Univ.	1966	1966	1974
Young, Robert Lassiter, Jr., PD , 103 W. 27th St., Lumberton 28358	Duke	1961	1961	1966

79. ROCKINGHAM COUNTY SOCIETY

OFFICERS—**President:** Mohammad I. Javaid, M.D., Eden (919/623-8451)**Secretary:** Eric J. Porter, M.D., Eden (919/623-1501)

Baker, Herbert Marvin, FP , 546 Morgan Rd., Eden 27288	Loma Linda Univ.	1957	1957	1969
Balsley, Robert Eugene, EM/PD , 825 Crescent Dr., Reidsville 27320	Univ. of Va.	1944	1944	1950
†Bass, Irving King, Ret., GP , P.O. Box 1977, 909 Hilltop Blvd., Reidsville 27323	Meharry Med. Coll.	1954	1954	1969
Burkhart, Cecil Robert, PTH/CLP , 1006 Oakcrest Dr., Reidsville 27320	U. of Cincinnati	1958	1967	1968
Call, David Lee, DR/NM , Morehead Mem. Hosp., Eden 27288	Univ. of N.C.	1977	1977	1982
Clarke, Len Gordon, FP , 701 S. Van Buren Rd., Eden 27288	Bowman Gray	1948	1949	1953
Council, Albert Barbee, Jr., GP , 701 S. Van Buren Rd., Eden 27288	Bowman Gray	1951	1951	1956
Cox, Alexander McNeil (Life), Ret., GP , 325 S. Market St., Madison 27025	Med. Coll. of Va.	1932	1932	1938
Cox, Russell Jackson, PD , 902 Cox Rd., Ste. C, Gastonia 28052	U. Tex.-San Antonio	1979	1979	1982
Cresenzo, Victor Michael, Ret., CD , 18210 Palo Verde Dr., Sun City, AZ 85373	Bowman Gray	1943	1943	1948
Dawson, Shelton Phelps, PD , 518 S. Van Buren Rd., Ste. 5, Eden 27288	Geo. Wash. Univ.	1955	1955	1972
Demason, Marc, GS , 518 S. Van Buren Rd., Eden 27288	U. of Mich.	1978	1980	1984
DeStefano, Neil Michael, GS/GYN , P.O. Drawer 780, Reidsville 27320	N.Y. Med. Coll.	1956	1957	1964
Edwards, John Reynolds, ORS , P.O. Box 1088, Eden 27288	Med. Coll. of Va.	1974	1975	1981
Fleishman, Henry Arnold, GS/CD , 515 Thompson St., Ste. B, Eden 27288	Emory Univ.	1974	1975	1980
Forbes, Thomas Earl (Life), Ret., FP , P.O. Box 659, Reidsville 27320	Jefferson	1940	1940	1942
Freeman, Tyler Ira, IM/GPM , 511 Briarwood Dr., Eden 27288	Chicago Med. Sch.	1959	1960	1982
Frenette, Francis Flo, OBG , 705 Van Buren Rd., Bldg 3, Eden 27288	Dalhousie Univ.	1957	1966	1967
Groover, Edward Larkin, GS , 608 Linden Dr., Eden 27288	Emory Univ.	1951	1961	1961
Haines, Carroll Fogg, Jr., OPH , 515 Thompson St., Ste. A, Eden 27288	Hahnemann	1978	1982	1984
Henderson, David James, PD/A , Box 2299, 618 S. Main St., Reidsville 27320	Univ. of N.C.	1979	1982	1984
Jamoulis, Socrates Constantine, DR , 1621 Country Club Rd., Reidsville 27320	Bowman Gray	1976	1978	1981
Javaid, Mohammad Iqbal, U, 515 Thompson St., Ste. C, Eden 27288	King Edward Coll.	1968	1968	1977
Joyce, Charles Weldor, GP , 401 W. Decatur St., Madison 27025	Bowman Gray	1947	1948	1949
Keeling, J. Wayne, ORS , 307 W. Morehead St., Reidsville 27320	Med. Coll. of Va.	1975	1976	1981
Khan, Anwaar Ahmed, GE/IM , 829 S. Scales St., Reidsville 27320	Nishtar Med. Coll.	1973	1974	1981

Name and Address

Medical School

Graduation

Year Licensed

Joined Society

ROCKINGHAM COUNTY SOCIETY⁷⁹ (Continued)

Lauzau, Frank Justin, IM , 518 S. Van Buren Rd., #7, Eden 27288.	Univ. of N.C.	1981	1982	1985
Lewis, Charles Pell, Jr., OALR/OTO , P.O. Box 329, 1307 Coach Rd., Reidsville 27320.	Duke	1950	1952	1956
Lothian, George Gene, FP , P.O. Box 1857, Reidsville 27320.	Univ. of N.C.	1968	1968	1974
Mabe, Paul Alexander, Jr., FP , 1123 S. Main St., Reidsville 27320	Duke	1953	1954	1956
Macri, Anthony John, PTH , 311 Dogwood Dr., Eden 27288	Jefferson	1962	1963	1974
McGough, William Marion, EM/FP , 1403 Pennrose Dr., Reidsville 27320.	U. of Miss.	1981	1981	1984
McInnis, Angus Guy, FP , 1123 S. Main St., Reidsville 27320	Duke	1957	1957	1963
Moore, Donald Wilson, FP , 401 W. Decatur St., Madison 27025	Bowman Gray	1976	1980	1981
Moricie, Charles Hunter (Life), GS/ABS , 629 S. Main St., Reidsville 27320	Univ. of Maryland	1939	1939	1942
Nash, Carl William, R , 608 Linden Dr., Eden 27288.	Univ. of Arkansas	1962	1962	1974
Payne, Clifton Gadberry, FP , P.O. Drawer 1857, Reidsville 27320	Univ. of N.C.	1956	1956	1960
Porter, Eric James, AN , 521 Patrick St., Eden 27288.	Western Reserve	1980	1981	1984
Qureshi, Ayyaz Mahmood, IM/ON , 505 N. Third Ave., Mayodan 27027	Dow Med. Coll.	1974	1975	1985
Reynolds, Ernest Harold (Life), FP , P.O. Box 330, Reidsville 27320	N.Y. Univ.	1935	1935	1936
Richardson, George Irvin, FP , P.O. Box 1857, Reidsville 27320	Univ. of N.C.	1955	1955	1958
Sacrinty, Nicholas William, IM/GE , 608 Linden Dr., Eden 27288.	Bowman Gray	1952	1952	1960
Truslow, Roy Earl, R , 618 S. Main St., Reidsville 27320.	Bowman Gray	1945	1945	1953
Walker, William Wayne Ashhurst, D , 608 Linden Dr., Eden 27288.	Univ. of Va.	1955	1957	1983
Whitley, Robert Riley, FP , P.O. Box 1689, Reidsville 27320.	Univ. of N.C.	1968	1968	1974
Woodward, Robert Warren, OBG , P.O. Box 448, 517 Woodrow St., Reidsville 27320.	U. of Chicago	1961	1982	1983
Young, Charles Gibson, IM/OM , 403 W. Harrison St., Box 359, Reidsville 27320.	Duke	1953	1954	1974

80. ROWAN COUNTY SOCIETY

OFFICERS—**President:** Elizabeth Mayrand, M.D., Salisbury (704/998-8433)

Secretary: Wayne A. Cline, Jr, M.D., Salisbury (704/633-9441)

Agner, Roy Augusta, Jr., IM , 611 Mocksville Ave., Salisbury 28144	Duke	1951	1952	1955
Agner, Roy Christopher, IM , 611 Mocksville Ave., Salisbury 28144	Duke	1975	1977	1979
Bachl, Frederick Joseph, PD , 720 Grove St., Salisbury 28144	Tufts Univ.	1964	1967	1974
Bailey, Hilda Hart, PD , 102 Mocksville Ave., Salisbury 28144	Univ. of Penn.	1945	1946	1947
Black, Kyle Emerson, GS , 825 W. Henderson St., Salisbury 28144.	U. of Michigan	1938	1941	1946
Black, Winsel O'Neal, GP , 601 Mocksville Ave., Salisbury 28144	Howard Univ.	1961	1962	1967
Blount, John Myers, III, FP/OM , 130 Woodson St., Salisbury 28144	Univ. of N.C.	1960	1960	1962
Brooks, John Roger, OPH , 301 N. Main St., Salisbury 28144	Columbia Univ.	1964	1969	1985
Bumgarner, John Henry, AN/PUD , P.O. Box 1735, Salisbury 28144.	Med. Coll. of Va.	1966	1967	1967
Busby, Merle Rudy, GS , 901 W. Henderson St., Salisbury 28144	Duke	1970	1970	1979
Busby, Trent, GYN , 901 W. Henderson St., Salisbury 28144.	Johns Hopkins	1946	1953	1954
Carlton, Thomas Kern, Jr., PD , 720 Grove St., Salisbury 28144	Duke	1963	1963	1972
Cline, Wayne Allen, U, 909 W. Henderson St., Salisbury 28144.	Bowman Gray	1946	1947	1953
Cline, Wayne Allen, Jr., U , 909 W. Henderson St., Salisbury 28144.	Bowman Gray	1976	1976	1983
Coffey, James Cecil (Life), GP/RHU , 8 Pine Tree Rd., Salisbury 28144.	Emory Univ.	1937	1937	1940
Corpening, Joseph Durham, PD , 720 Grove St., Salisbury 28144.	Duke	1952	1954	1956
Crawford, John Robert, III, OPH , 310 N. Main St., Salisbury 28144	Univ. of N.C.	1966	1966	1971
Donnelly, Grant Lester, Ret., PUD , 240 Windsor Dr., Salisbury 28144.	Duke	1933	1933	1968
Eddinger, Charles Frederick, FP , P.O. Box 45, Spencer 28159.	Univ. of N.C.	1955	1955	1957
Erb, Norris Scribner, Ret., U , 8 Oak Rd., Salisbury 28144.	Med. Coll. of Va.	1944	1946	1947
Everhart, George Raymond, III, FP , 201 Woodson St., Salisbury 28144.	Bowman Gray	1977	1978	1984
Farrington, Cecil Murray, Jr., FP , 322 Mocksville Ave., Salisbury 28144.	Univ. of N.C.	1972	1972	1977
Feezor, Charles Noel (Life), FP , 6 Pinetree Rd., Salisbury 28144	Temple Univ.	1937	1937	1940
Field, Bob Lewis (Life), FP , P.O. Box 4357, Salisbury 28144.	Med. Coll. of Va.	1931	1931	1939
Ginn, Thomas Moss, IM , 319 Mocksville Ave., Salisbury 28144.	Bowman Gray	1975	1975	1973
Gish, Larry Morgan, IM , 611 Mocksville Ave., Salisbury 28144	Bowman Gray	1964	1964	1972
Goodwin, Joel Sexton, OBG , 315 Mocksville Ave., Salisbury 28144.	Univ. of N.C.	1959	1959	1968
Goss, Frederick Uhl, IM , 601 Mocksville Ave., Salisbury 28144.	Univ. of N.C.	1980	1981	1977
Green, Paul, Jr., GYN , 315 Mocksville Ave., Salisbury 28144.	Duke	1951	1956	1958
Gulyn, Anna Bauhofer, FP , 117 Pinetree Rd., Salisbury 28144	U. of Innsbruck	1957	1962	1974
Gulyn, Bohdan Emanuel, Ret., PN/GP , 117 Pinetree Rd., Salisbury 28144.	Univ. of Wien	1940	1940	1975
Hall, Bahnon David, OBG , 315 Mocksville Ave., Salisbury 28144	Bowman Gray	1974	1974	1981
Hall, Joseph Cullen (Life), Ret., OBG , 305 Stuart Dr., Salisbury 28144	Vanderbilt Univ.	1942	1942	1948

Name and Address	Medical School	Graduation	Year Licensed	Joined Society
ROWAN COUNTY SOCIETY ⁸⁰ (Continued)				
Hinson, James Noah, IM , 102 Mocksville Ave., Ste. 204, Salisbury 28144	Bowman Gray	1960	1960	1971
Holt, Charles Richard, EM/GS , 17 Camelot Rd., Kings Forest, Salisbury 28144	Boston Univ.	1952	1957	1980
Jackson, Joseph Alexander, III, OPH , 800 W. Cemetery St., Salisbury 28144	Univ. of Fla.	1966	1967	1973
Jordan, Richard Dorn, R , 7 Pinetree Rd., Salisbury 28144	Univ. of N.C.	1961	1961	1967
Koontz, Wayne Carson, PD , 720 Grove St., Salisbury 28144	Bowman Gray	1964	1964	1969
Lamm, Leroy Barden, P , P.O. Box 427, Rockwell 28138	Bowman Gray	1946	1946	1977
Lockert, Charles Ray, ORS , 102 Mocksville Ave., Salisbury 28144	Vanderbilt Univ.	1962	1966	1969
Lomax, Donald Henry, FP , Ketner Ctr., Salisbury 28144	Bowman Gray	1951	1951	1955
Lombard, R. Elizabeth, FP , P.O. Box 457, Rockwell 28138	Loma Linda Univ.	1953	1954	1954
Long, William Matthews (Life), FP , P.O. Box 366, Mocksville 27028	Tulane Univ.	1933	1934	1934
Lytle, William Franklin, Jr., R/NM , V.A. Hosp., Brenner Ave., Salisbury 28144	Univ. of Fla.	1964	1966	1977
Marsh, Frank Baker (Life), Ret., IM , 725 Lake Dr., Salisbury 28144	Jefferson	1919	1919	1922
Martin, Richard W., GS , P.O. Box 1665, 327 Mocksville Ave., Salisbury 28144	Cornell Univ.	1957	1966	1967
Mason, William Terry, ORS , 400 Mocksville Ave., Salisbury 28144	Univ. of Maryland	1966	1966	1976
Mayrand, Elizabeth, PTH , P.O. Box 127, Advance 27006	Univ. of Ill.	1945	1964	1969
McElroy, Richard Allen, GP , P.O. Box 186, Landis 28088	Tulane Univ.	1952	1956	1957
McKenzie, Edward Burt, GS , 709 Barker St., Salisbury 28144	U. of Rochester	1951	1956	1957
Miller, Alma Elizabeth, P/IM , 1111 Crestview Dr., Salisbury 28144	Meharry Med. Coll.	1949	1954	1972
Murphy, Thomas Lynch, GE , 116 Rutherford St., Salisbury 28144	Harvard	1943	1943	1954
Newman, Harold Hastings, Jr., GP/OM , 516 Mocksville Ave., Salisbury 28144	Johns Hopkins	1945	1945	1948
Oliver, Joseph Andrew (Life), FP , P.O. Box 458, Rockwell 28138	Loma Linda Univ.	1933	1934	1937
Painter, Carroll John, OBG , 124 Rutherford St., Salisbury 28144	Bowman Gray	1975	1975	1982
Parada, Malcolm Perry, OBG , 315 Mocksville Ave., Salisbury 28144	U. of Cincinnati	1964	1964	1971
Parrott, Frank Strong, GS , P.O. Box 637, Salisbury 28144	Univ. of Maryland	1943	1943	1954
Potter, Patricia Lynn, AN , 2825 Randolph Rd., Charlotte 28211	Bowman Gray	1976	1976	1984
Potts, Ronald Sargent, PTH , 115 Waverly Cir., Salisbury 28144	McGill Univ.	1954	1959	1982
Rendleman, David Atwell, Jr., FP , P.O. Box 4327, Salisbury 28144	Emory Univ.	1944	1944	1948
Reynolds, James Woodrow, Jr., OTO/A , 826 W. Henderson St., Salisbury 28144	Univ. of N.C.	1964	1964	1972
Reynolds, John Ozment, Jr., OPH , 310 N. Main St., Salisbury 28144	Univ. of N.C.	1971	1971	1976
Robertson, Lloyd Harvey, Jr., U , 909 W. Henderson St., Salisbury 28144	Duke	1960	1960	1965
Scott, Alan Fulton, FP , P.O. Box 63, Salisbury 28144	Univ. of Penn.	1943	1943	1947
Seiffert, Ingeborg, EM , 2500 W. Innes St., Salisbury 28144	Albert-Ludwigs U.	1952	1952	1979
Shafer, Frank Tyack, IM , P.O. Box 2129, Salisbury 28144	Bowman Gray	1951	1951	1952
Shannon, William Gary, AN , Rt. 8, Box 315, Salisbury 28144	Bowman Gray	1972	1972	1975
Shinn, George Clyde (Life), GP , 111 N. Main St., China Grove 28023	Univ. of Maryland	1933	1933	1940
Skowronek, David Gordon, EM/ORS , 11 Spicewood La., Salisbury 28144	Bowman Gray	1974	1974	1979
Sloop, Norman Ray, GP , 310 Statesville Blvd., Salisbury 28144	Bowman Gray	1959	1959	1962
Smith, David Nimmons, IM/CD , 102 Mocksville Ave., Ste. 103, Salisbury 28144	Bowman Gray	1966	1966	1967
Smith, Jay Leland, Jr., GP/EM , P.O. Box 85, Spencer 28159	Jefferson	1942	1942	1946
Spargo, John Prichard, FP , P.O. Box 278, Cooleemee 27014	Bowman Gray	1955	1955	1959
Spencer, Allen, GS , 820 W. Henderson St., Salisbury 28144	Univ. of N.C.	1954	1954	1960
Spencer, Frederick Brunell, Jr., IM , 820 W. Henderson St., Salisbury 28144	Med. Coll. of Va.	1945	1945	1955
Steele, Robert Gibson, ORS , 400 Mocksville Ave., Salisbury 28144	Emory Univ.	1973	1974	1978
Steimel, Herbert Anton, EM , 121 Wellington Dr., Salisbury 28144	Syracuse	1960	1962	1984
Tannehill, Robert Bruce, PD , 720 Grove St., Salisbury 28144	Med. Coll. of Ga.	1959	1962	1962
Thompson, Willard Ray, OTO , 102 Mocksville Ave., Salisbury 28144	Med. Coll. of Va.	1969	1969	1977
Thurston, Thomas Gardiner, II, R/NM , 120 Confederate Ave., Salisbury 28144	Harvard	1941	1941	1947
Thurston, Thomas Gardiner, III, OBG , 315 Mocksville Ave., Salisbury 28144	Duke	1968	1968	1976
Vinoski, Bernard Benedict, FP/AM , 18 Pinetree Rd., Salisbury 28144	U. of Pittsburgh	1953	1953	1983
Walsh, Carle Douglas (Life), Ret., D , 921 Confederate Ave., Salisbury 28144	Columbia Univ.	1931	1931	1956
Ward, Demming Morton, IM , 319 Mocksville Ave., Salisbury 28144	Bowman Gray	1974	1974	1980
Watts, Hugh Boyd, ORS , 102 Mocksville Ave., Salisbury 28144	U. of Tenn.	1962	1962	1971
Webb, William Whitaker, Jr., D , 400-C Mocksville Ave., Salisbury 28144	Univ. of N.C.	1971	1971	1979
Whicker, Winfry Evans, FP , P.O. Box 595, China Grove 28023	Bowman Gray	1963	1963	1966
Wooten, Wayne Brown, DR , 102 Mocksville Ave., Ste. 206, Salisbury 28144	Bowman Gray	1974	1974	1978
Wright, Richard Brandon, Jr., FP/AN , 102 Mocksville Ave., Salisbury 28144	Tulane Univ.	1942	1942	1947
Zellner, Eric Eugene, FP , 1721 Colony Rd., Salisbury 28144	Penn. St. Univ.	1974	1974	1980

81. RUTHERFORD COUNTY SOCIETY

OFFICERS—**President:** Douglas D. Sheets, M.D., Rutherfordton**Secretary:** Jim Van Jura, M.D., RutherfordtonBecknell, George Franklin, Jr., **GP**, 407 S. Broadway, Forest City 28043 Med. U. of S.C. 1951 1952 1953

†Deceased

Name and Address Medical School Graduation Year Licensed Society

RUTHERFORD COUNTY SOCIETY⁸¹ (Continued)

Carter, John Jefferson, Jr., P, City Rt. 3, 311 Fairground Dr., Spindale 28160	Univ. of Alabama	1975	1976	1985
Elizondo, Mercedes Orquiola, GP/PTH, 20 N. Main St., Cliffside 28024	Cebu Coll. of Med.	1964	1977	1982
Fry, Gerald Louis, AN, 15 Chimney Rock Rd., Rutherfordton 28139	Univ. of Iowa	1966	1967	1976
Godfrey, Joe Brannon, FP, 904 W. Main St., Forest City 28043	Med. U. of S.C.	1962	1965	1966
Harding, Robert William, IM, Norris-Biggs Clin., Rutherfordton 28139	St. U. of N.Y.-Buff.	1964	1965	1971
Hendrick, Harry Vance, Ret., GS, Rt. 5, Rutherfordton 28139	Johns Hopkins	1943	1947	1947
Hughes, Joe Don, OBG, P.O. Box 1208, Rutherfordton 28139	Univ. of Texas	1959	1964	1965
Hyde, Austin Taber, Jr., A/IM, P.O. Box 970, Norris-Biggs Clin., Rutherfordton 28139	Univ. of Va.	1951	1954	1957
James, Charles Newton, FP, P.O. Box 518, Caroleen 28019	Med. Coll. of Va.	1967	1968	1969
Jaski, Thomas John, GE/IM, Norris-Biggs Clin., P.O. Box 970, Rutherfordton 28139	St. Louis Univ.	1967	1967	1974
Leshner, Donald Tice, DR, 909 N. Washington St., Rutherfordton 28139	U. of Tenn.	1976	1976	1981
Lloyd, Harry Davidson, U, Norris-Biggs Clin., Rutherfordton 28139	U. of Fla.	1964	1966	1972
Lovelace, Thomas Claude (Life), Ret., GP, P.O. Box 295, Henrietta 28076	N.C. Med. Coll.	1917	1920	1920
Mebane, John Gilmer (Life), Ret., IM, Box 1405, Rutherfordton 28139	Harvard	1941	1948	1949
Mitchell, Landis Patterson (Life), FP, 200 Ohio St., Spindale 28160	Washington Univ.	1938	1940	1941
Mooring, Stewart Lee, R/NM, Rutherford Hosp., Rutherfordton 28139	Univ. of N.C.	1955	1955	1962
Moss, George Oren (Life), Ret., GP/PH, Rt. 3, Forest City 28043	Emory Univ.	1927	1927	1929
Radford, Howard Lee, Ret., FP, P.O. Box 427, Cliffside 28024	Bowman Gray	1954	1954	1956
Rogers, Hobart Ray, ORS/HS, Norris-Biggs Clin., Rutherfordton 28139	Bowman Gray	1963	1963	1972
Shapiro, William Hartman, IM/CD, Norris-Biggs Clin., Rutherfordton 28139	Ohio St. Univ.	1961	1961	1969
Sheets, Douglas Dean, OBG, P.O. Box 1208, Tyron Rd., Rutherfordton 28139	Indiana Univ.	1974	1974	1981
Tanner, Kenneth Spencer, Jr. (Life), GS, Rutherford Hosp., Rutherfordton 28139	Harvard	1943	1947	1948
Van Jura, James, FP, 121 Tryon Rd., Rutherfordton 28139	Ohio State Univ.	1979	1979	1984
Westmoreland, Patricia Peeples, D/IM, P.O. Box 839, Travelers Rest, SC 29690	Med. U. of S.C.	1971	1971	1982
Wheeler, Michael Stevens, PTH, 15 Squirrel Den Dr., Rutherfordton 28139	Univ. of N.C.	1977	1979	1975
Winker, Joel Edward, OBG, P.O. Box 1208, Rutherfordton 28139	Cornell Univ.	1963	1964	1973

82. SAMPSON COUNTY SOCIETY

OFFICERS—President: Agapito L. Fajardo, M.D., Clinton (919/592-1462)

Secretary: Margaret C. Swanton, M.D., Clinton (919/592-8511)

Ayers, James Salisbury (Life), FP, Prof. Bldg., Clinton 28328	Jefferson	1932	1932	1937
Barr, Falvy Carl, Jr., PTH/FOP, 404 Butler Dr., Clinton 28328	La. State Univ.	1972	1975	1982
Caldwell, Bruce Francis, EM/GS, Box 1006, Clinton 28328	Univ. of N.C.	1963	1963	1970
Callison, Caroline H. (Life), Ret., PH, P.O. Box 433, Clinton 28328	Med. U. of S.C.	1939	1961	1962
Carr, Henry James, Jr., IM, 603 Beaman St., Clinton 28328	Duke	1954	1954	1962
Carver, Walter Dickinson, ORS, Sampson Co. Med. Hosp., Med. Off. Bldg., Clinton 28328	Boston Univ.	1950	1950	1981
Cler, Barbara Gene, FP, Tri-Co. Comm. Hlth. Ctr., P.O. Box 237, Newton Grove 28366	Indiana Univ.	1979	1979	1983
Crouter, Donald Lewis, R/NM, P.O. Box 1130, Clinton 28328	U. of Kentucky	1966	1967	1977
Crowe, John Albert, Jr., GS, 603 Beaman St., Clinton 28328	Med. Coll. of Ga.	1967	1968	1974
Dambeck, Allyn Benard, EM, 312 Fox Lake Dr., Clinton 28328	U. of Vermont	1954	1956	1978
Ehrlichman, Gloria Sotomayor, PD, 603 Beaman St., Clinton 28328	U. of Puerto Rico	1955	1956	1974
Fajardo, Agapito Lacson, GP, P.O. Box 513, Roseboro 28382	U. of Santo Tomas	1971	1975	1977
Herring, Rufus McPhail, Jr., PD, 403 Fairview St., Clinton 28328	Bowman Gray	1969	1969	1974
Holmes, John Allison, Ret., EM/FP, 103 Reynard Path, Clinton 28328	Univ. of Kansas	1940	1940	1977
Holt, Robert Flewelling, EM, P.O. Box 356, Garland 28441	Loma Linda Univ.	1971	1972	1977
Howard, Joseph Cooper, Jr., GS, Hosp. Prof. Bldg., Clinton 28328	Temple Univ.	1942	1942	1947
Hubbard, Hampton, U, Woodside Prof. Bldg., Clinton 28328	Med. Coll. of Va.	1947	1947	1973
Kendall, John Harold (Life), GP, 715 Stewart Ave., Clinton 28328	Loma Linda Univ.	1935	1935	1935
Leak, Frank Walter, FP, Clinton Med. Clin., Clinton 28328	Univ. of N.C.	1967	1967	1970
Lloyd, Clarence, DR, L. Richardson Mem. Hosp., P.O. Drawer 16167, Greensboro 27406	Univ. of N.C.	1974	1974	1979
Margolis, Jeffrey Alan, IM, Woodside Prof. Bldg., 603 Beaman St., Clinton 28328	Univ. of N.C.	1978	1979	1980
Mure, Anthony Joseph, GS, 17 Carlton Dr., Mt. Lebanon, PA 15228	N.J. Med. Coll.	1970	1971	1983
Nance, John Wesley, FP, 403 Fairview St., Clinton 28328	Bowman Gray	1948	1949	1952
Newton, John Thomas, FP, 403 Fairview St., Clinton 28328	Univ. of N.C.	1981	1982	1978
Owens, William Lawrence, IM, Woodside Prof. Bldg., Clinton 28328	Univ. of N.C.	1961	1961	1968
Peak, Latham Conrad, FP, Roseboro Med. Cli., Roseboro 28382	Bowman Gray	1951	1951	1956
Peteet, Paul Hal, IM, 603 Beaman St., Clinton 28328	Emory Univ.	1976	1977	1985
Roberts, John Milton, Jr., OBG, 400 Cooper Dr., Clinton 28328	Bowman Gray	1974	1974	1981
Rouse, John Lawrence, III, FP, 403 Fairview St., Clinton 28328	Bowman Gray	1973	1973	1977

[†]Deceased

Name and Address Medical School Graduation Year Licensed Joined Society

SAMPSON COUNTY SOCIETY⁸² (Continued)

Royal, Donnie Martin (Life), GP , Box 156, Salemburg 28385	Med. Coll. of Va.	1926	1926	1928
Searff, John Edwin, Jr., U/GS , 603 Beaman St., Clinton 28328	Bowman Gray	1963	1963	1980
Siy-Hian, Bienvenido Chan, IM/CD , 603 Beaman St., Clinton 28328	Univ. of East	1971	1976	1978
Smith, John Braswell, Jr., FP , 403 Fairview St., Clinton 28328	Univ. of N.C.	1977	1977	1980
Sumpio, Bernardo D., EM/IM , 209 Fox Lake Dr., Clinton 28328	Manila Univ.	1954	1977	1977
Surratt, John Peeler, D , Woodside Prof. Bldg., 603 Beaman St., Clinton 28328	Univ. of N.C.	1971	1971	1978
Swanton, Margaret Catherine, PTH , P.O. Box 1089, Clinton 28328	Johns Hopkins	1946	1949	1953
Woods, Thomas J. Crofford, OPH/EM , Woodside Prof. Bldg., Ste. 403, Clinton 28328	U. of Mississippi	1974	1976	1982

83. SCOTLAND COUNTY SOCIETY

OFFICERS—**President:** Fred H. Mabry, Jr., M.D., Laurinburg (919/276-7570)
Secretary: James M. Currin, M.D., Laurinburg (919/276-1340)

Alcini, John Joseph, Jr., DR/NM , Scotland Mem. Hosp., Laurinburg 28352	Wayne St. U.	1967	1968	1974
Ball, Frank Jervy, Jr., IM , 601 Launchwood Dr., Laurinburg 28352	Med. U. of S.C.	1976	1978	1981
Creed, George Otis, GP , P.O. Box 809, Laurinburg 28352	Med. U. of S.C.	1942	1946	1946
Currin, James Mitchell, Jr., FP , 515 Launchwood Dr., Laurinburg 28352	Bowman Gray	1977	1977	1981
Davidson, Walter Harley, PTH , Scotland Mem. Hosp., Laurinburg 28352	Med. Coll. of Va.	1955	1965	1966
French, Thomas Nash, U , P.O. Box 1808, Laurinburg Surg. Clin., Laurinburg 28352	Univ. of N.C.	1966	1966	1975
Gibson, Thomas Guthrie, Jr., GP/OTO , P.O. Box 308, Gibson 28343	Duke	1957	1957	1968
Liao, Fu Che, OTO , P.O. Box 1407, Laurinburg 28352	Taiwan U.-Taipei	1961	1961	1975
Mabry, Frederick Harrison, Jr., PD , 418 King St., Laurinburg 28352	Univ. of N.C.	1977	1977	1975
Mattson, Mark Warren, GS , Rt. #6, Stratford Dr., Laurinburg 28352	Northwestern U.	1977	1978	1984
McArn, Hugh Munroe, Jr., FP/GP , 422 King St., Laurinburg 28352	Duke	1953	1953	1956
McCaskill, Lloyd Curtis, EM/FP , P.O. Box 788, Maxton 28364	Univ. of N.C.	1955	1955	1957
McKeithen, Murdoch Ritchie, OBG , P.O. Box 1808, Laurinburg 28352	Washington Univ.	1953	1953	1956
McQueen, James Aubrey, PD , 418 King St., Laurinburg 28352	Univ. of N.C.	1970	1970	1979
Mitchener, James Samuel, Jr., GS , P.O. Box 1808, Laurinburg 28352	Johns Hopkins	1947	1947	1956
Neal, John William, V, FP , P.O. Box 1082, Laurinburg 28352	Duke	1976	1977	1981
Nisbett, Donald Alwin, FP , 506 W. Covington St., Laurinburg 28352	Albert Einstein	1979	1980	1985
Pery, Phil Carter, AN , Scotland Memorial Hosp., Laurinburg 28352	Bowman Gray	1980	1981	1979
Purcell, William Robert, PD , 418 King St., Laurinburg 28352	Univ. of N.C.	1956	1956	1961
Rodgers, Theodore Young, III, ORS , 507 W. Covington St., Laurinburg 28352	N. Y. Med. Coll.	1952	1953	1978
Savidge, Thomas Oliver, IM/CD , 604 Peden St., Laurinburg 28352	Hahnemann	1960	1960	1979
Smithwick, James David, PD , Rt. 3, Box 238-B, Laurinburg 28352	Univ. of N.C.	1970	1970	1978
Summerlin, Harry Holler, Sr. (Life), FP , P.O. Box 506, Laurinburg 28352	Med. U. of S.C.	1933	1933	1935
Tatum, Ben Sullivan, OBG , P.O. Box 1599, Laurinburg 28352	Med. U. of S.C.	1959	1960	1967
Underwood, Edgar Harrison, Jr., OM/GPM , 378 Rolling Ridge Rd., Rock Hill, SC 29730	Tulane Univ.	1940	1940	1972
Willitts, Bruce Kirby, OBG , P.O. Box 1808, Laurinburg 28352	Western Reserve	1956	1956	1979
Winn, Barbara Jane Peters, IM , 605 Peden St., Laurinburg 28352	Med. Coll. of Penn.	1952	1967	1968
Woolfolk, Donald Irwin, CD/IM , 601 Launchwood Dr., Laurinburg 28352	Syracuse	1961	1961	1979

84. STANLY COUNTY SOCIETY

OFFICERS—**President:** Nalin C. Mehta, M.D., Albemarle (704/983-3508)
Secretary: Christopher M. Lakin, M.D., Albemarle (704/983-5131)

Ballenger, Claude Newton, Jr., PD , 1003 N. 6th St., Albemarle 28001	Univ. of Va.	1954	1959	1960
Barron, Bruce Joseph, GS , P.O. Box 1398, 901 N. 3rd St., Albemarle 28001	U. of Ottawa	1969	1970	1977
Cabugwason, Lucila Noval, GP , P.O. Box 726, 28 N. Main St., Norwood 28128	Cebu Coll. of Med.	1963	1978	1980
Drake, James Edwin, R , Rt. 2, Box 485, Albemarle 28001	Univ. of N.C.	1968	1968	1975
Dyer, Robert Kent, U , 1007 N. 6th St., Albemarle 28001	Univ. of Va.	1953	1964	1964
Eddins, George Edgar, Jr., IM/CD , 214 E. North St., Albemarle 28001	Cornell Univ.	1945	1951	1951
Fort, Wilkinson Davis, OBG , 1000 N. Fifth St., Albemarle 28001	U. of Tennessee	1960	1964	1964
Freeman, William Harrison, GS , P.O. Drawer 1398, Albemarle 28001	Bowman Gray	1944	1944	1947
Gaither, Robert Huth, OBG , 1000 N. 5th St., Albemarle 28001	Geo. Wash. Univ.	1964	1964	1972
Gaskin, John Stover, Jr., FP , 228 Yadkin St., Albemarle 28001	Duke	1959	1959	1961
Greaves, Mark Kessler, EM , 7323 Sherwood Forest Dr., Charlotte 28226	Indiana Univ.	1980	1980	1982
Green, Francis Weatherly, IM , 1009 N. 6th St., Albemarle 28001	Univ. of N.C.	1956	1956	1964
Herring, John Harvard, OBG , 1000 N. 5th St., Albemarle 28001	U. of Tenn.	1958	1968	1968

†Deceased

Name and Address	Medical School	Graduation	Year Licensed	Joined Society
------------------	----------------	------------	---------------	----------------

STANLY COUNTY SOCIETY⁸⁴ (Continued)

Hill, William Henry, GP , 501 Hill Bldg., Albemarle 28001	Bowman Gray	1944	1944	1946
Jenkins, Larry Parker, OPH , 121 Yadkin St., Albemarle 28001	U. of Tenn.	1964	1964	1973
Johnsen, Eric Merriman, FP , 228 Yadkin St., Albemarle 28001	Wayne State U.	1977	1978	1980
Jolly, William Oscar, III, FP , 320 Yadkin St., Albemarle 28001	Univ. of N.C.	1963	1963	1967
Kandl, Louis Charles, IM/ID , 123 N. 1st St., Albemarle 28001	Hahnemann	1972	1979	1981
Kelley, Thomas Francis, FP , 320 Yadkin St., Albemarle 28001	Duke	1946	1949	1950
Lacroix, Carol Ann, FP , 320 Yadkin St., Albemarle 28001	Wright State U.	1980	1980	1981
Lefler, Rufus Stamey, III, IM/CD , 214 E. North St., Albemarle 28001	Bowman Gray	1978	1978	1975
Leiby, George Martin (Life), Ret., GPM , Good Samaritan Village, 5201 Roma Ave., N.E., Albuquerque, NM 87108	Vanderbilt Univ.	1931	1933	1934
Liles, Richard Vernon, Jr., FP , 320 Yadkin St., Albemarle 28001	Univ. of N.C.	1957	1957	1962
Mac, Harjit Bala, PM , P.O. Box 1230, Albemarle 28002	B.J. Med. Coll.	1972	1970	1984
Mac, Surendrapal Singh, ORS/HS , P.O. Box 1230, Albemarle 28001	Gandhi Med. Coll.	1970	1975	1980
Mangum, Addison Goodloe, R , P.O. Box 1258, Albemarle 28001	Univ. of N.C.	1958	1958	1967
McKenzie, Wayland Nash (Life), GP , P.O. Box 248, Albemarle 28002	Med. Coll. of Va.	1935	1935	1937
McLeod, William Louis (Life), GP , P.O. Box 100, Oakboro 28129	Temple Univ.	1938	1938	1940
Mehta, Nalin Chimanlal, IM/ON , 815 N. Third St., Albemarle 28001	B.J. Med. Coll.	1970	1975	1982
Ross, Willis Richard, FP , 320 Yadkin St., Albemarle 28001	Med. U. of S.C.	1952	1953	1953
Seltzer, Stephen Charles, FP , 320 Yadkin St., Albemarle 28001	Univ. of Iowa	1974	1975	1979
Smith, Whitman Erskine, Jr., GS , P.O. Box 1398, Albemarle 28001	Duke	1957	1957	1964
Wallace, John Morris, PTH , P.O. Box 1489, Albemarle 28001	Med. U. of S.C.	1959	1961	1964

STOKES—(See #34)

86. SURRY-YADKIN COUNTIES SOCIETY

OFFICERS—**President:** Carlton D. Everhart, M.D., Mount Airy (919/786-5108)

Secretary: A. M. Griffin, M.D., Mount Airy (919/786-2001)

Ballard, Evan Adolphus, FP , Rt. #2, Jonesville 28642	Duke	1976	1977	1981
Bartsh, Richard Lowell, FP , P.O. Box 988, Mount Airy 27030	Mayo Med. Sch.	1978	1979	1984
Blackley, William J., FP , Rt. #2, Lila Swaim Park Rd., Jonesville 28642	Univ. of N.C.	1975	1975	1979
Bokesch, Charles Richard, CD/IM , P.O. Box 1547, Mount Airy 27030	Emory Univ.	1973	1974	1978
Britt, Tilman Carlisle, Jr., Ret., CD/IM , 216 Grace St., Mt. Airy 27030	Bowman Gray	1947	1948	1952
Bryant, James Edwin, IM , P.O. Box 68, Yadkinville 27055	Bowman Gray	1977	1978	1981
Burke, James Gillum, ORS , 414 W. Lebanon St., Box 1544, Mount Airy 27030	Emory Univ.	1973	1974	1979
Caldwell, Robert Manfred (Life), PH , P.O. Box 1062, Hanby Rd., Dobson 27017	Univ. of Va.	1936	1938	1940
Cooke, Ralph McBride (Life), GP/GER , 21 Collins Rd., Elkin 28621	U. of Louisville	1940	1946	1947
†Crawley, Sam Jones, Jr., OBG , P.O. Box 697, Yadkinville 27055	Bowman Gray	1951	1951	1953
Crowe, James Earl, DR , Northern Hosp. of Surry Co., Mount Airy 27030	Bowman Gray	1966	1966	1973
Crowe, John Albert, Jr., GS , Hoots Mem. Hosp., Box 68, Yadkinville 27055	Med. Coll. of Ga.	1967	1968	1974
Dudley, Charles Council, Jr., PTH/FP , Hugh Chatham Mem. Hosp., Elkin 28621	Univ. of N.C.	1955	1955	1959
Erlandson, Stephen Eric, FP , 180-D Parkwood, Elkin 28621	Univ. of N.C.	1975	1975	1980
Everhart, Carlton Dhu, FP , 1153 W. Lebanon St., Mount Airy 27030	Bowman Gray	1958	1958	1961
Griffin, Adrian Mark, EM/P , 726 Greenhill Rd., Mount Airy 27030	Bowman Gray	1977	1977	1974
Griffin, Eugene Wilson, III, FP , Jonesville Fam. Med. Ctr., Rt. 2 at Lila Swaim Park, Jonesville 28642	Duke	1977	1979	1977
Hall, James Grayson, FP , P.O. Box 158, Dobson 27017	Univ. of N.C.	1957	1957	1963
Hall, John Moir (Life), Ret., GP , 357 Ivy Cir., Elkin 28621	Univ. of Va.	1942	1947	1947
Hall, Locksley S., GS , L.C. Hoots Mem. Hosp., Yadkinville 27055	Bowman Gray	1959	1959	1961
Hughes, Carlisle Bee, Jr., GS , Box 567, Rt. 2, Yadkinville 27055	Med. Coll. of Va.	1940	1951	1952
Jackson, David Dewitt, GS/CDS , Box 191, Mount Airy 27030	Bowman Gray	1973	1973	1979
Jackson, Richard Dewitt, Ret., GS , 1067 Greenhill Rd., Mount Airy 27030	Temple Univ.	1945	1946	1956
Jarrell, Wilburn Eric, FP , 2007 Salem Rd., Mount Airy 27030	Univ. of Va.	1954	1956	1958
Lawrence, Benjamin Jones, Jr., GS/PS , P.O. Box 72, 813 Rockford St., Mount Airy 27030	Jefferson	1947	1947	1948
Levine, Max Phillip, GS/CDS , 180 N. Parkwood Med. Ctr., Elkin 28621	Chicago Med. Sch.	1968	1970	1980
Marchuk, Jerome Michael, U , 708 S. South St., Mount Airy 27030	Univ. of Ill.	1972	1973	1980
Matthews, Marjorie E. F., FP , P.O. Box 667, Pilot Mountain 27041	Bowman Gray	1961	1961	1965
McGrath, James Stuart, FP , East Bend Comm. Health Ctr., P.O. Box 126, East Bend 27018	Tulane Univ.	1980	1980	1984
McNeill, Claude Ackle, Jr. (Life), Ret., FP , 248 Dutchman Creek Rd., Elkin 28621	Bowman Gray	1943	1943	1948

†Deceased

Name and Address	Medical School	Graduation	Year Licensed	Joined Society
------------------	----------------	------------	---------------	----------------

SURRY-YADKIN COUNTIES SOCIETY⁸⁶ (Continued)

Merlo, Richard Bartlett, R/NM , 773 Brookwood Dr., Elkin 28621	Duke	1961	1961	1967
Perry, Henry Baker, Jr. (Life), Ret., GYN , 180-A Parkwood Dr., Elkin 28621	Univ. of Maryland	1943	1943	1947
Ridgway, Alton H., AN , RFD 3, Box 34-1, East Bend 27018	Indiana Univ.	1942	1943	1984
Robertson, Charles Gurney, Jr., GP/IM , 815 Rockford St., Mount Airy 27030	Univ. of N.C.	1954	1954	1956
Simmons, Jimmie Dale, FP/OPH , 819 Rockford St., Mount Airy 27030	Bowman Gray	1957	1957	1961
Smith, Robert Lee, PTH , 320 Robin Rd., Mount Airy 27030	Univ. of Va.	1964	1964	1974
Stabler, Carey Vastine, EM/IM , Bermuda Run, P.O. Box 690, Advance 27006	Univ. of Arkansas	1962	1962	1974
Stuart, Hal Martin, FP , 180-C Parkwood Dr., Elkin 28621	Bowman Gray	1956	1956	1961
Sykes, Charles Louis (Life), FP/A , P.O. Box 590, Mount Airy 27030	Georgetown Univ.	1938	1938	1939
Taylor, Vernon Williams, Jr. (Life), FP , 815 N. Bridge St., Elkin 28621	Jefferson	1938	1938	1941
Teta, Joseph Michael, Ret., GP , P.O. Box 242, Roaring Gap 28668	N.Y. Med. Coll.	1938	1938	1974
Vaughn, Tom Jimison, Jr., OBG , 708 S. South St., Mount Airy 27030	Univ. of Va.	1975	1978	1985
Waters, Dean Gale, OBG , 708 S. South St., Mount Airy 27030	Johns Hopkins	1956	1964	1965
Wood, William Lupton, Sr. (Life), Ret., GP , P.O. Box 367, Yadkinville 27055	Bowman Gray	1945	1945	1947

87. SWAIN COUNTY SOCIETY

OFFICERS—**President:** Harold L. Bacon, M.D., Bryson City (704/488-2105)**Secretary:** Kenneth M. Mathiesen, M.D., Bryson City (704/488-6844)

Bacon, Harold Lyle (Life), GP , 948 Richmond, Bryson City 28713	Northwestern U.	1934	1935	1936
Cunningham, Edward Ray, GS/GP , P.O. Box 760, Bryson City 28713	Univ. of N.C.	1975	1980	1984
Mathiesen, Kenneth Marlin (Life), FP/A , 960 Plateau St., Bryson City 28713	Loma Linda Univ.	1938	1938	1939
Mitchell, William E., GS/GP , P.O. Box 760, Bryson City 28713	U. of Tenn.	1945	1950	1950

88. TRANSYLVANIA COUNTY SOCIETY

OFFICERS—**President:** Marius H. Wells, M.D., Brevard (704/884-9030)**Secretary:** James M. Keeley, M.D., Brevard

Dunkelberg, Ray Hamilton, IM/NEP , The Newland Med. Bldg., Brevard 28712	Med. U. of S.C.	1967	1967	1976
Duvall, Paul Brandon, FP , Newland Med. Bldg., Gallimore Rd., Brevard 28712	Univ. of N.C.	1980	1980	1977
Folger, John Russell, Jr., FP/PH , Newland Med. Bldg., Brevard 28712	Bowman Gray	1953	1953	1957
Gasque, Mac Roy (Life), OM/PH , 4 Fortune Cove Rd., Brevard 28712	Univ. of Va.	1944	1947	1947
Hawk, Robert Joe, OBG , 1220 Asheville Hiway, Brevard 28712	Emory Univ.	1965	1965	1979
Hendel, Robert Charles, GS , Medical Park Dr., Bldg. 1, Brevard 28712	Univ. of Conn.	1972	1973	1985
Newland, Charles Logan (Life), Ret., FP , The Newland Clinic, 104 Woodside Dr., Brevard 28712	Med. Coll. of Va.	1927	1928	1932
Ryan, Albert Olen, Jr., OM , P.O. Box 200, Pisgah Forest 28768	U. of Cincinnati	1947	1961	1962
Sanders, James Henry, Jr., FP/GER , P.O. Box 389, Brevard 28712	Med. U. of S.C.	1951	1952	1953
Tyson, James William, FP , Newland Med. Bldg., Brevard 28712	Univ. of Tex.	1966	1968	1970
Wells, Marius Hughley, GS , c/o The Newland Med. Bldg., Brevard 28712	Med. U. of S.C.	1952	1953	1959
Wood, Everet Hardenbergh, OPH , 104 Morningside Dr., Brevard 28712	Univ. of Maryland	1935	1935	1974

TYRRELL—(See #7)

90. UNION COUNTY SOCIETY

OFFICERS—**President:** Gwendolyn M. Perkins, M.D., Monroe**Secretary:** John Vick, M.D., Monroe

Abda, Sandra Marie, ORS , 870 Sunset Dr., Monroe 28110	Med. Coll. of Penn.	1973	1974	1979
Austin, Robert Gray, Jr., OPH , 1307-A E. Franklin St., Monroe 28110	Bowman Gray	1970	1970	1977
Barringer, Phil Louis, GS , P.O. Box 968, Monroe 28110	Jefferson	1942	1942	1946
Cattie, John Vincent, GS/CDS , 106 E. Phifer St., Monroe 28110	Jefferson	1974	1975	1983
Deskins, William Cyphers, FP , 1404 E. Franklin St., Monroe 28110	Bowman Gray	1962	1962	1966
Elber, Erwin Richard, OTO , 1501 E. Franklin St., Monroe 28110	Tufts Univ.	1969	1970	1979
Erckman, Paul Neff, PD , 1307-B E. Franklin St., Monroe 28110	Med. Coll. of Ga.	1963	1963	1969
Evans, David Arnold, OBG , 1408 E. Franklin St., Monroe 28110	Univ. of N.C.	1967	1967	1972
Greenberg, William Roger, AN , P.O. Box 2188, Monroe 28110	Univ. of Tex.	1971	1971	1983
Greene, Joseph Elmo, GP/OM , P.O. Box 219, Marshville 28103	Med. Coll. of Ga.	1949	1961	1962
Hamer, Eugene Floyd, GP , P.O. Box 608, Monroe 28110	Med. U. of S.C.	1941	1941	1946
Hartness, John Frederick, Jr., IM/EM , 1307 Dove St., Monroe 28110	Univ. of N.C.	1970	1970	1980
Jewell, Gary Welch, OBG , 1408 Franklin St., Monroe 28110	U. of Louisville	1971	1974	1977
King, Joseph John, Jr., ORS , 870 Sunset Dr., Monroe 28110	Jefferson	1973	1973	1984

Name and Address	Medical School	Graduation	Year Licensed	Joined Society
------------------	----------------	------------	---------------	----------------

UNION COUNTY SOCIETY⁹⁰ (Continued)

Kitchin, Alvin Paul, Jr., FP , 1404 E. Franklin St., Monroe 28110	Bowman Gray	1962	1962	1967
Lee, Francis Brown, Ret., GS , P.O. Box 457, 501 S. Church St., Monroe 28110	Med. Coll. of Va.	1943	1951	1952
MacDonald, Donald Ewan, P , 1310 McCray St., Monroe 28110	U. of St. Andrews	1948	1953	1954
Oleen, George Gerhard (Life), FP/IM , 103 S. Hayne St., Monroe 28110	Univ. of Kansas	1939	1946	1948
Ormand, Thoman Lane, OBG , 1408 E. Franklin St., Monroe 28110	Univ. of N.C.	1958	1958	1964
Phifer, William Houston, FP , P.O. Box 544, Monroe 28110	Univ. of Arkansas	1946	1949	1952
Snyder, Alexander Benjamin, IM , 604 Sunnybrook Dr., Monroe 28110	Albany Med. Coll.	1965	1965	1977
Sowden, Richard Guy, U., 1503 E. Franklin St., Monroe 28110	Jefferson	1970	1972	1979
Stewart, Francis Asbury, FP , 102 E. Marshville Blvd., Marshville 28103	Univ. of N.C.	1955	1955	1956
Taylor, Jimmy Lynn, FP , Box 989, Monroe 28110	Bowman Gray	1962	1962	1966
Taylor, Richard Allen, PD , 901 Oak Forest Dr., Monroe 28110	Bowman Gray	1969	1969	1974
Waldman, Gary David, D , 1307 E. Franklin St., Monroe 28110	Rush Med. Coll.	1977	1978	1983

91. VANCE COUNTY SOCIETY

OFFICERS—**President:** W. Beverly Tucker, M.D., Henderson (919/492-3152)
Secretary: Millard W. Wester, Jr., M.D., Henderson (919/492-3152)

Bernstein, Daniel, OPH , Med. Serv. Bldg., Ruin Creek Rd., Henderson 27536	Wayne St. U.	1968	1969	1977
Boyd, Joseph Alston, Jr., R , Maria Parham Hosp., Henderson 27536	Med. Coll. of Va.	1945	1951	1952
Burwell, Walter Brodie, IM , 317 Orange St., Henderson 27536	Tulane Univ.	1941	1945	1946
Callahan, Joseph Brodhead, OBG , Med. Arts Bldg., Henderson 27536	U. of Pittsburgh	1968	1975	1976
Cathcart, Cornelius Fitzharold, PD , Maria Parham Hosp., Henderson 27536	Univ. of N.C.	1976	1976	1983
Drake, Wilton Rodwell, Jr., FP , Vance Med. Arts Ctr., Henderson 27536	Univ. of N.C.	1972	1972	1976
Goodwin, James Oscar, OBG , Med. Arts Bldg., Ruin Creek Rd., Henderson 27536	Univ. of N.C.	1970	1970	1976
Green, James Preston, FP , 176 Beckford Dr., Henderson 27536	Meharry Med. Coll.	1955	1959	1965
Holt, Thomas (Life), OPH/OTO , 209 Fairview St., Warrenton 27589	Med. Coll. of Va.	1938	1938	1948
Jones, Harvey Michael, PTH/CLP , Rt. #3, Box 25W, Henderson 27536	Washington Univ.	1966	1966	1976
Kaplowitz, Gary L., ORS , Ruin Creek Rd., Medical Services Bldg., Henderson 27536	Autonoma Univ.	1978	1979	1984
Mayo, Joseph Dixon, Jr., FP , 406 Dabney Dr., Henderson 27536	Univ. of Penn.	1949	1949	1950
McCaskill, Samuel Gault, Jr., OBG , Ruin Creek Rd., Henderson 27536	Baylor Coll.	1973	1973	1984
Mills, Randolph Dennis, FP , 406 Dabney Dr., Henderson 27536	Bowman Gray	1951	1951	1952
†Noel, Robert Frederick, GS , P.O. Box 37, Henderson 27536	Univ. of N.C.	1961	1961	1972
Parham, Sumner Malone, GYN/OBS , J.W.J. Med. Serv. Bldg., Ruin Creek Rd., Henderson 27536	Univ. of Maryland	1945	1945	1952
Petrou, Homer Donald, GS , Ruin Creek Rd., Henderson 27536	U. of Cincinnati	1954	1958	1975
Reddy, Puttur Ramachandra, IM/ON , Med. Arts. Bldg., Ruin Creek Rd., Henderson 27536	Osmania Med. Coll.	1962	1972	1977
Rollins, Charles Dick (Life), GP , 507 Granite St., Henderson 27536	Univ. of Penn.	1935	1935	1939
Tucker, George Reginald, Jr., FP , Ruin Creek Rd., Ste. A, Vance Med. Arts Bldg., Henderson 27536	Univ. of N.C.	1955	1955	1959
Tucker, William Beverly, FP , Ruin Creek Rd., Henderson 27536	Univ. of N.C.	1966	1966	1971
Vijaya, Linga, U, Ruin Creek Rd., Henderson 27536	Andhia Med. Coll.	1961	1961	1977
Wester, Millard Winston, Jr., FP , Vance Med. Arts Bldg., Ste. A, Henderson 27536	Duke	1952	1952	1954

92. WAKE COUNTY SOCIETY

OFFICERS—**President:** W. Jason McDaniel, M.D., Raleigh (919/781-5600)
Secretary: Sidney L. Gullede, III, M.D., Raleigh (919/878-0220)
Executive Secretary: Annette Boutwell, P.O. Box 10387, Raleigh 27605 (919/821-2226)

Alderman, Allison M., Jr., FP , 20 Enterprise St., Ste. #2, Raleigh 27607	Bowman Gray	1946	1947	1952
Allen, Leroy, NS , P.O. Box 14027, 3009 New Bern Ave., Raleigh 27620	Bowman Gray	1946	1947	1955
Allen Louis David, PD , 3001 Essex Circle, Raleigh 27608	Med. Coll. of Ga.	1978	1981	1984
Andrew, Wallace Franklin, Jr., ORS/HS , P.O. Box 10707, 3515 Glenwood Ave., Raleigh 27605	Univ. of Va.	1975	1981	1982
Andrus, Thomas Ross, Jr., D , 6104 Valley Field Cir., Raleigh 27612	Univ. of N.C.	1978	1982	1976
Arana, Guillermo Fernando, FP/PTH , 975 Walnut St., Ste. 255, Cary 27511	U. of San Simon	1962	1963	1975
Archie, Joseph Patrick, Jr., CDS , 4021 Barrett Dr., Raleigh 27609	Univ. of N.C.	1968	1968	1982
Ashburn, Philip Eugene, IM/GE , 3100 Blue Ridge Rd. #300, Raleigh 27612	Bowman Gray	1974	1974	1978
Askew, Anne Preston, PD , 4016 Barrett Dr., Ste. 101, Raleigh 27609	Duke	1956	1956	1965
Atkinson, Alvan William, CDS/TS , 3400 Executive Dr., Ste. 102, Raleigh 27609	Jefferson	1971	1974	1980

†Deceased

Name and Address	Medical School	Graduation	Year Licensed	Joined Society
WAKE COUNTY SOCIETY ⁹² (Continued)				
Auman, George Louis, PD , 3900 Browning Pl., Raleigh 27609	Bowman Gray	1968	1968	1973
Avery, Frank Walton, PTH , P.O. Box 28280, Raleigh Comm. Hosp., Raleigh 27611	Univ. of N.C.	1967	1967	1974
Bagwell, Johnny Wayne, FP , 1005 Vandora Springs Rd., Garner 27529	Bowman Gray	1976	1977	1979
Baker, John Harrison, OBG , 8004 Shellnut Rd., Raleigh 27609	Univ. of N.C.	1974	1974	1979
Baloch, Mohammad Haroon, FP , 2800 Blue Ridge Blvd., Ste. 402, Raleigh 27607	King Edward Coll.	1970	1970	1982
Barefoot, Verna Young, PH , 325 Wade Ave. #40, Raleigh 27605	Geo. Wash. Univ.	1950	1951	1953
Barringer, Thad Jones, P , 3900 Browning Pl., Ste. 201, Raleigh 27609	Vanderbilt Univ.	1953	1957	1959
Barringer, Thaddeus Jones, Jr., P , 3900 Browning Pl., Ste. 201, Raleigh 27609	Tulane Univ.	1978	1978	1983
Bartels, George Thomas, FP/NTR , 1201 Aversboro Rd., Garner 27529	Duke	1978	1980	1980
Bean, Gary Owen, FP , 1109 Dresser Ct., Raleigh 27609	Bowman Gray	1976	1980	1983
Beason, William Lawrence, FP , 3320 Executive Dr., Ste. 214, Raleigh 27609	Univ. of Texas	1981	1981	1985
Beck, Paul, GER , Wake Area Health Ed. Ctr., 3000 New Bern Ave., Raleigh 27610	Univ. of Colo.	1961	1962	1981
Becker, Denis I., END/IM , 3410 Executive Dr., Ste. 205, Raleigh 27609	U. of Kentucky	1972	1972	1977
Bellamy, William Edward, Jr., IM/PUD , 3101 Essex Cir., Raleigh 27608	Bowman Gray	1947	1948	1960
Bensen, Vladimir Basil (Life), FP/GS , 422 St. Mary's St., Raleigh 27605	N.Y. Med. Coll.	1946	1949	1949
Berry, William Rosser, ON/HEM , 3803 Computer Dr., Ste. 200, Raleigh 27609	Duke	1974	1978	1979
Bethel, Millard Baimbridge (Life), Ret., PH , 25 Banbury La., Chapel Hill 27514	U. of Tenn.	1936	1938	1939
Betts, Wilmer Conrad, P , 3125 Glenwood Prof. Village, Raleigh 27608	Duke	1948	1950	1956
Bilbro, Robert Hodges, IM/CD , P.O. Box 18563, Raleigh 27619	Univ. of N.C.	1966	1966	1972
Bishop, John Mason, Jr., OBG , 2800 Blue Ridge Blvd., Ste. 206, Raleigh 27607	Med. Coll. of Va.	1957	1961	1961
Blackley, Roy Jackson, P/GPM , 325 N. Salisbury St., Raleigh 27611	McGill Univ.	1953	1953	1954
Blake, Gerald Wayne, IM/ID , P.O. Box 18563, Raleigh 27619	Univ. of N.C.	1967	1967	1975
Bland, William Herbert, FP , 1000 Vickie Dr., Cary 27511	Bowman Gray	1948	1949	1950
Board, Robert Jeffrey, OPH , 3320 Executive Dr., Ste. 111, Raleigh 27609	Duke	1974	1977	1984
Bock, Lewis Lincoln, PD , Caswell Ctr., 2415 W. Vernon Ave., Kinston 28501	U. of Washington	1952	1952	1975
Boerner, David Franklin, IM/PUD , 3100 Blue Ridge Blvd., Ste. 300, Raleigh 27612	Penn. St. Univ.	1976	1976	1981
Bolding, William Robert, AN , 2032 Thorpshire Dr., Raleigh 27609	Univ. of N.C.	1981	1983	1980
Boone, Stephen Christopher, NS/EM , Box 14027, 3009 New Bern Ave., Raleigh 27620	Duke	1965	1965	1978
Bosse, Helen Hall, AN , P.O. Box 10502, Raleigh 27605	Med. Coll. of Va.	1950	1953	1955
Bowman, Robley Kivette, P , P.O. Box 18037, Raleigh 27619	Univ. of N.C.	1964	1964	1984
Boyles, Paul Weldon, CD/HEM , P.O. Box 640, 315 S. Academy St., Cary 27511	New York Univ.	1953	1956	1972
Bradshaw, Preston Hatcher, Jr., U , P.O. Box 17908, 1108 Dresser Ct., Raleigh 27619	Duke	1960	1960	1967
Brame, Robert Griffin, OBG , Wake AHEC, Wake Med. Ctr., 3000 New Bern Ave., Raleigh 27610	Univ. of N.C.	1955	1955	1962
Branaman, Guy Hewitt, Jr. (Life), Ret., GYN , 915 Williamson Dr., Raleigh 27608	Med. Coll. of Va.	1939	1947	1947
Brashear, Ralph Guy, FP , P.O. Box 827, Wendell 27591	Ohio St. Univ.	1960	1961	1961
Britt, Benjamin Earl, P , 1004 Dresser Ct., Ste. 108, Raleigh 27609	Duke	1955	1955	1960
Brown, Daniel Elmer, PD , 3001 Essex Cir., Raleigh 27608	Univ. of N.C.	1965	1965	1970
Bruggers, Barry Alan, OBG , 121 Edinburgh South, #103, Cary 27511	La. State Univ.	1979	1980	1984
Buchin, David Lee, EM/P , 14212 Cross Creek Rd., Raleigh 27614	St. U. of N.Y.-Buff.	1966	1967	1981
Burroughs, Frederick Douglas, PD , 100 Sunnybrook Rd., Ste. 202, Raleigh 27610	Meharry Med. Coll.	1966	1969	1975
Burroughs, Paul Leach, Jr., ORS , 3410 Executive Dr., Raleigh 27609	Univ. of N.C.	1966	1966	1971
Burroughs, Ruth Reuben, Ret., PH/PD , 6413 Margate Ct., Raleigh 27612	U. of Nebraska	1937	1937	1969
Burton, Earl Edward, Jr., D/IM , 3900 Browning Pl., Raleigh 27609	Med. Coll. of Va.	1968	1970	1973
Byrum, Clifford Conwell, GYN , Rex Med. Off. Bldg., Ste. 301, 2800 Blue Ridge Rd., Raleigh 27607	Jefferson	1943	1943	1946
Camp, Thomas Francis, Jr., IM/CD , 3105 Essex Cir., Raleigh 27608	Emory Univ.	1962	1962	1969
Campbell, Donald Barnes, IM , 3100 Blue Ridge Rd., Raleigh 27612	Univ. of Ala.	1971	1972	1976
Cannon, Woodward, GS , 2800 Blue Ridge Blvd., Ste. 305, Raleigh 27607	Harvard	1970	1972	1978
Carbonell, Antonio Miguel, PS , 3320 Executive Dr., Ste. 222, Raleigh 27609	Georgetown Univ.	1969	1970	1985
Carr, Marjorie Barnwell, PD , 2800 Blue Ridge Blvd., Ste. 501, Raleigh 27607	Univ. of N.C.	1976	1976	1973
Casteel, Byron David, U/PH , 740 E. Smallwood Dr., Raleigh 27605	Harvard	1941	1968	1968
Castellanos, Jose Oreste, FP/CD , North Hills Prof. Pk., 3801 Computer Dr., Ste. 106, Raleigh 27609	Univ. of Habana	1949	1962	1963
Castelloe, Thomas Edison, ORS , P.O. Box 10707, Raleigh 27605	Univ. of N.C.	1956	1956	1961
Cavanaugh, Patrick Joseph, TR , 4420 Lake Boone Trail, Raleigh 27607	St. Louis Univ.	1951	1951	1971
Caviness, Verne Strudwick (Life), Ret., CD/IM , 913 Vance St., Raleigh 27608	Jefferson	1921	1921	1926

ROSTER OF MEMBERS

Name and Address	Medical School	Graduation	Year Licensed	Joined Society
WAKE COUNTY SOCIETY ⁹² (Continued)				
Cefalu, Salvador Joseph, P/GER , Dorothea Dix Hosp., Raleigh 27611	La. State Univ.	1960	1962	1967
Cella, John Robert, R , P.O. Box 19509, Raleigh 27619	Univ. of N.C.	1964	1964	1970
Chamblee, Hubert Royster, Jr., OPH , 20 Enterprise St., Raleigh 27607	Duke	1960	1960	1967
Charlton, Oliver Patrick, DR , 4420 Lake Boone Trail, Raleigh 27607	U. of Witwatersrand	1961	1977	1977
Chasson, Albert Leon, PTH , Rex Hosp., Raleigh 27607	U. of Cincinnati	1954	1962	1962
Chaudhry, Abdul Ghafoor, CDS/GS , 2800 Blue Ridge Blvd., Ste. 306, Raleigh 27607	King Edward Coll.	1970	1970	1982
Cheely, George Rayburn, CD/IM , 3614 Haworth Dr., Raleigh 27609	Univ. of Penn.	1974	1977	1979
Chiaramonti, Alexander, D , 915 Kildaire Farm Rd., Cary 27511	U. of Michigan	1976	1976	1977
Chiavetta, Stephen Victor, PTH/HEM , 4420 Lake Boone Trail, Raleigh 27607	M.C. of Wisconsin	1969	1970	1977
Church, C. Franklin, FP/D , 1109 Dresser Ct., Raleigh 27609	Duke	1963	1963	1968
Cline, William Tucker, GS/CDS , 3400 Executive Dr., Raleigh 27609	Duke	1978	1979	1983
Coffer, Bertram Watts, AN , P.O. Box 18139, 2800 Blue Ridge Rd., Ste. 204, Raleigh 27619	Univ. of N.C.	1969	1971	1976
Cole, Buell Carlton, GS , P.O. Box 112, Wake Forest 27587	Northwestern U.	1953	1955	1974
Coley, Elwood Brogden, PD , 3604 Mill Run, Raleigh 27612	Univ. of Penn.	1952	1952	1955
Colson, Lacy Alston, IM/FP , 23-G Sunnybrook Rd., Raleigh 27610	Howard Univ.	1972	1973	1981
Combs, Joseph John (Life), Ret., IM/PUD , 335 Springmoor Dr., Raleigh 27609	Columbia Univ.	1926	1926	1929
Comer, Wilson Sidney, Jr., P , 1001 Navaho Dr., Ste. 108, Raleigh 27609	Univ. of N.C.	1977	1978	1979
Cook, Charles Alvin, NEP/IM , P.O. Box 27112, Raleigh 27611	Tufts Univ.	1975	1977	1982
Copeland, Dana Derward, PTH/NA , 10004 Grady Cir., Raleigh 27609	Duke	1972	1973	1979
Cornwall, Thomas Paul, PYA/CHP , 2501 North St., Ste. 330, Raleigh 27607	Northwestern U.	1970	1972	1983
Corpening, Albert Newton, FP , P.O. Box 158, 141 E. Main St., Youngsville 27596	Bowman Gray	1955	1955	1958
Couric, Maurice Nickola, GYN , 3007 Essex Cir., Raleigh 27608	Duke	1959	1959	1967
Covington, Connel, PD/GP , 100 Sunnybrook Rd., Ste. 202, Raleigh 27610	Univ. of N.C.	1976	1978	1979
Coxe, James Sherwood, III, END/IM , 3410 Executive Dr., Raleigh 27609	Univ. of N.C.	1971	1971	1979
Cozart, Wiley Holt, GP , 302 Pine St., Fuquay-Varina 27526	Med. Coll. of Va.	1949	1950	1952
Crumpler, Randall Scott, FP , 1005 Vandora Springs Rd., Garner 27529	Bowman Gray	1980	1981	1984
Curran, Joe Badgett, Jr., IM , 500 N. Ennis St., Fuquay-Varina 27526	Bowman Gray	1961	1961	1965
Dameron, Thomas Barker, Jr., ORS , P.O. Box 10707, Raleigh 27605	Duke	1947	1953	1954
Daniel, Thomas Brantley (Life), Ret., U., 3231 Sussex Rd., Raleigh 27607	Bowman Gray	1943	1943	1952
Daniel, Walter Eugene, AN , 312 Buncombe St., Raleigh 27609	Univ. of N.C.	1979	1979	1976
Dascomb, Harry Emerson, IM/ID , 3000 New Bern Ave., Raleigh 27610	U. of Rochester	1943	1943	1981
Davidian, Vartan Ambar, Jr., PS/GS , 1112 Dresser Ct., Raleigh 27609	Univ. of N.C.	1967	1967	1975
Davis, Arthur Emerson, Jr., PTH/A , 1209 Cowper Dr., Raleigh 27608	Univ. of Minn.	1953	1962	1963
Davis, Dwight Groome, Jr., GS/TS , 3801 Computer Dr., Raleigh 27609	Jefferson	1954	1961	1961
Davis, James Howell, CDS/TS , 2800 Blue Ridge Blvd., Ste. 306, Raleigh 27607	Univ. of Kansas	1954	1965	1966
Debnam, George Clyde, GP/OBS , 524 S. Blount St., Raleigh 27601	Meharry Med. Coll.	1951	1951	1971
DeLeon, Arturo DeJesus, FP/IM , 1109 Dresser Ct., Raleigh 27609	Far East Univ.	1961	1971	1975
DeLeon, Rosemary Espino, AN , 2903 Adrian Ct., Raleigh 27604	Far East Univ.	1961	1977	1978
DeMaria, William John, PD , 5209 Shamrock Dr., Raleigh 27612	Duke	1948	1950	1967
Detweiler, Donald Gene, DR , 2017 Landings Way, Raleigh 27609	Emory Univ.	1978	1980	1983
Dewar, William Banks (Life), Ret., IM , c/o J. Hopkins, 281 Knollwood Dr., Rocky Mount, VA 24151	Univ. of Penn.	1920	1920	1923
Diab, Albert Joseph, IM , 380 Computer Dr., Raleigh 27609	Univ. of N.C.	1954	1954	1959
Dunlap, William Marshall, ON/IM , P.O. Box 18563, Raleigh 27619	Duke	1965	1965	1973
Durfee, Michael Fulk, ADL/PD , 619 Oberlin Rd., Raleigh 27605	Univ. of Va.	1963	1963	1978
Eastwood, Frederick Thomas (Life), Ret., PD , P.O. Box 30203, Raleigh 27622	Temple Univ.	1944	1951	1952
Edwards, Elmo Stephen, PD , 2800 Blue Ridge Blvd., Ste. 501, Raleigh 27607	Duke	1963	1963	1968
Edwards, George Sadler, Jr., HS/ORS , 3410 Executive Dr., Raleigh 27609	Univ. of N.C.	1978	1979	1985
Edwards, George Sadler, Sr., ORS , 3410 Executive Dr., Raleigh 27609	Univ. of N.C.	1957	1957	1962
Edwards, James Ronald, PTH , Rt. #7, Box 210-E, Raleigh 27614	Univ. of N.C.	1958	1958	1972
Egerton, Courtney David, GYN , P.O. Box 18568, Raleigh 27619	U. of Louisville	1946	1947	1954
Ellis, Robert Gardner, FP , c/o Doctor's Urgent Care Ctr., 3412 Ramsey St., Fayetteville 28301	Med Coll. of Ga.	1953	1953	1981
Epnor, Ronald Alan, ORS/HS , Cary Orthopaedic Ctr., P.A., 114 Brady Ct., Cary 27511	Cornell Univ.	1976	1981	1983
Eshelman, Thomas Carl, R , 8512 Bournemouth Dr., Raleigh 27609	Bowman Gray	1967	1968	1975
Eure, Charles Allan, IM , P.O. Box 18563, Raleigh 27619	Univ. of N.C.	1967	1967	1973
Evans, Wallace N., II, FP , 121 Edinburgh South, Ste. 100, Cary 27511	Univ. of Alabama	1973	1973	1975
Fajgenbaum, David Moniek, ORS , 3410 Executive Dr., Raleigh 27619	Tulane Univ.	1975	1975	1980
Farley, William Winfree, PD , 3814 Browning Place, Raleigh 27609	Med. Coll. of Va.	1943	1947	1952

†Deceased

Name and Address	Medical School	Graduation	Year Licensed	Joined Society
WAKE COUNTY SOCIETY ⁹² (Continued)				
Farmer, John Lovelace, Jr., D , 231 Bryan Bldg., Raleigh 27605	Duke	1955	1955	1962
Ferdon, Benjamin Bethea, IM , 3100 Blue Ridge Blvd., #502, Raleigh 27612	Tulane Univ.	1962	1962	1969
Fleming, Paul Arthur, GYN , Fleming Ctr., Inc., 3613 Haworth Dr., Raleigh 27609	Univ. of Utrecht	1955	1960	1961
Fleming, Robert Henry, PD , 2800 Blue Ridge Blvd., Ste. 501, Raleigh 27607	Bowman Gray	1960	1960	1964
Forsyth, Richard James, FP , 3320 Executive Dr., Ste. 214, Raleigh 27609	Dalhousie Univ.	1975	1976	1982
Foster, William Wade, OPH , 3320 Executive Dr., Ste. 111, Raleigh 27609	Bowman Gray	1972	1972	1976
Fowlkes, William Mortimer, Jr., P/N , 1209 Glendale Dr., Raleigh 27612	Bowman Gray	1944	1944	1947
Fox, Powell Graham, Jr., U , P.O. Box 17908, 1108 Dresser Ct., Raleigh 27619	Med. Coll. of Va.	1952	1959	1960
Freedman, Steven Mitchell, N , 3801 Computer Dr., Ste. 202, Raleigh 27609	Univ. of Penn.	1972	1972	1980
Freeman, Douglas Garland, Jr., RHU/AI , 3831 Merton Dr., Raleigh 27609	Duke	1968	1968	1977
Friedland, Beth Rosenthal, OPH/PA , 10 Park Plaza, Ste. 3, Box 12765, Research Triangle Park 27709	Univ. of Florida	1979	1980	1985
Fulghum, James Spencer, III, NS , P.O. Box 14027, 3009 New Bern Ave., Raleigh 27610	Univ. of N.C.	1971	1971	1977
Fulghum, Mary Susan Kirk, OBG , 100 S. Boylan Ave., Raleigh 27603	Univ. of N.C.	1971	1971	1977
Gada, Preston Herbert, GS/TS , 2800 Blue Ridge Blvd., Raleigh 27607	Med. Coll. of Va.	1963	1968	1968
Gaddy, Robert Edwin, Jr., IM/CD , 205 Drummond Rd., Raleigh 27609	Duke	1959	1959	1959
Galloway, James Hervey, Ret., FP , 2617 Royster Rd., Raleigh 27608	Univ. of Penn.	1950	1950	1953
Garrabrant, Edgar Cornelius, OTO , P.O. Box 18946, 3010 Anderson Dr., Raleigh 27619	Univ. of N.C.	1966	1966	1974
Garside, William Blake, PS , 1112 Dresser Ct., Raleigh 27609	St. Louis Univ.	1964	1964	1974
Gaskin, Lewis James, AN , P.O. Box 18139, Raleigh 27619	Emory Univ.	1958	1961	1961
Gerstein, Jared David, EM/FP , 1774 Quail Ridge Rd., Raleigh 27609	Geo. Wash. Univ.	1971	1973	1978
Gibson, Richard Henry (Resident), P , 2128 Mariner Circle, Raleigh 27603	M.C. of Wisconsin	1980	1983	1984
Ginn, William M., Jr., CD/IM , 3105 Essex Cir., Raleigh 27608	Univ. of N.C.	1959	1959	1966
Goldman, Alan Lawrence, PD , 2800 Blue Ridge Blvd., Ste. 501, Raleigh 27607	Washington Univ.	1963	1963	1971
Goldston, William Robert, OBG , 2800 Blue Ridge Blvd., Ste. 207, Raleigh 27607	Duke	1963	1963	1973
Goodson, John Phillip, GS , 3814 Browning Pl., Raleigh 27609	Univ. of N.C.	1963	1963	1975
Granovetter, David Alan, RHU/AI , 3831 Merton Dr., Raleigh 27609	Yale Univ.	1974	1977	1979
Grant, George Redd, Jr., IM , 3101 Essex Circle, Raleigh 27608	Duke	1963	1963	1969
Grant, Hugh Judd, Jr., OBG , 100 S. Boylan Ave., Raleigh 27603	Univ. of N.C.	1969	1969	1975
Graves, Benjamin Harrison, III, EM , 422 E. Jones St., Raleigh 27601	Med. Coll. of Ga.	1977	1978	1983
Green, Julius Alpheus, Jr., R , P.O. Box 19366, Raleigh 27609	Univ. of N.C.	1957	1957	1964
Greer, Thomas Bywater, OBG , Box 18568, Raleigh 27619	Bowman Gray	1954	1954	1961
Groce, James Gray, P , Dorothea Dix Hosp., Raleigh 27611	Univ. of N.C.	1971	1971	1980
Grosshandler, Stanley Louis, AN , 4905 Richland Dr., Raleigh 27612	Ohio St. Univ.	1955	1955	1978
Gugelmann, Richard John, PD/ADL , 919 Kildaire Farm Rd., Cary 27511	Univ. of Texas	1971	1971	1984
Gulledge, Sidney Loy, III, OPH , 3400 Executive Dr., Ste. 101, Raleigh 27609	Bowman Gray	1976	1976	1982
Gustke, Susan Shaw, IM/HEM , 4100 Stranaver Pl., Raleigh 27612	West Va. Univ.	1964	1970	1976
Haakenson, Gary Alvin, OBG , 3005 Essex Cir., Raleigh 27608	Baylor Coll.	1972	1972	1979
Haizlip, Thomas Matthews, CHP/P , 5201 Rembert Dr., Raleigh 27612	Univ. of N.C.	1958	1958	1969
Hall, Robert McCue, PH/GPM , P.O. Box 949, Raleigh 27602	Harvard	1943	1947	1980
Hall, Warner Leander, Jr., OBG , P.O. Box 18568, Raleigh 27619	Duke	1961	1961	1969
Hammer, Douglas Ira, EM/GPM , P.O. Box 30788, Raleigh 27622	Tufts Univ.	1962	1963	1975
Hamrick, Alger Vason, III, FP , 1109 Dresser Ct., Raleigh 27609	Univ. of N.C.	1972	1972	1979
Hardison, Cynthia Stoltze, IM , 1212 Cedarhurst Dr., Raleigh 27609	Northwestern U.	1954	1963	1965
Hardison, Joseph Hammond, Jr., IM , 1212 Cedarhurst Dr., Raleigh 27609	Duke	1956	1956	1964
Harper, Robert Norment, Jr., GE/IM , P.O. Box 18700, 1212 Cedarhurst Dr., Raleigh 27609	Bowman Gray	1977	1977	1982
Harper, Robert Norment, Sr., P , 3131 Glenwood Prof. Vill., Raleigh 27608	Bowman Gray	1951	1951	1953
Hart, Lillard Franklin (Life), FP , 709 Hunter St., Apex 27502	Bowman Gray	1944	1944	1947
Hart, Timothy Bertrand, IM/PUD , 1212 Cedarhurst Dr., Raleigh 27609	Med. Coll. of Va.	1979	1980	1984
Hartzog, Henry Gerard, III, GS , 3814 Browning Place., Raleigh 27609	Univ. of N.C.	1962	1962	1969
Hattaway, Alexander Clovis, III, OTO/HNS , P.O. Box 18946, 3010 Anderson Dr., Raleigh 27619	Univ. of N.C.	1965	1965	1970
Hayes, David Allen, PUD/IM , 1212 Cedarhurst Dr., Raleigh 27609	Univ. of Va.	1972	1972	1979
Hayes, Richard Ivan, OBG , 1100 Dresser Ct., Raleigh 27609	Ohio St. Univ.	1966	1966	1975
Haynes, Lawrence Bowman, AN , 1205 Kershaw Dr., Raleigh 27609	U. of Tenn.	1961	1961	1970
Haywood, Hubert Benbury, III, ID/IM , P.O. Box 18700, 1212 Cedarhurst Dr., Raleigh 27619	Univ. of N.C.	1972	1972	1979
Haywood, Hubert Benbury, Jr., OPH , Box 10381, Cameron Village, Raleigh 27605	Duke	1941	1946	1952

Name and Address	Medical School	Graduation	Year Licensed	Joined Society
WAKE COUNTY SOCIETY ⁹² (Continued)				
Heaton, Frederick Christian, OBG , 3705 Camley Ave., Raleigh 27612	Univ. of N.C.	1972	1972	1976
Hedrick, William Weston, FP , 1805 New Hope Rd., Raleigh 27604	Bowman Gray	1957	1957	1962
Helton, William Charles, CDS/TS , 4021 Barrett Dr., Raleigh 27609	Univ. of Miami	1969	1969	1978
Henrick, William Robert, AN , Raleigh Anes. Assoc., P.O. Box 18139, Raleigh 27619	Jefferson	1971	1972	1980
Herring, Edward Humphrey (Life), Ret., GS , P.O. Box 6514, Raleigh 27608	Univ. of Penn.	1930	1930	1934
Holt, Windsor Austin, OBG , 1100 Dresser Ct., Raleigh 27609	Western Reserve	1964	1964	1971
Honeycutt, Lattie Fuller, DR , P.O. Box 17947, Raleigh 27619	Univ. of N.C.	1965	1967	1976
Horton, Robert Marshall, FP , 3039 Essex Cir., Bldg. A, Raleigh 27608	Med. Coll. of Va.	1972	1973	1975
Howie, John Sandall, PYA/P , 3129 Essex Cir., Raleigh 27608	Univ. of N.C.	1958	1964	1964
Hull, Keith Lowell, Jr., N/IM , 1909 Sturbridge Ct., Raleigh 27612	Duke	1975	1979	1982
Hunt, Christopher Lincoln, GP , 126 E. Hargett St., Raleigh 27601	Meharry Med. Coll.	1944	1946	1967
Jain, Rekha, IM/PD , 5813 North Blvd., Raleigh 27604	Gandhi Med. Coll.	1976	1980	1984
Jeffers, Robert Gordon, PD/ADL , 3803 Computer Dr., Ste. 207, Raleigh 27609	Tulane Univ.	1974	1974	1983
Jenkins, Albert Milton, R , 400 Scotland St., Raleigh 27609	U. of Cincinnati	1947	1953	1953
Johnson, Albin Willard, OPH , 2800 Blue Ridge Blvd., Ste. 409, Raleigh 27607	Duke	1958	1964	1965
Johnson, Charles Ross, P , 4000 Blue Ridge Rd., Ste. 100, Raleigh 27612	Bowman Gray	1965	1965	1970
Johnson, Stephen Edward, EM/IM , 10501 Leafwood Ct., Raleigh 27612	Western Reserve	1975	1976	1982
Johnston, Frank Smith, Jr., IM , 3900 Browning Pl., Raleigh 27609	Univ. of N.C.	1959	1959	1969
Jones, David Herman, OPH , 3900 Browning Pl., Raleigh 27609	Univ. of N.C.	1959	1959	1966
Jones, William Burns, Jr., PH , 620 N. West St., Raleigh 27611	Med. U. of S.C.	1955	1960	1960
Kaasa, Laurin Juul, PTH , 3000 New Bern Ave., Raleigh 27610	Univ. of Minn.	1942	1961	1961
Kamm, Rick Rande, OBG , 4909 Morehead Dr., Raleigh 27612	Univ. of Iowa	1970	1971	1977
Kane, Richard Douglas, U , 3900 Browning Pl., Raleigh 27609	Northwestern U.	1971	1973	1978
Kanich, Robert Emil, PTH , Rex Hosp., 4420 Lake Boone Trail, Raleigh 27607	Med. Coll. of Va.	1962	1962	1977
Kanof, Elizabeth Pascher, D , 3400 Executive Dr., Raleigh 27609	New York Univ.	1960	1965	1966
Karam, Michael Qustandi, IM/ON , 3801 Computer Dr., Ste. 212, Raleigh 27609	Cairo Univ.	1967	1976	1978
Keener, Joseph Keith, NEP , 4021 Barrett Dr., Raleigh 27609	St. Louis Univ.	1975	1975	1983
Keeney, Ronald Eric, PD/ID , Glaxo Inc., 5 Moore Dr., Research Triangle Park 27709	U. of Missouri	1968	1969	1978
Kenan, Leroy Fulton, FP , 3801 Computer Dr., Raleigh 27609	Bowman Gray	1956	1956	1959
Kennedy, Willard Lee, CD/IM , 3400 Executive Dr., Ste. 201, Raleigh 27609	Bowman Gray	1975	1975	1981
Kermon, Louis Todd, IM/CD , Glenwood Prof. Vill., Bldg. A, Raleigh 27608	Jefferson	1950	1950	1952
Kiley, James William, OPH , 3320 Executive Dr., Raleigh 27609	U. of Cincinnati	1976	1976	1981
Kim, Young Cue, IM , 209 W. Millbrook Rd., Raleigh 27609	Yonsei Univ.	1968	1975	1977
Kimbrell, Odell C., Jr., IM/END , 240 Bryan Bldg., Raleigh 27605	Univ. of Penn.	1951	1951	1960
King, James Leroy, AN , 3600 New Bern Ave., Raleigh 27610	Bowman Gray	1958	1958	1962
Kirk, Charles Dayton, AN , Raleigh Anesthesia Assoc., P.O. Box 18139, Raleigh 27619	Univ. of N.C.	1969	1969	1977
Kitchin, Tina Ciesiel, PD , 3145 Essex Cir., Raleigh 27608	Univ. of Ore.	1978	1981	1982
Koomen, Jacob, Jr., PH , 909 Dogwood La., Raleigh 27607	U. of Rochester	1945	1958	1960
Kornegay, Raymond Dewitt, CDS/TS , 2800 Blue Ridge Blvd., Ste. 306, Raleigh 27607	Bowman Gray	1945	1945	1956
Kratz, Robert Kevin, EM/IM , 232 Pineview Rd., Durham 27707	U. of Kentucky	1973	1973	1978
Kunstling, Ted Richard, PUD/IM , 1212 Cedarhurst Dr., Raleigh 27609	Duke	1968	1968	1975
Kurzmann, Richard Walter, OBG , 2800 Blue Ridge Blvd., Ste. 206, Raleigh 27607	Univ. of Va.	1969	1972	1978
Kusumi, Yoshitaro, PN/PYM , 1004 Dresser Ct., Ste. 106, Raleigh 27609	Nihon Univ.	1961	1971	1975
Lambeth, William Arnold, III, PS/GS , 1112 Dresser Ct., Raleigh 27609	Univ. of N.C.	1971	1971	1982
Lang, John Albert, III, IM , 615 St. Mary's St., Raleigh 27605	Univ. of N.C.	1974	1976	1983
Lanning, Charles Fredric, AN , 3600 New Bern Ave., Raleigh 27610	Univ. of Kansas	1969	1970	1974
Lapp, Charles Warren, IM/PD , 3400 Executive Dr., Raleigh 27609	Albany Med. Coll.	1974	1974	1974
Larson, John David, Jr., EM/OBG , 8100 Bentwood Place, Raleigh 27609	Geo. Wash. Univ.	1943	1947	1959
Lawrence, Benjamin Jones, Sr. (Life), GS , 3003-A, Lawrelyn Dr., Mount Airy 27030	Jefferson	1918	1918	1919
Lee, Myoung Woon, OBG/GS , 1001 Navaho Dr., Raleigh 27609	Pusan Nat. Univ.	1960	1960	1979
Lee, William David, FP , 3100 Blue Ridge Rd., Ste. 302, Raleigh 27607	Univ. of N.C.	1974	1974	1977
Leet, Douglas Charles, U , 1108 Dresser Ct., Ste. 203, Raleigh 27609	U. of Chicago	1975	1977	1982
Legrand, Gordon Buck, PTH , 3000 New Bern Ave., Raleigh 27610	Univ. of N.C.	1965	1964	1972
Levine, Ronald H., PH/PD , 2404 White Oak Rd., Raleigh 27609	St. U. of N.Y.	1959	1965	1966
Linster, Dorothy Mae, OBG , 11613 Appaloussa Run West, Raleigh 28712	Univ. of N.C.	1978	1980	1983
Love, Nicholas Armistead, Ret., FP , P.O. Box 25627, Raleigh 27611	Univ. of Va.	1952	1952	1957
Lowry, Roy Frank, Jr., OPH , 4024 Barrett Dr., Ste. 103, Raleigh 27609	Univ. of N.C.	1968	1968	1974
Lucey, Donald Truesdell, U , 2800 Blue Ridge Blvd., Ste. 403, Raleigh 27607	Duke	1963	1963	1971

†Deceased

Name and Address	Medical School	Graduation	Year Licensed	Joined Society
WAKE COUNTY SOCIETY ⁹² (Continued)				
MacCormack, John Newton, PH , P.O. Box 2091, Raleigh 27602	Univ. of N.C.	1962	1962	1975
MacDonald, Phyllis Beers, AN , 2850 Wycliff Rd., Raleigh 27607	Temple Univ.	1943	1943	1971
Madry, Herbert Raymond, Jr., DR , 2105 White Oak Rd., Raleigh 27608	Bowman Gray	1956	1956	1962
Majors, Robert Powell, Jr., OTO , P.O. Box 18946, 3010 Anderson Dr., Raleigh 27619	Geo. Wash. Univ.	1961	1961	1971
Mangano, Charles Angelo, Jr., CD/IM , 3614 Haworth Dr., Raleigh 27609	U. of Rochester	1974	1975	1979
Manly, Isaac Vaughn, GS/TS , 2800 Blue Ridge Blvd., Raleigh 27607	Harvard	1946	1946	1955
Manly, James Hollowell, Jr., GS , 2800 Blue Ridge Blvd., #303, Raleigh 27607	Univ. of Penn.	1946	1946	1954
Mann, Carroll Lamb, III, NS , P.O. Box 14027, 3009 New Bern Ave., Raleigh 27620	Univ. of N.C.	1963	1963	1970
Mann, James Tift, III, CD , P.O. Box 18700, Raleigh 27619	Univ. of N.C.	1969	1970	1978
Martin, Philip L., OPH/FP , 3320 Executive Dr., Ste. 210, Raleigh 27609	Univ. of N.C.	1973	1975	1976
Martin, Sidney Arnold, OM/FP , 3141 Essex Cir., Raleigh 27608	Bowman Gray	1953	1953	1957
Maruchek, John Thomas, IM , 6217 Dresden La., Raleigh 27612	U. of Okla.	1978	1979	1983
Massengill, G. K. (Life), Ret., GS , 3308 Timber Lake Rd., Raleigh 27604	Duke	1936	1936	1957
Massengill, Ralph Herman, Jr., P , 3900 Browning Pl., Raleigh 27609	U. of Tenn.	1963	1963	1970
McDaniel, William Jason, Jr., ORS , P.O. Box 10707, Raleigh 27605	Univ. of N.C.	1967	1967	1972
McDowell, Robert Warren, GP , 734 Rock Quarry Rd., Raleigh 27610	Mcharry Med. Coll.	1951	1953	1967
McGrory, Edward Joseph, Jr., OPH , 3900 Old Wake Forest Rd., Raleigh 27609	Med. Univ. of S.C.	1974	1975	1980
McKenzie, Sheppard Allen, III, OBG/IM , 3805 Computer Dr., Raleigh 27609	Univ. of N.C.	1974	1974	1979
McLaurin, Anne Norris, FP , 600 Wade Ave., Raleigh 27605	U. of Cincinnati	1974	1976	1979
McManus, Hugh Forrest, Jr. (Life), IM/FP , 722 St. Mary's St., Raleigh 27605	Med. U. of S.C.	1938	1938	1941
McRee, Christine Ellis, CHP , Dorothea Dix Hosp., Child Psychiatry, Raleigh 27611	Tulane Univ.	1946	1946	1975
McRee, Jean Douglas, P/PYA , 3131 Essex Circle, Raleigh 27608	U. of Tenn.	1946	1956	1957
Medlin, Charles Thomas, FP , P.O. Box 128, Garner 27529	Bowman Gray	1952	1952	1953
Meltzer, Morton, FP/P , Rt. 1, Box 231-A, Cameron 28326	N.Y. Med. Coll.	1965	1965	1970
Merrick, Howard Arthur, P , Glenwood Prof. Vill., Raleigh 27608	Univ. of Miami	1964	1968	1968
Merwarth, Charles Richard, IM/A , 2800 Blue Ridge Blvd., #503, Raleigh 27607	Duke	1955	1955	1963
Miller, Philip Raiford, IM/CD , 3100 Blue Ridge Rd., Raleigh 27612	Bowman Gray	1967	1967	1973
Miller, William Stacey, D , 3801 Computer Dr., Raleigh 27609	Univ. of N.C.	1961	1961	1969
Millward, David Kent, CD/IM , Quail Corner Prof. Ctr., 1212 Cedarhurst Dr., Raleigh 27609	Geo. Wash. Univ.	1965	1965	1972
Modrow, Peter Albert, AN/P , 805 Faulkner Pl., Raleigh 27609	Univ. of N.C.	1965	1966	1972
Mohr, Linda Chappell, OBG , 1100 Dresser Ct., Raleigh 27609	Univ. of N.C.	1980	1981	1985
Mong, James Arthur, OBG , 100 S. Boylan Ave., Raleigh 27603	U. of Cincinnati	1980	1983	1984
Montgomery, Stephen Paul, ORS , P.O. Box 10707, Raleigh 27605	Rush Med. Coll.	1974	1974	1980
Moore, George Horace, FP , 322 Mockingbird Lane, Wake Forest 27587	East Carolina U.	1981	1981	1980
Moore, James Legrand, ORS , 934 Blenheim Dr., Raleigh 27612	Jefferson	1944	1944	1950
Moreschi, Rafael Mariano, IM/CD , 105 Kilmayne Dr., Cary 27511	U. of Asuncion	1972	1981	1984
Morrow, Sarah Taylor, PH/PD , 325 N. Salisbury St., Raleigh 27611	Univ. of Maryland	1944	1945	1961
Moseley, James Rennie, FP , 340 N. Main St., Wake Forest 27587	Univ. of Ala.	1954	1954	1970
Moseley, Robert Galloway, PD , 3149 Glenwood Prof. Vill., Raleigh 27608	Duke	1957	1957	1962
Moser, Wade Hauser, Jr., DR , Capital Radiol. Assoc., P.O. Box 17947, Raleigh 27619	Univ. of N.C.	1974	1974	1973
Mulvaney, Gerald Garfield, OBG , 3000 New Bern Ave., Raleigh 27610	Boston Univ.	1978	1980	1983
Munt, Robert Lawrence, Jr., PD , 4505 Fair Meadows Ln., #101, Raleigh 27607	Univ. of N.C.	1977	1977	1982
Myers, Richard Stanton, GS/TS , 2800 Blue Ridge Blvd., Raleigh 27607	Washington Univ.	1965	1965	1973
Nelson, Robert Barry, ORS , P.O. Box 10707, Raleigh 27605	Northwestern U.	1965	1965	1972
Newell, Lanning Richard, GE/IM , 3320 Executive Dr., Ste. 119, Raleigh 27609	Univ. of N.C.	1975	1977	1981
Newman, William Neal, CD/IM , P.O. Box 18700, 1212 Cedarhurst Dr., Raleigh 27609	Duke	1977	1982	1983
Ng, Godofredo Tan, GS/TS , 1108 Dresser Ct., Raleigh 27609	U. of Philippines	1962	1962	1970
Nichols, Mark Lovel, IM/EM , 2425 Coley Forest Place, Raleigh 27612	Med. Coll. of Va.	1971	1973	1984
Noah, Van Batchelor, OPH , 3900 Old Wake Forest Rd., #104, Raleigh 27609	Bowman Gray	1966	1966	1972
Nunnally, James Thomas, III, CHP , 2000 Yorkgate Dr., Raleigh 27612	Med. Coll. of Ga.	1959	1959	1971
Nutt, James Edward, CD/IM , 3400 Executive Dr., Ste. 201, Raleigh 27609	Med. Coll. of Ga.	1974	1975	1981
Oliver, Frederick Carlton, Jr., IM , 103 Baines Ct., Cary 27511	Med. U. of S.C.	1975	1976	1979
Ornitz, Robert David, ON , 4420 Lake Boone Trail, Raleigh 27607	U. of Okla.	1971	1975	1979
Osberg, James William, P , 8804 Katharina Ct., Raleigh 27612	Tufts Univ.	1948	1948	1971
Ostrow, Barry Seymour, P , 3049 Essex Cir., Bldg. A, Raleigh 27608	U. of Michigan	1966	1966	1974
Paar, John Arthur, CD/IM , Quail Corner Prof. Ctr., 1212 Cedarhurst Dr., Raleigh 27609	U. of Pittsburgh	1960	1961	1968

Name and Address	Medical School	Graduation	Year Licensed	Joined Society
WAKE COUNTY SOCIETY⁹² (Continued)				
Packer, John Wesley, ORS/HS , P.O. Box 10707, 3515 Glenwood Ave., Raleigh 27605	Bowman Gray	1965	1965	1972
Page, Ernest Benjamin, Jr., IM , 2800 Blue Ridge Blvd., Ste. 503, Raleigh 27607	Duke	1949	1953	1955
Parker, Michael Young, OTO/HNS , 3100 Blue Ridge Rd., Ste. 201, Raleigh 27612	Univ. of N.C.	1978		1976
Parnell, Jerome Patrick, II, U , 3900 Browning Pl., Raleigh 27609	St. U. of N.Y.	1974	1975	1982
Parrish, Margaret Lucille, N/NA , 7100 Sandy Forks Rd., Raleigh 27609	Bowman Gray	1974	1977	1984
Parsons, James Sheridan, IM , 704 W. Jones St., Raleigh 27603	Univ. of N.C.	1976	1976	1975
Paschal, George Washington, III, GS/CDS , 3814 Browning Pl., Raleigh 27609	Bowman Gray	1973	1973	1978
Paschal, George W., Jr. (Life), Ret., GS , 3334 Alamance Dr., Raleigh 27609	Jefferson	1931	1931	1946
Pate, Dewey Harris, PTH , Wake Mem. Hosp., Raleigh 27610	Univ. of N.C.	1958	1966	1967
Pate, James Lloyd, FP , 8500 Bannister Ct., Raleigh 27609	Bowman Gray	1948	1949	1951
Pate, Susan, N , 6304 Castlebrook Dr., Raleigh 27604	Univ. of N.C.	1979	1981	1984
Patterson, Hubert Clifton, OTO/MFS , P.O. Box 18946, Raleigh 27619	Univ. of N.C.	1974	1974	1984
Pearson, John Kent, FP , P.O. Box 727, Apex 27502	Duke	1953	1953	1956
Pediaditakis, Nicholas P., P , 5100 Leadmine Rd., Raleigh 27612	U. Thessaloniki	1954	1961	1961
Perkins, Henry Thomas, Jr., IM , 2800 Blue Ridge Blvd., Ste. 404, Raleigh 27607	Duke	1957	1957	1963
Pierce, Edwin Lee, IM , 3410 Executive Dr., Ste. 201, Raleigh 27609	Bowman Gray	1952	1952	1960
Pierson, Willard Cresse, Jr., GE/IM , Quail Corner Prof. Ctr., 1212 Cedarhurst Dr., Raleigh 27609	Duke	1966	1966	1973
Pike, Michael Robert, GE/IM , 1151 Kildaire Farm Rd., Cary 27511	Mt. Sinai Med. Coll.	1973	1974	1981
Pizer, Morton Eli, PD , 601 Lakestone Dr., Raleigh 27609	U. of Louisville	1947	1948	1953
Pollock, Morris Arthur, GE/IM , Quail Corner Prof. Ctr., 1212 Cedarhurst Dr., Raleigh 27609	Jefferson	1969	1970	1977
Pomerans, Mark, GP , 5505 Knollwood Dr., Raleigh 27609	Univ. of Uruguay	1964	1965	1981
Poole, James Morrison, PD/ADL , 3803 Computer Dr., Ste. 207, Raleigh 27609	Med. Univ. of S.C.	1976	1979	1984
Poole, Terry Wayne, OBG , 2800 Blue Ridge Blvd., Ste. 207, Raleigh 27607	Bowman Gray	1973	1973	1979
Powell, David Clifton, GS , 1108 Dresser Ct., Raleigh 27609	Univ. of N.C.	1978	1979	1975
Pratt, Laura Winstead, FP , 3400 Executive Dr., Ste. 203, Raleigh 27609	Bowman Gray	1972	1972	1974
Price, Harvey Craig, HNS , 1905 Sturbridge Ct., Raleigh 27612	Univ. of N.C.	1978	1980	1983
Pritchett, Newton George, IM , Glenwood Prof. Vill., 3105 Essex Cir., Raleigh 27608	Dalhousie Univ.	1942	1953	1953
Procter, William Ivan, IM , 3900 Browning Pl., Raleigh 27609	Duke	1957	1957	1964
Pugh, Vernon Watson, Jr., PD , 1321 Oberlin Rd., Raleigh 27608	Jefferson	1953	1953	1957
Purnell, William David, OPH , 801 Oberlin Rd., Ste. 220, Raleigh 27605	Bowman Gray	1971	1971	1979
Quigless, Milton Douglas, Jr., GS , 100 Sunnybrook Rd., P.O. Box 14445, Raleigh 27620	Meharry Med. Coll.	1971	1972	1979
Quinn, Clifton Lee, P , 3125 Glenwood Prof. Vill., Raleigh 27608	Univ. of N.C.	1954	1954	1955
Radford, Wanda Lee, OBG , 2800 Blue Ridge Blvd., Ste. 206, Raleigh 27607	Univ. of N.C.	1975	1975	1975
Ramquist, Neil Albert, DR , 104 Duryer Ct., Cary 27511	U. of Calif.-Davis	1977	1978	1979
Reddy, Amarendra Busa, CD/IM , 4021 Barrett Dr., Raleigh 27609	Gandhi Med. Coll.	1968	1974	1976
Rees, Michael Stevens, IM , 3101 Essex Cir., Bldg. E., Raleigh 27608	Vanderbilt Univ.	1976	1976	1979
Reibel, Donald Baumann, ORS , P.O. Box 10707, Raleigh 27605	Indiana Univ.	1957	1964	1964
Rejent, Marian Magdalen, PD/PH , 920 Hampshire Ct., Cary 27511	M.C. of Wisconsin	1946	1947	1982
Rendleman, David Atwell, III, ORS , 3410 Executive Dr., Raleigh 27619	Univ. of N.C.	1970	1970	1978
Rhodes, John Flint, U , 2800 Blue Ridge Blvd., Ste. 403, Raleigh 27607	Univ. of N.C.	1962	1962	1970
Rhodes, John Sloan (Life), Ret., U , 10 Springmoor, 1500 Sawmill Rd., Raleigh 27609	Harvard	1929	1929	1936
Rhynne, Jimmie Lee, PH/PD , P.O. Box 2091, Div. of Hlth. Serv., Raleigh 27602	Univ. of Maryland	1948	1948	1977
Roberts, Surry Parker, Ret., RHU/IM , 700 Runnymede Rd., Raleigh 27607	Univ. of N.C.	1966	1966	1976
Robie, William Adlai, PD/A , 1321 Oberlin Rd., Raleigh 27608	Geo. Wash. Univ.	1942	1964	1966
Robinson, Charles Hall, Jr., OPH , 2800 Blue Ridge Blvd., Ste. 406, Raleigh 27607	Duke	1976	1976	1973
Rollins, Robert Leroy, Jr., P/FOP , 2500 Wake Dr., Raleigh 27608	Duke	1956	1956	1960
Rood, Mary Frances Munch, P , Dorothea Dix Hosp., Raleigh 27611	Univ. of N.C.	1955	1955	1959
Rose, Abram Hewitt, Jr., Ret., GS/TS , 3225 Maine Dr., Raleigh 27604	McGill Univ.	1950	1950	1956
Royster, Chauncey Lake (Life), Ret., IM , 1801 McDonald Ln., Raleigh 27608	Cornell Univ.	1935	1935	1941
Ruark, Robert James (Life), Ret., OBG , 525 Wade Ave., Apt. #51, Raleigh 27605	Univ. of Penn.	1931	1931	1934
Ruiz, Fernando Rey, P , Cornwallis Sq., 4096 Barrett Dr., Raleigh 27609	Univ. of Chile	1965	1977	1982
Russell, Roger Bivins, PS/GS , 2501 North St., Ste. 500, Raleigh 27607	Bowman Gray	1976	1980	1984

Name and Address	Medical School	Graduation	Year Licensed	Joined Society
WAKE COUNTY SOCIETY ⁹² (Continued)				
Saad, Maged Hanna, P/GP , 3010 Falstaff Dr., Raleigh 27610	Cairo Univ.	1961	1975	1975
Saleeby, Richard George, PR , 3801 Computer Dr., Raleigh 27609	Jefferson	1946	1947	1955
Salter, Teresa Palmer, PD , 101 W. Durham Rd., Cary 27511	Univ. of N.C.	1975	1975	1980
Sanchez, Clare Jeanne, GER , 3000 New Bern Ave., Raleigh 27610	Univ. of Colorado	1975	1977	1985
Sanders, Lee Hyman, PD , 2502 Anderson Dr., Raleigh 27608	Temple Univ.	1942	1942	1946
Satterfield, Benton Sapp, OBG , 3005 Glenwood Prof. Vill., Raleigh 27608	Duke	1962	1962	1965
Scanlan, James George, CD/IM , 3400 Executive Dr., Ste. 201, Raleigh 27609	Northwestern U.	1973	1974	1980
Scarborough, Dawson Emerson, PTH , Pathol. Dept., Wake Co. Med. Ctr., Raleigh 27610	Univ. of N.C.	1962	1962	1971
Scarborough, Walter Avery, Jr., P , 1004 Dresser Ct., Ste. 101, Raleigh 27609	Duke	1967	1967	1975
Schaaf, Robert Edmund, DR , c/o Wake Radiol. Consultants, P.O. Box 19366, Raleigh 27619	Tufts Univ.	1976	1977	1981
Schechter, Nancy Post, N , 3320 Executive Dr., Raleigh 27609	Duke	1979	1983	1984
Schumack, Edward James, P/FP , 400 Newton Rd., Raleigh 27609	Loyola Univ.	1966	1972	1985
Schurter, Lonis Leon, Ret., LM , 505 Northwood Cir., Garner 27529	U. of Okla.	1946	1965	1966
Schwarz, Ronald Paul, GE , 8905 Brandon Station Rd., Raleigh 27612	Cornell Univ.	1977	1979	1983
Scott, Harry White, D , 3900 Browning Pl., Raleigh 27609	Univ. of N.C.	1962	1962	1971
Sedwitz, Joseph Lee, GS/GYN , 231 Hospital Rd., Zebulon 27597	Univ. of Va.	1951	1961	1961
Sellers, Bobby Eugene, P , 3900 Browning Pl., Raleigh 27609	U. of Tenn.	1963		1964
Senter, William Jeffress, IM/CD , 704 W. Jones St., Raleigh 27603	Univ. of Maryland	1942	1942	1949
Shah, Priyavadan Maneklal, CD/IM , 121 Edinburgh St., #208, Cary 27511	Baroda Univ.	1972	1973	1982
Shaw, Dale Russell, DR , P.O. Box 19366, Raleigh 27619	Duke	1973	1973	1973
Shearin, William Arthur, OPH , 2800 Blue Ridge Blvd., Ste. 405, Raleigh 27607	Duke	1962	1962	1967
Shick, Jafar Mo, AN , 3801 Computer Dr., Raleigh 27609	Univ. of Tehran	1961	1962	1972
Sides, Evin Henderson, III, IM/ID , 3320 Executive Dr., Raleigh 27609	Univ. of N.C.	1965	1965	1971
Sinclair, Louis Gordon (Life), Ret., GS/GYN , 3309 White Oak Rd., Raleigh 27609	Univ. of Penn.	1933	1933	1939
Sledge, Joseph Walter, III, IM , 1157 Executive Circle, Cary 27511	U. of Alabama	1978	1981	1984
Smith, Stephen Wayne, IM/CD , 3105 Essex Cir., Raleigh 27608	Univ. of N.C.	1973	1974	1975
Snyder, Edward Sutton, DR/NM , 1216 Barcroft Pl., Raleigh 27609	Georgetown Univ.	1965	1965	1972
Spain, Robert Spruill, IM , 3707 Old Lassiter Mill Rd., Raleigh 27609	Washington Univ.	1946	1946	1955
Sparrow, Nathaniel Louis, OTO , P.O. Box 18946, 3010 Anderson Dr., Raleigh 27619	Univ. of N.C.	1957	1957	1965
Sprunt, Wm. Hutchinson, III, LM/RHU , 6508 Brookhollow Dr., Raleigh 27609	Harvard	1945	1948	1953
Stallings, Martin Wade, PD , 3900 Browning Pl., Raleigh 27609	Univ. of Ala.	1969	1970	1976
Stallings, Tolbert Lacy, GS , 3814 Browning Pl., Raleigh 27609	Duke	1954	1954	1959
Stiles, Eddie Phillips, FP , Box A, Apex 27502	Univ. of N.C.	1963	1963	1966
Stocks, Lewis Henry, III, GS/TS , 1108 Dresser Ct., Raleigh 27609	M.C. of Wisconsin	1971	1973	1976
Stratas, Nicholas Emanuel, P/HYP , 3900 Browning Pl., Ste. 201, Raleigh 27609	Univ. of Toronto	1957	1960	1963
Styron, Charles Woodrow (Life), IM/DIA , 615 St. Mary's St., Raleigh 27605	Duke	1938	1946	1946
Sullivan, William Gregory, GS , 3400 Executive Dr., Ste. 104, P.O. Box 17200, Raleigh 27619	Loyola Univ.	1960	1961	1973
Summerlin, Arthur Rogers, OBG , Rex Hosp. Med. Off. Bldg., Ste. 401, 2800 Blue Ridge Blvd., Raleigh 27607	Univ. of Va.	1948	1948	1957
Sunder, Theodore Ralph, CHN/N , 3801 Computer Rd., Raleigh 27609	Jefferson	1972	1962	1985
Swaim, Lindian Joseph, Jr., OBG , P.O. Box 18568, Raleigh 27619	Univ. of N.C.	1973	1973	1983
Sweeney, Charles Leslie, Jr., FP , P.O. Box 17263, Raleigh 27619	Duke	1957	1957	1962
Taylor, Michael Alan, PD , 4505 Fair Meadows Ln., Ste. 101, Raleigh 27607	U. of Louisville	1976	1977	1980
Telfer, James Gavin, Jr., IM/FP , 305 S. Academy St., Cary 27511	Washington Univ.	1971	1977	1978
Thomas, Ben David, FP , P.O. Box 247, Zebulon 27597	Med. U. of S.C.	1944	1946	1947
Thompson, Benj. Everett, Jr., GP , 301 S. Academy St., Cary 27511	Univ. of N.C.	1958	1958	1961
Thornhill, Edwin Hale (Life), OALR/OPH , 720 W. Jones St., Raleigh 27603	Duke	1938	1941	1942
Thornhill, George Tudor, OPH , 720 W. Jones St., Raleigh 27603	Duke	1941	1949	1950
Thullen, James Donald, PD/NPM , 2311 Lake Dr., Raleigh 27609	Des Moines Ost. C.	1970	1970	1982
Thurber, David Cushman, Jr., IM , Dorothea Dix Hosp., Raleigh 27611	U. of Rochester	1977	1979	1985
Tilson, Hugh H., GPM/PH , Burroughs-Wellcome Co., 3030 Cornwallis Rd., Research Triangle Park 27709	U. of Washington	1964	1964	1979
Tucker, George Franklin, FP , P.O. Box 246, Zebulon 27597	Med. Coll. of Va.	1952	1952	1953
Tyree, Larry Allen, FP , 1109 Dresser Ct., Raleigh 27609	Bowman Gray	1962	1962	1968
Umphlet, Thomas Leonard (Life), Ret., IM , 2519 White Oak Rd., Raleigh 27609	Univ. of Penn.	1934	1934	1939
Unger, Henry Alan, U, 915 Kildaire Farm Rd., Cary 27511	Vanderbilt Univ.	1972	1976	1981
Valone, James Austin (Life), PS/GS , 2800 Blue Ridge Blvd., #304, Raleigh 27607	St. U. of N.Y.-Buff.	1936	1947	1954
Vann, Robert Lee, PD/PA , Glaxo, Inc., Box 13960, Research Tri. Pk. 27709	Bowman Gray	1945	1945	1983
Vaughn, Donald Eugene, EM/FP , 120 Wind Chime Ct., Raleigh 27609	U. of Tenn.	1957	1961	1961

Name and Address	Medical School	Graduation	Year Licensed	Joined Society
WAKE COUNTY SOCIETY ⁹² (Continued)				
Venters, George Cole, ORS , 3410 Executive Dr., Raleigh 27609	Univ. of N.C.	1971	1971	1976
Versola, Manuel Bolante, FP , 119 Fuquay Ave., Fuquay-Varina 27526	Far East Univ.	1966	1967	1978
Vest, Howard Ryland, Jr., AN , Raleigh Anesthesia Assoc., P.O. Box 18139, Raleigh 27619	Univ. of Va.	1971	1971	1974
Virgili, Frank Loges, Jr., EM , 136 Candlewick Dr., Wendell 27519	Med. Coll. of Va.	1976	1977	1980
Waldenberg, Leopold Mark, GS , 3400 Executive Dr., Ste. 104, P.O. Box 17200, Raleigh 27619	Tufts Univ.	1965	1965	1972
Walker, Preston Almand, CHP/P , Taylor Hall, Dorothea Dix Hosp., Raleigh 27611	Med. U. of S.C.	1959	1960	1967
Warren, Larry E., IM , 503 Sunnybrook Rd., Raleigh 27610	Univ. of N.C.	1974	1974	1984
Watanabe, Tsuneo Kent, OTO/HNS , 1151 Kildaire Farm Rd., Ste. 114, Cary 27511		1974	1978	1983
Webb, Alexander, Jr. (Life), Ret., GS , 2708 Fairview Rd., Raleigh 27608	Harvard	1937	1940	1941
Weisler, Richard Harry, P , 3320 Executive Dr., Ste. 216, Raleigh 27609	Univ. of N.C.	1976	1976	1982
Wheliss, John Angus, OPH , 2800 Blue Ridge Blvd., Ste. 407, Raleigh 27607	Columbia Univ.	1952	1954	1957
Whicker, James Hubert, OTO , 3010 Anderson Dr., P.O. Box 18946, Raleigh 27619	Univ. of N.C.	1966	1974	1982
Whitaker, Donald Nash, FP , 2016 Cameron St., Raleigh 27605	Temple Univ.	1940	1940	1946
Whitehurst, Lee Albert, ORS , 3515 Glenwood Ave., P.O. Box 10707, Raleigh 27605	Univ. of N.C.	1972	1972	1978
Whitney, Pamela Joyce, N , 3320 Executive Dr., Ste. 218, Raleigh 27609	U. of Oklahoma	1980	1980	1984
Wiegand, Steven Frederick, EM/FP , 10305 Whitestone Rd., Raleigh 27609	Hahnemann	1977	1978	1980
Wiley, Jerry William, PD , 208 Peele Pl., Raleigh 27610	Duke	1974	1975	1978
Wilkerson, Annie Louise (Life), OBG/GYN , 100 S. Boylan Ave., Raleigh 27603	Med. Coll. of Va.	1938	1938	1939
Wilkerson, Louis Reams, OBG , 100 S. Boylan Ave., Raleigh 27603	Med. Coll. of Va.	1952	1952	1956
Wilkins, Ezra Brooks, FP , 6209 Gainsborough Dr., Raleigh 27612	Univ. of N.C.	1975	1975	1979
Wilkinson, James Spencer, Sr., (Life), D , 215 Bryan Bldg., Cameron Vill., Raleigh 27605	Univ. of Penn.	1938	1938	1940
Willett, Robert W., IM/N , 2800 Blue Ridge Blvd., Ste. 503, Raleigh 27607	Duke	1948	1953	1955
Williams, Robert (Life), Ret., DR , 2305 Hathaway Rd., Raleigh 27608	Univ. of Penn.	1935	1935	1946
Wilson, Thomas Barnette (Life), Ret., PTH , 501 E. Whitaker Mill Rd., Apt. 405-A, Raleigh 27608	N.Y. Med. Coll.	1936	1946	1946
Wilson, William Lenoir (Life), Ret., PH , Azalea Trace 534, 10100 Hillview Rd., Pensacola, FL 32514	Baylor Coll.	1926	1959	1960
Winslow, Francis Edward, Jr., PD , 3001 Essex Cir., Raleigh 27608	Duke	1953	1953	1961
Winslow, Robert Brown, PS/GS , 2501 North St., Ste. 500, Raleigh 27607	Columbia Univ.	1962	1962	1972
Witus, Carl, PD , 115 Queensferry Rd., Cary 27511	Univ. of Toronto	1936	1936	1980
Wolfe, Ann Fierro, PD , 6012 Hunters Way, Raleigh 27609	Temple Univ.	1961	1961	1983
Woodard, Paul Richard, AN , 1825 St. Mary's St., Raleigh 27608	Univ. of N.C.	1979	1980	1985
Woodard, Sabra Alderman, R/NM , 1825 St. Mary's St., Raleigh 27608	Univ. of N.C.	1976	1976	1984
Woodruff, Leon Festus, Jr., OBG , 2800 Blue Ridge Blvd., Ste. 502, Raleigh 27607	Bowman Gray	1972	1972	1976
Wooten, Eleanor Jane Herring, PD/PH , 904 Williamson Dr., Raleigh 27608	Duke	1942	1944	1946
Worth, Thomas Clarkson (Life), Ret., R , 500 Lake Boone Trail, Raleigh 27608	Harvard	1936	1936	1949
Wright, Isaac Clark, IM , 618 Transylvania Ave., Raleigh 27609	Univ. of Maryland	1944	1945	1950
Wright, James Rhodes, OALR/OPH , 528 Wade Ave., Raleigh 27605	Univ. of Maryland	1940	1940	1940
Wright, John Everett (Life), Ret., GP , P.O. Box 348, Fuquay-Varina 27526	Jefferson	1937	1937	1938
Wynia, Virgil Howard, CD/IM , 3614 Haworth Dr., Raleigh 27609	Harvard	1972	1974	1981
Yarborough, Michael Francis, GS/CDS , P.O. Box 17200, 3400 Executive Dr., Ste. 104, Raleigh 27619	Univ. of N.C.	1972	1972	1981
Yellig, Edward Booth, IM , 2800 Blue Ridge Blvd., Ste. 503, Raleigh 27607	Jefferson	1969	1975	1978
Yoffe, Elizabeth Harrer, ON/HEM , 3803 Computer Dr., Raleigh 27609	Univ. of Fla.	1977	1980	1983
Yoffe, Mark, ON/HEM , 3803 Computer Dr., Ste. 200, Raleigh 27609	Univ. of Fla.	1977	1980	1983
Young, David Alexander (Life), P/PYA , 615 St. Mary's St., Raleigh 27605	Harvard	1931	1931	1946
Zarzar, Nakhleh Pacifico, P , 3125 Glenwood Prof. Vill., Bldg. H, Raleigh 27608	Univ. of Beirut	1956	1963	1964
Zeitler, Kenneth Dale, HEM/ON , 3803 Computer Dr., Raleigh 27609	Columbia Univ.	1975	1975	1983
Zellinger, Michael Jay, CD/IM , 1212 Cedarhurst Dr., Raleigh 27609	Duke	1973	1975	1981
Zeok, John Victor, CDS/TS , 3400 Executive Dr., Ste. 102, Raleigh 27609	Jefferson	1967	1981	1982

93. WARREN COUNTY SOCIETY

OFFICERS—President: Kirit D. Trivedi, M.D., Warrenton (919/257-2346)

Trivedi, Kirit Dhirajlal, FP/GS , 546 W. Ridgeway St., Warrenton 27589	Baroda Univ.	1966	1973	1976
---	--------------	------	------	------

†Deceased

Name and Address

Medical School

Year Graduated Licensed Joined Society

WASHINGTON—(See #7)

95. WATAUGA COUNTY SOCIETY

OFFICERS—President: Clayton C. Dean, M.D., Boone (704/264-7650)

Secretary: John D. Davis, Jr., M.D., Blowing Rock (704/295-3116)

Table listing members of the Watauga County Society with columns for Name and Address, Medical School, Year Graduated, Year Licensed, and Year Joined Society. Members include Ashby, Evan Hamilton, Jr., Atkins, William Shaffer, Brandon, Henry Allen, Jr., Czermak, Charles Louis, Jr., Davant, Charles, III, Davant, Charles, Jr., Davis, John D., Jr., Dean, Clayton Clewis, Derrick, William Adam, Jr., Douglas, Michael Erin, Furman, Lowell Benjamin, Furman, Richard Warren, Garner, Jo Francis, II, George, Lynn Darcy, Hamby, James Lawrence, Harmon, Raymond Harris (Life), Haupt, Ronald Anthony, Hernandez, Luis Nicholas, Herring, William Arthur, Jr., Kadyk, Jan Marc, Marchese, John Richard, Miller, Edmund Eugene, Norman, Andy Murray, Stanley, Ronald Jay, Taylor, Russell Carl, Trathen, William Thomas, Vance, Thomas Doyle, Waller, Ted James, Watkins, Rufus Walter, Welden, Arnold Oliver, and Wilson, Hadley McDee.

96. WAYNE COUNTY SOCIETY

OFFICERS—President: David T. Tayloe, Jr., M.D., Goldsboro (919/734-4736)

Secretary: Paul C. Bennett, M.D., Goldsboro (919/735-1251)

Executive Secretary: Peggy G. Potter, Caller Box 8001, Goldsboro 27530 (919/731-6133)

Table listing members of the Wayne County Society with columns for Name and Address, Medical School, Year Graduated, Year Licensed, and Year Joined Society. Members include Atkins, James Norman, Bateman, Wallace Bryson, Jr., Bennett, Paul Clifford, Jr., Benton, George Ruffin, Jr., Berkeley, Scott Bruce, Jr., Best, Deleon Edward, Bizzell, James W., Blackman, Jesse Aycock, Bland, Ralph Wingate, Bombatepe, Vamik, Brenton, Bradley Clark, Brubeck, Ellen Temple, Campbell, Robert Richard, Campbell, Walker Hawes, Cecil, Stephen Gerard, Compton, John Wallace, Dale, Grover Cleveland, Davis, Donald Fales, and Drummond, Jack Newton.

†Deceased

ROSTER OF MEMBERS

Name and Address	Medical School	Graduation	Year Licensed	Joined Society
WAYNE COUNTY SOCIETY ⁹⁶ (Continued)				
Edwards, Charles Daniel, GS , 202 Carswell Lane, Goldsboro 27530	U. of Wisconsin	1950	1959	1959
Etherington, John Lawrence (Life), OPH/OTO , 915 E. Mulberry St., Goldsboro 27530	Queens Univ.	1936	1946	1947
Fausch, Mark David, IM , 1201-C. Wayne Mem. Dr., Goldsboro 27530	U. of Minnesota	1979	1981	1983
Gagliano, Louis Anthony, P/N , P.O. Box 1975, Goldsboro 27530	U. of Louvain	1971	1972	1977
Garcia, Gilbert Joseph, Jr., GS/CDS , 1008 E. Ash St., Goldsboro 27530	U. Tx. San Antonio	1978	1978	1985
Geer-Brenton, Linda Lou, DR , 2700 Med. Off. Pk., Goldsboro 27530	Ohio St. Univ.	1981	1982	1985
Gooden, Michael Dean, OBG , Ste. K, Wayne Med. Ctr., 2400 Wayne Mem. Dr., Goldsboro 27530	Univ. of N.C.	1973	1974	1977
Griffin, Ashton Thomas, III, FP , 2400 Wayne Mem. Dr., Goldsboro 27530	Duke	1958	1958	1963
Gupta, Gool Kapadia, PUD/IM , 2704 Med. Off. Pl., Goldsboro 27530	Maulana Azad	1966	1975	1976
Gupta, Jagmohan Dass, CD/IM , 2704 Med. Off. Pl., Goldsboro 27530	M.C. of Punjab U.	1966	1966	1974
Harvin, Allan Brabham, ORS , 2701 Med. Off. Pl., Goldsboro 27530	Bowman Gray	1968	1968	1976
Haverkamp, John, D , 1706 Evergreen Ave., Goldsboro 27530	U. of Amsterdam	1971	1977	1981
House, Richard James, OTO , Box 291, Seven Springs 28578	Indiana Univ.	1971	1971	1984
Howard, Corbett Etheridge (Life), TR/D , 2700 Med. Off. Pl., Goldsboro 27530	Univ. of Penn.	1925	1925	1927
Jonnalagadda, M. Rao, P/PH , Caller Box 8000, Cherry Hosp., Goldsboro 27530	Guntur Med. Coll.	1964	1976	1976
Knutson, Thomas Marvin, EM/FP , Box 10867, Goldsboro 27530	Univ. of Minn.	1979	1980	1985
Kokiko, George Victor, PTH/CLP , Wayne County Hosp., Caller Box 8001, Goldsboro 27530	Bowman Gray	1956	1956	1961
Kornegay, Hervy Basil, Sr., FP , 238 Smith Chapel Rd., Mount Olive 28365	Bowman Gray	1957	1957	1957
Lambert, James Royall, FP , Rt. 6, Box 33-AA, Mount Olive 28365	Bowman Gray	1978	1978	1978
Lancaster, James Monroe, Sr., U , Ste. H, 2400 Wayne Mem. Dr., Goldsboro 27530	Bowman Gray	1951	1951	1963
Lies, Stephen Craig, OBG , 2400 Wayne Mem. Dr., Ste. K., Goldsboro 27530	Duke	1976	1979	1981
Linster, Dorothy Mae, OBG , 507 Todd Dr., Goldsboro 27530	Univ. of N.C.	1978	1980	1983
Long, Ronald Morgan, AN , 709 Lionel St., Goldsboro 27530	U. of Tennessee	1981	1981	1984
Lownes, Milton Markley, Jr., FP , 130 N. Center St., Mount Olive 28365	U. of Louisville	1947	1951	1952
Malekpour, Bahman, P , 302 Pineland Dr., Goldsboro 27530	U. of Hamburg	1964	1964	1975
Maness, Rubin Franklin, PD/A , 2706 Med. Off. Pl., Goldsboro 27530	Univ. of N.C.	1976	1976	1975
Matus, Simon, R/NM , 1302 E. Ash St., Goldsboro 27530	U. of Bordeaux	1937	1941	1972
Mays, Oliver Aiken, PH , 609 Gloucester Rd., Goldsboro 27530	Med. U. of S.C.	1945	1945	1970
McDonald, Cornelius Trawick, GS , 713 Simmons St., Goldsboro 27530	Med. Coll. of Ga.	1953	1958	1959
McLamb, Joseph Timothy, ORS , 2701 Med. Off. Pl., Goldsboro 27530	Univ. of N.C.	1967	1967	1976
McLamb, Samuel Baggett, Jr., IM , 201 Cox Blvd., Goldsboro 27530	Bowman Gray	1975	1977	1973
Meyer, Robert Swenson, FP , 311 W. James, Mount Olive 28365	Temple Univ.	1974	1975	1979
Miller, Walton H., Jr. (Life), GS/GYN , 1008 E. Ash St., Goldsboro 27530	U. of Cincinnati	1941	1941	1948
Morris, James Francis, PD , P.O. Box 1153, Goldsboro 27530	U. of Louisville	1952	1952	1957
Motaparthi, Venkatasomaiah C., GE , 2419-C E. Ash St., Goldsboro 27530	Karnatak Univ.	1974	1979	1984
Mulvaney, Gerald Garfield, OBG , P.O. Box 11048, 401 N. Herman St., Goldsboro 27530	Boston Univ.	1978	1980	1983
Nation, Roy Glen, GP/IM , 407 N. Herman St., Goldsboro 27530	La. St. Univ.	1960	1965	1967
Nickens, Larry Cobb, PD , 2706 Medical Office Place, Goldsboro 27530	Univ. of N.C.	1981	1984	1984
Parker, Talbot Fort, Jr., OBG , 2400 Wayne Mem. Dr. Ste. K, Goldsboro 27530	Jefferson	1951	1951	1957
Pate, William Henry, GP , P.O. Box 129, Pikeville 27863	Med. Coll. of Va.	1948	1949	1950
Ponzi, Joseph William, PD , 2706 Med. Off. Pl., Goldsboro 27530	St. U. of N.Y.	1973	1974	1981
Powell, E. Charles (Life), OBG , 100 Wooten Point Rd., Goldsboro 27530	Univ. of Penn.	1935	1935	1937
Raju, Yeddu Babu Rajendra P., IM/GER , 2617 Pine Needles Rd., Goldsboro 27530	Guntur Med. Coll.	1958	1976	1979
Rockwell, David Allen, ORS , 2701 Med. Off. Pl., Goldsboro 27530	Univ. of N.C.	1974	1974	1980
Russell, Douglas MacArthur, GS , 304 Glen Oak Dr., Goldsboro 27530	Univ. of N.C.	1967	1967	1975
Sanford, Virginia Oates, GP/PD , P.O. Box 146, 811 Simmons St., Goldsboro 27530	Duke	1956	1956	1963
Sasser, Patrick Henry, GP , 100 E. Lockhaven Dr., Goldsboro 27530	Bowman Gray	1955	1955	1959
Scharf, Forrest Larry, CLP/NM , Wayne Co. Mem. Hosp., Caller Box 8001, Goldsboro 27530	McGill Univ.	1956	1965	1978
Shackelford, Robert Hilliard, FP , 238 Smith Chapel Rd., Mount Olive 28365	Bowman Gray	1947	1948	1950
Stackhouse, William James, IM , 201 Cox Blvd., Goldsboro 27530	Emory Univ.	1976	1977	1981
Stark, Meritt William, PD/PH , 1606 Sycamore St., Durham 27707	Univ. of Colo.	1943	1943	1982
Stockdale, Wayne Harrop, EM/GS , Wayne Mem. Hosp., Goldsboro 27530	U. of Louisville	1945	1952	1953
Strickland, Nigel John, DR , 501 Lake Shore Dr., Goldsboro 27530	Univ. of London	1959	1970	1978
Tayloe, David Thomas, Jr., PD , 2706 Med. Off. Pl., Goldsboro 27530	Univ. of N.C.	1974	1976	1977
Teasley, Barry Hoyle, OPH , Box 10907, 103 Cox Blvd., Goldsboro 27532	Univ. of N.C.	1978	1982	1975
Thompson, Winfield Lynn, GS , 216 S. Hillcrest Dr., Goldsboro 27530	Univ. of Maryland	1938	1938	1946
Trachtenberg, William (Life), Ret., GP , 239 S. Hillcrest Dr., Goldsboro 27530	Duke	1939	1946	1947

[†]Deceased

Name and Address	Medical School	Graduation	Year Licensed	Joined Society
WAYNE COUNTY SOCIETY ⁹⁶ (Continued)				
Tyndall, Hubert Durwood, GP , 2400 Wayne Mem. Dr., Goldsboro 27530	Univ. of N.C.	1954	1954	1956
Varney, David Allen, U/GS , 305 Willow Pl., Goldsboro 27530	Georgetown Univ.	1968	1969	1976
Weyher, John Edwin, Jr., U , 2400 Wayne Mem. Dr., Goldsboro 27530	Jefferson	1948	1948	1954
Wilkins, Kenneth Worth, OBG , P.O. Box 1977, Goldsboro 27530	Univ. of Maryland	1944	1945	1948
Wilson, Arthur Ross, Jr., OTO , 139 W. Walnut St., Goldsboro 27530	Temple Univ.	1974	1975	1979
Wolfe, Harold Eugene, D , 117 Cashwell Dr., Goldsboro 27530	Med. Coll. of Va.	1943	1946	1946
Zealy, A. H. (Life), Ret., GP , 105 N. Clairborne, Goldsboro 27530	Harvard	1930	1932	1934
Zwerling, Charles Samuel, OPH/A , Whispering Pine Acres, Rt. #9, Box 241-0, Goldsboro 27530	Univ. of Bologna	1977	1981	1982

97. WILKES COUNTY SOCIETY

OFFICERS—**President:** Bradley D. Templeton, M.D., N. Wilkesboro**Secretary:** Joseph Fersperman, M.D., N. Wilkesboro

Baugham, Leonard Andrew, GS , Box 1146, North Wilkesboro 28659	Med. Coll. of Ga.	1975	1976	1984
Bennett, John Northwood, R , Rt. #1, Box 96, Moravian Falls 28654	McGill Univ.	1947	1951	1953
Bennett, Lawrence Northwood, (Resident), DR , 5315 Brody Dr., #101, Madison, WI 53705	Univ. of N.C.	1982	1982	1981
Bond, John Lawrence, Jr., GS/OM , P.O. Box 1128, North Wilkesboro 28659	U. of Tennessee	1954	1960	1960
Bowman, James Thomas, FP , Rt. #2, Box 555, North Wilkesboro 28659	Bowman Gray	1977	1977	1976
Bowman, Karolen Church, PD , 702 13th St., North Wilkesboro 28659	Bowman Gray	1977	1980	1974
Bryan, Thomas Rhudy, Jr., PD/OBS , Med. Arts. Bldg., P.O. Box 1163, North Wilkesboro 28659	Bowman Gray	1954	1954	1956
Bundy, William Lumsden (Life), IM/GP , P.O. Box 786, Doctor's Bldg., North Wilkesboro 28659	Vanderbilt Univ.	1936	1936	1940
Compeau, Phillip Edward Chas., IM/FP , P.O. Box 1305, North Wilkesboro 28659	Harvard	1971	1972	1978
Hawkins, Hal Burgess, FP , 301 S. Cherry St., Wilkesboro 28697	Western Reserve	1953	1953	1955
Hayes, William Clayton, GP , P.O. Box 540, Wilkesboro 28697	Bowman Gray	1947	1948	1950
Hubbard, Frederick Cecil (Life), GS/GP , P.O. Box 39, North Wilkesboro 28659	Jefferson	1918	1919	1924
Kilby, Larry Shelton, FP/GER , P.O. Box 428, North Wilkesboro 28659	Bowman Gray	1968	1968	1974
Landon, Henry Clayton, III, FP/IM , 501 10th St., North Wilkesboro 28659	Univ. of Va.	1947	1949	1950
McMahan, Thomas Keith, IM/FP , P.O. Box 788, North Wilkesboro 28659	Washington Univ.	1970	1970	1974
Mills, James Cobb, GP , 316 C. St., North Wilkesboro 28659	Tulane Univ.	1942	1946	1946
Oliver, John Gladson, OPH , 408 8th St., North Wilkesboro 28659	Univ. of Miami	1975	1976	1981
Smith, Duane Howard, OBG , Med. Arts Bldg., North Wilkesboro 28659	U. of Cincinnati	1958	1958	1977
Watson, Jerry Franklin, GS , P.O. Box 789, 8th St., North Wilkesboro 28659	U. of Tenn.	1960	1960	1973
Whicker, Charles Finch, OBG , Med. Arts. Bldg., North Wilkesboro 28659	Temple Univ.	1951	1958	1959

98. WILSON COUNTY SOCIETY

OFFICERS—**President:** Robert F. Sloop, Jr., M.D., Wilson (919/291-7001)**Secretary:** Jerry C. Woodard, M.D., Wilson (919/291-1300)

Adams, Leon Ashby, OTO , Carolina Clinic, 1700 S. Tarboro St., Wilson 27893	Univ. of Va.	1946	1952	1974
Aderhold, Richard Millikan, P , 1107 Courtland Dr., Wilson 27893	Univ. of N.C.	1965	1965	1971
Anderson, Dudley Buist, ON/HEM , Carolina Clinic, Inc., Wilson 27893	Univ. of Va.	1964	1964	1973
Appert, Robert Albert, ORS , 1700 S. Tarboro St., Wilson 27893	Albany Med. Coll.	1971	1972	1978
Bell, George Erick, Jr., ORS , Wilson Clinic, Wilson 27893	Harvard	1948	1948	1957
Bergeron, Joseph Charles, Jr., PTH , 102 Wilshire Blvd., Wilson 27893	La. St. Univ.	1974	1974	1983
Bowen, Michael Lynn, FP , P.O. Box 310, Stantonsburg 27883	Indiana Univ.	1977	1977	1981
Bowers, Scott P., OPH , #5 Silver Lake Villas, Wilson 27893	Indiana Univ.	1979	1979	1983
Boyd, Deborah Daetwyler, GS , 601 S. Clyde Ave., Wilson 27893	Univ. of N.C.	1977	1977	1977
Brezina, Edward Sharp, Jr., OBG , 1911 Canal Dr., Wilson 27893	Univ. of Miami	1975	1977	1982
Brinkman, Dennis Michael, AN , 1203 Greenbriar Ct., Wilson 27893	U. of Michigan	1971	1972	1980
Bullard, Hoke Vogler, Jr., IM , Wilson Clinic, Wilson 27893	Harvard	1951	1951	1958
Burba, Alonzo Richard, FP , Carolina General Cli. Inc., 1700 S. Tarboro St., Wilson 27893	U. of Oklahoma	1976	1979	1980
Burnette, J. P., IM , Kenly Clinic, Englewood Dr., Kenly 27542	Bowman Gray	1975	1975	1980
Busch, James R., PD , 1700 S. Tarboro St., Wilson 27893	Med. Coll. of Va.	1972	1975	1984
Campbell, Joseph Lester (Life), GPM/PH , 306 Forest Hills Rd., Wilson 27893	Univ. of Penn.	1935	1935	1956
Cash, James Butler, PTH , 305 Wilshire Blvd., Wilson 27893	U. of Kentucky	1977	1978	1985
Clark, Lee Andrew, Jr., OPH , Wilson Clinic, Wilson 27893	Univ. of N.C.	1956	1956	1963
Collinson, Frank, DR , X-ray Dept., Wilson Mem. Hosp., Wilson 27893	U. of Glasgow	1963	1963	1979

Name and Address Medical School Graduation Year Licensed Joined Society

WILSON COUNTY SOCIETY⁹⁸ (Continued)

Connell, George Frederick, AN , 1105 Brookside Dr., Wilson 27893	Univ. of Toronto	1957	1958	1975
Cowan, Joseph Franklin, Ret., GP , P.O. Box 1946, Wilson 27893	Howard Univ.	1926	1927	1966
Cowan, Leon Kerr, D , 702 Broad St., Wilson 27893	Univ. of N.C.	1954	1954	1981
Cubberley, Charles Lamb, Jr. (Life), FP , P.O. Box 95, Wilson 27894	Jefferson	1940	1947	1947
Davis, Nelson Parke, II, GS/CDS , 1700 S. Tarboro St., Wilson 27893	Univ. of N.C.	1966	1966	1975
De Guehery, Lindsey Elliott, PUD , 1700 S. Tarboro St., Wilson 27893	U. of S. Fla.	1979	1780	1985
Dewald, Jonathon Glen, IM , 1700 S. Tarboro St., Wilson 27893	Med. Coll. of Ga.	1980	1980	1984
Eason, Herman Franklin (Life), PUD/R , P.O. Box 1521, Wilson 27893	Washington Univ.	1927	1927	1929
Eason, George William, DR , 111 Ripley Rd., Wilson 27893	Univ. of Alabama	1974	1975	1980
Fisher, Earl Elliott, Jr., PD , 1700 S. Tarboro St., Wilson 27893	Univ. of N.C.	1964	1964	1970
Fitch, Duane Douglas, GE/IM , 1704 S. Tarboro St., Wilson 27893	U. of Michigan	1979	1980	1985
Gearing, Frank Wilson, III, PD , Brentwood Medical Ctr., 2112 W. Nash St., Wilson 27893	Med. Coll. of Va.	1975	1978	1980
Glover, James Bunyan, OBG , Carolina Clinic, Wilson 27893	Univ. of N.C.	1957	1957	1966
Graham, Gloria Flippin, D , 702 Broad St., Wilson 27893	Bowman Gray	1961	1961	1967
Griffin, Thomas Lafayette, U , Carolina Clinic, Inc., Wilson 27893	Med. Coll. of Ga.	1959	1965	1965
Grine, William Bark, U , 1704 Tarboro St., Wilson 27893	Univ. of Va.	1960	1964	1966
Grode, Harvey E., IM/ON , Wilson Clinic, Wilson 27893	Duke	1960	1960	1967
Haberyan, Henry Dailey, Ret., PTH , Bluff Rd., Cedar Point, Swansboro 28584	La. St. Univ.	1952	1964	1965
Hadley, Robert Purcell, PTH , 505 Forest Hills Rd., Wilson 27893	Univ. of Va.	1961	1967	1968
Hardison, Mitchell Dale, IM , Brentwood Med. Ctr., Wilson 27893	Univ. of N.C.	1980	1981	1981
Herring, Theodore Tilghman, Ret., OM/GP , Wilson Clinic, P.A., 1704 Tarboro St., Wilson 27893	Johns Hopkins	1938	1938	1941
Hooper, Thomas Eugene, IM , Internal Med. Assoc., P.O. Box 3188, Wilson 27893	Univ. of N.C.	1973	1973	1977
Jennette, Albert Tyson, ORS , Carolina Clinic, Inc., Wilson 27893	Univ. of N.C.	1959	1959	1965
Jones, Jeffrey David, GE/IM , 1205 Greenbriar Ct., Wilson 27893	U. of Rochester	1971	1973	1979
Kang, Joon, FP , P.O. Box 218, Main St., Bailey 27807	Pusan Nat. Univ.	1960	1977	1978
Kirkland, John Alvin, OBG , Carolina Clinic, Wilson 27893	Harvard	1952	1952	1960
Krabill, Lawrence David, IM/RHU , Carolina Clinic, Wilson 27893	Ohio St. Univ.	1971	1971	1978
Kuk, Dennis Stanley, OBG/GYN , 1704 S. Tarboro St., Wilson 27893	U. of Vermont	1969	1969	1979
Ladwig, Harold Allen, N , 1600 Canal Dr., Wilson 27893	Univ. of Iowa	1947	1948	1984
Lamanna, Roger Weed, NEP/IM , 1700 Tarboro St., Wilson 27893	Med. Coll. of Va.	1974	1974	1979
Lund, John Jefferson, CD/IM , Carolina Clinic, Wilson 27893	Univ. of Va.	1957	1964	1965
Maloney, Thomas Richard, GER/IM , N.C. Spe. Care Ctr., Ward Blvd., Wilson 27893	New York Univ.	1947	1948	1971
Mattox, Huitt Everett, OBG , Carolina Clinic, Wilson 27893	Duke	1954	1954	1961
McCain, John Lewis, RHU/IM , Wilson Clinic, Wilson 27893	Univ. of Va.	1952	1956	1957
†Meadows, Joseph Herman (Life), Ret., OTO , 108 S. Clyde Ave., Wilson 27893	Med. Coll. of Va.	1934	1934	1947
Melchior, Josephine T., Ret., PD , 1124 Niblick Dr., Rocky Mount 27801	Med. Coll. of Va.	1942	1948	1949
Michalak, Daniel Peter, OBG , 1700 S. Tarboro St., Wilson 27893	Hahnemann	1980	1981	1984
Neeland, Eugene Crawford (Life), FP/PH , 606 Fairview Ave., Wilson 27893	Univ. of Ala.	1954	1954	1955
Newell, Josephine E., FP , Raleigh Towne, Apt. 47, 525 Wade Ave., Raleigh 27605	Univ. of Maryland	1949	1949	1951
Pittman, M. A., Jr., GS/CDS , Wilson Clinic, Wilson 27893	Univ. of N.C.	1961	1961	1967
Pope, Robert Clyde, PD , Wilson Clinic, Wilson 27893	Bowman Gray	1945	1945	1951
Price, Andrew Richard, IM/NEP , P.O. Box 3188, 1901 S. Tarboro St., Wilson 27893	Duke	1965	1965	1973
Putney, Robert Hubbard, Jr., FP , P.O. Box 519, Elm City 27822	Med. Coll. of Va.	1943	1943	1946
Rand, Tom Slade, ORS , Wilson Clinic, Wilson 27893	Univ. of N.C.	1963	1963	1972
Raspberry, Edwin Albert, Jr., IM , Wilson Clinic, Wilson 27893	Univ. of Penn.	1941	1941	1948
Rhodes, Cecil David, Jr., Ret., IM/A , P.O. Box 309, Wilson 27894	Bowman Gray	1956	1956	1964
Richards, Robert Day, FP , Rt. #2, Wilson 27893	Med. Coll. of Va.	1954	1957	1959
Russell, Joseph Dwight, IM/NEP , Carolina Clinic, Inc., Wilson 27893	Univ. of N.C.	1969	1969	1976
Ryburn, Samuel Benjamin, PD , Wilson Clinic, Wilson 27893	Med. Coll. of Va.	1954	1957	1958
Rymuza, Jeffrey, IM , 1704 S. Tarbor St., Wilson 27893	Hahnemann	1974	1975	1984
Satterly, Robert Alan, OTO , Wilson Clinic, Wilson 27893	Georgetown Univ.	1972	1975	1978
Sloop, Robert F., Jr., OPH , Wilson Clinic, Wilson 27893	Univ. of N.C.	1960	1965	1968
Stone, Robert Thomas, OTO , 1704 S. Tarboro St., Wilson 27893	Univ. of Va.	1965	1965	1973
†Sullivan, Frank Noble, FP , 603 E. Nash St., Wilson 27893	Howard Univ.	1953	1956	1966
Sunderman, Michael Robert, FP , P.O. Box 310, Stantonsburg 27883	Indiana Univ.	1977	1977	1981
Taylor, James Van, III, FP , 1704 S. Tarboro St., Wilson 27893	Univ. of N.C.	1980	1981	1983
Taylor, Jeffrey Scott, OPH , 1111 Greenbriar Rd., Wilson 27893	Univ. of Ill.	1977	1978	1984
Thorne, Edward Young Cox, PD , Carolina Clinic, Wilson 27893	Geo. Wash. Univ.	1953	1956	1957

†Deceased

Name and Address	Medical School	Graduation	Year Licensed	Joined Society
------------------	----------------	------------	---------------	----------------

WILSON COUNTY SOCIETY⁹⁸ (Continued)

Thurman, Roger Zalon, GS , Carolina Clinic, Inc., 1700 S. Tarboro St., Wilson 27893	Med. Coll. of Va.	1965	1965	1973
Tickle, Dewey Reid, R , Wilson Mem. Hosp., Wilson 27893	Duke	1954	1954	1963
Tomlinson, Robert Lee, Jr., OBG , 1700 Tarboro St., Ext., Wilson 27893	Univ. of N.C.	1954	1954	1959
Torrey, Richard Kendrick, FP , The Middlesex Clinic, P.O. Box 100, Middlesex, ND 27557	La. State Univ.	1980	1980	1984
Whitaker, James Allen, III, CD/IM , Carolina Clinic, 1700 S. Tarboro St., Wilson 27893	Univ. of N.C.	1968	1968	1978
Woodall, Hal Breen, IM , Box 878, Kenly 27542	Bowman Gray	1975	1975	1979
Woodard, Jerry Cleon, GE/IM , Carolina Clinic, Wilson 27893	Univ. of N.C.	1968	1968	1973
Young, William Beauregard, IM/CD , Carolina Gen. Clin., Wilson 27893	Emory Univ.	1948	1952	1955
Youngblood, Robert Watkins, GS/TS , 1201 Brookside Dr., Wilson 27893	Johns Hopkins	1955	1963	1964
Youngs, Franklin Jay, R , Wilson Mem. Hosp., Wilson 27893	Syracuse	1945	1959	1960

Unless you visit a dealer, the chances of seeing
a new Rolls-Royce are about 122,110 to 1.



Rolls-Royce. Simply the best motor car in the world.

© Rolls-Royce Motors, Inc. 1985. The names "Rolls-Royce," "Corniche," "Silver Spur" and the mascot, badge and radiator grille are registered trademarks, as are the Bentley name, mascot and badge.



Transco, Inc.

1730 N. Main Street
High Point, North Carolina 27262
(919) 884-1100

Specialty Societies

North Carolina Society of Allergy and Clinical Immunology

President: David Lefkowitz, M.D., 2711 Randolph Road, Charlotte 28207 (704/372-7900)

Vice President: Douglas Freeman, M.D., 3831 Merton Drive, Raleigh 27609 (919/781-9633)

Secretary-Treasurer: Millie P. Hancock, M.D., 221 13th Avenue Place, NW, Hickory 28601 (704/322-1275)

North Carolina Society of Anesthesiology

President: H. Ryland Vest, Jr., M.D., Box 18139, Raleigh 27619 (919/755-3034)

President-Elect: C. Dana Hershey, M.D., 2119 Malvern Road, Charlotte 28207 (704/332-6941)

Secretary-Treasurer: C. Dana Hershey, M.D., 2119 Malvern Road, Charlotte 28207 (704/332-6941)

Executive Director: William Hilliard, Box 27167, Raleigh 27611 (919/833-3836)

National Headquarters: American Society of Anesthesiologists, 515 Busse Highway, Park Ridge, IL 60068

North Carolina Chapter, American College of Cardiology

Governor: Francis Robicsek, M.D., 1960 Randolph Road, Charlotte 28207 (704/373-1500)

National Headquarters: American College of Cardiology, Bethesda, MD

North Carolina Council of Child Psychiatry

President: Landrum Tucker, M.D., 400 Eastowne Drive, Suite 104, Chapel Hill 27514 (919/942-8716)

Secretary-Treasurer: Frank B. Miller, M.D., Central Medical Park, #502, 2609 North Duke Street, Durham 27704 (919/471-9253)

National Headquarters: American Academy of Child Psychiatry, Washington, DC

North Carolina Dermatology Association

President: Robert S. Gilgor, M.D., 891 Willow Drive, Chapel Hill 27514 (919/942-3106)

President-Elect: R. Wade Markham, M.D., 624 Quaker Lane, Suite 302-B, High Point 27262 (919/887-3195)

Secretary-Treasurer: Stephen R. Uhlin, M.D., 624 Quaker Lane, Suite 302-B, High Point 27262 (919/887-3195)

National Headquarters: American Academy of Dermatology, 820 Davis Street, Evanston, IL 60201

North Carolina Chapter, American College of Emergency Physicians

President: John W. Baker, M.D., Department of Emergency Medicine, Charlotte Memorial Hospital, Box 32861, Charlotte 28232 (704/331-3181)

Vice President: Joseph E. Williamson, M.D., Department of Emergency Medicine, ECU School of Medicine/PCMH, Greenville 27834 (919/757-4757)

Secretary-Treasurer: E. Jackson Allison, Jr., MD/MPH, Department of Emergency Medicine, ECU School of Medicine/PCMH, Greenville 27834 (919/757-4757)

National Headquarters: American College of Emergency Physicians, Box 619911, Dallas, TX 75261

North Carolina Academy of Family Physicians

President: W. Donald Moore, M.D., Box 280, Coats 27521 (919/897-5370)

President-Elect: C. Franklin Church, M.D., 1109 Dresser Court, Raleigh 27609 (919/872-4900)

Vice President: Charles O. Boyette, M.D., Box 310, Belhaven 27810 (919/943-2651)

Secretary-Treasurer: C. Christopher Bremer, M.D., 1702 Sabra Drive, Kinston (919/757-4611)

Executive Director: Sue Makay, Box 20146, Raleigh 27619 (919/781-6467)

National Headquarters: American Academy of Family Physicians, 1740 West 92nd Street, Kansas City, MO 64114

North Carolina Medical Genetics Association, Inc.

Chairman: Theodore Kushnick, M.D., Department of Pediatrics, ECU School of Medicine, Greenville 27834 (919/757-2529)

Vice Chairman: Arthur S. Aylsworth, M.D., UNC Genetic Counseling Program, 306 Biological Science Research Center, 220H, Chapel Hill 27514 (919/966-4202)

Secretary-Treasurer: Sharon Sowers, Bowman Gray School of Medicine, Wake Forest University, Winston-Salem 27103 (919/748-2011)

North Carolina Society of Internal Medicine

President: William B. Wood, M.D., 231 MacNider Building, 202H, University of North Carolina, Office of Continuing Education, Chapel Hill 27514 (919/962-2118)

President-Elect: James H. Black, M.D., 125 Baldwin Avenue, Charlotte 28204 (704/374-1696)

Vice President: Neil C. Bender, M.D., Box 68, Pollocksville 28573 (919/633-1010)

2nd Vice President: Joseph D. Russell, M.D., Carolina Clinic, Wilson 27893 (919/291-1300)

Secretary-Treasurer: James A. Bryan, M.D., University of North Carolina, Box 2, Medical School Wing C, 221-H, Chapel Hill 27514 (919/966-2268)

Executive Director: Carol T. Russell, Box 27167, Raleigh 27611 (919/833-3836)

National Headquarters: American Society of Internal Medicine, 1101 Vermont Avenue, NW, Suite 500, Washington, DC 20005, (202/289-1700)

North Carolina Neuropsychiatric Association

President: Granville Tolley, M.D., Director, Dorothea Dix Hospital, Boylan Avenue, Raleigh 27611 (919/733-5324)

President-Elect: James L. Mathis, M.D., ECU School of Medicine, Department of Psychiatric Medicine, Greenville 27834 (919/757-2666)

Vice President: Preston A. Walker, M.D., 5207 Hawkesbury Lane, Raleigh 27612 (919/733-5130)

Secretary: Cheryl F. McCartney, M.D., Medical School, Wing B, 207H, UNC School of Medicine, Chapel Hill 27514 (919/966-4551)

Treasurer: Richard D. Selman, M.D., Highland Hospital, Box 1101, Asheville 28802 (704/254-3201)

Executive Director: Jerry H. Nance, 419 Dickson Mill Road, Durham 27705 (919/383-2470)

National Headquarters: American Psychiatric Association, 1400 K Street, NW, Washington, DC (202/682-6000)

North Carolina Neurosurgical Society, Inc.

President: Jerry Greenhoot, M.D., 1010 Edgehill Road, North, Charlotte 28207 (704/376-1605)

President-Elect: Stephen C. Boone, M.D., Box 14027, Raleigh 27620 (919/832-4448)

Vice President: W. Jerry Oakes, M.D., Box 3272, Duke Medical Center, Durham 27710 (919/684-5013)

Secretary-Treasurer: James S. Fulghum, III, M.D., Box 14027, Raleigh 27620 (919/832-4448)

North Carolina Obstetrical and Gynecological Society

President: Stephen G. Anderson, M.D., 2927 Lyndhurst Avenue, Winston-Salem 27103 (919/765-9350)

President-Elect: Charles B. Hammond, M.D., Box 3142, Duke University Medical Center, Durham 27710 (919/684-3008)

Secretary-Treasurer: Robert G. Deyton, Jr., M.D., 101 Bethesda Drive, Greenville 27834 (919/758-4181)

North Carolina Society of Ophthalmology

- President:** M. Bruce Shields, M.D., Box 3802, Duke University Eye Center, Durham 27710 (919/684-2841)
- President-Elect:** John H. Killian, M.D., 276 East Chestnut Street, Asheville 28801 (704/255-8978)
- Vice President:** Kenneth L. Cohen, M.D., Department of Ophthalmology, UNC, 617 Clinical Science Building, Chapel Hill 27514 (919/966-5296)
- Secretary-Treasurer:** William A. Shearin, M.D., Rex Medical Office Building, 2800 Blue Ridge Road, Raleigh 27607 (919/781-7373)
- Executive Director:** Carol T. Russell, Box 27167, Raleigh 27611 (919/833-3836)
- National Headquarters:** American Academy of Ophthalmology, Box 7424, San Francisco, CA 94120-7424 (415/921-4700)

North Carolina Orthopaedic Association

- President:** A. Tyson Jennette, M.D., Carolina Clinic, Inc., Wilson 27893 (919/291-1300)
- President-Elect:** James D. Hundley, M.D., 2001 South 17th Street, Wilmington 28401 (919/763-7344)
- Vice President:** Glendall Lee King, M.D., 902 Cox Road, Suite A, Gastonia 28054 (704/865-6487)
- Secretary-Treasurer:** John M. Harrelson, M.D., Box 3023, Duke Medical Center, Durham 27710 (919/684-5304)
- Executive Director:** Carol T. Russell, Box 27167, Raleigh 27611 (919/833-3836)

North Carolina Society of Otolaryngology & Maxillofacial Surgery

- President:** Samuel Clayton Callaway, Jr., M.D., 2311 Delaney Road, Wilmington 28403 (919/762-8754)
- President-Elect:** Stanley C. Cox, III, M.D., 205 Crest Road, Southern Pines 28387 (919/295-6831)
- Vice President:** Robert I. Kohut, M.D., Bowman Gray School of Medicine, Winston-Salem 27103 (919/748-4161)
- Secretary-Treasurer:** Patrick D. Kenan, M.D., Division of Otolaryngology, Duke University Medical Center, Durham 27710 (919/684-5238)

North Carolina Society of Pathology

- President:** Robert B. Jennings, M.D., Chairman, Department of Pathology, Box 3712, Duke University Medical Center, Durham 27710 (919/684-3528)
- President-Elect:** Henry A. Wilkinson, M.D., Department of Pathology, 2700 Beverwyck Road, Charlotte 28211 (704/331-3227)
- Vice President:** Frederic B. Askin, M.D., Department of Pathology, UNC School of Medicine, Box 27, Chapel Hill 27514 (919/966-1392)
- Secretary-Treasurer:** D. Emerson Scarborough, M.D., Department of Pathology, Wake County Medical Center, Raleigh 27610 (919/755-8260)

North Carolina Pediatric Society

- President:** George E. Prince, M.D., 3709 St. Regis Drive, Gastonia 28054 (704/867-5356)
- President-Elect:** Robert P. Schwartz, M.D., Charlotte Memorial Hospital, Box 32861, Charlotte 28232 (704/331-3157)
- Secretary:** Frank W. Gearing, M.D., Brentwood Medical Center, 2112 West Nash Street, Wilson 27851 (919/237-2151)
- Treasurer:** James D. Smithwick, M.D., 418 King Street, Laurinburg 28352 (919/276-7570)
- Executive Director:** Carol T. Russell, Box 27167, Raleigh 27611 (919/833-3836)
- National Headquarters:** American Academy of Pediatrics, 141 Northwest Point Road, Box 927, Elk Grove Village, IL 60007

North Carolina Chapter, American College of Physicians

- President:** William W. Fore, M.D., ECU School of Medicine, Greenville 27834 (919/757-2571)
- Vice President:** Thomas N. Massey, Jr., M.D., 217 Travis Avenue, Charlotte 28204
- National Headquarters:** American College of Physicians, 4200 Pine Street, Philadelphia, PA 19104

North Carolina Society of Plastic, Maxillofacial & Reconstructive Surgery

- President:** W. Blake Garside, M.D., 1112 Dresser Court, Raleigh 27609 (919/872-2616)
- President-Elect:** Verne Lanier, M.D., 300 Crutchfield, Durham 27705 (919/471-3406)
- Secretary:** William C. Trier, M.D., UNC, Division of Plastic Surgery, Chapel Hill 27514 (919/966-4446)
- Treasurer:** Howard Holderness, Jr., M.D., 200 East Northwood Street, Greensboro 27401 (919/275-0919)

North Carolina Academy of Preventive Medicine

- President:** Ann Wolfe, M.D., N. C. Division of Health Services, Box 2091, Raleigh 27602 (919/733-7437)
- President-Elect:** Marian M. Regent, M.D., Wake County Health Department, 10 Sunnybrook Road, Box 949, Raleigh 27602 (919/755-0761)
- Secretary-Treasurer:** Jonathan B. Kotch, M.D., Rosenau Hall, 201-H, UNC School of Public Health, Chapel Hill 27514 (919/966-2017)
- National Headquarters:** American College of Preventive Medicine, 1015 Eighteenth Street, N.W., Washington, DC 20036

North Carolina Chapter, American College of Radiology

- President:** William G. Elmore, M.D., Box 249, Roanoke Rapids 27870 (919/535-8155)
- President-Elect:** Larry M. Crane, M.D., Box 15610, Durham 27704 (919/471-8426)
- Vice President:** Thomas H. Hunt, M.D., 3155 Maplewood Avenue, Winston-Salem 27103 (919/773-3874)
- Secretary-Treasurer:** George Rosser, M.D., Box 3345, Concord 28025 (704/786-0214)
- National Headquarters:** American College of Radiology, 20 North Wacker Drive, Chicago, IL 60606.

North Carolina Chapter, American College of Surgeons

- President:** Robert W. Youngblood, M.D., Wilson Clinic, PA, 1704 South Tarboro Street, Wilson 27893 (919/291-7001)
- President-Elect:** Walter J. Pories, M.D., ECU School of Medicine, Box 2701, Greenville 27834 (919/757-4629)
- Vice President:** Lowell B. Furman, M.D., 702 State Farm Road, Boone 27607 (704/264-2340)
- National Headquarters:** American College of Surgeons, 55 East Erie Street, Chicago, IL 20611

North Carolina Surgical Association

- President:** R. Bertram Williams, Jr., M.D., 1414 Medical Center Drive, Wilmington 28401 (919/763-7363)
- President-Elect:** James E. Davis, M.D., 2609 North Duke Street, Suite 402, Durham 27704 (919/471-8439)
- Vice President:** Frank H. Longino, M.D., #10, Doctor's Park, Greenville 27834 (919/758-1747)
- Secretary-Treasurer:** Henry V. P. Willson, III, M.D., 3535 Randolph Road, Suite 201 W, Charlotte 28211 (704/364-8100)

North Carolina Thoracic Society

- President:** Bryon McLees, M.D., c/o Pulmonary Division, Bowman Gray School of Medicine, Winston-Salem 27103
- President-Elect:** D. Allen Hayes, M.D., 1212 Cedarhurst Drive, Raleigh 27609 (919/872-4850)
- Secretary-Treasurer:** Clinton Young, M.D., 1018 North Elm Street, Greensboro 27401 (919/275-7238)
- Executive Director:** Scott Venable, Box 27985, 916 West Morgan Street, Raleigh 27611 (919/832-8326)

Carolina Urological Association

- President:** Alton J. Coppridge, M.D., 923 Broad Street, Durham 27705 (919/286-1297)
- President-Elect:** David E. Somerstein, M.D., 3535 Randolph Road, Wendover Building 106, Charlotte 28211 (704/365-0371)
- Secretary-Treasurer:** David E. Somerstein, M.D., 3535 Randolph Road, Wendover Building 106, Charlotte 28211 (704/365-0371)

American Diabetes Association — North Carolina Affiliate, Inc.

President: Samuel Thomas, DPM, 601 Walter Reed Drive, Greensboro 27403 (919/299-0271)
President-Elect: Lee Laughlin, CPA, Arthur Andersen & Company, 210 North Elm Street, Greensboro 27401 (919/832-0311)
Vice President: Peggy Yarborough, R.Ph., 115 East Park Street, Cary 27511 (919/832-0311)
Secretary: Elaine Button, R.N., 1811 Strathmore Drive, Greensboro 27410 (919/379-3871)
Executive Director: Ellen Henson, American Diabetes Association, N.C. Affiliate, Inc., Station Square, Suite 50, Rocky Mount 27801 (919/446-1108)
National Headquarters: American Diabetes Association, 2 Park Avenue, New York, NY 10016

North Carolina Dental Society

President: Robert W. Sugg, D.D.S., 209 South Gregson Street, Durham 27701 (919/682-3363)
President-Elect: Norman B. Grantham, D.D.S., 710 Wilkens Street, Smithfield 27577
Vice President: John B. Sowter, D.D.S., 2310 Myron Drive, Raleigh 27607 (919/782-6186)
Secretary-Treasurer: Stuart B. Fountain, D.D.S., 1602 Benjamin Parkway, Greensboro 27408
Executive Director: Joyce B. Rodgers, Box 12047, Raleigh 27605 (919/782-6186)
National Headquarters: American Dental Association, 211 East Chicago Avenue, Chicago, IL 60611

North Carolina Nurses Association

President: Judith B. Seamon, Box 3486, Morehead City 28557 (919/726-5497)
President-Elect: Hettie Garland, 22 Woodbury Road, Asheville 28804 (704/258-0881)
Vice President: Gale Johnston, 3317 Octavia Street, Raleigh 27606 (919/755-8000)
Secretary: Sally Todd, 520 Valley Road, Fayetteville 28305 (919/484-8797)
Treasurer: Carol A. Osman, 113 Shirley Drive, Cary 27511 (919/469-0062)
Executive Director: Frances N. Miller, North Carolina Nurses Association, Box 12025, Raleigh 27605 (919/821-4250)
National Headquarters: American Nurses' Association, 2420 Pershing Road, Kansas City, MO 64108

Old North State Medical Society

President: Sampson E. Harrell, M.D., 601 Fayetteville Street, Durham 27707 (919/683-3230)
President-Elect: Kenneth H. Chambers, M.D., 951 South Independence Blvd., Charlotte 28202 (704/377-0711)
Vice President: Jessie Williams, M.D., 2401 Rolling Hill Road, Fayetteville 28304
Secretary: Brenda E. Armstrong, M.D., Box 3195, Duke Medical Center, Durham 27710
Treasurer: John T. Daniel, Jr., M.D., Box 1228, Durham 27707 (919/682-7378)
National Headquarters: National Medical Association, 1012 Tenth Street, NW, Washington, DC 20001

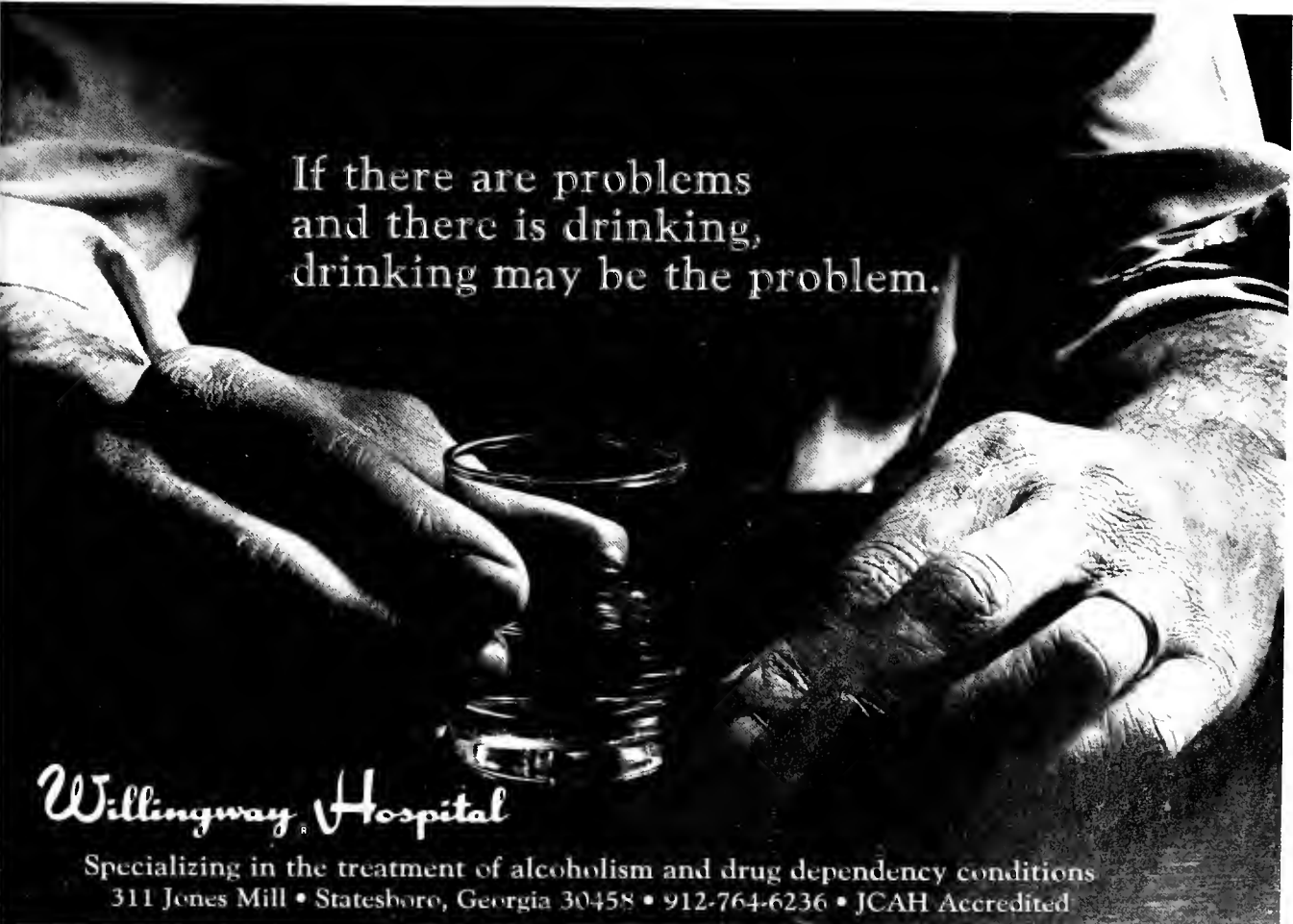

If there are problems
and there is drinking,
drinking may be the problem.

Willingway Hospital

Specializing in the treatment of alcoholism and drug dependency conditions
311 Jones Mill • Statesboro, Georgia 30458 • 912-764-6236 • JCAH Accredited

A defense against cancer can be cooked up in your kitchen.



Fruits, vegetables, and whole-grain cereals such as oatmeal, bran and wheat may help lower the risk of colorectal cancer.

Foods high in fats, salt- or nitrite-cured foods like ham, and



There is evidence that diet and cancer are related. Some foods may promote cancer, while others may protect you from it.

Foods related to lowering the risk of cancer of the larynx and esophagus all have high amounts of carotene, a form of Vitamin A which is in cantaloupes, peaches, broccoli, spinach, all dark green leafy vegetables, sweet potatoes, carrots, pumpkin, winter squash and tomatoes, citrus fruits and brussels sprouts.

fish and types of sausages smoked by traditional methods should be eaten in moderation.

Be moderate in consumption of alcohol also.

A good rule of thumb is cut down on fat and don't be fat.

Weight reduction may lower cancer risk. Our 12-year study of nearly a million Americans uncovered high cancer risks particularly among people 40% or more overweight.

Now, more than ever, we know you can cook up your own defense against cancer. So eat healthy and be healthy.

No one faces cancer alone.

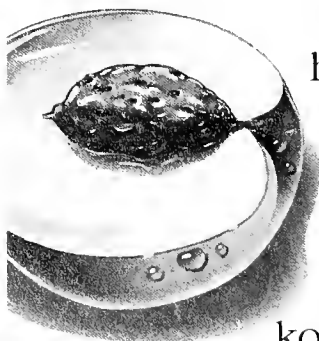

Foods that may help reduce the risk of gastrointestinal and respiratory tract cancer are cabbage, broccoli, brussels sprouts, kohlrabi, cauliflower.

New
Motrin® 800 TABLETS
mg
ibuprofen

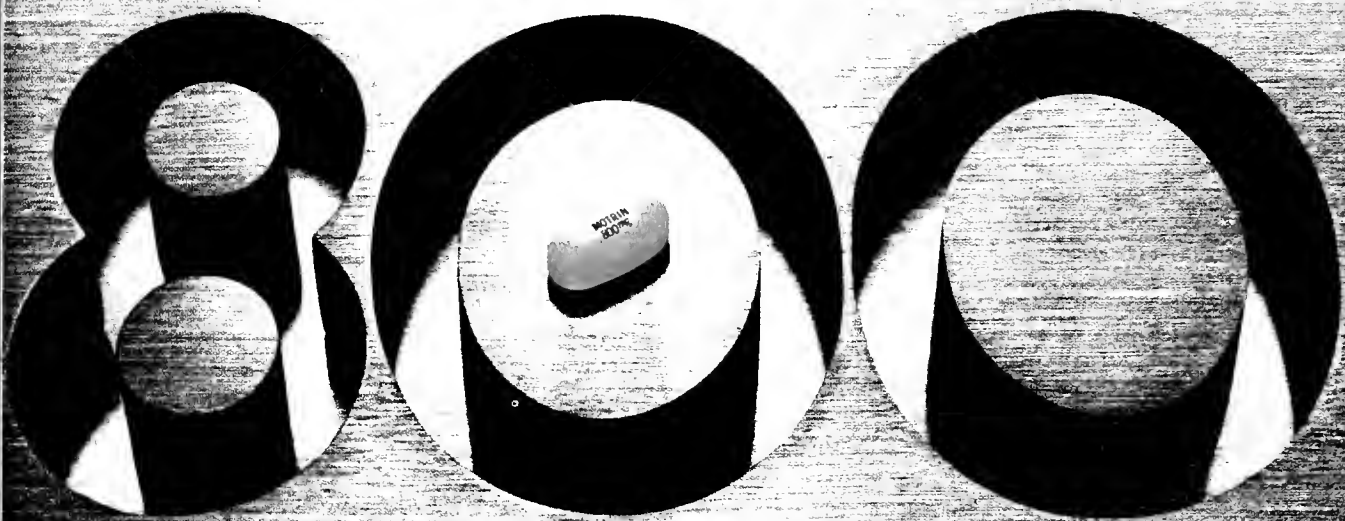

Extra strength
Convenience
Economy

Upjohn

The Upjohn Company
Kalamazoo, Michigan 49001 USA

**On nitrates,
but angina still
strikes...**

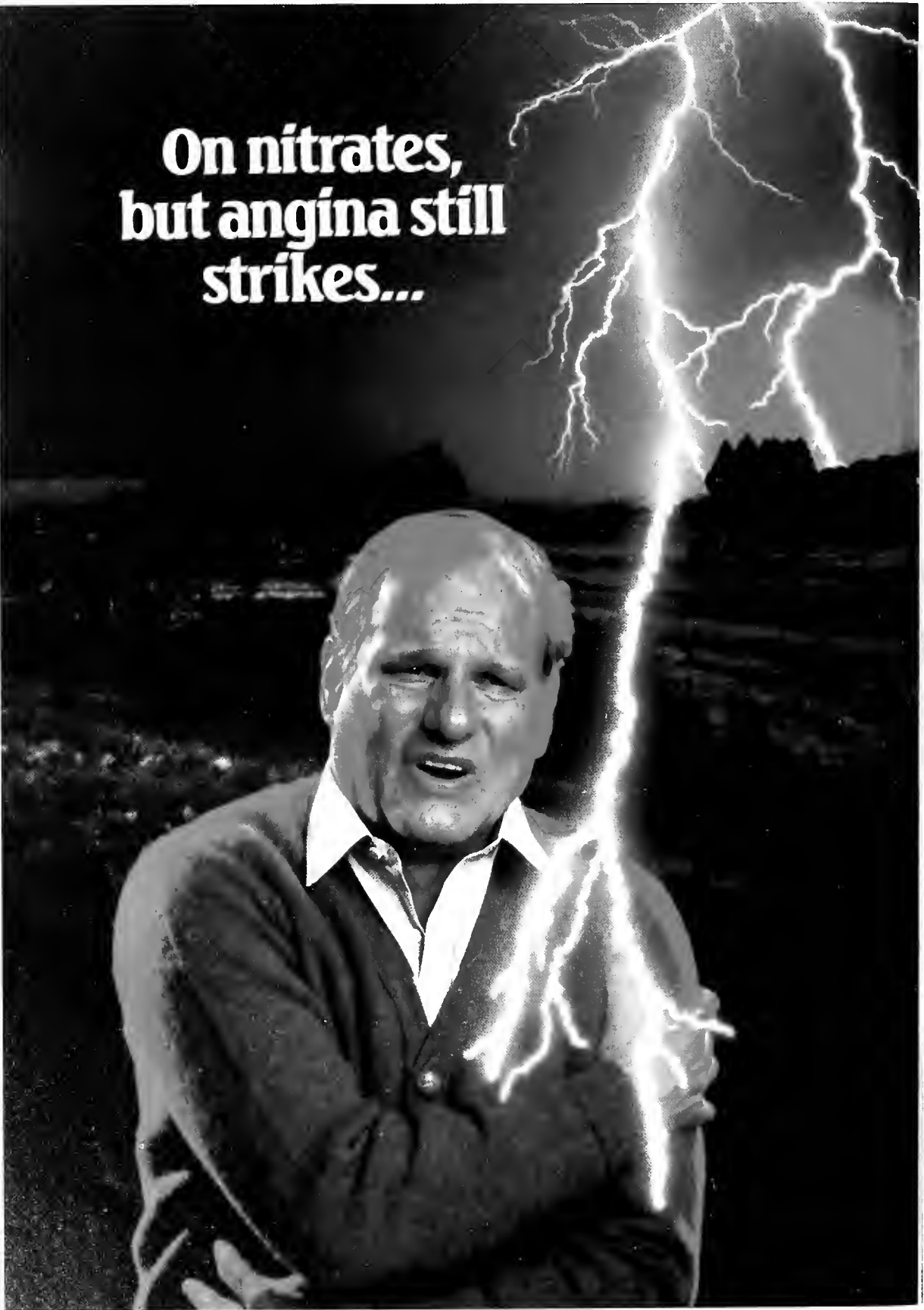

After a nitrate, add ISOPTIN[®] (verapamil HCl/Knoll)

To protect your patients, as well as their quality of life,
add Isoptin instead of a beta blocker.

First, Isoptin not only reduces myocardial oxygen demand by reducing peripheral resistance, but also increases coronary perfusion by preventing coronary vasospasm and dilating coronary arteries — both normal and stenotic. These are antianginal actions that no beta blocker can provide.

Second, Isoptin spares patients the beta-blocker side effects that may compromise the quality of life.

With Isoptin, fatigue, bradycardia and mental depression are rare. Unlike beta blockers, Isoptin can safely be given to patients with asthma, COPD, diabetes or peripheral vascular disease. Serious adverse reactions with Isoptin are rare at recommended doses; the single most common side effect is constipation (6.3%).

Cardiovascular contraindications to the use of Isoptin are similar to those of beta blockers: severe left ventricular dysfunction, hypotension (systolic pressure <90 mm Hg) or cardiogenic shock, sick sinus syndrome (if no artificial pacemaker is present) and second- or third-degree AV block.

So, the next time a nitrate is not enough, add Isoptin... for more comprehensive antianginal protection without side effects which may cramp an active life style.



**ISOPTIN. Added
antianginal protection
without beta-blocker
side effects.**

ISOPTIN[®]

(verapamil HCl/Knoll)

80 mg and 120 mg scored, film-coated tablets

Contraindications: Severe left ventricular dysfunction (see *Warnings*), hypotension (systolic pressure < 90 mm Hg) or cardiogenic shock, sick sinus syndrome (except in patients with a functioning artificial ventricular pacemaker), 2nd- or 3rd-degree AV block. **Warnings:** ISOPTIN should be avoided in patients with severe left ventricular dysfunction (e.g., ejection fraction < 30% or moderate to severe symptoms of cardiac failure) and in patients with any degree of ventricular dysfunction if they are receiving a beta blocker. (See *Precautions*.) Patients with milder ventricular dysfunction should, if possible, be controlled with optimum doses of digitalis and/or diuretics before ISOPTIN is used. (Note interactions with digoxin under *Precautions*.) ISOPTIN may occasionally produce hypotension (usually asymptomatic, orthostatic, mild and controlled by decrease in ISOPTIN dose). Elevations of transaminases with and without concomitant elevations in alkaline phosphatase and bilirubin have been reported. Such elevations may disappear even with continued treatment; however, four cases of hepatocellular injury by verapamil have been proven by rechallenge. Periodic monitoring of liver function is prudent during verapamil therapy. Patients with atrial flutter or fibrillation and an accessory AV pathway (e.g. W-P-W or L-G-L syndromes) may develop increased antegrade conduction across the aberrant pathway bypassing the AV node, producing a very rapid ventricular response after receiving ISOPTIN (or digitalis). Treatment is usually D.C.-cardioversion, which has been used safely and effectively after ISOPTIN. Because of verapamil's effect on AV conduction and the SA node, 1° AV block and transient bradycardia may occur. High grade block, however, has been infrequently observed. Marked 1° or progressive 2° or 3° AV block requires a dosage reduction or, rarely, discontinuation and institution of appropriate therapy depending upon the clinical situation. Patients with hypertrophic cardiomyopathy (HSS) received verapamil in doses up to 720 mg/day. It must be appreciated that this group of patients had a serious disease with a high mortality rate and that most were refractory or intolerant to propranolol. A variety of serious adverse effects were seen in this group of patients including sinus bradycardia, 2° AV block, sinus arrest, pulmonary edema and/or severe hypotension. Most adverse effects responded well to dose reduction and only rarely was verapamil discontinued. **Precautions:** ISOPTIN should be given cautiously to patients with impaired hepatic function (in severe dysfunction use about 30% of the normal dose) or impaired renal function, and patients should be monitored for abnormal prolongation of the PR interval or other signs of excessive pharmacologic effects. Studies in a small number of patients suggest that concomitant use of ISOPTIN and beta blockers may be beneficial in patients with chronic stable angina. Combined therapy can also have adverse effects on cardiac function. Therefore, until further studies are completed, ISOPTIN should be used alone, if possible. If combined therapy is used, close surveillance of vital signs and clinical status should be carried out. Combined therapy with ISOPTIN and propranolol should usually be avoided in patients with AV conduction abnormalities and/or depressed left ventricular function. Chronic ISOPTIN treatment increases serum digoxin levels by 50% to 70% during the first week of therapy, which can result in digitalis toxicity. The digoxin dose should be reduced when ISOPTIN is given, and the patients should be carefully monitored to avoid over- or under-digitalization. ISOPTIN may have an additive effect on lowering blood pressure in patients receiving oral antihypertensive agents. Disopyramide should not be given within 48 hours before or 24 hours after ISOPTIN administration. Until further data are obtained, combined ISOPTIN and quinidine therapy in patients with hypertrophic cardiomyopathy should probably be avoided, since significant hypotension may result. Clinical experience with the concomitant use of ISOPTIN and short- and long-acting nitrates suggest beneficial interaction without undesirable drug interactions. Adequate animal carcinogenicity studies have not been performed. One study in rats did not suggest a tumorigenic potential, and verapamil was not mutagenic in the Ames test. **Pregnancy Category C:** There are no adequate and well-controlled studies in pregnant women. This drug should be used during pregnancy, labor and delivery only if clearly needed. It is not known whether verapamil is excreted in breast milk; therefore, nursing should be discontinued during ISOPTIN use. **Adverse Reactions:** Hypotension (2.9%), peripheral edema (1.7%), AV block: 3rd degree (0.8%), bradycardia: HR < 50/min (1.1%), CHF or pulmonary edema (0.9%), dizziness (3.6%), headache (1.8%), fatigue (1.1%), constipation (6.3%), nausea (1.6%), elevations of liver enzymes have been reported. (See *Warnings*.) The following reactions, reported in less than 0.5%, occurred under circumstances where a causal relationship is not certain: ecchymosis, bruising, gynecomastia, psychotic symptoms, confusion, paresthesia, insomnia, somnolence, equilibrium disorder, blurred vision, syncope, muscle cramp, shakiness, claudication, hair loss, macules, spotty menstruation. **How Supplied:** ISOPTIN (verapamil HCl) is supplied in round, scored, film-coated tablets containing either 80 mg or 120 mg of verapamil hydrochloride and embossed with "ISOPTIN 80" or "ISOPTIN 120" on one side and with "KNOLL" on the reverse side. Revised August, 1984. 2385

 **KNOLL PHARMACEUTICAL COMPANY**
30 NORTH JEFFERSON ROAD, WHIPPANY, NEW JERSEY 07981

2406

EMPLOYEES APPRECIATE THE PAYROLL SAVINGS PLAN.

JUST ASK THE PEOPLE AT E-SYSTEMS.

"Bonds are a good liquid investment, and if I don't use them, they continue to earn interest."

—L.A. Fulcher



"I put myself and my children through school with Savings Bonds. They're great!"

—Ken Sclater, Jr.



"I save them, but when I want something extra, I know they're there. They're great for emergencies."

—Jose Acosta



U.S. Savings Bonds now offer higher, variable interest rates and a guaranteed return. Your employees will appreciate that. They'll also appreciate your giving them the easiest, surest way to save.

For more information, write to: Steven R. Mead, Executive Director, U.S. Savings Bonds Division, Department of the Treasury, Washington, DC 20226.



U.S. SAVINGS BONDS
Paying Better Than Ever

A public service of this publication.

IN MEMORIAM

Deaths reported to the
Medical Society Office
as of July 1, 1985

- Barrow, Llewellyn Lancelot, Asheville — 2-26-85
 Bass, Irving King, Reidsville — 12-5-84
 Beam, Vernon Boulter, Columbus — 4-22-85
 Belcher, Cecil Cullen, Asheville — 12-31-84
 Benton, George Ruffin, Jr., Goldsboro — 8-12-84
 Bock, Lewis Lincoln, Kinston — 5-13-85
 Bradford, George Edwin, Winston-Salem — 10-23-84
 Bradley, Jeter Carroll, Asheville — 11-9-84
 Bristow, Charles Oliver, Rockingham — 9-17-84
 Carroll, Francis Lee, Raleigh — 3-30-85
 Carter, Warren Dallas, San Jose, CA — 5-1-85
 Castrodale, Dante, Durham — 4-25-85
 Coles, Alfred Lee, Statesville — 3-4-85
 Collier, Samuel Duane, Goldsboro — 4-1-85
 Cooper, Albert Derwin, Durham — 8-20-84
 Crawley, Sam Jones, Jr., Yadkinville — 3-5-85
 Currie, Daniel Smith, Jr., Fayetteville — 5-15-85
 David, Frank Earl, Greensboro — 12-10-84
 Dees, John Elbert, Goldsboro — 1-17-85
 Dehnert, Ernst Frederick, Pinehurst — 4-17-85
 diCosola, Ralph Michele, Asheville — 12-1-84
 Dill, George Theodore, Manson — 9-16-84
 Dobias, Stephen Glenn, Old Fort — 9-30-84
 Farthing, Thomas Edison, Tryon — 5-7-85
 Fields, Leonard Earl, Chapel Hill — 9-19-84
 Fish, Robert Gerard, Asheville — 3-15-85
 Fowle, Willis Happer, III, Asheboro — 12-25-84
 Furgurson, Ernest Whitmal, Plymouth — 3-9-85
 Grantham, Wilmer Lloyd, Cincinnati, OH
 Greene, Lois Dixon, Hendersonville — 11-8-84
 Gross, David Ian, Gastonia — 4-9-85
 Haines, Hilton Drummond, Rockingham — 11-19-84
 Hamer, Jerome Bostick, Charlotte — 8-26-84
 Hansen, Teresa Ann Bilz, Chapel Hill — 1-2-85
 Hendrix, Paul Cornelison, Winston-Salem — 8-19-84
 Hodgson, Robert Bennett, Wichita, KS — 5-8-84
 Hollister, William Fredwin, Southern Pines — 4-20-85
 Holt, Lawrence Byerly, Winston-Salem — 1-26-85
 Holt, Robert Earl, Hendersonville — 11-17-84
 Hoskins, William Hume, Whiteville — 4-17-85
 Huntley, Carolyn Coker, Winston-Salem — 10-28-84
 Jolly-Fritz, Roletta Olga, Greensboro — 8-30-84
 Jones, Dean Cicero, Sr., Jefferson — 11-2-84
 Keiser, Harold LeRoy, Pittsboro — 3-13-85
 Kennedy, John Pressly, Charlotte — 12-27-84
 Kroncke, Fred George, Roanoke Rapids — 10-19-84
 Lloyd, Charles Wait, Winston-Salem — 5-11-85
 Lord, Margery Juline, Asheville — 12-23-84
 Martinat, Edwin Henry, Sr., Winston-Salem — 10-23-84
 Massengill, Ralph Herman, Jr., Raleigh — 9-8-84
 Masters, Bert Alfred, Greensboro — 1-2-85
 McHenry, Lawrence Chester, Jr., Winston-Salem — 2-22-85
 McKnight, Roy Bowman, Charlotte — 3-4-85
 McSteen, Arthur Joseph, Pinehurst — 5-31-85
 Meadows, Joseph Herman, Wilson — 3-15-85
 Miller, James Franklin, Salisbury — 9-16-84
 Mitchell, Zack Perry, Newport News, VA — 11-25-84
 Moody, William Alton, Drexel — 4-12-85
 Moore, Albert Gilbert, Wilmington — 4-11-85
 Nelson, William Groves, Chapel Hill — 11-13-84
 Newton, H. Lowell, Charlotte — 8-7-84
 Noel, Robert Frederick, Henderson — 1-14-85
 Owen, Margaret Lineberry, Canton — 10-11-84
 Pate, Archibald Hanes, Goldsboro — 2-19-85
 Pickrell, Kenneth Leroy, Durham — 8-20-84
 Powell, Albert Henry, Wilmington — 8-29-84
 Powers, John Alfred, Charlotte — 5-27-85
 Ranga, Venkatachalam, Cary — 2-28-85
 Roach, Leonard Hunter, Asheville — 3-15-85
 Rosenbaum, George Robert, Denver — 4-1-85
 Sams, Wiley Mitchell, Highlands — 7-6-84
 Schofield, Elliott Crayton, Salisbury — 1-19-85
 Simpson, Charles Fredrick, Atkinson — 10-4-84
 Smerznak, John Joseph, Concord — 11-8-84
 Smith, Marshall Elias, Jr., Kill Devil Hills — 8-23-84
 Stevens, Richard Harrington, Greenville — 4-14-85
 Stroup, Matthew Alfred, Jr., Gastonia — 3-6-85
 Sullivan, Frank Noble, Wilson — 1-8-84
 Tanase, Viorica Elisabeth, Hubert — 11-19-84
 Thompson, Walter Lee, Jr., Winston-Salem — 1-26-85
 Vance, Zebulon Baird, Jr., Pineola — 3-20-85
 Vanore, Andrew Albert, Robbins — 3-17-85
 Veirs, Charles Robert, Grover — 4-20-85
 Watkins, William Merritt, Greenville — 5-2-85
 Watts, Calvin Alvin, Hickory — 6-17-84
 Whitfield, Bryan Watkins, Murphy — 5-18-85
 Williams, Robert Wefer, Wilmington — 12-15-84
 Wilson, Hadley McDee, Boone — 4-13-85
 Winstead, John Lindsay, Greenville — 5-17-85
 Wolverton, William Roger, Fayetteville — 7-13-84
 Woodhall, Barnes, Durham — 3-18-85

Index to Advertisers

Army Reserve	9	Marion Laboratories, Inc.	Insert (160-161)
Beacon's Reach	5	Medical Mutual Insurance Company of NC ...	Cover 2
Blue Cross and Blue Shield of North Carolina	11	Medical Personnel Pool	13
Campbell Laboratories, Inc.	157	Medicalis	160
Carolina Securities	10	Old Hickory Motors	158
Charter Mandala Center	141	Parke-Davis	Insert (144-145)
Crumpton Company	2	The Physician and Sportsmedicine	158
Curtis 1000 Information Systems	144	Roche Laboratories	6, 7, 8, 291, 292
DiSantis and Associates	159	Smith Kline Beckman	Insert (32-33)
Golden Brabham Insurance	Cover 3	Summit Golf & Country Club	8
Holly Hill Hospital	290	The Upjohn Company	Insert (288-289)
I.C. System	Cover 4	Transco, Inc.	284
Investors Equipment Leasing Corporation	10	U. S. Army	12
Knoll Pharmaceutical	Insert (288-289)	Willingway, Inc.	287
Lewis Medical Instruments Inc.	32	Winchester Surgical Supply	10
Eli Lilly & Company	14		



HOLLY HILL HOSPITAL

Holly Hill Hospital is a 108-bed private psychiatric hospital located in Raleigh. It offers evaluation and treatment that includes:

- Specialized treatment units for ADULTS, ADOLESCENTS and OLDER ADULTS.
- A team approach drawing from the disciplines of medicine, psychology, nursing and social work.
- Group therapy, activities therapy, psychological testing and biofeedback.
- An admitting staff of 33 psychiatrists.
- 24-hour admissions. (Physicians referral service available)

For more information concerning referrals and admissions, call:
 Director of Community Relations
 (919) 755-1840

3019 Falstaff Road
 Raleigh, NC 27610

An Affiliate of **HCA** Hospital Corporation
 of America

EXCERPTS FROM A SYMPOSIUM
"THE TREATMENT OF SLEEP DISORDERS"⁸

“... highly effective
for both sleep induction and
sleep maintenance”

Sleep Laboratory Investigator
Pennsylvania

“... onset of action is
rapid... provides sleep with
no rebound effect to agitate the
patient the following day”

Psychiatrist
California

“... appears to have
the best safety record of any
of the benzodiazepines”

Psychiatrist
California

After 15 years, the experts still concur about the continuing value of Dalmane (flurazepam HCl/Roche). It provides sleep that satisfies patients... and the wide margin of safety that satisfies you.

The recommended dose in elderly or debilitated patients is 15 mg. Contraindicated in pregnancy.

DALMANE[®]
flurazepam HCl/Roche [®]
sleep that satisfies

15-mg/30-mg
capsules



References: 1. Kales J, et al: *Clin Pharmacol Ther* 12:691-697, Jul-Aug 1971. 2. Kales A, et al: *Clin Pharmacol Ther* 18:356-363, Sep 1975. 3. Kales A, et al: *Clin Pharmacol Ther* 19:576-583, May 1976. 4. Kales A, et al: *Clin Pharmacol Ther* 32:781-788, Dec 1982. 5. Frost JD Jr, DeLucchi MR: *J Am Geriatr Soc* 27:541-546, Dec 1979. 6. Dement WC, et al: *Behav Med*, pp 25-31, Oct 1978. 7. Kales A, Kales JD: *J Clin Psychopharmacol* 3:140-150, Apr 1983. 8. Tennant FS, et al: Symposium on the Treatment of Sleep Disorders, Teleconference, Oct 16, 1984. 9. Greenblott DJ, Allen MD, Shader RI: *Clin Pharmacol Ther* 21:355-361, Mar 1977.

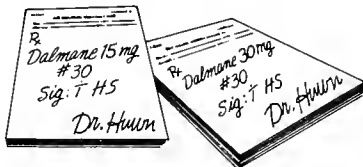

DALMANE[®]
flurazepam HCl/Roche [®]

Before prescribing, please consult complete product information, a summary of which follows:

Indications: Effective in all types of insomnia characterized by difficulty in falling asleep, frequent nocturnal awakenings and/or early morning awakening, in patients with recurring insomnia or poor sleeping habits, in acute or chronic medical situations requiring restful sleep. Objective sleep laboratory data have shown effectiveness for at least 28 consecutive nights of administration. Since insomnia is often transient and intermittent, prolonged administration is generally not necessary or recommended. Repeated therapy should only be undertaken with appropriate patient evaluation.

Contraindications: Known hypersensitivity to flurazepam HCl, pregnancy. Benzodiazepines may cause fetal damage when administered during pregnancy. Several studies suggest an increased risk of congenital malformations associated with benzodiazepine use during the first trimester. Warn patients of the potential risks to the fetus should the possibility of becoming pregnant exist while receiving flurazepam. Instruct patient to discontinue drug prior to becoming pregnant. Consider the possibility of pregnancy prior to instituting therapy.

Warnings: Caution patients about possible combined effects with alcohol and other CNS depressants. An additive effect may occur if alcohol is consumed the day following use for nighttime sedation. This potential may exist for several days following discontinuation. Caution against hazardous occupations requiring complete mental alertness (e.g., operating machinery, driving). Potential impairment of performance of such activities may occur the day following ingestion. Not recommended for use in persons under 15 years of age. Though physical and psychological dependence have not been reported on recommended doses, abrupt discontinuation should be avoided with gradual tapering of dosage for those patients on medication for a prolonged period of time. Use caution in administering to addiction-prone individuals or those who might increase dosage.

Precautions: In elderly and debilitated patients, it is recommended that the dosage be limited to 15 mg to reduce risk of oversedation, dizziness, confusion and/or ataxia. Consider potential additive effects with other hypnotics or CNS depressants. Employ usual precautions in severely depressed patients, or in those with latent depression or suicidal tendencies, or in those with impaired renal or hepatic function.

Adverse Reactions: Dizziness, drowsiness, lightheadedness, staggering, ataxia and falling have occurred, particularly in elderly or debilitated patients. Severe sedation, lethargy, disorientation and coma, probably indicative of drug intolerance or overdosage, have been reported. Also reported: headache, heartburn, upset stomach, nausea, vomiting, diarrhea, constipation, GI pain, nervousness, talkativeness, apprehension, irritability, weakness, palpitations, chest pains, body and joint pains and GU complaints. There have also been rare occurrences of leukopenia, granulocytopenia, sweating, flushes, difficulty in focusing, blurred vision, burning eyes, faintness, hypotension, shortness of breath, pruritus, skin rash, dry mouth, bitter taste, excessive salivation, anorexia, euphoria, depression, slurred speech, confusion, restlessness, hallucinations, and elevated SGOT, SGPT, total and direct bilirubins, and alkaline phosphatase, and paradoxical reactions, e.g., excitement, stimulation and hyperactivity.

Dosage: Individualize for maximum beneficial effect. Adults: 30 mg usual dosage, 15 mg may suffice in some patients. Elderly or debilitated patients: 15 mg recommended initially until response is determined.

Supplied: Capsules containing 15 mg or 30 mg flurazepam HCl.



Roche Products Inc
Manoti, Puerto Rico 00701

#1 FOR SLEEP

After more than 15 years of use, it's #1 for sleep that satisfies. Patients are satisfied because they fall asleep fast and stay asleep till morning.¹⁻⁸ And *you're* satisfied by the exceptionally wide margin of safety.⁷⁻⁹ As always, caution patients about driving or drinking alcohol.

Please see references and summary of product information on reverse side.

DALMANE[®]
flurazepam HCl/Roche ©
sleep that satisfies

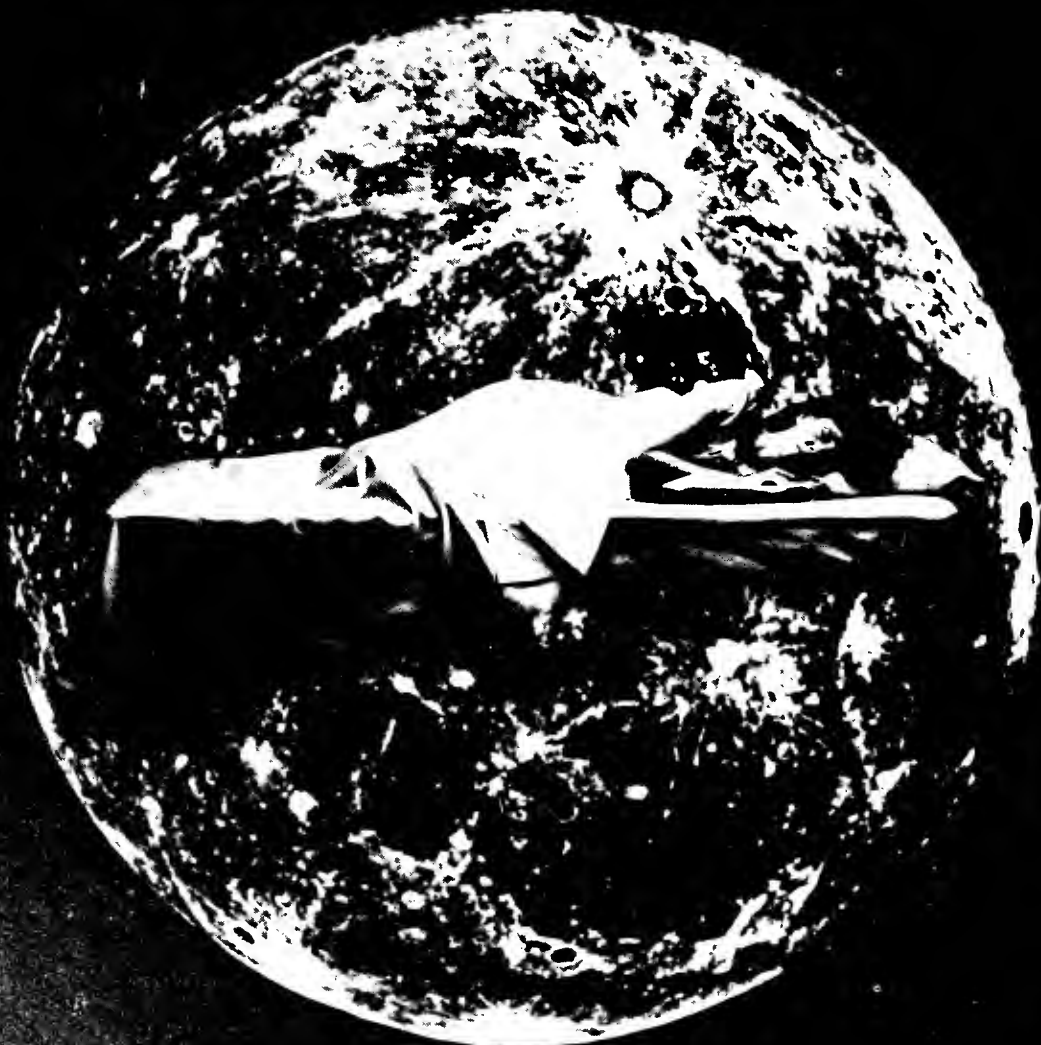

NORTH CAROLINA MEDICAL SOCIETY APPROVED INSURANCE PROGRAMS

Comprehensive Major Medical

\$1,000,000 MAXIMUM

Choice of deductibles. Pays 80% of first \$5,000, 100% over \$5,000.
Employees eligible for coverage.

Supplemental Major Hospital & Nurse Expense and Excess Major Medical

In Hospital Indemnity Insurance

Benefits available from \$30 to \$100 per day, pays regardless of other insurance.

Term Life Insurance

Coverage from \$10,000, dependents and employees eligible.

Business Overhead Expense Insurance

Monthly benefits from \$200 to \$5,000 per month, benefits payable after 31 days of disability retroactive to the first day of disability, benefits payable up to 12 consecutive months, premiums are tax deductible as a business expense.

Each of the above plans may qualify for use by professional corporations.

We have been working with physicians in north carolina for more than FORTY-FIVE years.



Mrs. Gladys Madden — Office Manager

WRITE OR CALL FOR FURTHER INFORMATION

GOLDEN-BRABHAM INSURANCE AGENCY, INC.

108 East Northwood St., P.O. Drawer 6395

Across Street from Cone Hospital

Greensboro, N.C. 27405

Tel. (919) 275-3400 or 275-5035

The North Carolina Medical Society
approves the same collection
program recommended by
medical societies in
44 other states.

I.C. System

Why these votes of confidence?

**The System
Works**



I.C. System, Inc.

10000 North Carolina Highway 101

Charlotte, NC 28217

Phone: (704) 366-1111

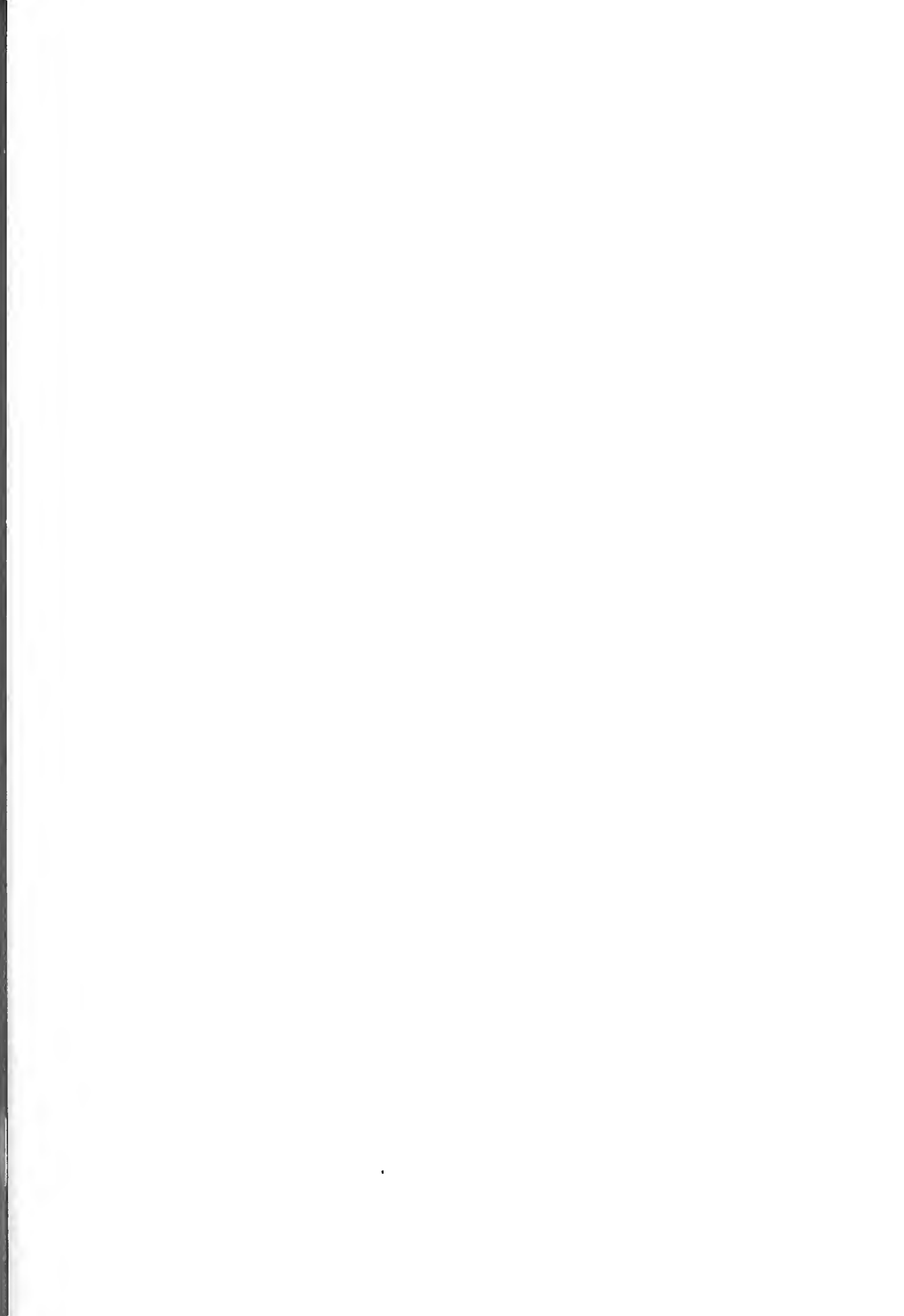



HECKMAN
BINDERY INC.



FEB 88

N. MANCHESTER



