



NA HOA PONO 1968

Published by
STUDENT PUBLICATIONS
THE CHURCH COLLEGE OF HAWAII
LAIE, HAWAII

Our Leaders 12

*The people who lead, direct,
and guide our church and
our college*

Section Head: Diane Morita



Table of

Organizations 42

*A unified, consolidated group
organized of persons for some
specific purpose*

Section Head: Moki Amona

Athletics 58

*The people who are trained
in sports requiring physical
strength, skill, stamina, etc.*

Section Head: Lela Jarman

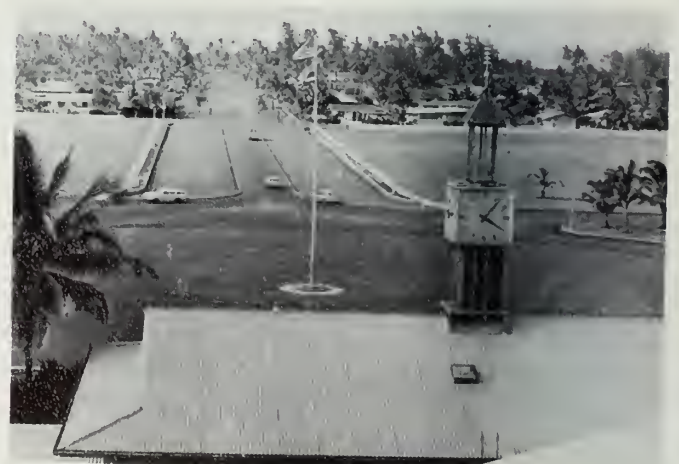



Student Life 74

The activities of students in college

Section Head: Terry Brown.

Contents

Church 100

An organization given to us by God for the purpose of leading us back into His presence

Section Head: Harate Winiata



Classes 110

A group of students taught together . . . according to standing, subject, etc.

Section Head: Elissa Leong



***RIGHTEOUSNESS** may
lie in one's face alone*

***A COMPANION**
has a smile and a cheerful word for his associates.*







On land,

to the sea,



or over mountains

a man is sincere



and humble.





A woman looks



upon a sufferer with compassion

and upon a child with affection.





A RIGHTEOUS COMPANION is



measured by the character and by the

pleasantness of one's

disposition.





Bishop



Teacher

Our Dedication to Jerry C. Roundy

Just among students



With service to mankind in their hearts, men become great leaders. Patience, understanding, faith and love are among the qualities which build up the character and disposition of our righteous companions. To associate and to communicate successfully with our friends and neighbors is one of the most worthy of goals for this life.

This Na Hoa Pono of 1968 is dedicated to Jerry C. Roundy who has portrayed all of these qualities. In every situation, whether it be in teaching his religion classes, in his Bishopric responsibilities, or just among our students of The Church College of Hawaii, Jerry Roundy has certainly represented our "Righteous Companion" of 1968.



Our Leaders

*He stood at the crossroads all alone,
The sunrise in his face;
He had no thought for the world unknown
He was set for a manly race.
But the road stretched East and the road stretched West.
And the boy knew not which road was best
So he strolled on the road that led him down,
And he lost the race, and the victor's crown,
He was caught at last in an angry snare,
Because no one stood at the crossroads there,
To show him the better road.
Another day at the self same place,
A boy with high hopes stood;
He, too, was set for a manly race,
He, too, was seeking the things that are good;
But one was there who the roads did know,
And that one showed him which way to go.
So he turned from the road that would lead him down,
And he won the race and the victor's crown,
He walks today the highway fair,
Because one stood at the crossroads there,
To show him the better road.*

At the Crossroads by

Edgar Guest

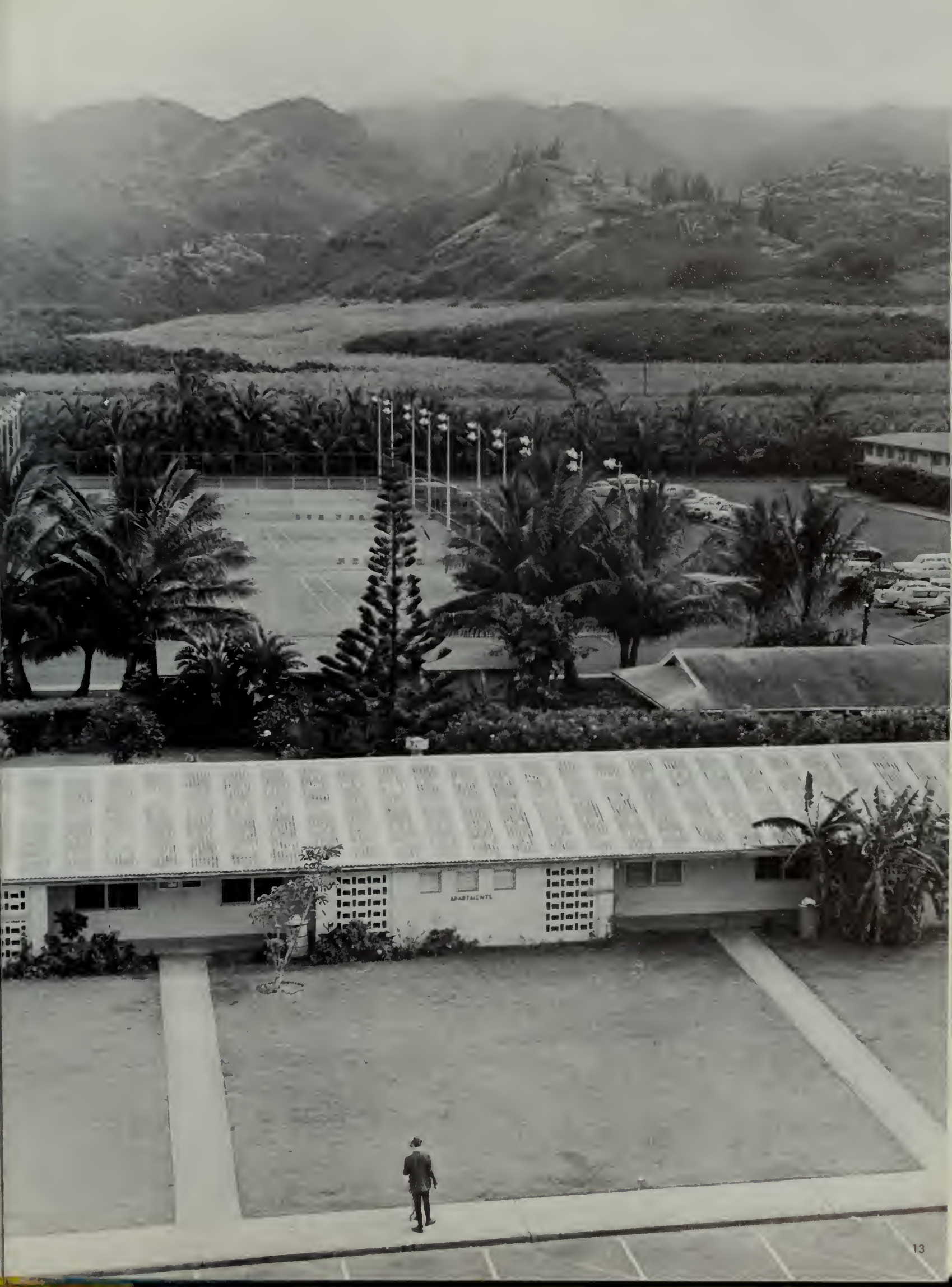



Hugh B. Brown
First Counselor
First Presidency

Presidency

and

Quorum



Nathan E. Tanner
Second Counselor
First Presidency



Joseph Fielding Smith



Thorpe B. Isaacson



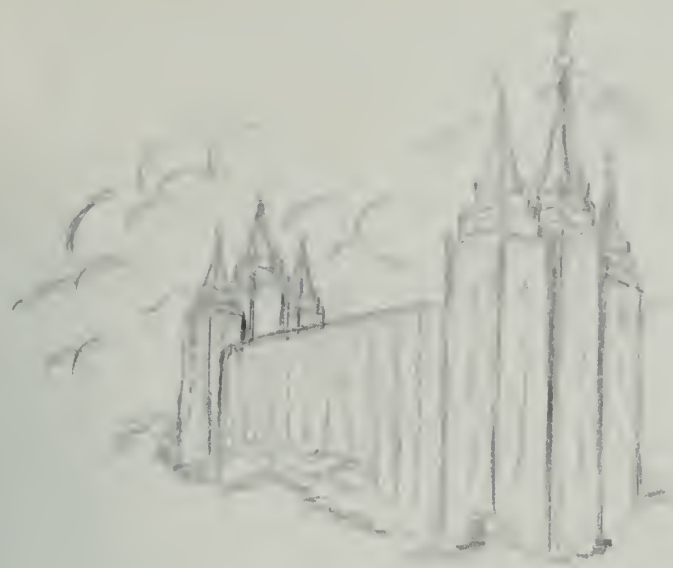

Alvin R. Dyer
Apostle
Member of First Presidency



Representing a wide variety of backgrounds and interests other than their church activities, they form a body known as the Council of the Twelve Apostles in the Church of Jesus Christ of Latter-day Saints. Seated, left to right, Ezra Taft Benson, Mark E. Petersen (on chair arm), Joseph

Fielding Smith, council president, and LeGrand Richards, Standing, left to right, Gordon B. Hinkley, Delbert L. Stapley, Thomas S. Monson, Spencer W. Kimball, Harold B. Lee, Marion G. Romney, Richard L. Evans, and Howard W. Hunter.



P
r
e
s
i
d
e
n
t

Student campus life as represented in the pages of the Na Hoa Pono is an important adjunct of the education process. Higher education in the laboratory, the classroom, and the lecture hall. However, professions, business, and industry are seeking people who not only operate a slide rule but also understand and practice social graces.

A dance is a dance but could it also be a part of the broadening experience, a learning situation in sharpening one's personality to the acceptance of the group? And how about the beach party or the hay ride or the group hike in the mountains?

The importance of academic learnings is not to be depreciated. Truly the demands and the expectations are great, but no person fully realizes his potential who does not also have the ability to meet people, to socialize, to relax and to have fun.

A great opportunity and advantage at The Church College of Hawaii comes from inter-cultural exchange of ideas and associations. World problems will be solved when nations learn to love each other and appreciate each other's peculiarities, traditions, and culture.

These pages depict that part of education for which no grades are given but which is highly effective in the development of the "whole" man.

Owen J. Cook, President

Students

The Dean of Students directs residence halls, cafeteria, and student related activities on campus.

He also supervises non-academic advisement for veterans of the armed services, the director of student activities and advises CCH's studentbody officers.

Assisting Dean Olson as full-time secretary is Mary Niu.



Ralph D. Olson
Dean of Students

Academics



Dr. Kay J. Andersen
Academic Dean

This year two associate academic deans were appointed by Dr. Owen J. Cook, CCH president. They are Dr. Wayne Allison, dean in charge of language arts, curriculum, and class scheduling, and Wylie Swapp, associate academic dean for continuing education, summer school, and forums and lyceums.

Dr. Kay J. Andersen, academic dean, returned from a year's post-doctoral study at the University of Michigan.

Also joining the staff late this year was William B. Tippy (not pictured) in a newly created post, Assistant to the President for Development.



Dr. Nephi Georgi
Assistant Academic Dean



Wylie Swapp
Assistant Academic Dean



Dr. Wayne Allison
Assistant Academic Dean

Business Office



Dennis Agle
Business Manager

Handing out student paychecks is one of the many functions of the college's Business Office. In addition, it keeps tab of money earned and spent, supervises the college's new post office and other college related money matters.

Assisting business managers Dennis Agle are staff members Mildred Goo, Agnes Haiku, Delores Loveland, Dorothy Suafilo and Mary Eubank.



Organization of items makes for easy access, right Glenn?

B O O K S T O R E

A newly-remodeled air-conditioned and carpeted bookstore opened in September to meet the needs of students, faculty, as well as community residents.

Besides books, the bookstore sells school and office supplies, candy, all-occasion cards, clothing, postcards and Hawaiian or CCH souvenirs, drugs and other products.

There are several employment part-time opportunities in the bookstore, which is open six days a week.

L. Eugene Crismon became bookstore manager this year.



Eugene Crismon
Bookstore Manager



Student

Aid

and

The Financial Aids and Placement office handles student loans, scholarships, as well as campus job placements.

About 300 part-time jobs are available on campus and at the neighboring Polynesian Cultural Center. These include faculty secretaries, grounds and maintenance workers, library, switchboard, bookstore and post office helpers and guides, entertainers and demonstrators at the Polynesian Cultural Center.

K. Duane Skinner
Director,
Placement & Student Aid

Placement

Supervising registration twice a year is one of the biggest responsibilities of the registrar. In addition, he and his staff answer inquiries about the college, applications for admission and records student grades each semester.

Dr. Spurrier also provides admin-

istration and faculty with data representing trends of applications, enrollment, drop out, class loads, grade curves, graduation eligibility, and grade point averages.

Winona Logan, Paula Needham Taosoga, Vernelle Arakaki, and other part-time staff members assist him.



Dr. Joseph H. Spurrier
Registrar
Director of Admissions



Registrar

They are all filed alphabetically -- just keep searching your schedule must be there -- they are always kept filed!

Counseling



Dr. O. Pat Barney
Director of Counseling

A new Graduate Admissions Assistance Center was added to the Counseling Services this year. Its aim is to help seniors in their search for graduate study opportunities in various parts of the United States.

Confidential counseling on orientation, occupational, academic, or personal problems is also available from a well-qualified staff of three full-time personnel.

A browsing room with college catalogues and booklets relating to occupational opportunities and personal improvement is also available to students.

Dwayne N. Andersen, counselor, was also named Foreign Students Advisor this year to specifically aid foreigners to the U.S., which make up about one-fourth of the CCH studentbody.



Dwayne N. Andersen
Counselor



Dr. Jayne Garside
Women's Counselor



Rick, we really ought to see one of the Counselors before we elope.



Everything is utilized in the library even the stand stools can easily become a comfortable chair for a studious student.

Library



Helen Moore Moffat
Director, Library Services

Audio Visual

The CCH Audio-visual division, located in the library, is a center from which faculty and students may borrow films, slides, projectors, tape recorders, record players and other audio-visual equipment for classroom use.

Lambert McGrath, director, is assisted by Ann Johnson, Shishir Kumar and student workers.



Lambert R. McGrath
Director, Audio-Visual



Henry K. Lindsey
Language Lab Director



Yes, Brother Lindsey -- It's clear focus!

Services



A. Zane Clark
Public Services Head



Theron H. Atkinson
Technical Service Head

Late in April the CCH library was named the Ralph E. Wooley Library in honor of the late Oahu LDS stake president and developer of CCH and Laie.

Also, a \$25,000 air conditioning system was added to the entire library this year.

In addition to more book stacks to provide space for a collection topping the 45,000 mark, the library has current periodicals and newspapers from the U.S. and the Pacific islands, a special Pacific collection of books and genealogy facilities.

There are many opportunities for part-time student employment in the library.

Helen Moffat became director of library services this year. Theron Atkinson joined the library staff as librarian of technical services.

Music

Beauty



Chester A. Stone
Assistant Professor



Merrell L. Tew
Instructor



Fred E. Peterson
Instructor

Performers, listeners, composers, or teachers of music may be developed from CCH's growing music curriculum

Students will find a variety of courses in music history, individual instrumental instruction, choir methods, and other areas to increase appreciation for different types of music.

Twelve electronic pianos valued at \$6000, purchased for music majors, were initiated early in January

Fred E. Peterson, specializing in vocal development, joined the music department staff this year.



Brother Stone -- do you think I'll ever learn to play?

Lies in the Creative Hand

Art

Opportunities to unleash artistic talents and gain a greater appreciation for the arts are readily available to students at The Church College of Hawaii.

In addition to courses in design, drawing, painting, sculpture and crafts, students may gain rich background in art history and train for careers in art education.

Campus art exhibits give budding artists opportunities to display their best efforts and share their creative talents or techniques they have learned in classes.

A. LaMoyne Garside was appointed new art department chairman this year.



A. LaMoyne Garside
Assistant Professor



Wylie W. Swapp
Associate Professor



Ortho R. Fairbanks
Associate Professor



A painting done well is beauty to behold.



Pet -- English is really quite simple!

English

One of the nation's first undergraduate programs in Teaching English as a Second Language was initiated this year at the Church College.

In addition to this new BATESL (bachelor of arts in the teaching of English as a second language) degree, department majors are available in arts and sciences English and English education. A minor in journalism is also offered.

The Journalism Department provides students with experience in yearbook and news-papers with experience in yearbook and newspaper production, as well as knowledge in specialized areas such as photography, public relations, advertising, and mass communications.

William Conway became director of the English Language Institute when Ishmael W. Stagner left for doctoral studies. Paul Thomas, Robert Tippetts, and David Pack are new instructors in the department.

TESL



William Conway
Assistant Professor



Alice Pack
Instructor



The tropical climate adds

Means of Communication



Robert H. Tippetts
Instructor



Barbara Tupaea
Instructor

English



Paul Roger Thomas
Instructor



LeRoy King
Assistant Professor



David Pack
Instructor



Margaret Heywood
Instructor



Journalism



Ralph D. Barney
Public Relations
Director

o the enrichment of both students and teacher . . .

M o d e r n



This is an excellent idea for language study, isn't it, Caroline?

Language



Kenneth J. Orton
Assistant Professor



Loftin A. Harvey
Instructor

Wayne Allison
Professor

Nephi Georgi
Associate Professor

Garnet Birch
Instructor

Clinton Kanahale
Instructor



Rey B. Kartchner
Instructor

Chinese, French, German, Hawaiian, Japanese and Spanish are the different languages taught in the Modern Languages Department.

This division helps provide an insight into the various foreign cultures through literature, as well as an intensive study of grammar and pronunciation forms.

Students may study language for humanities credit, or as aims toward a bachelor of arts degree or church mission calls. Minors in each of the languages except Hawaiian are offered.

A specially equipped language lab helps students perfect their pronunciation and comprehension by providing tape recordings of language lessons and music for listening and learning.

Garnet Birch and Clinton Kanahale are new instructors in Chinese and Hawaiian, respectively.

History



Dr. Jerry Loveland
Associate Professor



Dr. Robert Dean Craig
Assistant Professor



Dr. Eugene E. Campbell
Visiting Professor



Garnet Elmer Birch
Instructor



Such vast knowledge of the past unfolding in our times. . .

Social Sciences

Helping students learn the social and political life through study of the past and present is the aim of the History and Social Sciences department.

Courses in history, political science, psychology, anthropology, sociology, and geography are included in this department.

A new Asian Studies program is also affiliated with the history department. It is an interdepartmental major drawn from the fields of art, economics, geography, history, language, literature, political science, religion, and sociology and is designed for students interested in gaining a foundation for a business, teaching, or governmental career as well as for specialized work in the Far East.

Dr. Eugene E. Campbell, visiting professor of history, and Dr. Robert D. Craig are new to the department this year.



Dr. Craig K. Mayfield
Associate Professor



Hal Hyde Hunter
Assistant Professor



All Education majors are required to student teach in a local high school or elementary school during their Junior or Senior year.



Dr. L. Gail Johnson
Visiting Professor



Rulon T. Shepherd
Visiting Professor

Education

The Church College of Hawaii specializes in preparing teachers for the elementary and secondary schools.

The Education Department offers a four-year undergraduate program plus courses to qualify the student for the Hawaii State Department of Education's professional (fifth-year) certificate. A variety of fifth-year courses provide poor opportunities for teachers in service to gain further up-to-date knowledge and professional development.

Teaching majors are offered in 12 areas including art, the sciences, business, English, health and physical education, history, home living, industrial education, mathematics, music and speech.

Additional teaching majors are available in journalism, modern languages, and physics.

Dr. Billie Hollingshead became chairman of the Education Department following Robert Laird's departure for doctoral studies. Dr. L. Gail Johnson and Dr. Kent Myers are visiting professors this year.



Dr. Billie Hollingshead
Professor

Robert A. Slack
Instructor



Dr. Kent E. Myers
Visiting Professor



Stick to it, Wanda -- just one more problem to solve!

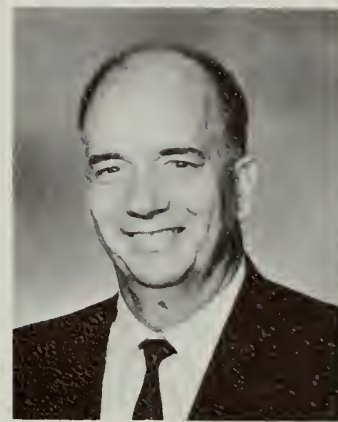

Richard K. Coburn
Associate Professor



Daniel Joseph Kane
Instructor



Alvin Yee
Instructor

Mathematics

The Mathematics Department provides a curriculum to train math teachers and engineers.

It offers teaching majors and minors, an engineering major, an arts and science degree in math, and a science-math composite major.

Up-to-date method techniques in algebra, trigonometry, geometry, calculus and other fields are taught by competent faculty.

Daniel J. Kane joined the Mathematics Department this year.



Jack V. Johnson
Instructor

Speech

Giving CCH students opportunities to learn oral communication and foster dramatic participation and appreciation is the aim of the college's Speech and Dramatic Arts Department.

It presents a wide variety of courses from fundamentals of speech and introduction to theatre arts to more specialized areas of ground discussion, debate, acting, speech criticism, and stagecraft.

Paul Thayn and Bernard Miles III are new in the speech division and David K. Jacobs in the drama section of the department.



Bernard Louis Miles III
Instructor



LaRae King
Instructor

and



Oh, Lovey -- He's divine!



John, didn't your mommy tell you never to flirt -- especially with your wife looking on?

Drama



David Kent Jacobs
Instructor



Paul H. Thayn
Instructor

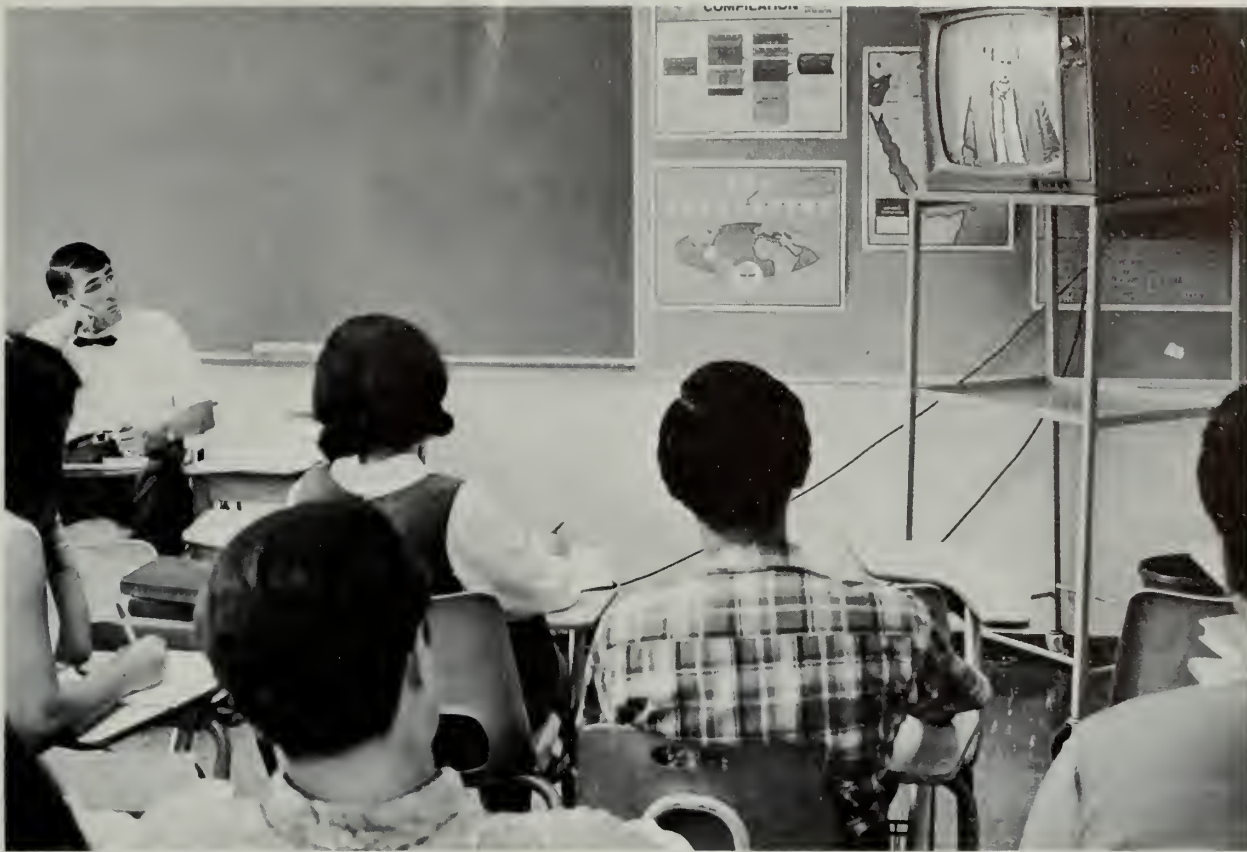

Spirituality is gained through inspiring men. Our close circuit television network is used in all of our Book of Mormon classes. Tapes are pre-recorded at BYU and sent to church affiliated institutions.

Religion

Designed to develop testimonies of the gospel among the students, the Religion Department, offers members as well as non-members of the Church of Jesus Christ of Latter-day Saints stimulating and instructive devotional speakers each Tuesday morning. Ranging from General Authorities to CCH faculty members, the program introduces gospel messages with congregational hymn singing and individual musical numbers.

The courses offered by the Religion Department are also varied, with Bible classes and World Religion offerings to specialized LDS courses in genealogy, Book of Mormon, Church History, Doctrine and Covenants, and missionary techniques.

Lawrence Rast, former Army chaplain, and Roger Gull of the LDS Institute in Honolulu are part-time instructors in the Religion Department, as well as faculty members from the other departments.



Seek and Ye shall find! The keys to many new and marvelous things.



Jerry C. Roundy
Assistant Professor



Roger W. Gull
Special Instructor

Lawrence Rast
Special Instructor



Betsy, be sure to focus up on the coarse adjustment.

Biological Science

The Biological Science Department is designed to provide a liberal education or specialize in professional careers in biology. The Church College's biological sciences curriculum includes offerings from Hawaiian trees and shrubs to ecology, zoology, genetics, marine biology, and anatomy.

Pre-professional courses in medicine, dentistry, and related medical sciences are also taught.

Laboratory sessions help students study the various plants and animals first-hand and, thereby, gain insight into the life sciences.



Gosh! This must be a Chorophycophyte (Green Algae).



Dr. Delwyn G. Berrett
Assistant Professor



Dr. Patrick D. Dalton
Associate Professor



Dr. Dean M. Andersen
Assistant Professor



Brother Ormsby, one of the Physical Science Department instructors, explains the utility of the various Physics equipment.



Richard A. Niedrich
Instructor



Richard G. Graham
Instructor

Dr. J. Smith Decker
Visiting Professor

Physical Science

Test tubes, telescopes, and chemical equations make up part of the Physical Sciences microcosm. It offers majors or minors in chemistry, a minor in physics, plus a pre-medical and pre-dental curriculum.

Chemistry, geology, and physics fields are made up of classes in astronomy, organic chemistry, engineering physics, and other courses of physical science taught by four specialists in their fields. J. Smith Decker is visiting professor of chemistry this year.

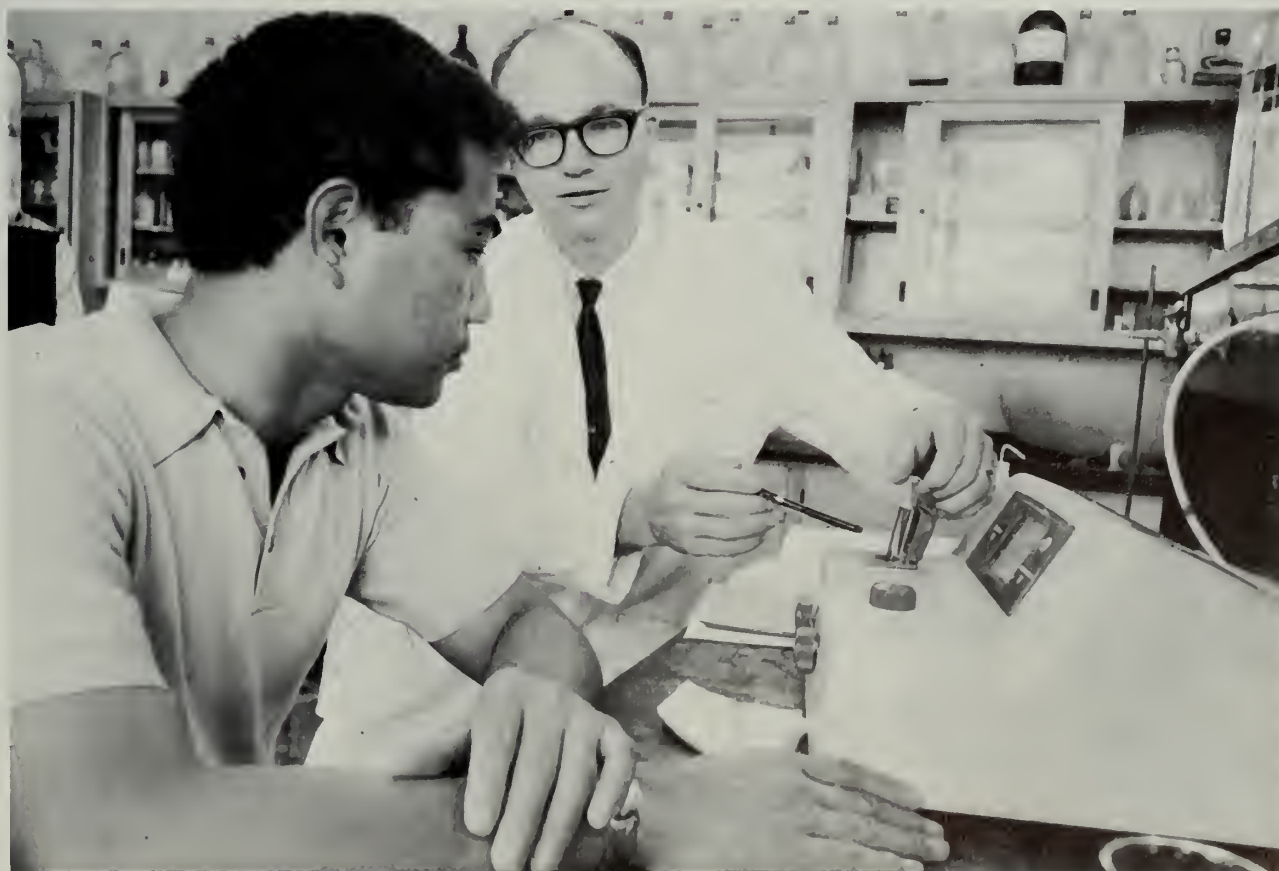

Brother Niedrich patiently demonstrates the usage of the spectrometer, a light absorption meter, to one of his students.

Business

This department offers four different majors: accounting, business education, business management, and executive assistant plus a two-year applied science program in business.

Aiming to prepare students for positions in the growing business world, the department provides courses in typing, shorthand, and business machines, income tax accounting, and other managerial and sales courses to enable students to acquire an understanding of the inter-relations between firms, the economy and society.

Laurel Porter chairman of the department this year, when

Laurel Porter became chairman of the department this year when L. Eugene Crismon became college purchase agent and campus manager.



Laurel D. Porter
Instructor



Delilah Hunter
Instructor



Clyde D. Westwood
Instructor



Rulon Litchfield
Instructor

Florence Iwami
Assisant



Launching time is 0100. . .



George R. Gibbons
Assistant Professor



Oro Ray Turley
Instructor

Jerry D. Grover
Associate Professor

Industrial and Technical Education

The Industrial and Technical Education Department offers degrees in industrial arts education and industrial education technology and courses in electronics, auto mechanics, engineering graphics, welding, and other areas.

This year the department graduated its first 12 students in a special Cali-Pro (instrument to achieve attractive proportions in graphic arts) design classes (Industrial Education 485).

Jerry Grover returned from sabbatical studies to resume the chairmanship of the department. O. Ray Turley joined the department as industrial education instructor.



President Cook, this is the scale. . .



Lavina Harper
Assistant Professor



Edith W. Gibbons
Instructor



Roy Hilding Marlowe
Instructor



Vivian Beth Halverson
Instructor



Lanaya -- You'll make a good homemaker someday. . .

Three different majors designed to train future homemakers and home economics teachers are offered by the Family Living Department. These include a composite Family Living teaching major, a composite major in Child Development and Family Relationships (CDFR) and elementary education, and a major in CDFR. In addition, minors are available in Family Living and Child Development. A two-year associated of science degree is also offered.

A well-equipped nursery school for four-year olds in neighboring communities is located between the men's dormitories. It gives CCH students and Family Living majors first hand experience to work with pre-school youngsters.

Roy H. Marlowe, Vivian Halverson, and Edith Gibbons are new in the Family Living Department this year.

Family Living



Can you imagine Don Rice and Wendy Blevins preparing your meal?

Physical Education

To prepare competent teachers and leaders in the field of Health, Physical Education and Recreation is the goal in this department. In addition, it provides facilities --Olympic size swimming pool, basketball court, tennis courts, wrestling-weight lifting room, 440 yard track, and athletic fields -- for participation and instruction in sports

to create a desire for physical fitness.

The college intramural sports program offers recreational opportunities for both men and women students.

Earlene Durrant and Wendy Pitcher are new in the women's division of the physical education department this year.



Dr. Boyd O. Jarman
Assistant Professor



Athletics keeps our boys on the top in Rugby.



John C. Lowell
Assistant Professor



Carl M. McGown
Assistant Professor



Lois Swapp
Assistant Professor



Earlene Durrant
Assistant Professor



Parallel bars are among many fine equipments provided by the Physical Education Department.



Wendy Pitcher
Instructor

Kapua Sproat
Assistant

Resumes. . .

Dennis E. Agle

Degrees:

B.S. - Arizona State University - 1960

Major: Business Administration-Accounting

Wayne L. Allison

Degrees:

B.A. - Brigham Young University - 1952

MA. - University of New Mexico - 1955

Ph.D. - University of New Mexico - 1964

Honors:

Foreign Language Cryptanalyst in Washington, D.C. - 1955-'56

Language Consultant to Ecuadorian Armed Forces, Quito, Ecuador - 1956-'58

Dean M. Andersen

Degrees:

B.S. - University of Utah - 1960

M.S. - University of Utah - 1962

Ph.D. - University of Utah - 1966

Honors:

Pennock Award - Outstanding Entomologist

Phi Sigma Award - Outstanding Biologist

Dwayne N. Andersen

Degrees:

B.S. - Brigham Young University - 1948

M.Ed. - Brigham Young University - 1954

Honors:

Best All Around Athlete Award in High School

Intramural Football Award - Brigham Young University

Kay J. Andersen

Degrees:

B.A. - University of Washington - 1945

Major: Chemistry

B.A. - University of L.A. - 1952

Major: English

M.S. - University of Southern Calif. - 1959

Major: School Administration

Ed.D. - University of Southern Calif. - 1959

Post-Doctoral Scholar at the Center for the Study of Higher Education - 1966-'67

Theron H. Atkinson

Degrees:

B.A. - University of Denver

M.A. - University of Michigan

O. Pat Barney

Degrees:

B.S. - University of Utah - 1948

M.S. - University of Oregon - 1955

Major: Secondary Education and School Administration

Ed.D. - University of Oregon - 1962

Major: Counseling Psychology

Honors:

Director of Counseling Service at the Church College of Hawaii, Associate Professor.

Ralph Barney

Degrees:

B.A. - Brigham Young University - 1957

M.A. - State University of Iowa - 1960

Honors:

Member Research Committee, National Council of College Publications Advisors

Chairman, Public Relations Sub-Committee of Hawaii State Vocational Rehabilitation Plan

State Award from NCCPA - 1967

Delwyn G. Berrett

Degrees:

B.S. - Brigham Young University - 1957

M.S. - Brigham Young University - 1958

Ph.D. - Louisiana State University - 1962

Honors:

Phi Kappa Phi

Sigma Xi

Garnet Elmer Birch

Degrees:

B.S. - Brigham Young University - 1962

M.S. - University of Hawaii - 1967

Eugene E. Campbell

Degrees:

A.A. - Snow College - 1935

B.A. - University of Utah - 1935

B.A. - University of Utah - 1939

M.A. - University of Utah - 1940

Ph.D. - University of Southern Calif. - 1951

Honors:

Listed in Who's Who in America since 1962

National President, Mormon History Association - 1965-'66

A. Zane Clark

Degrees:

B.S. - Utah State University - 1957

M.A. - University of Denver - 1962

Richard K. Coburn

Degrees:

B.S. - Utah State University - 1942

M.A. - University of Washington - 1956

M.S. - University of Washington - 1956

M.A. - University of Illinois - 1962

William D. Conway

Degrees:

B.A. - Brigham Young University - 1959

M.A. - Brigham Young University - 1963

M.A. - University of Hawaii - 1967

Owen J. Cook

Degrees:

B.A. - University of Utah - 1940

M.A. - University of California - 1946

Ph.D. - University of California - 1955

Honors:

Member of Advisory Committee of New Memorial Hospital Insurance Program.

President of the Church College of Hawaii

Past Legislative Chairman for the California

Association of Public School Business Officials.

Member of the Advisory Committee for the California State Department of Education.

Robert Dean Craig

Degrees:

B.A. - University of Cincinnati - 1962

M.A. - University of Cincinnati - 1964

Ph.D. - University of Utah - 1966

Honors:

Member of Phi Alpha Theta (Hist. Honor Soc.)

Attended University of Innsbruck, Austria, and

University of Macon, France.

L. Eugene Crismon

Degrees:

B.A. - Brigham Young University - 1962

M.A. - Brigham Young University - 1965

Patrick D. Dalton

Degrees:

B.S. - Arizona State University - 1949

M.S. - Utah State University - 1951

Ph.D. - University of Arizona - 1961

Honors:

Eagle Scout with Three palms, BSA; Cold

Service Medal, BSA; Scoutmaster's Key, BSA;

Scouter's Award, BSA; Order of Merit, BSA

Who's Who among students in American Uni-

versities and colleges, 1949; National Science

Foundation Fellowship, 1959-'60; Who's Who

in the West, 1960-'68; Who's Who in Science,

1961-'68; American Men of Science, 1961-'68

J. Smith Decker

Degrees:

B.S. - Brigham Young University - 1932

M.S. - Iowa State University - 1939

Ph.D. - University of the Pacific - 1965

- Honors:
National Education Association
AAUP
Arizona Education Association
American Association for the Advancement of Science
American Chemical Society
Arizona Academy of Science
Arizona College Association
- Earlene Durrant
Degrees:
B.S. - Brigham Young University
M.S. - Brigham Young University
- Ortho R. Fairbanks
Degrees:
B.F.A. - University of Utah - 1952
M.F.A. - University of Utah - 1953
Honors:
Fellow-the National Sculpture Society
Fellow - the International Institute of Arts and Letters.
- A. La Moyne Garside
Degrees:
B.A. - Brigham Young University - 1957
M.A. - Brigham Young University - 1960
Honors:
Received award for merit in painting Brigham Young University award for design, Lewis E. Rowe Memorial Trophy for landscape painting held student body office at Weber Junior College
- Jayne G. Garside
Degrees:
B.A. - Brigham Young University - 1958
Major: Spanish
Minor: English
M.A. - Brigham Young University - 1960
Major: Personnel and Guidance
Minor: Human Development and Family Relationships
Ph.D. - Brigham Young University - 1965
Major: Educational Psychology
Minor: Human Development and Family Relationships
- Nephi Georgi
Degrees:
B.A. - University of Utah - 1949
M.A. - University of Utah - 1952
Ph.D. - University of Utah - 1966
Honors:
Attended Indiana University, UCLA, and University of Michigan (Post-Doctoral)
- Edith Gibbons
Degrees:
B.A. - Arizona State University - 1949
- George R. Gibbons
Degrees:
B.A. - Arizona State University - 1951
M.A. - Arizona State University - 1956
Honors:
Graduate work at Northern Arizona University, Oregon State University, Stout State University, and Utah State University. He designed a modern electronic laboratory, which compares favorably to any facility in the nation and has spearheaded the only four year college level electronics technology program in the state of Hawaii.
- Richard G. Graham
Degrees:
B.A. - Brigham Young University - 1961
Major: Physics
Minor: Math and German
M.A. - University of Utah - 1964
Major: Physics
Minor: Math
Honors:
NSF Science Faculty Fellow 1968-'69
- Jerry D. Grover
Degrees:
B.S. - Utah State University - 1959
B.S. - Utah State University - 1956
M.S. - Utah State University - 1961
Ed.D. - Brigham Young University - 1968
- Roger W. Gull
Degrees:
B.A. - Church College of Hawaii - 1964
M.S. - Brigham Young University - 1968
Honors:
Valedictorian at CCH in 1964.
Served as Student Body Pres. at CCH.
- Vivian Beth Halverson
Degrees:
B.S. - Brigham Young University - 1964
M.S. - Purdue University - 1966
Honors:
Attended the University of Utah and Merrill-Palmer Institute of Human Development in Detroit.
- Lavina Harper
Degrees:
B.S. - East Carolina College - 1948
M.S. - Utah State University - 1961
Honors:
Graduate work at Purdue, Iowa State University and Oklahoma State University and taught at Utah State University and taught as Visiting Professor at University of British Columbia.
- Loftin A. Harvey
Degrees:
B.A. - University of Utah - 1964
M.A. - University of Utah - 1967
- Margaret Heywood
Degrees:
B.A. - Arizona State University - 1939
M.A. - Arizona State University - 1951
Honors:
Member Kappa Delta Pi
Member of Kappa Gamma
- Billie Hollingshead
Degrees:
B.A. - Texas Woman's University - 1922
M.A. - Brigham Young University - 1929
Ph.D. - University of Southern Calif. - 1935
Post-Doctoral work at George Washington University, University of Hawaii, New York University, and the Hebrew Union College - Institute of Religion
Honors:
Citation for outstanding service under army employment in Civil Service
For Educational Planning and Teacher training in the Prisoner of War Educational Program, 1952-'54
For Planning and Administering Educational Programs for the rehabilitation and democratization of the schools of Japan, 1947-'52
Civil Service Rating of Outstanding in Connection with the prisoner of War Program.
- Delilah Hunter
Degrees:
B.S. - Brigham Young University - 1963
M.S. - Brigham Young University - 1963
- Hal Hyde Hunter
Degrees:
J.C. Certificate from Ricks
B.A. - Idaho State University
M.A. - Brigham Young University
Pre-Doctoral - Washington State University
- Florence Iwami
Degrees:
B.S. - Church College of Hawaii - 1964
Honors:
VI Delta Chapter
Beta Sigma Phi

- Kenneth J. Orton**
 Degrees:
 B.A. - Brigham Young University - 1962
 Major: Asiatic Studies
 Minor: English
 Minor: English
 M.A. - Brigham Young University - 1964
 Major: History
 Minor: English
 Honors:
 Carnegie Foundation Scholarship to Seaton Hall University, New York, for Japanese Language study, 1963.
 National Defense Foreign Language Grant to Harvard University, Cambridge, Mass., for Japanese Language Study, 1967.
- Mice Pack**
 Degrees:
 B.A. - Church College of Hawaii - 1965
 M.A. - University of Hawaii - 1968
- David Pack**
 Degrees:
 B.A. - Church College of Hawaii
 Graduate work at the University of Hawaii
- Fred E. Peterson**
 Degrees:
 B.A. - San Francisco State College - 1963
 Private Study
 Honors:
 Choral Conducting...Dr. Bruno Walter and Sergey Koussevitsky Concert-Operatic Singing tropolital Opera and European Houses, 3 years Emma Ramse' Morris, 2 years Mabel Baddington...Covent Garden. Producer-Director of Western Colorado Opera Association.
- Wendy Pitcher**
 Degrees:
 B.S. - Brigham Young University - 1965
 M.S. - Brigham Young University - 1967
- Laurel D. Porter**
 Degrees:
 B.S. - Brigham Young University - 1956
 Honors:
 C.P.A. - State of Washington - 1960
 C.P.A. - State of Arizona - 1961
- Jerry C. Roundy**
 Degrees:
 B.S. - Brigham Young University - 1960
 M.S. - Brigham Young University - 1963
- Rulon T. Shepherd**
 Degrees:
 B.S. - Brigham Young University - 1929
 M.S. - University of Southern Calif. - 1934
 Honors:
 Served as President of Arizona School Administrators.
 Member of AASA.
 Member of AEA.
 Chairman of Mesa Housing Authority.
 Chairman of Park and Recreation Board
 Member and President of Rotary.
- Eric B. Shumway**
 Degrees:
 B.A. - Brigham Young University - 1964
 M.A. - Brigham Young University - 1966
 Honors:
 Member of Phi Kappa Phi
 Clark -Thomas Award
 Outstanding Second Year Graduate student in English.
- K. Duane Skinner**
 Degrees:
 B.S. - University of Southern Calif. - 1949
 M.S. - University of Southern Calif. - 1956
 Honors:
 President of the Student Body
 Member of the Choir and Orchestra
- California Honor Society
 Secretary to Rotary Club
 Member Honolulu Social Agencies Salary Revision Committee
 Member of Honolulu Rehabilitation Job Opportunities Committee
- Robert A. Slack**
 Degrees:
 B.S. - Brigham Young University - 1962
 M.A. - Brigham Young University - 1966
- Joseph H. Spurrier**
 Degrees:
 B.S. - Texas Western College - 1950
 M.A. - University of Texas - 1951
 Ed.D. - Utah State University - 1962
 Honors:
 Conference Chairman of Pacific Association of Collegiate Registrars and Administrators officers.
- Chester A. Stone**
 Degrees:
 B.A. - Brigham Young University - 1941
 M.A. - Brigham Young University - 1950
 Graduate work at Utah State University, University of Nevada, and University of Utah
 Honors:
 Director of the College Band
 Treasurer of the OBDA
 Member of the MENC
 Member of the Hmea
 Member of the College Band Directors National Association
- Lois Swapp**
 Degrees:
 B.A. - University of Utah - 1942
 M.S. - University of Wisconsin - 1944
- Wylie W. Swapp**
 Degrees:
 B.A. - Brigham Young University - 1948
 M.A. - State University of Iowa - 1952
- Merrell E. Tew**
 Degrees:
 B.A. - Brigham Young University - 1960
 M.S. - Brigham Young University - 1963
 Honors:
 The Honolulu Symphony in April of 1966 performed the first movement of one of my symphonies "Opus For Orchestra."
- Paul H. Thayne**
 Degrees:
 B.S. - Brigham Young University - 1966
 M.A. - Brigham Young University - 1967
- Paul Roger Thomas**
 Degrees:
 B.A. - Brigham Young University - 1964
 M.A. - University of Virginia - 1967
- Robert H. Tippetts**
 Degrees:
 B.A. - Brigham Young University - 1966
 M.A. - Brigham Young University - 1967
- Barbara Tupaea**
 Degrees:
 B.A. - Brigham Young University - 1959
 M.A. - Brigham Young University - 1963
- Gura Ray Turley**
 Degrees:
 B.S. - Northern Arizona University - 1954
 M.A. - Northern Arizona University - 1961
- Clyde D. Westwood**
 Degrees:
 B.S. - Long Beach State College - 1961
 M.S. - University of Hawaii - 1967
- Alvin Yee**
 Degrees:
 B.S. - New Mexico Institute of Mining and Technology - 1964
 M.A. - University of California - 1966

Resumes continued ...

- David Kent Jacobs**
Degrees:
B.S. - Brigham Young University - 1961
M.A. - Brigham Young University - 1967
Honors:
Performed for the U.N., World's Fair and for Government officials in D.C.
- Boyd O. Jarman**
Degrees:
B.S. - Brigham Young University - 1954
M.S. - University of Oregon - 1959
Ed.D. - University of Oregon - 1965
Honors:
Member - 1950 NIT Champion Basketball Team
- Jack V. Johnson**
Degrees:
B.S. - Idaho State University - 1964
M.S. - Idaho State University - 1966
- L. Gail Johnson**
Degrees:
B.S. - Utah State University - 1954
M.Ed. - University of Oregon - 1962
B.S. - Utah State University - 1954
M.Ed. - University of Oregon - 1962
Ph.D. - University of Ohio - 1964
Honors:
NDEA Fellowship
Involved with Peace Corps
- Daniel Joseph Kane**
Degrees:
B.S. - Idaho State University - 1954
M.A. - Harvard - 1966
Honors:
NSF Grant at Harvard
Received Harvard Prize Fellowship
NSF Grant at Harvard
- Rey B. Kartchner**
Degrees:
B.A. - Arizona State University - 1961
M.A. - Arizona State University - 1966
- La Rae King**
Degrees:
B.A. - Ricks College
Major: Speech and Drama
Minor: English
Honors:
Graduated as Salutatorian at Ricks College.
Honored by the National Education Association as the Outstanding college teacher in Central California and teacher of the year in secondary Education.
- LeRoy King**
Degrees:
B.A. - University of Arizona - 1945
M.A. - University of Southern Calif. - 1962
- Rulon Litchfield**
Degrees:
B.S. - Brigham Young University - 1955
M.B.A. - Utah State University - 1966
- Jerry K. Loveland**
Degrees:
B.S. - Brigham Young University - 1951
M.A. - University of California - 1954
Ph.D. - American University - 1967
Honors:
Fulbright Scholar - 1951-'52
- John C. Lowell**
Degrees:
B.A. - Brigham Young University - 1965
m.a. - Brigham Young University - 1965
Honors:
All Army selection in track and volleyball.
- Coached Brigham Young University's volleyball team.
Achieved a ranking of third in the national tournament.
All American selection in volleyball, act as assistant coach for the U.S. national team at the World Volleyball Championships at Prague.
Manager of the U.S. Volleyball team for the QOYU Pan American Games at Winnepeg.
Selected as manager of U.S. Volleyball team for 1968 Olympic games.
Chosen as both graduate and undergraduate valedictorian,
Elected to membership in Phi Kappa Phi Honor Society in 1966.
- Penny Madson**
Degrees:
B.A. - Weber State College
Honors:
Outstanding Freshman and Sophomore student at Weber State College.
National Cheerleader for Western States.
Among the top ten teachers of a Utah School District.
- Roy Hilding Marlowe**
Degrees:
B.A. - Brigham Young University - 1966
M.S. - Brigham Young University - 1967
- Craig K. Mayfield**
Degrees:
B.S. - University of Oregon - 1950
M.S. - University of Oregon - 1957
Ed.D. - Brigham Young University - 1961
Post-Doctoral work at the University of Illinois
Honors:
Ford Foundation Fellowship
Teaching at San Jose State College, Old Dominion College, and Indiana State College.
- Carl M. McGowan**
Degrees:
B.S. - Brigham Young University - 1963
M.S. - Brigham Young University - 1964
- Bernard Louis Miles III**
Degrees:
B.S. - Brigham Young University - 1966
M.S. - University of Utah - 1967
- Helen Moore Moffat**
Degrees:
B.A. - University of Utah - 1942
M.A. - Arizona State University - 1955
M.A. - University of Denver - 1958
Honors:
Phi Kappa Phi
- Kent E. Myers**
Degrees:
B.S. - Colorado State University - 1953
M. Ed. - Brigham Young University - 1959
Ph.D. - University of Utah - 1964
Honors:
George Washington Freedom's Foundation Medal
- Richard A. Niedrich**
Degrees:
B.S. - Idaho State University - 1956
M.S. - University of Utah - 1964
Honors:
Consultant to the Hawaii Science Teachers Association.
Steering Committee of National Science Teacher's Association Conference.
- Ralph D. Olson**
Degrees:
B.S. - Utah State University - 1941
M.S. - Utah State University - 1964
Honors:
Dean of Students
- Graeme Ormsby**
Degrees:
B.S. Cum Laude - CCH - 1965

Organizations

*Choose good companions, and find
Among them those with whom you would
Like to go through life and eternity*

President David O. McKay





Secretaries



Lily Lindsey

Secretary for
President Cook



Mary Niu

Secretary for the
Dean of Students



Carol Torsak

Secretary for the
Academic Dean



Phyllis Lesa

Secretary for the
Counseling Services



Sylvia Boe

Secretary for the
Placement and Student Aid



Mildred Goo

Head Secretary for the
Business Office



Dorothy Sua

Secretary for the
Business Office



Agnes Haiku

Secretary for the
Business Office



Delores Loveland

Secretary for the
Business Office



Mary Eubank

Secretary for the
Business Office

Security Guards



Craig Kelly

Roger Harris James Seely

Warren Ottley

Spencer McMullin

Richard Gibbs

Cafeteria Staff



Emily Enos
Head Manager



Blossom Kekaila



Genevieve Peli



Sally Canque



Hisayo Kanioki

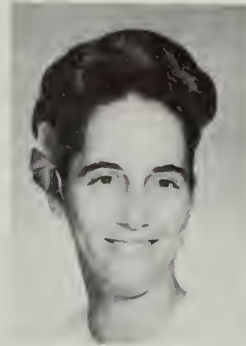

Shiela Alo



Mary Oberly



Helen Watanabe



Joyce Kakuni



Mariana Scott



Fratele Tapusou



Bernise Neoret



Stella Suzuki

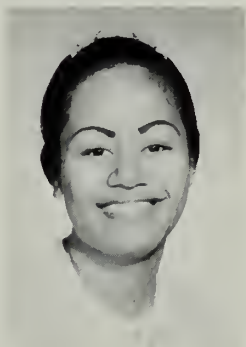

Amelia Taveueva



Ah Hee Masako



Sala Tonga



Arlene Ishii



Va Fewson



Irma Broad



Aliitasi Fiso



Ethel Hironaka



Laverne Beatty



Jack Winn has a friendly chat with Eldred Kalehua.



Jack Winn
President

Student Body Officers

A very prominent group; our student body officers have tried to instill and promote the highest ideals of leadership and loyalty among our ever growing Student Body.

And so at the end of another school year their pictures and names enter our Hall of Fame -- Na Hoa Pono to be added to the glorious History that has made the Church College of Hawaii what it is today.



Inoke Funaki
Vice-President of Assemblies



Salu Hunkin
Secretary



Nevada Witford
Treasurer



Bonnie Vail
Vice-President of Socials

Honor Council

The unsung heroes of our campus government. Though there is little said about them, they do exist and are a very tangible part of our working government.

This Body of Students is a representation of the 4 classes. Theirs was the task of considering problems that may have arisen.



Makiko Sasaki

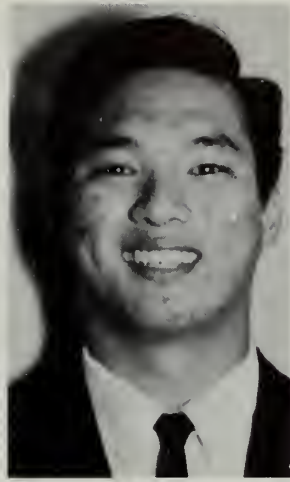

Alan Goo



Marilyn Leong



Frank Hui



Sid Sandstrom
Chief Justice
First Semester



Judd Brooks
Chief Justice
Second Semester

Social Committee

An energetic team who worked together to bring about a successful year of socials for the Student Body.



When is our social, Marlene?



Front Row: Gregory Enos, Diane Tanaka, Donald Koga
Back Row: Marlene Makekau, David Bingham

Band



Ah well, it's better than the National Guard.



Flag girls, Marsha MacIntire Darlene Mustard, Majorette Nancy Mann Shannon Lee and Kathy McKinney.

Assembly Committee



Mr. Cheney performs at the student assembly.



Left to right: Inoke Funaki, Melanie Gressley, Marvalee Soon, Tevita Lui

This able body had the responsibility of selecting choice entertainment for the student body for their Thursday Assemblies. They were also delegated the task of judging the student and dorm assemblies. Let's give them a hand!

Associated Men Students

Two Clubs which encompass all of the men and women students on campus. For improved relations between and among the two. Their biggest socials being the Barn Dance and the Preference Ball. Both very successful events, thanks to Ronald Sing and Elissa Leong and their assisting heads.



Who do you think you are- Dean Olson's son?

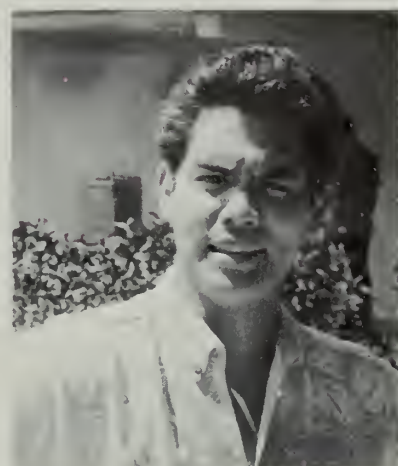
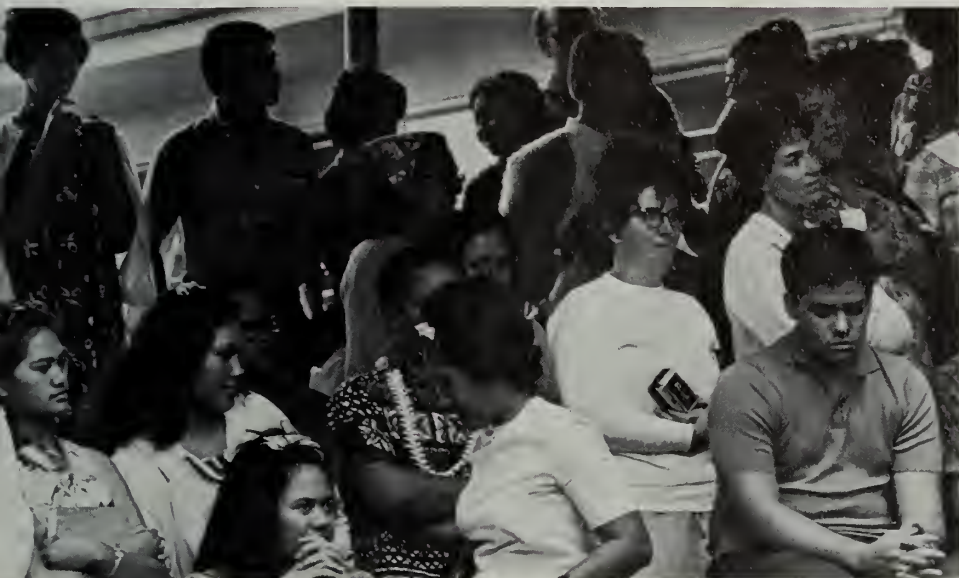

Ronald Sing
President

Associated Women Students

AMS & AWS



Elissa Leong
President

Close your mouths girls
they're only boys

Choir



Pianist: Beverly Tano Row 1: Haunani Kaanaana, Janet Bigalow, Jackie Bush, Maria Pek, Mr. Fred Peterson, Row 2: Terry Brown, Roger Harris, Lovey Apana, Carma Coburn, Linda Van Deusen, Richard Gibbs, Tim Hansen, Row 3: Spencer McMullin, Winston Scoville, Shirley Smith, Dave Checketts, Candis Olson, Craig Huish, Vuna Fa, David Barney

Election Committee



Barabara Jemas, Janet Matula, Nan Ellen Simmons, Regan Hunt



Well girls isn't it a bore after the fourth run-off?



Front row: Alvin Yee, Joseph Hui, Clyde Westwood, John Fung, Garnet Birch. Back row: Arron Yung, Faye Yee, Karen Chen, Peggy Pai, Diana Cheung, Frank Hui, Fanny Yee, Ramona Lin, Anna Lin, Marilyn Goo.

Chinese Club

Under the auspices of Aaron Young and the able advisorship of Brother Birch, the Chinese Club participated in various cultural as well as entertaining projects.

A congenial group, these eager members have tried to keep alive the spirit and tradition that is theirs alone.

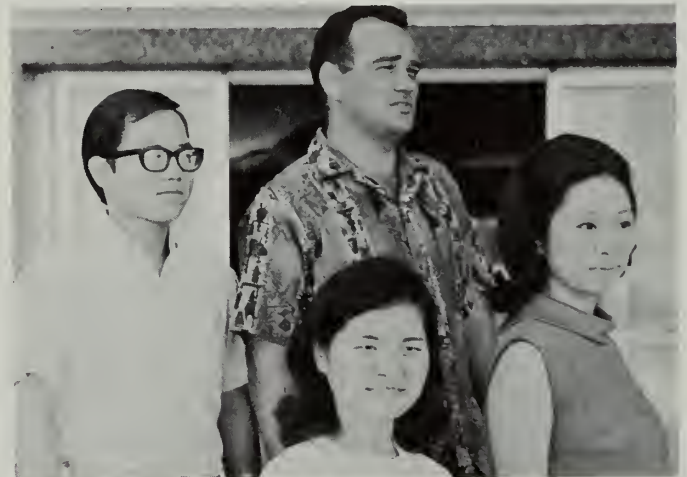

Arron Yung, Pres.; Garnet Birch, Advisor; Karen Chen, Vice-pres.; Faye Yee, Social chairman.

Political Affairs Club

Would you believe the United Nations ?



Hui

Alii



Loftin Harvey

I know I look like Clark Kent!

The Hui Alii was organized in 1962, for the purpose of preserving the Hawaiian culture. It has been a club which always has a large membership, but it has never gained any real prominence until this past year. Under the leadership of President Thomas Kanahale and the advisorship of Bro. Harvey, the Hawaiian club has made great strides in the past year and has become one of the most powerful as well as most popular clubs on campus.

Some of the club's achievements during the past school year are as follows: it was in charge of the entire Aloha Week; putting on a parade and several Hawaiian programs during that week. It sponsored the Holoku Ball which was one of the better dances of the year. During Christmas the club collected



Aloha Week is here and the Hui Alii presents their royal court

donations for the State Hospital at Koneohe and also put on a program there for the patients. At Homecoming it won first prize for the best jalopy. The Club also participated in the Pacific Islands Week's activities and won first prize, which was a trophy and \$30.00. It put on a May Day program of Hawaiian culture.

The Hawaiian Club is determined to go on to bigger and better things in the years to come.



First Row: Eldred Kalehua, Lance Matsumoto, Henry Glendon, William Hussey, Rex Frandsen, Dennis Nakashima, Mike Padiken, Bert Miyamoto, Rodney Oshiro, Robert Ho. Second Row: Alfred Daos, Sharon Samoang, Luana Brown-Historian, Naomi Ahuna, Janet Paik, Joeseph Coconate, Dodie Lee, Diane Tanaka, Kenny Bell, Loretta Perierra, Don Koga, Pat Corpuz Third Row: Gary Enos, Bob Ing, Terry Brown, Kenneth Ching, Carol Paik Ernest Akimsiu, Cynthia Kapualehua, Wanette Lum, Mokihana Amona-vice-president, Lovey Apana-dance instructor Fourth Row: Stanley Kayatani, Phyllis Andrade, Bobbilyn Akoi, Dede Makaio, Evan Ah Hee, Greg Enos, - Service projects, Charlene Kaulukukui, Bert Freitas Fifth Row: Ned Aikau-music, Van Wai, Nevada Whitford, Jolene Camara, Ziona Wallace, Bruce Lelepali, Marlene Makekau William Kanekoa, Howard Lua-music, Janona Kaupuiki, Sixth Row: Mel Kalama, Chuck Basso, Dave Bingham, Richard Alconcel, Bobby Lazarus, Thomas Kanahale-president, Abe Panoke Leonard Beck. Missing: Robert Gilmore-Publicity, Mervin Chun-Treasurer, Ivins Andreson- V.P. of socials, Nalani Kanakaole-dance, Hazel Ayau, Paulette Kaonohi, Bob Woods, Sheila Alatan, Ted Maeda.

Kiwi's



A Kiwi at heart.



A warrior's courage is displayed?



All tied up and still smiling.

Tommy and Luana strike a stately pose
Hui Alii No Ka Best!



Marilyn Leong, Pat Corpuz, Geri Tanabe, Pearl Yiu Lin, and Charlene Makekan are some of the young ladies that participate in the Aloha week festivities.

Na Hoa Pono

meaning ...

THE RIGHTEOUS COMPANION



Cassandra Hom
Editor



Edwin Yasukawa
Head photographer



Ralph Barney
Advisor

Not Pictured:



Terry Brown
Student Life



Diane Morita
Leaders



Moki Amona
Organizations



Elissa Leong
Underclassmen

Iarate Winiata
Church

Lela Jarman
Athletics

Mervin Tano
Photographer

Clifford Yamaguichi
Photographer

Special Thanks to: City Art Works, for our class pictures R. Wallace Pischel, Inc., for our printing, S. K. Smith Company, for our covers, Jack Johnson, Edward Sawada, Alex Crethar, Roy Goya, Ted Maeda, Shirley Muraoka, Tui Hunkin, Charlene Makekau, Marlene Makekau, Madeen Ly, Wilson Ganir, Betsy Kiyabu, Bonnie Vail, Frank Harrer, Charlene Akina, Maunaala Kinolau, Jean Taguma

Ke Alaka'i

★ The Leader ★



Allen J. Barney
Editor-in-Chief



Marilyn Leong
Type Setter



Shirleyanne Gunning
Associate Editor



Nancy Mann
Social Editor

Edwin Yasukawa
Photo Director

Mervin Tano
Photo Lab Technician

Clifford Yamaguichi
Photographer

Marie Nin
Type Setter

Samoana Club

The Samoans on campus have worked toward promoting understanding of their culture in relation to those others of the Pacific Islands. Thus we find their active participation in many of our campus events.

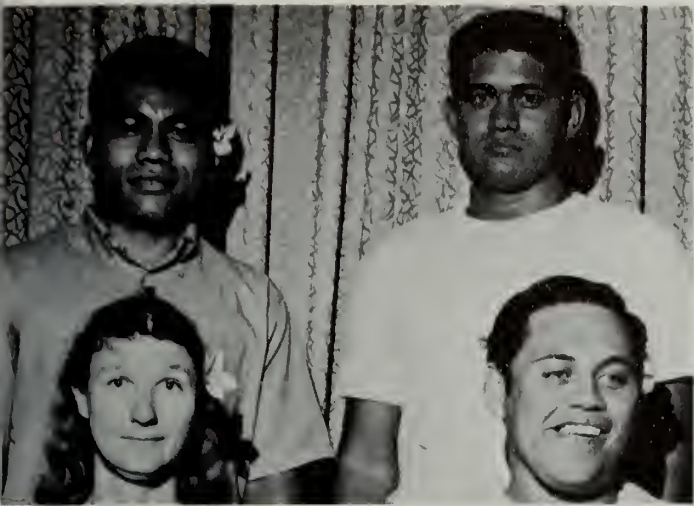

Officers: Sharon Romrell
Secretary

Irvine Richards
Vice-President

Uimaitua Poloai
President

Kataferu Elisara
Treasurer

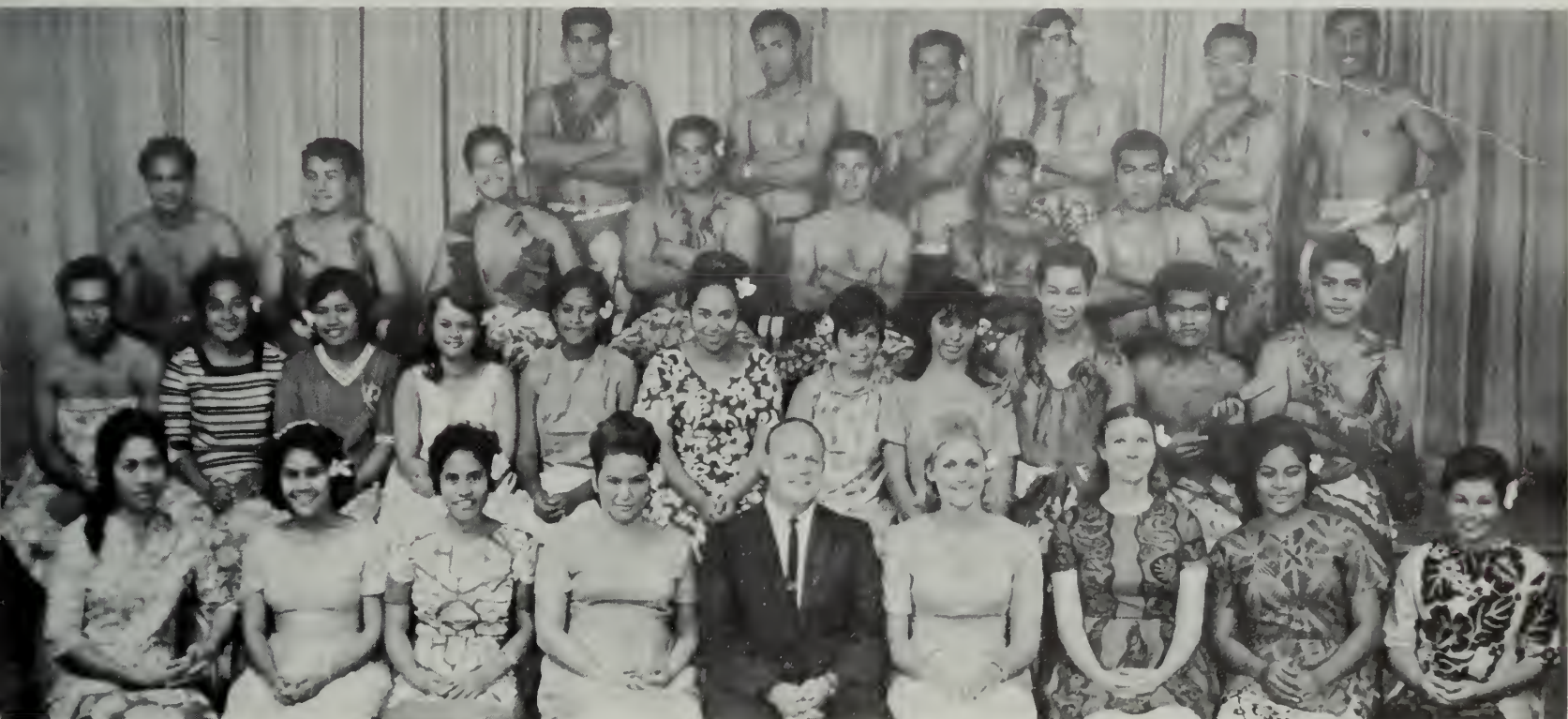

Row 1: Tulua Toia, Emmie Matua, Simaima Alofipo, Alice Reeve, Ray Turley, Eileen Clay, Sharon Romrell, Sauoleola Ili, Christine Biggs
Row 2: John Timoteo, Vatau Beck, Tauamatu Siaki, Mariella Kaonohi, Sue Aumna, Tuiluaai Hunkin, Sherra Hull, Wanette Lum, Wayne Wong, Opetaiia Mwtavao, Valapavaiso Ieremia,
Row 3: Faigalilo Pisi, Koko Pula, Malofou Maumasi, Lisona Te'o, Albert Peters, Kalani Fitisemanu, Uimaitua Poloai
Standing: Kataferu Elisara Alesana Tuimalealiifano, Penilosa Taosoga Jim McCormick, Pomeiti Seu, Aotearoa Pauga



Tongan Club



First Row: Melchezedek Fakalata, Vika Naeta, Janet McCormick, Sisi Kofe, Mele Fakatou, Ana Tuiasoa, Seini Pasi, Halahuni Langi, Second Row: Nolini Mateaki, Phyllis Cockett, Mafi Tonga, Siesia Mahuinga, Fololini Uluave, Dixie Andelin, Telusika Mahuinga, Ofisi Putatau, Sosaia Paongo, Third Row: Inoke Funaki, Sione Fineanganofu, Harry Wight, 'Uluamu Nintupuivaha, Tike Nintupuivaha, Clarence Uyema, Alifileti Malupo, Emil Wolfgramm, Viliami Makoni, Sione Vehikite, Uluamu Tuifua

Certainly a lively bunch, the members of this club are always on the go, laughing and singing -- expressing their love for Tonga and her people.



A Tongan square dance ?



Rain! Rain!



I wanna go to Tonga.

Turtle Club



Harry Wight
President



Brent Wilson
Vice-President



Dixie Andelin
Secretary



A small but active club on campus. They are always in the "swim" of things. Many mainlanders are attracted to this club for it offers excursions, skin diving, hikes and picnics.



Athletics

*It is just as religious for us to observe the
Rules of good health as it is to pray to God
To heal our bodies.*

Anonymous





HEY! You don't spike a basketball!!

CCH	OPPONENT	SCORE	HI POINT MAN
104	Honolulu Comm. College	86	C. Simmons 25
65	U. of H. Hilo	75	Bushnell 15
81	U. of H. Hilo	57	Simmons 20
63	U. of H. Frosh	49	B. Tatom 17
96	Chaminade	81	E. Veloria 39
75	Honolulu Comm. College	54	S. Bushnell 15
81	Chaminade	70	Simmons 17
77	U. of H. Frosh	69	D. Barney 18
66	U. of H. Hilo	35	B. Tatom 15
72	U. of H. Frosh	59	C. Simmons 19
61	Chaminade	64	C. Simmons 14
92	Honolulu Comm. College	61	B. Tatom 23
68	Chaminade	87	C. Simmons 22

1967-68 was the first year for the Hawaii College Conference and with a total game win-loss record of 9-1. CCH was the first college to win. This was an extra-ordinary year for CCH in basketball. As Coach Jarman stated, "Each man was an important cog in the wheel, we could not have won without every one of them."

Other than the usual bruises, bumps and sprains from the game, CCH was not hurting too bad until the last game when Sidney Sandstrom lost a toe or two to the lawnmower and consequently did not make it to that game.

For the season CCH had a record of 23 wins and 4 losses. Congratulations to the Champions of the HCC Conference and to Coach Jarman.

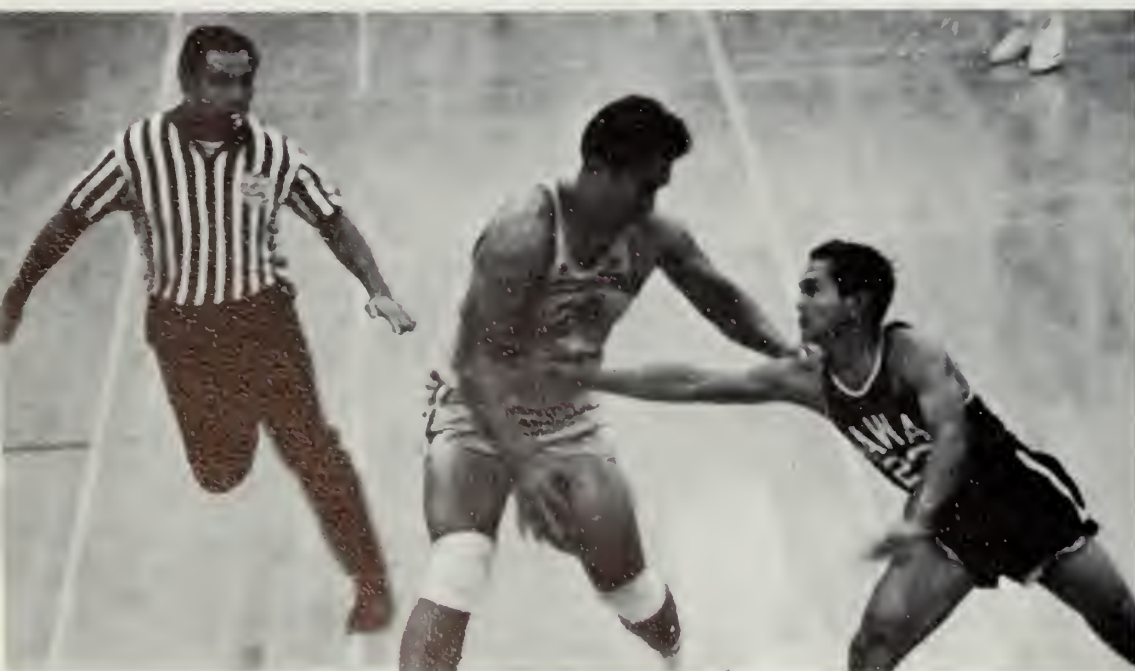

Wait a minute....I won't hurt you.



Steve Bushnell, LOOK OUT!

Basketball



First Row: Patrick Andrade, Wilson Ganir, Edward Kalima, Bob Hoe, Dave Barney, Mike Skinner, James Dumaguin, Second Row: William Jacobsen, Chuck Simmons, Boyd Jarman (Coach), Sid Sandstrom, Peter Stanley, Earl Veloria

Hey, Ben Tatom our basket's
on the other side!!!!



STOP ACTION

Rugby



Alright band, let 'em here you out there.



Aaa . . . aaaaa . . . uuuuu . uughhhhhhh!!!!!!



What a handsome team we got here.

Brother Lowell said, "The game with Stanford was the athletic thrill of my career. Areal rock-em sock-em rugby game that was a beauty to behold. We look forward to playing them again some place that is a bit warmer. Our kicker is already practicing for next season." By the way, Brother Lowell has had his share of athdetic thrills; he is the head coach of the United States Olympic Volleyball Team.

Rugby is a Fall Semester Sport.

Finder's keepers loser's weepers

Nice going, Stone





First Row: Sefo Tonga, Paul Niu, Clarence Uyema, Uluamu Tuifua, Alani Pahulu, Inoke Funaki,
 Second Row: John Lowell (Coach), George Moleni, Josaia Vakalala, John Philip, Jim McCormick, Sione Fineanganofa, Harold Eynon, Sosaia Paonga



We'll outrun those security guards yet...you wait.

CCH	OPPONENT	SCORE
19	HMAS Melbourne	6
15	All-Tongan Stars	0
25	Tongan Vikings	3
37	Hawaiian Harlequins	3
78	East-West Center	0
54	Laie Tigers	0
49	East-West Center	0
25	Hawaiian Harlequins	3
18	Los Angeles All-Stars	6
11	Tongan Vikings	6
0	Olympic Club	8
3	Stanford University	6

Soccer



First Row: Victor Cave, Abe Singh, Leroy Kaona, Guy Bleen, Neori Racule,
 Second Row: Shishir Kumar, David Sturt, Tehina Mo'o, Vaianui Gabriel, Raymond
 Mariteragi, Forest Mapuhi, Suresh Narain, Pierre Kimitete

Continued domination of Hawaii soccer was the key this year as the Seasideers successfully defended two crowns (their third Hawaii Cup title in a row, their second Hawaii Soccer Association crown in as many years). The CCH contingent, under the tutelage of Pierre Kimitete and Shishir Kumar lost two early season matches, but rallied to win a dozen in a row.

In November, the Tahiti champions paid a visit to Laie, trimming the Collegians twice in pre-season play. Last summer the CCH team had won two of four matches in Tahiti and American Samoa.



Perhaps you men wonder just why I've called this meeting?

I should have done what?!!





UP UP and away we Goooooooooooooooooooooooooooo

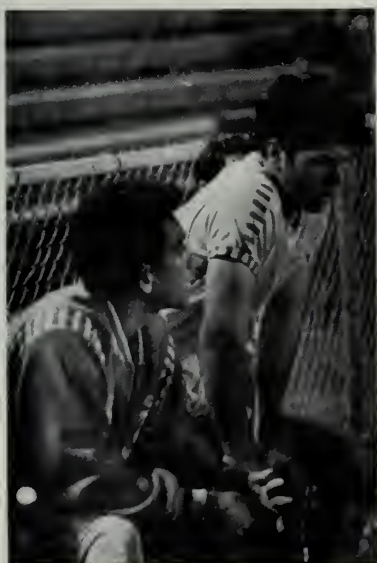

Now I was thinking...



GOOPS! Sorry 'bout that.



One more slam at CCH and I'll come in there myself.



Won't you Charleston with me?

Volleyball



Coach McGown feels victory in a clasp of the hands.



Look , mom, no hands!!!!

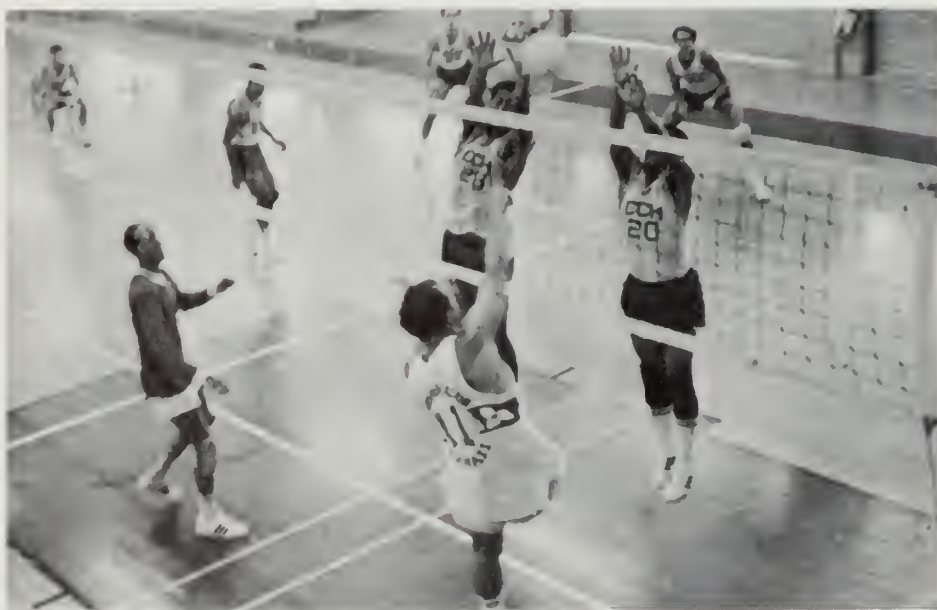

But don't touch that net.





Left to right: Earl Veloria, Edward Kalima, William Keliipaakaua, Joseph Soares, center: George Ikeda (manager), James Dumaguin, Peter Stanley, William Jacobsen, Anthony Crabb

Are you serious?

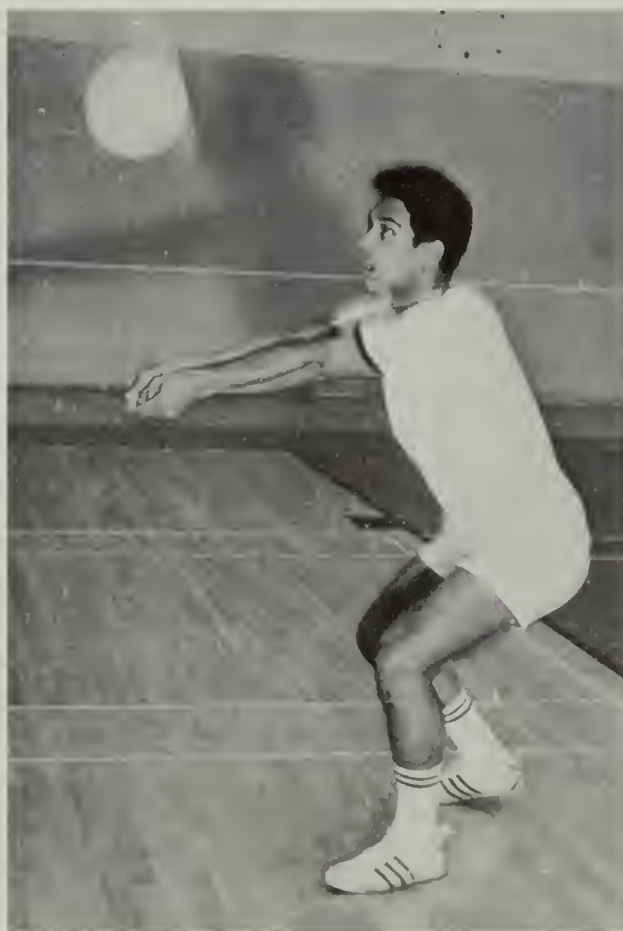

Precision and grace much like the ballet, Right Ed?

Track



Shortridge is out of step.



John watches carefully



Kalani Fitisemanu, Wilson Ganir, Boyd Jarman (Coach), Laren Shortridge

CCH went into the meet a real underdog as was shown by an article in the Sunday paper in which the University of Hawaii's coach Peter Goo stated that he had the strongest team in years and that they were going to "warm-up" for the State Free-style meet 13 of April by competing in the meet at Laie.

After the meet it was apparent that Church College was not a "warm-up" but a very strong, well balanced team.

College wrestlers won 4 first places, 4 second places and one third, John Philip was particularly impressive in winning both of his matches by a pin. He pinned his last opponent in 14 seconds.

Individual State Champions from CCH are: John Philip-Unlimited, Don Carstensen-154 pound class, Uluamu Tuifua-140 pound class, William Hussey - 125 pound class.

Second place winners were: Dennis Camit-114 pound class, Clarence Uyema-138 pound class, Larry Clark-146 pound class, and Sione Vehekite- 191 pound class.

Third place was won by Alani Pahulu in the 163 pound class.

Coach John Lowell stated that he has seldom been as proud of a team. "They are a group of dedicated, well trained, well-mannered athletes who can really scrap when the chips are down," he concluded.

Wrestling



First Row: Larry Clark, Clarence Uyema, Uluamu Tuifau, Dennis Camit, Second Row: John Lowell (Coach), John Philip, Alani Pahulu missing: William Hussey, Don Carstensen

The Church College wrestling team brought home the first state championship of the year, March 23, 1968, when they won the Greco-Roman Wrestling meet.

According to John Lowell, Director, it was indeed a real credit to the CCH team that they were able to win and, in fact, dominate the meet.

Team scores of 33 for CCH and 24 for runner up, University of Hawaii, indicate the dominance.



I told you not to call my bluff.



I give up! You can use my wrestling notes.



KA POW!!! No one calls me hippy.



'Ken and Basso you mind if we play, too?'

And it is said.... 'cease to be idle....'



Men's Intramurals

MEN'S INTRAMURAL CHAMPS

SPORT	TEAM
Flag Football	Honkers
Tennis Doubles	Tongans
Table Tennis Sing.	Tongans
Billards	Honkers
Badminton Sing.	Tongans
Judo	Tongans
Basketball	Hammagang
Handball Sing.	Faculty
Bowling	Aliis
Volleyball	Warriors
Free Throw	Honkers

The names of all the teams are Aliis, C.C.N.Z., Faculty, Hammagang, Honkers, Kubis, Samoan Vikings, Tongans, Warriors.



Shoot! I'm ready.



Baseball, for the people who want to twist.

Oh no you don't.

But I can't brush after every meal you guys!



Cheerleaders

Indoors and



Tennis

Outdoors, the cheerleaders



Urge our team on.



Which is, you have got to admit a heck of a way to dry your socks.

Stre...e...tch.

Student Life

*Go out and have a good time, and
Have such a good time that later in
Your life you will have no regrets.*

Elder Nathan Tanner







The Na Hoa Pono Pageant contestants were (row 1) Shirleyanne Gunning, Sue Hunter, Naomi Kahoilua, Marvalee Soon, (row 2) Lapreal Iosua, Carol Orton, Marilyn Johnson, Betty Pokipala, Janona Kaopuiki.

NA HOA PONO PAGEANT

The Na Hoa Pono Pageant came to a climax when Miss Shirleyanne Gunning was crowned Na Hoa Pono Queen, with Naomi Kahoilua and Caroline Wolfgram as her attendants. Also named at the dance were Caroline Wolfgram as "Miss Popularity" and Marvalee Soon as "Miss Congeniality." After the coronation the new court resided over the remainder of the dance.



Intermission entertainment was provided by Tearo Mdo.



Naomi is shown in the talent competition.

NA HOA PONO PAGEANT



SHIRLEYANNE GUNNING
NA HOA PONO QUEEN 1967-68

ASSEMBLIES



Yvonne Kan's talent as a pianist was a determining factor in her reaching the finals.

NARCISSUS FESTIVAL

CCH student Yvonne Kan was among the winners in the annual Narcissus Festival. She was second runner-up to the Queen, Cheryl Lau. Another CCH student, Marilyn Leong, was also a contestant in the festival.



Yvonne Kan, second from the left, representing the Church College of Hawaii is shown with the Narcissus Festival royalty. Yvonne was second runner-up to the Queen.



Marilyn Leong, another CCH representative, is shown performing in the talent portion.



The Entertainers Five presented one of the most popular assemblies at CCH this year.



Theodore Ullman takes a bow after a brilliant performance.

MUSIC AND MUSIC

A variety of musically oriented assemblies were presented to the CCH student body this year. The Thursday Entertainment assemblies offered the more popular styles of music with the Entertainers Five, The Genoa Keawe Trio, and Jimmy Murphy being just a few. The Lyceum program presented some of the more classical artists. The performances included the concert pianist Theodore Ullman, the UCLA Men's Glee Club, and the opera La Traviata.

Traveling Assembly

This year's Traveling Assembly presented a delightful program at the CCH auditorium, having already toured the outer islands and Oahu. The Traveling Assembly was a variety show having a theme of "Happiness." The entertainment ranged from song and dance to instrumental numbers--from a real western "hoe-down" to a sampling of Polynesian dances. The entire performance was received with great enthusiasm.



Dave and Bette join in the theme presentation "HAppiness"!



"Bamboo", an old folk song, is rendered by Sape Hunkin, Arvay Siufanua, and Eka Sua.



Now that's SOUL, brother!



A Hawaiian hula is performed by Yolanda Akita.



Tavita Bingham (haole?) does the Tamure.

Dorm Assemblies

MEN'S AND WOMEN'S DORMS 2



You don't "wash out" an excited Frenchman that easy! Geev um, Airalid!

Dorm Two's assembly was oriented about their theme, "We're Undecided Now!" The assembly presented the "ideas" of a dorm assembly committee as they attempted to work out their show. The result was a series of humorous, as well as serious sequences.



Terry Brown and Loretta Perreira model "Sunday Best" in the Fashion Show.



"We're undecided now!"

MEN'S AND WOMEN'S DORMS 3

Dorm Three's assembly, "Up, Up with People," displayed a number of songs and dances that were representative of various nations of the world. The final song, "This Land is Your Land" was appropriately changed to refer to all people.



Vuna, you look like a girl!

You too, Stuart!



Spence McMullin and Doris Belt
"Bess, you is my woman."



Now Leonard! This is going a little TOO far!



Carma Coburn and David Schepps

THE BOYFRIEND!

The Boyfriend, a Broadway musical directed by David Jacobs, CCH drama director, was one of the most colorful and exciting productions ever shown at CCH. The musical portrayed the glamor and gaiety of the "Roaring Twenties" on the French Riviera. Lavish sets, designed and constructed by Michael Bow enhanced the delightful costuming and excellent choreography. Outstanding performances were given by the romantic leads, Carma Coburn and David Schepps, as well as by Carol Ann Torsak and Lambert McGrath, and by Tisa Christiansen and John Bracht, and the chorus and dancers. The merriment and madness of "The Twenties" were relived at CCH.



"The Boyfriend"



Ah, Lord Brockhurst! Such a way with the women!



“ Sur Le Plage ”



“ The Riviera ”

Think Your Way to a Million



HOMECOMING



**YOLANDA AKITA
HOMECOMING QUEEN 1968**



Pageant mistress of ceremonies Arlette Hew, second from right, congratulates 1968 CCH Homecoming Royalty, left to right: Bette Oveson, first runner-up; Queen Yolanda Akita, and Beverly Tano, second runner-up.

HOMECOMING DANCE

This year's Homecoming Dance was set under the theme, "The Look of Love." The Royalty well represented the Church College in their beauty, charm and poise. Homecoming Queen was the lovely Yolanda Akita with Bette Oveson as first runner-up and Beverly Tano, second runner-up. The dance and all festivities of Homecoming were enjoyed by all.



President Cook dances with Homecoming Queen, Yolanda Akita.



The parade was accented by the presence of the Homecoming Royalty.

HOMECOMING PARADE



Leonard Beck led the parade with an air of dignity reminiscent of the festivities.



A multitude of entries filled the streets.



Happy Birthday to you, Happy Birthday to you....

HAPPY BIRTHDAY!

The February Birthday Party was actually a combination event. It was a party honoring those whose birthdays fell in February, a beginning-of-the-semester luau, and an occasion to say farewell to the Houghtons. It was a party enjoyed by all.



Leonard was anxious to perform....he is so seldom a part of things.



Suck um up!



The Houghton's were also honored prior to their departure.

PACIFIC



It seems fitting that the Hawaiian Royalty should be represented by the Hawaiian Club who were the winners of the week's competition.



The Samoans



The Maoris

WEEK



The Tongans

PACIFIC WEEK

Pacific Islands Week was a week of song and dance, and of learning about people. Each day an assembly was presented by a different Polynesian culture, and films and exhibits on Polynesian cultures were presented. The competition was won by the Hawaiian Club in a well-performed series of dances and song.



Some guys always play around!



The Tahitians

PREFERENCE BALL



GLEN TUIA
MOST PREFERRED MAN 1968



Preference Ball was reigned over by 'Most Preferred Man' Glen Tuia, center, Rex Frandsen, first attendant, and Sosaia Paonga, second attendant.

PREFERENCE BALL

Set under the theme, "Love is Blue," this year's Preference Ball was very successful. Couples dressed in their formal attire danced to the music of the Jerry Jardin Band. The highlight of the evening came with the crowning of Glen Tuia as "Most Preferred Man--1968," and Rex Frandsen and Sosaia Paonga as attendants. It was an exciting evening for all concerned.



The theme of Preference Ball, "Love is Blue", is sung by Nevada Whitford.



Da Kine Guys were also there to perform.

DORM LIFE

A STUDY ON LIVING....



Some always sleep.....

ZZZZZ.....



Some try to keep them awake....



Some always study.....

ZZZZZ.....



Some like to eat.....



Some just hang around....



Some check the mail....

Some enjoy sports....



But there are sports.....



and there are sports!

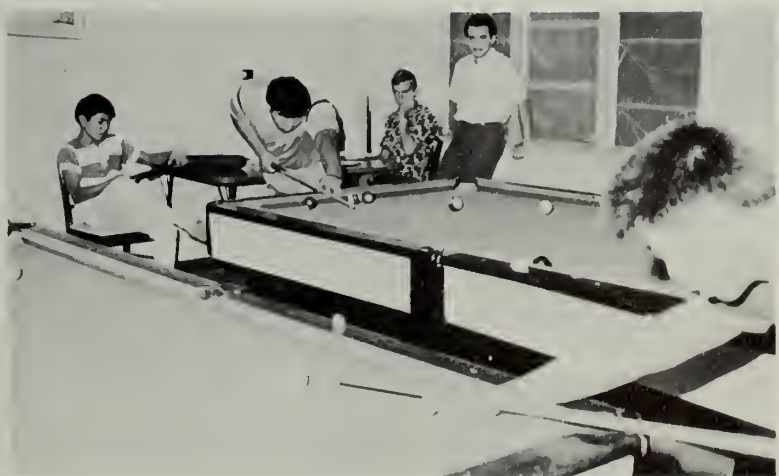

You can have a ball...



It's not such a dogs life!
(TROUT!)



A beach party provides a lot of good company.

BEACH PARTY



There's plenty of hotdogs to roast....



And time to sit around and eat and talk.

CHRISTMAS COMPETITION



Well, one creature was stirring, and maybe a mouse...



'Twas the night before Christmas and all through the house



In hopes that Saint Nicholas soon would be there.



The stockings were hung by the chimney with care...



Merry Christmas!

CAMPUS CANDIDS



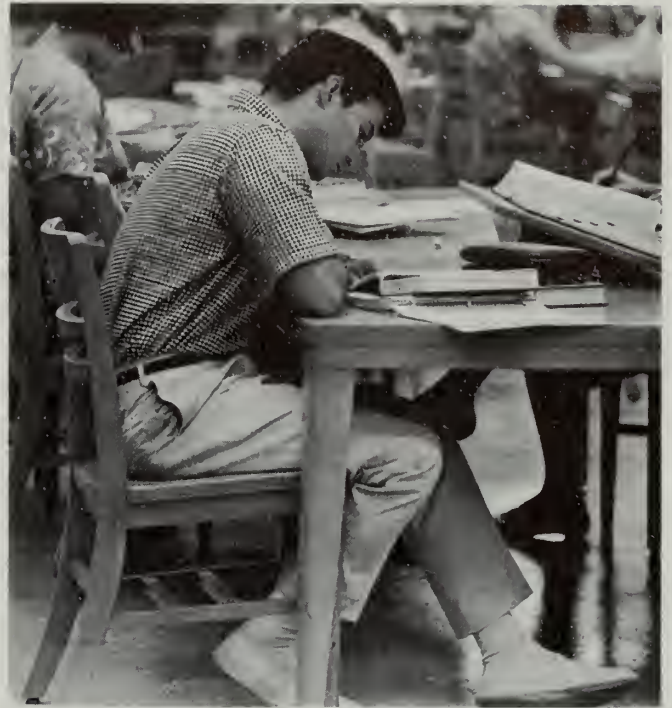
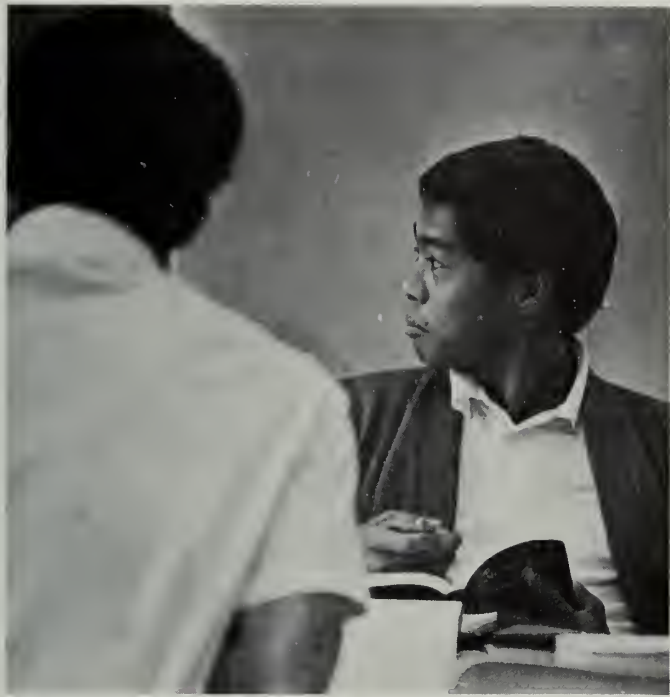

Church

*Those who have the Truth are not so
Great as those who Love the Truth.
And those who Love the Truth are not
as great as those who Live the Truth!*

-Chinese Proverb-



Our Spiritual Leaders

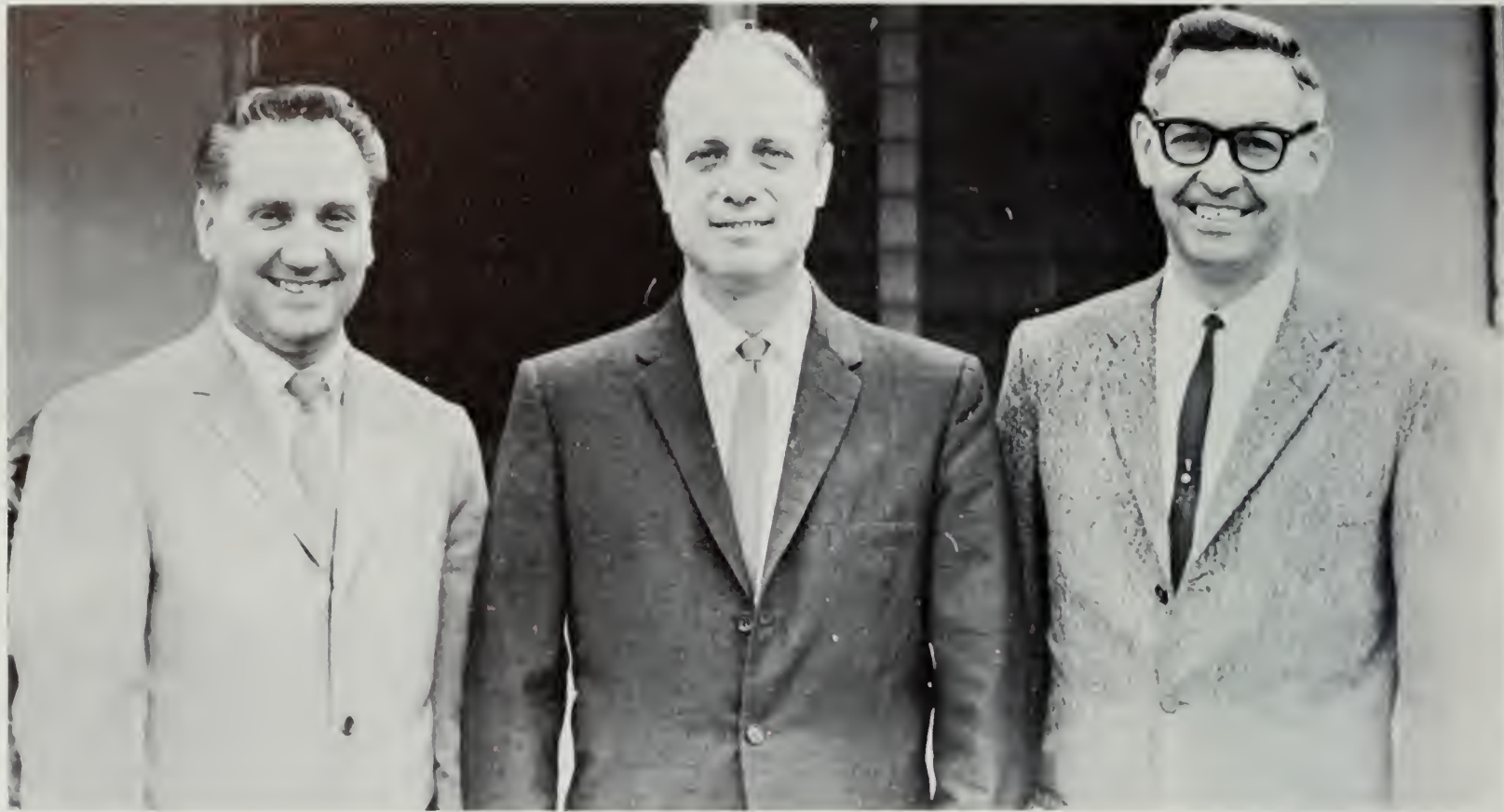

Bishop
Jerry C. Roundy

Bishop
Pat O. Barney

Bishop
Dwayne Andersen

The school year 1967-68 has been an increased improvement and growth here on campus. The campus wards have now been divided into three separate wards.

Ward I is comprised of Hale Pukuniahī and Hale Naimanui and all the married couples living off campus.

Ward II is comprised of Hale Napela and Hale Nainoa
Ward III is comprised of Hale Malo and Hale Pukui.

Brother Roundy is Bishop of Ward I. Dr. Barney is Bishop of Ward II. Brother Dwayne Andersen is Bishop of Ward III.



Brother Lindsay assists many elderly church members with their genealogical research.

Bishopric

WARD I



Jerry C. Roundy
Bishop



Eugene Oshima
1st Counselor



Reid Fullmer
2nd Counselor

It is pretty much a proven fact that all mankind desires happiness. Many strive to find happiness through various means of worldly pleasure. Few, however, realize that the key to real happiness may be found in a declaration of Jesus of Nazareth: "For whosoever will save his life shall lose it: and whosoever will lose his life for my sake shall find it." (Matt. 16:25)

This past year, while serving as Bishop of CCH Ward I, I have seen many young people who are losing their lives. When I watch the many young people devote hours of service to the Church, give of their tithes and offerings, show an interest in their fellow students through the home teaching program, and nay number of unselfish services, I think I begin to get a peek at celestial love.

We should regard service to the Lord as a privilege and not look upon it in the least as a burdening obligation--although we do have an obligation to do something in return for all the Lord has done for us. King Benjamin put it well when he said: "When we are in the service of our fellow men we are only in the service of the Lord." (Mosiah 2:17)

We live our lives most completely when we strive to make the world better and happier for our fellow men. May I express my congratulations to the members of the ward for their efforts in trying to make the world happier and better for everyone at CCH. I have a deep love for everyone in the ward and the entire campus, and my greatest desire is that everyone find happiness--not happiness of the world, but happiness through righteous living.

There is one thing needful for joy to which man is entitled, and it is the greatest of all. It is the service we render mankind.

Jerry C. Roundy



Earl Cropper
Assistant Ward Clerk

Rex Frandsen
Ward Clerk

Priesthood



Ted Maeda Richard Eubank Dennis Mau Timothy Dyal



O. Pat Barney
Bishop



Maui Whaanga
1st Counselor



Wayne Richardson
2nd Counselor

Serving as bishop for The Church College of Hawaii 2nd ward has been the most humbling and rewarding experience of my life. I am humbled as I head and feel the testimony of the young Saints in the ward, as I note their contributions to the church monitarily, and as they develop their talents and give their time. Of these students it could be said, "Faith with works brings life."

I am rewarded and strengthened by the strong, unquestioning testimonies of these young adults and by their willingness and most concern, to become involved in the programs of the church.

It is my prayer that the spirit of Our Heavenly Father will continue to be with each student to guide, direct, and "strive" with him or her. It is my further prayer that each young Latter-day Saint will have the courage to love close enough to the gospel to have the spirit of the Holy Ghost with him always. Remember, the Gospel is true.

O. Pat Barney
O. Pat Barney, Bishop

The Church College of Hawaii 2nd Ward



Tim Eriksen

Emil Wolfgramm

Jack Johnson

Ward Clerk

Assistant Ward Clerks

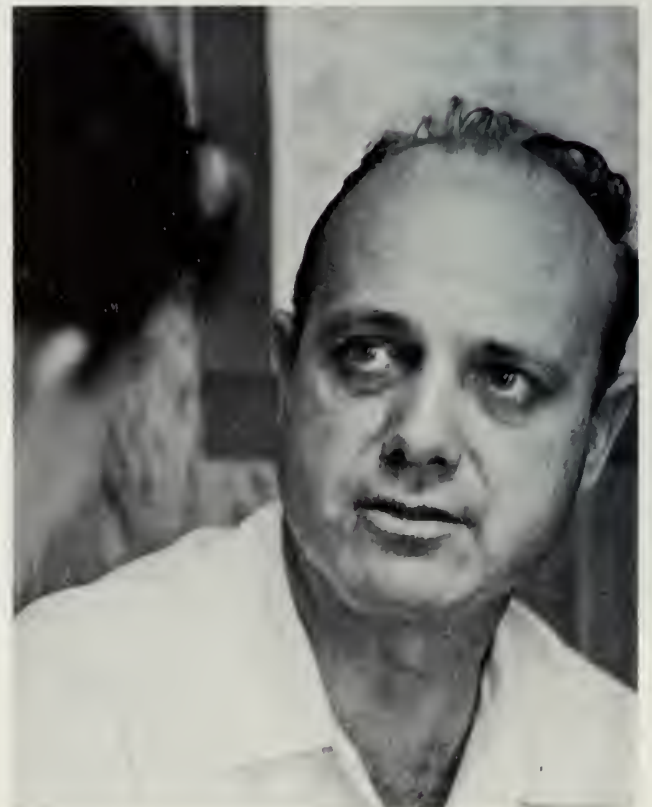



Dwayne Anderson
Bishop



Paul Partridge
1st Counselor



Anthony Ahmu
2nd Counselor

"Whatever principle of intelligence we attain unto in this life, it will rise with us in the resurrection. And if a person gains more knowledge and intelligence in this life through his diligence and obedience than another, he will have so much the advantage in the world to come. There is a law irrevocably decreed in heaven before the foundation of this world upon which all blessings are predicated-- and when we obtain a blessing from God it is by obedience to that law upon which it is predicated." (D&C 130:18-20)

What a joy it is to be associated with this great institution which provides wonderful opportunities for students to gain both secular and religious knowledge. Many principles learned in the classroom are readily transferred to solving real life problems encountered by students serving in the college wards. An added dimension of knowledge is made available to the students who diligently carry out their church that will rise with them to further their eternal progression.

I am grateful for the privilege of serving as a bishop to a student ward. It is heart warming to watch you students grow in spiritual knowledge through your diligent service. You are truly following Alma's admonition, "Learn wisdom in your youth." May your spiritual knowledge keep abreast with your secular learning as you journey through life.



Singing praises

Dwayne N. Andersen

Dwayne N. Andersen
Bishop

The Church College of Hawaii 3rd Ward

WARD I



Lesieli Tonga

Marie Nin

Naati Talakai



Susan Hunter

YWMIA

WARD III

WARD II



Tisa Christensen

Andy Archibald

Kaelene Laws

Judy Esplin



Candis Sims

Robin Houghton

Lynn Johnson

Yvonne Mitchell

WARD I

YMMIA

WARD III

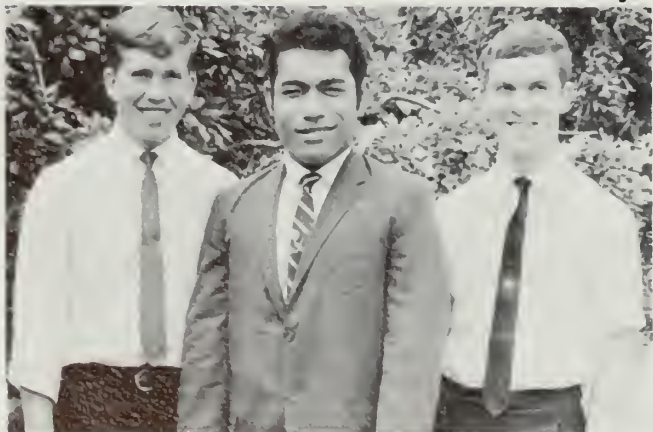

Ritchie Sorenson

Uimaitua Potoai

John L. Bracht



Calvin Olson

Mike Foley

Clarence Uyema



Robert Wright

Donald Koga

Allen Oleole

WARD II

Relief Society

WARD I



Sally Ann MacShane Mary Eubanks Mele Fakatou Jeanette Kahalehoe
 1st Counselor President Secretary



WARD II

Virginia Wilson Amanda LaTurner Shari Andrade Melissa Miller
 1st Counselor President 2nd Counselor Secretary

This past year the Relief Society sisters have successfully fulfilled their goals of visiting, comforting and doing everything that is required of them.

It has been a blessing to be able to work successfully with these righteous living young women who have come from many different cultures.

WARD III



Lynn Smith Nancy Honda Shirley Muraoka
 2nd Counselor President 1st Counselor

Stake Missionaries



Sid Sandstrom
Linda Sandstrom
De Lynn Cruse
Richard Gibbs
Elissa Leong
Diane Walmsley
Blair Olsen
Laren Shortridge
Ernest Wong

This past year many baptisms have occurred. Through these baptisms many young men have been advanced in the priesthood.

Here we can see that the missionaries are successfully spreading the gospel here upon the campus.

Full-time Missionaries



Elder David Stockes Elder Gary Fawson

Sunday School



Edwin Lakhan John Wilcox Sione Fineanganofa



Saia Poanga David Brown Latai Lui Harry White

In this past year the Sunday School organization in the three campus wards has been a religious endeavor to present the Gospel to those members and non-members who have had a desire to learn about Our Father in Heaven.

It has been a privilege to know that all the Sunday School teachers have done a wonderful job in giving spiritual food to their fellow members.

Devotional Assemblies



Dwayne Crowther, author



Tradition, a lei is presented, this one to Smith Decker.



Brother King was one of many faculty members to address the College community in a Devotional Assembly.



Dean Kay J. Andersen gave the David O. McKay Lecture.

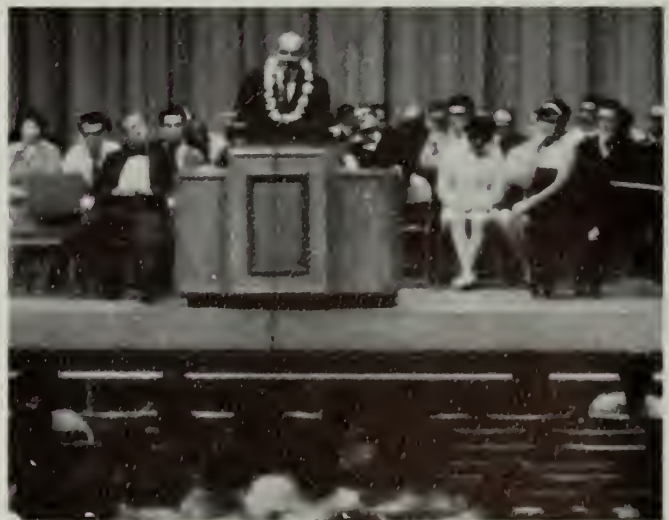

Classes

*Tis not too late to seek a newer world,
Push off
For my purpose holds,
To sail beyond the sunset, and the baths,
Of all the western stars, until I die,
To strive,
To seek,
To find,
And not to yield!*

from Ulysses

by Alfred Tennyson





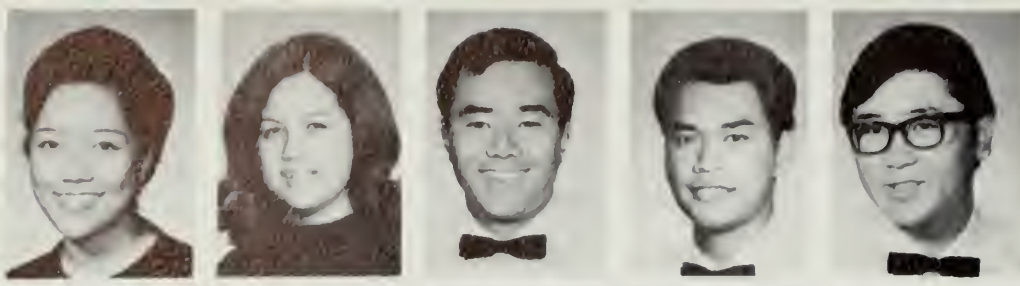

Barbara Ah Hee Naomi Ahuna Joseph Aki Ernest Akimseu Dean Akita
 Bobbilyn Akoi Sheila Alatan Darlee Andresen Simaima Alofipo Dixie Andelin
 Angelia Anderson Phyllis Andrade Alconcel Richard Dale Arakaki Leslie Au



Be Steadfast In Your

Hazeline Ayau Cecelia Baehr John Bailey David Pat Barney Trudy Baxter Sandy Beebe Kenneth Bell Mary Bennett
 Holly Berry Christine Biggs David Bingham Wendy Blevins Vickie Brewer Jennifer Brown Myles Brown Joseph Bruey



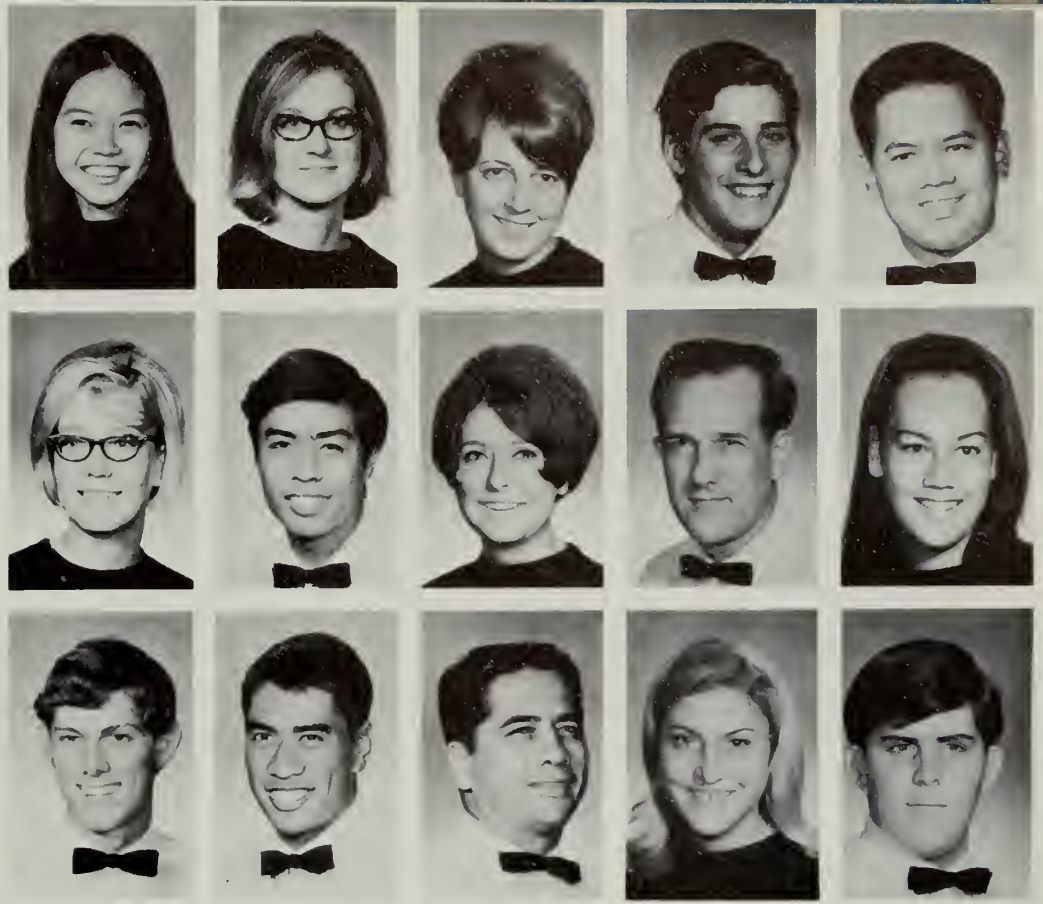

Mila Burton Christine Bush Jackie Bush Scott Butler Sterling Calabio
 Rhonda Calhoun Dennis Camit Sharon Campbell John Carbee Rhonda Carruthers
 Victor Cave Bertram Chang Joaquin Chang Susan Chatterley David Checketts

Work And Beliefs

Joseph Chee Steven Cheney Jerry Chew Steve Chikazawa Wayne Chong Wong Edward Christensen Lamon Christensen Patricia Clark
 Cathryn Clayton Carma Coburn Susan Collins Alice Cook Merilyn Corpuz Judy Cotter Alexander Crethar Lynette Crockett





Donna Dacalio Alfred Daos
 Daquioag Corazon Jeff Davis
 Kristine Davis Patricia Dawes

John Dean Norma Dela Cruz Clyde Dement Joseph Dowson Frank Ellis
 Gareth Enos Leonard Erroc JoAnn Evans Harold Eynon Melekisete Fakalata
 Stella Ferguson Eugene Findlay Gerald Fingueira Margaret Fobert Gary Foutz

From

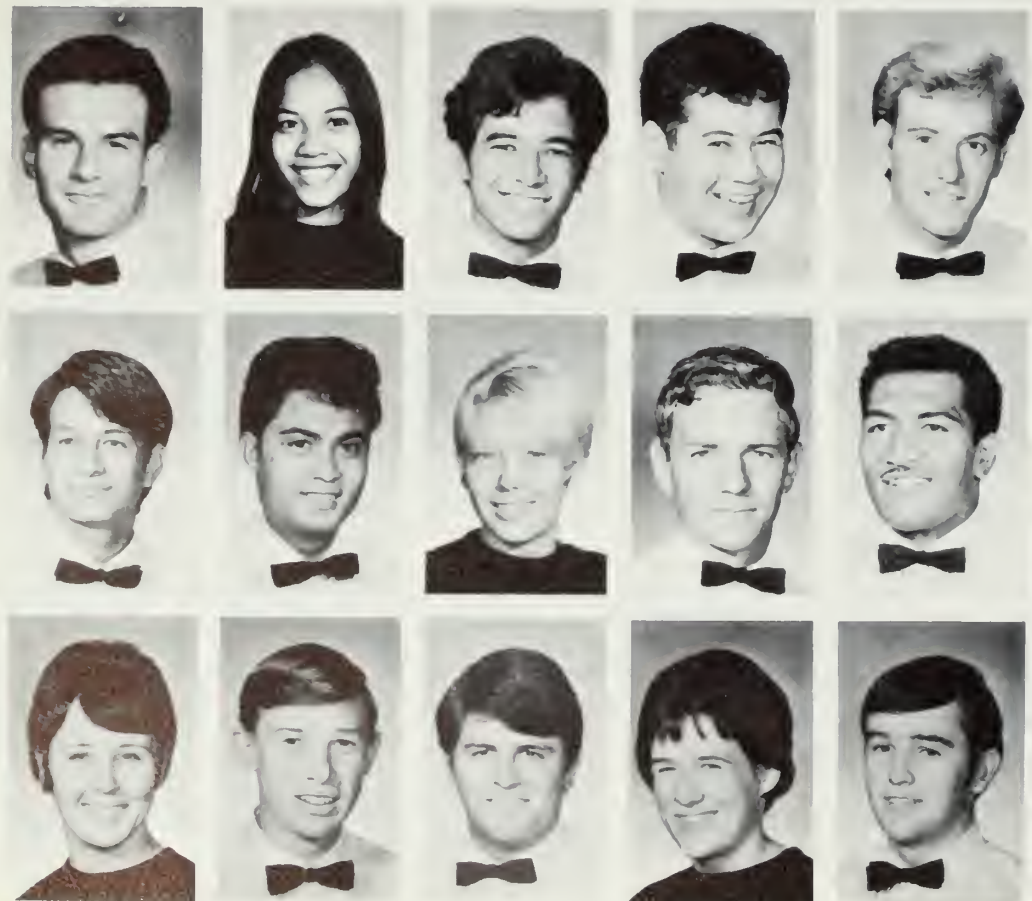

Mary Fakatou Malveen Fanene Jamie Faustino
 Mary Fox Burton Freitas Michael Fujinaga

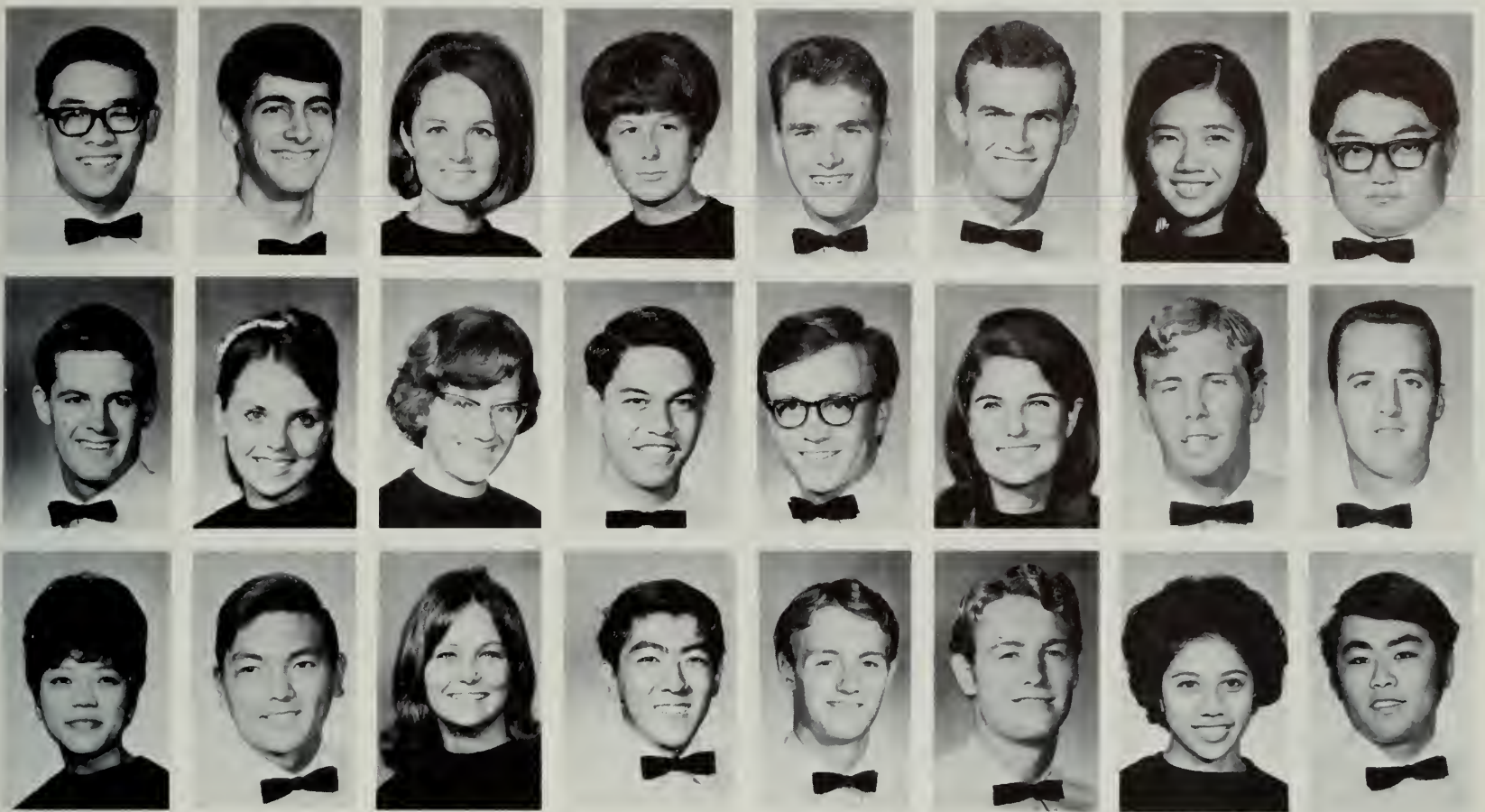

Richard Fukunaga Dana Ferguson Ginger Furgeson Cynthia Germeri Richard Gibbs Christopher Gollan Cythia Goo Reginald Goto
 Roger Gray Melanie Gressley Judith Grimes Peter Hanohano Timothy Hansen Glenna Harman Michael Harper Herrick Hahn
 Janice Hasabe Ted Hashimoto Suzanne Hay George Higa Dennis Hilligoss Kenneth Hilligoss Lorna Hing Wayne Hirata

Unity Comes Strength

Wilfred Ho Pauline Hoffmann Judith Hogg Mae Honda Douglas Huish Glenn Ichimura Shirley Igarashi Karen Ikeuchi
 Kiyoka Inamura Donver Inaura Robert Ing Vernetta Iosua Gail Ishiara Johnny Jensen Yukiko Jin Dalles Joaquin





Nicholas Johansen Ronald Johnson Susan Johnson Linda Johnson Vernon Juhl Naomi Kahoilua Peter Kahoopii Edward Kalima
 Nalani Kanakaole Mariella Kaonohi Jonona Kaopuiki Cynthia Kapahulehua Judy Kapu Glenn Kau Edwin Kawamura Luana Keanu
 Dona Keuma Nell Kiaha Sarah Kihoi Lorna Kimura Colleen King Sadie Kinolau Cyrus Kise Charlene Kishimoto

*Togetherness. . .
 Is
 Happiness*

Gerald Kodama
 Donald Koga
 Wayne Kozuma
 De Lynn Kruse
 Jim Lake
 Edwin Larkhar
 Dorothy Lamph
 Amanda La Turner
 Leslie Lau
 Edna Lvarias
 Robert Lazarus
 DeWayne Lazenby



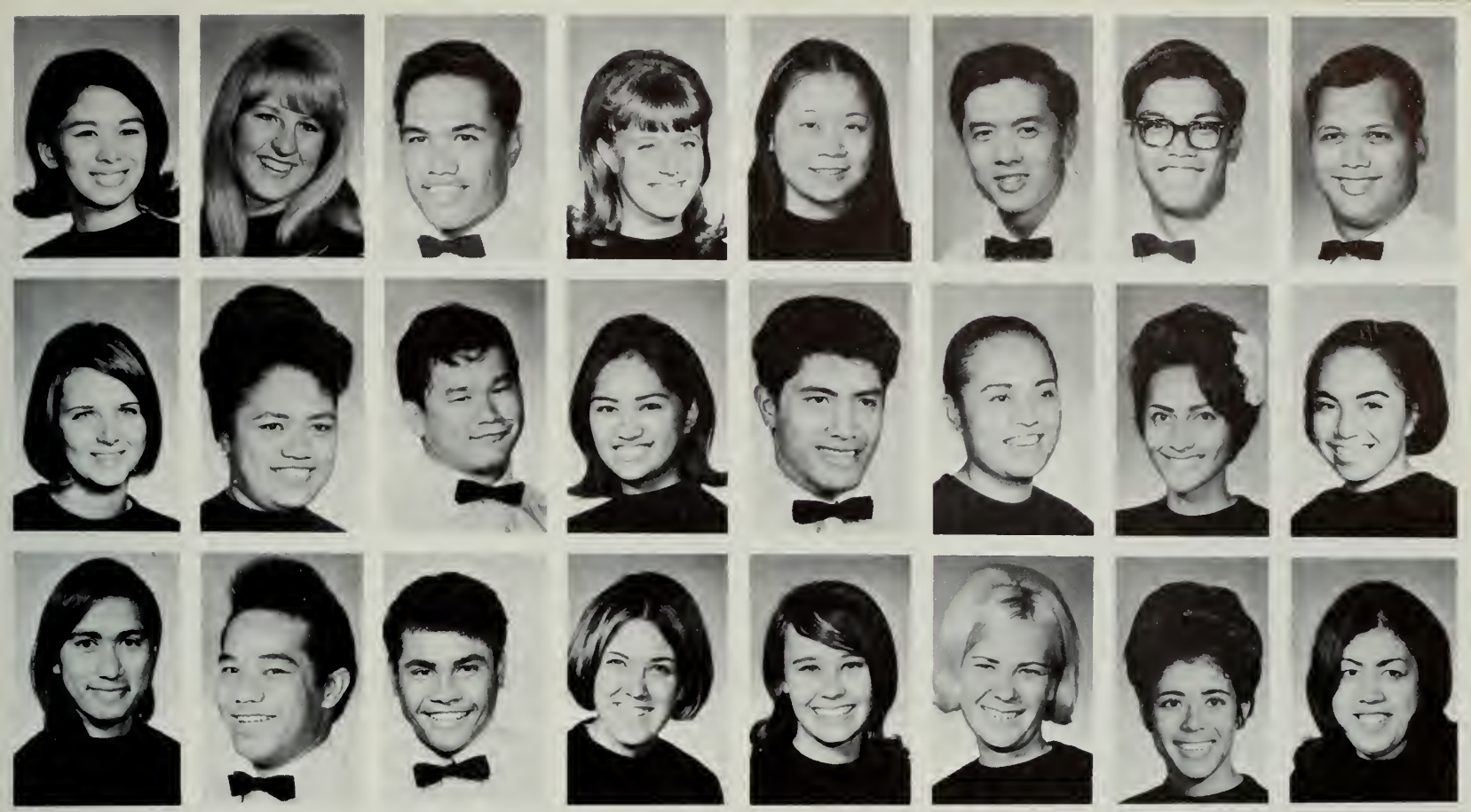

Linda Lee Shannon Lee Bruce Lelepali Dorothy Lewis

Laura Lucas Latai Lui Jean Claude Ly Veronica Macatiag

Charlene Makekau Talafua Malufau Iosefo Maluia Nancy Mann

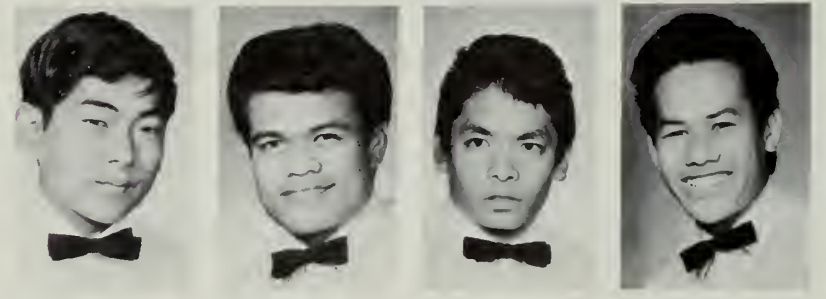

Anna Linn Kinbourne Lo Michael Lo Howard Lua

Taofi Magalei Eivina Mahaa Simone Mahotu Vanda Makaio

Marianne Manning Emilee Marble Denise Marcella Gloria Martin

Kinzo Masuda Opetaiia Matavao Lance Matsumoto Malofou Maumasi

Wes Mawae James McCormick Anna McCorriston Lorna Medeiros Vicki Merrill Diana Milliman Melissa R. Miller Susan Miller

Walter Miller Robert Min Bert Miyamoto George Miyamoto Lawrence Miyasato Neil Mizokami Tuitui Moeai Connie Montgomery





A Righteous Man is Humble

Obedience Brings Life Eternal

Marsha Mooney Caryn Morales Claire Morinaga Paula Morrison Bruce Moss Gareth Murayama Harriett Mustard Penisimani Muti
 Leitha Nakila Benjamin Namahoe Cherrie Neermann Maureen Neimy Nelson Okamoto Gary Okamura Gregory Newell Harvey Niu
 Atsuko Noda Rosalita Nonies Francine Oandasan Lois Okawa Laura Olayon Karen Ono Warren Ono Marsha Onouye

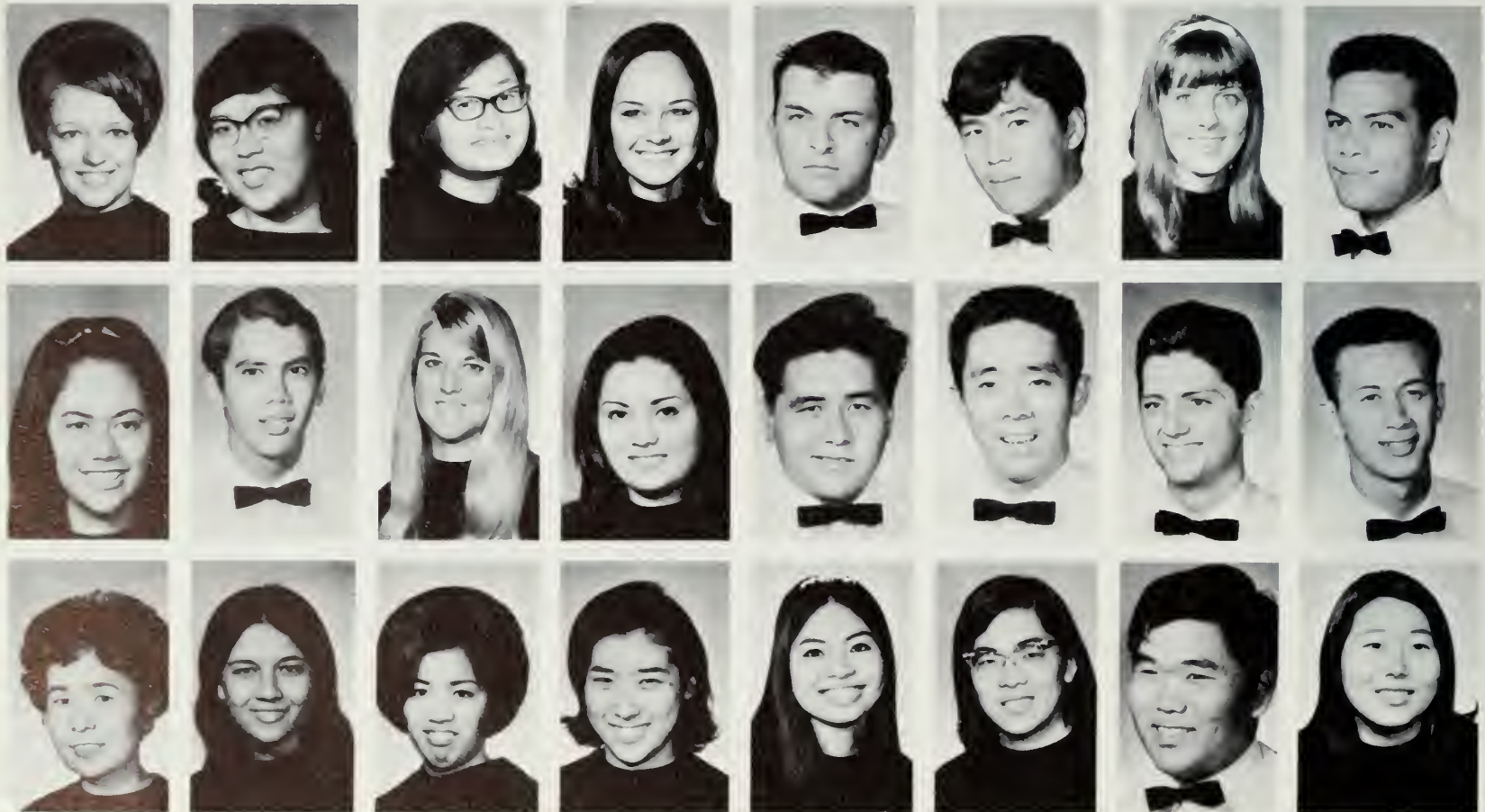



Lynette Ormsby Cheryl Orndold Shirley Orpilla Diane Ortiz Carol Orton MaryAnn Oshiro Bette Oveson Robert Owan

Cassandra Paaluhi Janice Pacheco Michael Padeken Peggy Pai Janet Paik Tavesi Pakeafei Beatrice Parker Harriet Pau

Viliami Pauni Linda Perkins Loretta Perreira Graeme Perriton Albert Peters Louise Peterson Christie Petrilla William Phelps

Lori Pitton Betty Pokipala Lindsay Pope Dail Presho George Price Tiueni Purcell JoAnn Ramos Raymond Rippy

Moses Rodrigues Mary Rowe Randall Runnells Norene Saito Tamotsu Sakuma Jeanne Salmon Gemeno Salvador Patricia Sarmiento

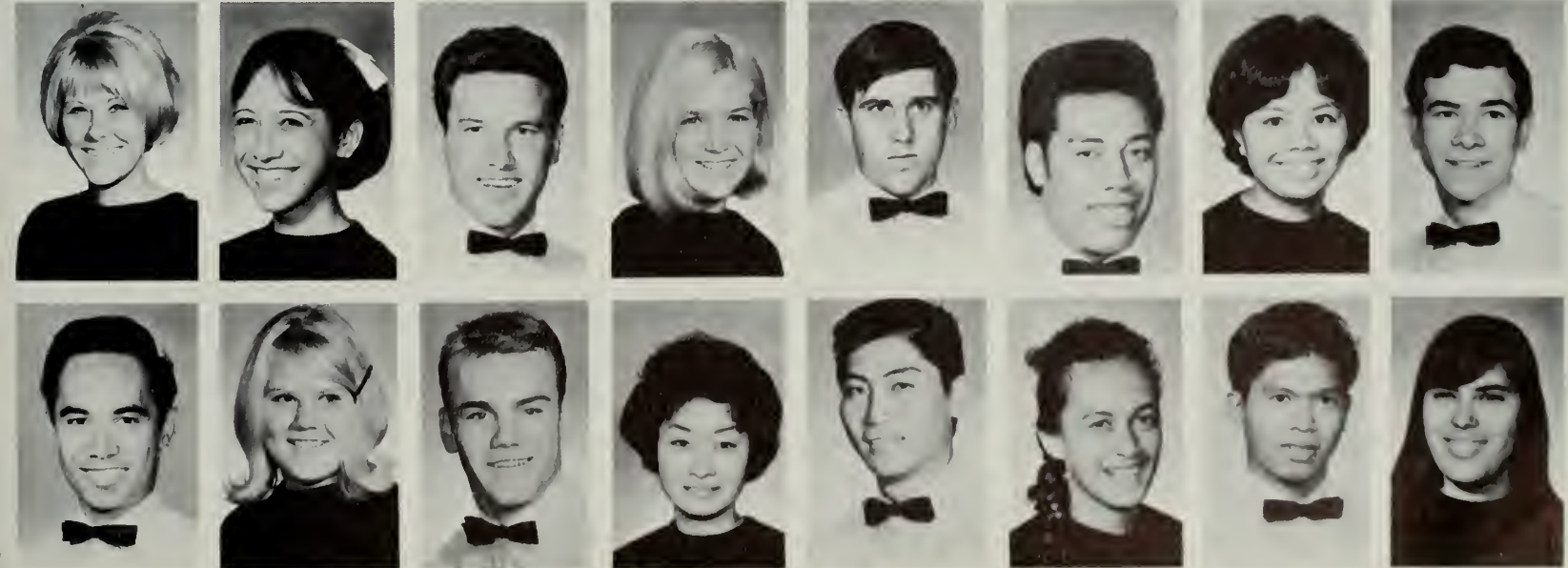



Sauoleola Ihi

David Schepps

Mark Sedlak



James Seely

Blossom Sergrave

Tinella Shaw



Nora Shima

Harriet Shinno

Louis Shiraishi

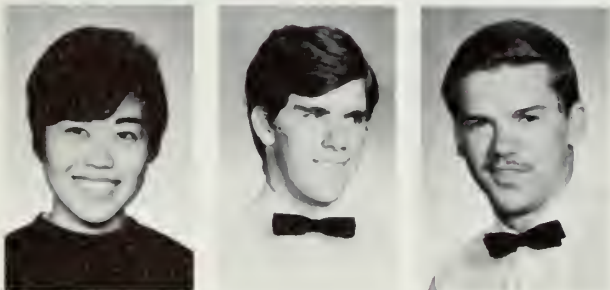

Judy Shiroma

Bradley Shirts

Durel Shrum



Siakim Tauamatu

Nan Ellen Simmons

Saneh Sing



The Virtues From



Grace Siu Kenneth Skinner Sharon Somaog Ritchie Sorenson Jacquelyn Sproat Peter Stanley Gary Stenzel Fuatai Stevenson

Mary Stripp David Sturt Tsuio Sugimoto Florence Sumbad Linda Snnada Suresh Narrain Linda Svodi Grace Tahere



of Life Spring Within

Jerry Takemoto



Geraldine Tanabe

Karla Taylor



Crestita Tenebro

Julie Theurer



Alexa Thoene

Gale Thomas



Graham Thomas

Stephen Thompson Nuuausala Tilo Cynthia Chong Tim Tanasa Timoteo Richard Tolleson Leona Tom
Foloni Uluave Cathy Tworek Ana Tupou Tuiaso Valaparai Ieremia David Vinas Patrick Vyas

Kenneth Tomlinson Semisi Tonga
Van Wai Ziona Wallace

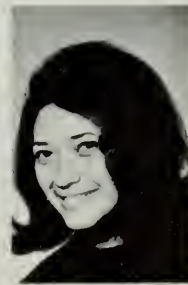



Allen Watanabe
Marilyn Watanabe



David Wayman
Erica Weber



Steven Westover
Margaret White

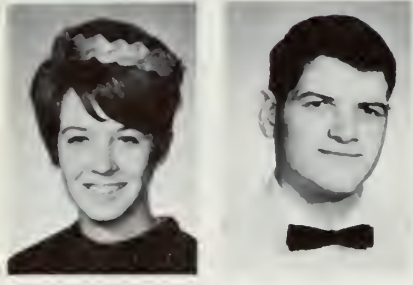

Sherian Wilcox
Dale Willes



Ernest Wong
Jacquelin Workman
Dianne Yamamoto

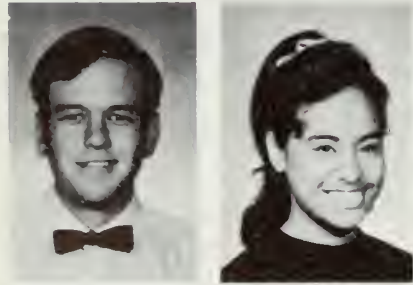

Peter Willing
Wolfgramm Caroline

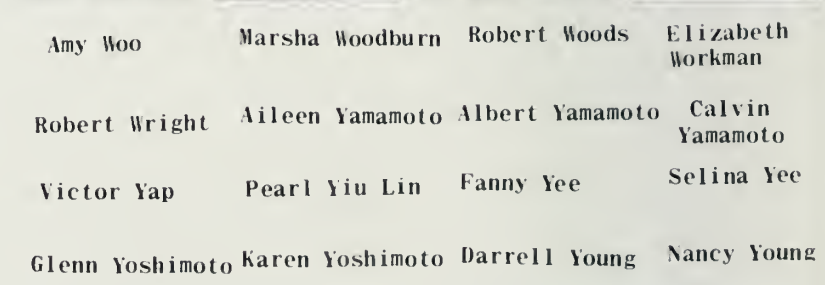

Amy Woo Marsha Woodburn Robert Woods Elizabeth Workman
Robert Wright Aileen Yamamoto Albert Yamamoto Calvin Yamamoto
Victor Yap Pearl Yiu Lin Fanny Yee Selina Yee
Glenn Yoshimoto Karen Yoshimoto Darrell Young Nancy Young



The Sophomore Class officers with Byron Cook as president and John L. Bracht as vice-president started out at the end of 1967 at least with good intentions. Traditionally responsible for Frosh initiation they directed initiation week, sponsored a "Longjohn" activity in Women's Dorm I, and then fell into a period of non-activity. Leadership may have been deserving of criticism, but "Sophomore Apathy" did not help any.

After first semester, when president Byron Cook left for the Army the Class leadership fell to vice-president John L. Bracht. After a little student body prompting and a realization that something had to be done the new president tried a number of times to organize a Class meeting. And so after some delayed action the Sophomore Class enjoyed two wonderful "evenings of the Town" in Honolulu with dinner and good entertainment and sponsored a film for the student body "55 Days at Peking."



William Adams Anthony Ah Mu
 Rudolph Arieal Suzanne Arthur
 Virginia Banis Darlene Beavers

What is

David Brown Kathleen Brown Michele Brown





Charlene Akina	Yolanda Akita	Charlene Akuna	Christi Allen	Shari Andrade	Ivins Andresen	Andrea Archibald
Maydell Asing	James Bassett	Janet Biglow	Ina Bio	Daniel Baclayon	John Bailey	Nancy Baker
Joan Belliston	Riki Benioni	Tanya Bento	Ann Berbower	Joan Berry	John Bracht	Paul Brooks

*education if it does not
"involve" the individual?*

Terry Brown	Wayne Bulseco	Jolene Camara	Nephi Cardejon	Philip Chang	Kenneth Ching	Andrea Chinn
-------------	---------------	---------------	----------------	--------------	---------------	--------------





Mervin Chui

Diane Christensen

Tisa Christensen

Larry M. Clark

Ruth E. Cooper

Patricia Corpus

Patience Cummings

Our passwords to learning were

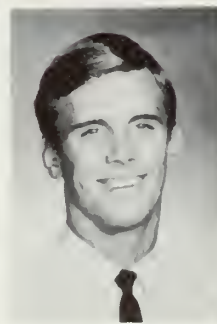
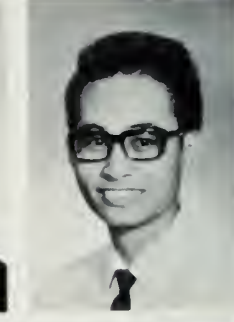

Connie Disney

Christine Dowell

Jeanette Dufrain

Russell Durr

Dan Eid

Beverly Eiser

Linda Eklund

Tavita Fa

Tupou Finaulani

Sione Fineanganofa

Richard Fritze

Rosalyn Fujinaga

Kam Biu Fung

Aivald Gaglio

Vincent Guerreiro

Charles Hagler

Brian Hague

Elizabet Hamilton

Michael Hamm

Cheryl Hao

Lynda Harmon



Susan Dana



Noelani Demercer



Lloyd Heder
Brent Hepworth



Gerald Higuchi
Joseph Hing



discovery and creativity



Beaver Ho Ching
Sharon Hirata



Wilma Holi
Steven Honda

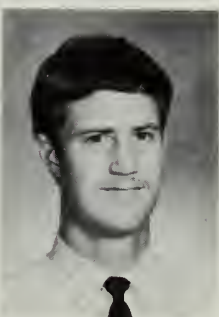

Lamia Hooper
Robert Hoppes

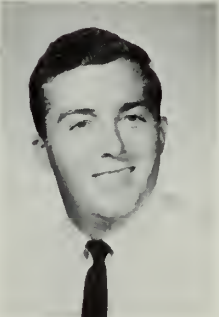

Elisara Kataferu

Judi Esplin

Julene Evans

Dianne Galloway

Monty Georgi

Gig Greenwood

Frank Harrer

Roger Harris

Herold Harvey

Michael Horikami

Robyn Houghton



Marina Huckfeldt

David Huddy

Tamara Hunsaker

Donna Jackson

Susan Jarvis

Kristen Johnson

Teachers guided *discovered*

Charlene
Kaulukukui

Craig Kelly

Donna Kilantang

Harvard Kim

Shim Ja Kim

Pam Kingsley

Thomas Kintaro

David Kent Lee

Elliot Lee

Larry Lemone

Marilyn Leong

Martha Lindsay

Russel Lindsay

Evette Logan

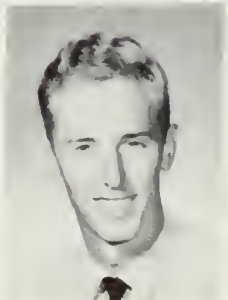

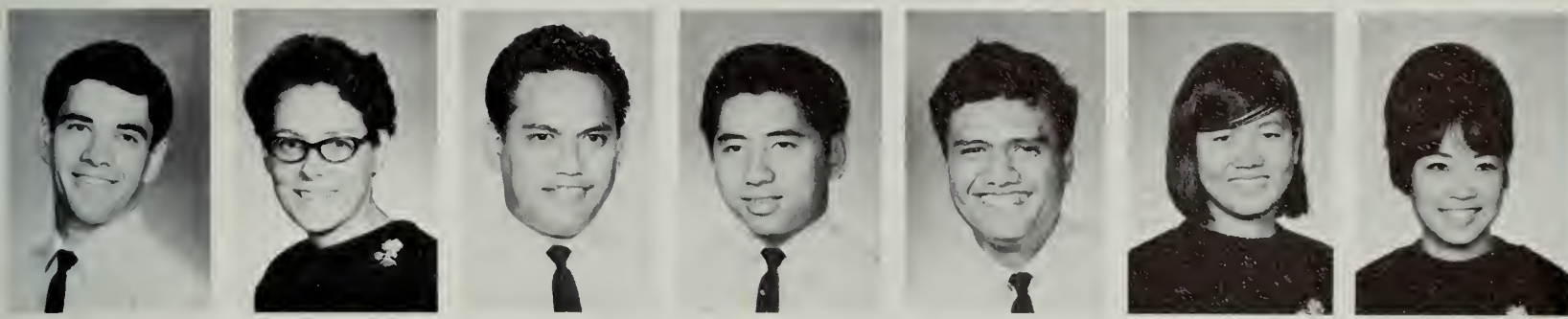

William Hussey George Ikeda Eric Inaba
 Raymond Jolly Julie Jones Melvin Kalama

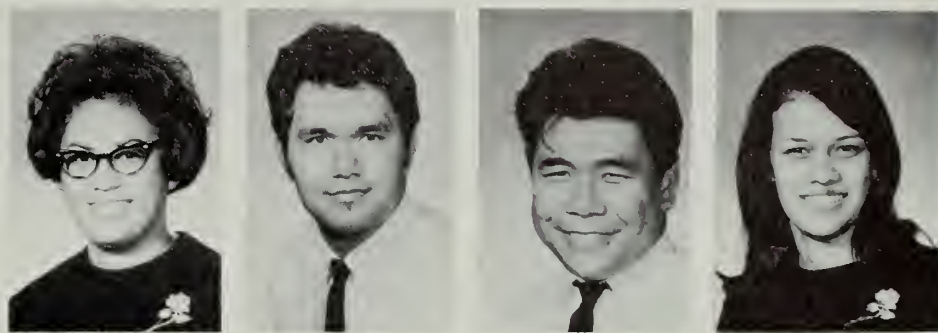

Alvin Iosua Caroline Ishiara Gertrude Ishimine George Ishida
 Eldred Kalehua William Kanekoa Phyllis Kam Patricia Kang
 Paulette Kaonohi Kenneth Kaopuiki John Kapapa Jinny Kaulukukui

*as students
 that. . .*

Betsey Kiyabu Micheal Keliiliki Marla Kjelstrom Suliana Kope Pauline Laclaire John Langomazino Nellie Leapai
 Laau Liufau Maydeen Lu Wanette Lum Odette Ly Keith Madera Margaret Magyar Telusila Mahuinga





Emmeline Matua

Ruby Nakasone

Kathleen Major Marlene Makekau William Makoni Alfred Malupo Victorine Mapu Raymond Mariteragi
 Donna Moikeha Tuputeata Moo June Nacapuy Vika Naeata Michael Nakamoto Dennis Nakashima
 Herbert Okawa Candis Olsen Sachiko Onda Roy Onouye Richard Otaki Warren Ottley

Sosaia Paonga David Pathe
 Alonna Rice Fia Roberts

Education was



Sione Pulotu Ofisi Pututau Kan Raktakanishta Edith Ramiacal Virginia Ramos





Edna Matsunaga Lanaya Maxwell Henriette McCracken Bert Michimoto Valerie Mikaere Warwick Miller Jeanette Milliman
 Melvin Nakata Allen Nekota Terry Newman Lana Newton Graham Nicholl Keola Nunies Larry Okada

more than remembering facts

Lynda Patten Diane Patton Violet Park Stephanie Place Wilma Place Eddie Poon William Powell
 Bruce Rogers Jeneanne Romney Sandra Sagasay Winston Scoville David Shearer Laren Shortridge Marilyn Shortridge





Charles Simmons



Paula Sinaukofe



Abhiendra Singh



Palelei Sioloa



Virginia Smart



Lynn Smith

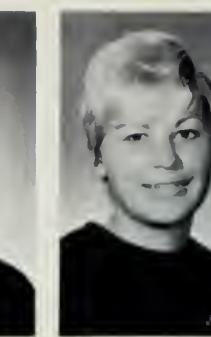

Robyn Smith

Application was

Melvin Takahashi



Beverly Tano

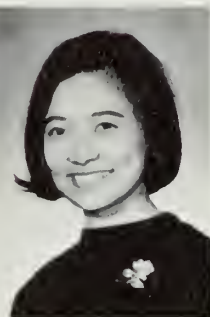

Koichi Takizawa



Susan Tanaka



Danny Taylor



Glynda Tekare



Susan Thompson



Christine Wolley



Brent Wilson



Bonnie Willis



Clifford Yamaguchi



June Yamamoto



Mary Yergensen

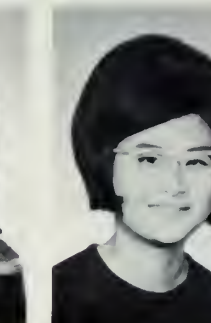

Thelma Yonemori



Shirley Smith

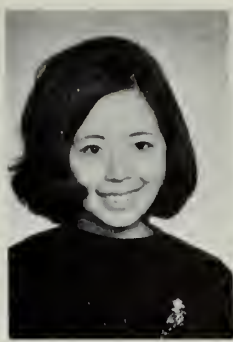

Tammy So



Marvelee Soon



Joan Stettler



Darlene Stronks

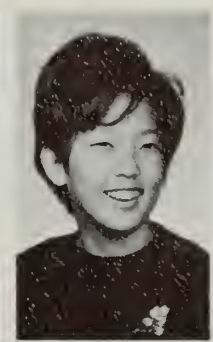

Lavon Sunada



Hector Tahu

the test of education

Karen Toma



Susan Tracy



Robbie Trimble



Sione Uluave

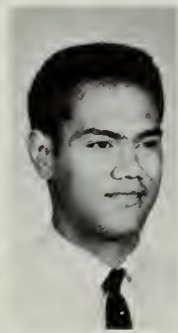

Sandra Uyeda



Linda Vandusen



Gael Weberg



Susan Wear



Peter Wolsey



Carl Yamagata



Lester Yamamoto

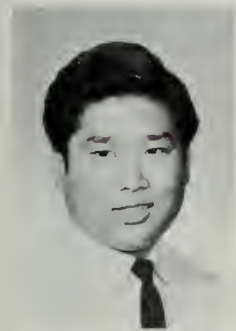

Pauline Yamamoto



Edwin Yasukawa

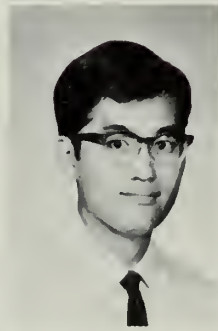

Glenn Yoshida



Wanda Yu



Karen Young



Juniors



Ted Maeda
President

Secretary-Treasurer

Judy Ware

This year's Junior Class has been one of the most active groups on campus due, largely, to the team effort of its officers.

Shortly after their election in the spring of '67, they met to start planning some of this year's activities. One of the outstanding projects was a nativity scene boasting life-size plaster figures with stereophonic music and back-lighted by two palm trees displaying 800 twinkle lights, which appeared in front of the College several days before Christmas. This display, which will be perpetuated from year to year, won grand prize in the decorating contest which extended from Hauula to Kahuku. Coupled with this project was the printing and selling of 12,000 Christmas cards highlighting the nativity scene. Twelve hundred of these cards were sent to Vietnam.

Also, one of the outstanding formals of the year, "AL DI LA," was the theme for the Junior Prom. By making new and interesting decoration ideas such as a parachute ceiling, submitted by students.

The Junior Class officers were also very active in studentbody affairs, introducing and amending policies in the Representative Assembly and I.C.C.



Sid Sandstrom
Vice President



Jack Johnson
Advisor

Representatives

Roy Goya

Kaeleen Laws



Eka Sua

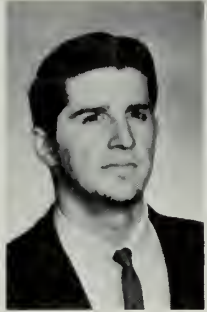
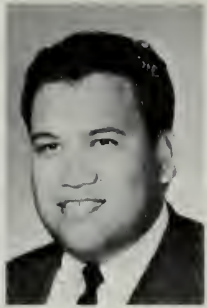

Juliana Acob
Melvin Asuncion

Ned Aikau
William Autry

Gary Aiwohi
Glenn Ayakawa

Laurie Ambridge
Allan Barney

Darla Andrew
Sandra Barrett

Sharon Arriola
Camela Basilio

Sylvia Asing
Charles Basso

Vatau Beck ✓
Ruth Buckley

Stewart Bell
Minerva Burnham

Cherie Bone
Gale Camara

Diana Brown
Kevin Cameron

Richard Brammer
Jean Campbell

Craig Brandow
Karen Chen

Alipate Brown ✓
Franklin Chang



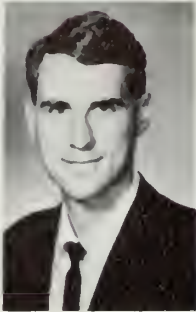
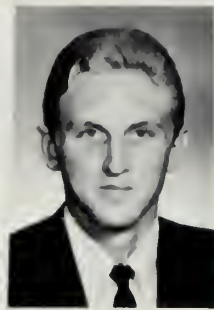

Paul Ching
Audrey Corpuz

Claire Choy
Lee Ray
Crawford

David Chue
Ralph Deatherage

Eileen Clay
Walter
Deatherage

Joseph Coconate
Eugenia Decano

Robert Coleman
Sharon Dietrich

Margaret Collard
Sherry Douglas

We Will Be the Leaders of the New Tomorrow

Timothy Dyal
Yuna Fa

Jackie Earnshaw
Leslie Forester

Helene Elia
John Fox

Gregory Enos
Katherine Fujii



Emma Ernestburg Richard Eubank Alice Everett

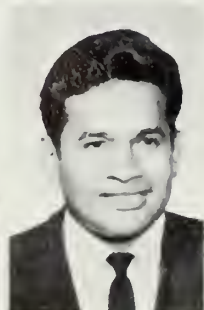

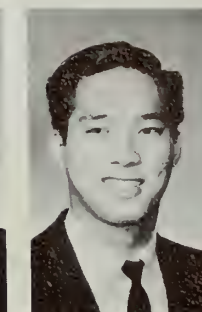

Warren Fullmer
Harriet Grass

Billie Gahan
Shirleyann
Gunning

Geraldine Gahan
Jean Hansen

Kay Galloway
Carolyn Harada

Henry Glendon
Pauline Harada

Alan Goo
Pelenaise Havili

Roy Goya
Aileen Hee

Alvin Higa
Merry Hookano
Helen Ishida

Laura Hirata
Cheuk Hui
Thomas Jacobsen

Maureen Hogan
George Hunt
Michael Jellings

Neil Holland
Regan Hunt
Mary Lynn Jensen

Cherlynn Holokai
Paul Hurley
Barbara Jimas

Marcia Holt
John Hurrell
Evelene Johnson

Cassandra Hom
Ichiro Izuka
Marilyn Johnson

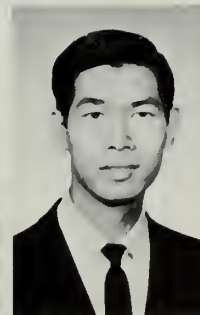
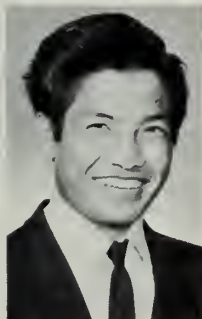



Roland Josephs



George Kalehua



Norman
Kaluhiokalani



Pearl Kamiyama

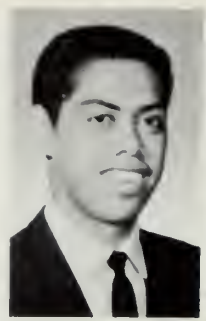

Leroy Kaona

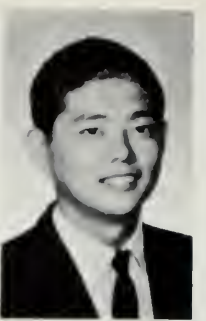

Michael Kawaguchi



Victoria
Kekuakalani



Margie Keliiliki



William
Keliipaakaua



Emily Keuma



Eka Sua concentrates all her attention on her art project.

Lenore Kuhaupio

Tae Sun Kim

Eugene Kimura

Maunaala Kinolau

Roy Kochi

George Kong

Linda Krankenberg

Isaac Kukahiko

Halahunu Langi

Dorothy Larson

Charles La Turner

Pui Hing Lau

Kaelene Laws

Darlene Lee



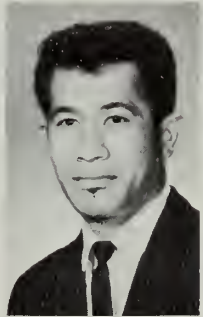
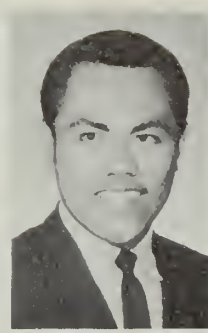
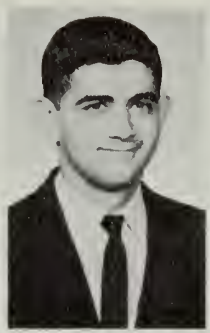

George Lee
Darrylene Lum

Chieko Lendio
Candy Lundquist

Attilio Leonardi
Theodore Maeda

Ramona Lin Feng
Pouli Magalei

Sharon Linnell
Siesia Mahuinga

Tevita Lui
Fatafe
Malohifoou

Barbara Luke
Joseph Mapeli

Malia Mateaki
George Moleni

Lurline Matsumoto
Diane Morita

Dennis Mau
Moses Naeata

Janet McCormick
Theodore Nakafugi

Richard McIllece
Yasuo Niyama

Clarence Mills
Michael Nishimoto

Yvonne Mitchell
Allan Oleole

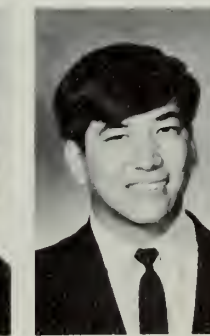



Jearette Ota
Mavis Pukahi

Petricia Paikuli
Irwin Purcell

Golden Pau
Michele Rast

Howard Perry
Steven Richards

Gregory Peterson
Roger Richins

Uimaitua Poloai
Victoria Robinson

Felipe Pomar
Stephen Ross

June Saito
Candace Sims

Sidney Sandstrom
Ronald Sing
Yosuke Soga

Dennis Sasaki
Valerie Sipos
Sandra Spitz

Makiko Sasaki
Fotu Siufanua
Eka Sua

Manuia Savusa
Jo Anna Skaggs
Pete Sumarnap

Josephine Serrao
Julia Skedeleski
Leland Sung

Gary Shimizu
John Smith
Margaret Swensen





Frank Tahere

Toia Tailua

Larry Takahashi

Judy Takakura

Theresh Tamashiro

Diane Tanaka

Elaine Tanaka

A Righteous Path We Have Followed

Howard Tanaka

Luse Tapusoa

Sione Taufa

Lucy Taumoli

Pisona Tevaga

Nancy Teuscher

Ron Tobler



Lorena Tom

Ted Toshiciyo

Dennis Traver



The Knowledge of Gate



The nativity scene sponsored by the Junior Class.

Warren Trueblood	Uluamu Tuifua	Brenda Turner	Similati Vanisi	Bonnie Vail	Josaia Vakalala	Margaret Vanstone
Sione Vehikite	Judith Ware	Nevada Whitford	John Wilcox	Theresa Wilkinson	Henry Williams	Sandra Williams

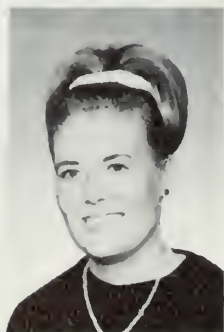

Words is the of Scholarship



Students head toward the library.

Virginia
Wilson



Margorie
Witehara



Emil
Wolfgramm



Julia
Woo



Sharon
Yamagata



Joyce Yamauchi

Laura Yamauchi

Richard Ynigues



Seniors



ADVISOR: Richard Niedrich

The Senior class of 1967-68 was the largest since the founding of CCH. Although they got off to a slow start at the first of the year they were able to sponsor a Hobo Hop and a 'Career Day' (for those Seniors interested in obtaining jobs in Hawaii right after graduation) during the first semester. As second semester rolled around, they started planning for their Senior Banquet which was held in the Wai-kiki Plaza Room. The evening was an enjoyable one for all who attended. The Commencement Ball, sponsored by the Freshman class in honor of the Seniors was also an event to remember.

Many members of the Senior class held positions in studentbody government and in their respective campus wards. These were oppor-tunities for growth for all of these people. Several members of the Senior class were recognized and honored as a result of their dili-gence as students of CCH.

As Commencement approa-ches, we look backward over our years at CCH and we rea-lize that we have grown - phy-sically; mentally; spiritually - in our years here; we realize that we have acquired some of the characteristics of a Right-eous Companion.



PRESIDENT: Blair Olson

SECRETARY: Darrylene Lum



VICE-PRES.: Leonard Beck



REPRESENTATIVES

Cheryl Hill

John Kepapa

Elissa Leong

George Brooks
Business Management



Work, Study. . .



Sally Ann McShane is kept busy in the Registrar's Office as she helps fellow students complete their registration.

Roselyn Amona
Social Science

Sylvia Boe
Elementary Education

Alroy Enos
Physical Education



Gary Beals
Biological Science

Leonard Beck
History

Patoa Benioni
Industrial Education

Elsie Blevins
Elementary Education

Amy Boe
Art

Merrily Brown
History Education

Lillian Burke
Music Education

Vivian Byous
English

Jesse Cheung
Chemistry

Earl Cropper
Business Management

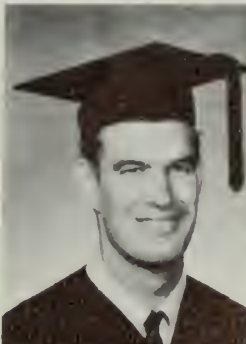



Rex Frandsen
Business Management

Harry Freitas
Industrial Education

Inoke Funaki
Chemistry



John Green
Biological Science

William Haleck
Art

David Hawkins
Elementary Education



Elaine Higashi
Elementary Education

Cheryl Hill
Elementary Education



Robert Hoe
History

Clark Hoffman
Pre-Medicine

Tivakno Ieli
Elementary Education

Lapreal Iosua
Business Education

Bill Jacobson
Business Management

Esther Kamana
History Composite

Thomas Kanahela
Art

Barbara Kanda
Elementary Education



Gary Houghton
Elementary Education

Charleen Howland
Elementary Education

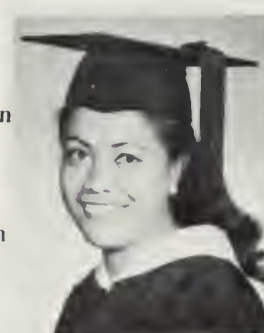

Salu Hunkin
Social Science

Tui Hunkin
History Composite



Neveda Whitford, Jack Winn and Juad Brooks
at Kakeia Beach.

Recreation-



enjoy themselves at a Studentbody picnic

Taniela V. Kinikini
Biological Science
Education



Momi Larsen
Elementary Education

William Lee
Biological Science

Elissa Leong
Mathematics



Ropeti Lesa
Batesl (English)

Lily Lindsay
Business Education

Sally Ann McShane
Business Education



Laverne Murakami
Elementary Education

Prepares Us. . .

Shirley Muraoka
Elementary Education



Allen Jeffers
Business Management

Sue Johnson
History Education

Kane Kamae
Biological Science

Janette Nakano
Elementary Education

Howard Kasaoka
Speech Education

Dean Kealamakia
Mathematics

Sung Bae Kim
Accounting



Joan Nakatani
Elementary Education

Roy Nakatsu
Industrial Education

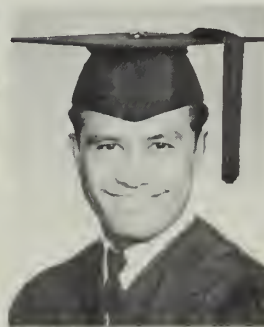
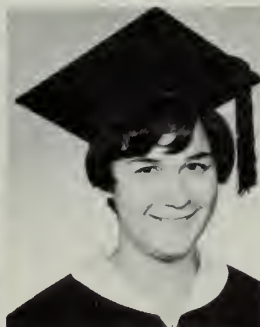

Mason Namahoe
Business

Leroy Ngai
Industrial Education



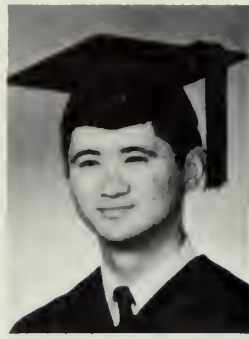

Marie Nin
English Education

Blair Olsen
Speech Education

Eugene Oshima
Elementary Education

Rodney Oshiro
History Composite

Errol Palmer

Abraham Panoke
Asian Studies

Daniel Richards

Irvine Richards
Elementary Education

Leonard Richardson
History

Wayne Richardson
Pre-Medicine

Sharon Romrell
Speech Education

Edward Sawada
Mathematics Education

To Take Our Place

Paul Suafilo
Business Management

Ann Suzuki
Elementary Education

Sandra Taguchi
Asian Studies

Naati Talakai
Elementary Education

Afan Tam
Industrial Education

Edwin Tanaka
Biological Science

Fredric Togo
Speech

Lesieli Tonga
Music

Te Waha Tupaea
Speech Education

Walter Uehira
Industrial Education

Pita Seti Uuave
Mathematics Education

Afan Uehara
Asian Studies

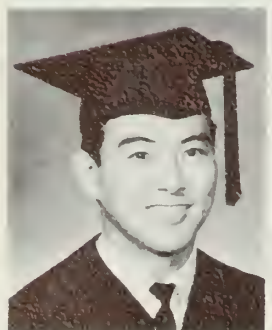



Diane Walmsley
Speech

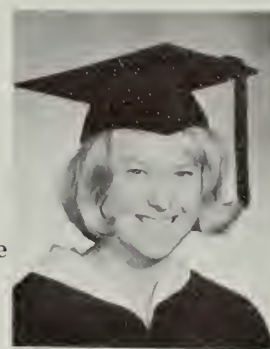

Maui Whaanga
Biological Science



Harry Wight
Elementary Education

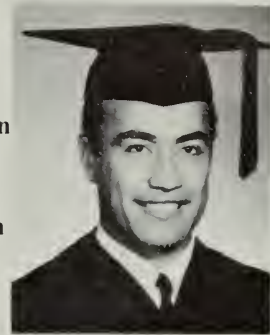

Jack Winn
Physical Education

Paul Partridge
Business Management

Robert Perriton
Industrial Education

Piilani Purcell
Speech Education

Alan Scharff
Mathematics Education

Lorraine Segawa
Elementary Education

Arvay Siufanua
Family Living

Beverly Ann Wong
Elementary Education



Ann Yamashita
Elementary Education

In the World

Daphne Chang

Robert Gilmore

Charles Heirakuji

Marjorie Johnson

Fifth-Year Students



Ruth Koyamatsu

Myron Monte

Anna May Wong

John Yao



A Righteous Companion



CLASS NOTES

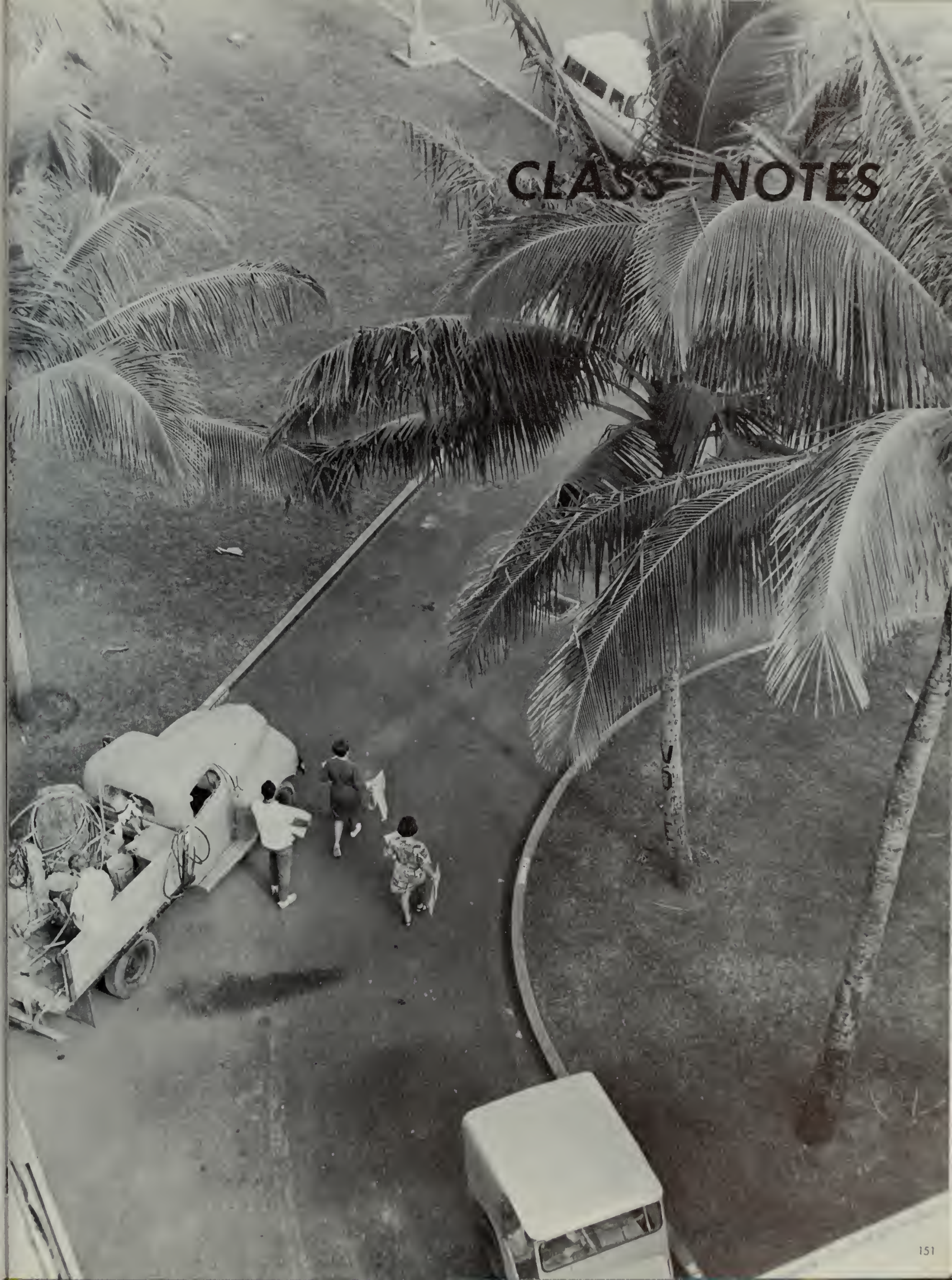



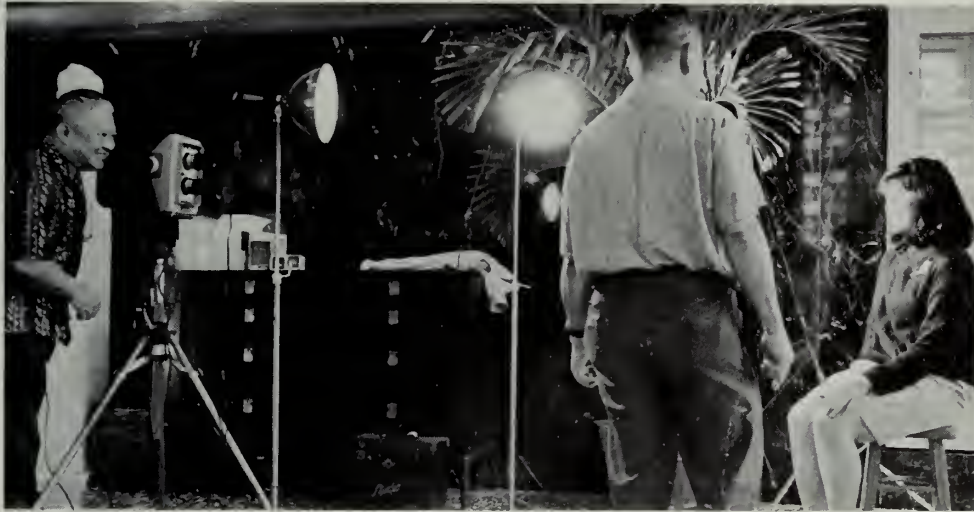

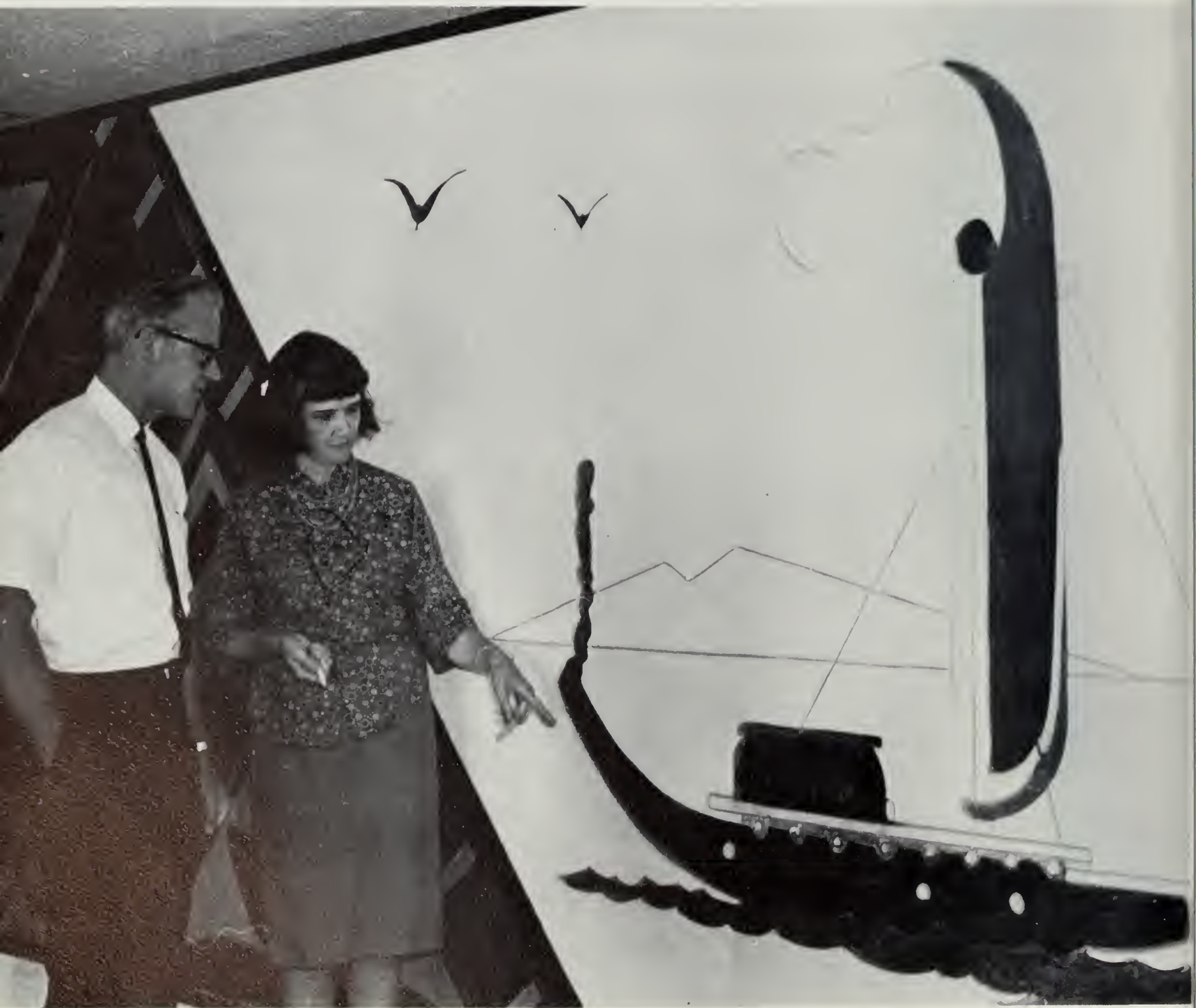

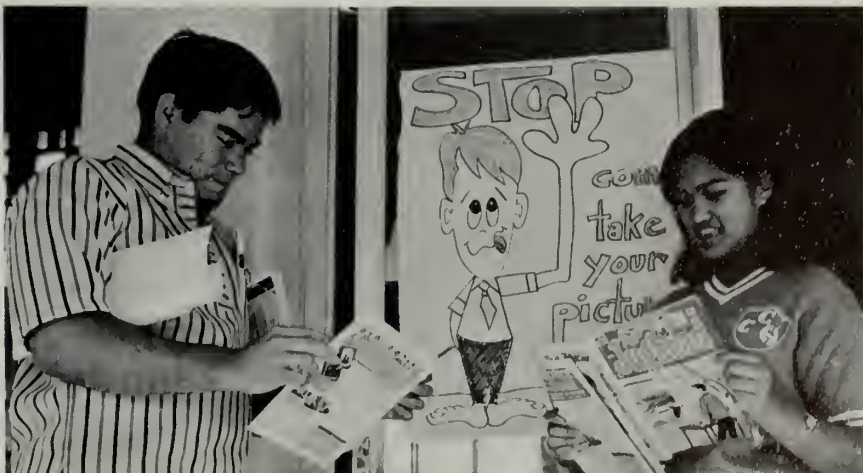





HEADLINES IN REVIEW

Seasiders Gain First Tri-Ward LDS Meetings
Recognition for Play Log CCH To Begin on College Campus
And Finally... A NEW BUS
New First a Carnival Big Success
To Provide Better CCH Student Services
New Bookstore, P.O.
CCH to Initiate Orientation-Registration Set
In English as Second Tongue. . . Television Will Help Speed Process

Evidences to Support Church

4,000 year old Egyptian manuscripts, believed lost since A.D. 1871, were found in the Metropolitan Museum of Art in New York City. At least one of the papyrus manuscripts relates to scriptural doctrine of the LDS church.

1030 REGISTER AT CCH
Standards In Effect!
CCH Asked to "Fast" for India
New Assist Associate Deans Dr. Anderson
Auditorium To Get Paint And Carpet
CCH's Train Peace Corps
Juke Box Compromised

CCH Student Union Building Finally in Planning Process

Record Now 14-1 CCH Support Card Program

Seasiders Annihilate Servpac 107-49
Parking Rules Defined

Dorm Hours Extended

Student, Faculty Japanese Women's Play at CCH
Named Allison Admissions Assistant Center Opened
Stake President For Senior, Graduate Students

Girls Send Petition, Cars Accreditation Team To Visit
Censure Maintenance Interviews At PCC
Western Association

To Evaluate Curriculum, Programs, And Methods
Campus Wages Raised!
Orton Made New Housing Director

College Wrestlers Retain State Title



