

TILLERY MILLWORK CO.

Old Lenoir Rd

Building Materials

Phone 4-2222

RALEIGH BUILDING & LOAN ASSOCIATION

"Raleigh's Oldest Financial Institution"

Home Financing — Our Specialty



DURHAM LIFE INSURANCE COMPANY

"We Protect The Family"

HOME OFFICE—RALEIGH, N. C.

HELPING TO BUILD



A Finer

Carolina

CAROLINA POWER & LIGHT COMPANY

CAROLINA HARDWARE COMPANY

INCORPORATED

Jobbers

233-35 SOUTH WILMINGTON ST.

PHONE 2-0531

BYNUM PRINTING COMPANY

DIAL 6417

119-121 W. HARGETT ST.

**BETTER
PRINTING**

OLDHAM & WORTH, INC.

Did 2-2824
"THE LUMBER NUMBER"
FOR BUILDING SUPPLIES

927 S. Saunders
AIR COMPRESSOR and VIBRATOR RENTAL
R. B. STOKES
CONCRETE CONTRACTOR
ANYTHING IN CONCRETE
Phone 4-2736

THE LIBRARY OF THE
UNIVERSITY OF
NORTH CAROLINA



THE COLLECTION OF
NORTH CAROLINIANA
ENDOWED BY
JOHN SPRUNT HILL
CLASS OF 1889

C971.92
R163d
1953

A

THE ANTIC FIRE INSURANCE CO.

RALEIGH, N. C.

Established 1905

maintains its Home Office in
Raleigh and appreciates the busi-
ness of Raleigh citizens. Ask any
Raleigh agent, a member of the
Insurance Exchange - - - or Dial
2-4671 or 2-4672 for information.

OFFICERS

JOHN A. NORTH, Pres.

HAROLD M. GRANT, V.-Pres.

CHARLES E. JOHNSON, Treas.

J. BRUCE CRATER, Sec.

M. L. FULLER, Asst. Sec.

BOARD OF DIRECTORS

John A. North

J. Bruce Crater

Harold M. Grant

Charles E. Johnson

W. H. Weatherspoon

Frank Wilkinson

Laurence Lee

G. H. Andrews

C. A. Dillon

W. J. Young

Leroy B. Martin

B

YELLOW CAB

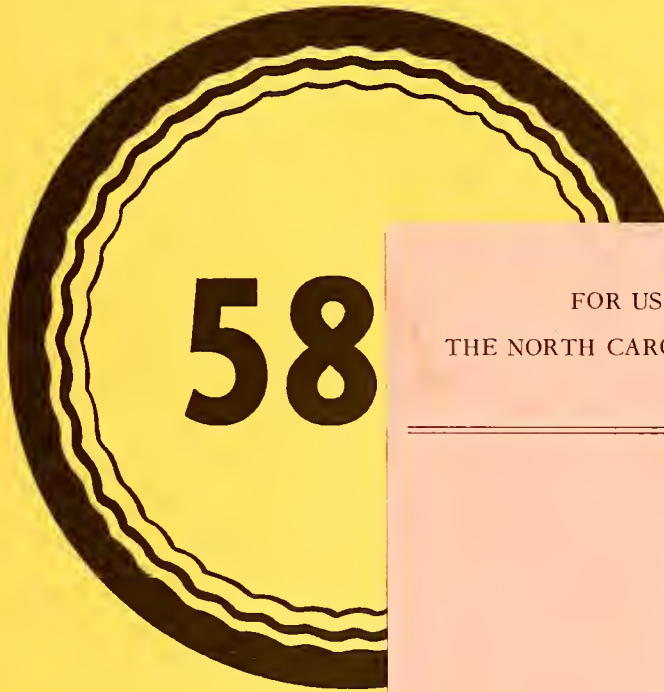

58

FOR USE ONLY IN
THE NORTH CAROLINA COLLECTION

"Oldest and M

Casey Lumber
RALEIGH N.C.

C

**THE NEW HOME
OF THE BEST IN LIFE INSURANCE SERVICE**

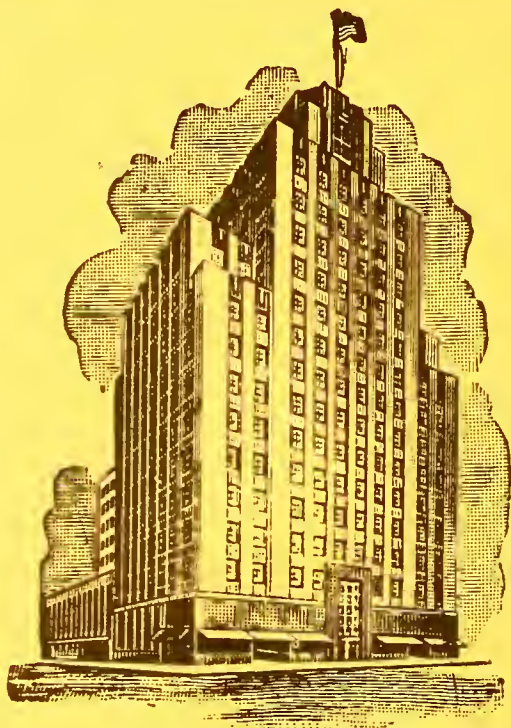

OUR MODERN PROTECTION PLANS
SAFEGUARD THE FAMILY IN THOUSANDS OF HOMES

“WE PROTECT THE FAMILY”

**DURHAM LIFE
INSURANCE COMPANY**

**HOME OFFICE — RALEIGH, N. C.
SILAS B. COLEY, President**

HILL'S RALEIGH

(Wake County, N. C.)

CITY DIRECTORY 1953

INCLUDING

Carolina Pines, Hertford Village and Westover

Containing an Alphabetical Directory of Business Concerns and Private Citizens, a Directory of Householders, Occupants of Office Buildings and Other Business Places, Including a Complete Street and Avenue Guide; a Numerical Telephone Directory; also a

BUYER'S GUIDE

and a Complete

Classified Business Directory

FOR CONTENTS SEE INTRODUCTION
AND
GENERAL INDEX ON PAGE III

PRICE



\$35.00

HILL DIRECTORY CO., INC., Publishers

207 Governor Street, Richmond 19, Va.

DIRECTORY LIBRARY FOR FREE USE OF PUBLIC AT RALEIGH
CHAMBER OF COMMERCE, 23 W DAVIE

Member Association of North American Directory Publishers

Copyright, 1953, by the Hill Directory Co., Inc.

**Section 28, Copyright Law
In Force July 7, 1909**

That any person who wilfully and for profit shall infringe any copyright secured by this act, or who shall knowingly or wilfully aid or abet such infringement, shall be deemed guilty of a misdemeanor, and upon conviction thereof shall be punished by imprisonment for not exceeding one year, or by a fine of not less than one hundred dollars nor more than one thousand dollars, or both, in the discretion of the court.



PUBLISHERS NOTE

The information in this Directory is gathered by an actual canvass and is compiled in a way to insure maximum accuracy.

The publishers cannot and do not guarantee the correctness of all information furnished them nor the complete absence of errors or omissions, hence no responsibility for same can be or is assumed.

The publishers earnestly request the bringing to their attention of any inaccuracy so that it may be corrected in the next edition of the directory.

Hill Directory Co., Inc. Publishers

INTRODUCTION AND GENERAL INDEX

HILL DIRECTORY CO., Inc., publishers of Southeastern Directories (publishers of the Raleigh City Directory since 1903), present to subscribers and the general public, this, the 1953 edition of the Raleigh City Directory, which also includes Carolina Pines, Hertford Village and Westover.

Confidence in the growth of Raleigh's industry, population and wealth, and in the advancement of its civic and social activities, will be maintained as sections of this Directory are consulted, for the Directory is a mirror truly reflecting Raleigh to the world.

The enviable position occupied by HILL'S Directories in the estimation of the public, has been established by rendering the best in Directory service. With an unrivaled organization, and having had the courteous and hearty cooperation of the business and professional men and residents, the publishers feel that the result of their labors will meet with the approval of every user, and that the Raleigh Directory will fulfill its mission as a source of authentic information pertaining to the city and vicinity.

Five Major Departments (Each department beginning with Page 1)

The five major departments are arranged in the following order:—

I. THE ALPHABETICAL LIST OF NAMES of residents and business and professional concerns is the first major department, printed on white paper. This is the only record in existence that aims to show the name, marital status, occupation and address of each adult resident of Raleigh and vicinity, and the name, official personnel, nature and address of each firm and corporation.

II. THE BUYERS' GUIDE, the second major department, printed on golden-rod paper, contains the advertisements of leading manufacturing, business and professional interests of Raleigh and vicinity. The advertisements are indexed under headings descriptive of the business represented. This is reference advertising at its best, and merits a survey by all buyers eager to familiarize themselves with sources of supply. In a progressive community like Raleigh, the necessity of having this kind of information immediately available, is obvious. General appreciation of this fact is evidenced by the many reference users of this City Directory service.

III. THE CLASSIFIED BUSINESS DIRECTORY is the third major department, printed on yellow paper. This department lists the names of all business and professional concerns in alphabetical order under appropriate headings. This feature constitutes an invaluable and indispensable catalog of the numerous interests of the community. The Directory is the common intermediary between buyer and seller. As such it plays an important part in the daily activities of the commercial and professional world. More buyers and sellers meet through the Classified Business Directory than through any other medium.

IV. THE DIRECTORY OF HOUSEHOLDERS, INCLUDING STREET AND AVENUE GUIDE, on pink paper, is the fourth major department. In this section the numbered streets are arranged in numerical order, followed by the named streets in alphabetical order; the numbers of the residences and business concerns are arranged in numerical order under the name of each street, and the names of the householders and concerns are placed opposite the numbers. The names of the intersecting streets appear at their respective crossing points on each street. Special features of this section are the designation of tenant-owned homes and the designation of homes and places of business having telephones.

V. THE NUMERICAL TELEPHONE DIRECTORY, on blue paper, is the fifth major department.

Casey Lumber and Builders Supply

1 A
274447

Community Publicity

The Directory reflects the achievements and ambitions of the community, depicting in unbiased terms what it has to offer as a place of residence, as a business location, as a manufacturing site and as an educational center. To broadcast this information, the publishers have placed copies of this issue of the Directory in Directory Libraries, where they are readily available for free public reference, and serve as perpetual and reliable advertisements of Raleigh and vicinity.

The Raleigh Directory Library

Through the courtesy of the publishers of the Raleigh City Directory, a Directory Library is maintained in the offices of the Raleigh Chamber of Commerce, for free reference by the general public. This is one of more than 600 Directory Libraries installed in the chief cities of the U. S. and Canada by members of the Association of North American Directory Publishers, under whose supervision the system is operated.

The publishers appreciatively acknowledge the recognition by those progressive business and professional men who have demonstrated their confidence in the City Directory as an advertising medium, with assurance that it will bring a commensurate return.

HILL DIRECTORY CO., Inc.,
Publishers.



INDEX TO ADVERTISERS

PAGE NUMBERS BELOW REFER TO THE BUYERS' GUIDE SECTION, THE YELLOW PAGES

	Page		Page
Adams Concrete Products	57	Brogden Produce Co Inc	160
Company	57right bottom lines and	160
Adams-Terry Realty Co. right		Brooks & Brown Flooring Co .	58
. side lines and	167	Broughton W W Real Estate. .	
Alderman D B	173	Co	169
Alderman's Drug Store	75	Brown's Funeral Home Inc. . .	
Allen David Gleft side	 right side lines and	94
. lines and	59	Bryan-Cooper Oil Co. . .back	
Allen Lumber Co.	134	. . cover, right side lines and	146
Allison-Leinster Inc. .left top		Bryan Rock & Sand Co. . .left	
. lines and	116 side lines and	39
Aman Insurance Agency. .back		Burke Lumber Co.	133
. . cover, right top lines and	109	Bynum Printing Co. . . .front	
Aman John R & Associates. cover, left bottom lines and	158
Inc. back cover and	167	Byrum Leon Opticians. . right	
Andrew Johnson Hotel The. . .	108 side lines and	147
Apex Nurseries of Raleigh. . .	142	Cameron Mortgage Co. . back	
Askew's. . . left side lines and	194 cover, left top lines and	163
Associated Realty & Sales Co.		Cameron Village Inc.	Z
. left top cards,		Canton Cafe.	177
. right top cards and	168	Capital Coca-Cola Bottling. . .	
Atkins Motors Inc.right		Co The. .left side lines and	34
. bottom lines and	22	Capital Ice & Coal Co Inc. . . .	
Atlantic Fire Insurance Co. left bottom lines,	
of Raleigh N C	A 54, 91 and	108
Atlas Supply Co.	156	Capital Realty Co.	173
Auto Finance Co.right		Capital Welding Co.	203
. top lines and	89	Capitol City Lumber Co.	
Automobile Mart Inc.	4 49 and	140
Bagwell & Bagwell.right		Capitol View Inn.	196
. side lines and	110	Carolina Buick Co.	5
Bakers & Brown Roofing.		Carolina Builders Corp.	
Co Inc.right side lines		. . backbone, right side lines,	
. and	179 40 and	137
Ball & Company. . . .left side		Carolina Hardware Co Inc. . . .	
. lines and	116 front cover, left top	
Ballance & Kopper Studio. . . .	153 lines and	102
Barnes Motor & Parts Co.		Carolina Hotel The.	107
Inc.	3	Carolina Oil Equipment Co. . . .	145
Bass GMC Sales & Service.		Carolina Power & Light.	
. left side lines and	27	Company. .front cover, left	
Blair Roush Corporation.	47 bottom lines and	127
Bobbitt Garland E.	145	Carolina Realty Co. .right top	
Borden Company The. . . .right	 lines and	169
. side lines and	68	Carolina Roofing Co.	180
Boylan-Pearce Inc. . . .left top		Carolina Sales & Service.	
. cards and	75 left bottom lines and	105
Bradshaw Chas W. . . .left side		Casey Lumber & Builders.	
. lines and	173	Supply. . . . front stencil,	
Brady Robert W.	59 right top cards, 41 and	128
Brawley Jewelry Co. . . .right		Cates' Opticians.	148
. side lines and	125	Caudle Sand & Rock Co.	47
Briggs Thomas H & Sons.		Chambers-Caviness Inc.	
Inc. right top lines and	101 right top lines and	60
Britt Manly C Co. . . .right side		Chamblee Insurance Agency. . .	
. lines and	168 left side lines and	111
Brock-Dawkins Office.		Champion Realty Co. . . .tabbed	
Supply Co. . . .left side lines		. . Insert at Classified Section	
. and	144	Cherokee Brick Co. . . .right	

Casey Lumber and Builders Supply
 111 N. Main St. Raleigh, N.C.

	Page		Page
.....bottom lines and	35	Cleaners	104
City Drug Store.	76	Hart Electrical & Heating. . . .	
City Taxi Co. . .left top cards		Service Inc. . . . left side	
.....and	194lines and	83
Clark Art Shop Inc.	201	Hayes-Barton Appliance & . . .	
Coad & Collie.	170	Hardware Co Inc.	104
Coggins Construction Co.	60	Hayes-Jackson Electric Co. . .	
Colonial Antique Shop.	3right bottom lines and	84
Commercial Credit Corp.	88	Heater Well Co Inc.right	
Conn-Gower Pontiac Co. . .top	side lines and	204
..stencil, right side lines and	6	Heilig-Levine of Raleigh.	
Connell Realty & Mortgage. . .		Inc. . . .left top cards and	95
Co.	170	Helms Motor Express Inc.	199
Crescent Insurance Agency. . .		Herring Sash & Door Co Inc. . .	
.....right side lines and	11848 and	140
Dickson-Poole Paint Co.	149	Highway & Industrial Equip-..	
Dixon A T & Son. . . left side		ment Co.left side	
.....lines and	173lines and	178
Dodd O W Roofing & Sheet . . .		Hill Henry D Decorator.	
Works. . . right side lines	left top cards and	151
.....and	186	Hill's Inc. . .left side lines and	188
Dupree A C. . .Insert at name		Hobby's Transfer & Storage. . .	
.....in Alphabetical Section		Co Inc.right top	
Edwards Lumber Co.	129cards and	198
Durham Life Insurance Co. . .		Horst Advertising Carriers. . .	3
of Raleigh N C. . . front		Horton Flower Shop.	90
.....cover, C and	112	Hotel Andrew Johnson The. . .	108
Efird's Department Store. . .		Hotel Carolina The.	107
Inc. . . left side lines and	71	Hotel Sir Walter.	107
Electric Motor & Repair Co. . .		Howard J T Advertising. . . .	
Inc.	83	Agency Ins.	3
Electrical Wholesalers Inc. . .	87	Hudson-Belk Co. . . . left top	
F & R Tire Co. left side lines	lines and	72
.....and	26	Huff V C.	65
Faires Trailer Co Inc. . right		Hunter's Texaco Service.	22
.....side lines and	197	International Harvester.	88
Farm Bureau Insurance. . . .		Iseley Geo A Insurance.	
Companies. . . . left top		Agency.	117
.....lines and	117	Ivey-Taylor Co. . . .right top	
Ferguson's Hardware. . right	cards and	73
.....top lines and	103	Jean's of Raleigh.	51
Finch's Drive-In & Grill.	176	Jet Service & Sales.	84
First Citizens Bank & Trust. . .		Jobbers Supply Co.	8
Co.left top cards,		Johnson Archie & Son. . . .	185
.....right top cards and	31	Johnson B O.left top	
First Federal Savings &cards and	100
Loan Assn of Raleigh.		Johnson Chas E & Son.	121
.....left top lines and	37	Johnson-Lambe Co. . . .right	
Five Points Variety Store. . .	201side lines and	87
Flints Laundry & Dry.		Johnson Lumber Co. . . right	
Cleaning.	77bottom lines and	133
Fowler's Nursery.	142	Jolly's Inc.right side	
Friendly Cleaners. . .left side	lines and	125
.....lines and	51	Jones Sausage Co. . .right top	
Geiselman Frank T.	61lines and	184
General Insurance & Realty. . .		Joyce & Bailey Furniture. . .	
Co.	121	Co.left side	
Grady Co The. . . .left side	lines and	97
.....lines and	184	Justice Motor Co Inc.	9
Graphic Press Inc The.		Land's Inc.left side	
.....tabbed Insert at Name in	lines and	123
.....Alphabetical Section		Lane Trucking Co. . Insert at	
Griffin Baking Co of Raleigh.Numerical Telephone	
Inc.	29Directory	
Grissom's Yard Service. . . .	204	Lassiter W A. . . .left side	
Gupton Music Co.	141lines and	65
Gurley N M Realty Co.	174	Lawrence W P. . . .right top	
Harmon Motor Co Inc.	7cards and	118
Harry's Hatters &		Lawrence's. . . .left side	

	Page		Page
..... lines and	26	North Carolina Equipment. . .	
Lee & Barrett Inc. right		Co. . . left bottom lines and	136
..... bottom lines and	52	Norwood Brick Co. . . left top	
Lee's Chinese Laundry.	126 lines and	48
Lightner Funeral Home.	94	Oldham & Worth Inc. . . front	
Litz Charles T. left side	 cover, 43 and	130
..... lines and	119	Optical Laboratory. left	
London Oil Co The.	91 top cards and	148
Long Electric Co. right top		P H R Center Furniture.	97
..... cards and	85	Page Electrical Service.	85
Long Meadow Farms	69	Pahl Wm A Co Inc. . . left side	
Longview Gardens Inc. . . right	 lines and	150
..... side lines and	171	Pardue Motor Co Inc. . left top	
Lynn's Service Garage.	23 lines and	12
Mangum Electric Service.		Paulco Electronics.	162
..... right top cards, 86 and	195	Payne's Business &.	
Mann's Auto Auction Sale.		Secretarial School . . . left	
..... Insert at Name in	 side lines and	49
..... Alphabetical Section		Peace College. left top	
Martin H L Fire Extinguisher.	 lines and	81
Sales & Service.	89	Pearce Manufacturing &.	
Martin Millwork Co. . . bottom		Sales Co.	106
stencil, left bottom lines,		Peden Steel Co. Tabbed	
..... 42, 138 and	149 Insert at name in	
Massey David H left top		Alphabetical Section, right	
..... cards and	151 top lines and	189
Mathews Shade Company.		Pennington-Smith Funeral. . .	
..... right top		Home. . . left bottom lines	
..... cards and	202 and	93
Maus Piano Co . . . right side		Pepsi-Cola Bottling Co.	
..... lines and	153 left side lines and	35
McPherson & Barnes.	119	Perdue Bros Inc. . . right side	
Medlin Marion B Real. lines and	62
Estate & Insurance. . . left		Person Street Pharmacy.	76
..... side lines and	171	Phillips Roofing Co. right	
Medlau Frank.	174 side lines and	182
Meredith College. right top		Pine State Creamery Co.	
..... lines and	55 right bottom lines and	69
Merriman Motors Inc. left		Pittman Printing Co. right	
..... top lines and	10 top cards and	160
Merritt Coal Co Inc.	53	Pittsburgh Plate Glass Co.	
Mims C H & Son. left side	 left side lines,	
..... lines and	154 99 and	149
Mims Carl B.	155	Poole B Clifton.	174
Mitchell Distributing Co Inc. . .	135	Poole E R Music Co. right	
Mitchell Funeral Home Inc. side lines and	141
..... right top lines, right		Powell Bros Motor Co.	
..... bottom lines and	92 Insert at Classified	
Mitchell Printing Co. right	 Section	
..... bottom lines and	159	Powell R A Refrigeration.	
Moore & Johnson Co.	121	Service. right top	
Moore Roy N Plumbing &. cards and	175
Heating Contractor. . . right		Powell-Stewart Motor Co.	
..... side lines and	155 right bottom lines and	23
Moore-Wright Construction.		Powell's Paint & Body Works. . .	24
Co Inc. left top		Powell Brake Co Inc. right	
..... cards and	61 top lines and	28
Morgan A B Agency. right		Price Preston.	174
..... side lines and	121	Public Service Co of North. . .	
Nash-Steele Motor Co Inc.		Carolina Inc. right side	
..... left bottom lines and	11 lines and	98
Neiman's. left top lines and	124	Raleigh Building & Loan.	
New China Restaurant.	177	Assn The. front cover,	
New Dixie Lines Inc.	200 left bottom lines, right	
Newsome Roofing Co. right	 bottom lines and	38
..... top cards and	181	Raleigh Carpet &.	
Noland Co Inc. back cover,		Upholstering Shop.	200
..... right bottom lines and	157	Raleigh-Durham Flight.	

Casey Lumber and Builders Supply
 1000 W. 10th St. Raleigh, N.C. 27601

	Page		Page
Service Inc	29 right side lines, 56 and	67
Raleigh Letter Writers		Suburban Furniture Mart Inc..	96
. right side lines and	2	Super Service Garage Inc.	
Raleigh Mack Sales Inc. left side lines and	17
. left top lines and	13	Taylor Radio & Electrical	
Raleigh Office Supply Co.		Co. left side lines and	142
. right side lines and	143	Thompson Electrical Co.	
Raleigh Tractor & Truck		Inc. left side lines and	86
Co. left top cards and	24	Thompson J M Company	63
Raleigh Trailer Sales.	26	Thompson-Lynch Co. left	
Raleigh Welding Works.	202 side lines and	87
Rawls Motor Co Inc. right		Thompson R B.	155
. bottom lines and	14	Tillery Millwork Co. front	
Reid James R Jr.	190 cover, right bottom lines,	
Reinlyn House The.	176 46, 132 and	139
Reynolds Thos B & Son		Tip Top Foods Inc.	99
. right side lines and	113	Tire Distributors Inc.	25
Robert Vernon Inc. right side		Tire Sales & Service Co.	
. lines and	15	Inc. left side lines and	18
Roberts E H Construction.		Umstead's Transfer.	198
Co. left side lines and	62	Underhill Carl L. Insert	
Roberts Florist.	90 at name in Alphabetical	
Sacred Heart Cathedral.	50 Section	
Safety Taxi Co.	X	Underhill Heating & Sheet.	
StAugustine's College. left		Metal. right top	
. bottom lines and	80 cards and	68
Saint Mary's School &		United Terrazzo & Tile.	
Junior College.	78	Corp. right top cards and	66
Sanders Motor Co. front		Universal Equipment Co.	184
. cover, right top cards and	16	Vick William C. left top	
Sanitary Laundry Cleaners & cards and	64
Dyers Inc. right top lines		Vickers & Ruth Plumbing.	
. and	126	& Heating Co. left top	
Sapp C Wade.	36 lines and	154
Sears, Roebuck and Co.		Village Pharmacy Inc. left	
. left top cards and	74 side lines and	76
Security National Bank. left		Village Restaurant.	177
. top cards, right top		Voorhees Eleanor. left	
. cards and	32 side lines and	172
Seymour John W. right		W P T F Radio Co. right	
. bottom lines and	63 top cards and	161
Shaw University. left side		W R A L & W R A L-FM.	
. lines and	79	Radio Station. left	
Shirley L M & Co.	164 bottom lines and	162
Sir Walter Hotel.	107	Wake Wholesale Co. left	
Sorrell Bros Lumber Co.	131 top lines and	33
Southern Builders &		Wall G L.	64
Suppliers Inc.	44	Waller & Smith Studio.	152
Southern Dairies Inc.	70	Wardlaw Agency The. left	
Southern Mutual Insurers. top cards and	120
. left side lines and	114	Watkins J B. Insert	
Southern Welding & at name in	
Manufacturing Corp.	202 Alphabetical Section	
Standard Cinder Block Co.		Watkins J E.	66
. left side lines and	45	Watkins Tire & Battery.	
Stanton Agency. right top		Co. right side lines and	19
. lines and	175	Wayside Furniture House.	
Stanton James O.	122 right side lines and	98
State Capital Life Insurance.		Wertz's. left side lines and	52
Co. back cover and	115	White Coal & Oil Co. left	
Stearns Engraving Co.	88 side lines and	54
Stephenson Music Co. tabbed		White House Tourist Home.	195
. Insert at name in		Williams Alfred & Co. left	
. Alphabetical Section	 bottom lines and	144
Stevens Allen J.	165	Williams & Haywood Inc.	
Stockton, White & Co. back lip margin, right top	
. right top lines and	172 lines, right side lines,	
Stokes R B. front lip	 120 and	166
. margin, right top lines,		Williams J Clay.	122

	Page		Page
Williams R S & Co.left	 right side lines and	65
. side lines and	122	Wyatt Motor Co.left side	
Willis J F Sheet Metal Works lines and	20
. back cover, left		Yancey-Johnson Agency. . . .	122
. bottom lines, 183 and	187	Yates Auto Service Inc. . . left	
Wilson Uzzle Inc. . . right side	 top lines and	21
. lines and	25	Yellow Cab Co of Raleigh. . .	
Wrenn Electric Co. . left side		Inc. . . . back cover, right	
. lines and	82 top lines, B, 192 and	193
Wright Construction Co.			



Casey Lumber and Builders Supply
 1917

DIRECTORY SYMBOLS AND DESIGNATIONS

HOUSEHOLDERS SECTION

DAKWOOD PL (North Brunswick Twp) —
From Clermont av south, 1 east of

Jerome pl
S&Vigilante Carmelo C 4
8 Bird Wm H 2
10 Cardo Jos 3
12 Cardo Frank J 1
12 Daly John V 2
14 DeMaria Pasquale 3
16 Sandstedt John W 2
17 Friday Nicholas 2
17 Thomas Bernard G H 2
17A Brown Harris W 2
19 Chish John 2
21 Gronsky Steph 2
22 Mandel Saml 3
23A Mandel Michl 3
26 Gulmenary Michl 3
Glenridge av intersects

OLD MILL LANE (North Brunswick Twp)
—Continuation of Mill la
Winkler Allen J 2
Wladyska Wm W 2

TELEPHONE SUBSCRIBER (bell icon)

HOME OWNER (circle icon)

ALPHABETICAL SECTION

" Lincoln (Telegraph-Cherry Hill Service) 26244 Pennie (Dearborn Twp)
Dykas John A (John's Barber Shop) 9186 Steele (Det)
Dyke Chas driver Dearborn Coach r200 Inkster rd
" Harry (Peggy) tool mkr Ford h3413 Bingham
" Saml jr (Maxine M) dept supt Ford h6453 Hartwell
" Wm (Helen) formn Ford h6244 Williams
" Danl prtn mkr Ford r6811 Bingham
" John emp Ford h6811 Bingham
Dymment Percy (Alice E) real est 15400 Warren av h7431 Manor
Dymmel Nelson (Vivian) drftsmn Continental Motors h3434 Harding
Dymock Jas (Hub) Ford h6143 Mead

"r"— RESIDENT
"h"— HOUSEHOLDER
WIFE'S NAME
OCCUPATION
EMPLOYER

IN ADDITION to names and addresses, your City Directory contains much detailed information concerning the people of your community. In order to list this information certain symbols and designations have been developed which enable important statistics to be compressed into the smallest possible space. You will receive far greater benefits from your City Directory if you familiarize yourself with the symbols and what they stand for.

In checking credit applications, in conducting direct mail advertising programs, in planning sales campaigns, in building prospect lines, and in scores of other ways your City Directory will prove of invaluable assistance.

KNOW YOUR DIRECTORY SYMBOLS

RALEIGH

“THE PROGRESSIVE CAPITAL OF A PROGRESSIVE STATE”

(Furnished by Raleigh Chamber of Commerce)

STATISTICAL REVIEW

Location

Raleigh is located approximately in the center of North Carolina, and is the capital of the state. The city is situated midway on a straight line between New York City and Jacksonville, Florida, being about 500 miles from either.

Raleigh comprises $12\frac{1}{2}$ square miles in Wake County, of which it is the county seat. The average elevation of the city is 363 feet above sea level. Of a total 200 miles of streets, more than 100 miles have paved surfaces.

Population

The 1950 U. S. Census showed Raleigh with a population of 65,679, of which 68 % are white and 32 % are colored. The corresponding 1950 population for Wake County was 136,450.

City Government

Raleigh is operated under a council-manager form of government. A council of seven members is elected every two years from the city at large. This council elects one of its number as mayor, and selects the city manager.

Education

Raleigh is an educational center in North Carolina by virtue of six colleges and five business schools. The colleges are as follows:

1. North Carolina State College
2. Meredith College (Baptist college for girls)
3. St. Mary's Junior College (Episcopal college for girls)
4. Peace College (Presbyterian junior college for girls)
5. Shaw University (Negro)
6. St. Augustine's College (Negro)

The present total enrollment of these institutions is approximately 8,000.

The three business schools are as follows:

1. King's Business College
2. Hardbarger Business College
3. Payne Business & Secretarial School (colored)

Special schools located in Raleigh are:

1. State School for the Blind
2. Methodist Orphanage
3. Catholic Orphanage

Public primary and secondary educational facilities are provided in Raleigh through 17 public schools—twelve white and five colored. Additionally, there are three private institutions providing educational service at these levels:

1. Ravenscroft School
2. Sacred Heart Catholic School
3. St. Monica Convent (colored)

Within a radius of thirty miles of Raleigh are located Duke University, at Durham, N. C.; the University of North Carolina, at Chapel Hill, N. C.; and Wake Forest College, at Wake Forest, N. C.

Recreation

Raleigh has 15 public park areas; a public stadium for athletics; a municipal auditorium with a seating capacity of 4,000 which can be used for dances, plays, lectures, basketball, etc.; an amphitheatre with a seating capacity of 3,000; three golf courses with 18 holes; a public tennis club; seven white theatres with combined seating capacity of 6,500; two colored theatres with combined seating capacity of approximately 1,000; two public swimming pools for white people, and one public swimming pool for Negroes.

Casey Lumber and Builders
CORPORATION



View of Fayetteville Street, with State Capitol in Background

The City employs a full-time recreational director in the interests of the public. The Y. M. C. A., with its gymnasium and facilities, affords excellent recreational activity for men and boys. The Y. W. C. A. is well-equipped to provide similar facilities for women and girls. A new Raleigh Y. W. C. A. is now under construction.

The fact that there are about nine colleges within a 30-mile radius of Raleigh makes it a center for sports events and athletic contests. The Southern Conference Annual Basketball Tournament usually is played in Raleigh.

Government Departments

Most of the North Carolina State agencies and several Federal agencies are located in Raleigh. They play an important part in the welfare of the city. State agencies employ approximately 6,000 people; Federal agencies, 1,000 people. Business men from all sections of the state come to Raleigh frequently to contact these government officials.

General Data

Area—12.5 square miles.

Altitude—363 feet above sea level.

Climate—Mean annual temperature, 60.3 degrees F.; average annual rainfall, 46.56 inches.

Financial Data—5 banks, with total assets of \$709,933,764 (Dec. 31, 1952), and total deposits of \$647,303,681 (Dec. 31, 1952). 2 building and loan associations. 3 home-office life insurance companies and 2 home-office fire insurance companies.

Postal Receipts—\$1,762,412 (calendar year 1952).

Churches—78, representing 18 denominations.

Building and Construction—1,061 building permits issued in 1952, with total valuation of \$17,558,804.

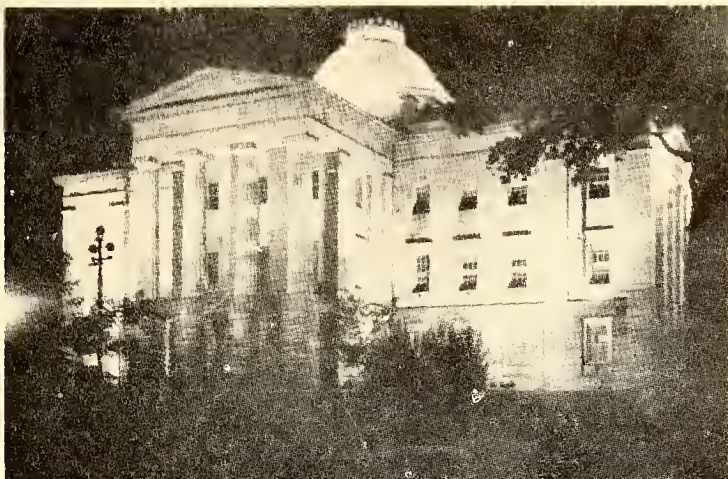

North Carolina State Capitol

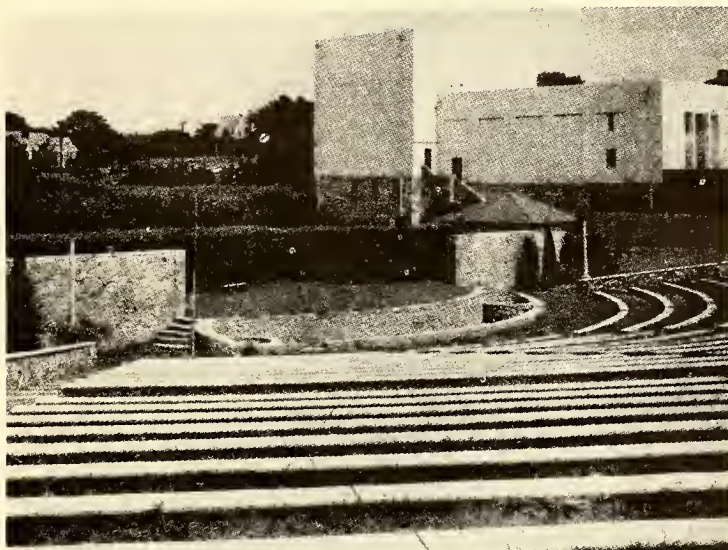

Raleigh Little Theatre

Real Estate—18,000 homes, with about 30 % owned by occupants.

Industry—120 manufacturing establishments, employing 4,093 men and women, and having products valued at \$40,000,000 annually. Principal manufactured products: Textiles, worsted cloth, washboards, tents, power generation, fertilizer, cabinets, concrete products, chemicals, lumber, metal products, wood products, food products, fabricated steel, cottonseed oil products, mattresses and medicines.

Hotels—7 principal, with total of 1,009 rooms.

Hospitals—4, with total of 3,014 beds.

TRANSPORTATION

Railroads

The railroads serving Raleigh are as follows:

(1) The Seaboard Air Line offers north-south service, with its main line giving connection direct from New York, Washington and Northern cities to Raleigh, Atlanta, Birmingham, Jacksonville, both coasts of Florida, and other

Casey Lumber and Builders Supply

important Southern points. S. A. L. schedules show 16 passenger trains and 14 freight trains north and south daily. One passenger train north and south is an all-Pullman train, while three others are reserved-seat coach and Pullman streamliners.

(2) The Southern gives east and west service, with a north-south service intersection at Greensboro, N. C. Southern tracks run as far north as Washington, as far south as Palatka, Fla., as far southwest as Mobile, and as far west as St. Louis. Southern schedules show six passenger trains and six freight trains in and out daily.

(3) The Norfolk Southern gives freight service between Charlotte and Norfolk, with six freight trains in and out daily.

Note: All these carriers make connections so that passengers or freight may be transported to any point in the U. S.

Air Lines

The air lines serving Raleigh are as follows:

(1) Eastern Airlines give north and south service to Raleigh from New York to Miami, and southwest from Raleigh to Atlanta and New Orleans. Eastern Airlines schedules show 12 flights in and out of Raleigh daily.

(2) Capital Airlines give east and west service from Knoxville, through Raleigh, to Norfolk. Capital schedules show six flights in and out of Raleigh daily.

(3) Piedmont Airlines give direct service between the Ohio River valley and the Tidewater cities of North Carolina and Virginia. Piedmont schedules show seven flights in and out of Raleigh daily.

Highways

Raleigh is served by a network of nine paved highways. The principal highways handling heavy traffic loads are: U. S. 1 and U. S. 15A, which are north-south highways; and U. S. 64, U. S. 70 and U. S. 70A, which are east-west highways. U. S. 1 and U. S. 15A serve as major routes for the automobile tourist traffic north and south.

The direct paved highway mileage from Raleigh to leading cities is as follows:

Atlanta, Ga.	420	Jacksonville, Fla.	498
Baltimore, Md.	306	Knoxville, Tenn.	371
Birmingham, Ala.	581	New Orleans, La.	938
Charleston, W. Va.	359	New York, N. Y.	504
Chattanooga, Tenn.	491	Orlando, Fla.	650
Chicago, Ill.	867	St. Louis, Mo.	887
Cincinnati, Ohio.	568	Savannah, Ga.	342
Detroit, Mich.	718	Washington, D. C.	269
Indianapolis, Ind.	678		

Motor Carriers

There are some 100 trucking lines serving Raleigh. The majority of these are licensed to haul general commodities. A few of the trucking lines are restricted by license to haul only special commodities such as tobacco, corn, textile products or farm products. The capacity of these lines is unlimited, since there are no restrictions as to the number of vehicles and terminals which may be operated within the city.

Bus Lines

The bus lines operating into and out of Raleigh are:

	Schedules	
	in	out
Atlantic Greyhound	49	49
Carolina Coach Co.	78	78
Queen City Coach Co.	2	2
Seashore Transportation Co.	2	2
Southern Coach Co.	5	5

City Transportation

The City bus service is operated by the White Transportation Co., which provides service to all points of the city and suburban areas. A transfer system

is in operation, whereby any point can be reached at a fare of 15¢ or two tokens for 25¢.

A number of taxicab companies operate in Raleigh and provide adequate service in this classification.

MARKETING AND DISTRIBUTION

Raleigh has every advantage for a strategic distribution center in that within a radius of 100 miles of the city there is concentrated 30 % of the combined populations of Virginia, North Carolina and South Carolina. The fast transportation systems in and out of the city represent another factor favoring Raleigh as a distribution center.

It is estimated that in 1950 Raleigh had over 700 retail stores, with total retail and service sales amounting to approximately \$101,500,000. There are 120 manufacturing establishments in and around Raleigh, and 287 wholesale distributors, with annual sales estimated at about \$200,670,000.

Newspapers

There are three newspapers published in Raleigh:

	Approximate circulation
The News and Observer (daily, morning)	115,000
The Raleigh Times (afternoon, except Sunday)	20,000
The Carolinian (weekly, colored)	8,000

Radio Stations

There are three radio companies in Raleigh:

WPTF, A. M. and F. M.
WRAL, A. M. and F. M.
WNAO, A. M. and F. M.

Raleigh's newspapers and radio stations give a complete coverage of central and eastern North Carolina. All three Raleigh newspapers are home-owned and are operated and managed separately.

Station WNAO-TV, Channel 281 UHF, was scheduled to begin operation in the summer of 1953.

Note: Station WPTF and Station WRAL have applied for TV licenses.

NEW RALEIGH COLISEUM

The State of North Carolina recently erected on the campus of North Carolina State College in Raleigh a new Stadium-type building which is a fine asset to the recreational and commercial life of the city. This magnificent building not only will provide ample room for all types of indoor athletic activities, but it will be used for civic meetings, industrial exhibits, political conventions, agricultural and stock shows, and many other types of gatherings.

The building itself is 371 feet long and 177 feet wide (outside dimensions), and will provide for an arena floor with a length of 311 feet 4 inches in the clear and a width of 107 feet 11 inches. The floor is entirely surrounded with a tier of balcony seats, which, together with the space available on the floor, will seat from 13,500 to 15,000 people.

Around the arena floor has been arranged a series of offices, classrooms and meeting rooms for lectures and meetings of small groups. Office space is provided in these rooms for the personnel of the Athletic Department of State College and the teaching personnel connected with the U. S. Army R. O. T. C. training program.

A portion of the basement provides rooms for athletic teams, together with showers, rooms for therapy and massage, and storage of athletic equipment. Also, provisions are being made for the installation of ice-making equipment so that this arena can be used for ice shows, ice hockey, and ice-skating by the students and other residents of the state.

All of the area adjacent to the stadium building has been set aside for automobile parking to an extent which is believed will be adequate for all types of attendance.

Casey Lumber and Builders Supply Company

This new structure very definitely is an asset to the business life of the Raleigh community and will attract people from all over the state to attend the various activities to be held in it.

HISTORIC RALEIGH

Raleigh abounds in historic eminence and noteworthy tradition. The first English settlement in America was made at Roanoke Island on the coast of North Carolina by Sir Walter Raleigh. The capital city of the state was named in his honor and in memory of this achievement.

The land upon which Raleigh had its beginning was purchased in 1792 as a location for the establishment of the state capitol. The first capitol building was completed in 1794 and destroyed by fire in 1831. The present building, over 100 years old, is a recognized example of Doric architecture with few equals. It is noted for its beauty and design.

The 17th President of the U. S., Andrew Johnson, was born here. This famous old home now stands as a shrine in Pullen Park.

The State Hall of History here, with its collection of North Carolina historical records and important archives, attracts much interests.

Wakefield, the home of Joel Lane, erected in 1760, is owned and preserved by the Carolina Dames. This Colonial home was erected in the old town of Bloomsbury, which was the county seat of Wake County, in 1771.

The oldest bank building in North Carolina still stands on the property of Christ Church. It is the present rectory. It was built in 1795 as the State Bank.

Many visitors in Raleigh likewise are interested in monuments and memorials of famous North Carolinians on Capitol Square and in State department buildings.



Birthplace of Andrew Johnson, 17th President of the U. S.

THINGS TO SEE IN RALEIGH

STATE CAPITOL BUILDING—Located head Fayetteville Street, is considered one of the seven perfect pieces of Doric architecture in the world. Monuments and public memorials on Capitol Square: Senator Z. B. Vance, Gov. Charles B. Aycock, Dr. Charles D. McIver, Henry L. Wyatt, Worth Bagley, George Washington, Women of the Confederacy.

STATE LIBRARY, SUPREME COURT ROOM—Located in State Library building, on E. Morgan Street (Open 9:00 A. M. to 5:00 P. M. week days. Closes at 1:00 P. M. Saturdays. Summer hours: 8:30 A. M. to 4:30 P. M., closing at 12:30 Saturdays).

HALL OF HISTORY—Located in new State Office building.

STATE MUSEUM—Located in Agricultural building annex, Edenton and Hali-

fax Streets. (Open 9:00 A. M. to 5:00 P. M. week days. Sunday, 1:00 P. M. to 5:00 P. M. Open until 6:00 P. M. during summer).

CHRIST CHURCH RECTORY—Located corner Wilmington and Edenton Streets. Built in 1818 to house State Bank. Used since 1873 as rectory.

GOVERNOR'S MANSION—Located on N. Blount Street.

OLIVA RANEY LIBRARY—Located corner Hillsboro and Salisbury Streets. (Open 9:30 A. M. to 9:00 P. M. week days. Sunday, 2:00 P. M. to 6:00 P. M.)

ANDREW JOHNSON'S BIRTHPLACE—Located in Pullen Park, back of State College. Built in 1800. 17th President of U. S. born here.

HOUSE OF JOEL LANE—Located in 700 block W. Hargett Street. Site for city of Raleigh was purchased from Mr. Lane. Built in 1760.

N. C. SCHOOL FOR WHITE BLIND—Located near Pullen Park. Established by Legislature in 1845. (Visitors received at any time).

N. C. SCHOOL FOR WHITE BLIND—Located near Pullen Park. Established by Legislature in 1845. (Visitors received at any time).

STATE HOSPITAL—Located at Dix Hill on Boylan Drive in southwestern part of city. (Open each day except Sunday, 2:00 P. M. to 4:00 P. M. No visitors on Sundays or in the mornings).

STATE PENITENTIARY—Faces 800 block W. Morgan Street. (Gas chamber open week days 8:00 A. M. to 4:30 P. M. Prisoners may be visited Sundays 9:00 A. M. to 11:00 A. M. and 1:00 P. M. to 4:00 P. M.)

RALEIGH LITTLE THEATRE—Located on Pogue Street near State College. It embodies an amphitheatre, which seats 3,000 people, and a theatre building, which seats 300.

STATE ART GALLERIES—The North Carolina State Art Society Galleries are located in the Library Building across from the Capitol on Morgan Street. The Galleries maintain changing exhibitions of contemporary painting, and display the Phifer Collection, a group of art works left to the State Art Society by the late Robert Phifer, of Concord, N. C. The State Art Galleries are open Monday through Friday from 9:00 A. M. to 5:00 P. M., and on Saturday from 9:00 A. M. to 1:00 P. M.

FEDERAL CEMETERY—Rock Quarry Road, southeast corner E. Davie Street.

N. C. STATE COLLEGE OF AGRICULTURE AND ENGINEERING—Located at 2205 Hillsboro Street. Established in 1889.

MEREDITH COLLEGE—A Baptist college for women. Located about two miles from city on Hillsboro Road. Opened in 1897.

ST. MARY'S SCHOOL—Largest and oldest girls' school in U. S. owned and controlled by Episcopal Church. Located 900 Hillsboro Street. Founded in 1842.

PEACE JUNIOR COLLEGE—A Presbyterian school for girls. Located northern end of Wilmington Street. Opened in 1872.

SHAW UNIVERSITY (COLORED)—Oldest institution in South for education of colored men and women. Founded in 1865. Located 100 E. South Street.



Governor's Mansion

Casey Lumber and Builders Supply

ST. AUGUSTINE'S COLLEGE (COLORED)—An Episcopal college for colored men and women. Opened in 1867. Located eastern section of city.

CAMERON VILLAGE—A modern apartment and shopping center located two miles northwest of the Court House.

CHAMBER OF COMMERCE

The Raleigh Chamber of Commerce is a substantial, well-organized and well-represented body with over 1,500 members. The membership co-operates in a wide variety of activities in commercial development. The Chamber added an industrial department in 1947, and now has under way an industrial development program for Raleigh. The Chamber also has a complete information service, with inquiries given careful and prompt consideration, and visitors are always welcome. The main offices of the Chamber are located in the Sir Walter Hotel Building, 23 W. Davie Street.

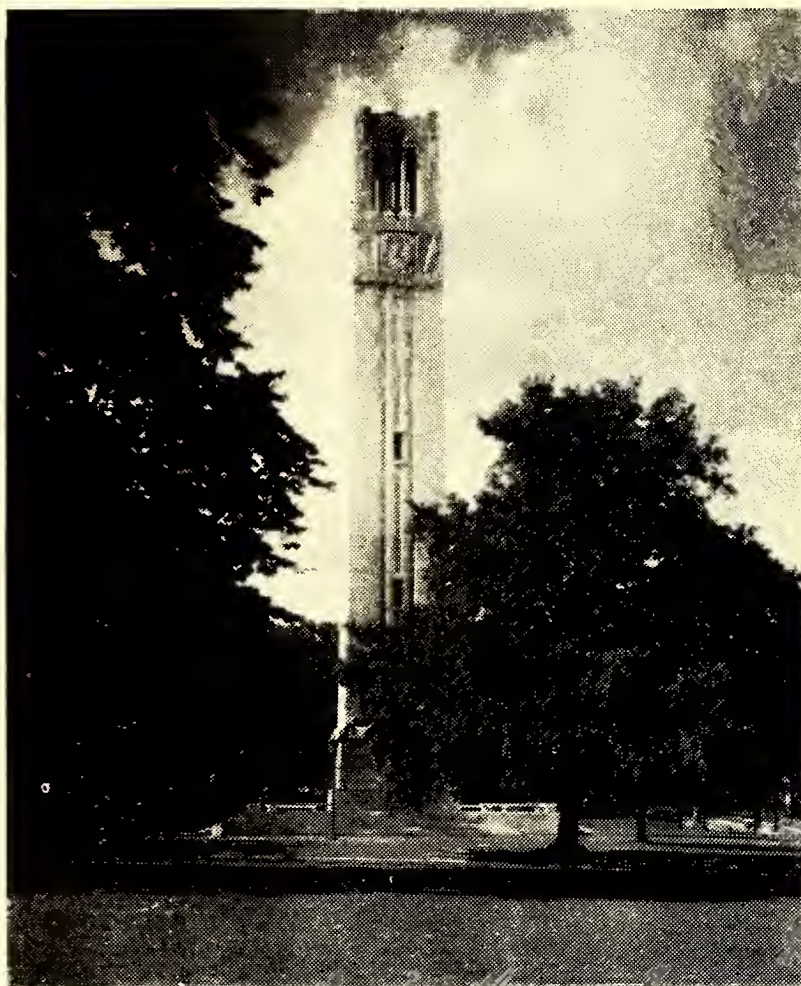

War Memorial, N. C. State College Campus



A STATEMENT OF ADVERTISING PRINCIPLES

1. **GOOD ADVERTISING**—aims to inform the consumer and help him to buy more intelligently.
2. **GOOD ADVERTISING**—tells the truth, avoiding misstatement of facts as well as possible deception through implication or omission. It makes no claims which cannot be met in full and without further qualification. It uses only testimonials of competent witnesses.
3. **GOOD ADVERTISING**—conforms to the generally accepted standards of good taste. It seeks public acceptance on the basis of the merits of the product or service advertised rather than by the disparagement of competing goods. It tries to avoid practices that are offensive or annoying.
4. **GOOD ADVERTISING**—recognizes both its economic responsibility to help reduce distribution costs and its social responsibility in serving the public interest.

Advertising Federation of America

(YOUR DIRECTORY PUBLISHERS FULLY SUBSCRIBE TO THE
PRINCIPLES SET FORTH IN THIS STATEMENT)

Casey Lumber and Builders Supply
COLUMBIAN BOOK

GENERAL ABBREVIATIONS

acct accountant	drsmkr dressmaker	mfg manufacturing	s or S South
adj adjuster	e or E East	mfr manufacturer	san sanitary
adm administrator	educ education	mgr manager	Sav Savings
adv advertising	elec electrical or electric	mkr maker	sch school
agcy agency	electn electrician	mkt market	se southeast
agri agriculture	electro electrotypewriter	mldr molder	sec secretary
agt agent	elev elevator	mlnr milliner	serv service
al alley	emp employee	mn man	shlp shipping
Am American	eng engineer	mono monotype	sht mtl sheet metal
appr apprentice	enr engraver	mstr messenger	sls sales
apts apartments	equlp equipment	mtc master	snstrs seamstress
srcht architect	es east side	mtge mortgage	soc society
asmbler assembler	exam examiner	mtr motorman or motor	soir solicitor
assoc associate	exch exchange	mus music	sq special
asst assistant	exp express	mut mutual	str square
atndt attendant	fcty factory	n or N North	strtr sorter
atty attorney	fdry foundry	Natl National	ss south side
aud auditor	Fed Federal	ne northeast	sta station
av avenue	fl floor	ns north side	sta eng stationery engineer
bgemn baggageman	fnsr finisher	nw northwest	stat statistician or statistical
bkbndr bookbinder	formn foreman	ofc office	sten stenographer
bkpr bookkeeper	forwn forewoman	opp opposite	stereo stereotyper
bldr bulldozer	frt freight	opr operator	stge storage
blk block	ft foot	optn optician	stmfr steamfitter
blksmith blacksmith	ftr fitter	optom optometrist	str setter
blrmkr boilermaker	furn furniture	osteo osteopath	stud student
blvd boulevard	furngs furnishings	PS Public School	svdr stevedore
bmo business machine operator	gdnr gardener	PTS Postal Transportation Service	sup supply
br branch	gds goods	pass passenger	supt superintendent
brklyr bricklayer	genl general	pharm pharmacist	supvr supervisor
brkmn brakeman	geol geologist	photog photographer	sw southwest
bur bureau	govt government	phys physican	swtchmn switchman
CSP Christian Science Practitioner	gro grocer	pk park	sys system
cabtmkr cabinetmaker	h householder	pkwy packer	tchr teacher
carp carpenter	haidrdr hairdresser	pl place	tech technician
cash cashier	hdw hardware	plm plumber or plumbing	tel telephone
chauf chauffeur	hlpr helper	plsh polisher	teleg telegraph
chem chemist or chemical	hndlr handler	plstr plaster	telev television
chf chief	hosp hospital	pr painter	ter terrace
chkr checker	hq headquarters	prfrdr president	tmkpr timekeeper
chr circle	hsekpr housekeeper	pres president	tndr tender
cl clerk	htg heating	prfrdr proofreader	tob tobacco
cln cleaning or cleaner	Hts Heights	prln private	trans transportation
clo clothing	implts implements	prlv printer	trav travelling
collr collector	ins insurance	prntr produce	treas treasurer
coml commercial	insp inspection	prod professor	trmr trimmer
comn commission	instr instructor	prof press feeder	trmn trainman
comnr commissioner	int dec interior decorator	prsfdr pressman	tstr tester
comp compositor	int rev internal revenue	prsmn presser	twp township
condr conductor	inv investment	prsr patternmaker	typ typist
confr confectioner	jan janitor	ptrnmkr public	USA U S Army
constn construction	jwlr jeweler	pub publisher or publishing	USAF US Air Force
contr contractor	kpr keeper	purch purchasing	USCG U S Coast Guard
cor corner	la lane	r resides or rooms	USMC US Marine Corps
corres correspondent	lab laborer	R room	USN US Navy
ct court	laby laboratory	RC Roman Catholic	undwrtr underwriter
ctr cutter	lbr lumber	RD Rural Delivery	Univ University
custdn custodian	llbrn librarian	rd road	uphol upholsterer
del delivery	lino linotype	rdr reader	vet veterinary
dep deputy	litho lithographer	real est real estate	vulc vulcanizer
dietn dietitian	lndrs laundress	rec receiving	w or W West
dir director	lndry laundry	recept receptionist	whol wholesale
dispr dispatcher	ltd limited	refgr refrigeration or refrigerator	whsmn warehouseman
dist district	lwyr lawyer	rep representative	wld widow
distr distributor	mach machinist or machine	repr repairman or repair	wkr worker
div division	mdse merchandise	restr restaurant	wks works
dlr dealer	mech mechanic	ret retail	wldr welder
dmnstr demonstrator	med medical	Rev Reverend	ws west side
do ditto or same	Met Metropolitan	rm room	wchmn watchman
dr drive	meter rdr meter reader		ydmn yardman
drftsmn draftsman			ydmstr yardmaster

ABBREVIATIONS OF GIVEN NAMES

Abr Abraham	Chas Charles	Jas James	Richd Richard
Alex Alexander	Danl Daniel	Jos Joseph	Robt Robert
Alf Alfred	Edw Edward	Kath Katherine	Saml Samuel
Arth Arthur	Ellz Elizabeth	Margt Margaret	Sol Solomon
Aug August	Eug Eugene	Michl Michael	Steph Stephen
Benj Benjamin	Fredk Frederick	Nathl Nathaniel	Theo Theodore
Cath Catherine	Geo George	Patk Patrick	Thos Thomas
			Wm William

YELLOW CAB 5811

HILL'S RALEIGH CITY DIRECTORY

INCLUDING Carolina Pines, Hertford Village and Westover

1953

Copyright, 1953, by Hill Directory Co., Inc.
For List of General Abbreviations see opposite page

SPECIAL ABBREVIATIONS

ABCb Alcoholic Beverage Control Board	SAL Seaboard Air Line Railway
Armco Armco Drainage & Metal Products Co	SBI State Bureau of Investigation
Bd Board	SBT&T Southern Bell Telephone & Telegraph Co
Btlg Bottling	SH&PWC State Highway & Public Works Commission
CP&L Carolina Power & Light Co	Sb Salisbury
Caro Carolina	Sou Southern
Coca-Cola Raleigh Coca-Cola Bottling Co	State Dept Cons State Dept Conservation
cons conservationist	State Dept Cons State Dept Conservation & Development
Educ Education	Std Standard
equip equipment	State UCC State Unemployment Compensation Commission
Flue-Cured Tob Co-op Flue Cured Tobacco Co-operative Stabilization Corp	US AAA United States Agricultural Adjustment Administration
Fville Fayetteville	USDA-FHA United States Dept of Agriculture Farmers Home Administration
FH Fuller Heights	USDA-PMA United States Dept of Agriculture Production and Marketing Administration
Glenwd Glenwood	USF&G United States Fidelity & Guaranty Co
Hboro Hillsboro	Washn Washington
NW Mut Fire Assn Northwestern Mutual Fire Assn	wd wood

Alphabetical List of Names

A B C FOOD MARKET INC, WINFIELD THOMAS FISHER PRES, F HERBERT FISHER SEC-TREAS, OPEN SEVEN DAYS a WEEK, ALL HOLIDAYS and EVENINGS, NO DELIVERIES, 1526 LOUISBURG rd, TEL 3-0572

A&B Food Sales Inc Geo F Albright mgr 14 E Martin R 805

A&M Shoe Co Inc Saml P Forbes mgr 213 Fville

A&P Food Stores Waverly E Brinkley buyer (ofc & whse) 324 N Sbury (br) 201 E Hargett

A&W Fruit Market (J Garland Adams R Douglas Kelly jr) 2810 Hboro

Aadul Muteb W agronomy State College

Aaland Ralph M (Dorothy C) USMC h733 New rd

Abbett Robt C (Lavada K) wreck mstr N S Ry h410 St Mary's

Abbot Ottilye Mrs ofc sec Wm J Martin r815 New Bern av

Abbott Annie H buyer Hudson-Belk r110 Seawell av

--Edwin B (Helen) div group mgr Equitable Life Assurance Society r3064 Granville dr

--Elsie r110 Seawell av

--Estelle bkpr R E Quinn & Co r6 N Bloodworth

--Frank T (Maude M) trav slsmn h2714 Van Derbilt av

--Hubert winder Elec Mtr & Repr r319 S Dawson

--J Carlisle (Ernestine J; Allen's Service Station) h200 Dixie Trail

--John L athletics State College r120 Ashe av

--Mary E (wid Chas R) r3018 Churchill rd

NOLAND COMPANY, INC.

PLUMBING — HEATING — REFRIGERATION

Tel 4-3471

206-208 S. West



310-312 S. Salisbury
507 Fayetteville

Phones OFFICE 2-3766
PARTS 9825
Used Car Dept 3-4888

CONN-GOWER PONTIAC CO.

DIAL 7563

Lumber
Building
Materials
Paint
Millwork

CAROLINA BUILDERS CORPORATION

217-219 N. DAWSON

Casey Lumber and Builders



- Parts
- Sales
- Service

Complete Power
Brake Service
BEAR
Wheel Alignment

BASS GMC
Sales & Service

1036-38
SAUNDERS ST.

TEL
3-3621

**Payne's
Business
and
Secretarial
School**

MRS. E. R. SWAIN
Pres. and Owner

INDIVIDUAL
TRAINING
HIGH SCHOOL
AND COLLEGE
GRADUATES
COMPLETE
SECRETARIAL
STENOGRAPHIC
BOOKKEEPING
COMPTOMETER
CALCULATOR
and
MIMEOGRAPH
TRAINING

GREGG
SHORTHAND
STENOTYPY

EMPLOYMENT
BUREAU

AN
ACCREDITED
SCHOOL
Member National
Business Assn.

Dial 8950

416 S. Bloodworth

CAMERON MORTGAGE CO.

Mortgage Loans For Financing & Refinancing

2018 Cameron St. (Cameron Village)

Dial 3-5121 and 2-3967



Phone
4-2561

ABBOTT

--Mary H Mrs clk State Bd Educ h2211
Byrd

**ABBOTT MILTON M (MARY H), ASST
TRUST OFFICER WACHOVIA BANK
& TRUST CO, h2211 BYRD, TEL
7485**

--Paul J (Myrtle W) slsmn Raleigh Linen
Serv h110 Seawell av

--Peyton B (Nell E) h1114 Norris

Abee Peggy L Mrs sten USF&G r1208
College pl

Abel Joe Lab r604 Bragg

Abell Jas G slsmn Mitchell Distrgr Smith-
field N C

Abernathy Preston L (Lillian M) slsmn
Job P Wyatt & Sons r Fuquay Springs
N C

Abernathy Chas O (Katie A) eng aide SH&
P WC h1700 Rankin

--Clifford E (Nora E) dentist 123 W
Hargett R705 h2147 Country Club dr

--John P (Mable A) sec-treas Caro
Securities r201 Transylvania av

--Katie A Mrs tchr County Schs h1700
Rankin

--Mary C (wid Claude) h1308 Glenwood
av

--Max D (Eliz H) dep Sec of State h816
Graham

Abeyounis Eua J ofc sec ABC Bd r112
Halifax

Abram Joe butler Peace College r407 Lee

--Leroy (Susie J) lab h324 Battle

--Wm H hlpr Royal Baking r Cary N C

Abrams Chas E (Mary J) servmn Taylor

Radio & Elec h705 Virginia av

--F Howard jr (Novella P) slsmn Royal

Type h817 Clay

--Maggie Mrs r403 N Dawson

--W Amos (Lillian C) assoc editor N C

Educ Magazine h2701 Anderson dr

Abse David W (Elaine) phys State Hosp

r do

--Elaine R Mrs social wkr State Hosp

r do

Abshier Geo S (Clarene F) specialist

Farm Management & Marketing State

College h3005 Medlin dr

Abum John D drayage & stores State

College r107 W Lenoir

Academy Building 304 S Salisbury

Acai Stephen A adjuster Genl Adjustment

Bur Inc r908 W Johnson

Accott Thos jan State Theatre

Ace Vacuum Stores Inc Mrs Betty K Slade

mgr 11 S Dawson

Acker G Norman jr (Marjorie M) minister

of music Hayes Barton Bapt Ch h610

Woodburn rd apt C

--Marjorie M Mrs clk Bapt Bk Store h610

Woodburn rd apt C

Ackerman Chas librn State College r
N Y City

Acme Auto Service (James P Freeman)
reprs 527 S Blount

--Cab Co (James P Freeman) 529 S
Blount

--Furniture Shop (Wm D Hart) reprs 324 E
Lane

--Laundry (James H and Mrs Annie T
Johnston) 3027 Hboro

--Realty Co Alger T White pres James
E Strickland sec-treas 129 E Hargett

**ACOUSTICON OF RALEIGH (JULES A
GOODMAN), HAVE YOUR HEARING
TESTED WITHOUT DELAY, HEAR-
ING AIDS, BATTERIES and ACCES-
SORIES, 405 LAND'S BLDG 133
FAYETTEVILLE, TEL 3-1203**

Acree Deon Y Mrs ofc sec U S Property
& Disbursing Officer h2016 Smallwood dr
apt D

--J T brakeman SAL r107 1/2 Polk

Acton Emma K (wid Herbert R) h2515 Clark
av

--Philip A (Betty) engineer SAL h317 1/2 Oak-
wood av

--Philip A jr (Dorothy) firemn SAL h217
E North apt 104

--Wm D (Kath K) slsmn Winchester Sur-
gical Sup h2510 Greenway av

Adair Jas D Fitzgerald Co r722 Oakwood av

--Mozelle B Mrs h722 Oakwood av

--Robt B morehead City Tech Institute
State College r Beaufort N C

Adams A Harvey jr (Rosa L) jan Security
Natl Bank h520 S Swain

--A Shirley slsmn McLellan's r Willow
Springs N C

--Addie E Mrs clk Edward's Drug h210 N
West

--Albert (Mary D) plstr h309 Battle

--Alice sten Lumbermen's Mut Casualty
r110 E North

--Ancil H drayage & stores State College
r Clayton N C

--Annie I emp Sch of Textiles State
College r5304 Center

--Barbara J bkpr Sou Coach r3 E Jones

--Benj shoeshiner Sir Walter Barber
Shop r720 Saunders

--Bertie opr Willett's Village Beauty Shop
r109 Prospect av

--Betty C Mrs bkpr Tire Sls & Serv h2206a
Fairview rd

--C Glenn (Pearl B) pntr h1611 Sunrise
av

--Carson (Callie F) guard State Prison
h989 Harp Terrace

--Chas P (Lottie B) mech Davis Garage
r RD 2

--Clarence L (Duna M) v-pres Adams
Terry Realty h315 E Lane

--Clarence L jr (Janet McN) mtcemgr
Adams-Terry-Realty h412 E Franklin

--Clarence W (Louise G) plstr h618
Jamaica dr

**ADAMS CONCRETE PRODUCTS
COMPANY (T FLOYD, JAMES D,
FRED A and RODERICK D ADAMS)
U S HWY 15-A, VARINA, N C, PO
BOX 83, TELS FUQUAY-VARINA
519 and 219, NIGHT 116 (See page
57 Buyers' Guide)**



NASH-STEEL MOTOR CO., Inc.

DODGE

DODGE Job Rated TRUCKS

PLYMOUTH



Sales and Service Dial 5571

Distributors Chrysler Parts

Cabarrus and McDowell

MEREDITH COLLEGE

A Standard College for Women

RALEIGH, N.C.

DIAL 3-6461

ADAMS
 --Claud D (Frances B) clk PO r RD 5
 --Cleo (Mamie) h508 Smithfield
 --Clifford D (Louise H) opr Elite Beauty Shop h2004 Hboro
 --Coy G emp Dormitories State College r1004 Boylan dr
 --D Carlyle (Emma W) pres Adams-Terry Realty h2125 Cowper dr
 --Daisy M waitress Uzzle Soda Shop r2402 Hboro
 --Daisy P atndt State Hosp r do
 --David (Mary T) h507 S Bloodworth
 --David A zoology State College r Charlotte N C
 --David H (Magdelline H) carp r209 N Dawson
 --David H (Helen J) clk N C Equip h2333 Lyon
 --David M studt r315 E Lane
 --Delmar D emp J F Willis Sheet Metal Works h804 N West
 --Dewey A agronomy State College r Bunnleull N C
 --Dewey C (Mary A) driver White Trans h4 Dixie Trail
 --Dewey M (Ruby L) mech PO h214 E Morgan
 --Donald J (Mary L) spl agt Grain Dealers Mut Ins h3102 Raymond
 --Dorothy L studt r8 Iredell ter
 --Dorothy P Mrs emp State Capitol Life Ins r RD 1
 --Eddie (Alice A) driver Yellow Cab r514 E Edenton
 --Edw B (Mozette C; Caraleigh Super Mkt) h118 Lee
 --Edw W (Addie E) inspector SAL h210 N West
 --Eldridge T (wid Geo H) h1611 Craig
 --Ernest (Edna M) carp h1107 Gill
 --Ethel (wid Fred) maid h213 21 North
 --Ethel M atndt State Hosp r do
 --Eunice H food service wkr State Hosp r do
 --Flossie slswn Charles Stores r RD 2
 --Frances B Mrs sten State Bd Pub Welfare r RD 3
 --Fredk L lab r4 Lee
 --Geo jr (Lizzie H) whsemn Brogden Prod h8 Iredell
 --Geo H jr (Nancy G) counselor State Dept Pub Instn h2508 Fairview rd apt S4
 --Geraldine E Mrs opr SBT&T r321 W Jones
 --Georgia L (wid Edw) r2504 Newbold
 --Glenn emp physical plant State College r605 W Cabarrus
 --Glenwood driver Mut Distr r RD 2
 --Grover C r739 Fville
 --Harvey R atndt State Hosp r do
 --Hattie Mrs h B7 Washn ter apts
 --Hazel r405 Brooks av
 --Hazel C Sch of Forestry State College r2602 Clark av
 --Helen I emp State College r2008 Hillsboro
 --Helen J Mrs bkpr Tire Sls & Serv h2333 Lyon
 --Helen M clk -typ State Dept Mtr Vehicles r2521 Clark av
 --Helen M (wid David T) h405½ Brooks av
 --Henry D lab r906 S East

SANDERS MOTOR CO.

Sales



Service

Davis & Blount—Tels. 2-0551, Nights 3-6556
 "Sanders Service Satisfies"

ADAMS

--Henry T opr Cline Paving r Neuse N C
 --Herbert L cook State Hosp r RD 4
 --Hilda S Mrs bkpr Coca-Cola r408 Oakwood av
 --Howard A (Blanche B) slsmn Fisher's Bakery & Sandwich Co Inc h315 N Wilmington
 --Howard A jr (Delia R) h718 W Hargett
 --Hugh L h420 Montague rd
 --J Garland (A&W Fruit Mkt) r405½ Brooks av
 --J M jr (Inez) mech SH&PWC h5304 Center
 --J Tyson (Geraldine F) driver Mut Distr r321 W Jones
 --Jas r County Home
 --Jas (Lovie L) driver Nordan h312½ Linden av
 --Jas C (Ethel M) atndt State Hosp r do
 --Jas D plmb Bullock & Proctor Plmb Htg
 --Jas I physical plant emp State College r Clayton N C
 --Janet McN Mrs chemist SH&PWC h412 E Franklin
 --John G electn eng State College r302 Becton Hall
 --John G (Eunice S) mech Sanders Mtr h2716 Layden
 --John H jr (Dorothy P) formn White Trans r RD 1
 --John R (Fay C) genl contr 1303 Beaver Dam dr h do
 --John S (La Verne J) mech Dukes Garage h2605 Crest av
 --Jonathan (Margt) eng h1916 Glenwood av
 --Jos W (Christine W) slsmn Pine State Crmry h536 E Jones
 --Josephine W Mrs clk State Bd Educ h753 Hboro apt C-303
 --Joy studt r408 Oakwood av
 --Julian F (Hilda S) r408 Oakwood av
 --Karl L (Emilie T) slsmn Internatl Cellucotton Products h216 Furches
 --L Vernon (Evelyn P) brakemn SAL h520 Holden
 --Lela maid r312 S East
 --Leslie M (Magnolia J) cook Stewart's Barbecue r5100 Western blvd
 --Lloyd D tester CP&L r Smithfield N C
 --Lovie L Mrs clk Western Auto Sup h312½ Linden av
 --Louise H Mrs clk College Soda Shop h2004 Hboro
 --Louise S Mrs supvr N C Bd of Nurse Exams h1623 Lorraine rd
 --Lucy M cafeteria hpr Myrtle Underwood Sch r114 Hill
 --Lula B Mrs sten Caro Securities r20 Lincoln rd
 --Lummie (wid Wm J) h1138 Rock Quarry rd

Jolly's

ESTABLISHED
1881

Leading
Jewelers
and
Silversmiths

Diamonds

Sterling
Silver

English
Silver

China
and
Gift Dept.

128
Fayetteville
Dial 7942

MANLY

C. BRITT CO.

REAL ESTATE

SALES

PROPERTY
MANAGEMENT

FIRE
AND
AUTO



409
Odd Fellows
Bldg.

Tel. 3-6317

TILLERY MILLWORK CO.

LUMBER • DOORS AND WINDOWS • BUILDING MATERIALS

OLD LOUISBURG DR.

TEL. 4-3426

Casey Lumber and Building Co.



Standard Cinder Block Co.

Manufactures of

CINDER SLAG and CONCRETE BLOCKS

for Better
Buildings,
Homes and
Foundations

N. McDowell
St.

PHONE
2-2168

SHAW UNIVERSITY

Founded 1865

W. R. STRASSNER,
President

Co-Educational

Arts

Sciences

Home
Economics

Theology

Religious
Education

100 - 124

E. South St.

Phone 3-3812

11 - 17

W. South St.

Phone 9174

CAROLINA HARDWARE COMPANY

(INCORPORATED)

Jobbers of

General Hardware and Builders' Supplies

DIAL 2-0531

233-235 SOUTH WILMINGTON ST.

FIRST CITIZENS BANK AND TRUST COMPANY

Complete Banking Service

Member Federal Deposit Insurance Corp.

ADAMS

- Luna Mrs nurse supvr City-County Health Dept h1206 Clifton
- Luther laundrymn State Hosp r do
- Lynn V (Betty C) teŝter CP&L h2206a Fairview rd
- Mamie Mrs cafeteria hlpr Needham B Broughton High Sch h508 Smithfield
- Marguerite M Mrs instr and counselor Shaw Univ r do
- Marion Mrs dept mgr Sears r RD 4
- Marjorie L tchr Crosby-Garfield Sch r117 W Lenoir
- Martha G supvr State Gomnr of Paroles h2400 Van Dyke av
- Marvin (Adams Sweet Shop) h206 Bart
- Marvin L (Eva M) emp Pilot Mills h18 Seaboard av apt 1
- Mary (wid David) h305 S Haywood
- Mary E waitress New Capital Restr r404 Cary
- Mary L slswn Eckerd's Drug r1225 Wake Forest rd
- Mary P Mrs clk CP&L h4 Dixie Trail
- Mary R Mrs clk CP&L h2402 Everett av
- Monroe (Cath D) whsemn A G Boone Co h2 Franklin ter
- Mozette C Mrs (Edw B; Caraleigh Super Mkt) h118 Lee
- Muriel file clk State Rev Dept r320 New Bern av
- Myrtle chf cook St Agnes Hosp h209 Starr
- Myrtle Mrs opr Ritz Beauty Salon r RD 1
- Nancy G Mrs eng Research Dept State College h2508 Fairview rd apt S 4
- Nannie L asst cash Charles Stores r109 Prospect av
- Nathan R (Mary R) supvr Reserve Life Ins h2402 Everette av
- Norman (Sally) lab h523 E Edenton
- Oliver (Reager J) driver Brogden Prod h310 Oakwood av
- Oneta asst mgr Stewart's Barbecue h2402 Hboro
- Patk M (Pearl C) delmn Esso h27 Dixie dr
- Paul emp State College r Knightdale N C
- Pauline McL Mrs clk Durham Life Ins r201 W Park dr
- Portia r1640 Poole rd
- Rex lab Pub Serv Co of N C r Holly Springs N C
- Richd K (Delphine) dist sls mgr Raleigh's Emerson Telev Center r Fayetteville N C
- Robt C jr cost acct Burlington Mills h1020 W Peace apt G-6
- Robt E jr (Annette L) patrolmn State Hwy Patrol h313 Angier av

ADAMS

- Robt G lab r618 Jamaica dr
 - Robt L caliseum emp State College r Lexington Ky
 - Rosa L Mrs supt Peace College h520 S Swain
 - Ruby L Mrs clk City Drug Store h214 E Morgan
 - Ruth studt r119 S Bloodworth
 - Ruth A (wid Wm H) asst aud Sir Walter Hotel h312 E Martin
 - Ruth M maid r508 Railroad av
 - Saml mech Duke's Garage r Carolina Pines RD 3
 - Sidney A (Louise S) slsmn Gregory Tractor h1623 Lorraine rd
 - Sweet Shop (Marvin Adams) confr 805 E Martin
 - T D emp State Emp Security Comn r Durham N C
 - Taylor tob farms sta State College r Clarkton N C
- ADAMS-TERRY REALTY CO, D CAR-
LYLE ADAMS PRES, CLARENCE L
ADAMS V-PRES, F LEE TERRY V-
PRES, GEO S CRAWFORD SEC-
TREAS, REAL ESTATE, RENTALS,
PROPERTY MANAGEMENT, RE-
ALTORS 210 S SALISBURY, TEL
2-3727 (See page 167 Buyers' Guide)**
- Thelma D Mrs r712 Manly
 - Adams Thos F Jr (Ann W), Attorney-
at-Law, 506-09 Lawyers Bldg, 320
S Salisbury, Tel 4-4351, h817
Bryan, Tel 3-3167
 - Virginia matron Meth Orphanage r do
 - Vivian h1640 Poole rd
 - W Clint (Martha H) mgr Raleigh Farm Equip h216 E Aycock
 - W Frank (Ruby) fitter Peden Steel h512 W Johnson
 - W Hugh (Mildred N) routemn Raleigh Linen Serv h702 S Kimbrough
 - Wade H (Luna) mech Nash-Steele Mtr h1206 Clifton
 - Wade O (Helen) USA r109 Ashe av
 - Walter T (Albertina O) trav slsmn Morton Sait h3039 Churchill rd
 - Wert M (Sallie) supvr Eastern Ins h13 Bagwell av
 - Wilbert A (Cornelia C) firemn N S Ry h603 S West
 - Wm (Florence G) porter Sir Walter Hotel h1416 Cakwood av
 - Wm E (Frances) prof State College h204 Faircloth
 - Wm E jr ofc sec Ex Div State College r204 Faircloth
 - Wm H (Fonnie J) wldr Sapp's Wldg Serv h2601 Crest av
 - Wm J mech C C Mtr r Clayton N C
 - Willie B tob farms State College r Greenville N C
 - Wyman (Mildred) slsmn Raleigh Linen Serv r702 Kimbrough
 - Zeb H lab Cameron Village Inc r Varina N C
 - Adcock Carlos R (M Eliz) driver Yellow Cabs r916 W Cabarrus
 - Chas E (Betty R) porter Roscoe-Griffin Shoe r5 Iredell
 - Eurtress Mrs buyer Hudson-Belk r RD 5

ELECTRICITY IS CHEAP

USE IT TO IMPROVE YOUR BUSINESS

STOCKTON, WHITE & CO.**MORTGAGE LOANS—REAL ESTATE—INSURANCE**

A. P. BAREFOOT, V-Pres. HAYES M. WHITE, Pres. JOHN C. WILLIAM, V.-Pres.

805-811

Security Bank Bldg.
Dial 3-4621**ADCOCK**

- Jas M (Myrtle) dispr N S Ry r Cary N C
- John (M Louise) rec clk St Agnes Hosp r110 Lee
- John jr r5 Iredell ter
- M Eliz Mrs slswn Belle Teachey h916 W Cabarrus
- M Louise Mrs tech St Agnes Hosp r110 Lee
- Mitchell (Ertress) clk CP&L r RD 5
- Robt C (Hazel H) credit mn Wachovia Bk & Tr r Varina N C
- Thos shoeshiner Caudle's Shoe Shop
- Will E (Daphne B) electn Thompson Elec h701 N East
- Wilton L jr animal industry State College r Cary rd
- Adcox Floyd (Joyce H; Floyd's Town Grill) h200 E Martin
- Addington Alex B Ex Serv State College r Winston Salem N C
- Addison Harold D sch of textiles State College r Biltmore N C
- Addressograph Sales Agency Erwin F Workman agt 125 N Sbury
- Adickes Thos W (Frances W) ins 14 E Martin R406 and pres Bellevue Terrace r RD 1

Adkins see also Atkins

- Iola R (wid Benj) r1940 Bernard
- Margt A bmo Dun & Bradstreet h112 Cox av apt 2
- Mavis B service asst SBT&T h1940 Bernard
- R F casualty actuary State Ins Dept h116 St Mary's apt 8
- Rufus W (Susie T) baker Bell Bakeries h25 Logan ct
- Susie T Mrs slswn Weaver Textile h25 Logan ct
- Thos lab City r510 S Swain

Adler Beatrice R Mrs slswn Adler's Children's h2610 Dover rd

- Doris T Mrs (Seaboard Finance) r Tarboro N C
- Harry (Doris T) mgr Seaboard Finance r Tarboro N C
- Louise B Mrs v-pres-sec Adler's Inc h3004 Eton rd
- Morris (Beatrice R; Adler's Children's Shop) h2610 Dover rd
- Sam R (Louise B) pres-treas Adler's Inc h3004 Eton rd
- Stanford L (Estelle O) tech State Prison h110 Wakefield
- Adler's Children's Shop (Morris Adler) clo 7 Hargett

ADLER'S INC, SAM R ADLER PRES-TREAS, MRS LOUISE B ADLER V-PRES-SEC, SHOES 113 FAYETTEVILLE, TEL 2-2187, OFFICE TEL 3-7380, BRANCH 429 DANIELS, CAMERON VILLAGE, TEL 2-1339

- Adley Geo driver Robertson Chem r Apex N C
- Adrain Clewis (Sue H) barber h1325 Mordecai dr
- Sue H Mrs emp State Rev Dept h1325 Modcaai dr
- Advance Stores Co Conway H Ricketts mgr auto sup 414 Fayetteville

**DEPARTMENT STORE**

- AERO MAYFLOWER TRANSIT CO, RALEIGH BONDED WAREHOUSE AGENTS, WAKE FOREST rd at SAL RR UNDERPASS, TEL 3-7555**
- Aeroguide Corp Broadus Wilson pres James F Kelly v-pres Mrs Marjorie W Edwards sec Benj F Carter treas dehydrator machy 510 Glenwood av
- Aero-Pix Photo Service (F Wyman Viall) aerial photogs 8½ W Hargett
- Ae schlman Eug J (Barbara J) mech Am Woolen Mills r320 W Morgan
- Aetna Casualty & Surety Co Wm F Dotson adj in charge (claim dept) 5 W Hargett R1109
- Casualty & Surety Co Bagwell & Bagwell agts 300 S Salisbury
- Fire Insurance Co Bagwell & Bagwell agts 300 S Salisbury
- Insurance Co Robt W Learoyd state agt (fire dept) 14 E Martin R 815
- Insurance Co WM T Kenyon spl agt (hail dept) 14 E Martin R 816
- AETNA LIFE INSURANCE CO, WILLIAM H MARSHALL JR HOME OFFICE GROUP REPRESENTATIVE G THURMOND SMITH AGENT, 1003 RALEIGH BLDG 5 W HARGETT, TEL 3-4661**
- Life Insurance Co Jack Wardlaw agt 336 Fville R 1402
- AETNA LOAN & FINANCE CO, THOS C LINDSAY MGR, 424½ FAYETTEVILLE R202, TEL 3-5713**
- Agee John (Marie) h1308 Oakwood av
- Agner Martin A (Neil R) USA r1101 Canterbury rd
- Nell R Mrs emp State Capitol Life Ins r1101 Canterbury rd
- Agnew Cynthia W Mrs music tchr 400 Lake Boone Trail h do
- AGNEW LEON M (CYNTHIA W), V-PRES WACHOVIA BANK & TRUST CO, h400 LAKE BOONE TRAIL, TEL 4-4505**
- Louis S studt r1620 Hboro
- Agnolutto Rosanna r522 Dixie Trail
- Agrimis Jas P rodmn City Engineering Dept r308 Chamberlain
- Paul D (Sophie C) chef Village Restr h308 Chamberlain
- Pauline ofc sec State Bd Health r308 Chamberlain
- Agsten Edw J Rev (Sarah) pastor West Raleigh Presby Church h2718 Vanderbilt av
- Aguirre Fred T (Marvis E) mech Caro Buick h623 Holden
- Josephine P Mrs h914 Wilmington ter
- Mavis E Mrs emp Pilot Mills h723 Holden
- Ahart Wm B psychology State College

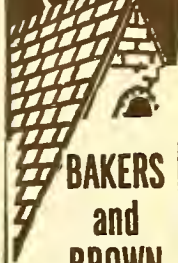
The New
and
Better
Roofing**BAKERS
and
BROWN****ROOFING CO.,
INC.****"SINCE 1915"
ROOFING****&
SHEET
METAL****Contractors
406-412****W. DAVIE, ST.
P.O. BOX 147****DIAL
2-4528****Crescent
Insurance
Agency****JOSEPH M.
JENRETTE
Owner****Complete
INSURANCE
Service****Including
LIFE
SURETY
BONDS****834
Insurance
Bldg.****TEL.
8918**

Res. Phone 7978

**RAWLS MOTOR CO. INC.
DE SOTO AND PLYMOUTH****BEST PLACE TO BUY
NEW AND USED CARS****SALES 2-4345
DIAL SERVICE 2-4141**

Casey Lumber and Builders Supply

CHAMBLEE

Insurance

Agency

**Complete
Insurance
Service
Real Estate**

**710-711
Insurance
Bldg.**

**PHONE
2-0367**

**TIRE
SALES
AND
SERVICE
CO., Inc.**



GENERAL ELECTRIC

**ELECTRICAL
APPLIANCES**

**GOODYEAR
BATTERIES**

**RECAPPING
AND
VULCANIZING**

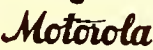

**RADIO
AND
TELEVISION
SALES AND
SERVICE**

**401
HILLSBORO
Cor. Harrington**

**DIAL
7571**

PARDUE MOTOR CO., INC.

AUTO ACCESSORIES—AUTOMOBILE REPAIRING

500 W. Morgan, Cor. West St.

Dial 5937

HEILIG-LEVINE Complete Home Furnishers
OF RALEIGH • INC

Phone 2-4628

135-139 S. Wilmington

- Ahmad Nazir agornomy State College r117 Forest rd
- Aiken see also Aikin Akin and Akins
- Annie F h783 Hboro apt S2B
- Benj L (Julia L) clk SAL h722 S Kimbrough
- C D mech County Bd Educ r RD 1
- Edna M Mrs teller First Citizens Bank & Trust r6 Forks rd
- Elvin T (Rhoda) acct John F Prescott Co h2414 Greenway ter
- Jean F typ Farm Bur Mut Auto Ins r Garner N C
- Julia L Mrs opr SBT&T h722 S Kimbrough
- Virgil B (Lura M) conductor SAL h1218 Mordecai dr
- Walter L hlpr Thompson Elec Aikin see Akin Akins and Aiken
- Airey GeoE supt Thompson & Street r220 Carlton rd
- Airington Harold L (Joyce F) trav slsmn h2213 Brewer
- Airington Horace jr meter reader CP&L r RD 4
- Wilbert glazier Pritchard Paint & Glass r Cary N C
- AIRLINE CAB CO INC, JOHN R POOLE PRES, L T HOBBS SEC-TREAS, COURTEOUS SERVICE, 628½ N WEST TEL 7727**
- Air-Way Branches Inc Robinson M Douglas mgr vacuum cin 1809b Glenwood av
- Aikin see also Akins Aiken and Aikin
- Eunice V Mrs r1118 Norris
- Marjorie B Mrs bkpr Williams & Urquhart h1118 Norris
- Wm B (Marjorie B) mech C C Mtr Co r1118 Norris
- Wm B jr mech C C Mtr h914 W South
- Akins see also Akin Aiken And Aikin
- Jas H v-pres Raleigh Production Credit Assn r Varina N C
- Jas L (Martha L) hlpr Hotel Carolina h6 Mecklenburg ter
- Mack W jr (Juanita W) mail hndlr PO r324 E Davie
- Mattie E Mrs librn St Agnes Hosp h1110 E Martin
- Aksel Atif M studt r20 Mayo apt A-6
- Alamo Plaza Hotel Court John C Hawkins mgr Louisburg rd
- Alhea Thos (Mahalie R) carp h202 Smithfield
- Albright Eug (Gene's Barbecue)
- Geo F (Ann K) mgr A&B Food Sls r163 Pasquotank dr
- Jas C (Alba S) emp Dillon Sup h1002 W Cabarrus
- Juanity F ofc sec Rex Hosp r1800 Pine-view

- ALBRIGHT
- McBryde (Audrey, JSM Hosiery Mill) h1413 Scales
- Nina O (wid Robt M) h114 N Boylan av
- R Mayne (Frances S) lwyr 336 Fville R 804 r3078 Granville dr
- Thos A (Marie M) personnel rep CP&L h711 S Boylan av
- Vera B clk-typ N C Military Dist r Wake Forest N C
- Albritton Benj W (Lucille W) emp State Emp Security Comn h1719 Bennett av
- Daisy B (wid Ben) mgr Woman's Club of Raleigh h314 Hboro apt 2
- L S salesmn Walker Martin Inc r Kinston N C
- Lucille W Mrs ofc asst Herbert L Williamson h1719 Bennett
- ALCOHOLICS ANONYMOUS (A A-RALEIGH GROUPS), MEETINGS: DOWNTOWN GROUP, TUESDAY and FRIDAY 8:00 PM, 111½ W MORGAN (rear COLONIAL STORE); WEST RALEIGH GROUP, MONDAY and THURSDAY 8:00 PM, 512 StMARY'S R105; WEDNESDAY NIGHT GROUP WEDNESDAY 8:00 PM, CHRIST CHURCH PARISH HOUSE, N WILMINGTON cor E EDENTON, HAYES-BARTON GROUP, MONDAY and FRIDAY 8:00 PM, WHITE MEMORIAL PRESBY CHURCH 1704 OBERLIN av**
- Alcorn Jesse R (Mary M) div eng SAL h2701 b Gordon
- Alden Deborah emp State College r130 Hawthorne rd
- Dorothy P emp State College r Chapel Hill N C
- Alderman Alice E sten State Dept Cons & Development r1522 Jarvis
- Allison M jr (Willie B) physician 2113 Cameron R224 h905 St Mary's
- David B real estate 15 W Hargett R 615 r RD
- Jennie L Mrs clk Brantley & Son r306 N Bloodworth
- ALDERMAN'S DRUG STORE (J L ALDERMAN), HOME of GONICH, DRUGS and SUNDRIES, MAIN st, GARNER, NC, TEL 4201 (See page 75 Buyers' Guide)**
- Alderson Mammie r516 N Bloodworth
- Aldman Maggie M jan Peden Steel r806 Manley
- Aldrich A Douglas Rev (Edna L) pastor Forest Hills Bapt Ch h124 Montgomery
- Aldridge Billie R clk-typ N C Military Dist r114 N Boylan av
- Geo N (Lucille C) supt Home Beneficial Life Ins h16 Horne apt 4
- Grover C (Senith S) carp h3527 Neil
- Helen chkr Piggy-Wiggly Stores r Cary N C
- Lucille C Mrs slswn Lisk Clothing h16 Horne apt 4
- Ralph M ex serv State College r Yanceyville N C
- Thos W (Marjorie M) slsmn John-Sexton Co h1929 Hawkins cir
- Wm H jr (Susan P) v-pres Associated Insurance h2504½ White Oak rd
- Aleck's Grill (Aleck J Hill) 209 W Morgan

O. C. PENNINGTON Sole Owners JAS. W. SMITH

Pennington-Smith Funeral Home

(Formerly Yelverton's Funeral Home)

104 S. DAWSON ST.

PHONE 7743

Auto Finance Company

A HOME COMPANY FOR HOME FOLKS

420 S. McDOWELL ST.

TEL. 2-2813

- Aleshire Ruth C consultant State Bd Pub Welfare r Black Mountain N C
 Alewine Eula Mrs slswn Hudson-Belk r Poole rd RD 2
 --Greely H hlpr Royal Baking r RD 2
 --Horace G jr (Alma F) asst finisher Burlington Mills h921 N Blount
 Alexakos Inez Mrs bkpr P S h783 Hboro apt S-3-B
 --Louis G jr (Inez) studt h783 Hboro apt S-3-B
 Alexander Ainsloe C ex serv State College r Lincoln N C
 --Allen (Josephine W) editor Assoc Press h3036 Medlin rd
 --Amanda S. (wid Thos F; Smith's Drapery Shop) h122 Hillcrest rd apt 3
 --Berlene G Mrs ofc clk American Woolen Co h950 Harp terrace
 --Betty J Mrs clk State Board Health h2912 Oberlin rd
 --Chas R clk Farm Bur Mut Auto Ins
 --Clarence E (Savon J) ship clk McCracken Suo h 2727 Kilgore av
 --Dorothy maid r602 S McDowell
 --Douglas E (Betty J) claims dep State Employment Security Comn h2912 Oberlin rd
 --Douglas O (Mary B) genl mgr Alexander Welding & Mfg h2337 Bernard
 --Frances E editorial asst Progressive Farmer r914 Vance
 --Henry (Kath) lab r Sawyer rd
 --Hubert G hlpr Stahl-Rider r RD 4
 --Jas W (Melva P) dept mgr Alexander Welding & Mfg h2337 Bernard
 --Joe B asst mgr Elks Club r RD 4
 --John M (Ruth B) v-pres Raleigh Tractor & Truck h2722 Gloucester rd
 --Jos E (Lucille R) asst genl mgr Alexander Welding & Mfg h2014 Pine dr
 --Julia C agt home dmnstr State College r Sanford N C
 --L E eng SAL r411 Salisbury
 --Larry W cash Colonial Stores r Clayton N C
 --Lelon C acct A M Pullen & Co r902 W South
 --Lydia O ofc sec SH&PWC r112 Halifax
 --M A jr (Elaine) clk PO r Garner N C
 --Mary L Mrs slswn Grant's r RD 3
 --Milton O Rev (Antoinette B) h610 Woodburn rd apt B
 --Nancy studt r104 Pershing rd
 --Nancy S (wid Chas E; Alexander Welding & Mfg) h104 Pershing rd
 --Neal P P E Dept State College
 --Robt K (Berlene G) h950 Harp ter
 --Rosa B chkr Piggly Wiggly r416 Elm
 --Savon J Mrs emp State Capitol Life Ins h2727 Kilgore av
 --Silas D pres Auto Parts h Hwy 15a South
 --Sophia Mrs h104 Carver
 --T W hlpr Thompson Elec r RD 3
 --Thos W formn Alexander Welding & Mfg r104 Pershing rd
ALEXANDER THOS W JR (SHIRLEY H),
V-PRES-TREAS STATE CAPITAL
LIFE INSURANCE CO, h2831 EXETER
cir, TEL 3-6096
 --Welding & Mfg Co (Mrs Nancy S Alexander) 518 Pershing av
 --Wm lab r1309 S East

Casey Lumber and Builders Supply

GARNER ROAD

TEL. 5958

ALEXANDER

- Wm D III (Louise Y) USAF h1436 Banbury rd
 Alexiou Spiros G (Argiro S; East End Mkt & Gro) h1810 Sunset av
 Alford Algie F Mrs insp Pilot Mills h219 Glascock
 --Beechman emp State College h712 Latta
 --Beechman jr ydmn Peace College h210 Camden
 --Betty W (Alford & Watson Nursing Home) h1029 W South
 --Cath H Mrs cash Varsity Theatre h406 Kinsey
 --Chas E serv mn Burroughs r1312 Courtland dr
 --Chas H (Louise J; Alford's Barber Shop) fireman SAL h1312 Courtland dr
 --Chas W (Algie F) driver Snow-White Laundry h219 Glascock
 --Clyde H driver Cline Paving r Garner N C
 --Clyda L Mrs food serv wkr State Hosp h128 N Harrington apt 2
 --David W electn Elec Equip r RD 4
 --Edwin carp County Bd Educ h1001½ W South
 --Eliz studt r1001½ W South
 --Ella M (wid Alonze O) print shop State College r208 Groveland rd
 --Elmer L (Thelma L) tourist home 1616 Hboro h do
 --Eug T (Elsie B) city fire fighter r1201 Kent rd
 --F Shelby (Rachel P) ofc mgr John Norwood & Co h2101 Pine dr
 --Fred P (Sarah) driver City r Garner N C
 --Geo A (Martha B) h33 Bagwell av
 --Herbert A (Clara) slswn Open Air Mkt h404 Polk
 --Herman S (Cath H) USA h406 Kinsey
 --Hilliard B (Frances) agt Imperial Life Ins h722 W Lane
 --Inez C Mrs cash Home Security Life Ins r Garner N C
 --Isaac C (Betty J) h811 Peace ter
 --John C (Mary L) linemn CP&L h2757 Newbold
 --John R clk CP&L r128 N Harrington
 --John V (Mary) teller First Citizens Bk & Tr r Franklinton N C
 --Kathleen clk Piggly-Wiggly r219 Glascock
 --Katrina dental asst W Penn Marshall r410 Cutler
 --M Gilbert whsemn Walker Martin Inc r112 Courtland rd
 --Maleary (Christine L) lab h527 E Lenoir
 --Margt slswn Krispy Kreme Doughnut
 --Martha Mrs elev opr State Public Bldgs & Grounds r19 Lincoln ter

RALEIGH BUILDING & LOAN ASSOCIATION

Raleigh's Oldest Financial Institution

HOME FINANCING OUR SPECIALTY



Office Furniture

RALEIGH OFFICE SUPPLY CO.



File Cabinets
118 E. MARTIN
Phone 4-1331



Wood and Steel Chairs

COMPLETE OFFICE SUPPLIES

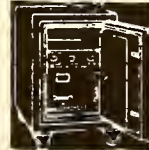

Mosler Safes

O. W. DODD ROOFING & SHEET METAL WORKS



WILLIAMSON WATERBURY Oil Fired Furnaces

Gutters
Downspouts
Ventilators
Skylights
Tobacco
Flues

Carey

Roofing

221 S. East
Phone 8021

Casey Lumber and Builders Supply

BRYAN ROCK AND SAND CO.

Producers of
**SAND
WASHED
GRAVEL
CLAY
GRAVEL
CRUSHED
STONE
SCREENINGS**

Operations at
ABERDEEN
GARYSBURG
GOLDSBORO
ROLESVILLE
BAILEY
LINDEN
WEST END
PETERSBURG, Va.

W
H
O
L
E
S
A
L
E

**207
Raleigh
Bldg.
DIAL
3-1986**

W
H
O
L
E
S
A
L
E



**E. H.
Roberts
Construction
Co.**

**BUILDINGS
HIGHWAYS
PUBLIC
UTILITIES**

Box
8005
Ridge Dr.
(Bellvue Terrace)

CALL
3-2148

WATCHES Jewelers Neuman's Silversmiths DIAMONDS

DIAL 7704

109 FAYETTEVILLE ST.

B. O. JOHNSON

WHOLESALE GROCER
CANDIES — TOBACCOS
NOTIONS AND CONFECTIONS
333 S. Wilmington, P.O. Box 1678
Dial 2-3975

ALFORD

- Mary M Mrs IBM opr Flue Cured Tob Co-Op r Youngsville N C
- Mary W Mrs photo fnshr Haynes Studio r120 W Edenton
- Narry stock clk Jeffreys Food Store & Sea Food Mkt
- Neil C (Doris P) supvr Farm Bur Mut Auto Ins h3033 Lewis Farm rd
- Ora A h114 Home
- Raymond R jr bmo U S Dept Agri r Zebulon N C
- Rebecca Mrs slswn Jean's r Wendell N C
- Robt (Clyda L) hipr State Hosp h128 N Harrington apt 2
- Robt A atndt State Hosp r do
- Roscoe C slsmn Brogden Prod r Zebulon N C
- Roy H (Margt S) electn Elec Equip h21 Dixie dr
- Sexton (Effie M) slsmn Seven-Up Bottling h913 N Blount
- Tarlton (Inez) pricer W H King Drug r Garner N C
- Thos H (Lora E) clk Hotel Carolina h304 Glascock
- Virginia R clk Compensation Rating & Insp Bur r1001½ W South
- W Edwin (Magdalene) clk State Industrial Cōmn r Youngsville N C
- Wallace C (Margt U) v-pres Yates Auto Service Inc h1424 Banbury
- & Watson Nursing Home (Mrs Betty W Alford Mrs Rachel A Watson) 1029 W South
- Wm E clk Colonial Stores r Rosehill N C
- Zollie T (Bettie W) h1029 W South Alford's Barber Shop (Chas H Alford) 222½ N Bloodworth
- Ali Ahmad M (Supha; Avon Grill) h510 W Morgan
- Jafar cash Avon Grill r510 W Morgan
- Supha Mrs cash Avon Grill h510 W Morgan
- Aliff Carl R (Lillian C) tech Lanier Co h2610 Layden
- Allan John T jr (Eileen R) dist claims mgr Harleysville Mut Casualty h2801 Anderson dr
- Allbright Robt carrier News & Observer r711 S Boylan av
- Sue studt r711 S Boylan
- Allegood Jas L (Jo G) slsmn Celotex Corp h1200 Banbury rd
- Allen A T & Co (Augustus T and Augustus T Allen jr) accts 336 Fville R701
- Ada E (wid John) r811 S West
- Ada G Mrs maid r1440 Sawyer rd
- Adam (Arrie D) carp h706 S Person
- Adele M Mrs clk Motor Bearings & Parts h901 Norris

ALLEN

- Adrain V (Eva L) mech Caro Coach h2115 Milburnie rd
 - Agnes M (wid John W) h121 N Sbury
 - Alex V (Marion L) specialist State College h1314 Rand dr
 - Alice R (wid David G) h604 Adams
 - Alvin porter Blount St Barber Shop r511 Cannon av
 - Anna P maid Mitchell Funeral Home r712 E Martin
 - Annie L maid r827 Fville
 - Annie L Mrs maid h rear 1449 Sawyer
 - Arch T (Annette T; Allen & Hipp) h1810 Craig
 - Arth r216 N Person
 - Arth mech Cline Paving r Wendell N C
 - Augustus (Katie J) cement fnshr h1316 Holman
 - Augustus T (Lillian P; A T Allen & Co) h2112 Woodland av
 - Augustus T jr (Mary E; A T Allen & Co) h2003 St Mary's
 - Austin C (Edith W) clk CP&L h2210 Milburnie rd
 - B Atlas (Ethel D) mech F D Cline Paving h117 Summit av
 - B Frank jr (Vera W) asst parts mgr N C Equip h22 Daisy
 - B Lacy (Bonnie M) h307 Morrison av
 - Barbara K Mrs teller CP&L r RD 4
 - Benj F formn Thompson & Street r22 Daisy
 - Bertha J (wid John E) h1215 Pearce
 - Bertha M Mrs maid r721 S Bloodworth
 - Bettie S nurse Rex Hosp r Cary N C
 - Bonva C (Eliz J) sls eng Allen-Still h1927 Alexander rd
 - Braxton N (Doris K) USA r522 S Harrington
 - Burlie (wid Willie D) h1121 E Edenton
 - Callie cook 2201 White Oak rd
 - Carlisle E optn Optical Laby r Scyamore rd
 - Cary A (Susan H) mgr Person St Variety Store h204 Dennis av
 - Cath opr SBT&T r714 W Morgan
 - Celeste supvr N C Fire Ins Rating Bur r1402 Jarvis
 - Chas H (Mary E; Glenwd Furn) servm CP&L h610 Glenwood av
 - Chas H jr (Irene W) cash White's Gro & Mkt h942 Wilmington ter
 - Clara D maid Sir Walter Hotel r504 E Cabarrus
 - Clarence B (Lula K) carrier PO r RD 1
 - Claribel (wid A T) h526 Halifax
 - Claude stock clk W H King Drug r Youngsville N C
 - Cora M kitchen wkr Meredith College
 - D Henry (Willie R) with Allen's Serv Sta h1553 Carr
 - David hlpr K&W Mtr r New Hill N C
 - David (Dorothy D) lab h913 Cannister
- ALLEN DAVID G (MILDRED A R), TILE ARCHITECTURAL, FAIENCE, CERAMIC, MOSAICS, QUARRIES, ETC, MARBLE, SLATE, TERRAZZO, RESILIENT FLOORS A SPECIALTY, OFFICE and SHOW ROOM 307-09 N HARRINGTON, TELS 2-2736 and 3-1561, h1206 FILMORE, TEL 2-0978 (See page 59 Buyers' Guide)**

J. F. WILLIS SHEET METAL WORKS

HEATING — ROOFING — WINTER CONDITIONING.

Peace at Halifax

Phone 6921 and 4-2800

POWER BRAKE CO., INC.

Authorized Distributors

Bendix - Westinghouse Air Brakes - B.K. Hydravac Vacuum Brakes

1734 LOUISBURG RD. SALES AND SERVICE TELS. 4-1315-4-1316
NIGHTS, SUNDAYS AND HOLIDAYS TEL. 4-1182 and 29-4145

ALLEN

- Donnie G atndt State Hosp r do
 - Doris maid r827 Fville
 - Doris Mrs slswn Boylan-Pearce r RD 2
 - Doris J opr SBT&T r320 Newbern av
 - Doris W Mrs ofc sec State Bd Health h1505 Courtland dr
 - Dorothy D Mrs fldr Dixie Dry Clns & Lndry h913 Cannister
 - Dorothy M emp State College r Arden N C
 - Dorothy W nurse h1835 West Smallwood dr
 - Dorothy W Mrs nurse h609 St Mary's
 - E Douglas (Joan E) oiler Bolton Htg & Air Conditioning r507 N Wilmington
 - E Millard (Brondele T) ofc mgr Modern Oil h2819 Anderson dr
 - Edith H (wid James N) mfrs agt 2508 Fairview rd apt C3 h do
 - Edith T Mrs chkr Piggly Wiggly Stores r522 S Harrington
 - Edith W Mrs ofc sec State Prison h2210 Milburnie rd
 - Edw L (Helen B) clk PO h303 Furches
 - Edw P cabtmkr Herring Sash & Door r Wendell NC
 - Electric & Equipment Co J Lloyd Morton mgr 403½ W Peace
 - Elgie bkpr Thompson-Lynch r715 N Blount
 - Elizabeth instr r526 Halifax
 - Eliz E clk Farm Bur Mut Auto Ins r2650 College rd
 - Ella J Mrs slswn Goodman's Ladies Shop r508 Halifax
 - Ella M maid r824 S Lenoir
 - Ellis r County Home
 - Elvius M (Lucy) stock clk Hudson-Belk r Neuse N C
 - Esta E Mrs ofc sec State Comnr of Paroles h2608 Newbold
 - Ethel B Mrs emp Bell Bakeries h117 Summitt av
 - Etta A (wid Wm) h306 Lee
 - Eug R (Martha B) real est 239 Fville R601 h1812 White Oak rd
 - Eula J (wid Barnett A) r703 New rd
 - Evangeline C (wid Paul N) h116 Halifax
 - Fannie M Mrs tchr Murphey Sch h1314 Courtland dr
 - Fleet D emp State College r Asheboro N C
 - Floyd laundry emp State College r2208 Van Dyke av
 - Fogleman Gringing Co (Edgar L Fogleman) machs 321 S McDowell
- ALLEN FORGE & WELDING CO (MILTON F ALLEN), MACHINISTS, BLACKSMITHS, ACETYLENE and ELECTRIC WELDING, MOTOR REBUILDING, WE SPECIALIZE in ROD and MAIN BEARING WORK, 409 S DAWSON, TEL 2-0282, RES TEL 2-0917**
- Frances waitress Village Restr r803 N Person
 - Frances J Mrs typ clk State Bd Health r210 E Morgan
 - Frank driver Caro Del Serv r RD 5
 - Frankie N Mrs matron SH&PWC r502 Cumberland
 - Fred M bkpr Lassiter Milling h121 N Blount

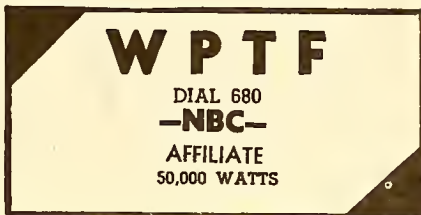

ALLEN

- Fredk O (Ruby W) h900 W Johnson
- G D emp W U Teleg r YMCA
- Geo (Clara D) hlpr Allen's Serv Sta h504 E Cabarrus
- Geo USA r1121 E Edenton
- Geo B (Annie K) sub formn CP&L h2906 Kilgore av
- Geo M (Ethel) evangelist h2302 Stafford av
- Geo W farm hd State Hosp r do
- Gertie W Mrs spnr Am Woolen h340 S Summit av
- Gloria S tchr P S r2208 Van Dyke av
- Grace E sten-clk State Wildlife Resources Comn r Clayton N C
- Grace K Mrs mgr Hudson-Belk h407 Newbern av
- Grace M Mrs clk Durham Life Ins r Clayton N C
- H Reese animal industry State College r Welch Domr
- Hallie Mrs clk N C Fire Ins Rating Bur r Fuquay Springs N C
- Harold J r2208 Van Dyke av
- Harry B (Edna M) job prsmn Edwards & Broughton h326 New Bern av apt 4
- Helen maid r713 S Bloodworth
- Helen M Mrs maid r609 Adams al
- Hettie M clk Farm Bur Mut Auto Ins r320 New Bern av
- Hinton (Veola C) r1404½ Fville rd
- & Hipp (Arch T Allen Edw B Hipp) lwyrs 16 W Martin R1015
- Hovis B (Ruby) parts repr Chevrolet Motor Div h1629 Glenwood av
- Inez D Mrs wvr Am Woolen h1634 Wake Forest rd
- Irene B Mrs slswn Sears r708 St Mary's
- Irene W waitress Ho Choy Restr
- Iver W (wid Zeb) maid h502 N West
- J Ben (Ada J) bellmn Hotel Carolina h108 Smithfield
- J E r227 E Edenton
- J E carp Wright Constn
- J Rufus (Betty P) hlpr Bullard & Proctor r119 N Salisbury
- Jacob B lab r609 S East
- Jas (Leona) lab r1506 Oakwood av
- Jas (Grace K) with Village Restr h407 Newbern av
- Jas A (Flora C) acct A T Allen & Co h2609 Grant av
- Jas C (Adele M) agt Life Ins Co of Ga h901 Morris
- Jas D teleg opr N S Ry r307 Morrison av
- Jas E lab N C Products Corp r716 S Blount
- Jas H (Fannie M) slsmn h1314 Courtland av

FIRE,
AUTOMOBILE,
INLAND
MARINE,
AND
ALLIED
LINES

★
**THOMAS
B.
REYNOLDS
& SON
GENERAL
AGENTS**

★
BUSINESS
WRITTEN
ONLY
THROUGH
BONA FIDE
AGENTS

★
1007-09-11
SECURITY
BANK BLDG.

★
DIAL 9564

★
RESIDENCE
DIAL 2-1116



Hayes-Jackson Electric Co.

ELECTRICAL CONTRACTORS

Authorized Dealers WESTINGHOUSE APPLIANCES

SALES — SERVICE

133 E. Hargett

TEL. 3-5031



Casey Lumber and Builders
1111 N. ...

ASKEW'S

FOR
THE
FINEST
IN
RADIO
AND
TELEVISION

PHILCO
and
SYLVANIA

COMPLETE
SERVICE

1626
Glenwood
Ave.
PHONE
4-1438

C. H. MIMS

and

SON

PLUMBING

CONTRACTORS

Repair Work
A Specialty

24-Hour Service

2201
Wake Forest
Rd.

TEL.
9823

P. O. BOX
283

FARM BUREAU

D. S. WILLIS, Agent

127 Davie

Boylan-Fearce

Raleigh's Shopping Center

ALLEN

- Jas J (Lucy M) bellmn Hotel Carolina h218 Speece
- Jas L emp State College r704 Sasser
- Jas M studt r1620 Hboro
- Jas O (Mettie C) h306 Elm
- Jas O atndt State Hosp r do
- Jas R (Gertie W) mech Am Woolen h340 Summit av
- Jas R slsmn Parrish Gro & Mkt r119 N Sbury
- Jennie P (wid Ellis E) h1402 Jarvis
- Jesse R emp State College r Concord N C
- Jesse W driver Ready Mixed Concrete r RD 4
- Jim (Lula M) emp SAL h510 Railroad av
- Jo Anna r320 Seawell av
- John (Allen & Nipper) r309 E Lenoir
- John mech Thurston Motor Lines r Boylan av
- John B r324 Pershing rd
- John G (Margt H) exam State Banking Dept h410 N Boylan av
- John G jr (Mary G) exam State Banking Dept h2510 Anderson dr
- John L jr (Frances G) emp State Emp Security Comn h2407 Greenway ter
- John S partsmn N C Equip h11 Prospect av
- John W (Janie W) lab Wake Farmers Co-op h110 Pine
- Johnnie W whsemn Honeycutt Fruit & Prod r110 Pine
- Jonathan E driver Cline Paving r RD 2
- Jordan L jr (Mildred C) insp City Fire Prevention Bur h2225 Noble av
- Jos (Mary G) driver F H Ross Co h804 Manly
- Jos E asst mgr Bus Terminal Restr r913½ New Bern av
- Jos S (Doris E) driver City Fire Dept h111 Dixie Trail
- Josephine A Mrs ofc sec State Dept Agrl r810 Carolina Pines av
- Julia r6 Fort Alley
- Julia C clk Farm Bur Mut Auto Ins r Selma N C
- Julius h716 Branch
- June Mrs slswn Goodman's Ladie Shop r508 Halifax
- Kitty C Mrs clk-typ U S Property & Disbursing Officer h137½ Gardner
- L C (Bulah) watchmn State Sch for the Blind & Deaf r do
- L David jr (Virginia A) sec-treas Lawrence Bros Co r RD 5
- Laland M (Edith W) dept mgr A&P h2716½ Van Dyke av
- Lawrence R lab Central Sash & Door r529 N Person

**MUTUAL AUTO INSURANCE CO.
MUTUAL FIRE INSURANCE CO.
LIFE INSURANCE CO.**

Telephone 4-3463

ALLEN

- Lee (Allen's Place) h1237 U S hwy 15a South
 - Lillian B clk State Tchrs & Emps Retirement System h2602 Cambridge rd
 - Lillie maid r528 Railroad av
 - Lola clk N C Fire Ins Rating Bur r1402 Jarvis
 - Lonnie D (Lula) roofer Newsome Roofing r225 Glenwood av
 - Louise Mrs sten City-County Health Dept r Cary N C
 - Lucille Mrs h1215 U S hwy 15a South
 - Lucius L (Janie M) lab City Dept Pub Utilities h214 Branch
 - Luke C jr supvr Coca-Cola r RD 5
 - Lula Mrs h705 W Lane
- ALLEN LUMBER CO (W H ALLEN JR),
WHOLESALE and RETAIL LUMBER,
DELIVERY ANYWHERE, QUALITY
and SERVICE 9 MILES NORTH of
RALEIGH, US HWY 1, OFFICE
NEUSE, NC, TELS 5259 and 3-2294
(See page 134 Buyers' Guide)**
- M Eug (Doris W) delinquent collr City Tax Collr h1505 Courtland dr
 - Mable E wrapper Fisher's Bakery & Sandwich Co Inc r901 E Edenton
 - Mable M Mrs clk Sir Walter Hotel h105 E Edenton apt 306
 - Madine R atndt State Hosp r do
 - Mamie Mrs smstrs Martin's Haberdashery h324 Pershing rd
 - Manuel (Bessie T) cook Park Plaza Grill h1104 E Martin
 - Margt matron Meth Orphanage r do
 - Margt Mrs tel opr Sir Walter Hotel r504 N East
 - Margt L serv asst SBT&T r410½ S Boylan av
 - Marjorie studt r2208 Van Dyke av
 - Mark C tech State Bd Health r1215 Pearce
 - Marvin (Inez D) emp Am Woolen h1634 Wake Forest rd
 - Marvin E animal industry State College r Cary N C
 - Mary D (wid Luther) r11 Prospect av
 - Mary E r901 E Edenton
 - Mary E maid r1009 Smithfield
 - Mary E maid r702 S West
 - Mary E Mrs emp State College h2003 St Mary's
 - Mary G Mrs financial sec White Mem Presby Ch h2510 Anderson rd
 - Mary J studt r117 Summit av
 - Mary L sec Exec Serv State College r Wenona N C
 - Mary M Mrs tchr Thompson Sch r Milburnie N C
 - Mary S Mrs research asst State Dept Agrl r RD 5
 - Mary S (wid Vaughn) sta SH&PWC r211 E Peace apt 4
 - Mattie W (wid Paul D) h2207 Hope
 - Maude H (wid Austin slswn Hudson-Belk r314 Polk
 - Melvina Mrs maid h511 Patterson la
 - Mildred L emp Dillon Sup r RD 2
 - Milton F (Allen Forge & Wldg Co) h404 Kinsey

**RALEIGH BUILDING & LOAN
ASSOCIATION**

Raleigh's Oldest Financial Institution

HOME FINANCING OUR SPECIALTY

Jones PURE PORK SAUSAGE

"The Ham Makes It Different"

RALEIGH TEL. 5195

Jones Sausage Co.—Garner, N. C.—Dial 29-3431 and 29-5011



ALLEN

- Mose (Irene) driver Yellow Cab h722 Tucker
- Muidie M Mrs maid r307 Bledsoe av
- Murray (Lena L) lwyr 239 Fville R 609 h111 E Lane
- Myerl R nurse 604 Adams
- Nancy J waitress Eckerd's Drug r901 E Edenton
- Nancy L statistician State College r Chapel Hill N C
- & Nipper (John Allen Norvell Nipper) gro 800 S Bloodworth
- Nora W Mrs altwn Jean's r Youngsville N C
- Oscar lab City r761 Branch
- Otis (Pauline) glazer Pritchard's Glass r1237 U S Hwy 15a South
- Otis L lab r409 E Worth
- Otto porter Walgreen's r706 S Person
- Patricia sten r2208 Van Dyke av
- Phillip USAF r2311 Van Dyke av
- Rachel typ N C Fire Ins Rating Bur r511 E Jones
- Ralph H (Idella R) chf clk Sinclair Refining h2814 O'Berry apt 2
- Ralph R (Marguerite L) driver Greyhound h718 Penn rd
- Robt r County Home
- Robt guard Central Prison r423 Fayetteville
- Robt (Roxanna H) lab Buckeye Cotton Oil h409 E Worth
- Robt A (Florence W) asst dir State Prison h840 W Morgan apt 3
- Robt B mtce dept Rex Hosp r1835 W Smallwood dr
- Robt S athletics State College r124 Dormitory
- Roderick McK (Louise) slsmn Studt Sup h1532 Carr
- Roma A (Rosa L) h307½ E Martin
- Rosa L Mrs prod 214 E Martin h307½ do
- Roy emp State College r121 N Swain
- Roy lab Raleigh Bonded Whse r702 E Jones
- Rufus L (Irene B) acct J Gordon Riddick r708 St Mary's
- Ruth E stat State College r2602 Clark av
- Ruth F stat U S Dept Agrl r2207 Hope
- Sadie (wid O D) h215 S State
- Saml L (Florence C) asst mgr N Y Life Ins h1713 McDonald la
- Sara asst clk County Superior Ct r Wake Forest rd
- Sarah G r216 E Jones
- Schuyler L emp Dillon Sup r307 Bledsoe av
- Sidney r822 Manly
- Stanley B (Rachel T) zone mgr The Texas Co h801 Lake Boone Trail
- Still Co Inc John T Still mgr mfrs agts 1204 New Bern av
- Susie D analyst State Dept Agrl h612 W Lane
- Suzanne D (wid Wm M) h216 E Jones
- Sylvester lab r706 S Person
- Thos r2302 Stafford av
- Thos lab Coca Cola r511 Patterson av la
- Thos B (Esta E) job prsmn Edwards & Broughton h2608 Newbold
- Vada A Mrs maid h11 Iredell ter

FIRST CITIZENS BANK AND TRUST COMPANY

Complete Banking Service

Member Federal Deposit Insurance Corp.

ALLEN

- Vater A mech Cline Paving r117 Summit av
- Velma A Mrs teller Wachovia Bk & Tr h706 Glascock
- Virginia A Mrs (Peggy & Virginia's Beauty Salon; Peggy & Virginia's Shop) r RD 5
- W Barry driver Strop Taxi r423 Fayetteville
- W Floyd (Alcora J) Indrs h2208 Van Dyke av
- W Floyd jr lab r2208 Van Dyke av
- W J r227 E Edenton
- Wilbert H (Lilo G) USA h3326 Ruffin apt 3
- Willard S (Velma A) slsmn Bell Bakeries h706 Glascock
- Wm (Clara W) h308 W Johnson
- Wm lab r612 Adams al
- Wm A (Alice W) aud State Aud h2213 The Circle
- Wm A (Ethel M) supvr Pine State Crmry h113 E Whitaker Mill rd
- Wm C jr (Leona P) asst real est mgr Wachovia Bk & Tr h128 N Wilmington
- Wm G (Pattie H) dist eng South-Eastern Undwrtrs Assn h2606 Lewis Farm rd
- Wm L (Virginia W) emp State Capitol Life Ins h1706 Center rd
- Wm M (Roberta G) tailor Green Cln h908 Oberlin rd
- Wm O (Naomi C) r517 Halifax
- Wm R studt r2112 Woodland av
- Wm S driver Mut Distr r706 Glascock
- Wm T (Annie R) driver Helms Mtr Exp r330 E Hargett
- Wm W hlpr Seven-Up Bottling r827 Manly
- Willie G prntr The Carolinian h118 E Hargett
- Wilson E (Edith T) driver Thurston Mtr Line r5228 Harrington
- Worth B mgr Allen Forge & Wldg r404 Kinsey
- Wray W r2611 Wade av
- Allen's Apartments 107 E Lane
- Place (Lee Allen) beer 1237 U S Hwy 15a South
- Service Station (J Carlisle Abbott J Browdy Pierce) 531 Hillsboro
- Allers Arth W clk Am Mach & Fdry
- Lorraine C Mrs sten-clk State Dept of Justice r435 Yarmouth rd
- Alley John A (Lena D) formn CP&L h205 E Aycock
- Allgood Beatrice H with State College r2008 Hillsboro
- Jas G asst County Agt N C Ex Serv State College r Beaufort N C
- Alligood Alice M emp State Emp Security Comn h925 Hboro apt B6
- Lee I (Dorothy) USN h909 Peace ter



Phillips Roofing Co.

ROOFING & SHEET METAL WORKS

Skylights Ventilators Gutters Down Spouts

DIAL 3-3520

319

W. Davie



Johnson-Lambe Co.

TOYS GAMES



FRIGIDAIRE

REFRIGERATORS WASHERS IRONERS AND APPLIANCES

116-118 South Salisbury

DIAL

8848



POWELL-STEWART MOTOR CO.

ACCESSORIES — GENERAL REPAIRING

419 S. Wilmington

Tel. 7214



Casey Lumber and Builders Supply Co. 116-118 South Salisbury

**JOYCE
&
BAILEY
FURNITURE
CO.**

QUALITY
FURNITURE

"Don't Try and
Try Again
Try Joyce &
Bailey"

612-614
N. Person

**PHONE
4-2742**

**BRYAN
ROCK
AND
SAND
CO.**

Producers of
**SAND
WASHED
GRAVEL
CLAY
GRAVEL
CRUSHED
STONE
SCREENINGS**

Operations at
**ABERDEEN
GARYSBURG
GOLDSBORO
ROLESVILLE
BAILEY
LINDEN
WEST END
PETERSBURG, Va.**

**207
Raleigh
Bldg.
DIAL
3-1986**

WHOLESALE

WHOLESALE



**MORTGAGE LOANS
INSURED SAVINGS**

SPONSORS OF HOME OWNERSHIP

132 S. Salisbury

Dial 3-1633

**HENRY D. HILL
DECORATOR
KYANIZE**

PAINTS - VARNISHES - ENAMELS

205 OBERLIN RD. DIAL 2-4915
Nights & Sundays 3-9181

ALLIGOOD

--Orval tmkpr Cline Paving r Fayetteville rd

Allison Bette J A G Experiment State College r Ashville N C

--Donald F (Edith B) specialist State Wildlife Resources Comn h2101 Clark av

--Florence W atndt State Hosp r do

--J Lewis plant pathology State College r409 Yarmouth rd

**ALLISON JAMES C (MAY M), PRES
ALLISON-LEINSTER INC and SEC-
TREAS RALEIGH INSURANCE EX-
CHANGE, h117 HILLCREST rd,
TEL 2-3678**

**ALLISON JAMES W (DOROTHY E),
ASST V-PRES WACHOVIA BANK &
TRUST CO, h107 BERKSHIRE rd,
TEL 2-3218**

--Janie L, maid r205 Cuba

ALLISON-LEINSTER INC:

**JAMES C ALLISON, PRES
J ARMFIELD LEINSTER, SEC-
TREAS**

**GENERAL INSURANCE
FIDELITY-SURETY**

BONDS

**201-202 RALEIGH BLDG & LOAN
BLDG**

**5 EXCHANGE pl
TELEPHONE 2-1632
(See page 116 Buyers' Guide)**

--Nancy B (wid Jas W) r228 Furches

--Nelsie P (wid Wm) ofc sec Piggly Wiggly h213 Hboro apt 5

--Pauline F Mrs r505 S Wilmington

--Polly Mrs bkpr Milner Stores r5

Cameron Park apt 5

Alliss Adli A civil eng State College r Gold Dormitory

Allman Annie B (wid Wm) r615 W South

--Bernard R (Jane L) studt h210 Cox av apt A

--Jane L Mrs poultry sta State College h210 Cox av. apt A

Allred Calvin J (Margt M) atndt Sir Walter Hotel Garage h1604 Montrose

--Fred J (Audrey R) modern language

State College h1109 Brooks av

--Helen Mrs tchr State Sch for the Blind & Deaf r37b West Haven

--Howard mech Wilson Uzzle Inc r RD 5

--J M hlpr Wake Farmers Co-op r Fuquay N C

--Lace V (Hallie C) agt Exp h1425 Wake Forest rd

--Reginald H (Julia R) mgr Kimbrell's of Raleigh h2409 White Oak rd

--Sadie A coder Farm Bur Mut Auto Ins rC12 Westhaven State College

Allsbroom Lillian (wid Noah) h536 N Blount

--Margt W emp State College r Apex N C

ALLSBROOK

--Wm C agrl State College r Apex N C

--Ernest R (Ellen M) supvr Colonial Stores h1324 Canterbury rd

Almeda Regida waitress State House Restr r318 W Davie

Almond I O eng SAL r411 Salisbury

--Maggie maid r806 Manly

--Peter H eng Am Mach & Fdry

Alpha Gamma Rho Fraternity Carl Patterson pres 2718 Clark av

Alphin Patricia B studt r2320 Byrd

--Robt L (Grace L) slsmn W H King Drug h2320 Byrd

Alphonso Wilson USA r2 Edgcombe ter

Alsobrook Virginia M Mrs clk City Purch Agt r407 N Blount

Alspaugh Patricia U Mrs asst society editor Raleigh Times h1407 Beaver Dam rd

--Wm A (Patricia U) announcer WRAL

h1407 Beaver Dam rd

Alston see also Austin

--Algier driver Merritt Coal r609 S

Blount

--Alene Mrs tchr Tuttle Community Center r204 Idlewild av

--B Frank Rev (Maggie T) shoe repr 335 Battle and pastor Mt Calvary Holiness Ch h319 do

--Beatrice studt r1206 Gatling

--Bessie maid Ins Bldg r591 E Cabarrus

--Betsy C Mrs tchr State Sch for the Blind & Deaf h2412 Greenway av

--Cain (Estelle) lab J Herbert Bailey jr h416 Alston

--Callie H Mrs maid St Mary's Sch & Jr College h1315 S Person

--Chas W (Laura H; Broadview Gro) h813 E Hargett

--Clarence (Elnora) pntr h330½ Battle

--Cora maid County Home

--Daisy N Mrs cafeteria hlpr Myrtle Underwood Sch h1103 S Blount

--David (Georgia) cement fnshr h313 E Cabarrus apt 7

--Della Mrs cook h4 Lincoln ter

--Earl C (Frances W) studt h815 S East

--Eliza K Mrs dish washer State House Restr h338 Cannon

--Ellen R studt r1230 S Bloodworth

--Ellen S Mrs exec sec Womens Dept Bapt Hdqtrs h222 Smithfield

--Elsie S Mrs elev opr Coml Bldg r1209 Fville rd

--Ernest (Eliza K) hlpr Jones Sausage h338 Cannon

--Ernestine S Mrs elev opr Ins Bldg r1325 S East

--Ethel (wid Gidd) drsmkr 422 S Person h do

--Eug shoeshiner Caudle's Shoe Shop

--Eula M extn serv State College r Littleton N C

--Frances W Mrs tchr P S h815 S East

--Frank H (Sadie) laby asst State Dept Agrl h313 E Cabarrus apt 1

--Geo W (Ellen S) h222 Smithfield

--Gertrude maid r504 Smithfield

--Gib B (Evelyn) slsmn Royal Baking

r Roanoke Rapids N C

--Hattie Mrs h5 Bladen

BYNUM PRINTING CO.

Dial 6417

119-121 W. Hargett St.

**Better
Printing**

Aman Insurance Agency, Inc.

• ALL LINES OF INSURANCE •

1628 Glenwood Ave. Five Points

Tel. 7361

ALSTON

- Haywood jr (Iva M) exp hndlr Ry Exp h207 Cannon
- Helen H Mrs r613 Adams al
- Isabelle maid r523 E Cabarrus
- Jas (Jessie F) lab N S Ry h1122 Gill
- Jas (Elsie S) asst cook Peace College r1209 Fayetteville rd
- Jas (Maggie W) driver Smith Coal h609 S Blount
- Jas (Mary) emp Dillon Sup h419½ S Haywood
- Jessie (Fannie A) acct SAL r214 Elm
- John cook Hollywood Cafe & Hotel r540 E Edenton
- John L (Susie H) vehiclemn Ry Exp h1230 S Bloodworth
- John L jr (Daisy N) separator Ry Exp h1103 S Blount
- Jos C spotter Dixie Dry Clns & Lndry r Fuquay N C
- Kathleen hlpr Cross Poultry r1301 S Person
- Kathleen S Mrs hlpr Rogers Soda & Sunday Shop h311½ E Worth
- Liza dishwasher Ross Steak Hse
- Lonnie hlpr Wright Constn
- Louis (Bessie B) porter Walgreen's h591 E Cabarrus
- Marie maid r905 Cannister
- Marie J maid r Walnut av
- Martha Mrs h217 Seawell av
- Mary maid Rex Hosp r209 Cannon
- Mary maid r317 E David
- Mary B with Diesel Sch State College r2706 Mayview dr
- Marv C r4 Lincoln ter
- Mary F maid r214 Camden
- Matthew clk Broadview Gro r813 E Hargett
- Matthew (Jennie L) plstr C W Kirkland Contr h1209 E Martin
- Olbie (Callie H) atndt Raleigh Stock. Yds h1315 S Person
- Pattie (wid Jas W) h524 S Person
- Paul (Adelle H) firemn SAL h704 Briggs
- Paul firemn SAL r401 Tucker
- Pearl M r201 N Tarboro
- Percy whsemn Southeastern Britt Co r201 N Tarboro
- Philip (Odessa) jan Pub Serv Co of N C h818 Cotton pl
- Romie (Mary M) emp Capitol Ice & Coal h21 W Hayt al
- Roosevelt msngr State Dept Cons & Development r1131 Rock Quarry rd
- Rosa B r621 Church
- Ruth (wid Jack) swtch bd opr Rex Hosp r305 W Jones
- Sallie Nurse St Agnes Hosp h1422 E Jones
- Sidney R (Ernestine S) driver Pointer Cigar r1325 S East
- Susie H Mrs drsmkr 1230 S Bloodworth h do
- Vann D clk State Banking Dept h6118 Harrington
- Walter E (Nellie H) porter The Globe h10 Brunswick ter
- Wesley porter Cromley's Drug r425 Dakar
- Wm (Kathleen S) USA h311½ E Worth

Newsome Roofing Company

Bird Roofs Insulated Siding
Asbestos Siding
Approved Applicators
FREE ESTIMATES - TERMS
S. Blount Ext. P.O. Box 2201
Phone 6132

ALSTON

- Wm H (Bearnice) waiter Sir Walter Hotel h14 S State
- Wm J (Corine S) porter State Dept Rev h1206 Gatling
- Wm W (Betsy C) acct Williams & Urquhart h2412 Greenway av
- Willie (Velma) lab City h506½ Montague pl
- Altman E Frances clk CP&L r410 N Blount
- Altmon Landy B (Myrtle P) agrl eng State College h1210 Cowper dr
- Amaker Jacob I (Charlotte) jan State Bd of Health h421 S Blount
- Aman F Durward (Alma S) slsmn Swift & Co h118 S Haywood
- Frank A r118 S Haywood
- Guy (Lillie F) plumber 518 Maywood av h do

AMAN INSURANCE AGENCY INC

JOHN R AMAN, PRES-MGR
ALL LINES
of INSURANCE,
AUTOMOBILE
BONDS
FIRE
LIFE
INLAND MARINE
1628 GLENWOOD av
FIVE POINTS
TELEPHONE 7361
(See page 109 Buyers' Guide)

AMAN JOHN R, PRES-MGR AMAN INSURANCE AGENCY INC and JOHN R AMAN & ASSOCIATES INC, PRES SUBURBAN FURNITURE MART, r801 RUNNYMEADE rd. TEL 4-4604

AMAN JOHN R & ASSOCIATES INC, JOHN R AMAN PRES-MGR, REAL ESTATE RENTALS, 1628 GLENWOOD av, FIVE POINTS, TEL 7709 (See page 167 Buyers' Guide)

- Joyce B Mrs h409 Wayne d1
- Raymond D pntr Willis M Lee r219½ E Morgan
- Wm r219 E Morgan
- Amandolia Sidney T college eng State College r15 Vetville apt F
- Ambassador Theatre Jack Jordan mgr 115 Fville
- Amberger Donald (Ruth H) r2226 The Circle
- Ruth H Mrs sten Chilean Nitrate Sls r2226 The Circle
- Ambrose Thos (Dorothy S) USMC h3114 Douglas
- Amburgey Linville V laby asst State Dept Agrl r RD 5
- Amdursky Alan O (Mildred D) sec-treas Dworsky's Furn h1340 Duplin rd

PUBLIC SERVICE CO. of N. C. INC.

NATURALLY IT'S GAS



CLEAN ECONOMICAL

Cooking
Refrigeration
and
Water
Heating
With
GAS

Perdue Bros. Inc.

GENERAL CONTRACTORS



Residential

or

Commercial
2617 Grant

Ave.
115

W. Peace

TEL.

2-0127

PINE STATE
MILK * ICE CREAM
*** DAIRY PRODUCTS**

414-418 GLENWOOD AVE.

PHONE 2-3911

Casey Lumber and Builders Supply Co. 1150 S. Lenoir Road

Wm. A. PAHL Co., Inc.
PAINTING and DECORATING
CONTRACTORS

PHONE 2-0425

2547 WAKE DRIVE

WRENN**ELECTRIC****CO.**

ALL TYPES
 ELECTRICAL
 APPLIANCES

APEX WASHERS
 AND
 IRONERS

WAYNE
 WATER SYSTEMS

CROSLY
 RADIOS
 AND
 REFRIGERATORS

404 Glenwood
 Ave.

PHONE
 3-3405

HUDSON-BELK**38 years in Raleigh**

Eastern Carolina's
LARGEST Store

MOORE-WRIGHT
Construction Company, Inc.

General Contracting

Robt. L. Wright
 1014 FAIRCLOTH EXT.
 PHONE 9980

America Fore Group Joe P Ligon State
 Agt ins 16 W Martin R601
 --Fore Insurance Group Leon S Harris
 mgr (claims dep) 16 W Hargett R 815
 American Cafe (R Glenn King) 220 E
 Market
 --Cyanamids Co Wm J Page sls supvr
 16 W Martin R409
 --Eagle Fire Insurance Co Leon S Harris
 Harris mgr (claim dept) 15 W Hargett
 R814
 --Fidelity & Casualty Co Bagwell &
 Bagwell agts 300 S Salisbury
 --Floor Machine Co (Roy F Plymale)
 402 Glenwood av
 --Forest Products Industries Inc 14 E
 Martin R614
 --Guarantee & Liability Insurance Co
 Wm A Stringfellow mgr 5 W Hargett
 R 1103
 --Insurance Group E Hughes Scott spl
 agt 14 E Martin R610-11

AMERICAN JUNK & WRECKAGE CO
(THOMAS L SILVERS and MAX J
SILVERS), WE BUY and SELL
METAL, RAGS, STEEL, CAST
IRON, PIPE, USED AUTOMOBILES
and PARTS, 1214 FULLER cor
GRISSOM, PO BOX 2191, TEL 6028

--Legion Auxiliary State Headquarters
 Mrs Wynnette Bagley actg sec Mrs
 May Wester actg treas 15 W Hargett
 R 204
 --Legion Club Paul E Thomas mgr 121½
 S Sbury
 --Legion Department of N C Nash D
 McKee adjutant 320 S Salisbury R201
 --Legion Drink Stand Spurgeon Yancy
 mgr confrs 119½ E Hargett
 --Legion Hall 19½ E Hargett
 --Legion Home Post No 157 Chas S
 Irvin adjutant 416 E Cabarrus
 --Legion Post 157 Plummer Devine
 adjutant 119½ E Hargett
 --Legion Raleigh Post No 1 Clifton Beck-
 with Adj 121½ S Sbury
 --Machinery & Foundry Co Haywood
 Smith mgr 509-11 W North
 --Manufactures Mutual Insurance Co Geo
 L Warthen mgr 5 WHargett
 --Motorists Insurance Co Geo L Warthen
 mgr 5 W Hargett R1005
 --Mutual Liability Insurance Co Jonah C
 Taylor mgr 5 W Hargett R406
 --National Fire Insurance Co Bagwell &
 Bagwell agts 300 S Sbury
 --National Insurance Co Wm H Bell dist
 mgr (industrial dept) 14 E Martin R317
 --National Insurance Co Geo E Passmore
 mgr 16 W Martin R903

AMERICAN NATIONAL RED CROSS
WAKE COUNTY CHAPTER

MRS RUTH T WALKER
 EXECUTIVE SECRETARY
 202 W MORGAN
 TELEPHONE 3-3015

--News Co The Wm H Johnson mgr 312
 Kennedy

AMERICAN OIL CO, JOSEPH M SPIVEY
JR DISTRIBUTOR, 631 N WEST, TEL
4-4363

--Optical Co Vernon F Jordan mgr whol
 5 W Hargett R613

AMERICAN SCHOOL EQUIPMENT CO
INC, JOHN P VOORHEES PRES,
WHOLESALE SCHOOL EQUIPMENT
9 WEST SIDE BRANCH, FIRST
CITIZENS BANK & TRUST BLDG
615-17 HILLSBORO, TEL 3-4844

--Woolen Co W Raymond Dixon genl supt
 mfrs 421 Maywood av

AMERICAN ZORIC CLEANERS (R L
KILPATRICK), EXPERT COURTE-
OUS and PROMPT SERVICE 1818
OBERLIN rd, TEL 3-9154

Amerson Thos L slsmn Caro Hdwr RD 6
 Ames Arch mgr Prudential Ins Co h925
 Hboro apt G-3

--Jean K (wid Leslie R) h1923 Reid
 Amick Chas B jr (Eliz P) emp State
 h1938 New Bern av

--Eliz P Mrs clk State Bd Health h1938
 New Bern av

Amin Raman studt r11 Enterprise
 Ammerman Jas P jr with Animal Dept
 State College r Cary N C

--Tilitna C Mrs horticulturist State
 College r Cary N C

Ammons Betty G Mrs ofc sec Bapt Book
 Store h2719 Clark av

--Clifton R ex serv State College r
 Lillington N C

--Clifton R jr (Betty G) chemistry State
 College h2719 Clark av

--Della W (wid John) r312 Maywood av

--Eva H Mrs smstrs Pilot Mills h312
 Maywood av

--Fredk J (Lillian H) slsmn h1408 Hboro

--Jacqueline J Mrs tchr Hugh Morson
 Sch r1408 Hboro

--Jas (Mary) wkr Pilot Mills r602 S Sbury

--Jas D (Juanita C) lm fxr Pilot Mill
 h1513 Green

--Juanita C Mrs spnr Pilot Mill h1513
 Green

--Junie E (Eva H) quiller Pilot Mills
 h312 Maywood av

--Mary Mrs wvr Pilot Mills r602 S
 Sbury

--P L mech Raleigh Mack Sales r3919 J
 Jackson

--Robt L USA r1408 Hboro

--Wm F hlpr Overnite Trans r204 N
 Blount

--Wm J (Jacqueline J) studt r1408 Hboro

Amos Rosemarie Mrs dental asst John
 P Swain jr r701 Virginia av

Amram Jacob dept mgr Charles Stores
 r111 S Dawson

Amsbury Carpet P Upholstery Cleaners
 (Gene H Amsbury) 425 Guilford cir

MARTIN MILLWORK CO.**LUMBER — MILLWORK — PAINTS**

Dial 3-1681

End W. Morgan St. at Harrison Ave.

CHAMBERS-CAVINESS, INC.

General Contractors

RESIDENTIAL and COMMERCIAL BUILDERS

FLOORING—FORMICA COUNTER TOPS

BUILDINGS OF MERIT—HOMES OF DISTINCTION

2515 FAIRVIEW RD.

PHONE 5643

AMSBURY

- Gene H (Crystal E; Amsbury Carpet & Uphol Clns) h425 Guilford cir
- Amondson Rod chf educ dir State Wildlife Resources Comn r1515 Lutz av
- AMVETS Club No 504 309 N Tarboro
- Anders Naomi Mrs h1107 Parker
- Purdie (Thelma H) instr Shaw Univ r1313 Garner rd
- Thelma H Mrs clk YWCA r1313 Garner rd

- Andersen Betsy B Mrs ofc sec Pillsbury Ballards h108 Brooks av
- Harold J (Betsy B) studt r108 Brooks av

ANDERSON A V INC, A VANCE ANDERSON PRES, J O ANDREWS V-PRES, A V ANDERSON JR SEC-TREAS, MORTGAGE LOANS, 305-07 SECURITY BANK BLDG, 239 FAYETTEVILLE, TEL 2-3021

ANDERSON A VANCE (BESSIE H), PRES A V ANDERSON INC, MGR CAROLINA REALTY CO, h2403 WHITE OAK rd, TEL 9793

- A Vance jr sec-treas A V Anderson Inc and USN r2403 White Oak rd
- Aaron r118 N McDowell
- Albert T jr (Betty G) slsmn Hudson-Belk h3210½ Clark av
- Alex mech Nash-Steel Mtr r1002 Wake Forest rd
- Alex mech Pepsi-Cola r RD 2
- Alfonza studt r1311 E Hargett
- Annie L Mrs spotter Mediin-David Clns r508 Railroad av
- Annie T Mrs hlpr Pub Sch Cafeterias h1205 Pender
- Apartments 2 E Peace
- Arth A Rev (Leemetta) h408 E South
- Augustus S (Eugenia L) whse exam U S DA-PMA h2717 Van Dyke av
- Barbara V studt r117 Forest rd
- Belle B Mrs slswn Ivey-Taylor h324 East Park dr
- Bennie jan Royal Baking r Method N C
- Bernice studt r1205 Pender
- Bessie Mrs clk SAL r Wake Forest N C
- Bessie L Mrs cafeteria hlpr Murphy Sch h500 Rock Quarry rd
- Betty G Mrs ofc sec Hudson-Belk h3210½ Clark av
- Carl H (Harriett) asst coach State College h837 Woodburn rd
- Cias E (Rose F) adj Am Fore Ins Group h3253 Bernard
- Chas N with Math Dept State College r603 Sasser
- Christine supvr State Comn for the Blind r513 Cleveland
- Clayton & Co Robt W Moore mgr cotton 14 E Martin R708
- Curtis porter Reliable Loan h G2 Washn Ter apts
- Donald B (Marion M) tchr State College h2715 Rosedale av
- Dora r527 Hick al
- Dorothy slswn Roses 5&10¢ Store r Garner N C
- Dorothy studt r1205 Pender
- Dorothy waitress Village Restr r945 Wilmington ter

HOBBY'S TRANSFER and STORAGE CO., Inc.

Authorized Agents



STORAGE
Nation-wide Long Distance Movers
Phones Day—2-3272
Nite—2-3160 510 W. Jones

ANDERSON

- Dorothy Mrs waitress Hudson-Belk r819 W Morgan
- Dorothy M ofc sec F H Ross Co r108 Horne
- E J r1012 E Jones
- Edison jan Brooks Recreation Center
- Edw USN r508 W Whitaker Mill rd
- Edw J (Mary C) slsmn Beltone Maddrey Co h2717 Kittrell dr
- Edw L (Neil R) with F Anderson's Minute Grill h519 Mial
- Eliz E Mrs (James H Anderson Co) sec-treas State Bd of Exams of Electl Contrs r RD 5
- Emerson O (Margt H) cotton insp U S Dept Agrl h2014 Smallwood dr apt B
- Emily Y (wid Louis W) r515 Polk
- Emma A Mrs typ-clk SH&PWC r502 Cumberland
- Etta C (wid Leroy C) r2338 Hathaway rd
- Etterson (Annie T) jan Brooks Recreation Center h1205 Pender
- Florence M Mrs (Budleigh Kindergarten) h3127 Eton rd
- Frances emp Sir Walter Laundry r118 Grimes al
- Frances Mrs ofc sec Cameron Mortgage Co r Apt Q Glenwood Gardens
- Frank (Hoy R) hlpr City San Dept h46 Summit Av
- Frank R (Bertha C) v-pres-genl mgr Sir Walter Chevrolet h508 W Whitaker Mill rd
- Frank R jr (Jean M) asst-sec-treas Sir Walter Chevrolet h1330 Hathaway rd
- Fred L (Viola J; Squar Deal Garage) h1311 E Hargett
- G Burns dept mgr K&W Mtrs r Cary N C
- Geo studt r1893 Smallwood dr
- Geo M (Frances C) lwyr 336 S Sbury R209 r2550 Glenwood av
- Glenn roofer Newsome Roofing r RD 4
- Glenn E (Grace C) exec v-pres Caro Securities h1512 Canterbury rd
- Graham McC USN r508 W Whitaker Mill rd
- H J emp State College
- Harry (Annie L) jan Flue Cured Tob Co-op h216 S Tarboro
- Harry W (Kath D) with Bewers Batteries h3022 Leonard
- ANDERSON HARVEY E (LEAH C), V-PRES WACHOVIA BANK & TRUST CO, h219 HAWTHORNE rd, TEL 3-2105**
- Hazel Mrs nurse Dr McInnis r32-H Vetville State College
- Helen J asst Home Demonstration agt r2715 Rosedale av



**WATKINS
TIRE &
BATTERY**

CO.

**124
W. Davie**

**PHONE
6679**



**HEATER
WELL
CO.
Inc.**

**Water
Well
Drilling**

**Phone
2-4675
306
S. Salisbury
St.**

MITCHELL

PRINTERS - BOOKMAKER - BINDERS - RULERS

SUPERIOR PRINTING

TEL. 8821 and 8822

PRINTING COMPANY

Casey Lumber and Builders Supply Co. 1110 Commerce Road

PEACE COLLEGE

A Junior College for Young Women With a
Two-Year College Preparatory Department



3707 Hillsboro
Phone 3-1071

Efird's Department Store

Raleigh's Thrift and Style Center

208 FAYETTEVILLE ST.

CITY TAXI CO.

2-1489

24 Hours

• COURTEOUS TAXI SERVICE •

ANDERSON

- Herschel V studt r2505 Kenmore dr
- Homer mtcmn Catholic Orphanage of N C r Avent Ferry rd
- Howard jan Dr McInnis r32-H Vetville State College
- Hoy R Mrs splr Am Woolen h46 Summit av
- Idalia C opr SBT&T r2710 Gordon
- Irvin C agronomy State College r do
- Iva C jr (Charlotte H) merchandising mgr Honeycutt Fruit & Prod h2340 Lyon
- Jas lab N C Products Corp r Smithfield N C
- Jas reprmn Boose Jewelry r107 Lincoln ct
- Jas F (Lanie) uphol 609 W North h do
- Jas H (Eliz E; James H Anderson Co) r RD 5
- Jas H agrl eng State College
- Jas H. (Theda A) driver Caro Coach h1204 Courtland av

ANDERSON JAMES H CO (JAMES H and ELIZABETH E ANDERSON), SANITARY and JANITOR SUPPLIES, DISHWASHING MATERIALS and CLEANING MATERIALS for any PURPOSE 418 W PEACE, TEL 3-2750

- Jas H jr (Rosemary E) slsmn James H Anderson Co h2711 Royster rd
- Jas L studt r109 Lincoln Court
- Jerry L (Roberta C) editor Carolina Farmer h2011½ Fairview rd
- Jimmie H (Janie G) clnr Caro Coach r323 W Edenton
- John (Maggie) h118 Grimes al
- John USN r2403 White Oak rd
- John C (Belle B) slsmn Dillon-Carson Implt h324 E Park dr
- John H jr (Snow T; Smith, Leach, Anderson & Dorsett) h2209 White Oak rd
- John L jr roofer Caro Roofing r118 Grimes al
- John R (Sybil A) mgr Jas H Anderson Co h2807 Fowler
- John R studt r407 Horne
- John W (Annie L) emp SAL h510 Railroad av
- Jos L lab h210 W South
- Julia Mrs supvr Sears r Cary N C
- Julius (Lula M) porter Nash-Steele Mtr h109 Lincoln ct
- Kath D Mrs dept mgr Sears h3022 Leonard
- Katie F Mrs r315 North Boundary
- Kermit B (Dorothy M) driver Nabisco r819 W Morgan
- L Ann ofc sec Automobile Mut Ins Co r120 Ashe av
- Lanie Mrs smstrs Weaver Textile h609 W North

ANDERSON

- Lillian S Mrs h1893 Smallwood av
- M Louise ofc sec State College r840 W Morgan
- Marie B psychologist State College r22 E West Haven
- Marshall L (Hazel L) hlpr Dixie Dry Clns & Lndry h514½ W Morgan
- Mary J ofc sec State College r512 Burton
- Mary L mech engr dept State College r1224 Courtland dr
- Millie r1012 E Jones
- Mollie maid r825½ Jenkins
- Nicey A (wid Chas H) h2512 White Oak rd
- Paul K (Lillian J) cash N Y Life Ins Co h2505 Kenmore dr
- Paul K jr USN r2505 Kenmore dr
- Quintone jan State Hwy Bldg r1012 E Jones
- Ray D (Margt B) sls mgr Sir Walter Chevrolet h2624 Fairview rd
- Raymond C (Dorothy G) slsmn Sou States Iron Roofing h1922 Bernard
- Richd L (Mary T) prof State College h1007 York dr
- Robt jan Ins Bldg r9 Chatham ter
- Robt (Bessie L) ydmn Natl Cemetery of Raleigh h500 Rock Quarry rd
- Robt jr studt r500 Rock Quarry rd
- Robt G designer State College r2715 Rosedale av
- Robt P driver CP&L r123 S Dawson
- Rose F Mrs tchr Cary Sch h2353 Bernard
- Rosemary E Mrs sten State Bd of Exams of Electl Contrs h2711 Royster rd
- Roy N (Beatrice E) prof State College h117 Forest rd
- Sandford (Tommie) jan Peace College r621 Church
- Sigurd L (Sally C) stat State College h2413 Greenway ter
- Terry lab Carter Linoleum Serv r105 N East
- Theda E Mrs clk Launderette h1204 Courtland dr
- Vernice Mrs smstrs Natl Art Shop r RD 2
- Virginia K N C exec serv home demonstrator State College r Hayesville N C
- Virginia L (wid Jas T) h512 Burton
- Walter F (Mary E) dir of prison SH&PWC h840 W Morgan apt 1
- Walter H agrl engr State College r22 E West Haven
- Wm driver Friendly Clns r Wake Forest N C
- Wm roofer Caro Roofing r118 Grimes al
- Wm B (Joy M) slsmn Burroughs h1036 Nichols dr
- Wm E (Florence) dept supt Royal Baking h3127 Eton rd
- Wm F (Mary J) announcer WNAD h1808 Wake av
- Andrae Merlin K (Zelma) librn h2102 Ault av
- Address John M (Marianne) field rep Mtrs Ins Corp h703 Daniels apt A

NORTH CAROLINA EQUIPMENT CO.

"INTERNATIONAL INDUSTRIAL POWER"

Construction and Industrial Equipment—Contractors' Supplies, Etc.

3101 Hillsboro

Tel. 3-4811

YELLOW CAB 5811

Andrew Jas F physics State College r Greensboro N C

ANDREW JOHNSON HOTEL THE, ERNEST JONES MGR, REDECORATED and NEWLY FURNISHED, 100 W MARTIN cor S SALISBURY, TEL 2-4466 (See page 108 Buyers' Guide)

- Marie O Mrs geologist State College r Cary N C
- Andrews AB & Co (Alex B Andrews) mfrs agts 336 Fville R706
- Alex B (Helen B) lwyr 336 Fville R705 -07 h806 Cowper dr
- Alex B Estate Graham H and John H Andrews trustees 239 Fville R606
- Augusta W F (wid Wm J) h105 E North
- Avis L Mrs emp State College r13-D Verville State College
- Bernard G (Bertha F) ofc mgr North Carolina Prod Corp h1749 Brooks av
- Bruce P (Mary C) slsmn Armour & Co h222 Pecan av
- C Leon (Odessa J) slsmn Hudson-Belk h801 Glenwood av
- Carolina (wid Olaf) h429½ Halifax
- Caroline chem State Dept Agrl r112 Halifax
- Carolyn J Mrs bkpr Mangum Elec Serv h122 Ashe av
- Chesley S (Mary A) pilot Mitchell Distrg h3000 Medlin dr
- Christine C Mrs atndt State Hosp h1307 Rhamkatte rd

ANDREWS CLARENCE H (NORA L), ASST V-PRES DURHAM LIFE INSURANCE CO of RALEIGH, NC, h627 WOODBURN rd, TEL 9974

- Clarence H (Lucille C) USA h520 Marble
- Clay P (Gladys Y) estimator Herring Sash & Door h1704 Dallas
- Clifton E (Mary G) ofc sec SAL h2508 Country Club ct
- Cordele Mrs bindery wkr Graphic Press h606 Harp
- Dan F clk Farm Bur Mut Auto Ins r State College
- David W (Georgia H) porter Great Am Ins h1318 Oberlin rd
- Dollie S (wid Wm H) r2405 Mayview rd
- Dwight L (lda M) plant mgr Economy Clns h104 N McDowell apt 2
- Edna M (wid Ralph W) clk Self Service Laundry h406 W Lane
- Edw lab r1418 Cross
- Elise waitress Hall's Grill rO4 Washn Ter Apts
- Eliz B Mrs beauty shop 802 Cotton pl h do
- Ernest r1107 Parker
- G H dir Wine & Enforcement Div ABC Bd r Pittsboro N C
- Geo H athletic State College
- Geo L author 320 S Sbury R 610 h do
- Geo L (Lucille M) trav slsmn h517 N Person
- Graham H (Mary C) invs 239 Fville R606 h1919 Reid
- Graham H jr (Kath L) acct exec Merrill Lynch Pierce Fenner & Beane h2118 St Mary's

Underhill Heating & Sheet Metal

722 Goston

C. H. "Joe" Underhill

Armstrong Oil-Fired Winter Conditioner - Heating - Sheet Metal Guttering Oil Burner Service All Work Guaranteed

Phone 5424

ANDREWS

- H V lino opr Bynum Printing r Zebulon N C
- Harold L lab York Bldg Co Inc r1107 Parker
- Harriett L studt r783 Hboro apt T2C
- Helen treas Raleigh Jr Women's Club clk -sfn State Budget Bur r1749 Brooks av
- Henry H wldr Buffalo Tank r RD 5
- Ira L (Beatrice H) mech K&W Mtr h2332 Bernard
- J John (Christine C) carp State Hosp h1307 Rhamkatte rd
- J Ollie (P Ruth) v-pres A V Anderson Inc h1318 Mordecai dr
- Jack J (Alma G) eng N C Products h2522 Greenway av
- Jas hlpr Man Mur. Bowling Alley r405 Montague pl
- Jas D (Christine W) r212 S Dawson
- Jas I (Eliz B) h802 Cotton pl
- John clk Greyhound r902 W South
- John (Annie M) div chief State Bd Health h1912 Craig
- John H (Mabel Y) invs 239 Fville R606 h831 Wake Forest rd
- John L jr (Carolyn J) bmo State Bd Health h122 Ashe av
- John S jr animal industry State College r218 Hillcrest rd
- Jos r1107 Parker
- Joyce clk State r307 Kinsey
- Junius J eng N C Products Corp r2518 Fairview rd
- Lena D (wid Roscoe R) slswn State Book Store h305 Kinsey
- Leroy physical dept State College r526 N Sbury
- Lois A nurse Rex Hosp r Avents Ferry rd
- Mabel elev opr Peace College r1303 E Jones
- Marion L N C Crop improvement assoc State College r Belhaven N C
- Mary C Mrs dept mgr Raleigh Times h222 Pecan rd
- Mary G Mrs clk SAL h2508 Country Club ct
- Mary H Mrs h1001 Parker
- Merrill L hlpr Fleming Hester Elec r129 N Wilmington
- Nannie B r3200 Hboro apt A7
- Odessa L Mrs clk State Dept Rev h801 Glenwood av
- Ola B (wid Roy) r19 E Lenoir
- P Ruth Mrs ofc sec New Eng Mut Life h1318 Mordecai dr
- R Skeen (lva B) dir relations mgr GMAC h783 Hboro apt T-2-C
- Ralph H (Cordele) oiler Seaboard RR h606 Harp

BUY YOUR Homesite NOW

In Beautiful Longview Gardens

PHONES

2-2911 and 4-4349

1116

Insurance

Bldg.

336

Fayetteville'

CLARENCE POE, Pres. WILLIAMS & HAYWOOD, Sales Agents

LONGVIEW GARDENS INC.

DIAL

7563

Lumber Building Materials Paint Millwork

CAROLINA BUILDERS CORPORATION

217-219 N. DAWSON

NOLAND COMPANY, INC.

PLUMBING — HEATING — REFRIGERATION

Tel. 4-3471

206-208 S. West

Casey Lumber and Builders



WINDOW
●
MIRRORS
●
PLATE
●
AUTO GLASS
●
GLASS BLOCKS
●
PAINTS
and
VARNISHES

**PITTSBURGH
PLATE GLASS
CO.**

201 S. Boylan
Ave.
Tel.
4-2536

**COAL
WHITE
COAL
AND
OIL
CO.**



KEROSENE
and
FUEL OIL

1115
W. LENOIR

Phone
7569

FUEL

CAMERON MORTGAGE CO.

Mortgage Loans For Financing & Refinancing

2018 Cameron St. (Cameron Village)

Dial 3-5121 and 2-3967

Jack "John W." Wardlaw

INSURANCE — ESTATES — ANNUITIES

Specializing in Business Life Insurance
and Non-cancellable Disability Income for
Corporations - Partnerships - Sole
Proprietorships

1401 - 02 INSURANCE BLDG. TEL. 2-4433

ANDREWS

- Ralph J (Tarnie) dir State Recreation
Comm r RD 6
- Ray N jr (Jessie) pntr h313 New Bern
av
- Raymond N (Ruth) pntr h206 E Jones
apt 100
- Rosemary D agt home dmnstr State
College r Lexington N C
- Roy r19 E Lenoir
- Rufus (Willie M) lab h804 Manly
- Sue C Mrs tmkpr bmo SAL r930 N
Boylan av
- Talton L mech Carter Linoleum Serv
r N East
- Thos (Maude H) driver Columbia
Baking h1121 Fuller
- W W v-pres N C Cotton Growers Co-Op
Assn r Goldsboro N C
- Walter (Mary) lab h613 E Davie
- Walter G agrl ex poultry State College
r do
- Wm H (Anne) servmn T-V Serv
- Wm J rec clk Electrical Wholesales
r1107 Mordecai dr
- Andriessen Karl atty SH&PWC h105 E
Edenton apt 109
- Angel Alice M atndt State Hosp r do
- Hat Shoppe (Mrs Angel Thurman) 443
Daniels
- Angell Burrel D agrl ex State College
r2623½ Oberlin rd
- Tilden M animal industry State College
r Mocksville N C
- Anglin Gay M Mrs dept Mgr Village
Restr r707 N East
- Angstadt Chas E (Betty J) physician Rex
Hosp h1086 Nichols dr
- Ann's (Roland E and Patty F Noblin &
Mrs Mary Z Fitzhugh) womens clo
2003½ Fairview rd
- Annocella The apts 619 N Blount
- Annie's Sewing Shop (Mrs Annie Black-
well) 325 N Tarboro
- Anthony Adelaide M (wid W D) maid
h rear 533 E Davie
- Alex E jr librnr State College r136
Turlington Dorm
- Alex H studt r407 Horne
- Doris claim rep Conn Genl Life Ins
r Knightdale N C
- Gene H (Doris) tchr State Sch for the
Blind & Deaf r Knightdale N C
- J Chas (Dorothy) acct Williams &
Urquhart h2508 Fairview rd apt E-1
- Jesse O agt N C agrl ex State College
r Wilson N C
- Junior T atndt L&M Shell Serv Sta
r300 Colleton rd
- Lucile A sten Sir Walter Hotel r808
Glenwood av
- Sam (Cath P) h rear 15 Rosemary

ANTHONY

- W H serv mgr Caro Buick r RD 1
- Wm D jr coml artist Mother &
Daughter Stores r808 Glenwood av
- Antone Jos F jr stagehand Coliseum
State College r RD 2
- APEX NURSERIES OF RALEIGH (CHAS
C TAYLOR JR, W L TAYLOR), RE-
TAIL and WHOLESALE LANDSCAPE
SERVICE, GARDEN TOOLS and SUP-
PLIES, 1960 CLARK av cor WOOD-
BURN rd (CAMERON VILLAGE),
TEL 6123, APEX TEL 2051 (See page
142 Buyers' Guide)**
- Apple Anna (wid Milton R) r2101 Glen-
wood av
- Carolyn L Mrs file clk State Dept Mtr
Vehicles h713 Penn rd
- Ella H Mrs bkpr Health Publications
Instituter r UK31 Vetville State College
- Harvey S (Carolyn L) slsmn Young Co
h713 Penn rd
- Jay L grad studt plant pathology State
College r UK 31 Vetville
- Jonathan R (Lois S) tobacconist h2129
Woodland av
- Wm T (Flora) slsmn Western Auto Sup
r Garner N C
- Applebaum Herbert D coliseum State
College r New York
- Appelford Glenn slsmn Sears r Franklin
N C
- Appleton D K Rev (Eliz T) pastor Long-
view Gardens Bapt Ch h138 N Lord
Ashley rd
- Eliz T Mrs tchr Longview Gardens Sch
h138 N Lord Ashley rd
- Jos H civ eng State College r Albert-
ville Ala
- Applewhite Anna typ State Soil Conser-
vation h2612 Cooleemee dr
- Calvin C (Ruth D) div dir State Bd
Health h2616 Grant av
- Eunice B Mrs tchr County Sch h617
Aycock
- Hackett (Eunice B) real est 15 W
Hargett R213 h617 Aycock
- Aquirre C H hlpr Seaboard RR
- Arant Anamerle demonstrator State
College r1821 Glenwood av
- Arata Paul F coliseum State College
r Lancaster Pa
- Arbushitis Jos M (Bernice) clk South-
eastern Radio Sup r Apex N C
- Archer Allen r227 E Edenton
- John A (Gladys R) civil eng CP&L h219
Hillcrest rd
- Lewis (Mattie B) r1913 McCarthy
- Archibie Swade (Maebelle J) constr wkr
State College h12 Iredell
- Ardema Thos F animal industry State
College r17 Vetville apt B
- Arendell Banks (Helen M) lwyr 336
Fville R844 h1515 St Mary's
- Aretakis Gus A (Marion V; Person St
Sandwich Shop) r551 N Person
- Arey John A dairymn State College h5
Maiden la
- Malcolm P (Bonnie) claims adj
Indemnity Ins Co of N Am r2101 St
James rd
- Mary L ofc sec State College r5
Maiden la



NASH-STEELE MOTOR CO., Inc.

DODGE

DODGE ~~TRUCKS~~ TRUCKS

PLYMOUTH



Sales and Service Dial 5571

Distributors Chrysler Parts

Cabarrus and McDowell

SANITARY LAUNDRY CLEANERS, INC. DIAL 2-4624

RUG CLEANING

Arkin Bruce A clk Farm Bur Mut Auto
Ins r130 Hawthorne rd
ARLEDGE A YATES (PHOEBE C), GENL
ATTORNEY CAROLINA POWER &
LIGHT CO, h903 VANCE, TEL 7634
Arline Arth W (Margt G) supt
Colonial Stores h2401 Greenway ter
Armbruster Camilla W Mrs recpt State
Comnr of Paroles h102 Logan ct apt 1
--Eug (Camilla W) h102 Logan ct apt 1
Armo Drainage & Metal Products Co
Inc Ira G Tuttle mgr mfrs 801 Fville
Armfield Jas W studt r3414 Hboro
Armour & Co Geo S Raper mgr whol
meats 324 W Davie
Armstrong Alma T emp State College
r RD 4
--Almeda exam N C Fire Ins Rating Bur
r310 E Whitaker Mill rd
--Atmeta studt r118 Smithfield
--Anna C Mrs clk State Dept Rev r2614
Dover rd
--Cora clk N C Fire Ins Rating Bur r310
E Hargett
--Edgar B (Clara V) slsmn Burnette
Home Sup h310 E Whitaker Mill rd
--Edgar B jr (Mary R) driver C C Man-
gum r310 E Whitaker Mill rd
--Eliza H (wid Chas) r612 E South
--Frank jan City Sch r616 E Lenoir
--Geraldine maid r912 Manly
--Harold C (Betty G) ctr Cole-Willard
Stone h17 Maiden la
--Helen P Mrs supvr State Bd Pub
Welfare h404 Stacy
--John T (Ellen C) supvr State Utilities
Comn h2614 Dover rd
--John T jr (Sally R) v-pres Dickson
Poole Paint
--Kenneth M studt personnel State
College r Belmont N C
--L Otis (Bertie B) prof State College
h308 Dixie Trail
--Lawrence C (Isabel A) ofc mgr Bur-
Burnette Home Sup h2708 Gordon
--Macy R Mrs clk Five Points Variety
Store r310 E Whitaker Mill rd
--Neil B mech Twin States Equip r229
Elm
--Neillie F Mrs maid hB20 Washn Ter
Apts
--Rosa L home serv repr CP&L r2329
Hathaway rd
--T Fred (Sarah S) USN h2608 Churchill
rd
--Thos (Sally) pntr h2260 The Circle
--Thos W (Bertie C) eng U S Dept Agrl
h2608 Churchill rd
--Wm H (Peggy) news dir WRAL h1925
Clark av
Army Greta L Mrs clk State Dept Pub
Instn h7 Dixie Trail
--Thos J (Greta L) research State
College h7 Dixie Trail
Arnaiz Christine D Mrs dispr SBT&T
h1316 Courtland dr
--Manuel jr (Christine D) clk PO h1316
Courtland dr
Arnall Frank (Patricia) with FA&B Gro
h2116 Cowper dr
Arndt Frances I ofc sec WPTF Radio
r1606 Glenwood av

SANDERS MOTOR CO.

Sales



Service

Davie & Blount—Tels. 2-0551, Nights 3-6556

"Sanders Service Satisfies"

ARNDT

--G Dewey (Annie M) treas Farmers
Co-operative Exch and treas asst-sec
N C Cotton Growers Co-op Assn h2703
Everett av
Arnett Jas H (Mary S) USMC h1020 W
Peace apt v-5
--Jos W trainmstr SAL r1020 W Peace
Arnette Aaron hlpr Overnite Trans r112
E Whitaker Mill rd
--Gradie (Mary E) mech White Trans
r122 N West
--Margt Mrs waitress Piland's Grill
r112 E Whitaker Mill rd
--Thos (Shirley A) clk P D Snipes Co
h703½ New rd
Arnold Albert switchmnn N S Ry r Sunrise
av
--Alex E (Janie P) formn Royal Baking
h210 W Lane
--Alma L Mrs dietn Ravencroft School
h905 N Blount
--Anne clk Farm Bureau Ins h200 E
Edenton apt 1
--Annie B Mrs pkr Royal Baking h2185
Bloodworth
--B Duke (Faydine P; Arnold's Rexall
Drug) v-pres Newton's Lndry & Clns
Inc h122 Montgomery

--C Sheldon slsmn h1420 Mordecai dr
--Carrie F hsekpr 1506 Scales
--Chas A atndt State Hosp r do
--Claude P mech Merriman Mtrs r RD 2
--Dock F atndt State Hosp r do
--Donald S (Eleanor W) chem engr
State College h802 Dixie Trail
--E Ray Mrs bkpr Sir Walter Chevrolet
h127 Hudson
--Edith D Mrs hostess Brown's Funeral
Home h704 N Bloodworth
--Edw C (Zettie M) driver Thurston
Motor Lines h114 S East
--Elizabeth G stock clk Roses 5&10¢
Store h905 N Blount
--Eugene J prntr News & Observer r719
Gaston
--Fletcher sewer Burlington Mills r923
N Blount
--Glenwood (Katie G) lab City r
Holly Springs N C
--Gracie M Mrs ofc sec Rex Hosp h616
W Cabarrus
--Grover ship clk Genl Elec Sup r822 E
Martin
--Guy B (Cath F) mech K&W Mtr h501 N
Person
--H M atndt Joyner's Texaco Serv r222
Park av
--Harvey L statistician State College
r127 Alexander Dorm
--Helen H McCullers Exp Sta State
College r RD 3

FAIRES TRAILER CO., INC.

Distributors
MOBILE HOMES

SCHULTZ

KOZY COACH

VAGABOND

NASHUA

TRAVEL

SPARTAN

NEW MOON

ELCAR

STAR

5212 Hillsboro
Road

Phone 2-3838

Raleigh Letter Writers

"Since 1913"

JIMMY O'NEAL
ManagerMultilithing
Vari-Typing
Personalized
Letters
Photo-Offset
Office FormsHOOD SYSTEM
INDUSTRIAL
BANK BLDG.
122 S. SALISBURYDIAL
2-2487or
8273

TILLERY MILLWORK CO.

LUMBER • DOORS AND WINDOWS • BUILDING MATERIALS
OLD LOUISBURG DR.

TEL. 4-3426

Casey Lumber and Builders
1111 N. Salisbury

SCHWINN



SHELBY

HILL'S
Inc.

105 S.
Wilmington
WHIZZER
BIKE

 Sales - Service
Phone 8172
W. A.
LASITER
MASONRY
CONTRACTOR
"WHETHER
THE JOB
IS
LARGE
OR
SMALL"

 CALL
3-1172

1311

S. Person St.

CAROLINA HARDWARE COMPANY

(INCORPORATED)

Jobbers of

General Hardware and Builders' Supplies

DIAL 2-0531

233-235 SOUTH WILMINGTON ST.

OPTICAL LABORATORY

GREIG L. HICKS, Mgr.

A COMPLETE OPTICAL SERVICE

Basement Professional Bldg.

Tel. 3-4629 - 3-4620

ARNOLD

- Hubert C athletics State College r RD 3
- Hubert C (Winnifred W) clk-tyt Western Union Teleg h110 Dennis av
- Hugh W (Arnold's Gro) h407 S Hayward
- J E Wholesale Grocery (James E Arnold) 400 E Martin
- Jas A (E Ray) utilities eng City h127 Hudson
- Jas E (Aileen V; J E Arnold Whol Gro) r205 S Swain
- Jas H (Sylvia H) clk Sou Ry h322 Angier av
- Jesse (Anna M) lab r315 Battle
- John H (Sallie) h611 Oberlin rd
- Kath agronomy State College r704 N Bloodworth
- Linsey N (Gracie M) mtcemn Rex Hosp h616 W Cabarrus
- Marina A typ Farm Bur Mut Auto Ins r200 E Edenton
- Millard C (Annie B) hlpr Royal Baking h218 S Bloodworth
- Millard C jr (Nancy A) ship clk Royal Bakery h707 N East
- Millard F (Alma L) h905 N Blount
- Nannie Mrs slswn Roses 5&10¢ Store r515 Oakwood av
- Pearl V (wid Herbert L) h1420 Mordecai dr
- Pettigrew M driver Betts Coal & Oil r RD 3
- Richd M drftsmn Leif Valand r1525 Hanover
- Thelma K atndt State Hosp r do
- Vessie maid h405 S Haywood
- Wallace L (Amy M) mech Caro Coach h214 Plainview av
- Wm W (Edith D) bkpr N C Paper h704 N Bloodworth
- Winifred W Mrs exam N W Mut Fire Assn r110 Dennis
- Arnold's Grocery (Hugh W Arnold) 810 Cannister
- Rexall Drug (B Duke Arnold) 3025 Hboro
- Aronson Arth A (Henrietta S) lwyr 320 S Salisbury R203 h2206 Beechridge rd
- Rebecca B (wid Bernard S) r2206 Beechridge rd
- Saml S lwyr 320 S Salisbury R203 r2206 Beechridge rd
- Arps Vela Mrs waitress Wake Cafe h310 E Edenton
- Arrington Alfred msngr Durham Life Ins r Cary N C
- Annie maid r302 Fowle
- Archibald H jr teller Security Natl Bank r705 W Morgan apt 5
- Chas stndt r600 S Bloodworth
- Henry L lab r1215½ S Bloodworth

ARRINGTON

- Jas A (Margt T) driver Raleigh Waste Paper h302 Fowle
- Jas A jr hlpr Raleigh Waste Paper r302 Fowle
- Margt Mrs waitress Walgreen's r3202 Hboro
- Margt T Mrs maid Sir Walter Hotel h302 Fowle
- Maude L (wid Archibald H) h705 W Morgan apt 5
- Ravon lab r302 Fowle
- Saml (Annie D) USA r302 Fowle
- Wm (Annie J) h304 W South
- Arrison Donald W field rep U S Social Security Admn h125½ Woodburn rd apt 2
- Arrow Laundry Amanda Pleasant br 511½ Hboro
- Arrowood Diane P N C extr serv State College r Henderson N C

ART FLOWER SHOP THE

OWNERS

MILDRED M WOODALL

128 S SALISBURY

TELEPHONES 7240

NIGHT 2-3482

- Upholstering Co (Gaylord B Harryman) 517 W North
- Artcraft Sign Co Inc Jas G Weaver pres 131½ S Wilmington
- Arthur Anna B clk-sten State Comn for the Blind r601 N Bloodworth
- ARTHUR CHAS D (ANNA BELL), ASST MGR GREAT AMERICAN INSURANCE CO, r601 N BLOODWORTH, TEL 2-0184
- Eleanor F Mrs emp State Emp Security Comn h401 N Person
- Eliz stndt r601 N Bloodworth
- Francis O (Agnes P) aud State Dept Rev h127 Hawthorne rd
- John C driver Natl Oil r RD 4
- Mary S (wid Thos V) r2619 Fairview rd
- Wm T (Eleanor F) emp State Emp Security Comn h401 N Person
- Artis Eliza (wid of Bythan) r4 Granville
- Geo E (Carrie B) lab r523 Cannon av
- Jessee M hlpr Bob Sauls Barbecue r RD 3
- John W lab r1215 Bloodworth
- Leslie M (Beatrice M) hlpr Genl Outdoor Adv h1509 Cross
- Norman (Hazel R) city police h10K Washn Ter Apts
- Richd C (Christine) garbage collr City r409 S Haywood
- Rogers (Juanita J) lab Biggs Bros h910 Oakwood av
- Artist Christine emp Watson Seafood & Poultry
- Artz John W N C Co-op Exch State College r Gatesville N C
- Arrowood John R animal industry State College
- Asbill Benet G Mrs tchr 2407 Stafford av h do
- Betty G mus dir Holy Trinity Luth Ch r2407 Stafford av
- Clarence M jr (Benet G) prof State College h2407 Stafford av
- Clarence M III USA r2407 Stafford

ELECTRICITY IS CHEAP

USE IT TO IMPROVE YOUR BUSINESS

PEDEN**STEEL CO.**Telephone 8828
Post Office Box 9514

Office, Plant and Warehouse . . . RALEIGH

W. P. LAWRENCE
GENERAL INSURANCE
Fire Auto Casualty BondsAll Forms of Insurance Except Life
603 Capital Club Bldg. Tel. 3-5612**ASKEW**

- Everette R slsmn Askew's r112½
Berkshire rd
- Idella waitress S&W Cafeteria h307
Fowle
- John (Lula D) paints 110 Glenwd av
h2704 Ashland
- Madeline W Mrs tech Wm Daniel's
Camera Shop h218 Linden av
- Mary H Mrs v-pres Raleigh Sub Jr
Women's Club h112½ Berkshire rd
- O H brakeman SAL r Jones Franklin
- Sidney O coliseum State College r1018
Oberlin rd

ASKEW'S (ALTON B ASKEW), SYLVANIA "MOVIE CLEAR" and PHILCO TELEVISION, 1626 GLENWOOD av, TEL 4-1438 (See page 194 Buyers' Guide)

- Aspen Arnold C (Ruth M) bkpr Bashford
& Mann Furn h1324 Courtland dr
 - Ruth N Mrs organist Ch of the Good
Shepherd h1324 Courtland dr
- Associated General Contractors of
America Inc Carolinas Branch
Eliz Hayes sec 400 Fville
- Insurers Inc Hugh H Murray jr -pres
Robt H King exec v-pres, Wm H
Aldridge jr v-pres Mrs Mamie L
Bailey sec | Elmer H Spruill treas
331 Fville
 - Press Noel M Yancey corres news
bureau W Martin

ASSOCIATED REALTY & SALES CO (O L SPAINHOUR), VIRGINIA NOWELL and ESSIE P BASS ASSOCIATES SALE and APPRAISAL of HOMES and BUSINESS PROPERTIES. 1201 HILLSBORO, TEL 3-9762 (See page 168 Buyers' Guide)

- Transport Inc Ralph C McAlexander
jr terminal mgr S Blount

- Atchley Wm B (Victoria H) news reporter
USDA -PMA h2805 Wayland dr
- Atkins see also Adkins
- Arth L mgr Atkins Barber Shop r RD 4
- Barber Shop Arth L Atkins mgr 5229
Hboro
- Bonnie H Mrs emp State Capitol Life
Ins r RD 4
- Carl J coliseum State College r208 S
Dawson
- Chas J (Ann) city police r McCullers rd
- C Nelson (Myrtle P) dist supt State
Capitol Life Ins h2011 Fairview rd
- Danl A (Sallie L) ship clk Brogden
Prod h316 Cutler
- Dorie A sten State Bd Pub Welfare r408
Polk
- Earl L nurse Rex Hosp r28 Dixie
Trail

**BRYAN-
COOPER
OIL
CO.**

Established 1938

Gasoline
Kerosene
Fuel Oil
Greases1601
WAKE FOREST
ROAD**Tel.
3-3853****ELSIE
SAYS,
"If Its
Borden's
It's GOT
To Be Good"****The
BORDEN
Company**White Dairy
Products
Division
RALEIGH,
N. C.Casey Lumber and Builders Supply
1601 Wake Forest Road**RAWLS MOTOR CO. INC**
DE SOTO AND PLYMOUTHBEST PLACE TO BUY
NEW AND USED CARSSALES 2-4345
DIAL SERVICE 2-4141



**E V
L O
E A
N O
R R
H E
E S**

615-617
HILLSBORO ST.
PHONE
3-9261
**REAL
ESTATE**

Prompt
Efficient
**RADIO
SERVICE
DIAL**

P 2 D
i 3 e
c 3 l
k 9 i
· 5 v
· 5 o
u 0 r
p 0 y

**Taylor
Radio &
Electrical
Co.**

224 E.
Martin St.

Sales
and
Service

Schlitz

The Beer That Made Milwaukee Famous

WAKE WHOLESALE CO.

320 S. Harrington

Tel. 3-1556

DAVID H. MASSEY

PAINTING & PAPERING

• HOME • COMMERCIAL • INDUSTRIAL

221 Ashe Pl.

3-0632

ATKINS

- Elmer W (Kath M) v-pres Motor Bearing & Parts Co h3017 Eton rd
- Elmo Q (Juanita C; Man-Mur Barber Shop) h12 Dixie Trail
- Ercelle clk State Dept Rev r Apex N C
- Eug waitress Toddle House r227 Edenton
- Guss H mech engr State College r2 Vetville apt F
- J L r605 Woodburn rd apt A
- J S r227 E Edenton
- Jas C (Sara K) carp h127 S Bloodworth
- Janie hlpr Reinlyn Hse h210 W North
- Jesse R formn Honeycutt Fruit & Procd r RD 4
- John T (Janie) emp SAL h210 W North
- June E (Orion T; Masonic Temple Barber Shops) h1304½ Mordecai dr
- Kathleen clk Bur Int Rev r408 Polk
- Lola B (wid Robt L) h28 Dixie Trail
- Lorentz T jr (Betty F) sec Mtr Bearings & Parts r407 Transylvania av
- Luther D (Marjorie G) mach opr Bynurn Printing h508 Holden
- Marjorie G Mrs clk Farm Bur Mut Auto Ins h508 Holden
- Martha studt r210 W North

**ATKINS MOTORS INC, RUPERT E
ATKINS PRES, BODY and FENDER
WORK, PAINTING, GENERAL
REPAIRING, NASH SALES and SERVICE,
108 S BLOUNT cor MORGAN,
TELS 2-4631 and 2-4632, USED
CARS 218 E MORGAN, TEL 3-0241
(See page 22 Buyers' Guide)**

- Myrtle P Mrs cash State Capitol Life Ins h2011 Fairview rd
- Peggy ofc sec YMCA
- Percy M (Sue H) emp State Emp Security Comn h1211 Clifton
- Ralph D (Maggie S) carp h408 Polk
- Robt E Rev (Isly M) h27 Dixie Trail
- Robt L (Mary H) barber 608 N Person h1111 Watauga
- Robt L (Earlee D) payroll clk N C Equip r28 Dixie Trail
- Rupert E (Clara W) pres Atkins Motors Inc h3021 Eton rd
- Sallie L Mrs clk News & Observer h316 Cutler
- Vann L ofc sec asst bkpr Robt Vernon Inc h217 E North apt 304
- Atkinson Anna S clk GMAC r Angier N C
- Annie B Mrs maid r412 Dakar
- Barney R (Nettie) guard PO r RD 5
- Beaulas dining room S&W Cafeteria h19 N Fisher
- Boyd I (Ruby M) emp CP&L h609 Frank
- Chas ctr A&P

ATKINSON

- Chas E (Lucille M) driver Yellow Cab r412 Cary
- Charlotte H Mrs mus tchr P S h2825 Exeter cir
- Doris file clk Liberty Mutual Ins Co r Garner N C
- Durwood R bkpr Ready Mixed Concrete r Cary N C
- Eliz clk Rochelle Mill End Store r2901 Oberlin rd
- Ellen hlpr Pub Sch Cafeterias h413 Watson
- Geo C (Atkinson Gro) r505 Devereaux
- Gracie r19 Fisher
- Grocery (Geo C Atkinson) 200 Smithfield
- Hubert E (Charlotte H) rep B T Crump Co h2825 Exeter cir
- Irene acctg clk State Treas r1916 Smallwood dr
- Ivan C (Ruth V) USAF h3017 Lewis Farm rd
- J Walton (Josephine) with Atkinson Mtr Co Kinley N C h2905 Wade av
- Jonas W (Rosetta M) bellmn Hotel Carolina r212 Tupper's la
- Juanita M dish washer S&W Cafeteria r317 E Davie
- Mary G inst of state of exp sta State College r Enfield N C
- Myrtle r221 N East
- Myrtle clk State Dept Mtr Vehicles r Middlesex N C
- Robt H care of bldgs State College r Clayton N C
- Rose C O T asst State Hosp r do
- Rosetta B (wid Jas R) h2601a Van Dyke av
- Ruth M r109 Maple
- S Lester (Lillian B) carp h721 Gaston
- Sid L (Eugenia G) insp SH&PWC r Durham N C
- Theron E agt Life & Casualty Ins r Zebulon N C
- Vella emp Watson Seafood & Poultry
- Willard driver Rogers Oil r Garner N C
- Wm American Woolen Mill r3½ E North
- Woodrow clk Halls Cut Rate Gro r505 Devereux
- Atlantic Concrete Co Inc A V Criss (Roanoke Va) pres Wm B Carter (Roanoke Va) v-pres T F Lucas (Roanoke Va) sec-treas John L Lewis mgr 714 Pershing rd
- Constrution Co (Allen T Stevens) contrs 610 W South
- Fire Insurance Co Allison Leinster Inc agts 5 Exchange pl R201

**ATLANTIC FIRE INSURANCE CO
OF RALEIGH, N C**

**OFFICERS
JOHN A NORTH, PRES
HAROLD M GRANT, V-PRES
J BRUCE CRATER, SEC
M L FULLER, ASST SEC
CHARLES E JOHNSON, TREAS**
OFFICE
1010-18 INSURANCE BLDG
336 FAYETTEVILLE
TELEPHONES 2-4671 and 2-4672
(See page A)

O. C. PENNINGTON Sole Owners JAS. W. SMITH

Pennington-Smith Funeral Home

(Formerly Yelverton's Funeral Home)

104 S. DAWSON ST.

PHONE 7743

FERGUSON'S HARDWARE

HARDWARE AND STAG PAINTS

2904 HILLSBORO

PHONE 2-4877 and 2-3030

ATLANTIC

--Fire Insurance Co Bagwell & Bagwell
agts 300 S Salisbury

ATLANTIC GREYHOUND CORP,
DOUGLAS McAFEE DIV MGR,
OFFICE 835 INSURANCE BLDG
336 FAYETTEVILLE, TELS 3-2011
and 3-9066; SHOPS 225 (300) W
LENOIR, TEL 5836; UNION BUS
STATION, TEL 5536; DISPATCHER'S
OFFICE 217 W MORGAN, TEL
2-1936

ATLANTIC LIFE INSURANCE CO, C
ROMEO LEFORT MGR, FRED D
DIXON GENL AGENT, JOHN B
O'DONNELL SPECIAL AGENT, 201
YORK BLDG-2016 CAMERON, TEL
8866

ATLANTIC REFINING CO PRODUCTS,
BRYAN-COOPER OIL CO DISTRIBUTORS,
1601 WAKE FOREST rd, PO
BOX 2702, TEL 3-3853 (See page 146
Buyers' Guide)

--Tobacco Co Inc Ollie R Davis mgr
whol 309 13 S Blount

Atlas Machine & Welding Co (John E
Stone) wldr 5417 Hboro

ATLAS SUPPLY CO

O S MOORE, MGR
PLUMBING and HEATING
WHOLESALE SUPPLIES
309 W MARTIN
TELEPHONES 4-4317
4-4318 and 4-4319

(See page 156 Buyers' Guide)

Atwater Clarice elev opr Ins Bldg r
Apex N C

--Clinton (Theresa M) hlpr Windmill
Drive In h1107 S Wilmington

--Jos C (Lula P) tchr County Schs h209
Lincoln ct

--Lula P Mrs tchr County Schs h209
Lincoln ct

--Madge prsr San Lndry r912
S East

--Nellie B artist Graphic Press r10 N
Blount

--Nellie B (wid Jas B) h10 N Blount
--Olivia F (wid Alex) h912 S East

Atwell Johnny K agronomy State College
Atwood Annie G opr SBT&T r520 S
Boylan av

Auckland Lawrence W (Carol A) slsmn
Minnesota Mining & Mfg h3008
Leonard

Auger Milford J research engr State
College r30 Vetville apt D

Auld Wm C (Betty B) credit mn
GMAC h2301 Noble rd

Auman Allene r125 Hawthorne rd

--Dewie A clk-sten N C Military Dist
r125 Hawthorne rd

Aurand Leonard W (Eleanor M) tcnr State
College h300 Chamberlain apt B

Ausbon Douglas H (Janice W) slsmn Rem-
Rand h1861 West Smallwood dr

--Luther R (Maude A) acct Williams
Wall h11 S Boylan av apt 1

--Maude A Mrs slsmn Ellisberg's Mil-
linery Dept h118 Boylan av apt 1

Ausley Edw hlpr Lassiter's Milling r RD
1

--Knox H hlpr Royal Baking r Auzier N C

MATTHEWS SHADE COMPANY

MANUFACTURERS
*Venetian Blinds, Draperies, Shades,
Awnings*
All Products Nationally Advertised
Dial 3-5503

3815 Hillsboro St. opp Meredith College

Austell Dorothy B h612 Woodburn rd apt
B

--Michl H (Alice W) acting U S property
& disbursing ofcr h2610 Vanderbilt av

Austin see also Alston

--Alf lab r11 Railroad

--Annie M (wid Fletcher) r117 N King
Charles rd

--Arth A (Pearl M) telegrapher SAL
h701 Glenwood av apt 2

--Bernice H (Pauline E) comp Edwards
& Broughton h408 N Bloodworth

--Bertha Mrs r1706 Scales

--Betty J clk-tyr Southeastern Radio
Sup r Apex N C

--Betty W Mrs clk Wachovia Bk & Tr
h1625 U S Hwy 15a South

--Beulah M (wid Herman) h151 Gilbert av

--C H McCullers Exp Sta State College
r RD 3

--Carl driver Overnite Trans r Varina
N C

--Cath maid r316 W South

--Chas (Nellie) lab h426 S Haywood

--Chas H hlpr Overnite Trans r RD 3

--Clyde W (Opal I) roofer Ingle & Sons
r825 W Morgan

--Doris L opr SBT&T r127 Georgetown
rd

--Dorothy Indry wkr Rex Hosp r3301
Hboro rd

--Ed lab Swain's r320 Hill

--Eddy sec-treas Rucker Frozen Foods
r Durham N C

--Edw L (Lillie M) meter reader CP&L
r Garner N C

--Eloise Mrs waitress Warlick's r1504
Wake Forest rd

--Elsie waitress r311 S Dawson

--Eug USA r1225 Pearce

--Evelyn R (wid Geo) maid r611 Saunders
av

--Fruit & Produce (Rufus H Austin) 416
S East

--Gladys (Mamie B) grinder Peden Steel
h128 W Lenoir

--Hallie J (wid Cleon M) h121 Park av

--Heaton Co Thos A Williams mgr whol
flour 404 W Davie

--Henry O (Mary W) agt Southland Life
Ins h2224 Sheffield rd

--Iva L Mrs acctg clk State Treas h533
N Bloodworth

--G A Mrs McCullers Exp Sta State
College r RD 3

--Jas (Mabel K) emp N S Ry h1212
Gatling

--Jas slsmn Raleigh Linen Serv r3151
Stanhope av

--Jas R firemn Pub Serv Co of N C h519
S Bloodworth

--Jas W (Mamie J) nuckster h1225
Pearce

BAGWELL

&

BAGWELL

WALTER L.
BAGWELL
and
LARRY E.
BAGWELL

ALL FORMS
OF
Insurance

300
S. SALISBURY

DIAL

6667

WILSON
UZZLE
INC.



Cadillac
Oldsmobile
and
Quality
Used
Cars

Sales and
Service

421
Fayetteville
St.

DIAL
2-4474

CHEROKEE BRICK CO.

Manufacturers and Distributors

703 THE COMMERCIAL BLDG.

PHONE 6324

Casey Lumber and Builders Supply Co
2011 S. Salisbury

HIGHWAY & INDUSTRIAL EQUIPMENT CO.

Engine Parts
In Stock

Gasoline
and
Diesel

Truck!
Tractor!
Road
Machinery

5213
HILLSBORO RD.
BEYOND
FAIRGROUNDS

PHONES

3-1064

2-3956

Marion B. Medlin
REAL ESTATE and INSURANCE

3919 Western Blvd.

Tels. 3-5707 and 3-5708

Allison-Leinster, Inc.

Life—Fire—Bonds—Casualty—Automobile
RALEIGH B. & L. BLDG.

Dial 2-1632
for
INSURANCE

Raleigh Tractor & Truck Company



Your Dial
Dealer Parts 3-2548
5871

GARNER ROAD AT CITY LIMITS

AUSTIN

- Jas W McCuller Exp Sta State College r RD 3
- Jeanie G Mrs field rep State Bd Pub Welfare r Henderson N C
- John A (Ellen L) atndt Holder's Esso Sta h709 Florence
- John C hd tmkpr SAL r214 Elm
- John R (Susie) studt h1618½ Hboro
- Jos r1216 E Martin
- Julius McK (Clara) lab York Bldg Co Inc h92 Johnson
- Kath A Mrs h956 Wilmington ter
- Kitty M opr SBT&T r127 Georgetown rd
- Leonard emp State Emp Security Comn r1603 Poole rd
- Lettie D recpt Dr Lemuel T Delany Best av
- Louise P (wid Utley) h507 W Whitaker Mill rd
- M Raeford (Kath B) emp Dillon Sup h1706 Scales
- Mabel K Mrs cook Lucille Hunter Sch h1212 Gatling
- Mamie I Mrs cafeteria mgr Barbee Sch h1225 Pearce
- Margt maid Peace College r426 S Haywood
- Martha J agrl ex serv State College r RD 3
- Martin C (Iva L) h533 N Bloodworth
- Mary F Mrs bmo State Dept Rev r520 Wayne dr
- Mildred maid r426 S Haywood
- Milton agt Imperial Life Ins r1305 Courtland dr
- Nellie Indrs Peace College r426 S Haywood
- Nora (wid Saml) h1201 Gatling
- Paul (Mary F) cook h11 Chestnut
- Pauline A (wid Julius) h305 S Haywood
- Pauline G (wid Durwood E) h408 Kinsey
- Pearl Mrs, caller SAL h701 Glenwood av apt 2
- R Alton (Lola F) h154 Maywood av
- Robt A mech Atkins Mtrs r Cary N C
- Robt C r408 Kinsey
- Rufus H (Marie J; Austin Fruit & Produce) h117 N King Charles rd
- Ruth S Mrs tel opr Rex Hosp r325 E Edenton
- S D (Nola L) farm formn State Sch for the Blind & Deaf r do
- S Sheldon (Lena B) chf tel opr W U Teleg h2820 Claremont rd
- Saml (Esther J) mach Jet Refgr Appliance h1216 E Martin
- Sheldon C (Martha T) mgr Associated Genl Contrs of Am h821 Lake Boone Trail

AUSTIN

- Ulysses R (Betty W) prsrn State College h1637 U S Hwy 15 A South
- W Onis (Jean S) slsmn Edwards & Broughton h1201 Rhamkatte rd
- Wesley r426 S Haywood
- Wm A (Margt W) driver Hilker Bros r604 E Franklin
- Wm B switchmn SAL r2820 Claremont rd
- Wm H (Ruth) carp Sir Walter Hotel r RD 3
- Wm R dispr SAL r902 Gorman
- Wm W (Lucia P) mech eng State College h612 Pine rd
- Auten Louise K Mrs h972 Wilmington ter
- Auto Electric Service (Leonard E Weathers J Henry Rosser) reprs 446 Halifax
- AUTO FINANCE CO**
RALPH H GRIFFIN, MGR
"A HOME COMPANY FOR HOME FOLKS"
AUTOMOBILE FINANCING
AUTOMOBILE LOANS
420 S McDOWELL
TELEPHONE 2-2813
(See page 89 Buyers' Guide)
- Parts Co Inc Silas D Alexander pres
- Richd C Price v-pres Mrs Minelle R Reeves sec-treas whol 14-20 E Davie
- Trading Post Carl P Dilda mgr used cars 609 Fville
- Automobile Insurance Co Bagwell & Bagwell agts 300 S Salisbury
- AUTOMOBILE MART INC, FRED C HANDY JR MGR, ALL MAKES, NEW and USED CARS 213 HILLSBORO, TELS 6707 and 5742 (See page 4 Buyers' Guide)**
- AUTOMOBILE MUTUAL INSURANCE COMPANY OF AMERICA, ANTHONY N SMITH BR MGR, 911 RALEIGH BLDG, 5 W HARGETT, TEL 6621**
- Autrey Bertha W Mrs maid Ins Bldg h319 W Lenoir
- Mary F Mrs maid Ivey Taylor h828 E Lenoir
- J Ellis (Bertha W) cement fnshr h319 W Lenoir
- Jas O (Mary F) jan PO h828 E Lenoir
- Wm C (Beatrice R) electn Thompson Elec h1534 N Blount
- Autry Betsy S Mrs r1101 Fuller
- Clifton (Ruby A) hlpr Davis Crown Serv h824 S Lenoir
- Dave A hlpr Thompson Elec r RD 4
- Dave R (Margie H) pntr h1208 Duffy 1a
- Lonnie N jr (Gladys) slsmn Pine State Crmry r Garner N C
- Wm (Mary A) carp h Park Lane rd
- Auena Lucille H tchr Greensboro r914 New Bern av
- Avent Edw W jr (Pauline R) field mn USDA-PMA h2724 Cambridge rd
- Edw W III studt r2724 Cambridge rd
- Robt R studt r2724 Cambridge rd
- Thos E veg-res-farmer State College r Faison N C
- Thos W agonomy State College r RD 4
- W Garland USA h712 Hamilton rd
- Wavely B (Betty B) r712 Hamilton rd

J. F. WILLIS SHEET METAL WORKS

HEATING — ROOFING — WINTER CONDITIONING

Peace at Halifax

Phone 6921 and 4-2800

AMBULANCE — DIAL 3-8678

MITCHELL FUNERAL HOME INC.

HARLOWE W. MIMS, Pres.—Mgr.

Avera Caroline clk State Bd Educ h217
E North apt 203
--Chas A clk Farm Bur Mut Auto Ins r
State College
Averett Clayton (Florence W) emp U S
Govt h225 Colleton rd
--Florence W Mrs clk CP&L h225
Colleton rd
--Goldie M inst of state State College
r Oxford N C
--Grace dean of agrl State College r
Varina N C
--Leland S agronomy State College r
Oxford N C
--Mary A Mrs nurse aide Rex Hosp
h1011 N Person extd
--Plummer L (Mary A) msngr PO h1011
N Person extn
Averette Adeline waitress Baxley's
Grill r227 E Edenton
--Bessie C r624 W Jones
--Clora B Mrs clk State Industrial
Comm r Garner N C
--Geo S animal industry State College
--Henry P (Pearl A) lino opr Edwards
& Broughton h905 W Lenoir
Averitt Fredk L (Louise C) mfrs agt
1100 Filmore h do
Averitt Hattie P (wid Steph H) r609 Polk
--Ransom stock clk Walker Martin Inc
r Clayton N C
Averre Chas studt r802 Dixie Trail
Avery Alf P lab N C Products Corp r
Garner N C
--Alice L (Avery's Beauty Salon) r
Garner N C
--Amie R (wid Joseph) maid h604 Cannon
--Braxton J (Martha) porter Bynum Print-
ing h13 Nash ter
--Clarence servmn Sears r Coats N C
--Dexton (Thelma) farm wkr State
Sch for the Blind & Deaf r Garner N C
--Doris C nurse State Hosp r do
--Dwight S (Evelyn A) slsmn Carolina
Hdw h603 S Boylan av
--Ella clk Alonzo E Boykin r Garner N C
--Eulious G hlpr Raleigh Tractor &
Truck r Garner N C
--Fannie B (wid Atlas) r813½ Jenkins
--Geo H dormitories State College r
Erwin N C
--Jas A Rev (Loletta W) h517 S Blood-
worth
--John D (Lillie M) hlpr State College
h608½ Jamaica dr
--John W (Jessie B) yd brkmm Sou Ry
h307 Cutler
--Jos G clk Equitable Life Assur r902
W South
--Julius driver James Heonis Co
--Lenard farm wkr State Sch for the
Blind & Deaf r do
--Lillie M emp State College r608½
Jamaica dr
--Loletta W Mrs mus tchr 517 S Blood-
worth h do
--Lomnie D butler Peace College r RD 1
--Mason (wid Thos) nurse 1008 Parker
h do
--Norman driver Wilson & Co r Garner
N C
--Paul whsemn A G Boone Co r Garner
N C

LONG ELECTRIC CO.
ELECTRICAL CONTRACTORS
All Types Electrical Wiring
205 Bickett Blvd. Tel. 3-9311

EVERY
--Rena (wid Hubert) maid h718 S Mc-
Dowell
--Rufus dietary dept Rex Hosp r Garner
N C
--Stacy G hlpr Elec Equip r Dunn N C
--Theo hlpr Casey Lbr & Bldg Sup r
Garner N C
--Thos jr studt r1008 Parker
--Thos L studt r3414 Hboro
--Thos M appr David G Allen r307
Cutler
--Walter jan Martin's Haberdashery
r Garner N C
--Walter E case wkr asst County Bd Pub
Welfare r RD 2
Avery's Beauty Salon (Alice L Avery)
527 S Blount R8
Avon Grill (Ahmad M Ali) restr 501
Hboro
Axworthy Suzanne prof Meredith College
r do
Aycock Arlen A studt r902 Wilmington
ter
--Chas B (Marion M) dept supt N C Fire
Ins Rating Bur h119 Longview Lake dr
--Clyde T (Nancy E) formn CP&L r
Cary N C
--Doris S bacteriologist State Bd Health
r RD 4
--Jakie W animal industry State College
r9 Vetville apt C
--John H (Jane) lab h A4 Washn Ter
Apts
--Leila W Mrs nurse 2510 Colton pl h do
--Leonard A wtchmn Odd Fellows Bldg
h709 Devereux
--Lucile B (wid Wm B) supvr State Bd
Pub Welfare h726 N Blount
--Magdalene clk State Dept Mtr Vehicles
r405 Polk
--Peggy M sten CP&L r320 New Bern av
--R Kathleen (wid Geo) r529 S Salisbury
--Thos M coliseum State College r27
Vetville apt C
--Thos M countermn Noland Co r RD 4
--Wm B (Jane B) USAF r2331 Byrd
--Wm G (Leila W) sls rep Hiram Walker
distillers h2510 Colton pl
Aydlett A Laurance (Dorothy M) teleg
editor Raleigh Times r1403 Brooks
av
Ayers Abram N (Susie B) slsmn Oliver
Farm Equip h231 Glascock
--Basil S credit mgr Mitchell Distr g r
Jones Franklin rd
--David T clk Wachovia Bk & Tr r121 N
Person apt 3
--Edwin W (Laura S) asst dir Gasoline Tax
Division State Dept Rev h121 N Per-
son apt 3
--Henry D (Challie P) pntr h210 Pershing
rd
--J M eng IBM r Chapel Hill

WRIGHT
CONSTRUCTION
CO.

GENERAL
CONTRACTING
RENTALS

600

Lawyers
Bldg.

DIAL 3-6796



ROBERT
VERNON
INC.

Home of the
"HENRY J"

SALES
SERVICE
PARTS
GENERAL
REPAIRING

112 W. DAVIE

TEL.

3-6481

JOHNSON LUMBER CO.

ROUGH AND DRESSED LUMBER — RETAIL AND WHOLESALE

GARNER, N. C.

P. O. BOX 244

TEL. 29-3801

Casey Lumber and Builders
1111 W. DAVIE

"HAVE
A
COKE"



"COKE"
MEANS

Coca-Cola

The
Capital

Coca-Cola

Bottling
Co.

Phone
4-2551

MG AND JAUGAR

Sales & Service



Repair on any car
24-Hour Service
3 Wreckers



1201 HILLSBORO
TEL. 3-9762

**ASSOCIATED
REALTY
and
SALES CO.**

AYERS

- Jas C studt r121 N Person apt 3
- Maxine r207 Heck
- Nelson M (Nannie D) slsmn R O W
Distrs h2714 Newbold
- Ayscue A Katherine opr SBT&T r108½ E
North
- Edgar G (Madeline M; Howard Door
Sl's) h207 S Lord Ashley rd
- H B brakemn SAL r Henderson N C
- Henry L (Mabel S) food serv wkr State
Hosp r do
- Herman W (Ada W) hlpr Krispy Kreme
Doughnut r809 N Bloodworth
- Horace W (Nellie) spinner Premier
Worsted Mill h426 N Person
- Mabel S food serv wkr State Hosp r do
- Mary A mgr Baptist Book Store h705
W Morgan apt 6
- Nellie P clk Farm Bur Mut Auto Ins
r719 W Morgan
- Ruby E (wid John L) r4 Ferndell la apt 2
- B&B Cafe (Chris G Lines Chris P Peters)
9 Exchange pl
- Recreation Center (Benj J Battle)
billards 425 S Blount
- B&C Sunday Shop (Timothy L Brannan)
cnfrs 705 N Person
- B&E Grocery (Edgar Williams) 1019 E
Jones

**B K HYDRAVAC VACUUM BRAKES,
POWER BRAKE CO INC DISTRIBUTORS
1734 LOUISBURG rd, TELS
4-1315 and 4-1316 (See page 28
Buyers' Guide)**

- Babb Everette B (Reveba) mgr Hooper-
Holmes Bur r Holly Springs N C
- Josiah S (Lucille M) agcy mgr Equitable
Life Assurance Society h1001 Harvey
- L R driver Greyhound r212 W Morgan
- Rufus H (Rachel T) formn J&L Elec
h2236 Wake Forest rd
- Babcock Willard F (Jané) civil engr State
College h2611 Wells av
- Baber Martha A C studt r1901 Stone
- Babuin Irene Mrs sec United Terrazzo
& Tile h522 Dixie Trail
- Louis mgr United Terrazzo & Tile
h522 Dixie Trail
- Ray R emp United Terrazzo & Tile
r522 Dixie Trail
- Bace Betsy B Mrs atndt State Hosp r do
- Bache & Co Edw M Dudley mgr stock
brokers 126 S Sbury
- Bachelor Betty bkpr State Dept of Educ
r3 E Jones
- Bacon Zack H (Bettine P) mgr Merrill
Lynch Pierce Fenner & Beane h1600
Pineview
- Badders Fred G with Athletic Dept State
College r Sanford N C
- John P (Elva P) slsmn h121 Ashe av

BADDERS

- Hal (Nannie R) emp Sta e College r610
h610 Dixie Trail
- Nannie R Mrs sten State Purch &
Contract h610 Dixie Trail
- Wm D emp State College r6 Western
Blvd apt B
- Badger Alex S (Katherine H) spl agt New
England Ins and Springfield Fire &
Marine Ins h1807 Van Dyke av
- Delano lab r813½ Jenkins
- Janet S (wid Thos) h421 N Blount apt 3
- Baggett Irene maid Hotel Carolina r209
Bledsoe
- Katie dietary dept Rex Hosp r209
Bledsoe av
- Sam analyst State Personnel Dept
r1918 Alex rd
- Bagby Evelyn T (wid T Jackson) h1717
Park dr
- T Jackson jr (Doris H) bkpr Bache
& Co h705 W Aycock
- Bage Johnnie W (Barbara H) mgr
Collegiate Club r808 Peace ter
- Baggett Dollie D emp State College r
Wilmington N C
- Eug formn Chambers-Cauiness Inc
r RD 1
- Geo Slsmn Sears r124 E Park dr
- Herbert (Ruth M) fxr Am Woolen
r1224 U S Hwy 15a South
- John R (Sarah B) h122 N Dawson
- Bagley Alice maid h9 Chatham ter
- Calvin B (Annie R) driver Colonial
Stores h932 Wilmington ter
- Carol A cash Village Theatre r1808
Arlington
- Dorothy R Mrs sec State College
r Williamstoh N C
- Ethell emp Raleigh Linen Sup h7 Ashe
ter
- Geraldine Mrs twister Pilot Mills
r614 Harp
- Irene B Mrs with Salvation Army r215
S Person
- Leona W clk State Dept Cons & Develop-
ment h511 Frank
- M Laverne cash Village Theatre r1808
Arlington
- Nellie H Mrs clk Selective Serv Sys
h1502 Pineview
- Norwood G (Nellie H) trav slsmn h1503
Pineview
- Robt E (Irene B) capt Salvation
Army h215 S Person
- Ruth Mrs laundry emp State College
r RD 6
- S Wait (Orpha R) pres Duro Mfg h1810
Fairview rd
- Walton A drayage & Stores State College
r Clayton N C
- Willie L jr (Viola) appr Edwards &
Broughton r Clayton N C
- Worth (Geraldine) electn Pilot Mills
r614 Harp
- Wynnette M (wid Edw B) actg sec Am
Legion Auxiliary h1808 Arlington
- Bagwell Alton T (Mary L) mech Raleigh
Tractor & Truck r Raleigh N C

**BAGWELL C BERRY (ELDORA E;
SAFETY TAXI CO), h410 FRANK
TEL 3-0683**

CAPITAL ICE & COAL CO., Inc.



**FUEL OIL
DIAL 5589**



CAROLINA REALTY CO.

A COMPLETE REAL ESTATE SERVICE

SALES — INSURANCE — MORTGAGE LOANS

308 Security Bank Bldg.

Dial 2-1844

BAGWELL & BAGWELL

OWNERS

WALTER L BAGWELL
LARRY E BAGWELL
GENERAL INSURANCE AGENTS
FIDELITY and SURETY BONDS
300 S SALISBURY
TELEPHONE 6667
(See page 110 Buyers' Guide)

- Carl L (Virginia R) rep State Capitol Life Ins r557 New Bern av
- Carmen M Mrs bkpr Wachovia Bk & Tr r Montague Trailer pk
- Christine sten Bagwell & Bagwell r1305 College pl
- Claims Service (Walter L and Larry E Bagwell) adj 300 S Sbury
- Coye B aud Burnette Home Sup r RD 3
- David E studt r413 N East
- Donnell (Lottie) waiter Cooper's Bar-becue h612 E Hargett
- Edna Mrs wrapper Piggly Wiggly Stores h522 E Hargett
- Etta r424 N Sbury
- Floyd L (Edna) driver Helms Mtr Exp h522 E Hargett
- Helen M Mrs ofc sec Caveness Ins Agcy h610 W Johnson
- Helen W Mrs sten clk State Dept Rev h2822 Anderson dr
- Ira M Mrs cafeteria supvr State College h520 E Hargett
- Irvin S (Helen W) h2822 Anderson dr
- Isabelle h424 N Sbury
- Jas studt r51 Summit av
- Jo A clk State Dept Rev r403 W Aycock
- John (Ira M) guard State Prison h520 E Hargett
- John L (Mary E) driver City h626 W Jones
- Jos L agt Durham Life Ins r Neuse N C

BAGWELL LARRY E (TYNE S; BAGWELL & BAGWELL; BAGWELL CLAIMS SERVICE), h931 VANCE, TEL 3-2193

- Leon D agt Durham Life Ins r Garner N C
- Lois Mrs slswn Sears r308 N Dawson
- Lottie Mrs slswn Darling Shop h612 E Hargett
- Louis D (Christine B; Bagwell's Plmb) h706 S Kimbrough
- Lula r County Home
- M Bobby (Helen) chf clk CP&L h610 W Johnson
- Mahlon L (Helen W) spl dep sherriff City h413 N East
- Mary r605 Adams al
- Mary L Mrs clk Durham Life Ins r RD 2
- Millie Mrs clk Durham Life Ins r Garner N C
- Nellie L Mrs tel opr Sir Walter Hotel r904 Wilmington ter
- Nina Mrs emp State College r Hendersonville N C
- Plummer (Nell) h904 Wilmington ter
- R Clifton (Lillie's Grill) h202 Snow av
- Raymond sls mgr Sir Walter Chevrolet r RD 4

Associated Realty & Sales Co.



ANTIQUES

DEALER

1201 Hillsboro

Tel. 3-9762

BAGWELL

- Robt E driver Safety Taxi h602 W Morgan
 - Sherwood (Louis) driver City r RD 1
 - Virginia opr State Tel Exch r Knightdale N C
- BAGWELL WALTER L (LEONA W; BAGWELL & BAGWELL; BAGWELL CLAIMS SERVICE), h1305 COLLEGE pl, TEL 2-0398**
- Willard O (Lillian L) brakemn SAL h310 N East
 - Wm driver Safety Cab r602 W Morgan
 - Wm M (Marie M) mech Sanders Mtr h517 Oakwood av

Bagwell's Plumbing (Louis D Bagwell) 525 S Dawson

- Bahen Jas J (Lillian PJ) traffic mgr N C Military Dist r Dunn N C
- Bailey Apartments The 200 E Eddenton
- Anna r1509 Poole rd
- Arthur M (Sophie C) mech Caro Coach h1413 Rhamkatte rd
- Bailey & Bailey (James H Pou Bailey), George F Bason Associate, Lawyers 409-411 Security Bank Bldg 239 Fayetteville, Tel 7778
- Bernice L roofer Bakers & Brown Roofing r RD 6
- Bertha B Mrs clk State Bd Health h1040 Nichols dr
- Betty cash Ballentine's Restr r401 New Bern av
- Betty A (wid Ulysses N) r142 Maywood av
- Bill waiter Baxley's Grill r230 E Morgan
- Buckner B (Mildred P) serv mn SBT&T h216 N Boylan av
- Carnell H organization & methods exam N C Military Dist r2206 The Circle
- Carolyn B emp State College r Wilmington N C
- Carrie C Mrs clk Bynum Printing r123 Forest rd
- Carrie C Mrs emp Hudson Belk's h222 Cox av
- Cecil W (Inez D) linemn CP&L r Garner N C
- Chas driver Bottoms-Fiske Truck Lines r208½ W Main
- Chas electn Elec Mtr & Repr r Garner N C
- Collie atndt Ford's Gulf Serv r1108 S East
- Constance M clk-typ N C Military Dist r112 Halifax
- Cora J Mrs clk City-County Tax Mapping Dept h2406 Beechridge rd
- Cora K Mrs opr Professional Beauty Shoppe

AMBULANCE
SERVICE

BROWN'S FUNERAL HOME, Inc.

R. W. WYNNE, JR., Manager
"Service Since 1836"

Dial 8839

Nash
AUTO SALES
AND SERVICE

Atkins Motors, Inc.

BLOUNT AND MORGAN STS.

Phones 2-4631 and 2-4632

Casey Lumber and Builders Supply

HART

ELECTRICAL
&
HEATING
SERVICE INC.



GENERAL
WIRING
and
REPAIR WORK
•
OIL BURNER
INSTALLATION
and
SERVICE
•
HEATING
CONTROL
SPECIALISTS

510
St. Mary's St.

PHONE

2-4905



Contractors
Wiring
Fixtures

•
SINCE
1907

•
315
N. DAWSON
STREET

DIAL
2-2436

**MERRIMAN MOTORS, Inc.**

DISTRIBUTORS — SALES AND SERVICE

116-128 E. Morgan

Tel. 8842

Wm. C. Vick

GENERAL CONTRACTOR

3114 Hillsboro

Phone 2-0780

BAILEY

--Coy C (Arlene) emp Chamberlin Co of
Am h128 N Harrington apt 1

**BAILEY D THOMAS (LULA T), GENL
MGR BRYAN ROCK & SAND CO,
r WENDELL. NC, TEL 3771**

--Dollie Mrs bmo Electrical Wholesalers
r553 N Person

--Dolores L Mrs doffer Am Woolen h514
S Harrington

--Dorothy E Mrs clk First Citizen Bk &
Tr h615 Hinsdale

--Dorothy L ofc sec Sou Mut Insurers r6
S East

--Edgar J (Carrie C) slsmn Fisher's
Bakery & Sandwich Co Inc h222 Cox av

--Edith P ofc sec Bailey & Bailey and
notary r430 N Blount

--Edith P (wid Josiah R) h430 N Blount

--Edw plmb C H Sims & Son r705 N
Person

--Edw C (Icelene H) slsmn Pine State
Crmry h122 Halifax

--Edwin N jr (Mildred) huckster h120 G
Georgetown rd

--Eleanor S Mrs ofc sec Montgy Ward
r902 Watauga

--Eliz E ofc sec N C Mtr Carriers Assn
r RD 6

--Eliz V (wid Edw C) h511 S Blount

--Emma h614 E Franklin

--Ethel K Mrs (Pic'N'Eat) h416 Frank

--Ezra driver Britt Co r Neuse N C

--Flossie (wid Ernest) h6 S East

--Frances S r200 E Edenton apt 1

--Frances W Mrs bkpr Security Natl
Bank r317 E Polk

--Frank E (Kathlene V) clk Sou Ry h613
E Martin

--Geo L (Mabel P) dept supt City h314
Hboro

--Geo R h111 S Bloodworth

--Graham (Elsie D) emp Bell Bakeries
h406 Cary

--Hattie A (wid Wm) h128 E Edenton

--Hazel E ofc sec Dr Anne L Wilkerson
r Neuse N C

--Helen L r803 N Person

--Helen L Mrs ofc sec USF&G r Smith-
field N C

--Henry H (Sarah P) mgr ABC Food
Mkt Inc r RD 2

--Henry W agt Home Beneficial Life
Ins r Zebulon N C

--Herbert A (Mildred L) with Bailey
Produce h514 E Hargett

--Herman sht mtl wkr Bowden's Tin
Shop r327 E Edenton

--Herman T (Dorothy) city police h615
Hinsdale

--Hyman jr with Morgan St Mobile r416
Frank

BAILEY

--Ida T (wid Isaac M) h2501 Kenmore
dr

--Ina B typ Genl Elec Sup r Willow Springs
N C

--Inez D opr SBT&T r Garner N C

--Inez L Mrs clk Hayes-Barton Pharmacy
h941 Wilmington ter

--Iona T bkpr Hudson-Belk r Neuse N C

--Irene ofc sec Rex Hosp r1501 St Mary's

--Irene studt r530½ E Edenton

--Irene tray girl Rex Hosp r313 W Lenoir

--Isaac M jr (Caroline R) constn eng 2908
Oberlin rd h do

--J A firemn SAL r555 Newbern av

--J Herbert jr (Bailey Plumbing) h810
Watauga

--J Ruffin (Nelle R; J Ruffin Bailey Law
Ofcs) h2502 Kenmore dr

Bailey J Ruffin Law Offices, Attorneys-
at-Law 705-707 Raleigh Bldg 5 W
Hargett, Tel 5801

--J Yancey (Cora J) mgr Roscoe-Griffin
Shoe Co h2406 Beechridge rd

--Jack L (Jane A) ship clk Sanders Mtr
h101 N McDowell

--Jas A (Rena P) h555 New Bern av

--Jas A (Lillian Y) porter Security Natl
Bank h1121 Fville rd

--Jas H Pou (Fiquet P; Bailey & Bailey)
h513 N Blount

--Jane A Mrs cash Jean's h101 N Mc-
Dowell

--Janet P emp State College r
Louisburg N C

--Janie R mech engr State College r
Neuse N C

--Jean J clk Occidental Life Ins r510
Halifax

--John baker Poole's Pie Shop & Grill
r Rhankatt rd

--John S ship clk Statesville Flour Mills
r RD 2

--John W int dec Anna I Riddick r128 E
Edenton

--John W studt r416 Frank

--Jos E (Viola EP) guard h130 S McDowell

--Jos M (Kath) slsmn Armour & Co h1220
N Person extd

--Josiah W jr (Ruth W) acct Wm Russ &
Co h518 E Lane

--K H driver Greyhound r Poole rd RD 2

--Kathleen B Mrs smstrs Anna I Riddick
r613 E Martin

--Katrina J research engr State College
r1207 Courtland dr

--Kenneth B warden State Prison h844 W
Morgan

--L H firemn SAL r Poole rd

--Larry G emp State College r Faison
N C

--Lena M waitress State House Restr
r130 S McDowell

--Leroy (Charlsie) lab h415½ Alston

--Lida P (wid Jas H) h1128 Harp

--Louis H (Elsie T; Bailey's Auto Serv)
r Peachtree la

--Louise tray girl Rex Hosp r530½ E
Edenton

--Lumstead slsmn Hinnant Distr Co
r416 Franklin

--Lydia A emp State Capitol Life Ins
r924 Vance

ESTABLISHED 1867

ALFRED WILLIAMS & CO.

119 FAYETTEVILLE and 120 S. WILMINGTON

Publishers—Booksellers—Office Outfitters—Engravers

DIAL 7767-7768



WE HAVE A HOME FOR YOU

Stanton

AGENCY

207 - 09 ODDFELLOWS BLDG.

DIAL 5719

BAILEY

- Lyman A (Ethel K) cash PO h416 Frank
- Lyman A jr (Morgan St Serv Sta) r416 Frank
- M Johnson (Lillian F) slsmn White Oil h2941 Claremont rd
- Mabel P Mrs ofc sec N C Educ Assn h314 Hboro apt 1
- Mamie L Mrs sec Associated Insurers h200 E Edenton apt 1
- Marion P (Bertha B) bacteriologist State Bd Health h1040 Nichols dr
- Marion T studt r1040 Nichols dr
- Martha B ofc sec City Dept Pub Wks r128 E Edenton
- Mary F slswn Hudson-Belk r804 Henderson
- Mary S Mrs atndt State Hosp h1424 Curfman
- Matt J slsmn White Oil r2941 Claremont rd
- Mattie restr 500 Railroad av hdo
- Mattie B tray girl Rex Hosp r313 W Lenoir
- Mattie H r127 E Edenton
- Mattie L r530½ E Edenton
- Mildred P Mrs nurse Dr Sinclair h216 N Boylan av
- Milton jan Ambassador Theatre
- Mozell S opr SBT&T r Selma N C
- Nicholosen (Kathaleen) mech Raleigh Linen Serv r RD 2
- Nell L Mrs clk Caro Coach r Peachtree la
- Nell R Mrs v-pres' Raleigh Jr Women's Club h2502 Kenmore dr
- Oliver D mech Sir Walter Chevrolet r902 Watauga
- Oscar L (Mary L) h14 N McDowell
- Palmer E (Mamie E) with Bailey Apts h200 E Edenton apt 1
- Patricia H Mrs nurse Sinclair & Plonk r1811 Arlington
- Paul C (Alee W) dept mgr Harmon Mtr h2132 Boswell dr
- Paul E plumber C H Mims r503 N Person
- Paul Y (Ann) garagemn PO r607 Virginia av
- Pauline B Mrs clk CP&L r1102 Wake Forest rd
- Plumbing Co (J Herbert Bailey jr) 622 N Dawson
- Priscilla clk-typ State Dept Mtr Vehicles r Wake Forest N C
- Rebecca L studt r130 S McDowell
- Reece L emp State College r2718 Clark av
- Richd S mech Bailey's Auto Serv r Peachtree la
- Robt E (Sylvia J) hlpr Bakers & Brown Roofing r110 Polk
- Robt W slsmn Dr Pepper r RD 4
- Roger L (Eliz P) hlpr Ready Mixed Concrete h1410 Jackson
- Roy M emp State College r120 Idlewild av
- Sallie emp State College r430 N Blount
- Sherwood clk Piggly-Wiggly Stores r116 Halifax
- Sidney C (Mary S) atndt State Hosp h1424 Curfman

UNITED

Terrazzo & Tile Corp.

Our Motto:

Quality and Service

117 W. Peace



Tel. 7349

BAILEY

- Sophia C Mrs unit mgr Stanley Home Products h1413 Rhamkatte rd
- Thos L (Pauline B) mech Caro Coach r1102 Wake Forest rd
- Viola E opr SBT&T r130 S McDowell
- W Bernice (Leona T) h316 S Person
- Warren H emp State College r Apex N C
- Willard A agt Life & Casualty Ins r Zebulon N C
- Wm (Adelaide) h127 Newbern av apt 504
- Wm A slsmn McCracken Sup r RD 1
- Wm F dir State Council of Civ Defense r103 Montgomery
- Wm J (Doris; Joyce & Bailey Furn Co) h1706 Fairview rd
- Wm W (Ruby) switchman SAL h1614 Bickett blvd
- Willie (E Mary) plmb r427 S Blount
- Zua T Mrs smstrs Hudson-Belk r Neuse N C

Bailey's Auto Service (Louis H Bailey) reprs 125 E Lenoir
 Bain Donald T (Dorothy) slsmn Royal Baking R Rocky Mt NC
 Baines Columbus L (Ethel A) driver Bashford & Mann Furn h205 Cannon
 --Marie H Mrs h904 Mark

- Baird Paul A agt Imperial Life Ins r Willow Springs N C
- Roland E (Capitola T) staff mgr Durham Life Ins h620 Mial
- Wm H (June) emp Dillon Dup h2612 Lake View dr
- Wm L emp State College r2612 Lakeview dr
- Baise Donnie studt r310 W Whitaker Mill rd
- Lorraine G Mrs nurse City-County Health Dept r1003 W Peace
- Virginia studt r310 W Whitaker Mill rd
- W Vance (Rachel M) exec dir Caro Ashpalt Assn h310 W Whitaker Mill rd
- Baity Hazel librn Meredith College h2711½ Vanderbilt av
- Baker Alberta clk Brown-Rogers Dixson r Cary N C
- Alf T (Hazel H) hlpr Wilson Uzzle h6 Lincoln ter
- Allen L (M Verna) lino opr Edwards & Broughton h542a E Jones
- Alma ofc sec ABC Ed r908 S Blount
- Andelia Mrs slswn McLellan's h311 Plainview av
- Annie waitress Bus Terminal Restr r904 E Edenton
- Annie H (wid Wm A) clk Ivey-Taylor h783 Hboro apt P-2a

Maldwin



CHOOSE YOUR PIANO AS THE ARTISTS DO

MAUS PIANO CO.

The Finest
in Pianos
and
Electronic
Organs

428-430
Fayetteville
St.

PHONE
2-4881

235 FAYETTEVILLE ST.

DIAMONDS

Brantley Jewelry Company

WATCHES

DIAL 3-4664



JOHN W. SEYMOUR

GENERAL CONTRACTOR
RESIDENTIAL and COMMERCIAL CONSTRUCTION

1427 Curfman St.

State License No. 1624

Tel. 5222



Casey Lumber and Builders Supply



SUPER SERVICE GARAGE Inc.

Complete Automotive Service on Any Make Car Or Truck

REO TRUCKS (Gold Comet Engines)

Federal Trucks

24-Hour Wrecker Service

415 S. BLOUNT Tels.

2-0561 and

2-0562



THE GRADY CO.

KO-Z - AIRE

and BESSER

Oil Furnaces

ROOFING HEATING SHEET METAL WORK

Tel. 5234

213 N. West

Vickers & Ruth Plumbing & Heating Co.

PLUMBING and HEATING CONTRACTORS

Repairs and Alterations
State License No. 93

306 GLENWOOD AVE.

DIAL 6941

Security National Bank

Member
Federal Deposit Insurance Corp.

BAKER

- Anne L Mrs asst fin sec Tabernacle Bapt H522 Kirby
- Annie S opr SBT&T r Apex N C
- Ashby L h711 Hboro
- Aubrey mech Royal Type r318 W-Hargett
- Bernice C Mrs atn dt State Hosp h1333 Curfman
- Betty R Sgt USAF r209 Lafayette rd
- Billy R driver C C Mangum r305 Cutler
- Bobbie sten Farmers Co-Op Exch r3 E Jones
- Bonnie C Mrs opr SBT&T h2104½ Woodland av
- Bonnie L Mrs clk Durham Life Ins r2605 Layden
- Broughton L research engr State College r1710 Park av
- C W carp Wright Constn
- Carlton meter reader CP&L r1229 Green
- Chas delmn Cutler St Gro r909 W Lenoir
- Chas E (Eulla M) slsmn Raleigh Linen Serv h1800 Rankin
- Charlotte J Mrs cook Person St Sandwich Shop h705 Ellington
- Clifton N barber Blount St Barber Shop r504 Rock Quarry rd
- D Joyce bkpr Bakers & Brown Roofing r107 Maywood av
- David L (Anne B; Modern Shoe Shop) h522 Kirby
- Delores emp State College r2415 Bradford av
- Delores studt r509 Freeman
- Dick emp State College r Greenville N C
- Dora F (wid Arth D) h107 Maywood av
- Doris P waitress State House Restr h227 E Edenton
- Dorothy S (wid Jas H) tchr State Sch for the Blind & Deaf h121 Lincoln Court
- E Forest (Kathleen B) clk Piggly-Wiggly h1417 Curfman
- Earl hlpr John D Myrick r RD 2
- Edgar D (Miriam E) dentist 123 W Hargett R817 h1803 Chester rd
- Edna clk Johnson Marrow r804 E Hargett
- Edw C eng Rex Hosp r222 E Morgan
- Edw D (Minnie H) lab N S Ry h510 Smithville
- Edwin R pharm Hamlin Drug r507 S Person
- Eliz U editorial asst State Dept Archives & History h2623 Oberlin rd
- Emma (wid Stephen) r514 N Bloodworth
- Evelyn B teller First Citizens Bk & Tr r14 Maiden la
- Everdene lab Bucheye Cotton Oil r514½ Patter la

BAKER

- Faye L slswn McLellan's r1-C Verville
- Felix jan News & Observer r107 Maywood av
- Frances G Mrs instr State College r Southport N C
- Frank E (Mary E) mgr Nuderwood Corp h783 Hboro apt M 2A
- Frank W (E Jane) trav rep R D Wood Co h1058 Nichols dr
- Freddie pntr r435 N Sbury
- Gatland W atndt State Hosp r do
- Garmon L (Mary A) h906 Henderson rd
- Geo W (Margt S) h511 Cutler
- Gladys instr Hardbarger Business College r Zebulon N C
- Gomiar (Mary B) lab h710 Briggs
- Grey P Mrs file clk Atlantic Fire Ins r Knightsdale N C
- Grover S driver Cline Paving r Youngsville N C
- H W (Joyce) studt r3019 Farrior rd
- H Sherwood (Mozelle) driver Super-Valu Mkt h315 S Haywood
- Hallie T (wid Peter) h2406 Bedford av
- Hardy driver Cline Paving r Zebulon N C
- Harold cash chkr Piggly Wiggly Stores r209 N Wilmington
- Hazel cafeteria wkr Sherwood Bates Sch r6 Lincoln ter
- Henry (Jennie B) pntr h12 Rogers al
- Herman L with State College r Nashville N C
- Hubert (Charlotte J) h705 Ellington
- Hubert jr housemn Sir Walter Hotel r230 S South
- I Hammer Rev h502 Smithfield
- Imogene Mrs emp State Emp Security Comn r Apex N C
- Iola (wid Wm H) h812 Wilmington ter
- Ira L emp State College r1923 Reid
- Ithammer H stock clk State Bd Educ r901 S East
- J Carwell emp City r514½ Patterson al
- J Earle (Mable McD; Burgess Baker & Duncan) h783 Hboro apt H 1A
- J Howard (Beddie) roofer Bakers & Brown Roofing r RD 2
- J Ora (Mary) adv rep Raleigh Times r212 Summit av
- Jack J (Bernice D) brakemn SAL h408 Bickett blvd
- Jas studt r300 Home
- Jas USA r315 S Haywood
- Jas A (Maude S) roofer Bakers & Brown Roofing h1213 Courtland dr
- Jas E jan Ins Bldg r322 S Tarboro
- Jas H tchr Washn Sch r121 Lincoln ct
- Jas H jr (Thelma P) groundman CP&L r220 St Mary's
- Jas R dormitories State College r Reidsville N C
- Jasper waiter Johnny's Drive In r920 Harp ter
- Jennie waitress Sir Walter Hotel r106 N McDowell
- Jesse (Bonnie C) slsmn Meadors Candy h2104½ Woodland av
- John groundkpr City Parks Recreation Bd r509 Freeman
- John C (Betty O) USA h3104 Douglas
- John D (Evelyn W) asst dupt Pilot Mills h806 Harp

ST. AUGUSTINE'S COLLEGE

PROTESTANT EPISCOPAL CHURCH—CHARTERED JULY 19, 1867

Nursing Education In Connection With St. Agnes Hospital

1317 OAKWOOD AVE.

PHONE 8602

R. B. STOKES**CONCRETE
CONTRACTOR****BAKER**

- John H (Louise) city police h509 Freeman
- John H jan State College h1007 Parker
- Julian T (Nancy F) with Va Mills h1801 Chester rd
- Julius A (Mary B) condn N S Ry h116 Plainview
- June lab h230 E South
- Kath H (wid Ben) h1525 Jarvis
- Kathleen B Mrs atndt State Hosp h1417 Curfman
- L Coleman (Sally) city police h711½ W Lane
- Leigh V (Ruby L) stockrm mgr Eckerd's Drug h504 Mial
- Leon T rtemn Sungas r1113 Harp
- Leonidas (Virginia C) USAF h3326 Ruffin apt 2
- LeRoy R (Andelia P) atndt Atkins Mtrs h311 Plainview av
- Lester C (Carrie W) mech Am Woolen h1628 Montrose
- Lester L (Eva B) h958 Wilmington ter
- Lester R (Anna H) bkpr Raymond B Stokes h324 Pecan rd
- Lewis C (Lyndell P) slsmn Robt Vernon Inc h309 Linden av
- Lewis C jr (Hazel M) mech Robt Vernon Inc h992 Harp ter
- Lonnie C emp State College r3515 Neil
- Lonnie W (Betty P) whsemn Texaco h2821 Anderson dr
- Louise emp State College r509 Freeman
- Louise elev opr Lawyer's Bldg r315 S Haywood
- Louise Mrs maid ABC Board r1305 E Lane
- Lucille Mrs waitress Greyhound Bus Sta Restr h904 E Edenton
- Luther H (Iva M) slsmn Capital Prntg h909 W Lenoir
- Lyndell D Mrs ofc sec State Board Health h309 Linden av
- M Verna opr State Tel Exch h542 E Jones
- Mabel McD Mrs ofc sec U S Bur of Mtr Carriers h783 Hboro apt H 1a
- Margt G Mrs ofc mgr Stahl & Rider h513 Phelps av
- Margt S Mrs mus tchr 511 Cutler h do
- Mary (wid Eddie) cook Forty-Second St Oyster Bar h322 S Tarboro
- Mary hlpr Village Restr r710 Briggs al
- Mary A h408½ E South
- Mary A emp Smiths Photog r2302 Hboro
- Mary A Mrs nurse Dr Elizabeth McCauley r906 Henderson rd
- Mary F (wid W F) r112 Montgomery
- Mary S Mrs nurse 212 Summit av h do
- Matt R (Zenola H) egg condler Armour & Co h714 Penn rd
- Maude S Mrs ofc wkr SBT&T h1213 Courtland dr
- Maurice R (Bonnie L) hlpr Sears h2605 Layden
- Meiba clk Durham Life Ins r528 E Jones
- Melba S Mrs ofc sec Lewis & Smith h720 S Kimbrough

**R. A. POWELL
REFRIGERATION SERVICE****24-HOUR SERVICE**

- AIR CONDITIONING •
- COMMERCIAL REFRIGERATION •

206 Marsh Ave. P.O. Box 2003 Phone 2-1473

BAKER

- Melbert T (Ruby H) tex wkr Pilot Mills h1505 Pender
- Melvin carp Wright Constn
- Merrilyn H State College r Wendell N C
- Meta B ex serv home dmnstr State College r Washington N C
- Mildred J Mrs sten clk State Dept Mtr Vehicles r Knightdale N C
- Mozelle dep County Superior ct r908 S Blount
- Nell K Mrs slswn Hudson-Belk r103½ Boylan av
- Norman P clk Farm Bur Mut Auto Ins r RD 2
- O L hlpr Swift & Co r Fuquay Springs N C
- O R trainmn SAL r Norlina N C
- Odell serv mn Hunt Genl Tire r Apex N C
- Odis H atndt State Hosp r do
- Ollie S atndt State Hosp r do
- Ozie h518 E Martin
- Pembroke (Vivian B) h1900 St Mary's
- R Garland (Mary L) h603 North Boundary
- Rebecca Mrs chkr Piggly Wiggly Stores h219 S Person
- Reece busmn Eckerd's Drug r416 Watson
- Robt opr Cline Paving r Worth
- Roscoe C hlpr Overnite Trans r Varina N C
- Ruby L Mrs mgr Lerner Shops r504 Mial
- Rudolph R (Alberta I) laby tech SH&PWC r Cary N C
- Rufus lab r710 Briggs
- Ruth R Mrs tchr Fred Olds Sch h2740 Rosedale av
- Sarah A clk-sten State Budget Bur r Youngsville N C
- Stewart R (Ruth K) instr State College r2740 Rosedale av
- Summer E (Mary H) supvr Lumbermens Mut Casualty Co h2502 Greenway av
- Sybil G clk Caro Soda Shop r242 Hboro
- T Thurley (Vida) fixer Pilot Mills h1113 Harp
- Thos M mail clk GMAC r212 W Morgan
- Thos Y jr (Margt G) mail room dept hand Farmers Co-Op Exch h513 Phelps av
- Timothy W (Metha O) slsmn Royal Baking h328 S King Charles rd
- Troy B (Katie B; Baker's Gro) h120 Colleton rd Woodland av
- Troy B jr USA r120 Colleton rd
- Utah hlpr Capitol Ice & Coal r1719 Pender
- Vallary A (wid Wm A) h908 S Blount
- Vander jan Wilson Uzzle r RD 3

ALL
TYPES
CONCRETE
CONSTRUCTION

DRIVEWAYS
SIDEWALKS
BASEMENT
WATERPROOFING

JACK HAMMER
AIR COMPRESSOR
VIBRATOR
SERVICE
ESTIMATES
FURNISHED

ALL WORK
GUARANTEED

927 S.
Saunders St.

PHONE

4-2736

17 E. MARTIN

E. R. POOLE MUSIC CO.
PIANOS — ORGANS — BAND INSTRUMENTS — INSTRUCTION
RECORDS — RADIOS — TELEVISION

DIAL 2-4364

AMBULANCE — DIAL 3-8678**MITCHELL FUNERAL HOME INC.**

HARLOWE W. MIMS, Pres.—Mgr.

Casey Lumber and Builders
Over 20 Years Experience

R. S. WILLIAMS & CO.

GENERAL INSURANCE AND SURETY BONDS

General Agent of Great American Indemnity Co.

704 The Commercial Bldg.

PHONE 3-9723

RES. PHONE 3-1451

F & R TIRE CO.

W. EARLEY RIGGSBEE, Owner

Recapping and Valcanizing Kelly Springfield Tires and Tubes

Phone 2-0070

109 W. Davie Street

Norwood BRICK Company

(See Page 48 Buyers Guide)

Raleigh Office 1148 S. Saunders

Tel. 3-8980

BAKER

--Virginia A Mrs h318 W Hargett apt 5
--W Donald (Myra G) slsmn Caro Hdw h2220 Sheffield rd

BAKER W PRENTISS (BLANCHE F), PRES-GENL MGR BAKERS & BROWN ROOFING CO INC, h CREEDMORE rd, TEL 3-1453

--W Prentice jr (Carolyn W) v-pres Bakers & Brown Roofing r18 Hender-son
--Walter B (Melba S) eng aide SH&PWC h720 S Kimbrough
--Walter W emp State College r Kinston
--Walter W mech Yates Auto Serv h613 N Boundary
--Wm (Rebecca) pntr r2195 Person
--Wm F hlpr Colonial Antique Shop r504 E Jones
--Wm H roofer B H Ingle & Sons r209 S Swain
--Wm T (Lucille) inspector Seaboard RR h904 E Edenton
--Wm T (Berneice C) USA h1333 Curfman
Baker's Grocery (Troy B Baker) 902 E Edenton
--Shoe Repair Shop (Saml Goldin) 110 E Hargett

BAKERS & BROWN ROOFING CO INC OFFICERS

W PRENTISS BAKER, PRES-GENL MGR

W P BAKER JR, V-PRES
L ALTON BROWN, SEC-TREAS
CONTINUOUS SERVICE SINCE 1915

CONTRACTORS

ROOFING
SHEET METAL WORK
CORNICES and SKYLIGHTS
HEATING
GUTTERS
VENTILATING
FURNACES
FURNACE REPAIRING
406-412 W DAVIE
PO BOX 147
TELEPHONE 2-4528
(See page 179 Buyers' Guide)

Bakoss Geo S emp State College r2316 Hboro

Baldwin Bessie A (wid Jesse) mgr Victory Soda Shop h318 W Hargett apt 1

--Claude M jr (Willie B) eng Am Mach & Fdry h2021 Fairview rd

--Constance h1202 E Martin

--Doris Mrs ofc sec Merrill Lynch Pierce Fenner & Beane h3109 h Hboro apt B3

--Frances H ofc sec News & Observer r783 Hboro apt 33b

--Frank E (Dorothy R) slsmnPuritan Chem h2608 St Mary's

--Henrietta r509 S McDowell

--Jas (Mary) lab City r11 Railroad

--Jas W mtcemn City Hseg Authority r1202 E Martin

--Jesse G (Doris) mgr Mangum Elec Serv h3109h Hboro apt B 3

--Joe r117 S Boylan av

BALDWIN

--John lab r202 Selwin al
--Jos mstr Halifax Court r1202 E Martin
--Jos J asst eng Jos N Farlow r117 S Boylan dr
--Loren R emp State College r Auburn Ala
--Lorenza (Margt) mech Caro Rim & Wheel r1218 New Bern av
--Luther D agrl ex serv State College r Louisbury N C
--Maggie hlpr Little Grill r505 E Davie
--Margt L Mrs county home agt dept State College r Louisburg N C
--Marv J r17 Smith Plaza
BALDWIN PIANOS & ELECTRONIC ORGANS, MAUS PIANO CO DEALER 428-430 FAYETTEVILLE, TEL 2-4881 (See page 153 Buyers' Guide)
--Thos F (Ozelle C) USN h706 Edmund
--Warren (Rosa J) USA r808 Cotton pl Bales Eldridge T (Mae W) supvr SBT&T h704 W Aycock
--Jas T emp State College r104 Turlington Dorm

BALL & COMPANY (GEORGE F BALL), GENERAL INSURANCE, REAL ESTATE, 326 S SALISBURY, TEL 7857 (See page 116 Buyers' Guide)

--Daisy maid r204 Camden
--David emp State Emp Security Comn r407 N Wilmington
--E D r227 E Edenton
--E D opr Cline Paving r Henderson N C
--Ernest (Carolyn L) div Biol Sci Botany State College h1220 Duplin rd
--Geo F (Marion D; Ball & Co) h2714 Rothgeb dr
--Geo F (Ruby) emp State College r114 N Bloodworth
--Geo H (Janice H) asst mgr Southeastern Finance h714 W Peace
--Grace A Mrs historian Raleigh Jr Women's Club h3616 Coolemeed dr
--Ida L (wid Geo H) r1205 Brookside av
--Jas hlpr K&W Mtr r814 Colton
--Janice H Mrs. clk-typ State Dept Mtr Vehicles h714 W Peace
--Jesse C (Mary C) farm hd State Hosp h1213 Rhamkatte rd
--Jesse E (Marguerite T) carp h320 E Hargett
--Jesse G jr (Cornelia R) atty in charge Ofc of the Solr U S Dept Agrl h205 N Berkeley rd
--John T (Gay L) slsmn Institutional Foods h2807 Oberlin rd
--Lawrence E (Grace A) emp Walker Martin Inc h2612 Coolemeed dr
--Lelia A (wid Jas R) h1710 Fairview rd
--Marguerite T Mrs cash Price Merc h320 E Hargett
--Mary A Mrs typ Raleigh Credit Bur h920 Peace ter
--Maude C (wid Otis) r333 Maywood av
--Mollie (wid Wm T) r109 Oberlin av
--Nellie H (wid Geo F) r213 Woodburn rd
--Oil Co (Parker H Ball) fuel oil 520 Mial
--Parker H (Inez W; Ball Oil) h520 Mial

Carolina Sales & Service

Oil Heating Contractors
Plumbing Contractors

Sheet
Metal
Work

108 SNOW AVE.

TEL. 3-4608

YELLOW CAB

5811

BALL
--Ralph bkpr Raleigh Stock Yds r Wendell N C
--Richd emp State College r Lenoir N C
--Richd E (Vivian C) mgr Dietrich Bros h1505 Caswell
BALL RICHARD G (CAROLINA BLUE PRINTERS), CIVIL ENGINEER
116 W MORGAN, TEL 2-2114, h117 E JONES, TEL 7658

--T Neeonam (Esther J) prntr News P Observer h114 N Bloodworth
Ballance Jas D (Fannie J) carrier PO h713 Gaston

BALLANCE & KOPPEN STUDIO (OWEN A BALLANCE, KAY B KOPPEN), PORTRAIT and COMMERCIAL PHOTOGRAPHY 306 ACADEMY BLDG 304 S SALISBURY, TEL 6082 (See page 153 Buyers' Guide)

--Marian W Mrs ofc sec Dickinson Branaman & McElrath h1318 Canterbury rd
--Norman L (Pluma D) fruit & produce 414 S Boylan av h do
--Owen A (Marion W Ballance & Koppen Studio) h1318 Canterbury rd
Ballard Margie G (wid Thos) r10 Park
--Nannie E (wid Robt F) h709 Hinsdale
--Olivette clk N S Ry h801 New Bern
--Robt S (Shirley McD) whsemn Westinghouse r709 Hinsdale
--Sarah hlpr Sir Walter Hotel h414 Oak av
--Wm H (Eula B) artist News & Observer r Route
Ballenberger Henry (Annie H) h515 Adams
Ballenger Barbara A ofc sec USDA-PMA r2714 Rosedale av
--Stanley T (Flossie C) modern language State College h2714 Rosedale av
--Theo T emp State College r2814 Rosedale av

Ballentine Bessie Mrs exec sec N C Automobile Dirs Assn r400 Fville
--Earl (Lottie M) masseur Business Men's Club h1609 Oakwood av
--Idaline F Mrs emp State College r Winton N C
--Jas firemn Coml Bldg hK-4 Washington ter
--Jas W emp State College r Winton N C
--Lellan maid Peggy & Virginia's Beauty Salon
--Lillie Mrs (Ballentine's Dairy)
--Lilly Mrs tchr h316 N Tarboro
--Lottie M Mrs tchr County Sch h1609 Oakwood av

BALLENTINE LYNTON Y (BESSIE B; BALLENTINE'S DAIRY), COMMISSIONER STATE DEPARTMENT OF AGRICULTURE, r SIR WALTER HOTEL 400 FAYETTEVILLE, TEL 2-2978

--Mable (Ballentine's Dairy)
--Stanley L (Eliz C) hlpr Auto Trading Post r RD 4
--Virginia maid r301 Cannon
--W Roy (Lilly) carp St Augustine's College h316 N Tarboro
--Warren W (Ruth E) sec-treas Ballentine Ballentine's Restr h2712 Anderson dr

Mangum Electric Service

CONTRACTORS

ELECTRIC

RADIO-G.E. APPLIANCES-TELEVISION
509 Hillsboro St. Phone 2-4463
26 W. Hargett Phone 2-0050

BALLENTINE'S DAIRY (L Y BALLENTINE, MRS LILLIE BALLENTINE, MABLE BALLENTINE), HOME of PASTEURIZED and HOMOGENIZED DAIRY PRODUCTS, DELIVERED FROM our FARMS to YOU, HWY 90, TEL 2-1801
Restaurant Wm G Cooper v-pres
Warren W Ballentine sec-treas 315 Fville
Ballew Jas R (Martha E) phys 123 W Hargett R504 h901 Lake Boone Trail
Ballinger Emily R ex serv State College r Warrenton N C
Ballowe Wm T (Amy) emp Advance Stores h3111 Douglas
Balls Wm kennelmn Blvd Animal Hosp r3900 Western blvd
Bancroft Ruth Y (wid Geo W) bmo State Bd Health r1210 Banbury rd
Bandes Wm D jr emp State College r Nescopeck Pa
Bandyga Albert A emp State College r Faison
Bane Max (Dorothy R) with Max Bane & Co h515 New Bern av
Banes Ada R Mrs tchr Mt Vernon Goodwin Sch r Cary N C
Bangert Edw D h807 Glenwood av
Bangs Albert C (Billie McK) slsmn Westinghse h1313 Chester rd

BANK OF RALEIGH OFFICERS

LUTHER A LENTZ, CHAIRMAN
GARY M UNDERHILL, PRES
SILAS B COLEY, V-PRES
W CLIFTON GRADY, V-PRES
A M HAYNES, CASHIER
EPSIE HEADEN, ASST CASHIER
THE COMPLETE LOAN SERVICE,
CHECKING ACCOUNTS
200 S SALISBURY cor W HARGETT
TELEPHONE 6435

Banke Kelso M (Veulah S) with Banke's Parts h3216 Bedford av
Bankers Life & Casualty Co Theo J Mock mgr ins 2404 Hboro
Bankes Julia waitress Popajohn Drive In r406 Harding
Banks A Robt trucker Sou Ry h307 W South
--Arth L lab r711 Shaw ct
--Badger (Lizzie M) lab h311 E Worth
--Beulah S Mrs sten N C Mtr Carriers Assn r3216 Bedford av
--C C & Son (Crayton C and C Lynn Banks) real est 16 W Martin R413
--C Lynn (C C Banks & Son) r Cary N C
--Casey emp United Terrazzo & Tile
--Casey (Kath) lab City h8 E Hayti al

SALES
Pontiac
SERVICE
507 Fayetteville

310-312 S. Salisbury

Phones OFFICE 2-3766
PARTS 9825
Used Car Dept 3-4888

CONN-GOWER PONTIAC CO.

DIAL
7563

Lumber
Building
Materials
Paint
Millwork

CAROLINA
BUILDERS
CORPORATION

217-219 N.
DAWSON

NOLAND COMPANY, INC.

PLUMBING — HEATING — REFRIGERATION

Tel. 4-3471

206-208 S. West

Casey Lumber and Builders Corporation



- Parts
- Sales
- Service

Complete Power

Brake Service

BEAR

Wheel Alignment

BASS GMC

Sales & Service

1036-38

SAUNDERS ST.

TEL

3-3621

Payne's Business and Secretarial School

MRS. E. R. SWAIN
Pres. and Owner

INDIVIDUAL
TRAINING
HIGH SCHOOL
AND COLLEGE
GRADUATES
COMPLETE
SECRETARIAL
STENOGRAPHIC
BOOKKEEPING
COMPTOMETER
CALCULATOR
and
MIMEOGRAPH
TRAINING

GREGG
SHORTHAND
STENOPTY

EMPLOYMENT
BUREAU

AN
ACCREDITED
SCHOOL
Member National
Business Assn.

Dial 8950

416 S. Bloodworth

CAMERON MORTGAGE CO.

Mortgage Loans For Financing & Refinancing

2018 Cameron St. (Cameron Village)

Dial 3-5121 and 2-3967



Phone

4-2561

BANKS

- Chas (Ophelia C) cook h810 E Cabarrus
- Chas (Beatrice) jan Caro. Coach h Walnut
- Chester (Fadna B) h1124 Gill
- Clementine r1511 Poole rd
- Cleo S Mrs hlpr Kelly & Weathering-ton h1218½ Cantor
- Columbus bellmn Hotel Nash
- Crayton C (Lola F; C C Banks & Son) r Cary N C
- Daisy M Mrs tchr Broughton Sch h2618 Van Dyke av
- Danl studt r51 Bragg
- Eddie jr (Shirley M) lab NSRy h413 N West
- Edgar C (Mildred S) supt City Bldgs r910 Boylan dr
- Edna tchr State Sch for the Blind & Deaf r do
- Edw driver Capitol Ice & Coal r213 N Haywood
- Edw (Betty L) jan State College h Bluff av
- Erma elev opr Odd Fellows Bldg r538 E Cabarrus
- Ernest (Mary B) lab h756 Fville
- Fadna B clnr State Hosp h1124 Gill
- Festus B (Flora) crew caller Sou Ry h523 Cannon
- Gladys M emp State College r RD 3
- Gladys M maid Sir Walter Hotel r RD 2
- Graham r210 S Bloodworth
- Igolus (Annie) lab h504 E Martin
- Jas whsemn Caro Food Products r Neuse N C
- Jesse lab r1418 Cross
- Jesse orderly Rex Hosp r51 Bragg
- John lab W H Calder Plmb & Heating r RD 2
- Jonnie r2419 Anderson dr
- Kath Mrs prsr Snow White Lndry h8 E Hayti al
- Kelso M (Beulah; Banks Parts) r3216 Bedford av
- Levi L emp State College h205½ Cuba
- Lizzie M Mrs prsr Hayes-Barton Lndry h311 E Worth
- Malissa E Mrs maid r511 Smithfield
- Mallie C (Nancy E) wood 51 Bragg h do
- Maple lab r1104 Mark
- Margt S (wid John R) r713 Colleton rd
- Mary maid Rex Hosp h315½ Waldrop
- Mary D emp State College r Winton
- Mason K emp State College r Asheville N C
- Mildred (wid Lee) maid h582 E Cabarrus
- Myron C studt r2618 Van Dyke av
- Myrtle K (wid H S) clk-sten State Comn for the Blind r127 N McDowell

BANKS

- Nancy dishwasher New Capital Restr r504 E Martin
- Nancy A emp State College r Garner N C
- Nancy E Mrs prsr Raleigh Linen Sup h51 Bragg
- Norman B parts mgr Rawls Mtrs
- Otis (Willie M) h711 Shaw ct
- Otis M (Mildred T) exec sec State Hwy Employees Assn r Cary N C
- Parts Co (Kelso M Banks) whol auto parts 428 S Dawson
- Paul clk State Dept Mtr Vehicles h210 S Bloodworth
- Paul K (Portia A) agt Banks Realty r Garner N C
- Paul K jr teller Bank of Raleigh r Garner N C
- Paul W lab Buckeye Cotton Oil r Garner N C
- Pearlie S (wid Arth) maid h744 Ellington
- Realty Co (Roy M Banks) 320 S Sbury R308
- Richd mech Britt's Auto Serv r Varina N C
- Robt (Mildred S) lab h1411 Cross
- Ronnie (Cleo S) lab Central Whse h1218½ Cantor
- Roy M (Lizzie M; Banks Realty) h319 Newbern av
- Sally (wid Wm H) r106 W Aycock
- Theo G (Julia) wldr Peden Steel r966 Wilmington ter
- Thos USA r582 E Cabarrus

Banks Thomas A (Margaret K; Bickett & Banks), Attorney-at-Law 933-34 Insurance Bldg 336 Fayetteville, Tel 3-1292, r Garner N C, Tel 3071

- Troy concrete wkr Cline Paving r504 E Martin
- Vera cafeteria wkr Murphy Sch r523 Cannon
- Veston C (Daisy M) investigator State Dept of Lab h2618 Van Dyke av
- Wm bus boy S&W Cafeteria r527 E Leñoir
- Wm (Gladys S) jan State College h Fville rd
- Wm O (Ann C) slsmn Bell Bakeries h934 Peace Ter
- Wm T (Jewel K) sub formn SH&PWC h609 Monroe dr
- Willie G emp State College r RD 2
- Willis A (Mildred W) hlpr Sanders Mtr h213 N Haywood
- Bankston Geo lab r1318 S Bloodworth
- Banner Eug waiter State House Restr r513 S West
- Jos N agrl eng State College r2 Vetville apt B
- Viola H Mrs cash Piggly Wiggly r Vetville apt 2b
- Banning Birdie R Mrs smstrs Ellisberg's h323 Hboro apts
- Eloise E slswn Lanier-Womble r323 Hboro apt 5
- J Ernest (Birdie R) h323 Hboro apt 5
- Bannon Louis M (Margt) USNG r111 Polk
- Banzet Frank B asst U S Dist Atty r Warrenton N C



NASH-STEEL MOTOR CO., Inc.

DODGE

DODGE Job Rated TRUCKS

PLYMOUTH



Distributors Chrysler Parts

Sales and Service Dial 5571

Cabarrus and McDowell

MEREDITH COLLEGE

A Standard College for Women

RALEIGH, N.C.

DIAL 3-6461

Baoney Rosie M Indry wkr Sir Walter
Hotel r608 Jamaica dr

**BAPTIST BOOK STORE, MARY A
AYSCUE MGR, 328 W MORGAN,
TEL 2-3483**

- Council on Christian Education Claude
F Gaddy exec-sec 5 Exchange pl R400
- Goodwill Center Annie Iuey dir 304 W
Johnson
- Grove Park S Blount cor E Hargett
- Grove Park E Martin cor S Blount
- Headquarters Department of Christian
Education Rev John W Fleming dir
Mrs Ellen S Alston exec sec womens
dept 810 S Wilmington
- Headquarters General Baptist Con-
vention Rev P A Bishop (Rich Square N C)
pres Rev Otha L Sherrill exec sec
810 S Wilmington
- State Convention ministers Retirement
Fund Maloy A Huggins genl sec-treas
119 Hboro
- State Convention of N C Maloy A
Huggins genl sec-treas 119 Hboro
- State Convention of N C (Women's
Missionary Union) Ruth Provence exec
sec 119 Hboro
- State Convention Sunday School Depart-
ment Leonard L Morgan exec-sec 119
W Hargett R200
- Student Union Rev James W Ray
exec-sec (ofc) 119 W Hargett R206
- Supply Store Rev Otis L Hairston mgr
810 S Wilmington
- Training Union Department James P
Morgan exec-sec 119 W Hargett R212

- Barbee Cath r724 E Martin
- Chas W jr (Teague & Johnson) r1612
Oberlin
 - Clarence D (Minnie W) slsmn Hudson-
Belk h206 Linden av
 - Earnest hsemn Sir Walter Hotel
r916 S Person
 - Frieda G nurse Rex Hosp r708
Florence
 - Harold Brokerage Co (W Harold Bar-
bee) gros 2517 Fairview rd
 - Harold J (Vivian E) driver Colonial
Stores h933 Harp ter
 - Jos E (Ruth) acct Caro Coach h505 Mial
 - Katie S (wid Edgar) file clk State Dept
Mtr Vehicles r127 E Edenton
 - Mattie housemother State Sch for the
Blind & Deaf r do
 - School Jean G Ward prin 1116 N Blount
 - Stella K (wid Claude B) h530 N Person
 - Vivian E Mrs nurse 933 Harp ter h do
 - W Harold (Virginia; Harold Barbee
Brokerage; Hayes-Barton Grocerteria)
h2604 Cromwell rd

- Barber see also Barbour
- Aileen W Mrs ofc sec Boylan-Pearce
h115½ Woodburn rd
 - Alma C (wid Joseph H) h536 N Blood-
worth
 - Bernice W tchr County Schs h835 E
Martin
 - Betty R Mrs clk State Dept Mtr
Vehicles r11 South Person
 - Bevi F (Josie W) formn State Prison
h401 Perry
 - Billy R (Linda) optn Leon Byrum Optns
r317 E Peace

SANDERS MOTOR CO.

Sales



Service

Davis & Blount—Tels. 2-0551, Nights 3-6556
"Sanders Service Satisfies"

BARBER

- Chas L clk Horton's Cash Store
r332 Summit av
- Clarence emp Care of Bldgs State
College h532 E Bragg
- Cliff C (Frieda G) carp h708 Florence
- Clifford W (Abbie W) prof State College
h2603½ Vanderbilt av
- D Clarence hlpr Am Junk & Wreckage
r332 Summit av
- David D jr elec eng State Rural
Electrification Authority h1424
Mordecai dr
- Donna L sten Home Beneficial Life Ins
r1606 Glenwood av
- Dorothy C Mrs clk State Dept Rev r812
Henderson rd
- Durwood (Mary B) laby techn SH&PWC
r3125 Stanhope av
- Edw F (Lucy B) slsmn Coml Printing
h2210 Fairview rd
- Ella r207 Camden
- Essie A ironer Newton's Lndry & Cln
r J-3 Shelton Apts Mayo
- Estella R (wid Joseph) h314 Hboro apt
8
- Esther maid h407 W South
- Fletcher emp State College r Trenton
N C
- Fletcher M (Ella M) warper Pilot Mill
r332 Summit av
- Hallie J (Sudie M) h332 Summit av
- Horace B spare hd Pilot Mill r332
Summit av
- Horace M (M Lounelle) slsmn Electri-
cal Equip h211½ Glascock
- Ida (wid Millard) h532 E Edenton
- J Marshall (Maude) agt N Y Life Ins
Co h1901 Stone
- J W Estate Joe W Barber admn 239
Fville R907
- Jas C jr emp State College r Gastonia
N C
- Jessie D Mrs slsmn Hudson-Belk h11
South Person
- Jewell B Mrs dmnstr Merle Norman
Cosmetics h210 E Whitaker Mill rd
- Joe W (Camilla C) admn J W Barber
Estate real est & ins 239 Fville R907
and sec-treas Farmers Mut Fire Ins
Assn of N C h1921 Reid
- John C emp State College r2718 Clark
av
- Jos E (Aileen W) ship clk Boylan-
Pearce h115½ Woodburn rd
- Josie W Mrs clk Tip Top Foods Inc
h401 Perry
- Louise A wrapper Royal Baking h332
Summit av
- Lucy B Mrs social wkr Rex Hosp h2210
Fairview rd
- Lunette rep State Wildlife Resources
Comn r Clayton N C

Jolly's

ESTABLISHED
1881

Leading
Jewelers
and
Silversmiths

Diamonds

Sterling
Silver

English
Silver

China
and
Gift Dept.

128

Fayetteville
Dial 7942

MANLY

C. BRITT CO.

REAL ESTATE

SALES

PROPERTY
MANAGEMENT

FIRE
AND
AUTO



409
Odd Fellows
Bldg.

Tel. 3-6317

TILLERY MILLWORK CO.

LUMBER • DOORS AND WINDOWS • BUILDING MATERIALS

OLD LOUISBURG DR.

TEL. 4-3426

Casey Lumber and Building Material

CAROLINA HARDWARE COMPANY

(INCORPORATED)

Jobbers of

General Hardware and Builders' Supplies

DIAL 2-0531

233-235 SOUTH WILMINGTON ST.



Standard Cinder Block Co.

Manufacturers of

CINDER SLAG and CONCRETE BLOCKS

for Better Buildings, Homes and Foundations

N. McDowell St.

PHONE 2-2168

SHAW

UNIVERSITY

Founded 1865

W. R. STRASSNER, President

Co-Educational

Arts

Sciences

Home Economics

Theology

Religious Education

100 - 124 E. South St. Phone 3-3812

11 - 17 W. South St. Phone 9174

FIRST CITIZENS BANK AND TRUST COMPANY

Complete Banking Service.

Member Federal Deposit Insurance Corp.

BARBER

- Mamie S Mrs h1142 Rock Quarry rd
 - Mary B Mrs clk Farm Bur Ins r3125 Stanhope av
 - N Odelia emp State College r1025 Nichols dr
 - Nancy Mrs waitress Hapton's Sandwich Shop r227 E Edenton
 - Nellie W Mrs ofc sec Tip Top Foods r31F Vet Vil State College
 - Ophelia maid r532 E Edenton
 - Pattie N (wid John T) r115½ Woodburn rd
 - Roncie W tractor opr State Hosp r Cary N C
 - Ruby T Mrs cook State Hosp r do
 - Sallie (wid Luther) h107 N Haywood
 - Sallie M h122 Park av
 - Sarah studt r110½ N Person
 - Thos waiter Finch's Drive In & Grill h401 Perry
 - Thos A (Jessie D) h11 S Person
 - Thos A jr (Betty R) USA r11 S Person
 - Tony driver James Heonis Co h rear 221½ W Lenoir
 - Wesley O btry flr Am Woolen r332 Summit av
 - Willard V (Fannie G) driver Colonial Stores h2230 Bernard
 - Worth H (Erma M) serv slsmn Wilson Uzzle h705 N Kimbrough
- Barbour see also Barber
- Al (Gladys) r225 E Lenoir
 - Alonzo emp State College r419 Green
 - Anna R nurse Rex Hosp r do
 - Betsy L Mrs emp State Capitol Life Ins h407 Harding
 - Braxton B (Muriel P; Barbour's Esso Serv) h2513 Kenmore dr
 - Brosie S (Rosa J) hlpr Seven Up Btlg h126 S McDowell
 - Burwell H (Emily R) laby tech Pilot Mills h814 Harp
 - Carson B hlpr Hayes-Barton Washerette r306 W Aycock
 - Clarence B (Virginia S; Hayes-Barton Washerette) h306 W Aycock
 - Clifton L emp Coliseum State College r Fuquay Springs N C
 - De Van (Eliz F; De Van Barbour & Son) h310 E Forest rd
 - De Van jr (Carolyn C; De Van Barbour & Son) h2011½ St Mary's
- BARBOUR DeVAN & SON (DeVAN SR and DeVAN BARBOUR JR), INSURANCE 902 SECURITY BANK BLDG 239 FAYETTEVILLE, PO BOX 146, TEL 4-4329**
- Dewey R barber Family Barber Shop r Clayton N C
 - Doris R sten State Bd Health r14 Maiden la

BARBOUR

- Edw (Douglas H) mach opr Tillery Millwork h700 Sasser
- Effie E Mrs (Barbour's Gro) h826 Cumberland av
- Eliz F Mrs ofc sec De Van Barbour & Son h310 E Forest rd
- Ellie T Mrs atndt State Hosp h1. 79 Fuller
- Elton E (Violet M) hlpr Columbia Baking h12 Dixie dr
- Emily R Mrs finisher Pilot Mills h814 Harp
- Erich A (Evelyn L) tile contr 915 Mordecai h do
- Ernest F crane opr Buffalo Tank r Garner N C
- Estelle C emp State College r3001 Nedlin dr
- Florence maid h721 S Dawson
- Foster L (Ellie) food serv wkr State Hosp h129 Fuller
- Frances Mrs clk Mother & Daughter h500 Frank
- Geo H (Agnes H) hlpr Bagwells Plmb h503 Harding
- Geo R mech Stahl-Rider r Selma N C
- Gerald D (Carolyn H) mgr Barbour's Esso Serv h416 Wayne dr
- Glossie maid h512 S Bloodworth
- Hilda P clk SBT&T h2706 Mayview rd
- Howard E (Lucille M) driver Lane Trucking h Park la rd
- Irene bkpr Sears r RD 3
- J A mgr Union Bus (Fuquay Springs N C) h3001 Medlin dr
- J B laby tech Pilot Mills r814 Harp
- J W dist mgr Capital Airlines
- Jas W mech Ware Oil r426 N Sbury
- Jas M (Ola N) hlpr T A Loving & Co r109½ N Harrington
- Jas P hlpr Overnite Trans r Clayton N C
- Jas R (Juanita C) emp Dillon Sup h20 Mayo apt C-5
- Jesse J (Audrey; Wake Mtr Sls) r Knightdale N C
- Jesse J (Alberta 1) lab h701 Bragg
- Jessie N emp State College r701 E Bragg
- John A clk Piggly Wiggly r717 Gaston
- Jos A lab Geo W King Constn r716 S Dawson
- Jos C (Callie J) supt Tillery Millwork h600 Drew
- Jos L agt Bankers Life & Casualty r Benson N C
- Juanita C Mrs clk Caro Coach h20 Mayo apt C-5
- Lorenzo jan State College h419 Daka;
- Louise clk Self Service Laundry r426 N Sbury
- Lucy Mrs ofc sec Dr Vladimir B Bensen h409 N Wilmington
- M Braxton (Etta M) collr Raleigh Linen Serv h2004 Wiggs
- M Durwood (Mary B) laby tech SH&PWC r Angier N C
- Marian E Mrs bk binder Captial Prntg h940 Harp ter
- Mary A clk Farm Bur Mut Auto Ins r3125 Stanhope
- Maxine L Industrail & Rural Recreation State College r2302 Hboro

ELECTRICITY IS CHEAP

USE IT TO IMPROVE YOUR BUSINESS

STOCKTON, WHITE & CO.**MORTGAGE LOANS—REAL ESTATE—INSURANCE**

A. P. BAREFOOT, V-Pres. HAYES M. WHITE, Pres. JOHN C. WILLIAM, V.-Pres.

805-811
Security Bank Bldg.
Dial 3-4621**BARBOUR**

- Melvina (wid Philip) h1310 E Jones
 - Millard J (Georgia I) meat ctr W A McKnight Gro h933 Wilmington ter
 - Nancy L ofc sec A V Anderson Inc r1000½ Glenwood av
 - Nina M Mrs clk A&P Store h205 Poplar
 - O Almon (Irma McC) publicist State Dept of Lab h2727 Van Dyke av
 - O'Bryan hlpr Berry Tile
 - O Paul Mrs (Joyce J) bmo State Dept Rev h504 N Blount
 - Oliver R (Hilda P; Barbour's Grocerteria) h2706 Mayview rd
 - Oma I (wid Milton A) nurse aide Rex Hosp h931 Harp ter
 - Pearl C h813 Jenkins
 - Peggy clk Liberty Mutual Ins Co r Angier N C
 - Richd T (Dorothy S) sht mtl wkr Bakers & Brown Roofing h717 Mountford av
 - Robt E (Betsy L) rec clk Farm Bur Mut Auto Ins h407 Harding
 - Robt J (Frances) driver Greyhound h500 Frank
 - Roger N (Estelle S) h616 Woodburn rd
 - Saml C asst mgr Charles Stores h605 Woodburn rd apt D
 - Saml I mech Nash-Steele Mtr r Angier N C
 - Sarah S Mrs dental asst David P Lane h12 Dare ter
 - Sexton L h1433 Curfman
 - Stella Mrs r721 Halifax
 - Swade Y formn G&S Constr r Clayton N C
 - Thos B (Lucy) routeman Ideal Cleaners h409 N Wilmington
 - Thos H (Ruth) dental tech Fleming Dental Laby
 - Thos R (Frances S) prntr Capital Printing h2624 Kilgore av
 - W Carl (Mae E) h1227 Watauga
 - W Marvin (Irene M) aud State Dept Rev r RD 3
 - W Ruffin (Effie E; Barbour's Gro) h826 Cumberland av
 - Willard E mech Dillon Carson Implt r Clayton N C
 - Wm A glazier Tillery Millwork r600 Drew
 - Barbour's Esso Service (Braxton Barbour) 1647 Glenwood av
 - Grocerteria (Oliver R Barbour) 3042 Medlin dr
 - Grocery (W Ruffin and Effie E Barbour) 702 E Lane
 - Barclay see also Barkley
 - Jas R (Martha B) serv mn mgr Monroe Calc Mach h1757 Brooks av
 - Barcus Lurd L Mrs nurse 1704 St Mary's r do
- BARDEN ALBERT, COMMERCIAL PHOTOGRAPHER 200-02 SHEPHERD BLDG 120½ FAYETTEVILLE, TEL 7832, r320 E EDENTON, TEL 2-1526**
- Helen A (wid Oscar L) clk-typ USDA-PMA r121 Park av
 - Hugh D emp State College r601 Chestnut
 - Iva L tchr Hugh Morson Sch h610 E Lane
 - Nevie r710 E Lane

*Grey Taylor Co.***DEPARTMENT STORE**

- Barefoot Aldos C jr emp State College r Us 21 Verville
- Alma G cafeteria wkr State College h125 Brookes av
- Alton J house keeper State Hosp r do
- Audie P (Hazel G) v-pres Stockton White & Co r Garner N C
- Audrey C Mrs clk SBT&T h510½ Cutler
- Earl R studt r510½ Cutler
- Eliz W emp State College r2724 Clark av
- Elwood T (Doris J) USCS r1331 Curfman
- Emily D smstrs Boylan-Pearce r2320 Oxford rd
- Frances studt r1113 Norris
- Frances E clk Scarborough Animal Clinic r1311 Wake Forest rd
- Geo G carp V G Huff h1113 Norris
- Jas G (Margt J) carp h1321 Curfman
- Joel H asst mgr State Theatre r401 S McDowell apt 101
- John J (Audrey C) aud Farmers Co-Op Exch h510½ Cutler
- Julius McA (Dorothy C) conductor SAL h2320 Oxford rd
- Lottie L Mrs h104 S McDowell apt 101
- Margt S housekeeper State Hosp h1321 Curfman
- Raymond V emp State College r do
- Ruth sten CP&L r10 N East
- Thos J (Virginia J) production supt Bell Bakeries h308 Plainview av
- Thos W (Carlene V) serv mn Gregory Poole Equip r5210 Hboro
- Vernon (Eliz W) dairy mgr State College r2724 Clark av
- Wm dfr Am Woolen r1240 Daladams
- Barfield Betty S (wid Carl) recpt James P Mallette jr r802 W South
- Warren K (Marjorie C) producer WPTF Radio h226 Colleton rd
- Bargain Center Walter T Scott mgr genl mdse 134 E Hargett
- Barger Geo S (Jean C) electrician State Highway h3044 Farrior rd
- Helen J studt r2214 Fairview rd
- Barham Aaron B (Ida M) h11 S Person
- Allison L Agrl Extn Serv State College r Clinton N C
- Annettie clk Wachovia Bk & Tr r116 Halifax
- Berry B jr clk Overnite Trans r Zebulon N C
- Chas B L servmn Harmon Mtr r Youngsville N C
- Chas D studt r1924 St Mary's
- Clawson O hlpr Pine State Crmry r Zebulon N C
- Cleveland B jr (Jane S) installer SBT&T h604 Sasser
- Dorothy M Mrs clk-typ State Dept Mtr Vehicles r Zebulon N C

The New and Better Roofing**BAKERS and BROWN****ROOFING CO., INC.****"SINCE 1915" ROOFING****& SHEET METAL****Contractors 406-412****W. DAVIE ST. P.O. BOX 147****DIAL 2-4528****Crescent Insurance Agency****JOSEPH M. JENRETTE**
Owner**Complete INSURANCE Service****Including LIFE SURETY BONDS****834 Insurance Bldg.****TEL. 8918**

Res. Phone 7978

**RAWLS MOTOR CO. INC.**
DE SOTO AND PLYMOUTH**BEST PLACE TO BUY NEW AND USED CARS****DIAL SALES 2-4345 SERVICE 2-4141***Casey Lumber and Builders Supply Co. 1111 N. Main St. Stockton, N.C.*

Southern Mutual Insurers

SAVE
With
Dividend
Paying
Companies

DEPENDABLE
INSURANCE
OF
ALL KINDS

Phone
3-9831

709
Insurance
Bldg.

TIRE SALES AND SERVICE CO., Inc.



GENERAL ELECTRIC

ELECTRICAL
APPLIANCES

GOODYEAR
BATTERIES

RECAPPING
AND
VULCANIZING

Motorola

RADIO
AND
TELEVISION
SALES AND
SERVICE

401
HILLSBORO
Cor. Harrington

DIAL
7571

PARDUE MOTOR CO., INC.

AUTO ACCESSORIES—AUTOMOBILE REPAIRING

500 W. Morgan, Cor. West St.

Dial 5937

HEILIG-LEVINE Complete
OF RALEIGH-INC Home
Furnishers

135-139 S. Wilmington

Phone
2-4628

BARHAM

- Ed atndt Hudson-Belk Customer Park-
ing r YMCA
- Edw (Jessie) h208 N State
- Eleanor H Mrs typ Farm Bur Mut Auto
Ins h1413 Curfman
- Harriette Ann studt r1924 St Mary's
- Harry D (Alma M) teleg opr SAL h2805
Kilgore
- Helen D (wid Chas) ofc sec Meredith
College r1924 St Mary's
- Ida M typ Farm Bur Mut Auto Ins r
Wake Forest N C
- Ida M Mrs wrapper Hudson-Belk h11
South Person
- Jane S Mrs clk SAL Newstand h604
Sasser
- Jarvis E hlpr Royal Baking r208 N
State
- Lois E file clk Rex Hosp r RD 1
- Mary counter wkr S&W Cafeteria r125
Halifax
- Mary A Mrs cash Occidental Life Ins
r Rolesville N C
- Mary B Mrs clk-typ N C Military
Dist h2805 Kilgore av
- Montgomery D (Nan D) clk State In-
dustrial Comn h421 Columbia dr
- Preston H (Irene M) USA h1111 N
Blount
- Robbie W jr (Roxie M) USAF h702 E
Franklin
- Robt L driver Overnite Trans r
Zebulon N C
- Robt L eng WNAO r Neuse N C
- Robt V (Mary B) engr Alf Williams
Co h2805 Kilgore av
- Roger driver W R Beasley r11 S
Person
- Verdie H atndt State Hosp r do
- Warren S (Margt K) horticulture dept
State College h2444 Greenway ter
- Wm H (Eleanor H) clk Piggly Wiggly
Stores h1413 Curfman
- Wm R sten State College r11 S Person
- Barick Frank B (Eliz B) div clk State
Wildlife Resources Comn h Fville rd
- Barkalow Fredk S jr (Joan M) dept mgr
State College h2706 Barmettler
- Barkauskie Rosemary slswn Charles
Stores r NYA Center apt 6
- Barker Betty J recpt Williams & Urgu-
hart r2507 Beechridge rd
- Carl J carp State Fixture & Sup r
Morrisville N C
- Christopher W barber Wilmont Barber
Shop r Cary N C
- Dan T acct A M Pullen & Co r209 W
Park dr
- E Gail (Lina B) conciliator State Dept
of Lab h2013 McCarthy

BARKER

- Edith N (wid James A) h301 Morrison
av
 - Felix S (Lessie P) dir spec educ State
Dept Pub Instn h2507 Beechridge rd
 - Gilmer C (Lacie G) ydmstr N S Ry
h204 E Whitaker Mill rd
 - Gilmer C jr studt r204 E Whitaker
Mill rd
 - Horace O mech Cline Paving r Clinton
N C
 - Jas M emp State College r Norton Va
 - Jas W (Thelma H) slsmn Joyce &
Bailey Furn h802 Sasser
 - John F (Maude W) glazier h12 Hill
 - Lacie Mrs slswn Teachey-Womble
h204 E Whitaker Mill rd
 - M V v-pres Rucker Frozen Foods r
Durham N C
 - Nell acctg clk State Wildlife Resources
Comn h925 Hboro apt C-4
 - Nella S (wid Howard) r800 Brighton
rd
 - Ray jr (Lucille S) acct Walker Martin
Inc r RD 5
 - Ruby L Mrs alt wn Jean's r Apex N C
 - Sandra L emp State College r3016 May-
view rd
 - Selma Y Mrs title examiner State
Dept Mtr Vehicles h3016 Mayview rd
 - Thelma H Mrs fl walker Roses
5 & 10¢ Stores h802 Sasser
 - Wilbur H (Selma Y) clk SH&PWC h3016
Mayview rd
 - Willie M maid r217 Seawell av
- Barkley see also Barclay
- Apts 123 New Bern av
 - Edwin R (Helen O) asst mgr Walker
Martin h2245 Noble rd
 - Etta C emp State College r Vetville
apt 38-B
 - John R ofc wkr Natl Guard r2305
Clark av
 - Karl L studt r2305 Clark av
 - Key L (Helen R) tchr State College
h2305 Clark av
 - L M (Sophia D) h3013 Banbury rd
 - Robt L (Emma C) h2508 Fairview rd
apt D2
 - Barksdale Helen V emp State College
r Faison N C
 - Thos L (Rosa L) roofer O W Dodd
Roofing & Sht Mtl Wks h611 Jamaica
dr
 - Wm B (Bert C) claim mgr Mtrs Ins
Corp h2300½ Beechridge rd
 - Barkstresser Gordon A 111 emp State
College r Roanoke Rapids N C
 - Barley Chas W (Helen U) driver Bottoms
& Fiske h208½ W Lane
 - Barlow Carrie E Mrs opr SBT&T h204
Myers av
 - Donnie clk Oak City Lndry r1603
Sunrise av
 - Felix studt r1603 Sunrise av
 - Frances N Mrs bmo State Dept Rev
r RD 6
 - Geo M (Carrie E) mech Mut Auto Serv
h204 Myers av
 - Margt L emp State College r
Wadesboro N C
 - Mary B (wid Bruce G) r1603 Sunrise
av

O. C. PENNINGTON Sole Owners JAS. W. SMITH

Pennington-Smith Funeral Home

(Formerly Yelverton's Funeral Home)

104 S. DAWSON ST.

PHONE 7743

Auto Finance Company

A HOME COMPANY FOR HOME FOLKS

420 S. McDOWELL ST.

TEL. 2-2813

BARLOW

- Myrtle M bmo Pine State Crmry h1603 Sunrise av
- Ralph M atndt Davis Serv Sta r RD 1
- Tommy G hlpr Swift & Co r209 N Sbury Barlow-Farvis Gordon G emp State College r Garden City N C
- Barnes Addie B (wid Kinchen) h1816 Glenwood av
- Albert S Rev (Daisy W) h3 Maiden la
- Allie M Mrs smstrs Miriam's Fashion Shop r RD 2
- Belle r Park la rd
- Betty A Mrs emp State College r RD 6
- Betty S Mrs ofc sec Tire Sls & Serv h2008-B Smallwood dr
- C P cabinet maker Tillery Millwork r Dunn N C
- Cath J (wid Marcus) h562 E Cabarrus
- Ceola maid r427 Dakar
- Chas (Neva W) cabtmkr Paul Terry r1017 Saunders
- Chas B mech Raleigh Tractor & Truck r Cary N C
- Chas E (Barbara F) USAF r973 St-Mary's
- Chester lab r802 S Blount
- Chester (Rosa L) repr Miles Shoe Shop r510 Harrington
- Christine Q Mrs (Glenn) clk CP&L r211 E Peace apt 2
- Clarence S interviewer State Employment Security Comn r Wake Forest N C
- Clifford M (Margt H) slsmn Phillips Jones h519 Wayne dr
- Coleen waitress S&W Cafeteria r1006 Wake Forest rd
- D Russell slsmn J M Edwards Shoe Store r1231 Pearce
- Delia E (wid J Victor) h602 Cutler
- Dock lab r903 Mark
- E Floyd emp State College r RD 1
- Earl (Mildred M) plstr h818 S East
- Edith maid r1016 Manly
- Edwin P emp State College r Hboro N C
- Edwin T acct Williams & Urquhart r3 E Dixie dr
- Elmore V (Mary B) engr Stearns Engraving h2708 Everett av
- Ernest W emp State College r464 W Haven
- Felton E atndt State Hosp r do
- Floyd P (Gertrude H) eng State Dept Pub Instn h2327 Yancy
- Frank (Romaine) constn wkr r1101 Glenwood av
- Fredk J studt r705 S Blount
- Furman M (Ruth S) furn rooms 1101. Wake Forest rd h do
- Geneva L (wid Jos) r209 Branch
- Geo lab r308 Fowle
- Geo (Dora C) plstr r809 S Bloodworth
- Geo W clk PO h415 Elm
- Georgianna H (wid Geo) h1311 Gill
- Gerald T studt r2514 Clark av
- Gladys L Mrs supvr County Bd Educ h1435 Brooks av
- Grocery Co I T Lynn mgr 222 N Bloodworth
- Harold M (Ella B) lab r514 S East
- Helen A ofc sec Senate Committee Clerk r301 N Blount

Casey Lumber and Builders Supply

GARNER ROAD

TEL. 5958

BARNES

- Henry W jr chem State Dept Agrl r RD 5
- Herbert r1816 Glenwood av
- Hilda M waitress Wake Cafe r1017 Saunders
- Hubert E msngr State Dept Mtr Vehicles h208 E Worth
- Hunter P supvr Buckeye Cotton Oil r10 S Swain
- J Gilmore trader Caro Securities r2300 Hboro apt A-2
- Jas (Jeannette W) pntr h323 Fisher
- Jas lab r16 Ross
- Jas G (Rudelle P) driver Atlantic Concrete h Park la rd
- Jas H slsmn Pepsi-Cola r712 Powell dr
- Jas N (Eula) pntr Wm A Pahl r508 E Hargett
- Jas T (Sadie R) exec sec Med Society of State of N C h2808 Hazelwood dr
- Jessie L maid r562 E Cabarrus
- John dresser Watson's Seafood & Poultry Co r562 Cabarrus
- John L groundmn CP&L r Angier N C
- John L lab r1311 Gill
- John W (Sarah W) lab h427 Dakar
- Johannie (Willie M) emp City r Clayton N C
- Jos emp City r Clayton N C
- Jos B indry emp State College r520 Cannon
- Jos E (Gladys L) dir mgr Brown-Williamson Tob r1345 Brooks av
- Jos E rivet heater Peden Steel r503 Tilden
- Josiah S guard State Prison h1210 Hboro
- Kath counter girl S&W Cafeteria r126 S McDowell
- Kath R maid r111 W Lenoir
- Kenneth H (Lucille) asst sls mgr Bell Bakeries h2410 Greenway ter
- Laura E (wid Ottie) r2408 Fairview rd apt H2
- Lena Mrs instr St Augustine College r do
- Lewis G (Thelma C) USN h211 E Pearce apt 2
- Lida C Mrs med tech L Carl Liles r2201 Sheffield rd
- Lillian N Mrs extn div State College r136 Woodburn rd
- Louis lab r742 Ellington
- Louise r503 Tilden
- Lucille J Mrs ofc sec Alf Williams & Co h2410 Greenway ter
- Mae boxer Royal Baking
- Maggie Mrs hlpr Proescher's Restr h K7 Washn Ter Apts

RALEIGH BUILDING & LOAN ASSOCIATION

Raleigh's Oldest Financial Institution

HOME FINANCING OUR SPECIALTY



Office Furniture

**RALEIGH
OFFICE
SUPPLY CO.**



File Cabinets
118 E. MARTIN
Phone 4-1331



Wood
and
Steel
Chairs

COMPLETE
OFFICE
SUPPLIES



Mosler Safes

**O. W. DODD
ROOFING
&
SHEET METAL
WORKS**



WILLIAMSON
WATERBURY
Oil Fired
Furnaces

Gutters
Downspouts
Ventilators
Skylights

Tobacco
Flues

Carey

Roofing

221 S. East^o
Phone 8021

Casey Lumber and Builders Supply

BRYAN ROCK AND SAND CO.

Producers of
SAND
WASHED
GRAVEL
CLAY
GRAVEL
CRUSHED
STONE
SCREENINGS

Operations at
ABERDEEN
GARYSBURG
GOLDSBORO
ROLESVILLE
BAILEY
LINDEN
WEST END
PETERSBURG, Va.

W
H
O
L
E
S
A
L
E

207
Raleigh
Bldg.
DIAL
3-1986

W
H
O
L
E
S
A
L
E



E. H.
Roberts
Construction
Co.

BUILDINGS
HIGHWAYS
PUBLIC
UTILITIES

Box
8005
Ridge Dr.
(Bellvue Terrace)

CALL
3-2148

WATCHES Jewelers-Neuman's-Silversmiths DIAMONDS

• DIAL 7704 •

109 FAYETTEVILLE ST.

B. O. JOHNSON

WHOLESALE GROCER
CANDIES — TOBACCOS
NOTIONS AND CONFECTIONS
333 S. Wilmington, P.O. Box 1678
Dial 2-3975

BARNES

- Mamie L Mrs emp State College r6 Ferndell la
- Mamie L (wid Carl) r613 Elm r1224 Courtland dr
- Marie L studt r118 W South
- Marvin (Lizzie J) Indry emp State College h318 Fowle
- Mary S Mrs typ State Bd Educ r1020 W Peace apt P8
- Mary B Mrs emp State College r46-H West Haven (State Col)
- Mary C (wid Alf) r724 Saunders
- Mary S nurse Dr Neal Thompson r3129 Stanhope av
- Mattye P clk State Dept Rev h126 Forest rd
- Mavis B Mrs emp State Emp Security Comn h709 McCullock
- Melvin D (Nellie R) serv mn Nicholson Inc h117 E Whitaker Mill rd
- Mildred C counter atndt S&W Cafeteria r1006 Wake Forest rd

BARNES MOTOR & PARTS CO INC, Wm T TARRANT MGR, AUTOMOTIVE PARTS and ACCESSORIES, WHOLESALE, ALL STANDARD BRANDS, REPLACEMENT PARTS and SHOP EQUIPMENT 521 S WILMINGTON, TEL 3-1643 (See page 3 Buyers' Guide)

- Nathan M bilposter Genl Outdoor Adv r Greenville N C
- Neal A (Betty S) agrl eng State College r2008 Smallwood dr apt B
- Newton C (Bernice W) clk CP&L h406 Guilford cir
- Oscar emp Watson Seafood & Poultry
- Otis O (Inez S) insp Caro Coach h209 Glascock
- Patk H jr eng State Purch & Contract r Apex N C
- Phyllis L typ clk State Dept Rev r719 West Morgan
- Preston emp Campus State College r Clayton N C
- R E agt coastal Plain Life Ins
- Ralph I (Omia S) supvr State College h3200 Hboro apt A2
- Raymond K (Ida B) formn CP&L h622 Wills Forest
- Richd lab Mac's Prod r319½ Lovers la
- Richd E (Theresa V) h316 W Hargett
- Richd M (Charlotte S) watch repr Johnson's Jwlr's h1401 Duplin rd
- Robt A (Betty A) mus tchr Broughton Sch h1518 Duplin rd
- Robt E (Lida C) ofc mgr Bell Bakeries h2201 Sheffield rd
- Robt E slsmn Pepsi-Cola r712 Powell dr
- Robt G clk N C Equip r503 Tilden

BARNES

- Romaine Mrs matron Meth Orphanage r do
- Rudelle P Mrs insp Coca-Cola h Park la rd
- Russell slsmn Edward's Shoe Store r1221 Pearce
- Sallie nurse Thompson Hamilton Neal & Hunt r3129 Stanhope
- Sally Mrs smstrs Miriam's Fashion Shop r Rock Quarry rd
- Saxe (Lillian M) clk State Bd Health h136 Woodburn rd
- Stella (wid Oscar G) h503 Tilden
- T Edw (Mattie S) switchman SAL h1227 Duplin rd
- Teresa V Mrs slswn Efird's r316 W Hargett
- Thelma C Mrs emp CP&L h211 E Peace apt 2
- Theo hlpr Royal Baking r Smithfield N C
- W B tmkpr Sir Walter Hotel h222 E Morgan
- Walter cafeteria wkr State College r Taylorsville N C
- Walter hlpr Newsome Roofing r Cary N C
- Walter H usher Coliseum State College r Welch

Barnes Wiley G, Lawyer 404 Capitol Bldg 16 W Martin, Tel 2-1932, h119 Hawthorn rd, Tel 2-2408

- Wm (Maggie) cook Proescher's Restr h K7 Washn Ter Apts
- Wm B tmkpr Sir Walter Hotel r222 E Morgan
- Wm E jr (Mavis B) slsmn Curtis Candy h709 McCullock
- Wm F (Charity S) lab R L Penny Constn h109 Lee
- Wm J (Eva S) slsmn McCracken Sup h2214 Bernard
- Wm R emp State College r Wilson N C
- Willie r1719 Poole rd
- Willis jr (Marie M) lab Russell W Tarlton h901½ E Hargett
- Willis F electn Elec Equip r215 N Haywood
- Wilma clk News & Observer r124 E Park dr
- Worhan lab Seaboard RR r322 Bragg
- Z Vance (Eliz R) mkt mgr Tip Top Foods h2000 Bernard

- Barnett Clarence atndt Gibbon's Esso Serv r118 N Boylan av
- Estelle asst cook Ballentine's Restr
- Kenneth G with Shell Oil Co h500½ W Whitaker Mill rd
- Lee (Julia) hlpr Caro Country Club h303 Carver
- Marion L instr Math Dept. State College r Atlanta Ga
- Martha G emp State College r Hertford N C
- Vemell maid r322 Battle
- Wm E emp State College r2000 Smallwood dr
- Wm M (Emily R) cloth insp h1422 Mordecai dr
- Wm M jr studt r1422 Mordecai av

J. F. WILLIS SHEET METAL WORKS

HEATING — ROOFING — WINTER CONDITIONING

Peace at Halifax

Phone 6921 and 4-2800

POWER BRAKE CO., INC.

Authorized Distributors

Bendix - Westinghouse Air Brakes - B.K. Hydravac Vacuum Brakes

1734 LOUISBURG RD. SALES AND SERVICE TELS. 4-1315-4-1316
NIGHTS, SUNDAYS AND HOLIDAYS TEL. 4-1182 and 29-4145

Barnette Alida M instr State College
r2811 Kittrell dr
--Bertha Mrs maid Hotel Carolina
r414 Bragg
--Boyd L (Janice T) chem State Dept
Agrl h2302 Yancy
--Charlotte L Mrs ofc mgr Adler's Inc
h1323 Mordecai dr
--Guy C (Dolly) serv mn Cigarette Vending
r208½ Glascock
--H V Esso Service (Henry V Barnette)
fill sta 434 Fayetteville
--Henry V (Fay A H V Barnette Esso
Service) h2700 White Oak rd
--Murphey J (Ruth W) slsmn W S Boyd
Sales h2811 Kittrell av
--Ralph E instr Shaw Univ r Henderson
N C
--Ruth W Mrs ofc sec State Emps Assn
h2811 Kittrell dr
--Thos J (Charlotte L) cash City h1323
Mordecai dr
--Thos J jr USN r1323 Mordecai dr
--Wheeler (Dorothy) plmb C H Mims &
Son r E Edenton
--Wm L lab Wake Farmers Co-Op r522
E Davie
Barney Mary Mrs n23 Chatham ter
Barneycastle Ruby (wid Paul B) hlpr
Pine State Crmry h921 Peace ter
Barnhardt Bess tchr r312 E Edenton
--Luther W (Mary L) history dept State
College h2502 Stafford av
Barnhill M Victor Hon (Nancy C) assoc
Justice State Supreme Ct h1002 Vance
--Lois M Mrs extn serv State College
r Statesville N C
--Rebecca A ofc sec Occidental Life Ins
r1002 Vance
Baroody Sadassa S (wid Solomon) waitress
Park Plaza Grill r1 S Person
Barr Robt I (Edna S) claim agt Sou Ry
r Cary N C
--Wm D (Barnie E) asst ofc mgr David
G Allen and notary h205 Dennis av
Barrer Myra E dept of rural sociology
State College r2830½ Mayview rd
view rd
Barrett Albert T (Mildred S) coml artist
CP&L r Leesville rd
--Alva B (Hildred B) clk N C Equip r
Cary N C
--Ben J (Mary P) whsemn Wake Whol
h1102 S Person
--Cecil R emp State College r RD 4
--Eleanor P Mrs (Design Studio) h3201
Hboro
--Ella S supvr State Dept Pub Instn r752
Hboro
--Forrest emp State College r Hender-
son N C
--Geo (Flannie F) cook Sir Walter Hotel
h315 S East
--Harry L (Martha E) locomotive. eng
SAL h2620 Fairview rd
--Harry L jr investigator State Dept of
Lab r2620 Fairview rd
--Helen H Mrs tchr Myrtle Underwood
Sch r RD 6
--John H mus tchr 723 S Person r do
--Mary P Mrs maid Odd Fellows Bldg
h1102 S Person
BARRETT ROMMIE D (MARGARET P),
V-PRES LEE & BARRETT INC, h205
W AYCOCK, TEL 4-2276

W P T FDIAL 680
-NBC-
AFFILIATE
50,000 WATTS

BARRETT
--Roscoe C dist mgr Universal CIT
Credit Corp r Marilyn dr RD 6
--Sarah hlpr Sir Walter Hotel r1102 S
Person
--T. Henry (Mary E) men's furngs 15
E Hargett h2411 Stafford
--Wm r723 S Person
--Wm E (Peggy B) hlpr Pine State
Crmry r RD 1
--Wm T (Evelyn J) pass & Tkt agt Sou.
Ry h1116 Norris
Barrick Elliott R emp State College r RD
3
--Irvin (Paula Z) buyer Jean's h804 N
Blount apt 13
--Paula Z Mrs buyer Jean's h814 N
Blount apt 13
Barrier Geo E studt r18½ Horne
--Harold A (Barbara A) floor manager
Hudson-Belk r2550 Glenwood av apt W
--Kath L consultant State Bd Health h100
Faircloth
--Lalah S emp State College r Greens-
boro N C
--Marie A instr Home Dmnstr Dept
State College r Concord N C
Barringer Chas F condn N S Ry h1633
Sunrise av
--Mattie instr Broughton Sch r900 W
Johnson
Barrington Barbara E Mrs emp State
Emp Security Comn r10 N Bloodworth
--Harry E sht mtl wkr Alexander Welding
& Mfg r Garner N C
--Jessie Mrs clk Genl Outdoor Adv
r Garner N C
Barrio Vera W Mrs tchr County Sch
h308 Bledsoe av
Barron J T slsmn Chamberlin Co of Am
r Wilson N C
--Stella J Mrs r1013 Smithfield
Barrow Anne K r418 St Mary's
--Aurelia N studt r819 Peace ter
--Bertie L (wid Troy M) h819 Peace ter
--Donald M studt r819 Peace ter
--Dora B (wid Luther B) h719 Holden
--Geo W (Betty) slsmn Montgy Ward
h418 St Mary's
--Horace W clk Mtr Bearings & Parts
r Garner N C
--Howard L h207 N Blount
--Jas N (Flora C) formn Edwards &
Broughton r712 W North
--Jesse H (Elsie G) prntr News & Ob-
server r716 Grove av
--Lillie (wid Wm J) r614 N Dawson
--Richd prsmn Bynum Printing r418
St Mary's
--W Burney jr (Eliz F) h1134 Howey
--Wilbur J (Frances C) clk PO h527
North Boundry

FIRE,
AUTOMOBILE,
INLAND
MARINE,
AND
ALLIED
LINES★
**THOMAS
B.
REYNOLDS
& SON
GENERAL
AGENTS**★
BUSINESS
WRITTEN
ONLY
THROUGH
BONA FIDE
AGENTS★
1007-09-11
SECURITY
BANK BLDG.★
DIAL 9564★
RESIDENCE
DIAL 2-1116**Hayes-Jackson Electric Co.**

ELECTRICAL CONTRACTORS

Authorized Dealers WESTINGHOUSE APPLIANCES

SALES — SERVICE

133 E. Hargett

TEL. 3-5031

Casey Lumber and Builders
CANTON ROAD

ASKEW'S

FOR
THE
FINEST
IN
RADIO
AND
TELEVISION

PHILCO
and
SYLVANIA

COMPLETE
SERVICE

1626
Glenwood
Ave.
PHONE
4-1438

C. H. MIMS

and

SON

PLUMBING
CONTRACTORS

Repair Work
A Specialty

24-Hour Service

2201
Wake Forest
Rd.

TEL.
9823

P. O. BOX
283

FARM BUREAU

D. S. WILLIS, Agent

127 Davle

Boylan-Fearce

Raleigh's Shopping Center

BARROW

- Wm J jr driver Orkin Exterminating r614 N Dawson
- W Ozie driver formn City h614 N Dawson
- Wm O jr serv mn Terminix Co r721 W Hargett
- Barsanti Mary h5 Dixie tr apt 8
- Barter Carl S emp State College r Chapel Hill N C
- Bartholomew Bessie W (wid Robt) h10 N East
- Bill city fire fighter r2601 Fairview rd
- Eug studt r213 S Bloodworth
- Hazel M Mrs nurse aide Rex Hosp r104 Dupont cir
- Ila Mrs smstrs Pizer Bros r213 S Bloodworth
- Jas J (Hazel M) studt r104 Dupont cir
- Jas T slsmn Sherwin-Williams r Wake Forest N C
- Lewis W (Ila Y) slsmn Carolina Clns h213 S Bloodworth
- Melvin W (Sarah J) supvr Piggly Wiggly h505 N King Charles rd
- Bartlett Nannie H Mrs r305 S Boylan av
- Richd P jr stat U S Dept Agrl r RD 1
- Bartley Andrew J emp State College r RD 5
- Barton Marcus E emp State College r Asheville N C
- Paul B studt r1710 Hboro
- Paul R emp State College r137 Tucker Dorm
- Bartrug R M firemn SAL
- Barwick Annie K (wid Allen J) h301 Forest rd
- Braxton B (Gwendolyn H) groundmn CP&L r425 Glenwood av
- Gwendolyn H Mrs emp State Emp Security Comn r425 Glenwood av apt 3
- Oscar (Gladys B) watch repr 223 S Wilmington r Garner N C
- Basden Alice K (wid Geo) bkpr John Askew h606 Aycock
- Bonnie B agrl eng State College r307 E Third
- Carl clk Piggly Wiggly r RD 1
- Jas D uphol Grimes Mfg r Knightdale N C
- Magdalene Mrs emp Grimes Mfg r Knightdale N C
- Paul A ofc mgr Southern Builder & Suppliers r111 Polk
- Baseman Jas L (Virginia W) carp h9 Ashe av
- Virginia Mrs slswn My Shop h9 Ashe av
- Bashford Anderson D (Economy Shoe Shop) h1513 Hanover

MUTUAL AUTO INSURANCE CO.
MUTUAL FIRE INSURANCE CO.
LIFE INSURANCE CO.

Telephone 4-3463

BASHFORD

- David hlpr Wake Feed r609 Hboro
- Emma (wid Willie D) r1513 Hanover
- Hallie (Zeda) mech PO r Cary N C
- Jas D lab Wake Farmers Co-op
- John C (Margt S; Bashford Plmb & Htg) h215 Hilcrest
- Lewis G (Alline U) bdg hse 112 Halifax h do
- M Jane r215 Hillcrest rd
- & Mann Furniture M Lester Mann pres-t reas Mrs Ethel H Mann v-pres Mrs Virginia M Montague sec 1100 Saunders
- Plumbing & Heating (Ryan A John C and Ryan D Bashford) 645 W Johnson
- Ryan A (Margt D; Bashford Plmb & Htg) h909 W Johnson
- Ryan D (Nancy M; Bashford Plmb & Htg) r Neuse N C
- Thos G eng mgr IBM r1317 Mordecai dr
- Baskerville Austin J r614 S West
- Estelle Mrs maid Capital Club Bldg h614 S West
- Esther H (wid Austin) maid Capitol Club Bldg h614 S West
- Henry tailor 704 S McDowell h do
- Jas (Josephine M) h506 S Dawson
- Mary (wid Chas W) r707 W Morgan apt 1
- Odessa Indry wkr Rex Hosp r 506 S Dawson
- Shirley maid r506 S Dawson
- Baskett Eugene V (Annie B) acct John F Prescott Co h604 Daniels
- Bason Bloyce prsr Self Service Laundry r1203 Gill
- E Jean clk-typ City r2007 Clark av
- Eliz tchr St Mary's Sch & Jr College r900 Hboro
- Geo F (Doris P) assoc Bailey & Bailey h204 Hillcrest rd
- Hannah A Mrs clk State Dept Mtr Vehicles r16 N Boylan av
- Jere W emp State College r Graham N C
- Saml lab h741 Ellington
- Wm H (Hannah A) h16 N Boylan av
- Bass Aurelia B (wid Thos) h412 Dakar
- Boyd J emp Animal Industry State College r Statesville N C
- Chas driver Yellow Cab r316 S McDowell
- Clarence B (Sarah M) mech Sanders Mtr h1631 Bickett blvd
- Cora A clk Aeroglide r14 Maiden la
- Dorothy W Mrs clk Caro Coach h604 Daniels apt C
- Durock (Lula B) cement fnshr h423 Watson
- Eula J clk Farm Bur Mut Auto Ins r2619 Fairview rd
- Eva slswn Charles Stores r534 E Jones
- Frances Mrs ofc sec State Prison h2807 Ashland
- BASS GMC SALES & SERVICE, ROBT N BASS JR PRES-TREAS, MRS KATH-LEEN H BASS V-PRES, J FOREST TURNER SEC, GMC TRUCKS, POWER BRAKES, SERVICE, 1036-38 SAUNDERS, TEL 3-3621 (See page 27 Buyers' Guide)**

RALEIGH BUILDING & LOAN ASSOCIATION

Raleigh's Oldest Financial Institution
HOME FINANCING OUR SPECIALTY

Jones PURE PORK SAUSAGE
"The Ham Makes It Different"
 RALEIGH TEL. 5195
 Jones Sausage Co.—Garner, N. C.—Dial 29-3431 and 29-5011



- BASS
 --Georgia B ofc sec State College r301 Hboro
 --Isaac W (Ruth) clk Byrum Lbr h716 Sasser
 --Jas E eng aide CP&L r415 Dixie Trail
 --Jean h707 Daniels apt C
 --Jenkins T atndt State Hosp r do
 --Jessie C Mrs cash State Dept Mtr Vehicles h1020 W Peace apt G4
 --John hlpr Ivey Cafe r600 S Bloodworth
 --John H jr sls eng A Lynn Thomas Co r Goldsboro N C
 --Kathleen H Mrs v-pres Bass GMC Sls & Serv and Bass Power Brake Serv r Louisburg rd
 --Lillie M Mrs insp Pilot Mills r325 E Martin
 --Lloyd cook Sir Walter Hotel r808 Manley
 --Lula emp State College r Knightdale N C
 --Lula B Mrs drsmkr 423 Watson h do
 --Maude L Mrs tchr State Sch for the Blind & Deaf h300 E South
 --Mina G nurse Rex Hosp r do
 --N Roscoe (Essie P) agt Durham Life Ins h125 Brooks av
 --Nora M Mrs winder Pilot Mills r1120 Harp
 --Oscar driver Cline Paving r Pikeville N C
 --Power Brake Service Robt N Bass jr pres-treas Mrs Kathleen H Bass v-pres J Forest Turner sec 1036-38 Saunders
 --Robt E hlpr Bass GMC Sls & Serv r1209 Rhamkatte rd
BASS ROBT N JR (KATHLEEN H), PRES-TREAS BASS GMC SALES & SERVICE and BASS POWER BRAKE SERVICE, r LOUISBURG rd, TEL 3-4761
 --Rosa Mrs h1025½ W South
 --Sarah Mrs dept mgr Sears h1631 Bickett blvd
 --Simpson B r617 Wills Forest
 --Thaxton G (Hazel) lab Peden Steel r Wendell N C
 --W Eug (Vera E) emp Dillon Sup h2718 Newbold
 --Will (Ella M) lab Sal h515 Hicks al
 --Wm A jr (Dorothy W) USA h604 Daniels apt C
 Bassler Elsie B Mrs clk Flue Cured Tob Co-Op r2723 St Mary's
 Baston Willie T (wid Wilbert H) slswn Weaver Textile r3606 Clark
 Batchelor Betty L clk State Industrial Comn r3 E Jones
 --Burnie W (Jerry S) photog 1201 Hboro h2508 Fairview rd apt Y4
 --Charlie (Mary K) lab h505 S Blount
 --Eula M (wid John V) h3304 Clark av
 --Helen W forestry dept State College r Nashville N C
 --J Edgar (Maidie N) dept mgr Grimes Sup h629 Georgetown rd
 --Jacob (Helen B) lab J J Coggins Constn h535 E Cabarrus
 --Jesse (Sallie E) h321 Love's av
 --Jos (Louise) city police r307 E Edenton
 --Jos B cash PO r204 Shepherd

FIRST CITIZENS BANK AND TRUST COMPANY
 Complete Banking Service
 Member Federal Deposit Insurance Corp.

- BATCHELOR
 --Jos C emp State College r511 N Bloodworth
 --Kenneth C (Ann B) acct W M Russ Co h2243 Noble rd
 --Louise Mrs file clk State Dept Mtr Vehicles r307 E Edenton
 --Mona M studt r425 N Bloodworth
 --Pearl (Martha L) lab City h111 Maple
 --Sallie E maid Sir Walter Hotel h321 Love la
 Bates Alfred E (Helen H) electn h512 N Blount
 --Alfred E jr studt r512 N Blount
 --Andrew (Bernice W) lab h914 Fville
 --Classie L dish washer Whispering Pines Drive In r RD 2
 --Dorothy Mrs atndt State Hosp h1329 Rhamkatte dr
 --Gertrude (wid Wm H) clk Caro Mkt h817½ Ellington
 --H E Lumber Co (Howard E Bates) whol 14 E Martin R510
 --Harry drftsmn Edward Waugh r1917 Clark av
 --Hattie (wid Edw) h705 S West
 --Helen H Mrs slswn Boylan-Pearce r504 N Blount
 --Howard E (Mattie G; H E Bates Lbr) r Old Stage rd
 --John (Dorothy) h1329 Rhamkatte rd
 --Loring M (Alice S) with Charles Stores h2706 Ashland
 --Mattie G Mrs ofc sec H E Bates Lbr r Old Stage rd
 --Norman USA r14 Smith Plaza
 --Robt C (Eliz L) mgr Buffalo Tank h1928 Smallwood dr
 --Sylvia C studt r512 N Blount
 Batey Marion G (Mary G) tchr h310 N Tarboro
 --Mary G Mrs tchr County Schs h310 N Tarboro
 --Pamela B r310 N Tarboro
 Batkins John C conductor SAL r Richmond Va
 Batnick Irwin (Paula) asst to pres Jean's of Raleigh r808 N Blount apt 13
 --Paula Mrs buyer Jean's of Raleigh r808 N Blount apt 13
 Batson Eug B driver Capital City Lndry
 --Jas T h121 N Person apt 12
 Batten see also Batton
 --Cavelle O Mrs tchr County Sch h203 Baggett av
 --Graham mech Twin States Equip r Selma N C
 --Janice T opr SBT&T r RD 2
 --Leland E (Shirley L) slswn Pine State Crmry r Garner N C
 --Lizzie C cafeteria wkr State College r RD 5



Phillips Roofing Co.
 ROOFING & SHEET METAL WORKS
 Skylights Ventilators Gutters Down Spouts
DIAL 3-3520
 319 W. Davie



Johnson-Lambe Co.
 TOYS GAMES

 FRIGIDAIRE
 REFRIGERATORS WASHERS IRONERS AND APPLIANCES
 116-118 South Selbury
DIAL 8848

POWELL-STEWART MOTOR CO.
 ACCESSORIES — GENERAL REPAIRING
 419 S. Wilmington Tel. 7214



Casey Lumber and Builders
 116-118 South Selbury

JOYCE & BAILEY FURNITURE CO.

QUALITY
FURNITURE

"Don't Try and
Try Again
Try Joyce &
Bailey"

612-614
N. Person

PHONE
4-2742

BRYAN ROCK AND SAND CO.

Producers of
SAND
WASHED
GRAVEL
CLAY
GRAVEL
CRUSHED
STONE
SCREENINGS

Operations at
ABERDEEN
GARYSBORO
GOLDSBORO
ROLESVILLE
BAILEY
LINDEN
WEST END
PETERSBURG, Va.

207
Raleigh
Bldg.
DIAL
3-1986

W
H
O
L
E
S
A
L
E

W
H
O
L
E
S
A
L
E



MORTGAGE LOANS INSURED SAVINGS

SPONSORS OF HOME OWNERSHIP

132 S. Salisbury

Dial 3-1633

BATTEN

- Louise C (wid Bryant) r101 N McDowell
- Mary M nurse Rex Hosp r401 Elm
- Mollie C (wid J T) r401 Elm
- Pearl opr Nesta Beauty Hse & Health Club h1213 Hboro apt 2
- Ransom C hlpr Pepsi-Cola r720 W North
- Roland J emp Dillon Sup r Garner N C
- Russell H parts mn Sir Walter Chevrolet h407 Columbla dr
- Walter G (Cavelle O) serv mn CP&L h203 Baggett av
- Battle Benj J (Alice H; B B Recreation Center) h550 E Edenton
- Carrie prsr Excelsior Cln rRD 4
- Clarence (Marie D) rec clk Sears h1315 Gill
- Gertrude hlpr R&S Pkg r1315 Gill
- Grace W elev opr r814 Oberlin rd
- Jas M (Eliz) v-pres-genl mgr N W Mut Fire Assn h1800 St Mary's
- Lee B wchmn Milner Stores r503 Polk
- Lillian A Mrs maid h560½ E Cabarrus
- Pennie P Mrs agrl extn serv State College r Gatesville N C
- Robt L city police h503 Polk
- Sallie H (wid Kemp P) h315 N Wilmington
- Sallie L tchr State Sch for the Blind & Deaf r do
- Thos (Mamie H) hlpr K&L Auto Serv h19 Hunter
- Batton see also Batten
- Albert L atndt State Hosp r do
- Arth dishwasher Rainbow Grill r615 E Cabarrus
- Freeman E Food Service wkr State Hosp r do
- Otis B (Glennie D) h431 Halifax
- Ransom C atndt State Hosp rdo
- Robt E (Elva M) carrier PO h150 Maywood av
- Robt E jr USA r150 Maywood av
- Batts Arnold M (Gwendolyn) bus opr Caro Coach r RD 4
- Benj F (Jean E; Pure Oil Co Sta No 4) h1300 U S Hwy 15a South
- Billy S studt r1803 Wills av
- Carl (Nellie B) pntr r209 S Haywood
- Jake D jr stagehand coliseum State College r Wilson N C
- Jas F jr (Alice W) supvr CP&L r Cary N C
- Jean E Mrs clk Pure Oil Co Sta No 4 h1300 U S Hwy 15a South
- L Eliz typ State Dept Pub Instn r Cary N C
- Lewis J driver Assoc Transport r RD 5 Louisburg rd
- Lonnie C (Ruby P) ofc mgr Raleigh Bonded Whse h1803 Wills av
- Pearl dish washer Broadway Cafe r20 W Worth
- Rufus (Janie) lab h215 W Lenoir
- Ursula A (wid Chas) opr Modern Beauty Salon h1337 Rhamkette
- W Alton jr (Lou R) slsmn Esso h712 Penn rd
- Wm C (Doris L) slsmn Roscoe Griffin Shoe r1306 Jackson
- Willie A (Margt A) formn City r709 Bevereux

Battz Krittz servmn Harrell Sign r RD 4

- Baubie Ada M Mrs med sec Rex Hosp h925 Hboro apt J 5
- Baucom & Adams (George U Baucom jr & Thos F Adams) Attorneys-at-Law, 506-09 Lawyers Bldg 320 S Sbury, Tel r-4351
- Albert W (Rosaleen W) carp h1400 Fville rd
- Alf B member County Bd of Educ r Apex N C
- Barbara L tchr Sherwood-Bates Sch r605 Adams
- Carson D (Eliza) dir Liquefied Petroleum Gas Div State Dept Agrl and Div Weights & Measures State Dept of Agrl r Louisburg rd
- Chas (Margt G) carp Fred J Edwards r1404 Fville rd
- Chas A parts mgr Robt Vernon Inc r Apex N C
- Chas V (Nancy J) formn SBT&T h700 W Morgan apt 4
- Claude D (Helen P) formn Mtr Bearings & Parts Rebuilders h118 Ash av
- Claude D jr mach Whitley Mach Wks r118 Ash av
- Claude R mech Raleigh Tractor & Truck r Apex N C
- Cornelia W (wid Geo E) h609 Glascock
- Doward B carp Fred J Edwards h1400 Fville rd
- Edw C (Ruth P) h410 Cutler
- Edw S installer Western Elec r410 Cutler
- Edw W (Elsie F) formn Coml Printing h705 Mills
- Edw W (Gloria I) formn Elec Mtr & Repr h1729½ Poole rd
- Elsie F Mrs bkbnr Coml Printing h705 Mills
- Ethel Y Mrs h3103 Clark av
- Geo U jr (Virginia P; Baucom & Adams) h224 Hawthorne rd
- Hayne studt r1710 Hboro
- Herman S (Christine C) safety dir State Industrial Comn h2530 Greenway av
- J Robin interviewer State Employment Security Comn r RD 2
- John C slsmn Ptsbgh Glass r Cary N C
- John R jr emp State College r RD 2
- Julia M waitress Eckerd's Drug r1404 Fville rd
- Lyda B ofc sec Peace College h2009 Glenwood av
- Mabel S clk-sten USDA-PMA r118 Ashe av
- Margt G Mrs clk Eckerd's Drug r14 Fville rd
- Mary E ofc sec USDA-PMA r609 Gla: cock
- Naomi L Mrs waitress Manhattan Restaurant h993 Wilmington ter
- Proof r528 S Bloodworth
- Relieu clk State College r605 Adams
- Robt E installer Western Elec r410 Cutler
- Victoria C (wid Burrell) h1211 Duffy pi
- Willie C jr servmn Blackwood's Inc r Fuquay Springs N C
- Willielea M asst cash News & Observer r2009 Glenwood av

BYNUM PRINTING CO.

Dial 6417.

119-121 W. Hargett St.

Better
Printing

Aman Insurance Agency, Inc.

• ALL LINES OF INSURANCE •

1628 Glenwood Ave. Five Points

Tel. 7361

Bauei Cornelius Y emp State College
r1406 Banbury
Baugh Alma clk State Dept Mtr Vehicles
h783 Hboro apt W1a
--Chas E (Louise G) emp Dillon Sup
h1120 Filmore
--E L installer Grady Oil & Roofing r501
Cole
--Eleanor O Mrs clk Pine State Crmry
h2337 Lyon
--Ethel tchr h1 ½ Dixie Trail
--Lelon eng N S Ry r2327 Lynn
--Mamie slswn Boylan-Pearce r119½ N
McDowell
--Mary L emp State College r Faison N C
--Oley (Fannie G) chauaf CP&L r Fayette-
ville rd
--Pearl B (wid L A) file clk State Dept
Mtr Vehicles h127 N Blount apt 3
--Philip J emp State College r Charlotte
N C
--Roy L (Eleanor O) emp N S Ry h2337
Lyon
--Willie r501 New Bern av
Baughan Charlie G supt York Bldg Co Inc
h1208 Clifton
--Robt nurse Rex Hosp h606 Daniels' apt
C
--Virgil waitress Grill Cafe r208 Idle-
wild av
Bauknight Lehman M emp State College
r Clemson N C
Baumgardner Marie L (wid Alpheus) r511
Cole
Baumgarten Valerie N Mrs mus tchr
813 Lake Boone Trail h do
--Wm L (Valerie N) disign State
College h813 Lake Boon Trail
Baumgartner Wanda prof Meredith
College r do
Baverle Ruth H tchr Dept of Social
Studies State College h2268½ The Circle
--Richd F prof English dept State College
h2268½ The Circle
Baxley see also Boxley
--Clegg G (Virgie L; Baxley's Grill) h313
Georgetown rd
--Hartlee M emp State College r925
Hboro apt E1
Baxley's Grill (Clegg G Baxley) restr
106 N Person
Baxter Christine L cash Royal Theatre
r317 E Davie
--David H civil eng State College r27-B
West Haven
--Jean K civil eng State College
--Jean M Mrs cafeteria wkr State College
r27-B West Haven
--Peggy W emp State College r2017 Fair-
view rd
--Robt E emp State College r2017 Fair-
view rd
--Theo studt r215 E Cabarrus
Baxter's Clothes Inc Harold S Shirk mgr
422 Fayetteville
Baykar Jos C emp State College r5083
State College Sta
Baykara Cetin Waiter Hofbrau r State
College
Bayles Creo W atndt State Hosp r do
--Dorothy R atndt State Hosp r
Rhamkatte rd
Baynes Walter R (Ella S) asst vet State
Dept Agrl h1104 Brooks av

Security National Bank

Member Federal Deposit Insurance Corp.

Baysden Kenneth B driver Caro Del Serv
r Morehead City N C
Bazemore Cyrus W Rev (Lena M) asst
editor Biblical Recorder h1421 Duplin
rd
--Helen P home dmnstr ofc State Col-
lege r Cofield N C
--Philip E agrl extn State College
r Tarboro N C
Beach Claude mtcemn Meredith College
--Earl S (Hilda) slsmn Royal Baking r
Erwin N C
--Jos W (Mary C) emp State Emp
Security Comn h711 Brooks av
--Jos W jr tchr r711 Brooks av
--Mary C Mrs coder Farm Bur Mut Auto
Ins h711 Brooks av
--Rex instr State College
--Richd studt r711 Brooks av
Beacham Frank A (Lillian) carrier PO
h1219 Natauga
--Stuart B (Grace A) slsmn Appliances
Distr h528 N Person
--Viola L (wid Cocoa D) nurse City-
County Health Dept h321 Hudson
Beachem Cedric D research eng State
College r do
Beachum Jos L emp State College r1216
Courtland dr
--Martha S Mrs clk-typ State Personnel
Dept h607 Wayne
--Robt F (Martha) safety eng USF&G
h607 Wayne dr
Beal Edw cafeteria wkr State College
--Herbert W studt r200 Brooks av
--Hynes A home agt dept State College
r Windsor N C
College r Windsor N C
--M Ann curator State Dept Archives &
History h425 N Blount apt 5
--Melvin L clk CP&L r1800 Park dr
--Mildred h119 W Peace
--Thos r119 W Peace
Beale Deubra N Mrs slswn Mother &
Daughter h1800 Pineview
--Edith B studt r1800 Pineview
--Herbert H (Deubra N) dispr SAL h1800
Pineview
--J Jordan (Georgia C) counselor State
Dept Pub Instn h2805 Everett av
--John H slsmn Sinclair Refining r
Apex N C
--Walter hlpr Stahl-Rider r RD 2
Beall Edw L emp State College r
Alexandria Va
Beam Hoyle F (Kenon T) USPO Insp
h2700 Kilgore
**BEAM ROBT D (LUNA M), EXEC V-
PRES FIRST FEDERAL SAVINGS &
LOAN ASSN, h1539 CASWELL, TEL
2-1869**
--Wm B (Annie S) dep U S Marshall r216
Grand av

PINE STATE MILK ★ ICE CREAM ★ DAIRY PRODUCTS

414-418 GLENWOOD AVE.

PHONE 2-3911

PUBLIC SERVICE CO. of N. C. INC.

NATURALLY
IT'S GAS



CLEAN
ECONOMICAL

Cooking
Refrigeration
and
Water
Heating
With

GAS

Perdue Bros. Inc.

GENERAL
CONTRACTORS



Residential

or

Commercial
2617 Grant.

Ave.
115

W. Peace

TEL.

2-0127

Casey Lumber and Builders
1119 N. W. 11th St.
Wilmington, N.C.

Wm. A. PAHL Co., Inc.

PAINTING and DECORATING
CONTRACTORS

PHONE 2-0425

2547 WAKE DRIVE



**Chas.
W.
Bradshaw**



Real Estate

Appraiser

and

Realtor

122

W. Hargett St.

Tel.

5274

HUDSON-BELK

Eastern Carolina's
LARGEST Store

38 years in Raleigh

Beaman Geo W (Ruby G) h36 Dixie dr
--Hazel T emp State College r15 Enter-
prise
--John E jr USN r2331 Byrd
--John H emp State College r Marion
N C
--M Gretchen coach SBT&T r36 Dixie
dr
--Mary F (wid John E) recpt WPTF Radio
h2331 Byrd
--Myrtle P Mrs emp State Emp Security
Comn r420 W Peace
--Nathaniel III (Eliz D) pub relations
officer First Citizens Bk & Tr h1094
Nichols dr
--Wm C (Hazel T) clk PO r15
Enterprise
--Wm C (Ida M) plshr Ptsbgh Glass r420
W. Peace
Beaman's Inc Don R Cameron mgr doors
402 Glenwood av
--Eva S (wid Ellsworth C) r2100 Reaves
dr
Beamon Alonza asphalt wkr Cline Paving
r Statonsburg N C
Bean Daisy C hsekpr Peace College r do
--Jas W (Annie S) comnr State Industrial
Comn h2106 Cowper dr
--Jesse D (Doratter P) carp h406
Bledsoe av
--Jesse D jr (Christine E) carp h307 S
Haywood
--Stephen D emp State College r34-H
Vetville
Beane Louise H Mrs emp State College
r Wadesboro N C
Beard John M Mrs tchr Hugh Morson
Sch r Apex N C
--Sam H (Eliz B) announcer WPTF Radio
h633 New rd
--Wiley (Rosa) jan State h304 Freeman
Bearden Jas M (Jessie P) chf traffic
controller CAA h518 Wayne dr
--Keith L (Clyde P) slsmn State Distr
h1513 Courtland dr
Beasley Annie J (wid M Phil F) bmo
State Dept Mtr Vehicles h530 N Blood-
worth
--B Forrest (Thelma J) formn PO h2729
Anderson dr
--Bessie spnr Am Woolen h1228 U S
Hwy 15a South
--Bessie Y Mrs sten Presby Synod's
Ofc r319 E Lane
--Betty S (wid Jas E) h905 Glenwood av
--Blair E (Jacksie E; Beasley-Snell Ins
Agy) h2835 Barmettler
--Cath G Mrs asst mgr Pets & Hobbies
r Wake Forest N C
--Chas R (Iona E) produce 317 Summit
av h do
--Edna E r310 W Hargett
--Ellis doormn State Theatre
--Elmer (Sallie) stock clk Piggly Wiggly
Stores r219 N Harrington
--Fred L plstr r804 S East
--Garland L hatcherymn Raleigh
Hatcheries r314 E Hargett
--Geo W whol prod 218 E Davie h1520
Fville hwy 15a South
--Harvey B emp State College r1613
Sunrise av
--Howard (Kathleen) driver r124 N
Bloodworth

BEASLEY
--Howard G (Kathleen J) slsmn h212 E
Franklin
--Jas (Janice C) mech Conn-Gower
Pontiac h1728 Poole rd
--Janice C Mrs instr Home Dmnstr
State College h1728 Poole rd
--John hlpr Raleigh Beverage r220 E
Davie
--Julia S (wid Wm E) r142 Gilbert av
--Julius H slsmn Geo W Beasley h149
Summit av
--Kathleen Mrs bkpr Pizer Bros r124 N
Bloodworth
--Kenneth (Bessie Mae) slsmn Royal
Baking r630 Sasser
--Lester E serv supvr Equitable Life
Assur r8 St Mary's apt 12
--Lottie smstr Ecomony Clns h402½ W
North
--Marvin baker Colonial Stores r319 E
Lane
--Mary C Mrs emp Pub Relations State
College h714 S Kimbrough
--Maynard F (Mary C) clk R Exp h714
S Kimbrough
--Orel W emp State College r248 Tucker
Dorm
--Ralph E (Cath G) asst mgr Pets &
Hobbies r Wake Forest N C
--Raymond B (Reba E) hatcherymn
Raleigh Hatcheries r714 W Peace
--Richd E atndt State Hosp r do
--Roy H (Sarah E) exam State Dept Mtr
Vehicles r609 Virginia
--Sarah E coder Farm Bur Mut Auto Ins
r Cary N C
--Silas E (Ina M) plstr contr 204 E
Morgan h11 Dixie dr
--Snell Insurance Agency (Blair E
Beasley Linwood H Snell) 15 W Hargett
R411
--Teff (Flossie B) r208 Maywood av
--Thelma J Mrs supvr Dun & Bradstreet
h2729 Anderson dr
--W Glenn (Betty M) interior decorator
Ivey-Taylor h302 Bickett blvd
--W Homer (Ruth B) cash A&P r212 W
Lane
--W R (Helen W) whol prod 320 Parham
r RD 2
--Wade W meat ctr Piggly Wiggly r515
N Bloodworth
--Wm C hlpr Overnite Trans r Clayton
N C
--Wm H r149 Summit av
--Wm J (Aileen P) electn Finch & Cald-
well h959 Peace ter
--Wm L (Nancy) h122 N Boylan av
Beattie Fay C Mrs tchr County Schs
h1304 Duplin rd
--Guy B (Fay C) dept mgr Taylor Food
h1304 Duplin rd
Beatty Kenneth O jr (May C) emp Chem
eng State College h323 Shepherd
--Laura L agt Home Dmnstr State
College r Laurinburg N C
Beaty Billy W studt r1507 Canterbury rd
--Jas D (Roberta P) dir State Probation
Comn h1808 St Mary's
--Jas R (Mabel) tech Am Mach & Fdry
h931 Tower
--Wm T (Lucy D) genl agt Conn Mut
Life h1507 Cantebury rd

MARTIN MILLWORK CO.

LUMBER — MILLWORK — PAINTS

Dial 3-1681

End W. Morgan St. at Harrison Ave.

CHAMBERS-CAVINESS, INC.

General Contractors
RESIDENTIAL and COMMERCIAL BUILDERS
FLOORING—FORMICA COUNTER TOPS
BUILDINGS OF MERIT—HOMES OF DISTINCTION

PHONE 5643

2515 FAIRVIEW RD.

Beaver Eva Mrs clk N W Mut Fire Assn
r Holly Springs N C
--J Lynford (Henrieta M) emp Elect Eng
Dept State College h408 Chamberlain
--Lorene C Mrs clk USF&G h400 N
Boylan av
--McCoy E (Lorene C) clk PO h400
N Boylan av
--Mollie M (wid Grover) r400 N Boylan
av
--Ralph L slsmn Sir Walter Chevrolet
r RD 6
Beavers Marvin clk CP&L r YMCA
Bebre Annie insp N C State Bd of
Cosmetic Art r RD 1
Beck Andrew M jr (Eleanor N) dept mgr
GMAC h609 Wayne dr
--Arthur K emp State College r3117
Leonard
--Chas R (Ruth C) city police
h500 Harding
--Clifford K (Mary L) emp State College
h3117 Leonard
--E C jr emp State College r Clyde N C
--Elwood C (Jessie B) supvr SBT&T
h2807 Wayland rd
--Ethel L Mrs clk State Bd Educ r RD 6
--Hilda R emp State College r3117
Leonard
--Ina G Mrs wvr Pilot Mills h1118 Harp
--Jack B (Sady J) USA r1801 Oberlin rd
--Jesse C (Nola T) r604 E Martin
--Jessie B Mrs clk Penn Mut Life h2807
Wayland av
--Johnnie K emp Dormitories State
College r Lexington N C
--Lottie (wid John) r410 Elm
--Mary L ofc sec N C State Nurses Assn
r Fuquay Springs N C
--Sady J Mrs nurse Dr Rudolph r1801
Cberlin rd
--Thos L (Sara W) acct Williams &
Wall h609 E Lane
Becker Carl E (Helen R) atndt Sanders
Esso Serv h829 Colleton rd
--Helen R Mrs clk Southeastern Optical
h829 Colleton rd
--Mattie S (wid Edelbert S) r809 N
Person
--Polly clk Andrew Johnson Hotel r100
W Martin
Beckmann W T emp State College r224
Woodburn rd
Becknell John H stock clk Brown-Rogers
Dixon r211 N Haywood
--Leotha (Barnell H) driver Brown-
Rogers-Dixon h E-29 Washington ter
Beckner John H lab Correll Coal h211 N
Haywood
--John H jr (Mattie B) ship clk Brown-
Rogers-Dixon Co r211 N Haywood
Beckwith Allison J (Barbara D) electn
CP&L r223 N East
--Barbara Mrs bkpr Boylan-Pearce r223
N East
--Bosworth C drftsman Deitrick-Knight
& Assocs r107 E Lane
--Chas r County Home
--Claude J (Magdalene S) mech CP&L
r418 Dakar rd
--Clifton W (Annie) exec sec State Emps
Assn h107 E Lane
--Clyde maid Ivey-Taylor h418 Dakar

PITTMAN PRINTING COMPANY

Established
1926LETTERPRESS
and OFFSET
PRINTERS

4308 Western Blvd. Phone 6574

BECKWITH

--Edith P Mrs cash Sir Walter Chevrolet
r Merry Oaks N C
--Elnora (wid Wm) h727 S Dawson
--Fletcher driller Heater Well r Cary
N C
--Furman N del mn Caro Auto Parts
r107 W Lenoir
--Harold E (Margt S) clk Epes-Fitzgerald
Paper r710 Boylan dr
--Helen M Mrs cafeteria wkr Murphy
Sch h214 Cannon
--Jas D Rev (Eliz G) pastor Saint
Michaels Episcopal Ch h2813 Oberlin
rd
--Jas P mgr Person St Launderette r
Warrenton N C
--Jos jan Crosby-Garfield Sch r1502
Poole rd
--Kathleen E emp Coliseum State College
r Method N C
--Levi (Hattie) lab h574 E Lenoir
--Margt S Mrs record clk City-County
Health Dept r710 Boylan dr
--Marie prsr Teague's Dry Cln r816
Ellington
--Mary A studt r505 W South
--Melvin (Laura S) lab r321 Cannon
--Nearie (Helen M) cafeteria wkr State
College h214 Cannon
--Ruth kitchen wkr Meredith College
--Shirley (Fredericka) h9 Iredell
--Thurman hlpr Caro Auto Parts r107
W Lenoir
--Vernon E (Cornelia F) carp h4 Dixie dr
dr
--Walter T (Mary S) carp Wright Constn
h1515 Montrose
--Walter T jr pntr N S Ry r1515
Montrose
--Wilbert mech Sou Tank & Pump r RD 1
--Wm T r4 Dixie dr
Becoat Constance studt r515 Saunders
--Lucy M (wid Nathan) elev opr
Professional Bldg h515 Saunders
--Nathan J USAF r515 Saunders
Becote Lawen J (Lalar C) brklyr h1406
Oakwood av
Becton Macon interviewer State Employ-
ment Security Comn r Wake Forest
N C
--Wilbur T (Margt L) assn ofc mgr Elec
Equip h3144 Eton rd
Bedard Louis V (Mary G) eng aide City
h709 King Charles rd
--Mary G Mrs clk State Dept Mtr
Vehicles h709 King Charles rd
Beddard Billie D ofc sec City Dept of Pub
Wks r14 Bagwell av
Beddenfield Walter r County Home
Bedders John P driver Capitol City
Lndry r121 Ashe av



WATKINS TIRE & BATTERY CO.

124
W. DavlePHONE
6679

HEATER WELL CO. Inc.

Water Well Drilling

Phone
2-4675
306
S. Salisbury
St.

PRINTERS - BOOKMAKER - BINDERS - RULERS
SUPERIOR PRINTING TEL. 8821 and 8822

PRINTING COMPANY

MITCHELL

Casey Lumber and Building Road



3707 Hillsboro
Phone 3-1071

A. T. DIXON & SON

MORTGAGE LOANS AND REAL ESTATE

Dial 3-3291

408 Security Bank Bldg.

PEACE COLLEGE

A Junior College for Young Women With a
Two-Year College Preparatory Department

- Beddingfield Alex'E (Saxe) ofc sec N S Ry
h2105 Noble rd
--C L dir div of appr Trng State Dept of
Lab r Cary N C
--Dorothy clk State Dept Mtr Vehicles
r117 South Bloodworth
--Eug T r207 Harrison av
--Eug T jr (Lucille M) driver Royal
Bkg h207 Harrison av
--H Ruffin (Lillian S) slsmn Nash &
Steele Mtr h105 Seawell av
--J Worth (Elsie W) trmr Pilot Mills
h519 E East
--Josephine (wid Wm G) r710 St Mary's
rd
--Lida M (wid John W) h1341 Rhamkatte
rd
--Nadine O (wid Jas R) manicurist
Masonic Temple Barber Shop h2726
Crest av
--Peggy B typ Farm Bur Mut Auto Ins
h602 S Boylan av
--Richd driver Raleigh Ofc Sup r Mill-
brook
--Roger V driver Cline Paving r Cary
N C
Bedford Archie R emp State College
r504 Mail
--Cannon G jr emp State College r High
Point N C
--Edna W Mrs ofc sec J O Stanton r2340
Stevens rd
--Trudibelle Mrs emp State Emp
Security Comn r222 Colleton rd
Bedient Arth R (Ruth G) sls mgr Am Mut
Liability Ins h1920 Bernard
Bedingfield Douglas (Bedingfield-Leocarta
Dance Studios) r Varina N C
--Leocarta Dance Studios (Douglas
Bedingfield James Leocarta) 1809g
Glenwood av
Bedwell Earl W glass blower Harrell
Sign r Garner N C
--Esther Mrs clk N C Fire Ins Rating
Bur r Garner N C
Bee Jas (Annie L) cook Sir Walter Hotel
h310 Idlewild av
Beeker Geo A (Lyda S) constn wkr h1429
Wake Forest rd
--Gertrude C emp State College r Ashe-
boro N C
Beeman Selene C (Nan D) clk Andrew
Johnson Hotel h2518 Newbold
Begley Michl J Rev treas Catholic
Orphanage of N C r Avent Ferry rd
Behre Ann R (wid Geo V) insp State Bd
cf Cosmetics h1115 Wake Forest rd
apt 1
--Ernest H (Judy) h1115 Wake Forest
rd apt 3
--Ginny Mrs payroll clk Pilot Mills
r1115 Wake Forest rd apt 3
--Trudy R clk U S Social Security Admn
r1115 Wake Forest rd
Behrends Saml jr (Eliz B) member of
staff State Dept Rev h1609 Van Dyke
av
Behrens Neil H emp State College r
Charlotte N C
Beinhart Ernest G emp State College
r Uk-14 Vetville
Belche Jos R jr emp Nutrition dept State
College r14 Vetville apt D
--Margt M Mrs emp coliseum State
College r14 Vetville apt D
Belk Eliz r712 Fville
--H Grady (Maude K) carp York Bldg
Co Inc h1108 Clifton
--H Grady jr (Geraldine B) carp York
Bldg Co Inc r1108 Clifton
--Ida P (wid John) h712 Fville
--Mark D emp State College r Monroe
N C
Belkin Lawrence I clk Farm Bur Mut
Auto Ins
Belkon Robt W (Lena E) linesmn
J&L Elec h1513 Sunrise av
Bell Anna L Mrs r400 W Aycock
--Arth (Arcolia) hlpr Bell Bakeries h228
E Cabarrus
**BELL BAKERIES INC, DONALD E
SMALL MGR, BAKERS of BELL
BREAD and CAKE, 102 HARRISON
av, TELS 5561 and 5562**
--Betty T clk State Dept Rev h2143
Cowper dr
--C W clk Colonial Stores r Rosebille
N C
--Cab Co (H W Montgomery) 203 (2) W
Morgan
--Carl W (Catherine C) h1313 College
pl
--Carl W jr special agt N C Fire Ins
Rating Bur r1313 College pl
--Cecil L dept mgr Watkins Tire &
Battery r Wake Forest N C
--Connie G studt r109 S Tarboro
--David H emp State College r Faison
N C
--Doris L Mrs clk State Dept Mtr
Vehicles r Zebulon N C
--Eloys L Mrs maid State Capitol Life
Ins r2615 Bedford
--Ernest F (Foye L, Terminal Billiard
Parlor) r RD 6
--Fannie r810 S West
--Foye Mrs slswm Sears r RD 6
--Francis serv mn Sears r9 N Dawson
--Francis J emp State College r Garner
N C
--Frank W slsmn Powell-Stewart Mtr
r120 Groveland av
--Genevieve E Mrs ofc sec Raleigh
Merchants Bur r Clayton N C
--Geo servmn Mangum Elec Serv r Cary
N C
--George studt r1313 College pl
--Hattie B Mrs tchr P S h314 E Davie
--Haywood D (Jennie) h327 E Edenton
--Henry D (Lois P) mgr Ellisberg's Shoe
Salon h217 E Morgan
--Ira D (wid Sam) h1202 Filmore
--Irving S (Mildred A) prntr News &
Observer h1955 Bernard
--J A conductor SAL
--J B eng SAL r411 Sbury
--J C emp State College r Faison N C
--J C jr emp State College r Faison N C
--Jas E (Pearl M) hlpr Pine State
Crnry h403 W South
--Jas E (Mary) servmn Western Auto
Sup h128½ E Edenton
--Jessie A nurse 206 E Franklin r do
--Jessie W (wid Ollie B) wrapper Hudson
Belk h1314 Wake Forest rd
--Jimmie driver Dov Mus
--Jo Ann ofc sec State Dept Agrl r42
H st

NORTH CAROLINA EQUIPMENT CO.

"INTERNATIONAL INDUSTRIAL POWER"

Construction and Industrial Equipment—Contractors' Supplies, Etc.

3101 Hillsboro

Tel. 3-4811

YELLOW CAB 5811

BELL

- June lab h815 Fville
- Lalah (wid A W) tel opr Hotel Carolina h105 E Edenton
- Lessie Mrs emp St Agnes Hosp r812 E Cabarrus
- Lila maid r210 Cannon
- Lila prof Meredith College r1620 St-Mary's
- Lillian R Mrs cash The Windmill h1208½ Filmore
- Lina (wid Chas) r810 E Martin
- Lucille H Mrs analyst State Personnel Dept h707 W Aycock
- M Jas (Ethel K) sht mtl wkr Phillips Roofing h1002 N Blount
- Margie S Mrs asst to mgr Equitable Life Assur h1925 Alexander rd
- Marine H (wid Wm) drsmkr 323 Battle h do
- Mary Mrs waitress Park Plaza Grill
- Mary (wid Ira) maid h1504 Oakwood av
- Mary M Mrs emp State College r Faison N C
- Mary M (wid E O) r321 W Jones
- Maurice A r400 Cleveland
- Mildred A Mrs prntr News & Observer h1955 Bernard
- Needham lab J N Bryan & Son r313 E Warick
- Nellie H Mrs maid h515 S Haywood av
- Pearl M Mrs maid Womens Club h403 W South
- Peggy J clk-typ State Banking Dept r Wake Forest N C
- Preston (Modell) driver slsmn The Borden Co r Rolesville N C
- Ralph (Louise C) h860 Alston
- Raymond driver Rogers Oil r Wendell N C
- Rena J (wid Wm) h810 S West
- Robt H r707 W Aycock
- BELL ROBERT M (HATTIE B),**
DENTIST 2d fl MASONIC TEMPLE
BLDG 427 S BLOUNT, TEL 3-5451,
h314 E DAVIS, TEL 9900
- Roger O emp Zoology dept State College
- Rufus H r County Home
- Ruby M Mrs emp State College r Winston Salem N C
- Saml J (Lillian R; Windmill Drive In) h1208½ Filmore
- Tarzan driver Southern Builders & Suppliers
- Tessie emp S&W Cafeteria r508 Smithfield
- Thelma S Mrs r1121 Fville rd
- Thos A (Helen C) chem USDA-PMA h117 Montgomery
- Thurmon J (Edna B) division meter supervisor CP&L h112 Grand av
- Victor E (Jane K) dentist State Hosp h225 Hillcrest
- Victor E jr (Jane M) teller First Citizens Bank & Trust and rep Investors Diversified Serv h1020 W Peace apt F1
- Victoria field representative State Bd Pub Welfare r Canton N C
- W E (Dona) farm supvr State Sch for the Blind & Deaf r do

BELL

- W Frank jr (Bernadette) slsmn Powell Stewart Motor h120 Groveland av
- W Frank III studt r120 Groveland av
- W Hocutt (Margie S) dist mgr Am Natl Ins h1925 Alexander dr
- Wesley (Lessie C) lab h812 E Cabarrus
- Wm C (Helen N) prof State College h3044 Lewis Farm rd
- Wm E (Mattie G) prntr News & Observer r RD 6
- Wm F emp State College r120 Cleveland av
- Wm N jr emp State College r Winston Salem N C
- Zula V Mrs r635 Woodburn rd
- Bellamy Geraldine (wid John C) maid Washn High Sch h916 Cannister
- Howard B (Nellie I) mech Allen's Serv Sta h613 Oak rd
- Jos asphalt wkr Cline Paving r Wilmington N C
- Thirk M (Thetis P) formn John W Coffey & Son h626 N West
- Thos lab r rear 1449 Sawyer rd
- Belle Ira (Vivian) ship clk Ivey-Taylor r Wake Forest N C
- Virginia W Mrs clk Hudson-Belk r Wake Forest N C
- Bellevue Terrace Inc Thos W Adickes pres Mrs Helen M Lovic v-pres Merl L Creech sec-treas real est 14 E Martin R406
- Bellman Wm H jr emp State College r16 Vetville apt D
- Bello Harold A tchr State College r4202 Reavis rd
- Belt & Button Shop (Mrs Mary L Craft Mrs Inez S Williams) drsmkrs 15 W Hargett R1006
- Beltman Larry J lwyr SH&PWC r109 N King Charles rd
- Belton Calvin W drftsmn Peden Steel r121 Halifax
- Lee (Josephine M) chiropractor 115 Ashe av h do
- Lonnie porter Floyd's Town Grill r200 E Martin
- Robt W linesmn J&L Elec r1513 Sunrise av
- BELTONE-MADDREY CO (R CATOR MADDREY), HEARING AIDS, SALES and SERVICE, GROUND fl ODD FELLOWS TEMPLE 15 W HARGETT TEL 3-2231**
- Belvidere Building Co R Shelton White pres Mrs Eliz K White v-pres bldg contrs 20 Mayo apt J2
- Belvin Carrie L (wid Chas H) h1609 Hboro
- Curley V (Louise G) meat cutter Saul's Grocery h320 Cutler
- Hugh T (Carlyle F) asst mgr Wake U Drive It h608 N West
- James M del supvr W U Teleg r304 S Swain
- James M trainmn NS Ry r1302 Filmore
- Jos B emp SW&PWC h326 W Morgan apt 7
- Lena E (wid Norman M) h118 S East
- Lillie V (wid Felin A) h304 S Swain

BUY
YOUR

**Homesite
NOW**

**In Beautiful
Longview
Gardens**

•
PHONES

2-2911
and 4-4349

•
1116

Insurance

Bldg.

336

Fayetteville'

•
CLARENCE POE,
Pres.

WILLIAMS &
HAYWOOD,
Sales Agents

•
**LONGVIEW
GARDENS
INC.**

DIAL
7563

Lumber
Building
Materials
Paint
Millwork

**CAROLINA
BUILDERS
CORPORATION**

217-219 N.
DAWSON

NOLAND COMPANY, INC.

PLUMBING — HEATING — REFRIGERATION

Tel. 4-3471

206-208 S. West

Casey Lumber and Building Material



WINDOW
●
MIRRORS
●
PLATE
●
AUTO GLASS
●
GLASS BLOCKS
●
PAINTS
and
VARNISHES

**PITTSBURGH
PLATE GLASS
CO.**

201 S. Boylan
Ave.
Tel.
4-2536



C. T. LITZ

General
Agent

**PILOT
LIFE
INSURANCE
CO.**

913-14
Raleigh
Bldg.

PHONE
9969

CAMERON MORTGAGE CO.

Mortgage Loans For Financing & Refinancing

2018 Cameron St. (Cameron Village)

Dial 3-5121 and 2-3967

BELVIN

--Louise G Mrs ofc sec Johnson-Lambe
h320 Cutler
--Marvin (Peggy) r1302 Filmore
Bem Jerome P emp State College r202
Bagwell Dorm
Benbow J Loal (Evelyn H) tech Am Mach
& Fdry h2110 Pine dr
Bencoach Robt driver Elec Mtr & Repr
r7 E Edenton
--Robt N r YMCA
Bendall Frances M tchr Sherwood-
Bates Sch r1002 Nichols dr
Bender James asst mgr Piggly Wiggly
Stores r Garner N C
**BENDIX-WESTINGHOUSE AIR BRAKES,
POWER BRAKE CO INC DISTRIBUTORS,
1734 LOUISBURG rd, TELS
4-1315 and 4-1316 (See page 28
Buyers' Guide)**
Bendixen Andrew C research Eng
State College r Worthington N C
Benfield Evelyn L Mrs mach opr
Edwards & Broughton r Wake Forest
N C
--Grady G (Evelyn L) appr Edwards &
Broughton r Wake Forest N C
Benison Wm T emp State College r do
Benitez Enriquel studt r112 Cox av apt 4
Benjamin Alice maid r107 N Haywood
--Cleo Mrs swtchbd opr Sir Walter
Hotel r723 S Boylan av
--Lee E lab h727 Quarry
--Leroy M (Gladys) prsr Burke Dry
Clns h308 Sewell av
--Lugenia prsr Lee's Hand Lndry r907
Cannister
--Viola M (wid Henry) h907 Cannister
Bennefield Eliz S Mrs maid Sir Walter
Hotel h316 S Bloodworth
--Fred (Eliz S) h316 S Bloodworth
--Jas W (Annie) jan City Dept h720
S Boundary
Bennett Allen C mech Stahl-Rider r RD
4
--Benj F prsr Peerless Cln r404 Battle
--Carey D r6 Daisy
--Carey R (Mary C) brakeman SAL
h426 Salisbury
--Chas rtemn Smith-Melville Dairies
r Rhamkatte rd
--Clara E Mrs ofc sec R S Dickson &
Co r714 Tyler rd
--Dorothy L acct GMAC r1405 Wake
Forest rd
--Doyle (Evelyn H) USA h1314½ Glen-
wood av
--Dwight W extn serv State College
r Hendersonville N C
--Earl R (Clara E) carrier PO r714
Tyler rd
--Edith G emp Dillon Sup r2409 Staf-
ford av
--Eliz M dean of eng State College r16-c
West Haven
--Elsie L Mrs clk Boy Scouts of Am
h410 Bickett blvd
--Evelyn Mrs dept mgr Sears r29-a
Vetville
--Evelyn H Mrs nurse Rex Hosp h1314½
Glenwood av
--Floyd R research eng State College
r16-c West Haven

BENNETT

--Frances C Mrs serv rep SBT&T
h2328 Stevens rd
--Frank M slsmn Harmon Mtr r316
Halifax
--Gaye T Mrs emp State College h2812
Claremont rd
--Geo lab Raleigh Gas r1101 Smithfield
--Geo E (Opal R) acct R L Steele & Co
r1819 Glenwood av
--Gerald usher Village Theatre r1509
Lutz av
--Hannah L Mrs waitress Pop's Grill
h407 Battle
--Henry (Hannah L) servmn C C Mtr
h407 Battle av
**BENNETT HUGH C (GAYE T), MGR
THE BORDEN COMPANY, WHITE
DAIRY PRODUCTS DIVISION, 206
HARRISON av, TEL 5569, h2812
CLAREMONT rd, TEL 3-7671**
--J Hoyt (Eliz S) br mgr Colonial
Stores h1941 Bernard
--Jas H research eng State College
r29-A Vetville
--Jas L emp State College r20-C
West Haven
--John G jr (Ruth M) mgr Harlick's
r RD 4
--John H (Beatrice R) lab Coca-Cola
h202 Freeman
--John M (Ann H) mgr Bennett's Purol
Service h501 Cole
--Jos D clk News & Observer r113½
W Martin
--Jos W tech State College r10 Enter-
prise
--Katie W (wid Wm H) r3103 Eton rd
--Landis S visual aids State College
Kilgore av
--Leroy lab r409 Patterson la
--Leroy (Josephine W) emp SAR h614
E South
--Leroy (Gwendolyn U) USA r1605 New
Bern av
--Marshall (Esther) carrier PO r RD 5
--Marshall W county coroner r RD 5
--Martha (wid Martin) Bennett's Gro-
cery h316 Halifax
--Mary C Mrs clk Self Service Lndry
h426 Salisbury
--Mary D Mrs h409 Patterson la
--Mattie I (wid Robt E) emp Pilot Mills
h714 Tyler rd
--Melvin D (Frances C) stock clk
Stahl-Rider h2328 Stevens rd
--Opal R Mrs nurse Rex Hosp r1819
Glenwood av
--R E jr clk PO r714 Tyler rd
--Ralph W emp State College r Ashe-
ville N C
--Robt L emp State College r Cullan
Ala
--Robt M emp State College r Jackson
Springs N C
--Roy R (Alice B) emp State College
h2819 Kilgore av
--Ruby Mrs marker Sears r Wendell
N C
--S D driver Greyhound r Cary N C
--Saml T mtcmn Am Woolen r1341
Rhamkatte rd
--Stelmon E emp State College r Uk-25
Vetville



NASH-STEEL MOTOR CO., Inc.

DODGE

DODGE TRUCKS

PLYMOUTH



Sales and Service Dial 5571

Distributors Chrysler Parts

Cabarrus and McDowell

SANITARY LAUNDRY CLEANERS INC. DIAL 2-4624

RUG CLEANING

BENNETT

- Valinda R bkpr Elec Equip r Fuquay Springs N C
- Victor R bmo Superior Stone r Fuquay Springs N C
- W H fireman SAL
- Bennett's Grocery (Mrs Martha Bennett) 105 W Peace
- Purol Service John M Bennett mgr 106 W Peace

Bennette Rebecca maid
Benning Geo W emp State College r Uk-39 Vetville

BENSEN VLADIMIR B, PHYSICIAN, GENERAL PRACTICE and SURGERY BENSEN CLINIC, 422 ST MARY'S, TEL 3-6223, h611 SMEDES pl, CAMERON VILLAGE, TEL 2-2700

- Benson Annie M maid r1008 Manly
- Archie (Kath D) hlpr Raleigh Beverage r713 W Peace
- Audrey T Mrs atndt State Hosp h2742 Newbold

BENSON BAXTER B (LULA U), PRES CAROLINA BUILDERS CORP and PRES FIRST FEDERAL SAVINGS & LOAN ASSN of RALEIGH, h2115 WOODLAND av, TEL 2-0309

- Beatrice Mrs waitress The Gateway r400 W North
- Benj L (Eliz) vehiclemn Ry Exp r Garner N C
- Blanche C Mrs slswn Pollocks of Raleigh r Garner N C

BENSON CLIFTON L (NELL G), V- PRES-TREAS CAROLINA BUILDERS CORP, h820 GRAHAM, TEL 2-3590

- Della R maid r541 E Cabarrus
- Elsie B Mrs atndt State Hosp h312 S Swain
- Eric C mech Atkins Mtrs r Clayton N C
- H Kemper (Susie H) slsmn Raleigh Beverage h612 W Peace
- Hubert R (Pearl) meat cutter State Hosp r do
- Jas R studt r751 S Blount
- John C (Mary W) cook State Hosp h1404 Curfman
- Jos E (Nellie P) rep Moore Business Forms h805 Hartford rd
- Joyce E nurse Rex Hosp r do
- Loomis B (Telza J) carp J M Thompson h210 Prospect av
- Marvin C tractor opr State Hosp r do
- Mary bkbndr Bynum Printing r714 W Jones
- Mary H (wid Hyman) r1327 Rand dr
- Mary W atndt State Hosp h1404 Curfman
- Millard M driver State Hosp h312 S Swain
- Nellie P Mrs ofc sec N C Restr Assn h805 Hartford rd
- Oscar set up man Sears r Clayton N C
- Pearl M Mrs cook State Hosp r do
- Ray (Audrey T) atndt State Hosp h2742 Newbold
- Robt J (Carolyn B) USA h702 Penn rd
- Telza J Mrs Indry wkr State Hosp h210 Prospect av
- Vester B supvr State Hosp r do

SANDERS MOTOR CO.

Sales



Service

Davie & Blount—Tels. 2-0551, Nights 3-6556

"Sanders Service Satisfies"

Benten Randolph (Alleyne) sec County Bd of Educ and supt County Dept of Pub Instruction r Wake Forest N C
Benthall Thos J jr (Mildred M) whse mgr John Norwood & Co h521 Peebles
Bentley Eliz T Mrs clk Elec Equip h2713 Kilgore

- Fred H (Willard R) with Genl Elec Sup h113 Colleton rd
- Jas S (Eliz T) field rep Yellow Mfg Acceptance Corp h2713 Kilgore av
- John Q USA r107 W Jones
- Otis E (Scarborough Animal Clinic) r119 E Edenton

Benton Archie J burner Peden Steel r1201 Brookside dr

- Archie M (Lula P) h1201 Brookside rd
- B J fireman SAL r411 Salisbury
- Burtis (Ethel J) clk First Citizens Bk & Tr r Apex N C
- Christine A Mrs tchr State Sch for the Blind & Deaf h2606 Kilgore av
- Clyde W (Thelma) carp Hudson - Belk r Neuse N C
- Danl clk Finch's Drive-In & Grill r1201 Brookside dr
- Dorothy Mrs clk State Industrial Comm r Apex N C
- Dorothy M emp State College r Wadesboro N C
- Furman C (Geraldine V) with L&J Chemical Sup h1926 Hawkins
- H Carl (Louise M) dep County Sheriff h515 Bilyeu
- H H hlpr John Norwood & Co
- Homer (Virginia H) agt Northwestern Mut Ins r1620 Oberlin rd
- Howard P (Mary E) sht mtl wkr Stahl-Rider h713 W North
- J R cafeteria wkr State College r Chadbourn N C
- John B (Gertrude P) h2302 Everett av
- Jonathan N (Mary W) porter Bell Bakeries h414 Lee
- Kenneth M (Christine A) carp h2606 Kilgore av
- Louise M Mrs clk State Dept Mtr Vehicles h515 Bilyeu
- Lucille T Mrs emp State College r Monroe N C
- Marion L jr emp State College r do
- Robt C mach opr Peden Steel r1201 Brookside rd
- Robt L (Dorothy P) partsmn N C Equip r Apex N C
- Ruth A Mrs home serv advisor City Housing Authority h1308 Glenwood av
- Sarah M (wid Perry J) r720 W Lane
- Wm L (Ruth A) tchr County Sch h1308 Glenwood av

--New Bern av

- Bentonward Hilda cash The Am News r558 New Bern av

FAIRES TRAILER CO., INC.

Distributors
MOBILE HOMES

SCHULTZ

KOZY COACH

VAGABOND

NASHUA

TRAVEL

SPARTAN

NEW MOON

ELCAR

STAR

5212 Hillsboro
Road

Phone 2-3838

Raleigh Letter Writers

"Since 1913"

JIMMY O'NEAL
Manager

Multilithing
Vari-Typing
Personalized
Letters
Photo-Offset
Office Forms

HOOD SYSTEM
INDUSTRIAL
BANK BLDG.
122 S. SALISBURY

DIAL
2-2487
or
8273

TILLERY MILLWORK CO.

LUMBER • DOORS AND WINDOWS • BUILDING MATERIALS

OLD LOUISBURG DR.

TEL. 4-3426

Casey Lumber and Millwork Co. 122 S. Salisbury

SCHWINN



SHELBY

HILL'S
Inc.

105 S.
Wilmington
Whizzing
Bike

 Sales - Service
Phone 8172
DAVID
G.
ALLEN
•
TILES•
MARBLE•
TERRAZZO•
MOSAICS•
RUBBER TILE•
ASPHALT TILE•
CORK FLOORS
 307-09 N.
Harrington St.

 TELS.
2-2736
and 3-1561

CAROLINA HARDWARE COMPANY

(INCORPORATED)

Jobbers of

General Hardware and Builders' Supplies

DIAL 2-0531

233-235 SOUTH WILMINGTON ST.

BENWARD

--Horace A III (Hilda T) USAF h558 New

Bern av

Beres Lois B emp State College r 623

Brooks av

Bergeon David A jr adv solr Raleigh

Times r1502 Hanover

--Frank T supvr Royal Baking r Rocky

Mt N C

--John B USN r1502 Hanover

--Julia Mrs h1502 Hanover

Bergman Fred S prof State College

r10-D Verville

Bergman Oskars phys State Hosp r do

Berkstresser Gordan A studt r2220

Hboro

Bery John C (Lois P) electrical eng

CP&L h2429 Greenway av

--Lois P Mrs clk Durham Life Ins h2429

Greenway

Berman Herman emp Burlington Mills

r1312 Glenwood av

Bernard Kathleen sten State Bd Pub

Welfare h1407 Hillsboro

--Louise W chf file clk SH&PWC r1407

Hboro

--Madge r1407 Hboro

--Richd L emp State College r do

--Ruth T Mrs nurse Rex Hosp r7F

Verville

Bernhard Wilham K (Kathryn R; Bern-

hard's) h2840 Exeter cir

Bernhard's (Wilham K Bernhard) elec

appl 515 Hillsboro

Bernhardt Carl E extn serv State College

r Lexington N C

Bernheim Emma F (wid Jacob) music

tchr 2816½ Bedford av h do

Bernstein Melvin orchestra State

College r Chapel Hill N C

--Plinkney M (Betsy P) personnel officer

State Dept Cons & Development h110

S Boylan

Berrier Jerry A emp State College r do

Berry Callie Mrs masseuse Nesta Beauty

Hse & Health Club h105 Bart

--Charles slsmn Raleigh Paper r Dur-

ham N C

--Chas A (Katie F) hlpr Berry Tile

h271 Peace ter

--Danny E (Capital Esso Serv) r620

Grover

--Dorinda J typ GMAC r808 E Edenton

--Ernest B (Laura H) prof State College

h718 Brooks av

--Forest C (Juanita W) slsmn Spur

Distr h501½ Cutler

--Frank hlpr Berry Tile h814 Peace ter

--Frank A (Imogene S; Berry's Esso

Serv) r4812 Atha

--Imogene S Mrs nurse State Hosp

-4812 Altha

--J Arth (Emily B; Berry's Tile Co)

h913 W South

--Jefferson C (Thelma D; Berry's Esso

Serv) r Laurel Hills

--Joe W (Heien L) clk CP&L r Fuquay

Springs N C

--John D servmn Natl Cash Register

r137 Gardner

--Juanita W Mrs slsmn Burton's Inc

h501½ Cutler

--M Louise clk typ Great Am indemnity

r137 Gardner

BERRY

--Margt H (wid Nat G) ofc sec US Dept

Agri h783 Hboro apt T 3C

--Martha B (wid John D) h137 Gardner

--Martha L clk Great Am Ins r137

Gardner

--R David (Nancy C) tile str Berry Tile

h1518 Sunrise av

--B L emp State College r103 Cham-

berlain

--Ray hlpr Berry Tile r913 W South

--Ruth waitress State House Restr

r RD 3

--Tile Co (J Arth Berry) 3126 Hillsboro

--Wm (Maxine A) clk Austin's Mkt

r17 N King Charles rd

--Wm J r913 W South

--Wm J (Maxine A) brakeman SAL

h307 N Bloodworth

BERRY'S ESSO SERVICE (FRANK A and

JEFFERSON C BERRY), STANDARD

ESSO PRODUCTS, TIRES, BATTER-

IES, GREASING, WASHINGTON 100-102

S McDOWELL, TEL 9492

Berryhill Mildred C (wid Wm O) emp

State College h2123 Fairview rd

Berrymann Annie F (wid Wm) emp

Watson Seaford & Poultry h608 E

Davie

--Henry H (Helen S) slsmn Walker-

Martin h207 Bertie dr

--Richd L studt r207 Bertie dr

--Walter (Remail) lab r608 E Davie

Berson Geo L (Marjorie F) eng L E

Wooten & Co h1336 Banbury rd

Bert's Shoes Zebulon M Liles mgr 107

Fville

Berthel Chas J (Lois A) eng SH&PWC

h835 Bryan

BERTRAM JOHN C (BARBARA M, V-

PRES and ACTUARY STATE CAPIT-

AL LIFE INSURANCE CO, h1413

REGENT pl, TEL 3-0382

Besheers Jas M emp State College

r Washn D C

Bess Jerry lab Weinstein Hide & Mt

r RD 4

--John L carp r500 Smithfield

Besse John O emp State College r3109

Hillsboro

Bessen Vestal waitress Village Restr

r Cary N C

Bessitte Maxine ofc sec State UCC

r2700 Rosedale av

Best Blanche P Mrs recpt Raleigh

Bondee Hise h609 S Boylan av

--Bonnie J sten Hotel Carolina r605

Frank

--Claude (Essie G) h605 Frank

--Coleece H mtcmn State Hosp r do

--Emmett L meat ctr Figgly Wigly

r RD 3

--Harold hlpr Bakers & Brown Roofing

r RD 3

--Jimmie R USAF r 302 Duncan

--John W emp Dillon Sup r613 E Martin

--Laeta P Mrs State College r2311 Van

Dyke av

--Letha M Mrs clk First Citizens Bk &

Tr h302 Duncan

--Mattie (wid John W) r613 E Martin

--Nina R Mrs ship clk Boylan-Pearce

r2733 Newbold

ELECTRICITY IS CHEAP

USE IT TO IMPROVE YOUR BUSINESS

PEDEN

STEEL CO.



Telephone 8828

Post Office Box 9514

Office, Plant and Warehouse . . . RALEIGH

BEST

- Olivia maid r803 S Person
- Raymond O (Blanche P) bkpr F D
Cline Paving Co Inc h609 S Boylan av
- Rhoda L maid r317 1/2 Battle
- Robert E (Bobbie H) tester CP&L
r805 Frank
- Robt C mech Raleigh Tractor & Truck
r RD 3
- Shirley typ Rhodes Inc r RD 3
- Wallace R (Mary E) clk Hotel Carolina
h2913 Wade av
- Wilfrid (Laeta L) bkpr W R Beasley
h2311 Van Dyke av
- Wm B (Ruby) h317 1/2 Carver
- Wm B (Margt) mech Ptsbgh Glass
h2733 Newbold
- Beta Tau Fraternity Sigma Nu Chapter
Wm J Crummer recorder 1620 Hboro
- Bethea C L tmkpr Cline Paving r Wil-
mington N C
- Eliz prsr Self Serv Lndry r1108 Gill
- Prentiss (Georgia C) hlpr SAL h911
E Martin apt 4
- Bethel James S emp State College-
r3362 Alameda dr
- Bethune James C (Dell M) Director of
Division State Dept Rev h2212 St
Mary's
- John L (Lee M) clk Gulf Oil h1020
W Peace apt U2
- Lee M Mrs ofc sec Rem-Rand h1020
W Peace apt V-2
- Nina P Mrs emp State College r
Lillington N C
- W M insp State Dept of Lab r Clintón
N C
- Betlem Eunice D emp State College
r2113 Clark av
- Bettien Richd L (M Eliz) USA r1015
Harvy
- Betts Brevard O (Hazel F) pres Betts
Coal & Oil h1424 Canterbury rd
- Chas atndt County Tuberculosis
Sanitorium r802 Manley
- Clyde (Grace S) asst steward Hotel
Carolina h518 E Edenton
- BETTS COAL & OIL CO INC, BREVARD
O BETTS PRES, WILMER Z BETTS
V-PRES, MRS W Z BETTS SEC-
TREAS, COAL, "TONS OF SATIS-
FACTION," COAL DISTRIBUTORS,
FUEL OIL and MOTOR OIL, BEER
DISTRIBUTORS 608 W HARGETT,
TEL 5869**
- Eloise Mrs clk Durham Life Ins
h125 S Bloodworth
- Fannie Mrs clk Farmers Co-Op Exch
h2127 Milburnie rd
- Frank M (Fannie P) slsmn Capitol
Ice & Fuel h2127 Milburnie rd
- Grace S Mrs clk Melvii. s Pharm
h518 E Edenton
- Ida M (wid Leland L) h1511 hanover
- Lallah R ofc sec Great Am Ins h707
W Morgan apt 2
- Lynwood E (Helen) slsmn Pine State
Cntry r RD 2
- M Fulton (Eloise) clk CP&L h125 S
Bloodworth
- Marie H Mrs cafeteria wkr State
College r230 E Morgan

BETTS

- Moultrie D Mrs sec treas Betts Coal
& Oil h116 Hillcrest rd
- Raymond M (Mazie T, Betts Gro
h5205 Hboro
- Rosa P (wid Wiley P) r726 S Boylan av
- Sallie r829 E Martin
- Thyra M clk State Dept Rev r1511
Hanover
- Virnard A (Mary L) mech Pine State
Crmry r3115 Stanhope av
- Wilmer Z (Moultrie; Wake Whol)
v-pres Betts Coal & Oil h116 Hillcrest
rd
- Winona : (wid W Furman) h320 E
Edenton
- Betts' Grocery & Market (Raymond M
Betts) 5209 Hboro
- Betty Gay Shop Mrs Ruth K Jarecky
mgr clo 130 Fville
- Beurrier J C (Leona M) mtccmn Hotel
Carolina r do
- Leona M Mrs hsekpr Hotel Carolina
r do
- Thelma asst hsekpr Hotel Carolina
r do
- Bevaqua A E (Trevia W) eng SH&PWC
h1413 Chester rd
- Beverly Faith E Mrs slsmn Sears
h609 Washn
- Robt C (Faith E) dispr Queen City
Coach h809 Washn
- Bezududa Neale B Mrs waitress Mecca
Cafe h826 W Jones
- Wm (Neale B) crane opr Peden Stee
h626 W Jones
- Biblical Recorder Rev Levy L
Carpenter editor-business mgr
periodical 119 W Hargett R214
- Recorder Building 119 W Hargett
- Recorder The J Glenn Blackburn
chairmn Audrey S Tomlinson sec
Ethel Sorrell treas-bkpr pubirs 119 W
Hargett R214
- Bickett & banks (Wm Y Bickett;
Thomas A Banks), Lawyers, 933-934
Insurance Bldg 336 Fayetteville,
Tel 3-1291
- Frances Y probation counsellor City-
County Domestic Relations Court
r1821 Glenn
- Wm Y (Ceclie M; Bickett & Banks)
h1821 Glenn av
- Bideaux Rene O emp State College
r122 Park av
- Biemann Henry D jr (Biemann & Rowell
Plmb & Htg) r525 E Jones
- & Rowell Plumbing & Heating (Henry
D Biemann jr) 401 W Martin
- Bier Martin D studt r304 East Park dr
- Bigelow Richd H civil eng State College
r6 Verville apt F
- Wm mech Super Serv Garage r1130
Fuller
- Biggers John (Mary) h522 Railroad av
Biggerstaff Carolyn agrl extn serv State
College r Edenton NC
- Jack (Patricia R) studt r2226 The
Circle
- Patricia R Mrs sten N C Auto Rate
Administrative Ofc r2226 The Circle



**BRYAN-
COOPER
OIL
CO.**

Established 1938

•
Gasoline
•
Kerosene
•
Fuel Oil
•
Greases

•
1601
WAKE FOREST
ROAD

**Tel.
3-3853**



**ELSI
SAYS,
"If Its
Borden's
It's GOT
To Be Good"**



**The
BORDEN
Company**

White Dairy
Products
Division

RALEIGH,
N. C.



RAWLS MOTOR CO. INC.
DE SOTO AND PLYMOUTH



BEST PLACE TO BUY
NEW AND USED CARS

DIAL SALES 2-4345
SERVICE 2-4141

Casey Lumber and Builders Supply

**OWN
YOUR OWN
HOME**

**ELEANOR
VORHEES**

615-617
HILLSBORO ST.
PHONE

3-9261

**REAL
ESTATE**

ATLANTIC

LAWRENCE'S

JOHN
S.
LAWRENCE

Morgan
Corner
Dawson
PHONE
7855

Schlitz

The Beer That Made Milwaukee Famous

WAKE WHOLESAL CO.

320 S. Harrington

TeL. 3-1556

- Biggett Jas C forestry State College
r Gore Va
- Biggs Bros Inc B Robt Biggs pres
John M Biggs sec-treas excavating
contrs 1806 Wake Forest rd
- B Robt (Eleanor B) pres Biggs Bros
h121 Colleton rd
- BIGGS BRYSON W (GLADYS G), TAX
COUNSELOR 714 RALEIGH BLDG 5
W HARGETT, TEL 7031, h3 ALLEN'S
APTS 107 E LANE, TEL 2-0869**
- Chas S (Mary S) acct State Hwy Dept
h1829 White Oak rd
- Danl h510 Cannon
- Georgia L clk U S Selective Serv Sys
r1020 W Peace apt T-4
- J Crawford (Margie J) lwyr 320 S
Salisbury R802 r Wake Forest rd
RD 1 A
- John M (Mabel Y) sec-treas Biggs
Bros h812 Bryan
- Joyce bacteriologist State Bd Health
r303 Hillcrest rd
- Louise r1101 Alston
- Mary E r209 E Morgan
- Robt L (Gertrude) mach Gregory
Poole Equip h621 W Jones
- Robt L jr studt r621 W Jones
- Vernon L (Thelma O) collr Rexair
Div Martin-Perry Corp h3208
Merriman
- Bigham Geo slsmn Sears r2014C Small-
wood dr
- I Leroy jr (Nell) bus opr Caro Coach
h1321 Brooks av
- Lovey J Mrs clk Dun & Bradstreet
r2014 Smallwood dr apt C
- Nell Mrs nurse 1321 Brooks av h do
- Bikle Cath C clk-sten State Adjutant Genl
h2109 Fairview rd
- John jr studt r2109 Fairview rd
- John G (Ruby R) adv mgr N C Educ
Magazine h2109 Fairview rd
- John G jr horticulturist State College
r2109 Fairview
- Ruby R Mrs clk State h2109 Fairview
rd
- Biler Norman E undwrtr Farm Bur Mut
Auto Ins r1333 Duplin rd
- Billisoly Lovel A (Mamie C) lino opr
News & Observer h118 E Whitaker
Mill rd
- Billheimer Chas S emp State College
r Arlington Va
- Billings Harris E h223 N Wilmington
- Harris E jr insp State Dept of Labor
r Pittsboro NC
- Louise clk State Merit Sys r Durham
NC
- R B emp State Emp Security Comn
r Durham N C
- Billingslea Ruth F Mrs hsekpr YWCA
r419 S Dawson
- Billingsley Alice T (wid Harry B) r702 N
Bloodworth
- Granville A (Martha F) dist chem US
Geological Survey r1806 Hillsboro
- Harry B jr emp State College r702
N Bloodworth
- Ray V (Nadine Y) agrl economics dept
State College h3005 Leonard apt 7
- Billipp Charlotte H sec Maxwell Insecti-
cide Co r Cary NC
- Billups Arabella M Mrs nurse 535 E
Davie h do
- Robt (Arabella M) USA h535 E Davie
- Wm E hlpr Genl Outdoor Adv r
Elizabethtown NC
- Binder Leonard studt r304 East Park dr
Bingham Glenn S emp State College
r1003 Norris
- Grace S Mrs clk USDA-FHA h513 E
Franklin
- Mary F clk EAL r619 W Aycock
- Mary R (wid Robt) r409 Dakar
- W David USCG r509 E Franklin
- Wm A instr Shaw Univ r do
- Wm G (Grace S) ofc mgr Hinnant Distr
Co h509 E Franklin
- Binieck Stanley R (Annabelle L) stock
clk Caro Rim & Wheel h400 Avery
- Binnings Ruth Mrs clk Hood System
Bank r314 New Bern
- Bippus Dale C eng research State
College r Warwick Va
- Birch Don L studt r2701 Cooleemee dr
- John N zoology dept State College
r2710 Cooleemee dr
- Neil L (Eliz M) br mgr Southern
States Iron Roofing h2710 Cooleemee
dr
- Bird see also Byrd
- Robt C (Mary L) director A J Fletcher
Assocs h2912 Banburg rd
- BIRD ROOFING PRODUCTS, NEWSOME
ROOFING CO APPROVED APPLI-
CATORS, S BLOUNT extd, PO BOX
2201, TEL 6132 (See page 181
Buyers' Guide)**
- Birdsall Alex jan Coml Bldg r13 Heck
la
- Bertrand (Martha) r1414 E Jones
- Dorothy Mrs waitress h5 Franklin ter
- Eliz L r1212 E Martin
- Elliott lab r13 Heck's al
- Frances h203 Heck
- Harold (Louise C) lab r1509 Pender
- Josephine maid r605 E Edenton
- Katie (wid Geo) emp StAgnes Hosp
h311 Seawell av
- Lillie maid r204 N Tarboro
- Martha A Mrs cafeteria wkr Needham
B Broughton High School h1414 E
Jones
- Melvin jr (Fannie S) brklyr State
College h8 N Swain
- Melvin B (Rosa H) jan Ins Bldg
h605 E Edenton
- Theo R (Josephine O) h1509 Pender
- Birdseye Mortimer B (Mabel S) h2115
Cowper dr
- Birdsong Christine spotter Carolina
Clns r613 Haywood la
- Cleveland (Vashti H) emp A & P
Warehouse h3 Chavis Way
- Ellen J mach opr Royal Baking r207
S Swain
- Hazel atndt Laundromat r509 E Davie
- Birkel Geo jr (Mary S) slsmn F B
Compton Co h707 Monroe dr
- Mary S Mrs dental asst Paul Fitz-
patrick jr h707 Monroe dr
- Bishop Betty L bkpr Mary Eliz Hosp
r8 Bagwell av
- Calvin C (Ina M; Bishop Music) h712
S Kimbrough

O. C. PENNINGTON Sole Owners JAS. W. SMITH

Pennington-Smith Funeral Home

(Formerly Yelverton's Funeral Home)

104 S. DAWSON ST.

PHONE 7743

FERGUSON'S HARDWARE

HARDWARE AND STAG PAINTS

2904 HILLSBORO

PHONE 2-4877 and 2-3030

BISHOP

- Carl T (Ruby M) clk SAL r2201 Wake Forest rd
 - Chas E (Dorothy A) agrl economics State College h1307 Beaver Dam dr
 - Chas F (Fannie M) slsmn Grimes Sup h538 E Martin
 - Claude H jr (Mamie) fixer Pilot Mills h1120 N Wilmington
 - Dessie C Mrs ofc sec N C State College YMCA h8 Bagwell av
 - Donald H jr (Lela B) USA h300 Chamberlain apt D
 - Edna C emp State College r Murphy NC
 - Elbert E extn serv State College r Windsor NC
 - Hazel M (wid Geo T) r529 E Martin
 - Henry W (Essie N) h509 Cary
 - Henry M (Mabel R) with Proescher's Restr h1911 Hawkins
 - Herbert C (Lois I) USA h701 N Blount apt 201
 - Horace (Lois) weaver Pilot Mills h1132½ Harp
 - Ina M Mrs nurse 712 S Kimbrough h do
 - John W (Mary R) clk Colonial Stores h2925 Wade av
 - Joseph S (Edna E) mgr Barbour's Esso Serv h607 Mial
 - Logan W (Dessie) bkpr W H Calder Plmb & Heating h8 Bagwell av
 - Lois Mrs weaver Pilot Mills h1132½ Harp
 - Mamie Mrs waitress Hudson-Belk h1120 North Wilmington
 - Marguerite sten State Bur of Investigation r2508 Colton pl
 - Mary R Mrs clk Farm Bur Mut Auto Ins h2525 Wade av
 - Minnie B (wid Wm W) r10 E Lenoir
 - Music Co (Calvin C Bishop) 2003 Wake Forest rd
 - P A pres Bapt Hdqtrs Genl Bapt Convention r Rich Square NC
 - Ruby H Mrs (Bishop's Fine Fabrics) h1319 Canterbury rd
 - Sadie waitress Peter Pan Restaurant
 - W Ray (Ruby H; Bishop's Fine Fabrics) aud State Dept of Conservation & Development h1319 Canterbury rd
- BISHOP WILBUR H, MGR YELLOW CAB CO of RALEIGH INC, r529 E MARTIN, TEL 2-0053**
- Wm J (Hattie F) buyer Boylan-Pearce h2508 Colton pl
 - Wm W emp State College r Rockingham NC
- Bishop's Fine Fabrics (W Ray and Mrs Ruby H Bishop) 2003D Fairview rd
Bissett Eula M clk-typ State Dept Mtr Vehicles r112 Halifax
- Martha N Mrs r632 Georgetown rd
 - Ollie jr slsmn Kimbrell's h604 Smede pl
- Bissette Alice soil erosion State College r Wendell NC
- C Augustine ofc sec Brassfield & Maupin r609 N Boylan av
 - Dan R (Margie H) agt Bankers Life & Casualty h305½ Pace
 - Lurainia V (wid W R) r225 N Salisbury

BISSETTE

- Margie H serv asst SBT&T h305½ Pace
 - Milton J (Jessie H) driver Greyhound r713 Devereux
 - Randolph driver Ready Mixed Concrete r27 Summit av
 - Seba soil erosion State College r Wendell NC
- Bitar Ann J cafeteria wkr State College r1117 Hillsboro
- Bitterman A C gro 718 Fayetteville h do
- Bituminous Casualty Corp W Carey Dowd mgr (claim ofc) 16 W Martin R906
- Bius John H pharm Walgreen's h511½ E Franklin
- Bizzell Andrew J electn Raleigh Elec r408 Kinsey
- Claude (Perunio D) emp State College h1102 Austin
 - Eugenia L (wid Claude) h124 East Park dr
 - Wm S (Edith H) mgr N C Fire Ins Rating Bur h1101 Nichols dr
- Bizzelle Bessie nurse Rex Hosp r do
- Johnnie nurse Dr Anne L Wilkerson r1825 StMary's
 - Leroy atndt Sir Walter Hotel Garage
- Black Annie Mrs clk Durham Life Ins r Garner NC
- Barbara B Mrs nurse Rex Hosp h206 Dennis av
 - C Jesse clk Roses 5¢ & 10¢ Store r Henderson NC
 - Cath L Mrs h605 Glenwood av
 - Charlie (Thelma) formn Std Cinder Block h N McDowell cor W North
 - Clarence S emp State College r Eagle Springs NC
 - Danl R driver Bell Bakeries r Mooresville NC
 - Donald Nd river Sears r112 Halifax
 - Earline R Mrs r915 Manly
 - Eliz M (wid Arth) r230 East Park dr
 - Ester L Mrs h1409 Courtland dr
 - Geo carp r404 S Dawson
 - Harold F (Barbara B) brakemn NSRy h206 Dennis av
 - Harry C appr Mangum Elec Serv r605 Glenwood av
 - Harvey r720 Manly
 - Jas H asst sls mgr Royal Baking r2803 Oberlin rd
 - Kenneth W atndt Ford's Gulf Serv r Garner NC
 - L L mech Caro Buick r715 N Person
 - Mary A dietitian State Sch for the Blind & Deaf r do
 - Melanie L (wid James H) h2220 Creston rd
 - Pate tile str B F McClamroch Tile r E Hargett
 - Robt E extn serv State College r Sparta NC
 - Robt E jr animal industry State College r Cary NC
 - Robt W (Louise F) mgr Columbia Baking h2505 Hickory rd
 - Thelma Mrs mgr Hapton's Sandwich Shop h N McDowell cor W North
 - Thelma J clk-typ N C Military Dist r403 Avery

BAGWELL

&

BAGWELL

WALTER L.
BAGWELL
and
LARRY E.
BAGWELL

ALL FORMS
OF
Insurance

300
S. SALISBURY

DIAL
6667

WILSON UZZLE INC.



Cadillac
Oldsmobile
and
Quality
Used
Cars

Sales and
Service

421
Fayetteville
St.

DIAL
2-4474

CHEROKEE BRICK CO.

Manufacturers and Distributors

703 THE COMMERCIAL BLDG.

PHONE 6324

HIGHWAY & INDUSTRIAL EQUIPMENT CO.

Engine Parts
In Stock

Gasoline
and
Diesel

Truck/
Tractor/
Road
Machinery

5213
HILLSBORO RD.
BEYOND
FAIRGROUNDS

PHONES

3-1064

2-3956

WYATT MOTOR CO.

Specializing
in

Body
and
Fender
Repairs

Painting
and
Refinishing
Wrecker
Service
Repair
All Types

510
S. Salisbury

Dial 9740

Allison-Leinster, Inc.

Life—Fire—Bonds—Casualty—Automobile
RALEIGH B. & L. BLDG.

Dial 2-1632
for
INSURANCE

BLACK

- Victoria G extn serv State College
r Kinston NC
- Wm hlpr Stevenson's Ornamental
Iron Shop r Cary NC
- Wm M slsmn Armco Drainage & Mtl
Products r Charlotte NC
- Wm W dean of Eng State College and
planner Wm C Vic r N C State Sch of
Blind
- Blackard Mollie r1029 W South
- Noel G (Eleanor B) mechanical supt
News & Observer h110 Shepherd
- Wm N studt r110 Shepherd
- Blackburn Chas A electl eng State
College r1808 Park dr
- Curtis asst formn Cyclone Fence
- J Glenn chairmn Biblical Recorder
r Wake Forest NC
- Lillie M food serv wkr State Hosp
r do
- Lou E waitress Ross' Steak Hse
- Maggie Mrs recpt County Tuberculosis
Sanitorium r do
- Mary B ofc wkr State College r Marion
NC
- W W dept mgr Wake Farmers Co-op
r Fuquay NC
- Walter H formn Cyclone Fence
- Blackiston Helen tchr StMary's Sch &
Jr College r900 Hillsboro
- Blackley Chas dispr Airline Cab r212
W Morgan
- Frank M (Helen B) officer State Dept
Mtr Vehicles r Cary NC
- Fred R (Gladys L) ship clk Health
Publications Institute h705 W Morgan
apt 8
- Gladys L Mrs sten State Bd Health
h705 W Morgan apt 8
- Helen P clk News & Observer r Cary
NC
- Jas S mech County Bd Educ r132 S
McDowell
- John B atndt State Hosp r3515 Neil
- Joyce waitress Jimmy's Restr r800
W Hargett
- Leon M stereo Raleigh Times r Cary
NC
- Lonnie O (Lola J) engineer SAL h1108
Mordecai dr
- Martha C (wid Serenus) h3515 Neil
- Robt-E mech Brakes Inc r513 Halifax
- Serenus B jr (Jean) collector News &
Observer r522 Highland av
- Blackledge Wanda housemn Governor's
Mansion r do
- Blackly Mae clk SAL r405 N Wilmington
- Blackman Eliz M Mrs emp State Emp
Security Comn h2628 Bedford av
- Gibson F (Dorothy A) parts mgr
Harmon Mtr h2720 Vanderbilt av
- Hardin G (Margt C) dept mgr Piggly
Wiggly Stores h715 N Person
- Jeanne studt r112 Halifax
- L Edw prntr Raleigh Times r708½ W
North
- Lorene clk City Water Dept r701 N
Blount
- Louis butler Peace College r1203 E
Lane
- Raymond slsmn Watson's Seafood &
Poultry

BLACKMAN

- Wm C (Eliz M) electn Turner Electric
Serv h2628 Bedford av
- Blackmon Anna L Mrs clk Durham Life
Ins h1115 N Person
- Arth E (Daynelle C) slsmn Nehi r321
W Jones
- Benj saw opr Caro Washboard r412 W
Morgan
- Clellie M Mrs investigator Raleigh
Credit Bur r625 W Jones
- Daynelle C Mrs clk Woolworth's r321
W Jones
- Edw (Hattie F) driver Great Sou
Trucking h2643 US Hwy 15A South
- Essie maid h1005 Mark
- Goldie B Mrs atndt State Hosp h1331
Rhamkotte rd
- Hattie F Mrs spnr Am Woolen h2643
US Hwy 15A South
- Henry jr (Alma M) instr Shaw Univ
r1502 Poole rd
- Henry M (Lelia S) hlpr Robt Vernon
Inc h1001 Fayetteville
- Josephine M atndt State Hosp r do
- Naomi D (wid Howard) r2902 O'Berry
- Thos H (Lillian) pntr F Roland
Dantelson h213 N Boylan av
- Thos W (Frances P) slsmn Storr Sales
h3109 Hillsboro apt A 1
- Thurman driver Overnite Trans h625
W Jones
- W Eug (Goldie B) driver Helms Mtr
Exp h1331 Rhamkotte rd
- Wm H (Anne L) sht mtl wkr Phillips
Roofing h1115 N Person extd
- Wm M emp State College r Durham
NC
- Blackmore Grace E emp State College
r Warsaw NC
- Blackstock Albert W emp State College
r2720 Vanderbilt
- Blackwelder Dorothy (wid Elmer W)
h304 E Jones
- Blackwell Annie Mrs (Annie's Sewing
Shop) r323 N Fisher apt 2
- B Marie ofc sec Colonial Stores
h1855 West Smallwood dr
- Bobby C agrl eng State College
r Oxford NC
- Cath r425 S Swain
- Chas R (Idalia) dept mgr W U Teleg
r Yates Pond rd
- John hlpr City Parks & Recreation
Dept
- John W agronomy dept State College
r2100 Fairview rd
- Robt T (Hettie M; Blackwell & Roberts
Shell Serv) h2008 Bernard
- & Roberts Shell Service (Robt T
Blackwell James G Roberts) fill sta
401 S Blount
- Rosser I (Ellen) supvr Jefferson Std
Life Ins h2100 Fairview rd
- Savannah maid Sir Walter Hotel r5
Hati al
- Walter H (Mary O) carp h1222 Duffy
pl
- Walter H jr carp r1222 Duffy pl
- Wm E emp Institute of Statistics
State College r2100 Fairview rd
- Yvonne L plant pathology dept
State College r Wake Forest NC

J. F. WILLIS SHEET METAL WORKS

HEATING — ROOFING — WINTER CONDITIONING

Peace at Halifax

Phone 6921 and 4-2800

AMBULANCE — DIAL 3-8678

MITCHELL FUNERAL HOME INC.

HARLOWE W. MIMS, Pres.—Mgr.

Blackwood Carl W doormn Capitol Theatre r809 Glenwood av
 --Carlton B (Beulah T) coordinator CP&L h502 Deveraux
 --David C (Aline G) asst fire chf Fort Bragg h4108 Western blvd
 --Delores typ Natl Sch Sup r608 E Whitaker Mill rd
 --Jas R (Julia) driver PO h1511 Oakwood av
 --Jessie personnel asst Wachovia Bk & Tr h115 Harrison av apt 2
 --Ollie C (Annie E) pres Blackwood's Inc h818 Woodburn rd
 --Stella F Mrs slswn Adler's Inc r115 Harrison av
 --Wm S jr (Gerry) swtchmn SAL h408 N Wilmington
 --Worth T (Lola M) slsmn Columbia Baking h24 Dixie dr
 --Worth T jr (Delores P) city police h608 E Whitaker Mill rd
 Blackwood's Inc Ollie C Blackwood pres Jesse F Dunn v-pres-treas Wm L Flournoy sec auto tires 11 N Harrington
 Blades John M (Margt H) asst exam State Banking Dept h1020 W Peace apt O-5
 --Margt H Mrs ofc sec N C Bankers Assn h1020 W Peace apt O-5
 Blaine Chas A (Christine G) servmn Burroughs h307 Woodburn rd
 --Christine G Mrs dept of psychology State College h307 Woodburn rd
 Blair Ellos C emp State College r125 Glenwood av
 --H L (Blair Roush Corp)
 --John C animal industry State College r31 Verville apt H
 --John V lab J N Bryand Son r528 E Bragg
BLAIR-ROUSH CORPORATION (H L BLAIR and M S ROUSH), TRANSIT MIX CONCRETE, REINFORCING STEEL and CONCRETE BUILDING MATERIALS, GARNER rd, PO BOX 9353, TEL 3-8475 (See page 47 Buyers' Guide)
 Blake Anne E nurse Rex Hosp r do
 --Beulah maid Sir Walter Hotel r1130 Coleman
 --Carl T agrl extn serv State College r Currituck NC
 --Cora A (wid Alf) r724 N Boytan av
 --Delia Mrs clk Sears r700 W Peace
 --Doris H Mrs clk First Citizens Bk & Tr h724 N Boylan
 --Edna B (wid Ollie L) h8 Rosemary
 --Edna E clk Roses 5¢ & 10¢ Store r Cary NC
 --Elaine N Mrs extn serv State College r Whiteville NC
 --Eliz E Mrs slswn McLellan's rRD 6
 --Ellen Mrs maid r527 S Person
 --Elva D (wid Jos H) r2621 Layden
 --Elzaphus F horticulturist State College r3 Bladen
 --Ernest G (Doris H) lab Auto Parts h724 N Boylan av
 --Eula Mrs gro 529 S Person h527 do
 --Flenrill L driver Atlas Sup r Cary NC
 --Frank jan State College h3 Bladen

BLAKE

--Geraldine Mrs nurse aide Rex Hosp r420 W Peace
 --J H hlpr Grissom's Yard Serv r Morrisville NC
 --Jesse C (Geraldine) mech Mtr Bearings & Parts r420 W Peace
 --Jettie H Mrs nurse Rex Hosp r Highland Ridge rd
 --Jas P capt City Fire Dept
 --John C (Delia S) h700 W Peace
 --Jos (Eula B) chauf h527 S Person
 --Lena B (wid Charlie M) h1504 Wake Forest rd
 --Louise L Mrs Supvr State Bd Pub Welfare r G-2-B Cameron ct apts
 --Luke (Fay L) pntr r530 S Harrington
 --Mary V (wid Frank) r712 Hartford rd
 --Norman G driver White Trans rRD 6
 --Peggy P Mrs sten State Dept Pub Instn r Wake Forest NC
 --R L emp State College rRD 4
 --Robt L (Bertha S) asst br mgr Tip Top Foods h708 Hartford rd
 --Ruby L Mrs emp Newton Dry Clns h853 W Morgan
 --Saml hlpr Biggs Bros r Durham NC
 --T Mae Mrs slswn Montgy Ward h213½ Cox av
 --Virginia Mrs Indry emp State College r Knightdale NC
 --Wm O animal husbandry State College r Cary NC
 --Wm Z emp Dillon Sup rRD 6
 Blakely Julius G (Inez W) conductor SAL h1607 Scales
 --Rayfield (Leola) lab City r123 Lincoln ct
 --Richd (Leanna E) driver R E Quinn & Co h206 Battle
 --Wm (Minnie W) clk Colonial Stores r828 Fayetteville
 Blakeney Sulee lab J N Bryan & Son r1101 Smithfield
 Blakney Richd hlpr R E Quinn & Co r206 Battle
 Blalock see also Blaylock
 --Archie J (Peggy B) agt Provident Health & Accident h1320 Courland dr
 --Audrey cafeteria wkr State College r420 W Peace
 --Cassie T Mrs emp Watson Seafood & Poultry r1015 E Davie
 --Chas A jr clk IBM r Wendell NC
 --Clara A Mrs bkpr Central Sash & Door rRD 3
 --Eldridge driver East End Cab r6 Ashe ter
 --Eliz J Mrs r2901 Hillsboro
 --Elmer R (Blalock Mtr) h1002 Norris
 --Emma L (wid Mack) r529 Cannon av
 --Florence Mrs slswn Charles Stores
 --Frank (Lillie M) lab h310 W South
 --Geo W (Emma R) vehiclemn Ry Exp h107 W South
 --Hilda D Mrs clk-typ N C Automobile Dirs Assn h1240 N Person extd
 --Jas A emp State College h G 9 Booker dr
 --Jas A (Virginia M) porter Ivey-Taylor h17 Mecklinburg ter
 --Jas G driver Texaco rRD 3

WRIGHT
CONSTRUCTION
CO.

GENERAL
CONTRACTING
RENTALS

600
Lawyers
Bldg.

DIAL 3-6796



ROBERT
VERNON
INC.

Home of the
"HENRY J"

SALES
SERVICE
PARTS
GENERAL
REPAIRING

112 W. DAVIE

TEL.
3-6481

JOHNSON LUMBER CO.

ROUGH AND DRESSED LUMBER — RETAIL AND WHOLESALE
 GARNER, N. C. P. O. BOX 244 TEL. 29-3801

BROCK- DAWKINS OFFICE SUPPLY CO.

PHONES

3-6235

3-6879



"WE
APPRECIATE
SERVING
YOU"

16 W. MARTIN
(Opposite the P.O.)

MG AND JAUGAR

Sales & Service



Repair on any car
24-Hour Service
3 Wreckers

BLALOCK

- Jas T wldr Alexander Welding & Mfg
r420 W Peace
- John O (Lessie G) emp State College
h1316 Oberlin rd
- Lawrence W (Annie M) farmer h124
Hillcrest rd
- Lillie M spotter Dixie Dry Clns &
Lndry r310 W South
- Lonnie jr (Mary) emp Bell Bakeries
h9 Mecklingburg ter
- Madge W librn State Library Comn
h783 Hillsboro apt R 3 A
- Mae clk City Tax Dept r208 Colleton
rd
- Maggie Mrs h214 Camden
- Maie R asst City Tax Supvr rRD 3
- Martha H emp State College r603
Gardner
- Marvin L asst exam State Banking
Dept r1902 Fairview rd
- Maurice E studt r214 Camden
- Milton C (Hilda D) clk Caro Coach
h1240 N E Person extn
- Motor Co (Elmer R Blalock) used cars
432 Fayetteville
- Oscar W lab York Bldg Co Inc r914 S
East
- Otis atndt Lee & Will Inc r4 Lee
- T Carlton (Cornelia P) emp State
College h315 Brooks av
- Thos J (Martha H) emp State College
h603 Gardner
- Tyson wldr Armco Drainage & Mtl
Products r420 W Peace
- Vaden r County Home
- Viola Mrs prsr Snow White Lndry
h1313 Gill
- W Eldrige (Lupen D) taxi driver h6
Ashe ter
- Willie K (Cassie T) lab r1015 E Davie
Blanchard Alene P Mrs lndry wkr State
Hosp h2600 Crest av
- Anna N (wid Lawrence E; Lawrence E
Blanchard Agcy) h1024 Cowper dr
- Bernard B Mrs undwrtr Shenandoah
Life Ins h1020 W Peace apt E 4
- Chas F (Bernard B; Blanchard &
Jordan) h1020 W Peace apt E 4
- Chas W emp State Bd Educ r319 S
Boylan av
- Dewite M (Margt) slsmn Pine State
Crmry r Cary ncs
- Edwin K (Eleanor L) prof Meredith
College h3112 Raymond
- & Jordan (Chas F Blanchard John R
Jordan jr) lwyr 239 Fayetteville
R1008
- Lawrence E Agency (Mrs Anna N
Blanchard) ins 14 E Martin R701
- Leon (Aline P) carp h2600 Crest av
- Rebecca Mrs bkpr Elec Mtr & Repr
r513 N Bloodworth
- Bland Chas E (Janie E) countermn
Watkins Tire & Battery h404 Elm
Hillsboro apt S-1C
- Christine J emp State College r783
Hillsboro apt S-1C
- Clarence (Florence) lab h1015 Smith-
field
- Claude M (Flonnie S) sls supvr Nehi
h104 Summit av
- Claude M jr (Joan W) USA r2118
Woodland av

BLAND

- Danl A (Jessie T) sls rep Winchester
Surgical Sup h1608 Pineview
- Ethel Mrs slswn Hudson-Belk h103 N
Boylan av
- F Paul (Eunice B) asst mgr USF&G
h303 Hudson
- Flossie Mrs slswn Mothers &
Daughters Store r200 E Edenton apt
10
- Frank P asst mgr USF&G r303
Hudson
- Gladys W (wid James L) ofc sec Ideal
Cln h207 Furches
- Grover C r3 E Jones
- Henry A (Ruby W) US Comnr, justice
of the peace and notary 116½ W Main
h1607 Pineview
- Jas E (Margt) emp City r1 Franklin
ter
- Jas L jr studt r207 Furches
- Joan W Mrs ofc sec Circle Oil
r2118 Woodland av
- John D (Ethel J) clk PO h103 N
Boylan av
- John M (Lois H) pkr Watson Sea Food
& Poultry r106 N East
- Julian A (Ruth A; Cleaning Shop The)
rRD 3
- Livie C emp State College r Faison
NC
- Monroe emp Watson Seafood &
Poultry
- Myrtle chkr Hotel Carolina r524 S
Harrington
- Nancy R (wid Jas) h303 Bickett
blvd
- Nellie maid 1625 Oberlin rd r do
- Robt B mach James L Boyette
r Varina NC
- Thos W (Ethel M) clk PO h1210 Clifton
Blanchard Lula W Mrs maid r730 S
Bloodworth
- Mable Mrs maid h16 Smith Plaza
- Robt E emp State College r402 E
Davie
- Blango Rufus (Evelyn) porter Grant's
h605 E Bragg
- Blankenship Metta M (wid Jas E) nurse
219 N Harrington h do
- Stewart (Beatrice) driver Sou Dairies
h Fayetteville rd
- Wm S servmn Sou Dairies rRD 3
- Blankford Geo G (Virginia S) prod
buyer Colonial Stores h2722 Ander-
son dr
- Blanton Claude H jr (Margt J) firemn
SAL h1921 Bernard
- John C (Betsy U) asst admn Rex Hosp
h1923 Bernard
- Leonard F (Barbara F) emp State
College h1429 Rhamkatte rd
- Louise B Mrs tchr Boylan Hts Sch
r14-B Verville
- Robt G emp State College r3529
State College
- Wm M studt r2512 Clark av
- Wm M jr emp State College r Charlotte
NC
- Blatz Brewing Co Seaboard Sales Aera
Sanford I Lewis dir (sls ofc) 336
Fayetteville R938
- Blaylock see also Blalock

CAPITAL ICE & COAL CO., Inc.



FUEL OIL
DIAL 5589



CAROLINA REALTY CO.

A COMPLETE REAL ESTATE SERVICE

SALES — INSURANCE — MORTGAGE LOANS

308 Security Bank Bldg.

Dial 2-1846

BLAYLOCK

- Arth O (Nettie) hlpr Pine State Crmry r512 Cannon
- Henry H instr State College
- Henry N atndt Jones Serv Sta r S Wilmington
- Issom (Audrey) wlldr Alexander Welding r420 W Peace
- Jas lab r12 Lee
- M Loyce sten State College r710 McCulloch
- Stanton L insp State Dept of Labor r Rockingham NC

Blech Bennett J research eng State College

- Bledsoe Altho lab Std Cinder Block
- Archie B (Alice) lab h1125 E Edenton
- Bernard jr usher State Theatre
- Cath W (wid Leard B) h513 Holden
- Dorothy r1125 E Edenton
- Dorothy maid r112 Camden
- Duma I (Mary U) clk PO h1811 Arlington
- Ethel L (wid Harry) clk CP&L h201 Hillsboro apt 7
- Herman lab r425 Dakar
- Jane D agrl extension serv State College
- Mary U Mrs title examiner State Dept Mtr Vehicles h1811 Arlington
- Pattie H (wid Clarence) h312 Love's al
- Roy D (Shirley) wlldr Peden Steel r Willow Springs NC
- W Herman jr (Lucille M) h130 Gilbert av
- Wm H (Nellie E) mech Pilot Mills h138 Gilbert av

Blesole Alberta rl117 S Person

- Blevins Betty Mrs policy writer USF&G r40 Verville apts
- Eunice C agronomy State College r34 Shepherd
- Mannon D agronomy State College
- Richd P credit mgr Auto Finance r Cary NC
- Blick Bessie C Mrs r217 Glascock
- Blinson Ailene Mrs opr Willett's Village Beauty Shop h928 Wilmington ter
- Bertie L opr Willette's Beauty Shop r109 Prospect av
- Clifton r109 Prospect av
- Dallie R (Mozelle B) fixer Pilot Mills h1145 Blount
- Esker R emp State College r Clayton NC
- Jas S (Joan T) dept mgr McCracken Sup h2209 Milburnie rd
- Joan T Mrs mender Caraleigh Woolen Mill h2209 Milburnie rd
- W Earl (Maxine A) mach Pilot Miles h109 Prospect av
- Waldo J emp State College r Clayton NC
- Wm G (Frances E) plumber Vicker's & Ruth Plmb & Htg h991 Wilmington ter

Blizard Warren E emp State College r32G Verville

Blizzard John M food serv wkr State Hosp h1222 Duffy pl

- Paul T emp State College

Blood Len E rep Doge Corp r1712 Park dr

Bloodworth J Seaton (Annie R) genl pass agt Sou Ry h120 Hawthorn rd

--Max slsmn Radio Amateur Center r602 N Bloodworth

Bloom Bill announcer WRAL r State College

Blosser Dale A studt h112 Cox av apt 5

Blossom Charity r301½ W Lenoir

Blount see also Blunt

--Alvin (Annie L) jan h2504 Bedford av

--Annie emp State College r2504 Bedford av

--Annie B clk N C Fire Ins Rating Bur r120 Hillcrest rd

--Iola emp State College r716 Latta

--Jas O (Matilda) head waiter Carolina Country Club h590 E Lenoir

--John B (Virginia M) driver DeLuxe Taxi h1207 Oberlin rd

--Mary L hlpr Village Restr r D 16 Washington ter Apts

--Mattie emp State College

--Street Barber Shop (H Columbus Mitchiner) 423 S Blount

--Street Confectionery Ernest A Green mgr 109 S Blount

--Street Grocery (Clarence D Salmon) 420 S Blount

--Virginia M Mrs tchr County Schs h1207 Oberlin rd

--W Nathl (Geraldine E) jan State Capital Life Ins h12 Granville ter

--Wm (Lona P) kitchen wkr Rex Hosp h D-16 Washington ter

--Willie (Iola) lab asst State Bd Health h716 Latta

--Zeb N emp State College

Blow Joseph G (Eliz P; Blue Flame Gas) h3413 Hillsboro

--Moses (Dora B) hlpr Royal Baking r315 Seawell av

--Wm L emp State College h2102 Smallwood dr apt B

Blowe C Ervin (Ethel P) carp Davidson & Jones h1002 Wake Forest rd

--Sherman W (Aline; Blower's Esso Serv Sta; Northside Esso Servicenter) r Garner NC

BLOWE'S ESSO SERVICE STATION (S W BLOWE), STANDARD PRODUCTS TIRES, BATTERIES, ACCESSORIES, 301 E EDENTON, TEL 2-0417

Bloxton Willard R USA h1535 Caswell

Blue Bessie O Mrs tchr County Sch r716 E Martin

--Celia r518E W Worth

--Clarence H laby tech SH&PWC r115 Woodburn rd

--Doris F chem State College r2608½ Vanderbilt av

--Edwin M (Greta H) mech N C Equip h2707½ Bedford av

--Fred emp Dillon Sup r Garner NC

--Front Grocery (Bruce B Massey) 28 Carver

--Greta H Mrs emp State College h2707½ Bedford av

--Henry (Lucy) lab h1009 Cannister

--Jas A (Laura) barber Capital City Barber Shop h720 S State

--Jane C h2008 Glenwood av

Wayside

FURNITURE
HOUSE



BEDROOM

LIVING-
ROOM

DINING-
ROOM

FURNITURE

of
QUALITY

and

DISTINCTION

HILLSBORO

ROAD

TEL

2-4144

LEON
BYRUM

O
P
T
I
C
I
A
N
S

PRESCRIPTION

WORK

A

SPECIALTY

117 W.
Hargett

2-0538

Nash
AUTO SALES
AND SERVICE

Atkins Motors, Inc.

BLOUNT AND MORGAN STS.

Phones 2-4631 and 2-4632



Apparel Shop

W E R T Z ' S

at

State

College

5524

2502 HILLSBORO

FRIENDLY CLEANERS



WE
CLEAN
CLOTHES
CLEAN

PICK-UP
AND
DELIVERY

FRIENDLY CLEANERS

2910
HILLSBORO

Tel.

3-6667



MERRIMAN MOTORS, Inc.

DISTRIBUTORS — SALES AND SERVICE

116-128 E. Morgan

Tel. 8842

BLUE

- Jean F nurse City-County Health Dept r2008 Glenwood av
- Jesse servmn C C Mtr r Fuquay Springs NC
- Josephine Mrs barber Moonlite Barber Shop r Park
- Laura H Mrs tchr County Schs h720 S State
- Mary Mrs dish washer Raleigh Diner h307 S Bloodworth
- Plate Foods Inc D J Eury mgr ofc & whse 808 Saunders
- Robt C (Mary B) acct Williams & Urquhart h2506 Greenway av
- Termina P Mrs maid Central Hotel r Garner NC
- Tower Resturant (Bruce L Garner) 605 Hillsboro
- Walter E jr (Doris F) studt h2608½ Vanderbilt av
- Wm L (Mary S) emp Bell Bakeries h513½ S Bloodworth
- Blum Barbara R Mrs emp State College r607 Woodburn rd apt D
- Geo B jr (Barbara R) emp State College h607 Woodburn rd apt D
- Blumer Thos N (Ruth) animal industry State College h1618 Dixie Trail
- Blunt see also Blount
- Emily Mrs slswn Jean's r532 N Wilmington apt 4
- Blythe Ervin L (Margt W; Mac's Prod) h309 Glascock
- Boatwright Alf L ofc mgr A Lynn Thomas Co r1803 Wake
- Jean (wid Swift M) r1425 Park dr
- Bobbitt Cora H (wid Arch V) r1757 Brooks av
- Edw I (Gloria N) drftsmn SH&PWC h809 Welford rd

BOBBITT GARLAND E (NAOMI C), DISTRIBUTOR BUTLER MANUFACTURING CO, OIL EQUIPMENT GASOLINE TRANSPORTS, PRE-FABRICATED STEEL WAREHOUSES 836 INSURANCE BLDG 336 FAYETTEVILLE, PO BOX 1055, TEL 3-1793, h1415 SCALES, TEL 2-1680 (See page 145 Buyers' Guide)

BOBBITT GLENN L (LILLIE G), REAL ESTATE SALES 1400 GLENWOOD av, TEL 5094, h do

- Mary A Mrs clk Durham Life Ins h783 Hillsboro apt L 2B
- Mary J h1007 Manly
- Nell E (wid Chas P) sec State Burial Assn h1401 Mordecai dr
- Norman E (Mary A) mech eng State College h783 Hillsboro apt L 2B
- P L brkmm SAL r820 N Blount
- Bobbitt, Saml L (Inez P), Dentist 719 Professional Building 123 W Hargett, Tel 6971, h1021 Harvey, Tel 7680
- Will T lab Buckeye Cotton Oil rRD 5
- Wm (Inez) USN hl Dare
- Bocatt Cain lab York Bldg Co Inc r7½ South
- Boddie Frank S acct A M Pullen & Co r530 N Blount
- Ina S (wid Alf) hlpr Shaw Univ r420 Cannon

BODDIE

- Ro'osevelt (Viola P) driver Peden Steel h312 Maple
- Bode Vincent H (Mary H) sls mgr Carolina Packing h2615 StMary's
- Bodenheimer Stephen M sls mgr Atlas Sup r Durham NC
- Bodwell Paul G (Avis S) h2723 StMary's
- Body Carrie maid r211 S State
- Columbus maid r211 S State
- Bodziok Paul J (Margt T) mgr RCA Serv h109 Blanchard
- Boerner Joannie S agrl extension serv State College r22D Verville
- Walter F dean of eng State College r9C Verville
- Bogart Wm jr chem State College
- Bogasse Miles G (Verlie S; Bogasse Printing) h1321 Chester rd
- Printing Co (Miles G and Mrs Verlie S Bogasse) 317 E Martin
- Verlie S Mrs (Bogasse Printing) slswn McLead & Watson h1321 Chester rd
- Bogdan Anne Y Mrs textile emp State College h2700 Wayland dr
- John F (Anne Y) textile research State College h2700 Wayland dr
- Boger Harold J forestry wkr State College r7B West Haven
- Lorraine A emp D H Hill Library State College r7B West Haven
- Bogger T I r118 Hudson
- Bogle John L (Ruth P) slsmn h1831 West Smallwood dr
- Bogue Estelle Mrs (State Beauty Shop) h410½ Chamberlain
- Hardy Z (Estelle) h410½ Chamberlain
- Wm A slsmn Royal Baking r Elizabeth City NC
- Bohannon D Jean emp State College r3320 White Oak rd
- Jas R jr (Jean B) USAF h25 Enterprise
- John F (Elinor L) asst exam State Banking Dept h783 Hillsboro apt N 3 C
- Bohemia Restaurant (B Nathan Spence Heinz Solomon) 2508½ Hillsboro
- Boibeaux Louis A repr Paulco Electronics r121 N Person apt 12
- Boineau Ernestine tchr StMary's Sch & Jr College h783 Hillsboro apt E 3B
- Boisseau Arden clk News & Observer h8 StMary's apt 8
- Bolden Jas studt h3410½ Hillsboro
- Lucy M maid State Sch for the Blind & Deaf r do
- Bolding Ocie M Mrs r1113 E Morgan
- Boldridge Jas B (Ruth B) v-pres R&S Pkg h18 Horne apt 2
- Ruth B Mrs tchr County Schs h18 Horne apt 2
- Bolen Edw S (Nancy J) with Farm Bureau Ins h629 Daniels apt D
- Boles Billy tchr State Sch for the Blind & Deaf r do
- Geraldine B Mrs supvr State Bd Health r1008 Schaub dr
- Geraldine W coder Farm Bur Mut Auto Ins r700½ Devereaux
- Herma S (Geraldine B) auto mech-State Highway Patrol r1008 Schaub dr
- John W agt Life & Casualty Ins r700½ Devereux

ESTABLISHED 1867

ALFRED WILLIAMS & CO.

119 FAYETTEVILLE and 120 S. WILMINGTON

DIAL 7767-7768

Publishers—Booksellers—Office Outfitters—Engravers

WILLIAMS & HAYWOOD, INC.

HENRY D. WILLIAMS, President
1309 Insurance Bldg.

REALTORS

REAL ESTATE and INSURANCE

PETER P. HAYWOOD, Vice-President
Phones 4-4349 and 2-2911

BOIES

- Peggy S chem State College r25B West Haven
- Bolick Gerald M agronomist State College
- Percy G college eng State College r117 Montgomery
- Bolling see also Bolling and Bowling
- Dewey C agt Life Ins Co of Ga r Clayton NC
- Grover T (Nellie B) mach opr Pine State Cmrry r Clayton NC
- Robt (Ella B) h412 E Martin
- Bolling Annie waitress Walgreen's
- Burt h1506 Montrose
- E Clyde supvr NSRy r Cary NC
- Hugh slsmn The Am News
- Jas L driver Atlantic Concrete rRD 3
- Joyce F Mrs waitress Windmill Drive In r419 Glenwood av
- Lacy clk A & P r1506 Montrose
- Bollinger John cafeteria wkr State College rRD 6
- Bolls Wm D slsmn Montgomery-Green rRD 2
- Boltman Frank (Wanda S) slsmn Rich-lands Oil h2912 O'Berry
- Wanda S Mrs clk Sears h2912 O'Berry
- BOLTON AIR CONDITIONING & HEATING CO (W E BOLTON SR, W E BOLTON JR), AIR CONDITIONING HEATING and REFRIGERATION CONTRACTORS 519 W NORTH, TEL 2-4531**
- Carrie E (wid Hardy J) h108 Ashe av
- Edna E r108 Ashe av
- Henry (Flossie) lab h615 E Cabarrus
- Wm E (Eliz R; Bolton Air Condition- ing & Htg) h2715 Vanderbilt av
- Wm E jr (Elsie B; Bolton Air Conditioning & Htg) r35 Churchhill rd
- Bolus Michl (Salve K) phys 123 W Hargett R332 h2016 White Oak rd
- Bomar Cora P supvr State Dept Pub Instn r Chapel Hill NC
- Bonaparte Carrie Y (wid Napoleon) h520 W Lenoir
- Henry B (Maggie) pntr h1005 Parker
- Lee mtcmn City Housing Authority r Coleman
- Bond Bobby carp Pender Mfr r120½ N Harrington
- Eleanor A emp State College
- Eug driver Cline Paving r120½ N Harrington
- J Aubry (Evelyn G) ofc sec SAL h3515½ Neil
- Mary r641 Branch
- Robt asmlr Pender Mfg & Sup r120 N Harrington
- Sallie (wid J Harvey) h120 N Harrington
- Wm USA r120½ N Harrington
- Bonds Juanita r426 N West
- Ottie O (Barnea P) h508 E Franklin
- Bondy Gladys L Mrs entomology emp State College r1942 Smallwood apt B
- Bone Ann M Mrs clk State Mtr Vehicle r230 Grand av
- Frances slswn Charles Stores r2413 VanDyke av
- Jesse H driver Central Whse

BONE

- Jessie M ofc wkr State Capitol Life Ins r2413 VanDyke av
- Theron A (Mary J) with Independence Mut Ins h322 Shepherd
- Vivian P Mrs Indry emp State College h2413 VanDyke av
- Wm E (Vivian P) rep State Capitol Life Ins h2413 VanDyke av
- Boney see also Bonney
- Alton C (Annabelle J) h902 Harp ter
- Arth J clk Great Am Ins r132 S Boylan av
- Beatrice maid r308 Camden
- Benj G jr extension serv State College
- Daisy F (wid Eug D) h212 Grand av
- Dan C USA r132 S Boylan av
- Eug D (Lucy P) engineer SAL h312 Oakwood av
- Eug D jr carmn SAL r212 Grand av
- Jack B cafeteria wkr State College r400 Oberlin rd
- Jas F (Jewell B) civ eng Wm C Olsen h608 Gardner
- John J (Mary L) condr SAL h523 S Salisbury
- John J jr stock clk W H King Drug r523 S Salisbury
- Mary L Mrs (Boney's Tourist Home) h523 S Salisbury
- Boney's Tourist Home (Mrs Mary L Boney) furn rms 523 S Salisbury
- Bonner Ethel C studt r225 Hawthorne rd
- Ethel C (wid Alex M) h225 Hawthorne rd
- Jas E studt r225 Hawthorne rd
- N Ellen studt r225 Hawthorne rd
- Riggs sta wkr State College
- Bonney Ruth D (wid Albert W) h2206 Byrd
- Bonnoitt Ernest L (Barbara L) eng CP&I h2320 Clark av apt H
- Bon-Ton Grocery (Wm R Dorsett jr Ellis Pearson) 201 N Harrington
- Booker Fred M emp Coca-Cola rRD 4
- Granville R jr (Sadie K) mgr Crop Hail Adjustment Bur h2610 Lewis Farm rd
- Harry W stock clk State Bd Health r2604 Hillsboro
- Louise maid Meredith College
- Mansie F Rev (Gladys M) pastor Maple Temple Christian Ch h829 E Hargett
- Mary maid Meredith College
- Mary M asst bkpr StAgnes Hosp r Holly Springs NC
- Milton B dept mgr Coca-Cola rRD 4
- Nettie G extension emp State College
- Paul C (Nora W) emp State College h709 S Boylan av
- Pender B (Tessie F) hlpr Raleigh Linen Serv h912 Boylan dr
- T Theatres (Fred L Lein) 512 StMary's R108
- BOOKER W FRANK (EFFIE C), COUNTY REGISTER OF DEEDS, h2604 HILLSBORO, TEL 9518**
- Walter B mtcmn State Hosp r Apex NC
- Warren H (Anne L) h2105 White Oak rd
- Bookman Thos W roofer O W Roofing & Sht Mtl Wks r308 S West

REAL ESTATE

- Homes
- Lots
- Land
- Development
- Commercial
- Properties
-
- Sales and Leases
-
- Mortgage Loans
-
- INSURANCE**
- Fire
- Wind
- Hail
- Automobile
- Commercial
- Industrial
- Legal Liability
- Marine
- Airplane
- All Forms



**Plumbing
and
Heating
Contractor**

Roy N. Moore

P. O. Box 1872

Tel. 3-1808

BROGDEN PRODUCE COMPANY, INC.

WHOLESALE FRUIT AND PRODUCE

Pabst Blue Ribbon Beer

409-15 W. Martin

Telephone 2-0567



**General
Insurance
and
Real
Estate**



OFFICE
Ground Floor
Lawyer's Bldg.
326
S. Salisbury St.
GEO. F. BALL

**Thompson-
Lynch
Co.**

•
ELECTRICAL
APPLIANCES
•
FIXTURES
•
WASHERS
•
REFRIGERATORS
•
RADIO'S
•
RANGES
•
TELEVISION
20
W. HARGETT
STREET
DIAL
3-6332

RALEIGH MACK SALES, INC.

Heavy Truck Alignment — Mack Trucks — General Truck Repairing
Louisburg Rd. (Hwy. No. 1, North)

DIAL 3-4602

Bookout Carl D (Hilda M) mgr Modern
Finance Corp rRD 4
Bookwith Alfreda cafeteria hlpr Wash
Sch r505 W South
Boomhour J Gregory (Anna D) h3402
Hillsboro
Boone A G The H E Robinson mgr exp
420 N Salisbury
--Bobby L slsmn Montgy Ward r1801
Bennett
--C A field rep General Electric
Credit Corp r Greenville NC
--Carson H (Lucille F) trav slsmn
h112 Lake Boone Trail
--Carson H jr studt r112 Lake Boone
Trail
--Chas R (Rosa H) real est 108 W
Martin h3002 Fairview rd
--Dorothy consultant State Bd Health
r3021 Farrior rd
--Edna C cafeteria wkr State College
r2010 Hillsboro
--Fletcher (Lucille) slsmn Raleigh
Linen Serv r Gurney NC
--Florine M ofc wkr SH&PWC r9½ N
Blount
--Franklin L asst parts mgr Robt
Vernon Inc r Fuquay NC
--G Marion (Salie L) asst mgr Piggly
Wiggly r1312 Glenwood av
--G Warren (Lois T) agrl eng State
College h851½ Tryon
--Goldie (wid Arth) maid r1002 E
Martin
--Helen M acctg-clk State Treas r610
Hinsdale apt 1
--Henry B exam State Ins Dept r Sea-
board NC
--Ida B (wid Wm P) h601 Hinsdale apt 1
--J Mack (Mary E) h2330 Hathaway
--J Marshall (Ruth S) mech Yates Auto
Serv h2012½ Hillsboro
--Jas F emp Dillon Sup rRD 2
--Jas L (Dorcas A) partsmn N C Equip
r1509½ Hillsboro
--Jas R hlpr David G Allen r2 Mc-
Macklin
--Jerry B supvr State Dept Pub Instn
r Goldsboro NC
--John C (Mary L) kennel mn Martin
Litwack h209 Georgetown rd
**BOONE JOSIAH A (VIDA R; GENERAL
REALTY CO), 101 SECURITY BANK
BLDG 239 FAYETTEVILLE, TEL
7350, h2012 HILLSBORO, TEL
3-4106**
--L Worth (Ruth E) driver Bell Bakeries
r860 W Morgan
--Lois T clk Farm Bur Mut Auto Ins
r307 N Bloodworth
--Linnie (Lilly B) lab State College h102
N Tarboro
--Marjorie B Mrs extension serv State
College
--Mary E Mrs slswn Petticoat Lane
h2330 Hathaway rd
--Percy J slsmn Ideal Pictures r115
Ashe av
--Preston emp Watson's Seafood &
Poultry
--Robt S investigator State Ins Dept r
Clinton NC
--Ruth ofc sec SH&PWC r209 Georgetown

BOONE

--Ruth S Mrs cafeteria wkr State
College r601 Elm
--Sadie L Mrs clk State Dept Mtr
Vehicles r1312 Glenwood av
--Susan S (wid J Marion) ofc sec Job
P Wyatt & Sons h2706 Cooleemee dr
--Walter h824 Jenkins
--Willie P clk Farm Bur Mut Auto Ins
r118 N Boylan av
Booner Jean B (Paula S) mtl wkr
Alexander Welding & Mfg h506 Cleve-
land
Booth Arth J jr (Mary R) driver Grey-
hound h314 Bickett blvd
--Cecil T (Betty E) supvr Raleigh Linen
Serv h1825 Watkins
--Clara J lndry eng State College r318
N Haywood
--Ethel D Mrs tchr County Schs h3035
Medlin dr
--Howard G print shop emp State College
r Cary NC
**BOOTH JESSE V (FLORINE M), PARTS
MGR SANDERS MOTOR CO,
h708 S KIMBROUGH, TEL 2-2310**
--Larry J (Sadie L) slsmn Raleigh
Linen Serv h3020½ Hillsboro
--Lovella M Mrs print shop emp State
College r Cary NC
--Lydia M Mrs county home demonstra-
tion agt State College
--Major (Clara J) hlpr Britt's Auto
Serv h318 N Haywood
--Marjorie Mrs clk Sears r Cary NC
--Nell W Mrs tchr Peace College r do
--Richd F (Dolores V) sec-treas L E
Wooten & Co r3119 Birnamwood rd
--Thos F acct A M Pullen & Co r2939
Winchester ct
--Thos G driver Butane Gas h1220½ US
Hwy 15A South
--Walter S jr (Eliz C) v-pres Natl Film
Serv and Natl Sch Sup h402 Cutler
--Wm A (Ethel) prin County Schs h3035
Medlin dr
Borchers Edw A athletic dept State
College r8 Ferndell la
Bordeaux Doris Mrs clk NC Military
Dist h1317½ Dale
--F H brakemn SAL
--G A brakemn SAL
--H L brakemn SAL
--Lawrence B (Doris) plshr South-
eastern Optical h1317½ Dale
--Lillian E Mrs mus tchr 219 Lafayette
rd h do
--Lillian M studt r219 Lafayette rd
--Milford T (Lillian E) personnel dir
Milner Stores h219 Lafayette rd
Borden Albert coml photog r320 E
Edenton
**BORDEN COMPANY THE, WHITE
DAIRY PRODUCTS DIVISION, HUGH
C BENNETT MGR, LADY BORDEN
ICE CREAM, 206 HARRISON av,
TEL 5569 (See page 68 Buyers'
Guide)**
Bordens Jack slsmn WNL r613 Polk
Borum Chas E (Flora G) electn
Mangum Elec r27 Bagwell av
Borrelli Anthony D (Evelyn P) sup
A M Wolen Co h915 New Bern av

ST. AUGUSTINE'S COLLEGE

PROTESTANT EPISCOPAL CHURCH—CHARTERED JULY 19, 1867

Nursing Education In Connection With St. Agnes Hospital

1317 OAKWOOD AVE.

PHONE 8662

THOMAS H. BRIGGS & SONS, Inc.

*The Carolinas' Oldest Wholesale and Retail
Hardware House*

Borrer Jas C (Janet B) asst sls mgr
Rem-Rand h1020 Nicholas dr
Borth Betty W Mrs nurse 3009 Churchill
rd h do
--Stanley A (Betty W) ofc mgr Nabisco
h3009 Churchill rd
Borum Chas E (Flora G) formn Mangum
Elec Serv r27 Bagwell av
--Flora G Mrs ofc sec Walker Martin
Inc r27 Bagwell av
Bose Raj C emp State College r Chapel
Hill NC
Boseman Bobby P plant pathology State
College r2718 Clark av
--Calvin R jr driver City Fire Dept
r725 W Morgan
--Dewey W studt r1620 Hillsboro
Bosley Bertlyn nutritionist State Bd
Health h201 Hillsboro apt 4
Bosse Benj pres-treas Bosse Jwlr's
h631 Daniels apt B
**BOSSE JEWELERS INC, BENJAMIN
BOSSE PRES-TREAS, DISTINCTIVE
JEWELRY ON EASY CREDIT TERMS
333 FAYETTEVILLE, TEL 3-2568**
Bossman Lee installer Rusco Window
r Ashe
Bost Annie K (wid Wm T) libr'n h100 N
Bloodworth
--Carol clk Liberty Mutual Ins Co r1107
Wake Forest rd
--Earl prsr Hilker Bros r404 Tucker
--Eug T (Bernice H) speaker State
Hse of Reps r Concord NC
--Ida S Mrs clk N W Mut Fire Assn
h1107 Wake Forest rd
--John D (Ida S) h1107 Wake Forest rd
--Louise A extension serv State College
r Morgantown NC
--Raymond M Rev (Margt V) pastor
Holy Trinity Luth Ch h1417 Regent
pl
Bostian Carey H (Neita C) chancellor
State College h1000 Lake Bonne trail
--John (Cath) supvr SAL h1317 Beaver
Dam rd
--Karl E botany State College r1000
Lake Boone tr
--Lloyd R agronomy State College r1000
Lake Boone tr
--R Lee agronomy State College r1000
Lake Boone tr
Bostic Alma W (wid Adam) h503
Montague pl
--Nancy clk Farm Bur Mut Auto Ins
r703 Daniels apt C
--Ruby maid r503 Montague pl
--Seth rep Campbell Soup Co r922 W
Johnson
Bostick Bruce B (Edith M) emp Aero
Glide Corp h2112 Boswell rd
--Edith M Mrs opr SBT&T h2112 Bos-
well rd
--Jos E electn Elec Equip r3919 Jack-
son
--Mary (wid John T) r1920 Lewis
Circle
--Percy L (Alice B) slsmn National
Casket Co h411 Dixie trail
Boston Insurance Co Wm E White spl
agt 320 S Salisbury R407
--Lamton K extension serv State College
Bostrom Lars E (Grace B) installer
Western Elec h507 Tilden

Bostwick Graham W studt r408 S
Boylan av
Boswell Adelaide E Mrs mgr Darling
Shop h113 N Blount
--Geo M carp r27 Summit av
--Jas C tex chem State College
r Burlington NC
--John H (Adelaide E) slsmn Efir'd's
h113 N Blount
--John I jr animal industry State
College r216 Forest rd
--Mamie L maid r1020 Manly
--Richd G engr Stearns Engraving
r314 E Hargett
Bottoms-Fiske Truck Lines Inc Manley
C Daniels mgr 205 Russ
Boucan Naomi waitress Manhattan Restr
Bouchard Jos (Trannie Y) bmo State
Bd Health h304 Polk
Boudman Jas H (Pauline) mgr Harleys-
ville Mut Casualty r Cary NC
Boudreau Delois waitress Geo M
Howard rRD 4
Bouey Wm M (Martha D) jan Hayes-
Barton Baptist Ch h309 S Tarboro
Bougades Connie bkpr John W Evans
Son r108 S Boylan av
Bouie Edw (Louella H) lab J M Thomp-
son r605 Cannon
--Mattie M maid r330 Cannon
--Nettie B Mrs dishwasher Warren's
Restr r330 Cannon
Boulden Jas W agt Home Security Life
Ins rRD 4
**BOULEVARD ANIMAL HOSPITAL (R L
WILLIAMS), 3900 WESTERN BLVD,
TEL 2-2984**
--Grocery (Wayland H Dickerson)
5200 Western blvd
Boundary Street Grocery (Johnnie M
Campbell) 415 North Boundary
Bourke Helen J Mrs mgr Mangel's of
Raleigh h2724 VanDyke av
--Jas P (Helen J) inspr SH&PWC h2724
VanDyke av
--Jas G mech eng State College r102
Pecan
Bourne John R (Frances S) spec agt
Glens Falls Underwriters h2731
Oberlin rd
--Jos R mech eng State College r U K
13 Veville apts
--June S (Ann M) dept supt' CP&L h2215
Anderson dr
--Mary O Mrs sch patrol City Police
Dept h2729 VanDyke av
--Robt G B (Mary O) cons eng State
Budget Bur h2729 VanDyke av
--Winifred C Mrs social studies State
College r102 Pecan
Boush Flossie maid r605 W Lenoir
Bouye Hubert ydmn Lassiter Bindery
Bowden Eloise Mrs r8 S State
--Elsie nurse 925 Hillsboro apt J 4
h do
--Helen Mrs slsmn Hudson-Belks
r1007 W Lenoir
--Henry C (Mildred) traveling slsmn
Va-Caro Hdw h2026 Fairview rd
--Jas H (Juanita H) farm opr Catholia
Orphanage of NC h Avent Ferry rd
--Lawrence W (Carrie G; Bowden's
Tin Shop) h117 N Shury

ADAMS- TERRY REALTY CO.

•
REAL
ESTATE



Sales
Rentals
Property
Management

•
210
S. Salisbury
Street

•
DIAL
2-3727

A. B. MORGAN AGENCY

•
GENERAL
INSURANCE

and
BONDS

•
Mrs. Mary S.
Morgan Dorris,

Mgr.

•
813
Commercial
Bldg.

Tel.

2-3354

LEE & BARRETT INC.

MEN'S WEAR

129 Fayetteville St.

Tel. 3-8611

Village
Pharmacy
Inc.

"IN THE HEART
OF CAMERON
VILLAGE"



Luncheonette

Sundries

Magazines

Appliances



FREE

DELIVERY

Tels.

4-1347

3-1507

Dial 2-3751

Silverware
Clocks
Luggage

LAND'S INC.

RALEIGH'S LEADING CREDIT JEWELER

137 Fayetteville

Diamonds
Watches
Jewelry

Norwood **BRICK** Company

(See Page 48 Buyers Guide)

Raleigh Office 1148 S. Saunders

Tel. 3-8980

BOWDEN

- Lawrence W jr (Nellie J; Bowden's Tin Shop) h2410 Everett av
- Mathew J vegetable sta State College r Faison NC
- Mildred Mrs bkpr Art Flower Shop h2026 Fairview rd
- Robt M agrl extension serv State College
- Thos carp Jesse T Lowry jr r325 Polk
- Bowden's Tin Shop (Lawrence W and Lawrence W Bowden jr) 305 S Bloodworth
- Bowditch Miriam dir religious educ West Raleigh Presby Ch r2504 Vanderbilt av
- Bowdoin Eleanor R diett State Bd Health r1524 Carr
- John H studt r107 Shepherd
- Bowe Jacob jr hlpe Stahl-Rider r Elizabeth City NC
- Bowden Helen D Mrs slswn Hudson-Belk r1007 West Lenoir
- Bowen Chas (Magdaleen) slsmn Royal Baking r Williamston NC
- Edw hlpr Stahl-Rider r Cary NC
- Elsie R typ Farm Bur Mut Auto Ins r123 Halifax
- Henry D (Jean C) agrl eng State College h2636 Kilgore av
- Henry E (Irene C) driver Greyhound h825 Colleton rd
- Jas A (Mabel P) parts mgr F D Cline Paving h704 Penn rd
- Julia R Mrs maid r711 S Person
- Lewis L (Marjorie M) USA h1811 West Smallwood dr
- Lucy G (wid Wm C) sec-treas Boylan Housing Corp h C201 Boylan apts
- Nettie J Mrs emp State Emp Security Comn h209 W Jones
- Ruth C studt r225 Smithfield
- Virginia waitress Ballentine's Restr
- W C (Ardelia) emp City r15 W Johnson
- Bowens Ella Mrs Indrs h4 Lee's al
- Bowers Arth C (Frances R) slsmn Pepsi-Cola r804 W South
- Bud announcer WNAD r7 E Edenton
- Construction Co James S Bowers pres, Glenn W Bowers, Floyd W Sickinson and Rollie E Leach v-pres, Mrs Martha R Waters sec-treas bridge bldrs 805 W South
- Frances R Mrs opr SB T&T r804 W South
- Frank (Dorothy T) studt r433 Halifax NC
- Geo C poultry State College r Absher NC
- Glenn W (Flora L) v-pres Bowers Constn r403 Chesterfield
- Hazel Mrs (Hazel's) r Garner NC
- J Herb (Lucille C) detective City Police Dept h1806 Bickett blvd
- Jas A (Eunice W) h804 W South
- Jas D (Hazel) clk Caro Coach r224 N Person
- Jas S (Princy) pres Bowers Constn r Whiteville NC
- Joan C Mrs clk Wachovia Bk & Tr h2519 Country Club ct
- Lewis B (Joan C) slsmn Pritchard Paint & Glass h2519 Country Club ct

BOWERS

- Lucille C Mrs ofc sec J F Willis Sheet Metal Works h1806 Bickett blvd
- Mary E clk U S Weather Bur r804 W South
- Pearlie clk Watkins Sea Food r922 E Jones
- Robt J dormitories State College r Sanford NC
- Wm eng Stahl-Rider r Henderson NC
- Bowery Thos G (Eleanor C) chem State College h2009 Alexander rd
- Bowie Geo F jr (Margt P) instr Hardbarger Business College h205 Plainview av
- Bowles Geraldine P Mrs sten Farm Bur Ins h700½ Devereux
- Jas P county farm agt State College
- John W (Geraldine P) agt Mut Health & Benefit h700½ Devereux
- Bowling see also Boling and Bolling
- Allie smstrs Smart Shop r Roseville NC
- Alta B clk Farm Bur Mut Auto Ins r Wake Forest NC
- Bessie W Mrs file clk State Dept Mtr Vehicles rRD 1
- Edith J nurse State Hosp r do
- Eunice waitress Henderson's Lunch r3153 Stanhope av
- Jas E (Inez J) acct Williams & Wall h412 E Whitaker Mill rd
- Janie clk-typ State Dept Mtr Vehicles r Varina NC
- John F surfacer Southeastern Optical r Varina NC
- Kathleen P Mrs clk-typ State Dept Mtr Vehicles r Cary NC
- Lonnie G (Myrtle W) disp Greyhound h722 N Boylan av
- Lonnie G jr (Josephine H) exp hndlr Ry Exp h404 Columbia dr
- Maggie dish washer Alex's Grill h507 E Davie
- Mildred K buyer Vogue of Raleigh r Roseville NC
- Myrtle W Mrs slswn Belle Teachey r722 N Boylan av
- Nell studt r722 N Boylan av
- Ruby waitress Henderson's Lunch r3153 Stanhope av
- Wm R (Edith J) atndt State Hosp r do
- Bowman Alma H Mrs home demonstrator State College r Lumberton NC
- BOWMAN CLARENCE E (MARY H), PRES BOWMAN'S JEWELERS INC, DIAMONDS, WATCHES, JEWELRY and SILVERWARE, ESTABLISHED 1924, ODD FELLOWS BLDG 11 W HARGETT, TEL 7637, h1601 CRAIG TEL 8916**
- Howard W (Nellie S) USMC h613 Frank
- Hyman D (Mary H) slsmn Check Writer Co h801 W Morgan apt 6
- Lowry newsmn United Press
- Mary H Mrs v-pres Bowman's Jewelers h1601 Craig
- Mary L agrl extension serv State College
- Nellie S Mrs clk Harmon Mtr h613 Frank
- Robt L aud State Aud r416 E Hargett

**WRAL AM
FM**

1240 ON YOUR DIAL

Raleigh's Only "Hooper Happy" Station

MUTUAL and TOBACCO NETWORK-TV APPLIED FOR

130 S. Salisbury

Phone 6411

YELLOW CAB 5811

BOWMAN

- Sami W (Jessie) USAF h1528 Iredell dr
 - Sara J cash Bowman's Jewelry r1601 Craig
 - Warren L (Hilde) elec insp County h407 N Person
- BOWMAN'S JEWELERS INC, CLARENCE E BOWMAN PRES, MRS MARY H BOWMAN V-PRES, MARY A IRBY SEC-TREAS, DIAMONDS, WATCHES, JEWELRY and SILVERWARE, ESTABLISHED 1924 ODD FELLOWS BLDG 11 W HARGETT, TEL 7637**

- Bowser Fred A tidewater experiment sta State College
- Boxley see also Baxley
- Carl USA r208 Ashe av
- W Clivie jr (Beth M) rep DuPont h2416 White Oak rd
- Boy Scouts of America Spurgeon P Gaskin exec (ofcs) 108 S Dawson
- Boyce Annie V r129 Forest rd
- Estelle M Mrs recpt W B Pettiford r1301 E Hargett
- G Eug studt r1108 Watauga
- H Worth (Lena M) lino opr Raleigh Times h1108 Watauga
- Helen A Mrs prof Meredith College r104½ Montgomery
- Oscar whsmn Colonial Stores h B13 Washington ter Apts
- Steve G (Helen A) biological science State College r104½ Montgomery
- Walter (Estelle M) jan Durham Life Ins r1301 E Hargett

- Boyd Allen B jr studt r556 New Bern av
- Alma typ-clk State Dept Rev r702 W Morgan
- Beatrice cook Rainbow Grill rRD 6
- Bertha Mrs r512 Montague pl
- Chester R (Rachel B; Boyd's Antique Shop) h556 New Bern av
- Chester R jr USA r556 New Bern av
- Eliz W ofc sec Durham Life Ins h323 Hillsboro apt 10
- Ella R maid State Sch for the Blind & Deaf r do
- Evelyn M Mrs clk State Dept Mtr Vehicles r219 E North
- Hamilton T (Mary T) collection mgr General Elec Credit Corp h457 Guilford cir
- Jas M r540 N Blount
- Jane A Mrs agrl extension State College
- Jasper prsr One Hour Valet r19 Mecklenburg ter
- Jessie M Mrs tchr Murphey Sch h114 E Lane
- John L (Winifred B) spl agt State Bur of Investigation h2800 Wayland dr
- Judith B studt r556 New Bern av
- Leamon r107 W Lenoir
- Louise Mrs tchr Mrs Georgia G Leggett rRD 5
- Lucian W with Caro Window Display Serv h1020 W Peace apt J-6
- Mary T Mrs clk-typ Thos B Reynolds & Son h457 Guilford cir
- Nina M maid State Sch for the Blind & Deaf r do

BOYD

- Pansy cafeteria mgr Myrtle Underwood Sch rRD 5
 - Rebecca H tel opr Rex Hosp r822 Brooklyn
 - Rich B insp State Ins Dept h1901 Clark av
 - Robt B asst mgr Caro Del Serv r Wake Forest rd RD 5
 - Saml studt r600 S Bloodworth
- BOYD W S, PRES W S BOYD SALES CO INC, h114 E LANE, TEL 2-0753**
- BOYD W S SALES CO INC, W S BOYD PRES, DISTRIBUTORS WHITE TRUCKS SALES AND SERVICE, LOUISBURG rd, TEL 3-5204**
- Winifred B Mrs ofc sec Bernard Crocker jr h2800 Wayland dr
 - Boyd's Antique Shop (Chester R Boyd) 552½ New Bern av
 - Boyer Arth H (Hilda G) circulation district mgr News & Observer h15 Dixie dr
 - Arth H traffic State College r19A Verville
 - Don electn r314 New Bern av
 - Emma P Mrs exec dir YWCA h1417 Oakwood av
 - Hilda G Mrs emp State College r19A Verville
 - Jas A (Emma P) instr StAugustine's College h1417 Oakwood av
 - Margt P Mrs ofc sec State College h1107 Brooks av
 - Wm W (Margt P) civ eng State College h1107 Brooks av
 - Boyette Alex B emp Bell Bakeriés r720 W Hargett
 - Clifton F (Nettie B) slsmn Raleigh Ofc Sup h711 Hamilton rd
 - Curtis prsmn Pittman Prntg r118½ Summitt av
 - Ella C Mrs clk N C Fire Ins Rating Bur r109 N Boylan av
 - Ernest emp G I Surplus Store r120 W Davie
 - G C ship clk Electrical Wholesalers r Knightdale NC
 - Geo L clk CP&L r327 New Bern av
 - Harold R mech eng State College r35 H Verville
 - Jas L (Cora L) mach Dawson cor W Cabarrus rRD 6
 - Julian P (Lena M) slsmn Heilig-Levine h317 S King Charles rd
 - Marion W serv slsmn Sir Walter Chevrolet r102 E North
 - Nelson hlpr Morris & Gorrell r Apex NC
 - Nettie B Mrs bkpr Lee & Barrett h711 Hamilton rd
 - Ruby Mrs job pressm Edwards & Broughton h720 W Hargett
 - Ruby M clk Wilson & Co r118½ Summitt av
 - Rufus G (Leatrice H) atndt State Hosp h305 S Dawson
 - Sally B Mrs ofc sec Durham Life Ins r Wendell NC
- BOYETTE THEL G (MARY M), EM-BALMER and FUNERAL DIRECTOR MITCHELL FUNERAL HOME INC, r606 StMARY'S, TEL 3-8678**

SALES
Pontiac
 SERVICE

310-312 S. Salisbury
 507 Fayetteville

Phones OFFICE 2-3766
 PARTS 9826
 Used Car Dept 3-4888

CONN-GOWER PONTIAC CO.

DIAL
7563

**Lumber
 Building
 Materials
 Paint
 Millwork**

**CAROLINA
 BUILDERS
 CORPORATION**

217-219 N.
 DAWSON

NOLAND COMPANY, INC.

PLUMBING — HEATING — REFRIGERATION

Tel. 4-3471

206-208 S. West



- Parts
- Sales
- Service

Complete Power
Brake Service

BEAR

Wheel Alignment

BASS GMC

Sales & Service

1036-38

SAUNDERS ST.

TEL

3-3621

Payne's Business and Secretarial School

MRS. E. R. SWAIN
Pres. and Owner

INDIVIDUAL
TRAINING
HIGH SCHOOL
AND COLLEGE
GRADUATES
COMPLETE
SECRETARIAL
STENOGRAPHIC
BOOKKEEPING
COMPTOMETER
CALCULATOR
and
MIMEOGRAPH
TRAINING

GREGG
SHORTHAND
STENOTYPY

EMPLOYMENT
BUREAU

AN
ACCREDITED
SCHOOL
Member National
Business Assn.

Dial 8950

416 S. Bloodworth

CAMERON MORTGAGE CO.

Mortgage Loans For Financing & Refinancing

2018 Cameron St. (Cameron Village)

Dial 3-5121 and 2-3967



Phone

4-2561

BOYETTE

- Virginia A clk-sten Sec of State r554 New Bern av
- Wiver G cook State Hosp r do
- Boykin Alonzo E (Ruth P) dentist 527 S Blount R1 h601 E Lenoir
- Blonnie tchr State Sch of the Blind & Deaf r do
- Chas D whse mgr Line Material r411 Waycock
- Doris E opr SBT&T r113 Polk
- Eliz M Mrs sten A T Allen & Co h702 Tyler rd
- Elmer G (Hilda M) clk Caro Auto Parts r121 N Salisbury
- Eug bellmn Andrew Johnson Hotel
- Frank hlpr B F McClamroch Tile r100 E Davie
- Gene O (Louise W) bellmn Hotel Andrew Johnson h825 S West
- Gussie hlpr Forty-Second St Oyster Bar r324 S Tarboro
- Hal G (Louise P) pntr SAL r528 E Jones
- Helen J typ State Dept Pub Instrn r Middlesex NC
- Jas H (Ida H) instr StAugustine College h210 Branch
- John T (Betty B) eng NS Ry h416 Morrison av
- John T jr (Eliz M) acct Williams & Wall h702 Tyler rd
- Jos (Mary T) hlpr H & H Tire Retreading h39 Bragg
- Jos W (Sally P; Sou Surplus Store) h3109 Clark av
- Joyce M emp State Capitol Life Ins h615 S Boylan av
- Melba P clk Boykin's Gro r601 E Lenoir
- Nellie K Mrs tchr State Sch for the Blind & Deaf r do
- Rachel sten State Purch & Contract h1916 Smallwood dr
- Ralph E (Lydia) stagehand State College r2520 Pool rd
- Rochelle S cook State Hosp r do
- Roy T chem State College r do
- Sadie N (wid Arth) r327 Hillsboro
- Sally P Mrs slswn Sou Surplus Store h3109 Clark av
- Thos G (Elsie B) slsmn Thos H Briggs & Sons h332 S King Charles rd
- Wm G electrician CP&L rRD 2
- Willie J slsmn Sears r12 E Lenoir
- Wilma N Mrs stock clk Farmers Co-op Exch r Middlesex NC
- Boykins Alma elev opr Ivey-Taylor r1009 E Davie
- Jas C (Rosa H) lab h713 S Dawson

BOYKINS

- Jas F tile str B F McClamroch Tile h1009 E Davie
- Jas K (Vermell L) hlpr B F McClamroch r1009 E Davie
- Josephine slswn Charles Store rRD 2
- Lucille N Mrs barber h1205 Gill
- Wade E hlpr Overnite Trans rRD 1
- Wilson tile str B F McClamroch Tile r1009 E Davie
- Boylan Alice maid h rear 1520 Jarvis
- Alice C Mrs h1402 Sawyer rd
- Apartments 753 Hillsboro
- Apartments Snow av se cor W Morgan
- Florine Mrs cook Floyd's Town Grill h1200 Canton
- Heights School Mrs Eliz H Massengill prin 501 S Boylan av
- BOYLAN-HEIGHTS LAUNDERETTE, S W WINSTEAD MGR, 1106 W CABARRUS, TEL 8756**
- BOYLAN HOUSING CORP, MRS R T (JUANITA) BOYLAN MGR, FIFTY FOUR APARTMENTS, REASONABLE RATES 753 HILLSBORO, TEL 2-0752, IF NO ANSWER TEL 2-1890**
- John W cln Hiker Bros r202 Selvin av
- Juanita (wid Rufus T) pres Boylan Housing Corp, res mgr Boylan Apts h752 Hillsboro apt B 201
- Margt T studt r753 Hillsboro apt B 201
- Mary H Mrs v-pres Boylan Housing Corp r New Bern NC
- BOYLAN-PEARCE INC, DALLAS HOLOMAN PRES, G CRESTON HOLOMAN V-PRES-GENL MGR, BOYCE HOLOMAN SEC, DALLAS HOLOMAN JR TREAS, W KERN HOLOMAN ASST SEC-TREAS, DEPARTMENT STORE 216-18 FAYETTEVILLE, TEL 5841 (See page 75 Buyers' Guide)**
- Robt N lab Raleigh Bonded Whse r120 Cross
- Wm H (Florine) driver Dixie Florist h1200 Cantor
- Boyle Alice C Mrs tel opr StMary's Sch & Jr College h1910 Carroll dr
- Barbara Mrs ofc sec Rex Hosp h404½ Morrison av
- J Vann (Barbara) studt h404½ Morrison av
- Wm R (Alice C) h1910 Carroll dr
- Boyle Annie maid h911 Cannister
- Boyles Barbara S Mrs ofc sec Rex Hosp r404½ Morrison av
- Calvin O (Opal W) dispr Greyhound h713 Boylan dr
- David B jr (Elna K) tchr Hugh Morson Sch h1209 Mitchell
- Edna Mrs typ-clk State Bd Health r116 N Dawson
- Elna K Mrs priv sec PS h1209 Mitchell
- Elsie Mrs bindery wkr Edwards & Broughton r405 N East
- Harlan E (M Frances) aud State Dept Rev h2209 Bernard
- L E library State College
- M Frances Mrs clk State Dept Mtr Vehicles h2209 Bernard



NASH-STEEL MOTOR CO., Inc.

DODGE

DODGE Job Rated TRUCKS

PLYMOUTH



Distributors Chrysler Parts

Sales and Service Dial 5571

Cabarrus and McDowell

MEREDITH COLLEGE

A Standard College for Women

RALEIGH, N.C.

DIAL 3-6461

BOYLES

- Opal W Mrs slswn City Variety Store
h713 Boylan dr
- Robt R hlpr Buffalo Tank r116 N
Dawson
- Boyster John C (Mary A) genl adv mn
CP&L h1066 Nichols dr
- Bozart Benton F slsmn Nehi r Garner
NC
- Roselle E nurse aide Rex Hosp r
Garner NC
- Brabble Eleanor clk Durham Life Ins
r225 E Lane
- Brackett Dazel M (Glennie) athletic
dept State College r45 J West Haven
- Glennie Mrs Indry emp State College
r45 J West Haven
- Lewis A (Jewell) acting mgr Rexair
Div Martin-Parry Corp r Burlington
NC
- Bradberry Martha B Mrs r908 S East
Bradburn Albert S (Dorothy A) purch
agt Elec Mtr & Repr h2714 Kittrell
dr
- Braddock Alice S nurse Rex Hosp h914½
Vance
- Braden Irvin J (Eloise H) rep Baker
Dental Sup h1221 Duplin rd
- Bradford Alan T emp State College
- Arth E (Mary M) clk Cutler St Gro
h417 Harding
- Chas R zoology dept State College
r34 Shepherd
- G Odell driver Edwards Whol r614
Polk
- Grace Mrs clk Royal Baking h548
E Martin
- Jas (Madeline) research asst SH&PWC
h2701 Newbold
- Jas waiter Toddle House r609 Hills-
boro
- Kathleen C agronomy State College
r106 Horne
- M Edw store kpr Royal Baking r614
Polk
- Madeline Mrs tchr Lewis Sch h2701
Newbold
- Marion P clk State Bd Educ r1218
Glenwood av
- Nell S Mrs clk Honeycutt Clns h609 E
Martin
- Oran (Nell S) mach Sanders Mtr
h609 E Martin
- Radford V (Ellie M) plumber Bullock
& Proctor Plumbing & Heating h109
N Harrington
- Robt C zoology dept State College
- Sarah r2233 The Circle
- Wm T jr (Sarah G) studt h2100 Van-
Dyke av apt A
- Zachary B (Lacy L) chem State Dept
Agrl h2233 The Circle
- Bradham Chas E (Winona B) asst rep
State Health Dept h217 Angier av
- Bradley A D & Sons Roofing and Sheet
Metal Works (Alex D Bradley) 200
S Blount
- Albert (Vancie H) emp State College
r1648 Pool rd
- Alex D (Mamie C; A D Bradley &
Sons Roofing & Sht Mtl Wks) h1527
Hanover
- Blanche L Mrs clk SH&PWC r611
Halifax

SANDERS MOTOR CO.

Sales



Service

Davie & Blount—Tels. 2-0551, Nights 3-6556
"Sanders Service Satisfies"

BRADLEY

- Chas porter Walgreen's
- Chas D (Margt T) formn SBT&T h601
N State
- David C electn Fleming-Hester Elec
r1020 Gorman
- Earle L jr (Joyce W) emp State Emp
Security Comn h2201 Noble rd
- Earle L Rev (Elease M) dept sec
Bapt State Convention of NC h1416
Greenwood av
- Edw B zoology dept State College
- Elmeta W (wid Arnold) cook Wool-
worth's h1101 S Wilmington
- Estelle C Mrs rood serv wkr State
Hosp h1325 Rhamkatte rd
- Geo M (Estelle) tractor opr State
Hosp rRD 3
- H Hawkins (Jean L) slsmn Jones
Sausage h1020 W Peace apt N 6
- Ivey C (Leslie C) h16 Maiden la
- J Brantley (Betty) atndt Partin's Gulf
Serv Sta r24 Dixie trail
- Jean L Mrs tchr PS h1020 W Peace
apt N 6
- Jean T extension serv State College
r Halifax NC
- Jesse G (Betty L) atndt Partin's Serv
Sta r24 Dixie Trail
- John T (Blanche L) USA r611 Halifax
- Joyce W Mrs bmo State Dept Rev
h2201 Noble rd
- BRADLEY JULIAN W JR (ELEANOR M),
MGR WAREHOUSE DEPT PEDEN
STEEL CO, h3011 ETON rd, TEL
8018**
- L Esmond chf clk WNH Smith & Son
r2402 Clark av apt 5
- Leo R (Sally S) formn Auto Parts
h306 Perry
- Lonnie W (Mildred O) sht mtl wkr A D
Bradley & Sons Roofing & Sht Mtl Wks
h710 Tyler rd
- Lowell (Georgia) electn Fleming-
Hester Elec r708 Devereux
- Mamie E (wid Stewart) chf opr SBT&T
h1706 Dare
- Mary H acctg clk Sec of State r309
E Morgan
- Mattie G (wid Van E) h1229 Courtland
h1325 Rhamkatte rd
- Mildred O Mrs traffic dir WRAL
h710 Tyler rd
- Milton (Maude A) electn Fleming-
Hester Elec h708 Devereux
- Nathan Y hlpr Fleming-Hester Elec
r129 N Wilmington
- Pauline B Mrs swtchbd opr Job P
Wyatt & Sons h505 E Franklin
- Reginald A (Pauline B) sht mtl wkr A
D Bradley & Sons Roofing & Sht Mtl
Wks h505 E Franklin

Jolly's

ESTABLISHED
1881

Leading
Jewelers
and
Silversmiths

Diamonds

Sterling
Silver

English
Silver

China
and
Gift Dept.

128

Fayetteville
Dial 7942

MANLY

C.

BRITT

CO.

REAL ESTATE

SALES

PROPERTY
MANAGEMENT

FIRE
AND
AUTO



409
Odd Fellows
Bldg.

Tel. 3-6317

TILLERY MILLWORK CO.

LUMBER • DOORS AND WINDOWS • BUILDING MATERIALS

OLD LOUISBURG DR.

TEL. 4-3426

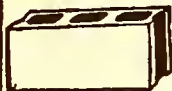

Standard Cinder Block Co.

Manufactures of

CINDER SLAG and CONCRETE BLOCKS

for Better
Buildings,
Homes and
Foundations

N. McDowell
St.

PHONE
2-2168

SHAW UNIVERSITY

Founded 1865

W. R. STRASSNER,
President

Co-Educational

Arts

Sciences

Home
Economics

Theology

Religious
Education

100 - 124

E. South St.

Phone 3-3812

11 - 17

W. South St.

Phone 9174

CAROLINA HARDWARE COMPANY

(INCORPORATED)

Jobbers of

General Hardware and Builders' Supplies

DIAL 2-0531

233-235 SOUTH WILMINGTON ST.

FIRST CITIZENS BANK AND TRUST COMPANY

Complete Banking Service

Member Federal Deposit Insurance Corp.

BRADLEY

- Vancie H Mrs emp State College r1648 Poole rd
- Bradshaw A Bertha (wid John E) h900 StMary's
- Chas r319 S Boylan av
- BRADSHAW CHAS W (BETSY ANN C), REAL ESTATE APPRAISER and REALTOR 122 W HARGETT, TEL 5274, h847 HOLT dr, TEL 2-4298 (See page 173 Buyers' Guide)**
- Cleveland W (Ellen H) slsmn Lloyd E Canady & Co h902 W Johnson
- Eliz G Mrs sten Occidental Life Ins h2630 StMary's
- Geneva R extension serv State College r Lenoir NC
- Geo W Mrs research asst State Bd Pub Welfare r2630 StMary's
- Inez Mrs r9 S East
- J F (Margt) driver Greyhound r1225 Norris
- Jas (Kate B) eng NSRy h317 Hudson
- Jas W dept dir Natl Sch Sup rRD 2
- John pntr r9 S East
- Jos P (Vivian O) slsmn Ross Carrier & Co h622 Woodburn rd
- Julia R extension dept State College
- Magabel S Mrs nurse aide Rex Hosp h20 Mayo apt F 1-B
- Mary E (wid Thos T) h706 Hinsdale
- Mary W (wid Geo W) clk State Dept of Pub Welfare h2630 StMary's
- Mozelle Mrs slsmn Boylan-Pearce h937 Wilmington ter
- Nathalie Mrs clk Durham Life Ins h320 Avon dr
- Susan V (wid John) r513 Gardner
- Thos B (Carol C) slsmn Wrights Clothing Store h2020 Reaves dr
- Wilbert H driver Helms Mtr Exp r Wendell NC
- Wm E (Nathalie) formn Water Dept City h320 Avon dr
- Wm W (Eliz G) clk U S Property & Disbursing Officer h2630 StMary's
- Bradsher John C (Phetis J) dept mgr Dillon-Carson Implt h422 Wayne dr
- Virginia E sten Equitable Life Assur r2718½ VanDyke av
- Walter L dmnstr supvr USDA-PMA r Roxboro NC
- Bradstreet Alfred (Gladys L) overseer Am Woolen h1417 Courtland dr
- Brady Annie L bkpr Sears r515 Washington
- Arth (Pearl) pntr r531 N Person
- Carolyn F extension serv State College r Tryon NC
- Chas R emp State College r do
- Danl W extension serv State College

BRADY

- Edw L crop improvement assn State College r Burlington NC
- Erma G Mrs clk Ivey-Taylor h805 W Cabarrus
- Gerald C clk Woolworth's r Garner NC
- Harriet r1141 Fuller
- BRADY I O'NEAL (NELL F), GENL COUNSEL DURHAM LIFE INSURANCE CO of RALEIGH, NC, r RD 1, TEL 6332**
- John studt r2512 Clark av
- Jos lab Perdue Bros
- Leonard E chem State College
- Margt E Mrs clk State Bd Pub Welfare r U-K-45 Verville
- Mathew T (Kath) slsmn Brogden Prod r Cary NC
- Maurice O (Marie E) dept mgr Britain's Inc h2710 Newbold
- Odessa M Mrs tchr Lewis Sch h2509 Wake dr
- Pauline P (wid Leonard S) br mgr Nu-Way Clns h1141 Fuller
- Ray B (Kathryn H) lwyr 320 S Salisbury R707 h2113 Cowper dr
- BRADY ROBERT W (ODESSA M), GENERAL CONTRACTOR, RESIDENTIAL and COMMERCIAL BUILDING 2509 WAKE dr, TEL 6322, h do (See page 59 Buyers' Guide)**
- Sallie S (wid Henry B) r2719 Kittrell dr
- Thos G (Erma G) supvr Royal Baking h805 W Cabarrus
- Brafford Chester L emp State College h708 Hillsboro apt 2
- Kathleen N Mrs laby tech State College h106 Horne
- London H (Kathleen N) USA h106 Horne
- London H jr emp State College r401 Polk
- Shirley A cashier Rex Hosp r720 W Lane
- Thos N jr (Eliz P) acct W M Russ & Co h2810 Wayland dr
- Wm H emp State College rRD 2
- Bragassa Augustine A purch agt Carolina Coach Co r Cary NC
- Ralph S jr designer Holloway's Florist r613 Mial
- Bragdon Wilbur D research eng State College r do
- Bragg Bonnie D typ-clk State Board of Health
- Glynn Mrs clk Evans Studio r Neuse NC
- Johnny atndt Blowe's Esso Serv Sta r Millbrook NC
- Julian N servmn Marchant Calculators r506 N Person
- Mary M atndt State Hosp r do
- Street Sweet Shop (Wm Simpson) confr 526 Bragg
- Brake Norman E experimental sta State College r2415 Greenway ter
- Ralph W (Phyllis B) USA h2516 Vanderbilt av

ELECTRICITY IS CHEAP

USE IT TO IMPROVE YOUR BUSINESS

STOCKTON, WHITE & CO.805-811
Security Bank Bldg
Dial 3-4621**MORTGAGE LOANS—REAL ESTATE—INSURANCE**

A. P. BAREFOOT, V-Pres. HAYES M. WHITE, Pres. JOHN C. WILLIAM, V.-Pres.

Brakes Inc Roland H Ihrle pres, Ross
R Ihrle v-pres T Clayton Dixon sec-
treas sls & serv 418 S Person
Brame Grady O lab Cline Paving r
Henderson NC

--Horace B (Rebecca H) buyer Liggett
& Myers h2908 Fairview rd
Bramer Chas R civ eng State College
h2729 Oberlin rd

**BRANAMAN GUY H JR (MERLE F;
DICKINSON, BRANAMAN & Mc-
ELRATH), PHYSICIAN 500 STMARY'S
TELS 3-8021, 3-7021 and 3-0015
h915 WILLIAMSON dr, TEL 3-4080**

Branch Adolph C clk Ry Exp r529 N
Person

--Allen W (Helen T; The Oaks) h5
Edenton

--Alton (Anna M) lab Peden Steel h23
Bragg

--Annie C Mrs furn rms 212 W Morgan
h do

--Bessie H (wid Ralph P) h216 Pace

--Bessie J (wid Herbert D) h3125
Stanhope av

--Bobby C (Sarah J) assoc Watts &
Koonce h2713 Clark av apt B

--Chas (Margt W) emp Bell Bakeries
r1290 E Edenton

--D Braxton (Mildred L) electn Thomp-
son Elec h122 S McDowell

--Ernest A (Mary E) div dir State Bd
Health h317 Calvin rd

--Evelyn bkpr K & W Mtr rRD 3

--Harry lab Thompson Constn r600 S
Bloodworth

--Helen T Mrs (The Oaks) ofc clk State
College h5 Edenton

--Henry lab r322 E South

--Herbert D mech White Trans r17
Glenwood av apt 2

--Jas L (Magdalene U) serv mgr The
Borden Co h803 W Hargett

--Jos C chauff h A 21 Washington ter
Apts

--Kath E bkpr First Citizens Bk & Tr
r5 E Edenton

--Lewis slsmn Horton Sup r Garner NC

--Lillian W (wid Wm) r110 S Person

--Mamie L (wid Jas) h1290 E Edenton

--Marvin A (Annie C) carrier PO h212
W Morgan

--Mary I (wid Wm L) h558 E Martin

--Mary M ofc sec Hartford Accident
& Indemnity r558 E Martin

--Maude dep County Superior Ct h214
N Bloodworth

--Mildred L Mrs sten Elec Mtr & Repr
h122 S McDowell

--Minnie r214 N Bloodworth

--Otha (Sallie D) barber 207 E Cabarrus
h724 Quarry

--Pecolia E supvr City Parks &
Recreation Dept r21 Washington Ter
Apt A

--Ruth E Mrs prsr Teague's Dry Cln
h612 S McDowell

--Sarah r517 S Haywood

--Sarah L (wid Andrew J) h17 Glenwood
av apt 2

--Spurgeon (Ruth) porter Job P Wyatt
& Sons h612 S McDowell

--Swannonoa M librn Mary Eliz Hosp
r216 Pace

*Grey Taylor Co***DEPARTMENT STORE****BRANCH**

--W Howard (Lois S) dentist 123 W
Hargett R720 h805 Holt dr

--Wm (Merita) h1512 Oakwood av

--Wm (Rose) slsmn Raleigh Linen
Serv r Clayton NC

--Willie M maid r1290 E Edenton

--Wilma L ofc sec Capital Club Bldg
r558 E Martin

Branche Annie B Mrs extension serv
State College

--Jessie (Daisy) supt of Service Sir
Walter Hotel r517 S Haywood

Brand Lemon emp Dillon Sup r421
Tucker

Brandle Andrew C (Betty McO) studt
h2824½ Bedford av

--Betty McO Mrs ofc sec Ptsbgh Glass
h2824½ Bedford av

Brandon Jas R (Jewel T) laby tech
SH&PWC r Durham NC

--Marshall J (Troy L; Seven Up Btlg)
h2509 Anderson dr

--S Braxton extension serv State College
r King NC

--Tom A extension serv State College

--Wm E (Polly M) officer in charge
USMC Recruiting Sta h2430 Green-
way ter

Brandt Automatic Cashier Co Willis B
Horton mgr coin machs 402 Glen-
wood av

--Bartholomew B (Lucille P) prof
State College h3218 Bedford av

--Jas L (Mary L) drftsmn G Milton
Small h2319 Yancey

--Röland A (Janet D) USA h3033 Farrior
rd

Branford Helen W Mrs agrl extension
serv State College r Wilson NC

Branham J Walton (Dorothy R) dentist
133 Fayetteville R200 h2905 Barbury
rd

--John R (Sarah H) emp State Emp
Security Comn h2662 Oberlin rd

Brank Glenn P (Janet R) forester Osmose
L Wood Preserving h2352 Stevens rd

Brannan see also Brannon

--Idell P Mrs tech Wm Daniels Camera
Shop h110 Plainview av

--Alpheus J (Lola M) ship clk Bell
Bakeries Inc h513 S West

--Annie A Mrs asst supt of Nurses
State Hosp h906 Boylan dr

--Arth C serv mgr Askew's r Cary
NC

--David L (Ann A) capt City Fire Dept
h906 Boylan dr

--Frankie P (wid Timothy L) r1106½
Watauga

--G C slsmn Wilson & Co r511 Tilden

--G Clark (Gladys E) driver City h224
S Bloodworth

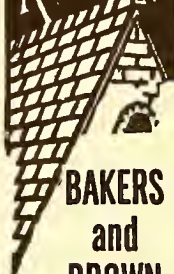
*The New
and Better
Roofing***BAKERS
and
BROWN
ROOFING CO.,
INC.****"SINCE 1915"****ROOFING
&
SHEET
METAL
Contractors
406-412
W. DAVIE ST.
P.O. BOX 147
DIAL
2-4528****Crescent
Insurance
Agency****JOSEPH M.
JENRETTE
Owner****Complete
INSURANCE
Service****Including
LIFE
SURETY
BONDS****834
Insurance
Bldg.****TEL.
8918**

Res. Phone 7978

**RAWLS MOTOR CO. INC.**
DE SOTO AND PLYMOUTH**BEST PLACE TO BUY
NEW AND USED CARS****SALES 2-4345
DIAL SERVICE 2-4141**

CHAMBLEE Insurance Agency

Complete
Insurance
Service
Real Estate

710-711
Insurance
Bldg.

PHONE
2-0367

TIRE SALES AND SERVICE CO., Inc.



GENERAL ELECTRIC

ELECTRICAL
APPLIANCES

GOODYEAR
BATTERIES

RECAPPING
AND
VULCANIZING

Motorola

RADIO
AND
TELEVISION
SALES AND
SERVICE

401
HILLSBORO
Cor. Harrington

DIAL
7571

PARDUE MOTOR CO., INC.

AUTO ACCESSORIES—AUTOMOBILE REPAIRING

500 W. Morgan, Cor. West St.

Dial 5937

HEILIG-LEVINE Complete
OF RALEIGH-INC. Home
Furnishers
Phone
135-139 S. Wilmington 2-4628

BRANNAN

- Geo W studt r10 Enterprise
- Hilliard C (Lillian) bodymn Powell-Stewart Mtr h412 Glascock
- John I confr 200 W Davie r111 S Davison
- Johnny E ship clk Montgy Ward r YMCA
- Lola M Mrs confr 513 S West h do
- Mae slswn Charles Stores r224 S Bloodsworth
- Marie sten-clk State Dept Rev r110 E North
- Timothy L (Frances K; B & C Sundry Shop) h2100 Bernard
- Willard G (Gaynelle T; Comley's Pharmacy) h605 Mial
- Wm E (LaRue B) formn Peden Steel h532 N East
- Brannock Editha M Mrs statistician State Bd Pub Welfare h1713 Dallas
- Jas B (Editha M) h1713 Dallas
- Thos P (Caviness J) litho pressm Edwards & Broughton rRD 3
- Brannon see also Brannan
- C Dawn clk Tip Top Foods r1½ S Person
- Clarence H (Mary E) chf entomologist State Dept Agri h1321 Canterbury rd
- Geo A h209 Seaboard av
- Geo A (Lucy) trailer driver Cline Paving h521 Orphanage
- Henry A (Mildred B) slsmn Royal Baking h206 Pine
- J Kenneth (Mary M) div agcy mgr Durham Life Ins h514 N King Charles rd
- Jane Mrs clk General Electric Credit Corp r Zebulon NC
- Katherine W Mrs emp State h937 Peace ter
- Loyd C studt r1321 Canterbury rd
- Mary D clk Tip Top Foods r1½ S Person
- Milton M (Louise T) whse mgr Scott-Parish Elec Sup h520 Kirby
- Thos C (Dorothy M) agt Home Security Life Ins h333 Angier av
- Vernon B physical plant State College rRD 3
- Warran C USN r1321 Canterbury rd
- Willie M jr group leader Farm Bur Mut Auto Ins r Zebulon NC
- Branson Chas E agronomist State College
- Brant Edw (Pauline W) jan State College h1405 Poole rd
- Frank H (Dorothy L) landscape eng SH&PWC h2404 Beechridge rd
- Brantley Annie B Mrs sec Sou Bond & Mortgage and notary h227 Elm
- Bishop L (Mildred K) civ eng City h2502 Vanderbilt av

BRANTLEY

- Chas F (Zelda) barber Cameron Village Barber Shop h117 N Bloodworth
- Eliz M Mrs ofc sec Wm N Clement h1920 StMary's
- Essie M maid h824 S Lenoir
- Gilbert E clk Caro Coach r927 Wilmington ter
- Herbert lab Pub Serv Co of NC r209 Poplar
- Inez clk Farm Bur Mut Auto Ins r200 E Edenton apt 1
- Irene C Mrs sten Royal Exch Group h1214 N Person ext
- Jacqueline N bmo N C Cotton Growers Co-op Assn r119 S Bloodworth
- John C (Mattie C) pres Brantley & Son h120 S Boylan av
- John C jr (Eliz M) sec-treas Brantley & Son h1920 StMary's
- John H studt r622 Georgetown rd
- Juanita Mrs tchr Thompson Sch r3017 Mayview rd
- Kermit stock clk Brown-Rogers-Dixson r Bailey NC
- Mary P (wid Holland) dean of girls Hugh Morson Sch r723 S Boylan av
- Mavis Mrs counterwn S & W Cafeteria h921 Wilmington ter
- Mildred J bkpr Bullock & Proctor Plumbing & Heating r5½ Dixie dr
- Myrtle J Mrs tchr MtVernon-Goodwin Sch rRD 4
- Peggy A ofc sec Eckerd's Drug r1307 Wake Forest rd
- Richd S (Peggy E) asst exec sec N C Assn of Ins Agts r Wendell NC
- Roger W artist Ferree Stuoios r320 E Edenton
- Rosamond atndt State Hosp r do
- Roy G (Irene C) reporter News & Observer h1214 N Person Extn
- Sherwood (Annie B) treas Sou Bond & Mortgage h227 Elm
- Sidney (Margt) lab h511 Montague pl
- BRANTLEY & SON INC, JOHN C BRANTLEY PRES, JOHN C BRANTLEY JR SEC-TREAS, DRUGGISTS, 508 HILLSBORO, TELS 8834 and 8835**
- Vernon W (Ruth M) trucking 421 Colleton rd h do
- Vester R Mathematics State College rRD 4
- Wm F research eng State College r3302 Clark av
- Wm H (Edith) slsmn Royal Baking r Wilson NC
- Zelda Mrs bkpr Auto Finance h117 N Bloodworth
- Brantly Audrey B Mrs agt Eastern Air Lines r37 Verville State College apt 1-A
- Marie B Mrs exam N W Mut Fire Assn h622 Georgetown rd
- Branton Claudia A (wid Fred L) r2812 Barmettler
- John r111 S Dawson
- R B switchmn SAL r Cary NC
- Brasfield Lucy r121 Halifax
- Brashears LaUna T extension serv State College r Shelby NC

O. C. PENNINGTON Sole Owners JAS. W. SMITH

Pennington-Smith Funeral Home

(Formerly Yelverton's Funeral Home)

104 S. DAWSON ST.

PHONE 7743

Auto Finance Company

A HOME COMPANY FOR HOME FOLKS

TEL. 2-2813

420 S. McDOWELL ST.

Brasher Aubrey R (Minnie F) asst dept mgr Eckerd's Drug h1333 Mordecai dr

--Janice D opr SB T&T r28B Vetville State College

--Mary S Mrs nurse Dr Chas F Williams r1211 Watauga

--Minnie F Mrs treas Women's Missionary Union Bapt State Con-

vention of NC h1333 Mordecai dr Brassfield Jas P (Lona C) dep collr State Dept Rev r1501 StMary's

Brassfield Leon S (Callie H; Brassfield & Maupin), Lawyer 930 Insurance

Bldg, 336 Fayetteville, Tels 4-3453 and 4-3454, h1623 StMary's, Tel

7247

--& Maupin (Leon S Brassfield; Armistead J Maupin) lwyrs 336 Fayetteville R930

Braswell Ada H Mrs dietn aide Rex Hosp h618 Georgetown rd

--Ada R Mrs clk CP&L h407 Avery

--Albert H jr eng aide U S Dept of Int Geological Survey r StMary's College apt 8

--Anne P coder Farm Bur Mut Auto Ins r1611 Oberlin rd

--Clara M maid r15 Dodd

--Daisy M title examiner State Dept Mtr Vehicles h783 Hillsboro apt D 3 A

--Earl (Dorothy B) driver Merita Bkg h3205½ Hillsboro

--Eliz maid r210 E Cabarrus

--Fannie L (wid John) h206 W South

--Frances M Mrs slswn Stephenson Music Co h607 Smedes pl apt A

--Frank E (Frances M) USA h607

Smedes pl apt A

--Harold T agronomist State College r do

--Jos P jr (Rebecca H) bkpr Heater Well h2753 Newbold

--Lawrence R (Ella M) slsmn Coca-Cola r501 Tilden

--Loomis T (Ada R) adv mn Liggett-Myers Tob h407 Avery

--Louis lab r15 Dodd

--Minnie M (wid Jos P) r2753 Newbold

--Nell clk Liberty Mutual Ins Co r18-D Vetville

--Rebecca H Mrs ofc sec Am Legion h2753 Newbold

--Robt dept mgr Sears r1611 Oberlin rd

--Rosa H Mrs h15 Dodd

--Tillie S Mrs clk State Dept Mtr Vehicles r2101 Glenwood av

--Wm D field sec N C Tuberculosis Assn h1020 W Peace apt H-9

--Wm P sch of design State College r do

--Willie R (Ada H) farm hand State Hosp h618 Georgetown rd

Bratton John (Lewis D) rep Jonn W Masury h1530 Carr

--John jr (Michelle T) civil eng Superior Stone h2603 Hazelwood dr

Brauneck Gattis H Mrs buyer Ivey-Taylor h2603 Vanderbilt av

Brawley Chas H (Hilda C) sec-treas-mgr Brawley Jwlry h1600 Canterbury rd

Casey Lumber and Builders Supply

GARNER ROAD

TEL. 5958

BRAWLEY.

--Jeter B clk Brawley Jwlry r410 Cutler

BRAWLEY JEWELRY CO, CHARLES H BRAWLEY SEC-TREAS-MGR, JEWELERS, WATCH and JEWELRY REPAIRERS, 235 FAYETTEVILLE TEL 3-4664 (See page 125 Buyers' Guide)

--Pressley B emp State College r2514 Clark av

--Price L county farm agt State College

--Sumter C (Margt B) pres Brawley

Jwlry r Durham NC

--Sumter C jr (Dorothy G) v-pres

Brawley Jwlry r Durham NC

--Troy A extension serv State College r Shelby NC

Braxton Chas delmn Newton's Grocery r830 N Person

--Eliz M Mrs clk Grant's h830 Wake Forest rd

--Jas (Mary L) lab h903 E Martin

--Martha K (wid Saml A) h1819 Glenwood av

--Mary Mrs maid R E Quinn & Co r3 Ash ter

--McKinley W (Lillie M) asphalt wkr Cline Paving h109 Bart

--Mettie P Mrs smstrs Art Uphol h201 Grand av

--Ray M (Virginia W) USA h226 Georgetown rd

--Roy Z (Eliz M) driver Royal Baking h830 Wake Forest rd

--Walter (Clemmie A) cook Warren's Restr h506 Saunders

Bray Geo P (Winifred H) soils investigator S H & P W C r Cary NC

--Herbert T (Mary M) trainmn NSRy h114 Georgetown rd

--Jos L studt personnel State College

--Mamie D (wid John B) h123½ Chamberlain

--Margt M Mrs extension serv State College

--Ruth L Mrs clk Town & Country Shop h1422 Scales

--Shella R (Ruth L) condr NSRy h1422 Scales

--Thos servmn Bishop Music r Cary NC

--Thos C r227 E Edenton

--Wilbur opr Cline Paving r Zebulon NC

--Winifred retoucher Evans Studio r Cary NC

Braydenburg Paul M military State College r do

Brazelton Julia B Mrs extension dept State College

Breadwell Lois Mrs waitress Hindmill Drive In r703 N Salisbury



Office Furniture

RALEIGH OFFICE SUPPLY CO.



File Cabinets
118 E. MARTIN
Phone 4-1331



Wood and Steel Chairs

COMPLETE OFFICE SUPPLIES



Mosler Safes

O. W. DODD ROOFING & SHEET METAL WORKS



WILLIAMSON WATERBURY Oil Fired Furnaces

Gutters

Downspouts

Ventilators

Skylights

Tobacco

Flues

Carey

Roofing

221 S. East

Phone 8021

RALEIGH BUILDING & LOAN ASSOCIATION

Raleigh's Oldest Financial Institution

HOME FINANCING OUR SPECIALTY

BRYAN ROCK AND SAND CO.

Producers of
SAND
WASHED
GRAVEL
CLAY
GRAVEL
CRUSHED
STONE
SCREENINGS

Operations at
ABERDEEN
GARYSBURG
GOLDSBORO
ROLESVILLE
BAILEY
LINDEN
WEST END
PETERSBURG, Va.

207
Raleigh
Bldg.
DIAL
3-1986

WHOLESALE

WHOLESALE



E. H.
Roberts
Construction
Co.

BUILDINGS
HIGHWAYS
PUBLIC
UTILITIES

Box
8005
Ridge Dr.
(Bellvue Terrace)

CALL
3-2148

Jewelers Neuman's Silversmiths

WATCHES
DIAMONDS

DIAL 7704

109 FAYETTEVILLE ST.

B. O. JOHNSON

WHOLESALE GROCER
CANDIES — TOBACCOS
NOTIONS AND CONFECTIONS
333 S. Wilmington, P.O. Box 1678
Dial 2-3975

Breckenridge Esther M animal industry
State College r123 W Park dr
Bredenberg Paul A emp State College
r508 Phelps av
Breeden B Luana editorial asst State
Alcoholic Rehabilitation Program
r227 Forest rd
--Lester clk James H Dickens
Breedlove Grace E agrl extension serv
State College
--Hampton C atndt State Hosp r do
Breeze Hubert L asst chf dispr SAL
r7 E Lane
Brege Howard W (Zola B; Little Grill;
Professional Pharm) h1534 Iredell
dr
Breger Henry (Judith) slsmn h1084
Nichols dr
Brehm Richd H III emp State College
r3414 Hillsboro
Bremer Henry M (Nellie L) eng U S
Bureau of Pub Roads h3048 Lewis
Farm rd
--Wm dept mgr Coml Credit r909
Mordecai dr
Bremson Diamond Co (Thos L Bremson
jr) jwlrs 201½ S Wilmington
--Thos L jr (Gloria P; Bremson Dia-
mond Co) h204 Dennis av
Bréndemuhl Doris E Mrs opr Stuart's
Beauty Basket r Cary NC
--Merle L (Doris E) slsmn Tire Distr
r Cary NC
Brennan Thos M r1614 Iredell dr
Brennecke Cornelius G (Ruby R) electl
eng State College h2201 Byrd
Brenneman Dwight L forestry State
College r38 F Vetville
Brenner Rebecca P Mrs sten State
Probation Comn h440½ Halifax
Bretsch Gertrude M Mrs r117 S Boylan
av
--Sallie B (wid Albert) h105 N McDowell
Brett Chas H (Melba D) entomologist
State College h3115 Douglas
--Dewey H studt r3115 Douglas
--Melba D Mrs tchr Hugh Morson Sch
h3115 Douglas
Brettler Monroe S textile sch State
College
Brevard Lottie B extension serv State
College r Tarboro NC
Brewer Ada B Mrs maid Raleigh Bldg
h515 S East
--Adam clk South St Billiards r213 E
Hargett
--Adele Mrs r416 Elm
--Allen A (Ruth T) h315 Fowle
--Beatrice supvr Durham Life Ins
r220 E Park dr
--Betty assoc sec Bapt Training Union
Dept r2114 StMary's

BREWER

--E Glenn (Alesse B) servmn Orkin
Exterminating h920 Harp ter
--Eliz C Mrs emp State Capitol Life
Ins h1001 StMary's
--Eliz S coder Farm Bur Mut Auto Ins
r210 Baggett av
--Ellen D prof Meredith College r12B
Groveland av
--Euthe emp State College r Rich
Square NC
--Eva D (wid Bennett M) h605 Adams
--F Marion acct John F Prescott Co
r605 Adams
--Geo E extension div State College
--Georgette S Mrs emp State Emp
Security Comn h2706 Clark av
--Hamett E acct Farmers Co-op
Exch r Burlington NC
--Hazel L clk Burroughs r127 New
Bern av apt 404
--Henry B (Rosalee M) h1202 Filmore
--Ida R studt r515 S East
--John W jr (Eliz C) mgr Pritchard
Paint & Glass h1001 StMary's
--Jos (June R) Lab City h805 S Person
--June R Mrs prsr Oak City Lndry h805
S Person
--Kidd (Mary F) pres Ins Undwriters
of NC r Durham hwy
--Larry L (Georgette S) agt Accidental
Life Ins h2706 Clark av
--Leroy hlpr David G Allen r1311
Pender
--Lillian Mrs slsmn Sears h210 Baggett
av
--Love B (wid Chas E) h126 Groveland
av
--Marie waitress New China Restr r416
Elm
--Mary F Mrs sec-treas Ins Undwrtrs
of NC r Durham hwy
--Pearl Mrs h1311 Pender
**BREWER S W & SON (TALCOTT W
BREWER), FARM SUPPLIES,
PAINT, HARDWARE, DAIRY,
POULTRY, FEED and SUPPLIES,
315-317 S WILMINGTON, TEL 5185**
--T W agt Atlantic Fire Ins r313 S
Wilmington
--Talcott W (S W Brewer & Son) h4
Maiden la
--Thos G (Hazel H) brakemn SAL h205
Poplar
--Wm J (Lillian) wldr Sapp's Wldg Serv
h210 Baggett av
Brewington Roney F barber Reid's
Barber Shop h309 Fowle
Brewster Georgia L maid r317 E North
--Saml (Lula B) cement fnshr r324 E
South
Brian Earl W (Blanche; Dewar & Brian)
h2111 White Oak rd
Brice Mary D ofc sec Orkin Extermi-
nating r1004 Glenwood av
--Roosevelt jan Andrew Johnson Hotel
r2305 Stafford av
Brickell John T slsmn Singer Sewing
r Cary NC
Brickhouse Chas M (Sallie M) extension
serv State College h1013 Harvey
--Esther S home demonstration agt
State College

J. F. WILLIS SHEET METAL WORKS

HEATING — ROOFING — WINTER CONDITIONING

Peace at Halifax

Phone 6921 and 4-2800

POWER BRAKE CO., INC.

Authorized Distributors

Bendix - Westinghouse Air Brakes - B.K. Hydravac Vacuum Brakes

1734 LOUISBURG RD. SALES AND SERVICE TELS. 4-1315-4-1316
NIGHTS, SUNDAYS AND HOLIDAYS TEL. 4-1182 and 29-4145

BRICKHOUSE

- Eston H (Lessie D) slsmn Carter's Inc h211 Dennis av
- Richd F (Lillian) eng SAL h1107 Norris
- Wm H (N C Tree) r201 Park av
- Brickle Edw barber Reid's Barber Shop h1201 E Lane
- Brickman Fredk K real est 305 Cutler r do
- Bridewell Charlotte G agrl extension serv State College
- Bridge Gladys G Mrs ofc clk State College r Wake Forest NC
- Bridgeford David (Bessie) h1018 Manly
- Eliz maid r1018 Manly
- Willie (Novella) repr Miles Shoe Shop h13 Chatham ter
- Bridges Edgar H acct A T Allen & Co r1908 Smallwood dr
- Bridger Margt K (wid Robt L) supvr State Dept Rev h510 Devereaux
- Bridgers Annie C (wid Robt R) CSP 1306 Hillsboro h do
- Arth F (Leona A) bkbinder Edwards & Broughton h1519 Hanover
- C A (Daisy W) h721 N Bloodworth
- Chas lab h12 Bladen
- Edw driver Atlantic Tob r420 Haywood
- Elbert h533 E Lenoir
- Emily N r1306 Hillsboro
- Fred D (Bridgers Gro) h1419 E Jones
- Grocery (Fred D Bridgers) 731 S Bloodworth
- J Eug (Louise H; Daily Food Store) h1525 Carr
- Jas D (Corine B) clk Bridgers Gro h1214 Pender
- Jean B Mrs sten State Dept Conserva-tion h1003 Norris
- John F (Viola F) truck formn City h307 S Dawson
- Leona A Mrs forwn Edwards & Broughton h1519 Hanover
- Lonnie F (Margt) bookbinder Edwards & Broughton r1519 Hanover
- Louise H Mrs (Elmwood Little Child's Sch) h1525 Carr
- Lucille H Mrs h530 E Davie
- Mary J Mrs emp State Emp Security Comn rRD 5
- R H jr (Jean B) admn asst Natl Guard h1003 Norris
- Robt R r1306 Hillsboro
- Bridges Aileen C (wid Danl E) h208 Cox av
- Albert mech County Bd Educ r910 E Martin
- Annie F Mrs bdg 525 S Person h do
- Arth A emp J F Willis Sheet Metal Works r403 N Dawson
- Barbara W Mrs clk First-Citizens' Bank & Trust h626 Sasser
- Beatrice maid h518 W Lenoir
- Benny power plant opr State Hosp r do
- Bertha (wid John) maid h414 Bragg
- Bertha A reweaver Royall's Reweavers r116 Halifax
- Beulah B Mrs clk Thorne's Genl Mercantile h517 S West
- Blondell maid Peter Pan Restr r516 Cannon

W P T F

DIAL 680
-NBC-
AFFILIATE
50,000 WATTS

BRIDGES

- Chas R (Beulah L; Bridges Gro) r517 S West
- Charlie A (Maude) atndt Oliver's Gulf Serv Sta h504 N Blount
- Claude W (Myrtle D) rep State Capitol Life Ins r2011½ Fairview rd
- Corbett L dairy wkr State Hosp r do
- David L J jr hlpr David G Allen r614½ E Davie
- Doris Mrs atndt State Hosp r17 N West
- E Dudley (Larue B) acct CP&L r1226 Clifton
- Earl M deliverrymn Hinnant Distr Co r Carolina Pines av
- Earl R (Laverne L) driver City h938 Wilmington ter
- Edith S Mrs clk State Board of Health rRD 1
- Edna E Mrs stock clk State Bd Educ r911 Peace ter
- Edw driver h520 S Haywood
- Ervin P (Martha D) driver Acme Lndry h1301 Dale
- Estelle L (wid Theron) clk-typ NC Military Dist h1805 White Oak rd
- Floree maid r1114½ E Morgan
- Garland (Lucille M) emp City h104 Maple
- Geo R (Annie F) h525 S Person
- Grocery (Chas R Bridges) 306 Tucker
- BRIDGES HENRY L (CLARICE H), STATE AUDITOR, h2618 GRANT av, TEL 8786**
- Jas clk Wilson Uzzle
- Jas M mech Parrish Body Wks r404 W North
- Jas T (Mary E) oiler SAL h104 Blanchard
- Jean Mrs slsmn Kassins' Linen Shop r507 Oakwood av
- Jesse delmn Capital Club Soda Shop r403 S Haywood
- Jesse J (Gertrude R) lab NSRy h1002 E Martin
- John L (Mamie K) h17 N West
- John L jr (Joyce L; Bridges Texaco Sta) h509 Glascock
- Johnnie W lab Raleigh Bonded Whse r W Johnson
- Jos E mach opr C C Mangum r Smith-field NC
- Joyce L Mrs clk Burnette Home Sup h509 Glascock
- Lemuel driver Raleigh Ofc Sup r403 S Haywood
- Lida P r218 Elm apt 1
- Lonnie T (Barbara W) mach opr Vicker & Ruth Plmb & Htg h626 Sasser
- Lorraine maid 111 N King Charles rd
- Louise Mrs maid h605 Hay la

FIRE,
AUTOMOBILE,
INLAND
MARINE,
AND
ALLIED
LINES



THOMAS
B.
REYNOLDS
& SON
GENERAL
AGENTS



BUSINESS
WRITTEN
ONLY
THROUGH
BONA FIDE
AGENTS



1007-09-11
SECURITY
BANK BLDG.



DIAL 9564



RESIDENCE
DIAL 2-1116



Hayes-Jackson Electric Co.



ELECTRICAL CONTRACTORS
Authorized Dealers WESTINGHOUSE APPLIANCES
SALES — SERVICE

133 E. Hargett

TEL. 3-5031

ASKEW'S

FOR
THE
FINEST
IN
RADIO
AND
TELEVISION

PHILCO
and
SYLVANIA

COMPLETE
SERVICE

1626
Glenwood
Ave.
PHONE
4-1438

C. H. MIMS

and

SON**PLUMBING****CONTRACTORS**

Repair Work
A Specialty

24-Hour Service

2201
Wake Forest
Rd.

TEL
9823

P. O. BOX
283

FARM BUREAU

D. S. WILLIS, Agent

127 Davie

Boylan-Fearce

Raleigh's Shopping Center

BRIDGES

- Lucille H Mrs h617 E Cabarrus
- Lucy M hlpr Canton Cafe r512 Cannon
- Macie (wid Robt M) wvr Pilot Mills h529 Salisbury
- Mae B (wid S Thos) r209 S Swain
- Martha D Mrs beauty shop 1301 Dale h do
- Mary (wid Garland) h403 S Haywood
- Mary E Mrs clk U S Social Security Admn h104 Blanchard
- Minnie (wid Hylo) h514 Alston
- Minnie A (wid Jesse) maid h813½ Jenkins
- Myrtle B (wid Augustus E) r1301 Dale
- Myrtle D Mrs clk Ivey-Taylor r2011½ Fairview rd
- Oris C (Sybil) loom fixer Pilot Mills h1139 N Blount
- Peggy Mrs stock clk State Bd Educ r404 W North
- Pete (Lucy K) shoeshiner Straughn's Barber Shop r1120 S Bloodworth
- Pete jr jan Raleigh Times r1120 S Bloodworth
- R V carp Wright Constn
- Robt L (Evelyn P) eng WRAL r125 Chamberlain
- Rosa W (wid Wm) r216 Bledsoe av
- Rufus h200 Parrish
- Sybil J Mrs weaver Pilot Mills h1139 N Blount
- Texaco Station (John L Bridges jr) 501 Smithfield
- Thos B (Grace) h910 E Martin
- W Thos (Rosa B) sht mtl wkr Bakers & Brown Roofing h209 S Swain
- Walter atndt Business Men's Health Club r514½ Patterson la
- Wilbur (Sarah) atndt Barber's Serv Sta h3523 Neil
- Wm (Gladys E) lab h221 N Haygood
- Wm C atndt Barbour's E sso Serv r Neil
- Wm S mech eng State College h125 Chamberlain
- Willie M prsr Raleigh Linen r612 E Davis
- Wilma clk Mel Life r504 N Blount
- Winnie clk Woolworth's r317 E Davie
- Woodrow W (Doris B) atndt Sanders E sso Serv r17 N West
- Bridgewarter Maxwell L buyer Ivey-Taylor r1508 Banbury rd
- Bridwell Joe (Lula P) weaver Pilot Mills h1125 N Wilmington
- Briggs Alice McN Mrs ofc sec State College h128 Groveland av
- Annie G (wid Everett E) v-pres Thos H Briggs & Sons h1825 StMary's
- Betty E (wid Everitt E) ofc sec State Bd Health h2020 McDonald la

MUTUAL AUTO INSURANCE CO.
MUTUAL FIRE INSURANCE CO.
LIFE INSURANCE CO.

Telephone 4-3463

BRIGGS

- Dorothy D Mrs asst mgr cafeteria Fred A Olds Sch h211 E Aycock
- Emma J (wid John H) r1506 Greenwood dr
- Estelle E (wid Chas R) h9 N Blount
- Eula S Mrs ofc supvr Nash-Steele Mtr h3138 Stanhope av
- F H jr r Hotel Carolina
- Hattie M (wid Geo W) h2804 Everett av
- Hermon B (Alice McN) mech eng State College h128 Groveland av
- BRIGGS JAMES E HON (AGNES S), PRES THOS H BRIGGS & SONS INC and V-PRES RALEIGH BLDG & LOAN ASSN, h1602 StMARY'S, TEL 2-2731**
- Jas E III studt r1602 StMary's
- Jasper M (Viola P) supvr Electrical Wholesalers h1506½ Greenwood dr
- Jeffery r607 Cannon
- Jimmy R emp State College r Canton NC
- John B clk State Dept Mtr Vehicles rRD 2
- Lawrence G (Jean P) with L G Briggs Co h2816 O'Berry apt 5
- Lucy studt r215 N Blount
- Mary M sten Burroughs r1025 Harvey
- Neill S emp State College r128 Groveland av
- Robt H jr (Eula S) eng CP&L h3138 Stanhope av
- Sue E Mrs bkpr G S Tucker & Bros h1020 W Peace apt L-5
- Thos H (Dorothy D) city police h211 E Aycock
- Thos H (Sue E) special agt N C Fire Ins Rating Bur h1020 W Peace apt L-5

BRIGGS THOMAS H & SONS INC
JAMES E BRIGGS, PRES
DEALERS

HARDWARE
PAINTS
HOUSE FURNISHINGS
BUILDERS' SUPPLIES
SPORTING GOODS
220 FAYETTEVILLE
TELEPHONE 2-2025
(See page 101 Buyers' Guide)

- Toni studt r1602 StMary's
- Briggs & West (Willis G Briggs, Paul C West), Lawyers 813-14-15 Lawyers Bldg, 320 S Salisbury, Tel 2-1048
- Wm C emp State College r Canton NC
- Willis G (Briggs & West) h1546 Iredell dr
- Brigham Robt M emp State College rRD 4
- Bright Chas (Mary J) ydmn h738 Ellington
- Chester L agrl extension serv State College r Washington NC
- Earl H whsemn Milner Stores r Carthage NC
- Esther prsr Dixie Dry Clns & Lndry r623 S Boundary
- Frances maid h742 Ellington
- Ina B h205 West Park dr

RALEIGH BUILDING & LOAN ASSOCIATION

Raleigh's Oldest Financial Institution

HOME FINANCING OUR SPECIALTY

Jones PURE PORK SAUSAGE

"The Ham Makes It Different"



RALEIGH TEL. 5195
Jones Sausage Co.—Garner, N. C.—Dial 29-3431 and 29-5011

BRIGHT

- Isabelle K (wid Leonard D) waitress
Bus Terminal Restr h624 Georgetown rd
- Joe C agronomist State College r
Whiteville NC
- BRIGHT LEAF KIRBY CO (GEORGE S MIDDLETON), "NEAREST THING TO PUSH BUTTON HOUSEKEEPING," VACUUM CLEANERS, 2517 FAIRVIEW rd, TEL 3-6641**
- Lonnie emp State Emp Security
Comn r726 S West
- Mollie maid r560 E Cabarrus
- Nona maid r738 Ellington
- Richd chem eng State College r Neuse
NC
- Wm (Frances) lab h505½ Alston
Brightwell Dewey D (Julia K) carp
h524 S Bloodworth
- Julia K Mrs hsekpr StAgnes Hosp
h524 S Bloodworth
- Brigman Alma O studt r1908 Park dr
- Dorothy ofc sec Geo H McFadden &
Bros r1312 Williamson dr
- Fred E (Kathryn J) pres-sec-treas
City Mtr h1908 Park dr
- H Pierce (Ann R) poultry sta State
College h213 N Bloodworth
- Julia H (wid Chesley D) r1905 Van-
Dyke av
- Kath W Mrs tchr County Schs r
Western blvd
- Kathryn J Mrs v-pres City Mtr h1908
Park dr
- Briley A L emp State College
- Frank E industrial arts educ State
College r310 Chamberlain
- Frank E (Ethel S) tchr Broughton
Sch h310 Chamberlain
- Brimley Anne R (wid Clement S) h515
Washington
- Brincefield Ray N (Thelma B) traffic
supvr SH&PWC h121 S Boylan av
- Thelma B Mrs coden Farm Bur Mut
Auto Ins h1215 Boylan av
- Brindley Carl emp State College
- Brink Edw C (Laura) h114 E Jones
- Brink's Inc Wm T Grubbs mgr armored
car serv 14 E Martin R712
- Brinkley Bessie (wid Lonnie) r312 New
Bern av
- Betty P Mrs emp State College h2405
Hickory rd
- Ernest P (Marguerite) genl contr
936 Cowper dr h do
- Jas G (Betty P) clk State Dept Revenue
h2405 Hickory rd
- John slsmn City Ice & Coal Co r312
New Bern av
- Larry C (Blanche B) whse mgr Tip
Top Foods h2019 StMary's
- Owen L switchmn SAL h312 New Bern
av
- Richd T (Evelyn L) agt Occidental Life
Ins r Wake Forest NC
- Robt M personnel State College
r Marion NC
- Roscoe jr (Juanita R) driver Grey-
hound h212 Dennis av
- Waverly E (Eliz A) buyer A&P h20
Dixie Trail
- Brinson Dorothy Mrs nurse Dr Wm B
Dowell h1423 E Jones

FIRST CITIZENS BANK AND TRUST COMPANY

Complete Banking Service

Member Federal Deposit Insurance Corp.

BRINSON

- Floyd R (Louise D) city police h1806
Rankin
- Fred R emp State College r Western
blvd
- Halbert F civ eng State College r New
Bern NC
- Josephine cafeteria wkr State College
r Western blvd
- Nathl (Dorothy) care of buildings
State College h1423 E Jones
- Walter T printer News & Observer
r107 Glenwood av
- Brinston Jas (Maria W) lab h Sawyer rd
Brisselle Saml formn Sou Bldrs r122 N
McDowell
- Brisson Danl (Rebecca T) tobacconist
h413 Guilford cir
- Holly R (Blanche H) sec Southeastern
Britt Co h2402 Greenway av
- Rebecca T Mrs foundation seed prod
State College h413 Guilford cir
- Brite Spot Restaurant (Geo H Kledaras)
1301 Hillsboro
- Britt Agnes F Mrs maid r305 Lee
- Alma A (wid Hunter) r2624 Fairview
rd
- Ann hlpr Toddle House r111 Glen-
wood av
- Ashley T mgr Blowe's Esso Serv Sta
r315 E Jones
- Brian B (Violet J) USA r328 W Jones
- Brokerage Co (Tom & Russell A
Britt) food brokers 504½ W Peace
- Burney A chem State Dept Agrl
r Cary NC
- Chas S jr (Phyllis A; Britt Co) h1319
Brooks av
- Chester (Mattie) prsmn Mitchell
Printing r702 E Pineland dr
- Co The (Mrs Ruth S and Chas S
Britt jr) whol gros 310 S Harrington
- Earl W (Alice W) agt Life Ins Co of
Ga r Goldsboro NC
- Edw B (Vivian C) slsmn Montgy Ward
h603 N Blount
- Edwin H (Fannie O) plant supt Seven
Up Btlg h2712 Peachtree
- Emma A Mrs ofc sec State College
h113½ Chamberlain
- Emma M Mrs opaquer Edwards &
Broughton r1720 Bennett
- Essie cafeteria wkr State College
r517 Washington
- Euphemia A Mrs clk Am Mut
Liability Ins r Wendell NC
- Gordon M studt r2502 VanDyke av
- Grady H (Virginia D) pharm Melvin's
Pharm h1015 Nichols dr
- Helen B (wid Edw M) v-pres D O
Smith Co h2904 Fairview rd
- Helen M ofc sec First Citizens Bk
& Tr r2502 VanDyke av



Phillips Roofing

Co.

ROOFING
&
SHEET
METAL
WORKS

Skylights
Ventilators
Gutters
Down Spouts

DIAL
3-3520

319
W. Davie



Johnson- Lambe Co.

TOYS
GAMES



FRIGIDAIRE

REFRIGERATORS
WASHERS
IRONERS AND
APPLIANCES

116-118 South
Salisbury

DIAL
8848



POWELL-STEWART MOTOR CO.

ACCESSORIES — GENERAL REPAIRING

419 S. Wilmington

Tel. 7214



**JOYCE
&
BAILEY
FURNITURE
CO.**

QUALITY
FURNITURE

"Don't Try and
Try Again
Try Joyce &
Bailey"

612-614
N. Person

**PHONE
4-2742**

**BRYAN
ROCK
AND
SAND
CO.**

Producers of
**SAND
WASHED
GRAVEL
CLAY
GRAVEL
CRUSHED
STONE
SCREENINGS**

Operations at
**ABERDEEN
GARYSBURG
GOLDSBORO
ROLESVILLE
BAILEY
LINDEN
WEST END
PETERSBURG, Va.**

**207
Raleigh
Bldg.
DIAL
3-1986**

WHOLESALE

WHOLESALE



**MORTGAGE LOANS
INSURED SAVINGS**

SPONSORS OF HOME OWNERSHIP

132 S. Salisbury

Dial 3-1633

**HENRY D. HILL
DECORATOR
KYANIZE**

PAINTS - VARNISHES - ENAMELS

205 OBERLIN RD. DIAL 2-4915
Nights & Sundays 3-9181

BRITT

- Holly R (Blanche H) sec Southeastern Britt Co h2402 Greenway av
- Ida bindery wkr Graphic Press r Garner NC
- Jas M (Lillie H) credit supt GMAC h3006 Lewis Farm rd
- Joan E emp State Emp Security Comn r707 Glenwood av
- John S clk Farm Bur Mut Auto Ins r State College
- Jos C emp athletic dept State College r15 C Verville
- Julian D (Essie C) slsmn Fisher's Bakery & Sandwich Co Inc h517 Washington
- LaRose H Mrs ofc sec Manly C Britt Co rRD 5
- Leona M (wid Herbert N) r807 Elm
- Lillian L studt r2904 Fairview rd
- Lillian P emp State Bd Health r104 E North
- Linwood C (Martha R) hlpr State Hosp h1132 Fuller
- Lois I Mrs sls staff L M Shirley & Co
- Lois J maid r332 Battle
- Mable W Mrs opr SBT&T h2111 Milbourne rd

BRITT MANLY C (MARIE M; MANLY C BRITT CO), h2502 VAN DYKE av, TEL 2-3419

BRITT MANLY C CO (MANLY C BRITT) REAL ESTATE and HAZARD INSURANCE 409 ODD FELLOWS BLDG 15 W HARGETT, PO BOX 464, TEL 3-6317 (See page 168 Buyers' Guide)

- Manly C jr (LaRose H) slsmn Manly C Britt Co rRD 5
- Margt D Mrs tel opr CP&L, r15C Verville
- Marie M Mrs ofc sec Manly C Britt Co h2502 VanDyke av
- Marion E ofc sec State College r Elizabethtown NC
- Martha R Mrs atndt State Hosp h1132 Fuller
- Melvin F slsmn Thos H Briggs & Sons r Wendell NC
- Murline H Mrs clk CP&L h719 Chamberlain
- Nim R (Murline H) soil drainage h719 Chamberlain
- Pauline Mrs sten NC Cotton Growers Co-op Assn r913 New Bern av
- Rosa W Mrs chkr Dixie Dry Clns h111 Glenwood av
- Russell A (Blanche S; Britt Brokerage) h1519 Brooks av
- Ruth S (wid Chas S; Britt Co) h4 E Lane

BRITT

- Southeastern Co Inc J B Brinkley (Wilmington NC) pres Wm C Etheridge v-pres Holly R Britt sec R O Grant (Wilmington NC) treas 320 W Davie
- Southgate T (Sarah W) emp State College h808 Colleton rd
- Thos E formn Overnite Trans r1720 Bennett av
- Thos G (Virginia D) analyst State Personnel Dept h1419 Beaver Dam rd
- Thos O (Kathleen M; Modern Radio Service)
- Thos V (Rosa W) h111 Glenwood av
- Tom (Ruby P; Britt Brokerage) r Cary NC
- Victor H jr (Lois I) ofc mgr Amoco h3017 Medlin dr
- Violet J Mrs opr SBT&T r323 W Jones
- W Marvin (Shirley) mgr Fitzgerald & Co r911 New Bern av
- Wm M (Britt's Auto Serv) h2 Star
- Wm R (Mable W; Modern Radio Service) h2111 Milburnie rd
- Britt's Auto Service (Wm M Britt) reprs 405 E Cabarrus
- Brittain Agnes K Mrs sec Brittain's Inc h601 Lake Boone Trail
- C Edw (Agnes K) pres-treas Brittain's Inc h601 Lake Boone Trail
- Cath tchr Fred Olds Sch r2409 Stafford av
- Eloise W Mrs tchr Boylan Hts Sch r12-E Verville
- Furney W agrl eng State College r8 C Verville
- Jesse A emp State College r Horse Shoe NC
- Lowell E interne Rex Hosp r do
- Max G emp State College r12 E Verville
- Randall F emp State College r Horse Shoe NC
- Robt W agrl eng State College r do
- Thos W emp State College r Horse Shoe NC
- BRITTAİN'S INC, C EDW BRITTAİN PRES-TREAS, HUBERT C JOHNSON V-PRES, MRS AGNES K BRITTAİN SEC, SHOE DEALERS 121 FAYETTE-VILLE, TEL 2-3854**
- Britting John J (Mary R) mech Corzine's Texaco Serv h741 Mills
- Mary R Mrs opr SBT&T h741 Mills
- Britton Julia B extension serv State College
- Marquerite C (wid J C) bindery wkr Graphic Press h408 N East
- Mary F ofc clk State College r1051 Nichols dr
- Maurtile D Mrs retoucher Siddell Studio r807 N Person
- Phyllis W clk CP&L h127 N Blount apt 4
- R Howard (Margt B) dir of training Occidental Life Ins h1744 Nottingham rd
- Britwell Helen Mrs spnr Am Woolen h rear 1224 U S Hwy 15 A South
- Paul D (Helen) dfr Am Woolen h rear 1224 U S Hwy 15 A South

BYNUM PRINTING CO.

Dial 6417

119-121 W. Hargett St.

**Better
Printing**

Aman Insurance Agency, Inc.

• ALL LINES OF INSURANCE •

1628 Glenwood Ave. Five Points

Tel. 7361

Broadus Dolly D Mrs emp State College
h3025 Farris rd
--Jack slsmn WNAO r613 Polk
--Russell G (Dolly D) USA h3025 Farris
rd
Broadhurst Doyne B Mrs clk-sten State
Budget Bur h427 Guilford cir
--Fred L agrl educ State College
--Sam D (Doyne B) geologist State Dept
Cons & Development h427 Guilford
cir
Broadie see also Brodie
--Andrew jan PO h109 Maple
--Clara studt r D 33 Washington Ter
Apts
--Harvey (Lillie T) emp State College
h D 33 Washington Ter Apts
--Jeremiah (Mary) constn wkr h833
S State
--Juanita maid r33 Washington Ter Apts
--Maggie maid Tabernacle Bapt Ch
r1121 E Edenton
--Marie M Mrs prsr Snow White Lndry
h120 Carver
--Saml (Marie M) jan City Sch h120
Carver
--Saml jr lab r120 Carver
Broadus Dixie maid r202 Selwin al
--Maggie r1121 E Edenton
Broadview Grocery (Chas W Alston)
719 E Lenoir
**BROADWAY CAFE (SPIROS KUTSIS),
WHEN YOU EAT AT BROADWAY
CAFE, "YOU FORGET THE REST
AND GET THE BEST," 526 HILLS-
BORO, TEL 9430**
--Carrie r401 Tucker
--Charlene S Mrs maid State Revenue
Dept h10 Parham's al
--Craig B (Charlene.S) msngr State
Dept Mtr Vehicles h10 Parham's al
--Howard lab Merritt Coal r208½
Hayti al
Broadwell Annie L clk State Bd Health
105 E Edenton apt 303
--Edw K mech Nicholson Inc r Apex
NC
--Freeman E (Grace T) field eng
Turco Product Inc h2721 VanDyke
av
--Garland J (Isabella G) opr Ready
Mixed Concrete h424 E Jones
--J C hlpr Smith Plmb & Htg r Clayton
NC
--Kath r2718 Gordon
--Marguerite C Mrs med sec Geo W
Paschal h2718 Gordon
--Richd P (Marguerite C) claims mgr
Liberty Mutual Ins Co h2718 Gordon
--Ruby B Mrs sec to editor Biblical
Recorder rRD 2
--Wm R (Grady C) forester State Dept
Cons & Development h2508 Fairview
rd apt T 2
Brock Alex K (Doris G; Brock-Dawkins
Office Supply) h407 Guilford cir
--Alvis (Betsy) studt r114 Faircloth
--Betsy Mrs opr SBT&T r114 Fair-
cloth
--Clifton J slsmn Adler's Inc r907
Glenwood av
--Earl (Lera M) driver h849 W Morgan
--Edna G cash Charlotte Liberty Mut
Ins r121 N Blount

Newsome Roofing Company

Bird Roofs Insulated Siding
Asbestos Siding
Approved Applicators
FREE ESTIMATES - TERMS
S. Blount Ext. P.O. Box 2201
Phone 6132

**BROCK-DAWKINS OFFICE SUPPLY CO
(ALEX K BROCK, LLOYD W DAW-
KINS), "LET US SUPPLY YOUR
OFFICE NEEDS," OFFICE SUPPLIES
AND EQUIPMENT, 16 W MARTIN
(OPPOSITE THE POST OFFICE),
TELS 3-6235 and 3-6879 (See page
144 Buyers' Guide)**

--Eldon L agronomist State College
r do
--Eldridge W agronomist State College
r114 Faircloth
--Ella G cashier General Electric
Credit Corp r715 N Blount
--Henry asst sta mgr Gulf Oil Corp
--Herbert G parts mgr Twin States
Equip r7 E Edenton
--Huey S hlpr State Fixture & Sup
r2901 Hillsboro
--Jas R mail handler PO r801 N Blount
--Jessie linemn CP&L r5 E Edenton
--Lawrence N emp State College r931
Peace ter
--Mable H Mrs clk State Dept Pub
Instn r409 N Bloodworth
--Maggie L (wid Monroe L) r121 S
McDowell
--Margt ofc sec State Dept Agrl r103
Park av apt 2
--Mary D slswn Boylan-Pearce r12 E
Dixie dr
--Rebecca H opr SBT&T r114 Faircloth
--W T h212 N Harrington
Brockman Grace W Mrs emp State
College h1208 Mitchell
--Jos (Grace W) studt h1208 Mitchell
Brockwell Advertising & Distributing
Co (Philip L Brockwell) 322 S
McDowell
--& Covalt Lock Co (Robt L Brockwell)
locksmiths 322 S McDowell
--Ethel P (wid Edgar) business sec
YWCA h416 StMary's
--J Raymond (Mary K) slsmn W H King
Drug h2803 Exeter cir
--Philip L (Brockwell Adv & Distr) r322
S McDowell
--Robt L (Brockwell & Covalt Lock)
h322 S McDowell
--Sherwood B (Mildred A) dep fire
marshall State Fire Prevention
Div h726 W Hargett
Broddie Dora S (wid Benj) maid h707 S
Person
Brodie see also Broadie
--Ella maid h1416 Cross
--Jas E (Marie) greasemn Garner's
Esso Sta h1508 E Jones
--John H (Ruth I) fl sander W L Moore
& Son h315 Waldrop
--Joshua jr hlpr Meredith College h207
S State

PUBLIC SERVICE CO. of N. C. INC.

NATURALLY
IT'S GAS



CLEAN
ECONOMICAL

Cooking
Refrigeration
and
Water
Heating
With
GAS

Perdue Bros. Inc.

GENERAL
CONTRACTORS



Residential

or

Commercial
2617 Grant.

Ave.
115

W. Peace

TEL.

2-0127

PINE STATE MILK * ICE CREAM * DAIRY PRODUCTS

414-418 GLENWOOD AVE.

PHONE 2-3911

Wm. A. PAHL Co., Inc.
PAINTING and DECORATING CONTRACTORS
 2547 WAKE DRIVE
 PHONE 2-0425

WRENN
ELECTRIC
CO.

ALL TYPES
 ELECTRICAL
 APPLIANCES

APEX WASHERS
 AND
 IRONERS

WAYNE
 WATER SYSTEMS

CROSLY
 RADIOS
 AND
 REFRIGERATORS

404 Glenwood
 Ave.

PHONE
 3-3405

HUDSON-BELK

Eastern Carolina's
LARGEST Store

38 years in Raleigh

MOORE-WRIGHT
Construction Company, Inc.

General Contracting
 Robt. L. Wright
 1014 FAIRCLOTH EXT.
 PHONE 9980

BRODIE

--Mary L maid h12 Chavis Way
 --Moses driver Rhodes Inc rRD 1
 --Robt lab r561 E Edenton
 --Shirley h1803 Oberlin rd
 --Thos lab Robt L Wall
 Brogden Bessie L drsmkr 3141 Stan-
 hope av r do
 --Beulah E (wid Eupha O) ofc clk U S
 Selective System h116 Forest rd
 --Eugenia N nurse 3141 Stanhope av
 r do

**BROGDEN PRODUCE CO INC, W S
 MILLER PRES-TREAS, M C MILLER
 V-PRES-SEC, WHOLESAL FRUIT
 and PRODUCE, DISTRIBUTOR
 PABST BLUE RIBBON BEER, MOD-
 ERN VENTILATED COLD STORAGE
 ROOMS 409-415 W MARTIN, TEL
 2-0567, LONG DISTANCE TEL 901
 (See page 160 Buyers' Guide)**

Brogdon Wm J (Nita P) opr eng CP&L
 h2428 East Lake dr

Bromberg Manuel sch of design State
 College r808 Runnymede rd

Brono Jasper (Dorothy B) lab h120 N
 Swain

Bronson Annie B Mrs h1448 Sawyer rd
 --Eva C (wid H Tracey) emp State Emp
 Security Comn h120 Forest rd

--Henry T (Nancy E) special agt N C
 Fire Ins Rating Bur r223 Forest rd

--Jas D cafeteria wkr State College
 r1000½ Sawyer la

--Nancy E Mrs teller Wachovia Bk &
 Tr r223 Forest rd

Brookens P Floyd economics State
 College rRD 5

Brooks Adelaide emp Watson Seafood &
 Poultry

--Almina M (wid Frank) h326 Fowle
 --Almira maid r220 Bledsoe av

--Annie L hlpr Village Restr r E 49
 Washington Ter Apts

**BROOKS APPLIANCE CO, WILLIAM O
 BROOKS JR PRES, ROBERT L HIN-
 TON V-PRES, W E SANDERS SEC-
 TREAS, FRIGIDAIRE, ELECTRICAL
 APPLIANCE DEALERS, 225 S WIL-
 MINGTON, TEL 3-4686**

--Archie D (Eliza H) h2729 Everett av
 --Benj (Marie B) lab City h2 Lee's al

--Betty P Mrs opr Am Woolen h1441
 Rhamkatte rd

--Blanche maid r640 South Boundary
 rd

**BROOKS & BROWN FLOORING CO (JOHN
 L BROOKS; L A BROWN), NEW
 FLOORS SURFACED TO PERFEC-
 TION, OLD FLOORS MADE LIKE NEW
 1800 HILTON, TEL 6586 (See page
 58 Buyers' Guide)**

BROOKS

--Bobbie M traveling slsmn r516
 Cleveland
 --Broadus B (Alma H) pres Brooks
 Recreation Center h23 Shepherd
 --Byron A (Eloise H) natl field rep
 Am Legion h701 W Morgan apt 2
 --C K slsmn Genl Elec Sup r Fayette-
 ville NC
 --Chas C (Jeanette M) h101 Enterprise
 --Chas F (Mary D) slsmn Schenley Co
 h1514 Hanover
 --Chas S (Betty P) emp State College
 h1441 Rhamkatte rd
 --Charlotte (wid Wm) h9 Chavis Way
 --Claude M (Gertrude W; Brooks Furn
 Shop) r24 Glenwood av
 --Clifton J (Valerie E) rep Life Ins Co
 of Va r600 Harding
 --Clyde L field rep GMAC r902 W South
 --Earl L (Margt C) slsmn National
 Lightning Protection Co h516 Clevel-
 and
 --Edna E opr SBT&T h710 W Jones
 apt 3
 --Edw (Odessa F) driver Brogdon's
 Prod h1709 Oakwood
 --Edw E (Rubbie R) gdnr CP&L r Pool rd
 --Edwin bkpr State Emps Credit Union
 r516 Cleveland
 --Eleanor M D H Hill Library State
 College r109 N Boylan av
 --Eleanor M typ State Alcoholic Re-
 habilitation Program r227 Forest rd
 --Eliz S Mrs emp State Emp Security
 Comn r1022 W South
 --Estelle (wid Bruce B) emp Indry State
 College r121 N Blount
 --Esther H opr SBT&T r407 Polk
 --Eunice E Mrs nurse 103 Plainview av
 h do
 --Evelyn ofc sec Bapt State Convention
 of N C r Millbrook NC
 --Faye bmo Gulf Oil r783 Hillsboro
 apt 73B
 --Florence M Mrs clk CP&L r710
 McCulloch
 --Flossie S Mrs asst business mgr
 State Hosp h800 S Boylan av
 --Frank driver East End Cab r212 W
 South
 --Furniture Shop (Claude M Brooks)
 repair 24 Glenwood av
 --Geo H jr (Eliz S) clk Caro Coach
 r1022 W South
 --Geo L (Esther F) mech Powell Bros
 h1619 Montrose
 --Gertrude W Mrs smstrs Brooks Furn
 Shop r24 Glenwood av
 --Gordon R studt eng SAL r809 C
 Daniels
 --Glynn H (Grace) admn asst State
 Budget Bur h17 Glenwood av apt 1
 --Hallie S (wid Geo H) h1022 W South
 --Hazel C maid r808 Manly
 --Henry V supt of buildings & grounds
 State Hosp r do
 --Hilda G Mrs waitress Little Grill
 h914 Harp ter
 --Hoyt H acct A M Pullen & Co
 r Garner NC
 --Ida S (wid Eug C) h617 N Blount
 --Inez H Mrs house keeper StAugustine's
 College h15 Fisher

MARTIN MILLWORK CO.

LUMBER — MILLWORK — PAINTS

Dial 3-1681

End W. Morgan St. at Harrison Ave.

CHAMBERS-CAVINESS, INC.

General Contractors

RESIDENTIAL and COMMERCIAL BUILDERS

FLOORING—FORMICA COUNTER TOPS

BUILDINGS OF MERIT—HOMES OF DISTINCTION

2515 FAIRVIEW RD.

PHONE 5643

BROOKS

- Inez S Mrs sten State Dept Pub Instn
- J Clifton (Valene W) agt Life Ins Co of Va h600 Harding
- Jas hlpr City Parks & Recreation Dept
- Jas waiter Sir Walter Hotel r111 N State
- Jas C (Betty) supvr SBT&T h21 Enterprise
- Jas E clk State Employees Credit Union r516 Cleveland
- Janie Mrs prsr Central Clns h303 W Lenoir
- Jasper E (Helen F) driver Brogden Prod r1709 Oakwood av
- Jeanette M Mrs emp State College h101 Enterprise
- Jefferson D III dormitories State College r16B Westhaven
- Jimmie A business ofc State College r31E Verville
- John L (Lelia; Brooks & Brown Flooring) h1800 Hilton
- John W (Mary) jwlr Jolly's Inc h127 New Bern av apt 205
- John W (Violet) slsmn Royal Baking r Morehead City NC
- Jos emp City r507 S Person
- Juanita hlpr Club Fifteen Drive In rRD 3
- Judson C (Flossie S) h800 S Boylan av
- Julia M (wid L Preston) h1301 Filmore
- L H lab Cameron Village Inc r409 Polk
- Lauada clk Federal Savings & Loan r815 W Johnson
- Leano (Janie) cleaner Caro Coach h303 W Lenoir
- Lelia Mrs bkpr Raleigh Municipal Airport h1800 Hilton
- Lilla maid h517 E Lenoir
- Lillian btrr Sig Schafer & Son r214 Camden
- Linwood J (Elsie) atndt Watkin's Tire & Battery r617 W Jones
- Louda teller-sten First Fed Sav & Loan Assn r815 W Johnson
- Louise huswn Village Restr r E 49 Washington Ter Apts
- Louise L Mrs analyst State Bd Pub Welfare r Apex NC
- Mae C Mrs prsr Oak City Lndry h D 14 Washington Ter Apts
- Margt maid r1315 New Bern av
- Mary M atndt State Hosp r do
- Minnie T h521 E Edenton
- Newman (Inez H; Brooks Soda Shop) h15 Fisher
- Oscar (Amelia) lab h802 S Person
- Paul W (Anastalia G) servmn Rem-Rand r2034 Wake Forest rd
- Recreation Center Inc Broadus G Brooks pres bowling 712 Tucker
- Richd M clk Brooks Recreation Center
- Robt E (Eunice E) studt h103 Plainview av
- Robt L (Dorris C) reporter News & Observer h2811 Anderson dr

HOBBY'S TRANSFER and STORAGE CO., Inc.

Authorized Agents



STORAGE

Nation-wide Long Distance Movers

Phones Day—2-0272

Nite—2-3160 510 W. Jones

BROOKS

- Robt W (Katherine H) lwyr 320 S Salisbury R804 r Garner NC
- Robt W (Leone) slsmn Watkins Tire & Battery h1117 Norris
- Sallie W (wid Jas) r323½ W South
- Saml T agrl extension States College r Lumberton NC
- Soda Shop (Newman Brooks) 1312 E Lane
- Terrell R aud State Dept Rev r1117 Norris
- Thos H (Hilda G) hlpr Allen's Serv Sta h914 Hart ter
- Uma lab r802 S Person
- Volene W Mrs cash Modern Finance h600 Harding
- Warehouses (Wm O Brooks jr) 419 W Peach
- Wm (Mae C) h D 14 Washington Ter Apts
- Wm M agt Independence Life Inc r127 New Bern av apt 205
- Wm M supvr State Hosp r do
- Wm O jr (Mary N; Brooks Whses) pres Brooks Appliance h1813 Arlington
- Brookshaw Nellie S (wid Geo E) h228 N McDowell
- Brookshire Clarice W Mrs sten Raleigh Bonded Whse h402 E Jones
- J Branson (Clarice) scout mstr Boy Scout Council h402 E Jones
- Store (Robt M and Mrs Dorothy G Harris) gros 1220 Brookside rd
- Broom Alice B (wid Hugh W) r1310 Hillsboro
- Broome Bertha E Mrs filler Pilot Mills h1131 Harp
- Claude M chem dept State College r2504 Mayview rd
- Fritz Mrs clk Dunn Ice Cream Co r215 N Bloodworth
- H Ross (Bertha E) weaver pilot Mills h1131 Harp
- Hubert R chem State College r102 Watanga
- Isaac R (Ruth B) driver Guighard Bros h808 Hartford rd
- Jean M clk CP&L r215 N Bloodworth
- Jeanette M clk Farm Bur Mut Auto Ins r215 N Bloodworth
- Margt M Mrs ofc sec Hartford Accident & Indemnity h2504 Mayview rd
- Robt H (Margt M) ofc mgr N C Colton Growers Co-op Assn h2504 Mayview rd
- Robt H III bmo SAL r2504 Mayview rd
- Ruby L (wid Thos) cafeteria wkr Hugh Morson Hi Sch h308 Tucker

PENNSYLVANIA
TIRES



WATKINS
TIRE &
BATTERY
CO.

124
W. Davie

PHONE
6679



HEATER
WELL
CO.
Inc.

Water
Well
Drilling

Phone
2-4675
306
S. Salisbury
St.

MITCHELL

PRINTERS — BOOKMAKER — BINDERS — RULERS

SUPERIOR PRINTING

TEL. 8821 and 8822

PRINTING COMPANY

PEACE COLLEGE

A Junior College for Young Women With a
Two-Year College Preparatory Department



3707 Hillsboro
Phone 3-1071

Efird's Department Store

Raleigh's Thrift and Style Center

208 FAYETTEVILLE ST.

CITY TAXI CO.

2-1489

24 Hours

• COURTEOUS TAXI SERVICE •

BROOME

- Ruth B Mrs cash Jeffreys Food Store & Sea Food Mkt h808 Hartford rd
- Brose King R eng research State College r2953 Winchester ct
- Broswell Clara M prsr Capital City Lndry
- Jack W cir mgr The State r753 Hillsboro
- Brothers Bessie J (wid Jas E) h127 New Bern av apt 403
- Helen J Mrs sten clk SH&PWC r305 New Bern av
- Jas M (Helen B) emp State Emp Security Comn h2406 Greenway av
- Brotherton Julia F sten State Dept of Labor h925 Hillsboro apt D-6
- Broudy Lella M emp Watson Seafood & Poultry
- Broughman Leonard C (June G) mgr Dillard Paper Co h1050 Nichols dr
- Broughton Alice r929 Holt dr
- Alice (wid J Melville) h929 Holt dr
- Amelia W Mrs clk State Dept Rev h301 Poplar
- Arth C (Amelia W) emp Police dept State College h301 Poplar
- Arth C jr (Kath A) phys 133 Fayetteville R311 h3008 Eton rd
- Ashley Q (Myrtle R) mech Caro Coach h207 Poplar
- Beauty Shop (Mrs Myrtle R Broughton) 207 Poplar
- Broughton & Broughton (Robt B and J Melville Broughton Jr), Attorneys-At-Law, 513 Commercial Bldg, 14 E Martin, Tel 7493
- Carl W ofc boy CP&L r Garner NC
- BROUGHTON CARRIE L, LIBRARIAN**
STATE LIBRARY, h125 HAWTHORNE rd, TEL 6957
- Ernest H (Lessie E) dentist h203 Hillcrest rd
- Flossie G Mrs nurse 302 Glascock h do
- Golda L Mrs (Merle Norman Cosmetic Studio) h325 Morrison av
- J Melville jr (Mary A; Broughton & Broughton) city solr h2335 Hathaway rd
- Janet L Mrs tchr StMary's Sch & Jr College h306 Hillcrest rd
- Jesse E (Mildred V) slsmn Burnette Home Sup h910 W South
- John W (Golda L) seafood 325 Morrison av h do
- Lillie W (wid Linnie N) r207 Poplar
- Lorna B (Meedham B) h1309 College Place
- Mary C Mrs asst libr State Supreme Ct Library h925 Hillsboro apt H-3
- Myrtle R Mrs (Broughton Beauty Shop) h207 Poplar

BROUGHTON

- Needham B High School Walter J Gale prin 723 StMary's
- Needham L (Flossie G) real estate 302 Glascock h do
- Robt B (Broughton & Broughton) r929 Holt dr
- Roberta (wid Claude W) smstrs Ellisberg's h1928 Alexander rd
- Russell (Janet L) mus dir StMarys Sch & Jr College h306 Hillcrest rd
- Thos B (Dorothy M) agt Security Life & Trust h1201 Duplin rd
- Viola shp clk Royal Baking r6 Rosemary
- BROUGHTON W W REAL ESTATE CO**
(W W BROUGHTON), BUILDING SITES, HOMES, ACREAGE FARMS A SPECIALTY, NO FARM TOO SMALL OR TOO LARGE, 302 GLASCOCK, TEL 2-1268 (See page 169 Buyers' Guide)
- Woodrow W (W W Broughton Real Estate) r302 Glascock
- Browder C Thomas Mrs tobacco farm State College r Rural Hall NC
- Wm H driver Greyhound r516½ Fayetteville apt 7
- Brower Henry C (Sara B) h909 E Hargett
- Ida W Mrs tchr Lucille Hunter Sch r1309 E Jones
- Sara B Mrs probaton counsellor City County Domestic Relations Court h909 E Hargett
- Brown Abbie H r114 S Person
- Ada R field wkr Bapt Hdqtrs r325 Smithfield
- Adark (Annie M) dormitories State College h1511 E Lane
- Addie C ch sec First Bapt Ch r18 E Worth
- Addie V mtcecmn State Hosp r do
- Adele Mrs maid h614 Bragg
- Agnes F acct GMAC h3312 Pollock pl
- Albert P studt r307 S Swain
- Albert M (Jacqueline) trav slsmn Lederle Drug h2639½ StMary's
- Alberta cook Coffee Pot r120 Smithfield
- Alex E (Vivian T; Harris Barber College) dist mgr NC Mutual Life Ins h1014 S Person
- Alf B (Arnetta H) lab NSRy r412 Watson
- Alice maid Ins Bldg r1113 S State
- Allen care of bldg State College r Cary NC
- Amelia Mrs emp State Emp Security Comn r30-H Vetville
- Andrew warehsemmn Raleigh Paper r309 E Lenoir
- Ann J publications State College r120 Hillcrest rd
- Anna D (wid Richd) h2208 Bedford av
- Anne L tchr Murphey Sch r502 Polk
- Annie L (wid Jas A) h710 N Bloodworth
- Annie M prsr Dixie Dry Clns & Lndry
- Aron F care of bldgs State College r Cary NC

NORTH CAROLINA EQUIPMENT CO.

"INTERNATIONAL INDUSTRIAL POWER"

Construction and Industrial Equipment—Contractors' Supplies, Etc.

3101 Hillsboro

Tel. 3-4811

YELLOW CAB 5811

BROWN ARTHUR W (EVELYN P), ASST CASHIER WACHOVIA BANK & TRUST CO, h2610 CHURCHILL rd, TEL 8985

- Avery E (Eliz G) h Hickory rd
- B H brakemn SAL r Creedmoor NC
- Barbara studt r1709 Bickett blvd
- Barbara L clk Excelsior Cln r K 17 Washington Ter Apts
- Beatrice Mrs slswn Ellisberg's h402 Wayne dr
- Beatrice P Mrs ofc sec Rogers Tire h1318 Courtland dr
- Benj F (Laura) chairmn Housing Authority City of Raleigh h1408 Benehan
- Benj F eng research State College r2720 Bedford av
- Benj W (Mary S) carrier PO h924 N Boylan av
- Bernice C Mrs h2124 Woodland av
- Bertha M Mrs extension home demonstration State College r Catesville NC
- Bertie K Mrs smstrs Betty Gay Shop h215 Grand av
- Bessie B clk StMary's Sch & Jr College r900 Hillsboro
- Bessie T h214 W Edenton
- Bette L typ Wachovia Bank & Trust r1325 Chester rd
- Betty L clk Wachovia Bk & Trust r3 r1325 Chester rd
- Betty Mrs dir City Parks & Recreation Dept
- Betty A cash Land's Inc r307 S Swain
- Betty B emp State College r10 C Verville
- Betty G studt r311 Perry
- Betty J county agt State College r Troutman NC
- Betty J recpt Milner Stores r110 E North
- Betty R emp State Capitol Life Ins r2706 Everett av
- Bettye L ofc sec R Wayne Albright r405 Kinsey
- Billy L sch of educ State College r Asheboro NC
- Blanche Mrs emp State Emp Security Comn r Cary NC
- Bobby B dormitories State College r Kernersville NC
- Braxton (Grace F) cabt mkr Martin Millwork r902 Tryon
- Bruce L (Mattie C) serv mgr Atkins Mtrs h1617 U S Hwy 15A South
- Buford lab r46 Bragg
- C Lynnwood Rev (Kirby C) pastor White Mem Presby Ch h1707 StMary's
- C W mech Greyhound rRD 5
- Carey E emp State College r Bethel NC
- Cecil F agronomist State College r do
- Chas firemn Cline Paving r2217 VanDyke av
- Chas C (Bertie K) h215 Grand av
- Chas C (Margt M) driver State Bd Educ h3010 Ruffin
- Chas F (Marguerite) slsmn Pine State Crmry h621 W Lane

Underhill Heating & Sheet Metal

722 Gaston

C. H. "Joe" Underhill

Armstrong Oil-Fired Winter Conditioner - Heating - Sheet Metal Guttering Oil Burner Service All Work Guaranteed Phone 5424

BROWN

- Chas V (Lillian L) cook S & W Cafeteria h615½ E Lenoir
- Chas W (Madeline M) teletype opr Assoc Press h1625 Bickett blvd
- Christine maid h515 E Worth
- Chrystabelle B Mrs dept agrl State College
- Clara S Mrs ofc sec Carolina Country Club h1915 McDonald la
- Clarence lab Weinstein Hide & Mtl h1213 Garner rd
- Clyde J (Hettie A) slsmn Fisher's Bakery & Sandwich Co Inc h609 W North
- Cora D (wid Louis) h905 Mark
- David A (Janet H) musician h312 E Forest dr
- David C rural sociology State College r312 Forest rd
- David L clk Eckerd's Drug r Garner NC
- David L jr (Marjorie) hlpr Biemann & Rowell Plmb & Htg h216 N Bloodworth
- Day Mrs clk Ivey-Taylor r127 E Edenton
- Don A (Phyllis A) slsmn Vita-Vav Paint Corp h2029 Clark av
- Dora B Mrs slswn Martins Haberdashery h601 Hinsdale apt 4
- Dorothy H (wid Robt) r813 S Blount
- Dorothy I home demonstration agt State College
- Dorris D farm extension State College r909 Lake Boone tr
- Earl (Edna R) mech R L Dresser h403 E Martin
- Ed (Daisy M) lab SAL h E 46 Washington Ter Apts
- Edith (wid Robt E) h1913 Reid
- Edmond J (Ruby H) emp State College h2710 Kittrell dr
- Edna S (wid Chas W) r902 Canterbury rd
- Edw R (Mamie L) sub formn City h416 E Morgan
- Elbert lab r722 S State
- Eliz B Mrs extension serv State College
- Eliz G Mrs nurse SH&PWC h Hickory rd
- Eliz P Mrs sten SH&PWC h405 Kinsey
- Ella C (wid Wm J) h2804 Hillsboro
- Eloise R (wid Wm J) h1604 Scales
- Elsie E waitress Village Pharmacy r2217 VanDyke av
- Elsie S Mrs extension serv State College r Halifax NC
- Emily C studt r2708 Vanderbilt av

BUY YOUR Homesite NOW

In Beautiful Longview Gardens

PHONES

2-2911 and 4-4349

1116

Insurance

Bldg.

336

Fayetteville

CLARENCE POE, Pres.

WILLIAMS & HAYWOOD, Sales Agents

LONGVIEW GARDENS INC.

DIAL 7563

Lumber Building Materials Paint Millwork

CAROLINA BUILDERS CORPORATION

217-219 N. DAWSON

NOLAND COMPANY, INC.

PLUMBING — HEATING — REFRIGERATION

Tel. 4-3471

206-208 S. West



WINDOW
●
MIRRORS
●
PLATE
●
AUTO GLASS
●
GLASS BLOCKS
●
PAINTS
and
VARNISHES

**PITTSBURGH
PLATE GLASS
CO.**

201 S. Boylan
Ave.
Tel.
4-2536

COAL
WHITE
COAL
AND
OIL
CO.



KEROSENE
and
FUEL OIL

1115
W. LENOIR

Phone
7569

FUEL

CAMERON MORTGAGE CO.

Mortgage Loans For Financing & Refinancing

2018 Cameron St. (Cameron Village)

Dial 3-5121 and 2-3967

Jack "John W." Wardlaw

INSURANCE — ESTATES — ANNUITIES

Specializing in Business Life Insurance
and Non-conceivable Disability Income for
Corporations - Partnerships - Sole
Proprietorships

1401 - 02 INSURANCE BLDG. TEL. 2-4433

BROWN

--Erwin L (Mary E) clk Peace St Open
Air Mkt h313 Oakwood av
--Ervin L jr (Barbara L; Peace St
Open Air Mkt) h1228 N Person extd
--Ethel M Mrs clk State Tchrs & Emps
Retirement System r4 Maiden la
--Etta W (wid Fred) h1810 Bickett blvd
--Fannie S (wid Cliff) r24 McKee
--Fletcher E (Kath T) distr C V Hill
Refgr h502 Polk
**BROWN FLO B (wid FABIUS P), V-
PRES BROWN'S FUNERAL HOME
INC, h1310 HILLSBORO, TEL 5897**
--Floyd agt Continental Life Ins r105
Bragg
--Frances maid Alamo Plaza Hotel Ct
r Louisburg hwy
--Frances F Mrs clk Ivey-Taylor r624
Edmond
--Fred cook Mecca Cafe r614 Bragg
--Frederic C extension serv State
College
--Geneva Mrs maid h1144 Rock Quarry
rd
--Geneva P Mrs tchr Washington Sch
h821 E Lenoir
--Geo bus boy Sir Walter Hotel r220 E
Cabarrus
--Geo E agt N C Mut Life Ins r1014 S
Person
--Georgia E maid h218 Tupper's la
--Geraldine H Mrs teller Wachovia Bk &
Tr r1913 Reid
--Geraldine P Mrs sten Shaw Univ h116
Lincoln ct
--Gilbert M clk A & P r1620 Thompson
h341 W South
--Grace D Mrs sten N C Mtr Carriers
Assn h1709 Bickett blvd
--Grace P extension dept State College
--H Curtis r1620 Thompson
--H L firemn SAL r411 Salisbury
--Hadley H (Jessie E) slsmn Sears h1539
Iredell dr
--Hagood H (Louise E) h817 N Blount
--Hally C hlpr Peden Steel r Wendell NC
--Harlan C (Helen A) dir NC State College
Librs and librn D H Hill Library NC
Hill Library h3217 Merriman av
--Harold C (Marie) jan A A Thompson
Sch h823 Jenkins
--Harry E (Clara S) studt h1915
McDonald la
--Harry G (Sue) studt h1915 McDonald
la
--Helen A Mrs librn StMary's Sch &
Jr College h3217 Merriman av
--Helen H Mrs sten Shaw Univ h1115 Gill
--Helen O Mrs clk State Tchrs & Emps
Retirement System r Wake Forest NC
--Helen S Mrs maid h1215 Gill

BROWN

--Henry studt r421 Watson
--Henry (Rosa L) washer San Lndry h720
S Dawson
--Herbert swtchmn NSRy h rear 1503
Sunrise av
--Herbert C (Beatrice P) dept mgr
Powell-Stewart Mtr h1318 Courlland
dr
--Herbert H (Jessie S) cash Sou Ry h910
N Blount
--Herbert H jr (Evelyn M) USMC h907
N Blount
--Herbert M (Cora E) dyer Am Woolen
h1620 Thompson
--Herbert W (Geneva P) hsemn Raleigh
Hotel h821 E Lenoir
--Horace B (Allie) plstr h1113 S State
--Howard W (Ida) insp SAL h504 Adams
--Ida r G 1 Washington Ter Apts
--Ida H Mrs opr SBT&T h308 E Jones
--Ida M chkr Teagues Dry Cln r225 Elm
--Ina J food service wkr State Hosp r do
--Isaac (Alberta C) cook Lee's Grill
h120 Smithfield
--J Clavin jr (Mary J) publications
State College h2622 Kilgore av
**BROWN J HUBERT (GLADYS M),
SERVICE MGR NASH-STEELE MTR
CO INC, h613 W NORTH, TEL 2-0298**
--Jas (Mabel) coach Meth Orphanage Sch
r1101 Glenwood
--Jas jan County Court House h561 E
Cabarrus
--Jas A r421 N Bloodworth
--Jas A (Winona) clk PO h1904 Alexander
rd
--Jas A lab Raleigh Bonded Whse r902
E Jones
--Jas B atndt State Hosp r do
--Jas E (Edna V) carp Newsome Roofing
h216 Linden av
--Jas E tchr Meth Orphanage r do
--Jas F (Betty T) carp Newsome Roofing
h216½ Linden av
--Jas H (Gertrude M) chf enforcement
officer County ABC Bd h1105 Mordecai
dr
--Jas L (Lucille H) sta porter Sou Ry
h K 17 Washington Ter Apts
--Jas R (Ida H) slsmn Pine State Crmry
h308 E Jones
--Janet H Mrs emp State College h312 E
Forest dr
--Janeverett Mrs clk State Bd Health
r Cary NC
--Jean E studt r502 Polk
--Jesse L (Vivian S) cafeteria wkr State
College h1114 Gill
--Jessie E Mrs supvr Charles Stores
h1539 Irdell dr
--Joan E studt r502 Polk
--Joe C animal industry State College
--Joel C (Cath) slsmn Tire Sls & Serv
rRD 3
--John lab Caro Sls & Serv r513 S
Blount
--John G billposter Genl Outdoor Adv
r Fayetteville NC
--John H (Arelie S) h1211 E Hargett
--John H jr (Geraldine E) dean of men
Shaw Univ h116 Lincoln ct
--John L (Wilma K) USA h2816 O'Berry
apt 3



NASH-STEELE MOTOR CO., Inc.

DODGE

DODGE TRUCKS

PLYMOUTH



Sales and Service Dial 5571

Distributors Chrysler Parts

Cabarrus and McDowell

SANITARY LAUNDRY CLEANERS INC. DIAL 2-4624

RUG CLEANING

BROWN

- John S L (Beatrice) acct CP&L h402 Wayne dr
 - John T emp State College r205 Brooks av
 - Jos lab r20 W Worth
 - Jos B forestry State College
 - Josephine maid h318 W South
 - Joy T cash First Citizen Bk & Tr r615 N Blount
 - Julia maid h2217 VanDyke av
 - Julian T emp State College r5521 Western blvd
 - Julius C lab r103 Hoke
 - Kate H (wid Robt) smstrs State Hosp h816 N Bloodworth
- BROWN L ALTON (BETTIE B), SEC-TREAS BAKERS & BROWN ROOFING CO INC, h1415 CANTERBURY rd, TEL 7442**

- L Leo (Virginia W) mgr Sou Tank & Pump h2111 Brewer
- Lambert D (Dora B) conductor SAL h601 Hinsdale apt 4
- Laura J clk Hayes-Jackson Elec r1211 E Hargett
- Lawrence F (Eliz P) h405 Kinsey
- Lawyer hlpr Phillips Roofing h15 Hunter
- Lee W home demonstration State College h2710½ Everett av
- Lena M prsr San Lndry & Dry Cln r318 W South
- Lenora maid r1719 Pender
- Leo A (Faye C) staff adj Hartford Fire Ins h103 Park av apt 1
- Leroy (Maude) h313 Freeman
- Leroy J (Lillian C) hlpr Am Woolen r614 S Salisbury
- Leslie (Mary P) lab h900 E Hargett
- Leslie L bkpr Britt Brokerage r608 E Martin
- Leslie T (Helen H) tchr P S Fuquay Springs h1115 Gill
- Lester H (Mary R) hwy comnr SH&PWC h3200 Hillsboro apt B-1
- LeVerne matron Meth Orphanage r do
- Lewis (Floretta N) slsmn Natl Sch Supply h621 South Boundary
- Lewis J (Ruth W) hlpr Pine State Crmry r Willow Springs NC
- Lillian B Mrs (Seven Up Btlg) r Durham NC
- Lillie B maid r318 W South
- Lindbergh L veterans housing State College r30 H Verville
- Linwood (Georgia A; Veterans Gro) h24 McKee
- Linwood A jr studt h1407 Canterbury rd
- Lizzie maid r906 Oakwood av
- Lloyd (Lillie M) slsmn Pine State Comn r30 h Verville
- Lloyd W (Lillian B; Seven Up Btlg) r Durham
- Loomas A (LaRue; Brooks & Brown Flooring) h214½ Cox av
- Lucy Mrs maid h225 E Lenoir
- Lula r208 Maywood av
- Luther F agronomist State College r314 Rose la
- Luther P (Doris H) clk PO h2618 Crest av

SANDERS MOTOR CO.

Sales



Service

Davie & Blount—Tels. 2-0551, Nights 3-6556

"Sanders Service Satisfies"

BROWN

- Mabel Mrs matron Meth Orphanage r do
 - Mae (wid Paul P) h1805 StMary's
 - Mae B Mrs beauty shop 322 Maple h do
 - Maggie (wid Henry) h310 Cannon
 - Malcomb lab r316 Fowle
 - Mamie L Mrs slswn Grant's h416 E Morgan
 - Margt J policywriter Associated Insurers r10 N Blount
 - Marguerite Mrs emp State Emp Security Comn h621 W Lane
 - Marian recreation dir City Parks & Recreation Dept
 - Marie Mrs maid Murphy Sch h823 Jenkins
 - Marilyn G Mrs social wkr State Hosp r Chapel Hill NC
 - Marion tchr Fred Olds Sch r303 Hillcrest rd
 - Marjorie ofc sec State Legislature r301 N Blount
 - Marvin B (Eula M) pulpwood ctr h Fayetteville rd
 - Marvin L civ eng State College
 - Marvin L jr (Eliz D) emp State College h2948 Claremont rd
 - Mary r113 Fisher
 - Mary A clk Durham Life Ins r Garner NC
 - Mary A Mrs physical plant State College h814 Chamberlain
 - Mary B Mrs r324 Cannon
 - Mary J Mrs agrl extension serv State College h2622 Kilgore av
 - Mary J (wid Neil) r313 Oakwood av
 - Mary R Mrs experiment stat State College h3200 Hillsboro apt B-1
 - Mary S Mrs emp State Emp Security Comn r Zebulon NC
 - Maude N Mrs sten Raleigh Bonded Whse r Clayton
 - Maurice W (Mary Anne) atty USOPS h814 Chamberlain
 - Merle ofc sec Durham Life Ins r105 E Edenton apt 302
 - Mildred E (wid Wm) h307 S Swain
 - Millie B (wid Jas R) r523 N East
 - Minnie H Mrs maid r715 Carroll av
 - Minnie W home demonstration State College
 - Mozelle G Mrs smstrs Raleigh Linen Sup h1215 Rhamkatte rd
- BROWN MUTUAL FUNERAL ASSN INC
ROBERT W WYNNE JR PRES,
ERNEST A WHITLEY SEC-TREAS,
BURIAL INSURANCE 115 HILLSBORO
TEL 8839 (See page 94 Buyers' Guide)**
- Myrtle P asst home demonstration agt State College

FAIRES TRAILER CO., INC.

Distributors
MOBILE HOMES

SCHULTZ

KOZY COACH

VAGABOND

NASHUA

TRAVEL

SPARTAN

NEW MOON

ELCAR

STAR

5212 Hillsboro
Road

Phone 2-3838

Raleigh Letter Writers

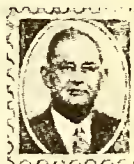
*"Since 1913"*JIMMY O'NEAL
ManagerMultilithing
Vari-Typing
Personalized
Let'ers
Photo-Offset
Office FormsHOOD SYSTEM
INDUSTRIAL
BANK BLDG.
122 S. SALISBURYDIAL
2-2487
or
8273

TILLERY MILLWORK CO.

LUMBER • DOORS AND WINDOWS • BUILDING MATERIALS

OLD LOUISBURG DR.

TEL. 4-3426

SCHWINN



SHELBY

HILL'S
Inc.

105 S.
Wilmington
WHIZZER
BIKE

Sales - Service

Phone 8172

W. A.
LASSITER
MASONRY
CONTRACTOR
"WHETHER
THE JOB
IS
LARGE
OR
SMALL"
CALL
3-1172

1311

S. Person St.

CAROLINA HARDWARE COMPANY

(INCORPORATED)

Jobbers of

General Hardware and Builders' Supplies

DIAL 2-0531

233-235 SOUTH WILMINGTON ST.

OPTICAL LABORATORY

GREIG L. HICKS, Mgr.

A COMPLETE OPTICAL SERVICE

Basement Professional Bldg.

Tel. 3-4629 - 3-4620

BROWN

- Neal E (Pattie B) mech Griffin's Garage r537 E Davie
- Nell key puncher State Hwy Comn r504 Adams
- Norman D lab Cline Paving
- Norris driver Betts Coal & Oil
- Odessa maid State Sch for the Blind & Deaf r do
- Ola M posting clk GMAC r520 N East
- Olin B (Jewel R) ofc supvr Gulf Oil h2206 Fairview rd apt 2
- Ollie F Mrs clk-typ Price Mercantile r1617 U S Hwy 15A South
- Otis B (Olga W) farm management specialist State Budget Bur h3108 Raymond
- Otis L (Carrie P) carp r1732 US Hwy 15 A South
- Owen H (Bertha) atndt Corzine's Texaco Serv h406½ Bragg
- Paul J mach opr Grissom's Yard Serv
- Peggy J atndt State Hosp r do
- Phillip L driver CP&L r105 N East
- R Earl emp State Bd of Hygiene h123 S Harrington
- R Eug (Helen A) director of public assistance State Bd Pub Welfare h509 W Aycock
- Rachel P Mrs nurse State Hosp h700 VanBuren rd
- Ralph L (Bessie R) formn Gregory-Poole Equip h608 E Martin
- Raymond (Callie) farm lab State Sch for the Blind & Deaf r do
- Raymond jr (Mary C) farm lab State Sch for the Blind & Deaf r do

BROWN REGINALD R (EMMA J),
AGENT FARM BUREAU MUTUAL
INSURANCE 127 E DAVIE, TEL
4-3463, h1607 LORRAINE av,
TEL 4-2438

- Robt fnshr Wyman Viall Studio r Clayton NC
- Robt meat cutter Jeffreys Food Store & Sea Food Mkt r904 E Edenton
- Robt A (Juanita I) driver Greyhound h2824 Claremont rd
- Robt B (Alma) clk PO h610½ New Bern av
- Robt E (Imogene J) linemn Western Union Teleg h907 E Edenton
- Robt H (Ollie F) roofer r1617 US Hwy 15 A South
- Robt L (Vivian B) trav slsmn h511 Cleveland
- Robt L (Vivian E) with Johnson & Johnson h511 Cleveland
- Robt M (Geraldine) stock clk W H King Drug r1913 Reid
- Robt T clk Jefferies Food Store r907 E Edenton

BROWN

- Rogers Dixon Co (Ray S Foltz) whol hdw Seaboard av cor Railroad av
- Ruby V county farm agt State College
- Rufus emp State College r2217 VanDyke av
- Rufus hlpr Tire Distrs r Method NC
- Russell hlpr City Parks & Recreation Dept
- Russell B (Martha D) acct Dwight E Moody h2410 Greenway av
- Russell C studt r307 S Swain
- Russell E clk State Bd Health r123 S Harrington
- Ruth C maid r309 E Lenoir
- Sallie H (wid John E) r608 E Martin
- Sallie W (wid Bland) maid h316 Bledsoe av
- Saml (Carrie) h15 StAugustine av
- Saml (Atlanta R) h604 Quarry
- Saml L (Maggie) prsr Martin's Clns h1208 E Hargett
- Sarah h18 E Worth
- Sarah (wid Robt N) r212 N Boylan av
- Sarah G occupational therapy director State Hosp r do
- Shirley maid r1213 Garner rd
- Sue Mrs emp Carolina Country Club h1915 McDonald la
- Suzanne Mrs clk-typ State Ins Dept r127 New Bern av apt 306
- Sylvester emp United Terrazzo & Tile
- T Carl (Frankie M) educ admn State Dept Pub Instn h2317 Lake dr
- Talmadge T (Grace O) prof State College h1709 Bickett blvd
- Thelma r504 Adams
- Theo C (Lucy B) mech eng State College h910 Canterbury rd
- Theo C jr studt r910 Canterbury rd
- Thos whsemn Britt Brokerage h10 Railroad
- Thos D (Naurice M) meter formn City h212½ N Harrington
- Thos L (Eliz L) adj Lumbermen's Mut Casualty h2420 Greenway ter
- Thurman T poultry State College r1709 Bickett blvd
- Verdell r310 Cannon
- Violet R P emp Dillon Sup r807 New Bern av
- Virginia W Mrs slswn Burton's Inc h2111 Brewer
- Vivian T Mrs (Harris Barber College) h1014 S Person
- W Benton (Loma) conductor SAL h111 N Wilmington
- Wade H (Pauline) clk SAL h608 Polk
- Walker (Mary) h1606 Poole rd
- Walter (Cora C) driver Colonial Stores b1337 Curfman
- Walter stem fitter Roy Moore r504 Adams
- Walter L jr (Jane) credit mgr Hudson-Belk h709 Daniels apt A
- Wanamaker (Donia H) lab Oldham & Worth h10 Hyde ter
- Wilber F (Carla) USA h214 E Peace
- Wilbert (Mae B) jan Professional Bldg h322 Maple
- Wilbert A (Rachel P) driver SAL h700 VanBuren rd
- Wilbur electn r111 S Dawson

ELECTRICITY IS CHEAP

USE IT TO IMPROVE YOUR BUSINESS

PEDEN**STEEL CO.**

Telephone 8828

Post Office Box 9514

Office, Plant and Warehouse . . . RALEIGH

BROWN

- Wiley (Clellie C) laby tech SH&PWC
r Youngsville NC
- Wm driver Wayside Furn Hse
- Wm (Ada C) lab r905 Mark
- Wm (Annie R) lab City r18 Ross
- Wm B (Mae) r225 Elm
- Wm B elec eng State College r309
Forest rd
- Wm C porter Harmon Mtr r606 Quarry
- Wm E agronomist State College r38 D
Vetville
- Wm E (Marcia S) mgr Kitty Hawk
Tavern h116 S King Charles rd
- Wm F ofc sec Wake Oil r405 Kinsey
- Wm F zoologist State College r Spring
Lake NC
- Wm H atndt Eatman's Gulf Serv r1119
E Martin
- Wm H lab State Bd Health r Cary NC
- Wm J biological science State College
r do
- Wm J bridge designer SH&PWC r1604
Scales
- Wm J (Ella M) lab r316 Bledsoe av
- Wm L (Marie S) appr Edwards &
Broughton r602 New Bern av
- Wm L (Irene F) appr Edwards &
Broughton r910 N Blount
- Wm L animal industry State College
h3314 Pollock pl apt 1
- Wm M (Gertrude M) h507 S Swain
- Wm M agronomist State College
r Statesville NC
- Wm M jr credit mn GMAC r2004
Smallwood dr
- Wm R farming State College
- Wm T hlpr J & L Elec r225 Elm
- Wm T supt Capitol Ice & Coal r1212
Filmore
- Williamson Tobacco Corp Joseph E
Barnes div mgr (sls ofc) 320 S Salis-
bury R310
- Willie H housemn Sir Walter Hotel
r337 W South
- Winona N emp Dillon Sup r1904
Alexander rd
- Yancey r400 Maywood av

BROWN'S FUNERAL HOME INC**OFFICERS**

R W WYNNE, PRES
MRS FLO B BROWN, V-PRES
R W WYNNE JR, SEC-TREAS-MGR
FUNERAL DIRECTORS SINCE 1836
AMBULANCE SERVICE DAY and
NIGHT
115 HILLSBORO
TELEPHONE 8839
(See page 94 Buyers' Guide)

- Browne Cicely C ofc sec Rev Rt Edwin
A Penick r1009 Dixie Trail
- Decatur G (Bettie G) acct State Bd Pub
Welfare r1908 White Oak rd
- Edw J (Phyllis K) USA h227 N Blount
apt 3
- Katharine M comnr Housing Authority
City of Raleigh h2728 Cambridge rd
- Mary J Mrs asst libr StMary's Sch &
Jr College r Dixie Trail
- Micou F (Kath M) v-pres & dir of
agencies Occidental Life Ins h2728
Cambridge rd

W. P. LAWRENCE**GENERAL INSURANCE****Fire Auto Casualty Bonds**

All Forms of Insurance Except Life

603 Capital Club Bldg. Tel. 3-5612

BROWNE

- Owen H (Mary J) tchr StMary's Sch &
Jr College r Dixie Trail
- Phyllis K Mrs ofc sec Browning &
Landstreet h227 N Blount apt 3
- Browning D Lee dept mgr John W Evans'
Son r110 E Whitaker Mill rd
- Dalla clk Tip Top Food Stores h1½ S
Person
- Donald R plumber Bullock & Proctor
Plumbing & Heating r Rock Quarry rd
- Done clk Tip Top Food Stores r1½ S
Person
- Fannie B (wid Elijah H) tchr Ravens-
croft Sch h2012 McDonald la
- Geo K (Sally P) engineer SAL h609
Hinsdale
- Irene G Mrs treas USDA-P&MA (County
Committee) rRD 2
- Jas H (Emma L) plstr h1318 Oakwood
av
- John R studt r1103 Canterbury rd
- BROWNING & LANDSTREET (ROBT C**
BROWNING, CHAS C LANDSTREET),
CONSULTING ENGINEERS, 1918
HILLSBORO R11-12, TEL 4-1441
- Marion P Mrs center dir City Parks
& Recreation Bd h E-3 Washington
Ter Apts
- R Getty (Bertha C) eng SH&PWC h1012
Harvey
- Robt C (Mary G; Browning & Land-
street) h829 Bryan
- Rosa L (wid Lucius L) h110 E Whitaker
Mill rd
- Walter (Marian P; Browning's Barber
Shop) h E 3 Washington Ter Apts
- Wm S (Greta) production supt Pub
Serv Co of NC h309 King Charles rd
- Browning's Barber Shop (Walter
Browning) 1600 Oakwood av
- Browsky Henry USA r116 Halifax
- Brozell Jack W with State Magazine
h D 302 Boylan apt
- Bruce Dolores maid r512 E Worth
- E N emp Am Woolen Mills h214 S
Dawson
- Jane C Mrs business mgr Mary Eliz
Hosp h709 E Whitaker Mill rd
- Lamar E jr (Jane C) servmn Mangum
Elec Serv h709 E Whitaker Mill rd
- Brummitt Horace C slsmn IBM r911
Williamson dr
- Maynard R mach opr C C Mangum
rRD 5
- Willie H slsmn Wake Salvage r216
Elm
- Brundage Bruce M (Margt S) undwrtr
Farm Bur Mut Auto Ins r408 N Blood-
worth
- Margt S Mrs typ-clk State Dept Rev
h408 N Bloodworth

**BRYAN-
COOPER
OIL
CO.**

Established 1938

Gasoline

Kerosene

Fuel Oil

Greases

1601
WAKE FOREST
ROAD**Tel.**
3-3853

**ELSIE
SAYS,
"If Its
Borden's
It's GOT
To Be Good"**

**The
BORDEN
Company**White Dairy
Products
DivisionRALEIGH,
N. C.**RAWLS MOTOR CO. INC**
DE SOTO AND PLYMOUTHBEST PLACE TO BUY
NEW AND USED CARSSALES 2-4345
DIAL SERVICE 2-4141

OWN
YOUR OWN

HOME

E
L
E
A
N
O
R
V
O
O
R
H
E
S615-617
HILLSBORO ST.
PHONE

3-9261

REAL
ESTATEPrompt
EfficientRADIO
SERVICE

DIAL

P
i
c
k
,
,
,
u
p
2
3
9
5
0
D
e
l
i
v
e
r
yTaylor
Radio &
Electrical
Co.224 E.
Martin St.Sales
and
Service

Schlitz

The Beer That Made Milwaukee Famous

WAKE WHOLESALE CO.

320 S. Harrington

Tel. 3-1556

DAVID H. MASSEY

PAINTING & PAPERING

• HOME • COMMERCIAL • INDUSTRIAL

221 Ashe Pl.

3-0632

Brunelle Robt H stat State College
 Bruner Barbara cash Aetna Loan &
 Finance r522 S Salisbury
 --Edgar D (Ruby W) firemn SAL h706
 Sasser
 --Jas P jr (Miriam M) USAF h1833
 West Smallwood av
 Brunette Claiborn W studt r603 Polk
 --Geo H (Mabel W) meat ctr Handy
 Shoppe h603 Polk
 --W Haywood USN r603 Polk
 Brunetti Louis J studt r103½ Chamber-
 lain
 Brunson M Lynn ofc sec Smith Leach
 Anderson & Dorsett h1331 Mordecai
 dr
 Brustom Carl (Rebecca J) mtcecm
 Chamberlain Co of America r501
 Polk
 --Rebecca J Mrs ofc sec Chamberlin
 Co of Am r501 Polk
 Bruton Earl P acct Williams & Urquhart
 r127 New Bern av apt 406
 --Jesse W plant supt Armco Drainage &
 Mtl Products r Cary NC
 --T Wade (Marian P) asst State Atty Genl
 h2508 Fairview rd apt N 1
 Bryan see also Brian and Bryant
 --Alice Mrs acctg-clk State Treas rRD 4
 --Anne clk State Dept Mtr Vehicles r
 Garner NC
 --Beaty B (Bertie S) slsmn Sears h2344
 Bernard
 --Bertha Mrs emp State Emp Security
 Comn r Garner NC
 --Building 423 Daniels
 --Clyde M (Florence L) clk Raleigh Auto
 Sup h911 W Peace
 --Clyde M jr r911 W Peace

BRYAN-COOPER OIL CO

OWNERS

S D BRYAN

G B COOPER

DISTRIBUTORS

ATLANTIC GASOLINE
FUEL OIL, KEROSENE
1601 WAKE FOREST rd
PO BOX 2702

TELEPHONE 3-3853

(See page 146 Buyers' Guide)

--D B chairmn County Bd of Educ r Wake
 Forest NC
 --David (Harriet G) slsmn Raleigh Linen
 Serv r3151 Stanhope av
 --Dorothy J Mrs slsmn McLellan's rRD 5
 --Eleanor H Mrs clk State Dept Mtr
 Vehicles r Garner NC
 --Emma P extension serv State College
 r Burgan NC
 --Geo pkr A & P
 --Geo F (Nina E) mgr Eckerd's Drug
 Store h1329 Mordecai dr

BRYAN

--J N & Son (Louis M Bryan) genl contr
 1305 Hillsboro
 --J Winder (Margt A) h519 N Person
 --Jas C eng research State College
 --Jas M lab J N Bryan & Son rRD 2
 --Jas R (Hazel M) USA h425 N Blood-
 worth
 --John W (Margt) servmn Gray & Creech
 h719 Chamberlain
 --John W jr (Ann S) slsmn W H King
 Drug h602 Harding
 --Katie H (wid Robt H) clk State Dept
 Mtr Vehicles h503 Cole
 --Louise H Mrs sec Fletcher Assocs
 and notary r Garner NC
 --Louis M (Ivey; J N Bryan & Son)
 r3112 Wayne dr
 --Louise S Mrs sec Capitol Broad-
 casting Co rRD 4
 --Ludd J partsmn Nash-Steele Mtr
 r1108 Lorimer rd
 --Mackay B sch of forestry State College
 r106 Ashe av
 --Mary diesel engines State College
 h9 Pogue
 --Myrtie C Mrs clk Sears h618 Glascock
 --Odell S (Myrtie C) carp J M Thompson
 Constn h618 Glascock
 --Patricia B Mrs bkpr Bosse Jewelry
 rRD 2
 --Paul R jr emp State College r Durham
 NC
 --Raleigh M mech C C Mtr r Garner rd
 --Raymond A v-pres Security Bldg
 r Goldsboro NC
 --Raymond L (Alice B) supvr State
 Dept Rev r112 Lorimer rd
 --Robt H (Dorothy O) USAF h3009
 Mayview rd
 --Robt L emp State College r14 F Vet-
 ville

BRYAN ROCK & SAND CO

OFFICERS

D T BAILEY, GENL MGR

J D LANE, GENL SUPT

PRODUCERS OF

SAND

WASHED GRAVEL

CLAY GRAVEL

CRUSHED STONE

207 RALEIGH BLDG

5 W HARGETT

TELEPHONE 3-1986, LD 196

(See page 39 Buyers' Guide)

--Roland J (Lutie G) supt J M Thompson
 Co h419 Frank
 --Roland J jr studt r419 Frank
 --Rose E agrl extension serv State
 College r113 Chamberlain
 BRYAN S D (FLORRIE R), BRYAN-
 COOPER OIL CO, h207 E WHITAKER
 MILL rd, TEL 5184
 --Sadye B (wid Marion C) h120 Forest rd
 --Sally clk Liberty Mutual Ins Co r715 N
 Blount
 --Sidney H (Gladys S) sectmn Am Woolen
 r409 Maywood av
 --Wiley M (Annie L) credit mgr Westing-
 house h1624 Bickett blvd
 --Wm J (Nancy N) h504 Holden
 --Wm L widr Biemann & Rowell Plmb &
 Htg r Garner NC

O. C. PENNINGTON Sole Owners JAS. W. SMITH

Pennington-Smith Funeral Home

(Formerly Yelverton's Funeral Home)

164 S. DAWSON ST.

PHONE 7743

FERGUSON'S HARDWARE

HARDWARE AND STAG PAINTS

2904 HILLSBORO

PHONE 2-4877 and 2-3030

Bryant see also Bryan and Brian
 --Alene F emp Dillon Sup r602 S Boylan av

--Alf A (Ada R) swtchmn SAL h206 Gilbert av
 --Alton B (Neva A) atndt State Hosp r do
 --Archie B (Vivian L) supvr State Dept Pub Instn h1020 W Peace apt D 1
 --Audie B r537 N Blount
 --Benj driver W E Cooper Furn r614 Coleman
 --Betsy J r1408 E Jones
 --Bobby W (Patricia J) atndt Hawkins Texaco Serv r808 E Edenton
 --Callie M maid r806 S Blount
 --Chas (Kesia H) firemn Cherokee Brick h220 Hill
 --Chas D agrl educ State College r110 Watauga dr
 --Charlie jr (Lena T) hlpr Raleigh Farm Equip r312 Hill
 --Chester dishwasher Mary Eliz Hosp h120 W Johnson
 --Chester (Annis R) driver Postal Transportation h K 12 Washington Ter Apts
 --Chester (Margt L) studt r317 E Worth
 --Clevant (Ann) lab h G 14 Washington Ter Apts
 --Corrina M (wid Charlie) h312 Hill
 --Dorothy L salad maker S&W Cafeteria r410 Cutler
 --Edw dormitories State College r211 Maple
 --Edwin (Hazel G) supvr Raleigh Linen Serv h2710 Knowles
 --Eliz emp Watson Seafood & Poultry
 --Eliz Mrs maid Hudson-Belk r614 Coleman
 --Everett jr (Jean M) slsmn Drexel Furn h915 StMary's
 --Francis C (Dorothy D) mgr Wright's Clothing Store h521 Mills
 --Fred E (Opal C) drftsman City Planning Dept h407½ N Blount
 --Geo r504 N West
 --Geo (Willie M) hlpr Colonial Stores h B 3 Washington Ter Apts
 --Goldie r120 W Johnson
 --Goldie L Mrs recpt Judd Studio, r514 E Hargett
 --Hazel Mrs clk Raleigh Linen Serv h2710 Knowles
 --Henry (Josephine A) atndt Scarborough Animal Clinic h1408 E Jones
 --Henry delmn Newton's Grocery r553 N Person
 --Herbert M agrl educ State College r2718 Clark av
 --Herbert M botany State College r Spring Hope NC
 --Herman J (Leona) electn r3153 Stanhope av
 --Hilda L Mrs tchr StMary's Sch & Jr College r131 S Boylan av apt 5
 --Howard atndt Tops of Raleigh
 --Hubert L driver Cline Paving r323 Pershing rd
 --Hugh L (Louise S) painter r892 N Salisbury
 --Ira S printer News & Observer r553 N Person
 --J Foster (Harriett S) rep Moore Business Forms h1911 Alexander rd

MATTHEWS SHADE COMPANY

MANUFACTURERS
*Venetian Blinds, Draperies, Shades,
 Awnings*

All Products Nationally Advertised
 Dial 3-5503

3815 Hillsboro St. opp Meredith College

BRYANT

--Jas (Lee W) driver Sig Schafer & Son h E 52 Washington Ter Apts
 --Jas jan Blue Tower Restr r117 E South
 --Jas (Eliz A) lab h308 S Bloodworth
 --Jerry h112 N East apt 1
 --Jimmy (Ida S) driver News & Observer r531 N Salisbury
 --Joe L jr (Lydia D) farm supt Meth Orphanage h1101 Glenwood av
 --John H cafeteria wkr State College r12 Lee
 --John H (Nettie B) driver Rainbow Cab r12 Lee
 --Johnny waiter Finch's Drive-In & Grill r3153 Stanhope rd
 --Jos (Cath) delmn Person St Pharm r822 Cotton pl
 --Jos R extension serv State College
 --Julia A studt r1408 E Jones
 --Julius (Gladys B) lab h309 Seawell av
 --Junius lab J J Fallon Co
 --Kate emp State College r Forbes NC
 --Kath r112 N East apt 1
 --Leon (Sula B) warehousemn Raleigh Paper h K 18 Washington Ter Apts
 --Leona B Mrs waitress Jimmy's Restr r3153 Stanhope av
 --Louise S Mrs treas Jefferies Jewelry rRD 3
 --Lucille M Mrs tchr Crosby-Garfield Sch h908 Fayetteville
 --Lucy M emp StAgnes Hosp r220 Hill
 --Luther lab r303 S Haywood
 --Mack (Rosa O) wood 307 E Cabarrus h do
 --Margt W Mrs sten State Bd Health h1328 Duplin rd
 --Martha Mrs ofc sec Electrical Wholesale r553 N Person
 --Mary M Mrs bkpr County Treas r Zebulon NC
 --May B emp State College
 --Melba r112 N East apt 1
 --Nell R ofc sec State Bd Health r715 N Blount
 --Neva A atndt State Hosp r do
 --Nonie H Mrs hlpr Sigma Alpha Epsilon r17 Oakwood av
 --Oscar L (Mattie W) formn CP&L h2735 Rosedale av
 --Otis (Dorothy M) driver Grimes Sup h321 Oberlin rd
 --Pattie M (wid Jas) nurse 535 E Davie r do
 --Paul S (Hazel M) pntr h808 E Edenton
 --Perry C jr (Hilda L) studt r131 S Boylan av
 --Ralph C forestry State College
 --Rebecca emp Watson Seafood & Poultry
 --Robt L serv hlpr The Borden Co r504 Cary

BAGWELL

&

BAGWELL

WALTER L.
 BAGWELL
 and
 LARRY E.
 BAGWELL

ALL FORMS
 OF
 Insurance

300
 S. SALISBURY

DIAL

6667

WILSON UZZLE INC.



Cadillac
 Oldsmobile
 and
 Quality
 Used
 Cars

Sales and
 Service

421
 Fayetteville
 St.

DIAL
 2-4474

CHEROKEE BRICK CO.

Manufacturers and Distributors

703 THE COMMERCIAL BLDG.

PHONE 6324

HIGHWAY & INDUSTRIAL EQUIPMENT CO.

Engine Parts
In Stock

Gasoline
and
Diesel

Tractor!
Road
Machinery

5213
HILLSBORO RD.
BEYOND
FAIRGROUNDS

PHONES

3-1064
2-3956

Marion B. Medlin
REAL ESTATE and INSURANCE

Tels. 3-5707 and 3-5708

3919 Western Blvd.

Allison-Leinster, Inc.

Life—Fire—Bonds—Casualty—Automobile
RALEIGH B. & L. BLDG.

Dial 2-1632
for
INSURANCE

Raleigh Tractor & Truck Company



Your Dealer Dial 5871
Parts 3-2548

GARNER ROAD AT CITY LIMITS

BRYANT

- Ruth M ofc sec Springfield Fire & Marine Ins r714 W Jones
- Sherwood prsr Co-Ed Cln r211 Bledsoe av
- Sophia (wid Sackson) h211 Bledsoe av
- Thenoa l Mrs ofc sec State r523 Dixie Trail
- Thos opr Jenkins Construction r Kinston NC
- Tony lab r211 Bledsoe av
- Ulysses (Eliz P) lab r412 Dakar
- Viney h819 Cotton pl
- Virgil A bkpr N C Equip r7 E Lane
- W Henry (Florence) lab h1207 Pender
- W Jordan (Margt M) engineer SAL h1328 Duplin rd
- Wm (Lucille M) lab h908 Fayetteville
- Wm B baker Royal Baking r806 S Blount
- Wm E (Nellie N) atndt State Hosp h704 E Hargett
- Wm H (Lucille; Excelsior Cln) r908 Federal

- Bryce Blanche H (wid Walter) maid Ins Bldg h523 Cannon av
- Estelle Mrs recpt Wm B Pettiford r1301 E Hargett
- Walter (Estelle) msngr Durham Life Ins r1301 E Hargett
- Bryson Amorette B Mrs tchr Murphey Sch h783 Hillsboro apt 71 B
- Gertrude clk Wardlaw Agcy r223½ Hillcrest rd
- Hale T tchr Sherwood-Bates Sch r209 Pine
- Hilery E (Amerett B) clk SAL F 1 B Cameron Ct Apts h783 Hillsboro apt F-1-B
- Meda P extension serv State College
- Sarah A sta farms State College
- Thos N formn PO h1016 Boylan dr
- Bubas Victor A (Marcelyn D) athletic dept State College h707 Smedes pl
- Buchanan Alex extension State College
- Armo K (Dorothy B) mech Pine State Crmry h918 N Boylan av
- Armo W (Becky W) slsmn Pine State Crmry h706 N Boylan av
- Becky W Mrs clk Federal Crop Ins Corp h706 N Boylan av
- C Clifton (Elmer W) ofc mgr Armour & Co h1504 Iredell dr
- Francis P (Josephine G) slsmn E R Poole Mus h512 Holden
- Geo (Norma) tchr PS r1302 Hillsboro
- Grace E Mrs clk Durham Life Ins h718 Sasser
- Harry T (Corinne) asst-treas CP&L r Wilmington NC
- Harry T jr (Evelyn J) eng CP&L h432 Wayne dr

BUCHANAN

- Hoyle W (Marguerite S) h317½ S Blount
- J Sam (Rose A) animal husbandry State College h2622 Grant av
- Jas G (Gladys S) mtl smth Alexander Welding & Mfg h2127 Boswell rd
- Jas O (Barbara S)loan serv ofcr USDA-FHA h2608 Wells av
- Joyce bkpr James C Greene Co r2612 Vanderbilt av
- Norma Mrs ofc sec DrAbraham r1302 Hillsboro
- Ruby L Mrs clk State Dept Mtr Vehicles h3507 Neil
- Shafter W (Lillian; Buchanan's Nursery) r5508 Western blvd
- Shafter W jr hlpr Buchanan's Nursery r5508 Western blvd
- Sherwin G emp Wannamaker & Wells rYMCA
- T Roy (Ruby L) formn SH&PWC h3507 Neil
- Thos E (Grace E) teller Wachovia Bk & Tr h718 Sasser
- Wm R (Virginia N) planning eng CP&L rRD 1
- Buchanan's Nursery (Shafter W Buchanan) 5108 Western blvd
- Buck Bessie E teller Security Natl Bank r501 Tilden
- Geo C crop improvement State College
- Mary B (wid Jas W) h501 Tilden
- Buckeye Cotton Oil Co The Joshua T Wright dist mgr S Blount extd nr Hoke
- Buckhalt John E forestry State College r2601 Clark av
- Buckman Thos studt r1620 Hillsboro
- Wm D slsmn Natl Protection h2709 Peachtree
- Buckner Harry G (Maebelle H) appr Graphic Press h709 VanBuren rd
- Ray cafeteria wkr State College r Belmont NC
- Raymond T studt r103 Chamberlain
- BUDDENHAGEN ARTHUR E (MABEL), MGR SIR WALTER HOTEL, h SIR WALTER HOTEL 400-12 FAYETTEVILLE, TEL 711**
- Budleigh Kindergarten (Mrs Clyde Gooch Mrs Florence M Anderson) 3129 Eton rd
- Buehler Eliz B Mrs elec eng State College r1819 Smallwood dr
- Wm J mech eng State College r1819 Smallwood dr
- Buff Glenn A J design State College r32-E West Haven
- Joyce M Mrs emp State Capitol Life Ins r32 E Street
- Buffalo Eug driver Economy Clns
- Maggie r211 N Haywood
- Minnie maid r605 W Lenoir
- P E jr firemn SAL r2650 College rd
- Tank Corp Robt C Bates mgr 1513 S Bloodworth
- Thelma H Mrs clk WNH Smith & Stone rRD-3
- Buffaloe A Russell Rev (Mary H) pastor First Vanguard Presby Ch h311 North Boundary
- Andrew K whsemn Garland C Norris Co rRD 4

J. F. WILLIS SHEET METAL WORKS

HEATING — ROOFING — WINTER CONDITIONING

Peace at Halifax

Phone 6921 and 4-2800

AMBULANCE — DIAL 3-8678

MITCHELL FUNERAL HOME INC.

HARLOWE W. MIMS, Pres.—Mgr.

BUFFALOES

- B B slsmn Lassiter's Milling rRD 1
- B Katie slswn Boylan-Pearce r3208
Clark av
- Bertha L Mrs emp State Emp Security
Comn h218½ N Boylan av
- Betsy clk-typ State Dept Mtr Vehicles
r Millbrook NC
- David E chem State Dept Agrl rRD 2
- Dorothy M r1728 US Hwy 15 A South
- Ethel M tchr Thompson Sch h3208
Clark av
- Eug J (Elma K; Buffaloes Upholstering)
h1728 US Hwy 15 A South
- Eug J jr USA r1728 US Hwy 15 A South
- Frank whsemn Garland C Norris Co
rRD 4
- Halolee S Mrs clk State Bd Pub Wel-
fare rRD 5
- Hattie S (wid Norman B) clk Ivey-
Taylor r706 N East
- Henry L (Gladys S) eng State Budget
Bur h904 Canterbury rd
- Ila M (wid J M) smstrs Efird's r410
E Morgan
- J Kenneth (Bertha L) clk PO h218½ N
Boylan av
- J S (Ruby) slsmn Brogden Prod
r Zebulon NC
- Jas L lab CP&L r Garner NC
- John M (Margt L) mgr Edwards Drug
h409 West Park dr
- Katie M slswn Boylan-Pearce r3208
Clark av
- Louise H Mrs nurse r220 E North
- Louisa W (wid R Bryant) bkpr Lewis
Sporting Gds h212 B New Bern av
- Margt P Mrs clk CP&L rRD 3
- Mary E clk Durham Life Ins rRD 3
- Mildred W Mrs ofc sec Farm Bur Mut
Auto Ins r408 E Franklin
- Pleman R h706 E Franklin
- Sol (Fannie B) utility mn Pub Serv Co
of FNC h1609 E Edenton
- Thos driver White Trans rRD 3
- Thos A roofer r1728 US Hwy 15 A
South
- W D slsmn Starr Sales r Lavinburg
NC
- Wilfred F slsmn Coca-Cola rRD 2
- Wm J hd phys State Hosp r do
- Buffaloes Upholstering (Eug J Buffaloe)
1722 U S Hwy 15 A South
- Bufford Ann clk Wood's Gro r Garner NC
- Bufkin Ulysses B hlpr Pepsi-Cola r
Clayton NC
- Buford Wm E (Frances F) counselor
State Dept Pub Instn r705 Harris
- Bugg Chas L jr interne Duke's Hosp
r2404 Anderson dr
- Chas R (Virginia S; Root Bugg &
Sanders) h2404 Anderson dr
- Harvey (Elmira S) billiards 826 Fayette-
ville h906 Manly
- Margt B tchr Washington Sch h219 S
Tarboro
- Saml W (Mabel G) slsmn Wolverine
Shoe Tanning h3200 Hillsboro apt A-6
- Buhler Bettie A institute of stat State
College r41-J West Haven
- Robt M eng State College r41 J West
Haven
- Buice Ida P (wid Gordon Y) h1020 W
Peace apt A-3

LONG ELECTRIC CO.**ELECTRICAL CONTRACTORS****All Types Electrical Wiring****205 Bickett Blvd. Tel. 3-9311**

BUICK MOTOR CARS, CAROLINA
BUICK CO DEALERS, 431 FAYETTE-
VILLE, TELS: OFFICE 7980, SHOP
2-4649, USED CAR LOT 3-4129 (See
page 5 Buyers' Guide)

- Buie Jack hlpr State College r401
Oberlin rd
- Jas A (Mamie B) h154 Summit av
- John R investigator Retail Credit
r154 Summit av
- Marjorie agrl extension serv State
College
- Reginald animal husbandry State
College r do
- Rosa L hsekpr Hotel Nash r117 W
Martin
- Buis Anne J experiment sta State
College r Castle Hayne NC
- John asst mgr Walgreen's
- Bulhanan Barbara S sten State Dept
Pub Instn r307 Brooks av
- Bull C Walter (Dorothy J) slsmn Clark
Art Shop h303 W Whitaker Mill rd
- Doreen W clk Christian Literature
Crusade r11 S Boylan av apt 5
- Bulla Alex C (Lillian D) health ofcr
City-County Health Dept h1709
Colonial rd
- John R insp State Dept of Lab r Greens-
boro NC
- Bullard Amos G supvr State Dept Pub
Instn r Cary NC
- Barbara J studt r33 W Pollock pl
- Ben F with Taylor Biscuit h3310
Pollock pl
- Bernice S Mrs sten Sinclair Refining
h109 E Aycock
- Bobby J bkpr Brittain's Inc r116
Hawthorne rd
- Clayton G (Cornelia B) city police
h624 Drew
- Cornelia B Mrs cashier A & P h624
Drew
- Elbert (Lucille G) r409 N Wilmington
- G Woodrow Rev (Mozelle B) pastor
Temple Baptist Ch h1322 Mordecai dr
- Garland J (Gerturde) slsmn Tire Sls
& Serv r409 Kinsey
- Gaynell sten r3 E Jones
- Georgia A Mrs r409 Kinsey
- Gertrude emp Bell Bakeries r409
Kinsey
- Gladys G Mrs librn asst State Library
Comn h1303 Canterbury rd
- Ida Y Mrs clk State Dept Rev h318 S
King Charles rd
- J L (Flona) city police r Garner NC
- John H (Ida Y) asst mgr Card Stge &
Distr h318 S King Charles rd
- Jos H (Bernice S) slsmn Swift & Co
h109 E Aycock
- Lena E extension serv State College
- Leslie G (Sarah L) bkpr Kelly & Dennis
h503 E Jones

**WRIGHT
CONSTRUCTION
CO.****GENERAL
CONTRACTING
RENTALS****600****Lawyers
Bldg.****DIAL 3-6796****ROBERT
VERNON
INC.**Home of the
"HENRY J"**SALES
SERVICE
PARTS
GENERAL
REPAIRING**

112 W. DAVIE

TEL.

3-6481**JOHNSON LUMBER CO.**

ROUGH AND DRESSED LUMBER — RETAIL AND WHOLESALE

GARNER, N. C.

P. O. BOX 244

TEL. 29-3801

"HAVE
A
COKE"



"COKE"
MEANS

Coca-Cola

The
Capital

Coca-Cola

Bottling
Co.

Phone
4-2551

MG AND JAUGAR

Sales & Service



Repair on any car
24-Hour Service
3 Wreckers



1201 HILLSBORO
TEL. 3-9762

ASSOCIATED
REALTY
and
SALES CO.

BULLOCK

- Lucille G Mrs (Oddity Beauty Shoppe) r409 N Wilmington
- Marian extension serv State College
- Naomi B Mrs clk U S Property & Disbursing Officer h916 N Blount
- R Paul (Gladys G) dept mgr Taylor Food h303 Canterbury rd
- Rupert A (Faye) production mgr The Borden Co r Cary NC
- Susan B Mrs dept mgr Sears h2812 Mayview rd
- Bullock Barbara G clk Woolworth's r6 Seaboard av
- Benj T chr Lee County Sch Sanford NC r1001 S Person
- Carrie L maid r801 Manly
- Clementine B Mrs extension State College r Henderson NC
- Constance L clk CP&L R839 Bryan
- E T mech State Garage r6 Seaboard av
- Geo jr driver Cline Paving r Wendell NC
- Geo C (Maeline D) mech Modern Pls r1505 E Edenton
- Gertrude h801 Manly
- Hoke E (Hortense B; Bullock & Proctor Plmb & Htg) h1700 Brooks
- Iva maid r1011 E Martin
- Jas G dist mgr F W Dodge Corp
- Jas M (Beatrice N) carp Scott Constn Co h442 Salisbury
- Jas M (Fansy D) ship clk Ptsbgh Glass h920 Tower
- Jas O (Katie C) slsmn F M Henderson Assocs h2111 1/2 Brewer
- John jan John Y Phelps Constn r709 S Person
- John (Maizie) lab h17 Chavis Way
- John A (Nell) trav slsmn h2224 Bernard
- Julian S (Norma J) animal husbandry State College r2705 Oberlin rd
- Kathleen B (wid Chas M) supvr State Bd Pub Welfare h2710 VanDyke av
- Katie C Mrs diena aide Rex Hosp. h2111 1/2 Brewer
- Mable C tchr Washington Sch r113 Lincoln ct
- Martha l tobacco farm State College
- Mary S maid r B 29 Washington Ter Apts
- Matcher dishwasher S&W Cafeteria r Wendell NC
- Mazie Mrs nurse's aide StAgnes Hosp h17 Chavis way
- Myra N extension serv State College
- Oscar S Rev (Maheila C) pastor First Bapt Ch h501 S Bloodwrth
- Pervis M (Bernice M) conductor SAL h405 Calvin rd

BULLOCK

- & Proctor Plumbing & Heating Co (Hoke E Bullock Worth R Proctor) 113 W Peace
- Raymond lab Buckeye Cotton Oil r550 E Cabarrus
- Robt C (Pauline C) emp State College h1415 Dixie tr
- Ruth E supvr Am Mut Liability Ins h11 S Boylan av apt 2
- Wm D (Rebecca M) adjuster Universal CIT Credit Corp r2710 VanDyke av
- Bullock Donald O studt r2513 Clark av
- Gaynell agrl experiment sta State College r3 E Jones
- Henry h1539 1/2 Sunrise av
- Bumgardner Ada H Mrs clk-tyt State Comm for the Blind h821 Colleton rd
- Carroll W (Clara) r2513 Clark av h319 E Lane
- J Robt (Ruth H) formn City h218 Georgetown rd
- Louise slswn Charles Stores r820 Wake Forest rd
- Margt M (wid Lawrence) h820 Wake Forest rd
- Rebecca C Mrs emp State Captol Life Ins h220 1/2 Pace
- Ruth H Mrs dept mgr Natl Sch Sup h218 Georgetown rd
- Wilbur M (Ada H) formn CP&L h821 Colleton rd
- Wilbur M jr (Rebecca C) lab Auto Parts h220 1/2 Pace
- Bumgarner Betty W Mrs clk Wachovia Bk & Tr r apt 34 D Vethille
- T John slsmn Hudson-Belk h125 1/2 Woodburn rd apt 4
- Bumper Sallie L maid The Oaks r Garner NC
- Willie (Narcissus) pntr h12 Lincoln ter
- Bumpers Chas R porter Harmon Mtr r Garner NC
- Bunch Lee flight instr Municipal Airport r126 Halifax
- Bunch Ada (wid Joe) h216 N Haywood
- Beatrice F Mrs ofc sec US Civil Aeronautics Admn h615 Gaston
- Dolly maid r216 N Haywood
- Eva Mrs waitress Wake Cafe r229 E Edenton
- Guy L (Blanche B; Mr Fixit's Shop) h19 E Lenoir
- Hattie Mrs smstrs Ivey-Taylor r211 N Harrington
- Haywood (Ruby B) lab r216 N Haywood
- Isaac r216 N Haywood
- Jas (Eva N) driver The Std Sup h309 Lee
- Jas hlpr Royal Baking r1310 E Lane
- Jas T porter Underwood Corp r914 Oakwood av
- Joe stock clk Brown-Rogers-Dixon r216 N Haywood
- Joe H dormitories State College r216 N Haywood
- Lisette F (wid Burke H) mus tchr 413 Kinsey h do
- Luther V (Rose P) slsmn Royal Baking h2416 E Lake dr
- Mack (Mack's Tea Room) h1602 Cross
- Maggie H (wid Henry D) h319 S Boylan

CAPITAL ICE & COAL CO., Inc.

COAL
Block

FUEL OIL
DIAL 5589

ICE
Coca-Cola

CAROLINA REALTY CO.

A COMPLETE REAL ESTATE SERVICE

SALES — INSURANCE — MORTGAGE LOANS

308 Security Bank Bldg.

Dial 2-1844

BUNCH

- Maurice L jr bkpr Merriman Mtrs r Garner NC
- Millie (wid Haywood) h321 Seawall av
- Ruth maid State Sch for the Blind & Deaf r do
- Ruth A (wid Fred H) clk King's Mkt h208 Spence
- T Vaden (Beatrice F) pntr h615 Gaston
- Vanzer L Mrs tchr County Sch r1908 Oakwood av
- Willie A (Emma W) hlpr Pine State Cmrry h1007 Cannister
- Zeblin D (Hattie) mech SH&PWC r211 N Harrington
- Bundy Annie E (wid Chester H) r1810 VandYke av
- J R brakeman SAL r Western blvd
- Ruth prsr Dixie Dry Clns & Lndry r Fuquay Springs NC
- Bunker Geo W (Lyda G) sec-treas J B Hunt & Son h2306 Fairview rd
- Bunn Albert A city police r511 Peebles
- Angelia clk-typ State Dept Mtr Vehicles r125 Halifax
- Anne M ofc sec YMCA r3304 Clark av
- Barber N (Lucille Y) installer Universal Equip h1420 Curfman
- Bertha C Mrs clk State Bd Health r Zebulon NC
- Betty (wid Jos) r431 Glenwood av
- Betty A sten NC Auto Rate Administrative ofc r Middlesex NC
- Blanche J nurse Rex Hosp r337 Bryan
- Bud B (Ethel F) h511 Peebles
- Bunn & Bunn (J Wilbur Bunn, Thomas D Bunn), Attorneys-at-Law 844-46 Insurance Bldg, 336 Fayetteville, Tel 2-0513
- Chas stndt Circle Serv Sta No 3 r Apex NC
- Christine C Mrs bd marker Bache & Co h717 Chamberlain
- Clara R Mrs studt r1826 Glenwood av
- Clellie J (wid Maurice) r202 Cox av
- D Elmo (Virginia S) asst actuary State Ins Dept h3031 Farrior rd
- Don driver Cline Paving r Zebulon NC
- Edgar H h330 Pershing rd
- Ethel T Mrs smstrs High Art Clo h511 Peebles
- Eula A (wid Wm H) r2719 StMary's
- Falc E asst sec State Local Govt Comm r Zebulon NC
- Geo W atndt Johnson & Mullen Texaco Service
- Gerald hlpr Columbia Baking rRD 1
- Harold P (Christine C) agt Life & Casualty Ins h717 Chamberlain
- Helen waitress Cromley's Pharm r107 N Harrington
- Imogene emp State Emp Security Comm r2712 Bedford av
- Iris R ofc sec Universal CIT Credit Corp r226 E Lane
- J Carl carp r5 S Swain
- J Wilbur (Maude D; Bunn & Bunn) h302 N Blount
- Jas lab Cline Paving r Zebulon NC
- Janice G agrl extension serv State College r2702 VanDyke av

Associated Realty & Sales Co.



ANTIQUES

DEALER

1201 Hillsboro

Tel. 3-8782

BUNN

- Joe M agrl eng State College
- Jos E jr mgr Sou Oil Stores r431 Glenwood av
- Julian W jr (Martha B) clk Aeroglide h2705 Lochmore dr
- Junius R (Julia J) asst serv mgr Nash-Steele Mtr h613 Harding
- Lettie O clk Biblical Record r330 Pershing rd
- Lewis r YMCA
- Lucille clk State Dept Mtr Vehicles r Zebulon NC
- Lucille Y Mrs bkpr Wake Whol h1420 Curfman
- Marguerite D Mrs clk-typ State Dept Mtr Vehicles r Zebulon NC
- Marie Mrs waitress Warlick's r710 W Jones
- Marvin B (Peggy) pntr Willis M Lee r Clayton NC
- Mary E cafeteria wkr State College r2302 Hillsboro
- Mary L Mrs typist W H King Drug r304 Georgetown rd
- Maude D Mrs pres NC Federation of Women's Clubs h302 N Blount
- Mavis G clk State Emp Security Comm r126 Halifax
- Mildred B Mrs bmo Dun & Bradstreet r2712 Bedford av
- Nolan D rte supvr Dr Pepper r118 N Person
- Philip R emp State Emp Security Comm r Zebulon NC
- Robt (Mildred B) asmblr Pender Mfg & Supt r2712 Bedford av
- Robt D textile State College r2510 Vanderbilt av
- Ruth A (wid Wm) copyholder Edwards & Broughton r Wake Forest NC
- Thos D (Rebecca S; Bunn & Bunn) h1500 Hillsboro apt 1
- Virginia S emp State College r Wendell NC
- Willard (Jean S) city police State College r214 Elm
- Wm hlpr Newsome Roofing r1000 Manly
- Wm B jr (Clara R) carp r1826 Glenwood av
- Wm G (Inez) pntr Willis M Lee r Clayton NC
- Wm H (Annis C) h5 S Swain
- Wm H cafeteria wkr State College r2717 StMary's
- Wm H (Ivey) mail handler PO h905 E Edenton
- Wm H jr (Lydia S) baker Fisher's Bakery & Sandwich Co Inc h2717 StMary's
- Wm H jr (Iva L) emp PO h10 W Peace

AMBULANCE SERVICE

BROWN'S FUNERAL HOME, Inc.

R. W. WYNNE, JR., Manager

"Service Since 1836"

Dial 8839

Casey Lumber and Builders Supply
CARNER ROAD

Nash
AUTO SALES
AND SERVICE

Atkins Motors, Inc.

BLOUNT AND MORGAN STS.

Phones 2-4631 and 2-4632

HART

ELECTRICAL
&
HEATING
SERVICE INC.



GENERAL
WIRING
and
REPAIR WORK

OIL BURNER
INSTALLATION
and
SERVICE

HEATING
CONTROL
SPECIALISTS

510
St. Mary's St.

PHONE

2-4905



**Thompson
Electrical
Co., Inc.**

**Contractors
Wiring
Fixtures**

SINCE
1907

315
N. DAWSON
STREET

DIAL
2-2436

**MERRIMAN MOTORS, Inc.**

DISTRIBUTORS — SALES AND SERVICE

116-128 E. Morgan

Tel. 8842

Wm. C. Vick

GENERAL CONTRACTOR

3114 Hillsboro

Phone 2-0780

BUNN

- Wm T roofer Newsome Roofing
r1000 Manly
- Wilton N (Helen) bus opr Caro Coach
h108 N Person
- Bunting Ralph S (Ruth G) mech M
Kenneth Davis h619 Mial
- Bunton R B firemn SAL r411 Salisbury
- Burch Abbie P (wid Lynne H) slsw
Bargain Box h1020 W Peace apt P-3
- Anne (Terminal Beauty Salon) r221
N Blount
- Bobbie r224 N Person
- Clarence B (Gladys J) carrier PO
r310 Rose la
- Eug A jr (Madeline L) buyer Anderson-
Clayton & Co h2206 StMary's
- Frances C (wid Robt E) h206 Forest rd
- Geo D (Ella B) jan SAL h522 S Blood-
worth
- Jas S (Mary C) statistics & planning
eng SH&PWC h2708 Kittrell dr
- Jewel R (wid Thos) r1210 Filmore
- John P extension serv State College
r Clinton NC
- John R (Anne S) traveling slsmn
h1020 W Peace apt C-4
- M Eolene Mrs h224 N Person
- Madeline L Mrs emp State Capitol
Life Ins h2206 StMary's
- Margt studt r2708 Kittrell dr
- Nell F Mrs extension serv State
College
- Robt A (Eliz M) traffic eng SH&PWC
h1302 Mayfair
- Wayne (Viola S) elec eng CP&L h508
W Aycock
- Burchette see also Burtchette
- Alvis L (Mattie J) br mgr Dixie Dry
Cln & Lndry h101 Prospect av
- Clarence E driver Lane Trucking
- Dorothy L Mrs exec sec NC State Bd
of Cosmetic Art h915 Elm
- Leonard carp r101 Prospect av
- Lloyd M (Dorothy L) patrolmn State
Highway Patrol h915 Elm
- Burcham Mackle K sch of design State
College r do
- Nicholas C (Lucille B) supt Davidson
& Jones h521 Pace
- Zeb T (Geraldine) mech Caro Coach
rRD 3
- Zeb V clk CP&L r Clayton NC
- Burchfield Julia H (wid Clifford) waitress
Whispering Pine h611 Mills
- Burden Alphonso E (Tena F) h513
Cleveland
- Retha maid State Sch for the Blind &
Deaf r do
- Burdick Geo E zoologist State College
- Burdseo Bertran (Martha) lab r1414
E Jones

- Burford Jack (Virginia J) formn Bell
Bakery h2000 Hawkins
- Burges Edwin r227 E Edenton
- Burgess Ada H (wid Isaac) h212 E Lenoir
- B Corinne ofc sec Bapt Hdqtrs Genl
Bapt Convention r406 E South
- Baker & Duncan (Cale K and Cale K
Burgess J Earle Baker Wm B Duncan)
lwyr 239 Fayetteville R1003
- Beulah Mrs r1213 Filmore
- Cale K (Edith L; Burgess Baker &
Duncan) h2109 Myrtle av
- Cale K jr (Jacqueline W; Burgess
Baker & Duncan) h2518 Country Club
ct
- Carrie L (wid Nathl) beauty shop 406
E South h do
- Chas M (Nina S) plant supvr SBT&T
h783 Hillsboro apt Z-1-A
- Clef N (Gaynelle P) mech Atlantic
Concrete h307 Angier av
- Clifton (Miriam P) city police r316
North Boundary
- Darwin B (Louise) servmn Engineering
& Sales h204 Linden av
- Durwood stock clk WH King Drug
rRD 3
- Edwin B clk Caro Coach r227 E
Edenton
- Eliz L alumni assn State College h783
Hillsboro apt J-2-B
- Elva emp State College r2310 VanDyke
av
- Gaynelle P Mrs clk State Dept Rev
h307 Angier av
- Geo M physics dept State College
- H B lab Cameron Village Inc r Clayton
NC
- Hazel R Mrs chkr Wilmont Clns rRD 3
- Horace B (Ola M) painter r6 Seaboard
av
- John M stagehand State College r Baily
NC
- Julia S (wid Louis) r527 E Cabarrus
- Laron C (Mirron) city police State
College r316 N Boundary
- Marshall S emp State Emp Security
Comn r419 Harding
- Naomi M laundry wkr State Sch for the
Blind & Deaf r406 E South
- Nethelee Mrs bkpr Crawford & Co
r24 D Vetville
- Paul G (Zelda G) carp h204½ Linden
av
- Peggy N Mrs clk Caro Coach r1115
Norris
- Talmadge R studt personnel State
College r Henderson NC
- Walter C drftsman Cooper & Haskins
Archts r Wendell NC
- Wm studt r2109 Myrtle av
- Wm E (Annie) overseer Pilot Mills
h1125 N Blount
- Burk Hattie r205 E South
- Isabelle F (wid Jos E) cafeteria mgr
Hugh-Morson Sch h2408 White Oak
rd
- Margt A emp State College r2404
White Oak rd
- Burke Ann Mrs branch mgr Honeycutt
Clns h704 E Lane
- Boyce B (Mattie G) emp State College
h920 W Lenoir
- Connie F Mrs maid h520 S Person

ESTABLISHED 1867

ALFRED WILLIAMS & CO.

119 FAYETTEVILLE and 120 S. WILMINGTON

DIAL 7767-7768

Publishers—Booksellers—Office Outfitters—Engravers



WE HAVE A HOME FOR YOU

Stanton

AGENCY

207 - 09 ODDFELLOWS BLDG.

DIAL 5719

BURKE

- Doshia Mrs maid h422 N West
 - Dry Cleaners (Quinton S Burke) 111 Oberlin rd
 - Edw (Beatrice) lab h901 Fayetteville
 - Elvin T (Lucy D) rep State Capitol Life Ins h118 N Dawson
 - J Edwin (Ellen D; Burke Lumber Co) h5307 Western blvd
 - John D (Ann) wldr Sou Wldg & Mfg Corp h704 E Lane
 - John G (Peggy; Burke's Mkt) r739 Powell dr
- BURKE LUMBER CO (J EDWIN and Wm H BURKE), TIMBER BUYERS, PLANING MILLS, WHOLESALE LUMBER, HILLSBORO rd at FAIR-GOUNDS, PO BOX 1673, TEL 2-2198 (See page 133 Buyers' Guide)**
- Mattie C (wid Clyde L) h2709 Kilgore av
 - Olive Z (wid John) r704 E Lane
 - Paul C (Margie; Burke's Mkt) r621 Powell dr
 - Quinton S (Wilna F; Burke Dry Cleaners) r706 E Pineland dr
 - Tommiestudt r10 Bagwell av
 - Wm H (Marjorie B; Burke Lumber Co) r709 Powell dr
 - Wilma M typ Farm Bur Mut Auto Ins r706 E Pineland dr
- Burke's Market (John G and Paul C Burke) 5225 Hillsboro
- Burkett Geo D (Nena T) sls mgr Royal Baking h2145 Country Club dr
- Nena T Mrs slswn Alf Williams & Co h2145 Country Club dr
- Burkhead Chas E design State College r do

- Frances hostess Andrew Johnson House r10½ N Boylan av
- Burks Chas brklyr r509 E Cabarrus
- Edw C (Eliz W) publications State College h700 Mial
 - Ethel D tchr Fred Olds Sch r200 Woodburn rd
- Burleson Clyde W usher State College r do
- Burman Savitri agrl economics State College r39C West Haven
- Shailendra K textile research State College r39C West Haven
- Burnage Willard L orchestra State College r Dunn NC
- Burnap Arth E (Hilda B) veterans housing State College h1230 Canterbury rd
- Burne John (Ethel L) r921 E Lane
- Burnett Adgie lab r221 Lee
- Annie R waitress Burnett's Oyster Grill r508 Freeman
 - Chas jan r425 S Haywood
 - Emery cook Village Restr r204½ W South
 - Emmett chef Park Plaza Grill
 - Fannie M Mrs waitress Burnett Sandwich Shop h B 12 Washington Ter apts
 - Gilbert H (Margt; Glenwood Knitting Mills) h1950 Bernard
 - John (Mozelle M; Burnett's Sweet Shop) h1010 Manly
 - John (Fannie M) waiter Burnett Sandwich Shop h B 12 Washington Ter Apts

UNITED

Terrazzo & Tile Corp.

Our Motto:

Quality and Service

117 W. Peace



Tel. 7349

BURNETT

- Julian H clk Eckerd's r112 Halifax
- Leroy r816 S Bloodworth
- Leroy M (Hattie B) h916 Fayetteville
- Lillie M Mrs maid h816 S Bloodworth
- Mae B Mrs prsr Hayes-Barton Lndry h209 Branch
- Margt Mrs ofc sec State Emp Security Comm h1950 Bernard
- Mozelle M Mrs clk Burnett's Sweet Shop h1010 Manly
- Raymond (Virginia M; Burnett Sandwich Shop; Burnett's Oyster Bar) h508 Freeman
- Robt (Mae B) atndt Joyner's Texaco Serv h209 Branch
- Roberta T (wid Milton) h221 Lee
- Sandwich Shop (Raymond Burnett) restr 503 Bragg
- Susan clk Farm Bur Ins h635 Daniels apt B
- Thos formn Elec Mtr & Repr r412 Glascock
- Virginia experiment stat State College
- Wm A (Rosa B) msngr Dillon Sup h425 S Haywood

Burnett's Oyster Grill (Raymond Burnett) restr 413 S Bloodworth

--Sweet Shop (John Burnett) confrs 334 W South

- Burnette Annie D Mrs ofc sec Wake Oil r301 Glascock
- Barbara L teller Hood Sys Industrial Bank r314 New Bern av
 - Benj F jr (Margt M) ofc sec Walker Martin Inc h2221 Milburnie rd
 - Bernice driver G S Tucker & Bros rRD 3
 - Blanche clk Retail Credit h313 New Bern av
 - Clairborn W mech Super Serv Garage r603 Polk
 - Claude A (Pearl W) production mgr Dr Pepper r109 W Lane
 - David J (Helen J) trav slsmn Ralston Purina h2116 Boswell rd
 - Geo H meat ctr Handy Shoppe r6 D 3 Polk
 - Home Supply Co (James G and Richd G Burnette) hse furngs 122 S Blount
 - Jack W sch of textiles State College r1620 Hillsboro
 - Jas A traffic opr State College rRD 3
 - Jas D (Jean S) mech Sou Auto Parts h2124 Boswell rd
 - Jas G (Myrtle S; Burnette Home Sup) rRD 2
 - Jas M (Pearl) capt City Fire Prevention Bur h220 N Boylan av
 - Jean S Mrs clk-typ State Dept Mtr Vehicles h2124 Boswell rd



MAUS

PIANO

CO.

The Finest
in Pianos
and
Electronic
Organs

428-430
Fayetteville
St.

PHONE
2-4881

235 FAYETTEVILLE ST.

DIAMONDS

Brandley
Jewelry Company

WATCHES

DIAL 3-4664



JOHN W. SEYMOUR

GENERAL CONTRACTOR
RESIDENTIAL and COMMERCIAL CONSTRUCTION

1427 Curfman St.

State License No. 1624

Tel. 5222





SUPER SERVICE GARAGE Inc.

Complete Automotive Service on Any Make Car Or Truck

REO TRUCKS (Gold Comet Engines)

Federal Trucks

24-Hour Wrecker Service

415 S. BLOUNT Tels.

2-0561 and

2-0562



THE GRADY CO.

KO-Z - AIRE

and BESSER

Oil Furnaces

ROOFING HEATING SHEET METAL WORK

Tel.

5234

213 N. West

Vickers & Ruth Plumbing & Heating Co.

PLUMBING and HEATING CONTRACTORS

Repairs and Alterations
State License No. 93

306 GLENWOOD AVE.

DIAL 6941

Security National Bank

Member
Federal Deposit Insurance Corp.

BURNETTE

- Minnie L Mrs nurse aide Rex Hosp h2218 Milburne rd
- Nellie G opr SBT&T r300 Plainview av
- Pearl W Mrs asst hostess Finch's Drive In & Grill r109 W Lane
- Richd G (Ethel W; Burnette Home Sup) rRD 2
- Robt E jr (Minnie L) adj Great Am Ins h2218 Milburne rd
- Sadie Mrs dept mgr Sears r401 W Hargett
- Wm D (Sadie S) h404 Cutler
- Wm G stock clk Burnette Home Sup rRD 3
- Zelma W (wid Benj F) h214 Elm Burney Andrew lab r621 S Blount
- L Byron (Montie G) archt 304 S Salisbury R302 h1712 Arlington
- Wm P chem eng State College r do Burnham Winston R (Dorothy S) constn eng Wachovia Bldg Co h639 Smedes pl
- Burnings Jasper emp State College
- Burns Alfonso (Maggie) pantrymn Sir Walter Hotel h E 39 Washington Ter Apts
- Carlos P (Jean J) supvr Genl Foods h20 Mayo apt H 4
- Cristel studt r519 Gardner
- Dorothy Mrs waitress Ballentine's Restr r2901 Hillsboro
- Dorothy M ofc sec Rex Hosp r Moncure NC
- Edna L Mrs sch of textiles State College r 3A Vetville
- Edw C (Amelia L) clk McCallum Whol Floral Serv h324 W Morgan
- BURNS GEORGE W (IRENE), V-PRES CAPITAL ICE & COAL CO INC, h1428 MORDECIA dr, TEL 2-3159**
- Irene Mrs emp State Emp Security Comn h1428 Mordecia dr
- Jas M (Minnie) clk Carolina Clns h729 S Blount
- Jean studt personnel State College r H4 Shelton Apts
- Jessie maid r729 S Blount
- Joyce studt r519 Gardner
- Julius lab r308 Fowle
- Kathryn I Mrs nurse Rex Hosp rRD 38
- Lena nurse 783 Hillsboro apt U-2-B h do
- Maggie Mrs pantry Sir Walter Hotel h E 39 Washington Ter Apts
- Margt R Mrs maid r811 S Bloodworth
- Mary h403 Tucker
- Ronald W r324 W Morgan
- Texanna W (wid Thos) h311 Kinsey
- Virginia nurse 118 S Boylan av h do
- Wm C emp State College r38 J West Haven

BURNS

- Wm E emp State College r3A Vetville
- Burnside Lewis O (Edith C) asst mgr Bosse Jewelry h2301 Yancey
- Wm H (Margt W) mgr Hercules Powder h2205 Beechridge rd
- BURR EDWARD T (ESTHER S), V-PRES-ACTUARY DURHAM LIFE INSURANCE CO OF RALEIGH, NC, and V-PRES WPTF RADIO STATION, h717 N BLOUNT, TEL 6152**
- Burr J P (Ann R) driver John M Cannon h998 Peace ter
- Burrell Chas A (Minnie) porter Alf Williams & Co r G 18 Washington Ter Apts
- Horace jan Norwell Clo r600 S Bloodworth
- Horace E cafeteria wkr State College r Neuse NC
- Lorice clk Co-Ed Cln r1122 Austin
- Richd D (Lois) jan County Court House h1122 Alston
- Burris Peggy J extension serv State College r Albermarle NC
- Thos T (Emma D) emp US Govt h108 Cox av
- Burrough Geo h906 Fayetteville
- BURROUGHS ADDING MACHINE CO FITZGERALD R CAUDLE BRANCH MGR, 205 W MARTIN, TELS 2-0317 and 2-0318**
- Dallas S tuner Maus Piano rRD 2
- Emma F Mrs maid Royal Baking r4105 Person
- Herbert W jr (Sara C) cadet eng CP&L h605 Smedes pl apt C
- Sara C Mrs clk CP&L h605 Smedes pl apt C
- Susan L (wid Paul L) sten State Dept of Labor h2414 Beechridge rd
- Thelma T (wid Ulysses) maid State Justice Bldg r1016 S Person
- Burt Bennie mech Homer L Smith rRD 4
- Cath S (wid Clarence H) maid S & W Cafeteria h911 S Wilmington
- Chas cook h322 S Haywood
- Curtis driver Auto Parts rRD 4
- Dennis lab Cline Paving r Holly Springs NC
- Edw (Beatrice) lab City r901 Fayetteville
- Eliz Mrs maid h5 Lincoln ter
- Emma L (wid Simon) r414 Alston
- Garland lab h217 W Lenoir
- Gladys maid Genl Air Conditioning r808 Battery dr
- Harold B (Pearl H) tchr County Sch h205 Bertie dr
- Hettie cook State Sch for the Blind & Deaf r do
- Jas (Gladys J) plstr h716 Oakwood av
- Jannette maid Hotel Carolina h505 S Swain
- Jordan R agt N C Mut Life Ins r306 Hill
- Jos emp City r1018 Holman
- Jos (Naomi H) hlpr Pine State Crmry h1105 Gatlin
- Lena L opr Mitchell's Beauty Shop rRD 4
- Leon lab r911 S Wilmington

ST. AUGUSTINE'S COLLEGE

PROTESTANT EPISCOPAL CHURCH—CHARTERED JULY 19, 1867

Nursing Education In Connection With St. Agnes Hospital

1317 OAKWOOD AVE.

PHONE 8602

R. B. STOKES**CONCRETE
CONTRACTOR****BURT**

- Maggie (wid Chas) maid Hotel Carolina h620 E Davie
- Makes C agrl extension serv State College r Hillsboro NC
- Millard P (Beulah A) instr Hugh Morson Sch h129 N King Charles rd
- Novella P (wid Jas) maid r1006 Mark
- Patk (Maggie) mgr Homer L Smith rRD 4
- Pearl (wid Wm) h1201 Bragg
- Raymond whsemn Dillard Paper rRD 4
- Raymond A (Alice H) h307 Colleton rd
- Readell atndt Person St Esso Serv Sta rRD 1
- Robt h E 35 Washington Ter Apts
- Roy (Rosa W) whsemn Dillard Paper h27 Lee
- Taney J hlpr Am Junk & Wreckage rRD 4
- Virginia maid Hotel Nash h818 Cannister
- Vivian (Vivian's Beauty Shop) h414 Alston
- W Chester driver Austin-Heaton h825¹/₂ Jenkins
- Burchette see also Burchette
- Clarence E (Louise) driver Lane Trucking h2512 Newbold
- Ruby E slswn Hudson-Belk rRD 2
- Willie L (Audrey P) carp h2500 Newbold
- Burton A D pres Helms Mtr Exp
- Carl M (Ella M) dental tech Fleming Dental Laby h2612 VanDyke av
- Connie maid r409 Tucker
- Dolly E Mrs r3019 Banbury rd
- Eug M (Marjorie M) optn Leon Byrum Optns r120 Idlewild av.
- Fannie B (wid Oliver) r2612 VanDyke av
- Lena maid Andrew Johnson Hotel
- Linwood W (Madie) porter Union Bus Terminal h305 Freeman
- Mabel M cafeteria wkr State College r6 Ferndell la
- Marguerite S sten Occidental Life Ins r D-101 Boylan Apts
- BURTON MARGUERITE TUCKER MRS,
PRES CAROLINA HARDWARE
CO INC, hD101 BOYLAN APTS, TEL
2-2184**
- Mary C tchr Murphey Sch h615 N Blount apt 1
- Nancy L Mrs sec-treas Burton's Inc h709 Woodburn rd
- Nannie L clk State Merit r121 Halifax
- Nina maid r Fayetteville rd
- Robt lab Std Cinder Block
- Wm F (Rhetta N) archivist State Dept Archives & History h609 King Charles rd
- Wm M (Nancy L) pres Burton's Inc h709 Woodburn rd
- Burton's Inc Wm M Burton pres Mrs Nancy L Burton sec-treas clo 439 Daniels
- Burwell John T (Beris L) driver De-Luxe Taxi h704 Jamaica dr
- Lois maid Hotel Hillsboro
- Lovellace H (Bessie M) barber Jones Barber Shop h203 Idlewild av
- Mary A h201 Idlewild av

AMBULANCE — DIAL 3-8678**MITCHELL FUNERAL HOME INC.**

HARLOWE W. MIMS, Pres.—Mgr.

**R. A. POWELL
REFRIGERATION SERVICE****24-HOUR SERVICE**

- AIR CONDITIONING •
- COMMERCIAL REFRIGERATION •

206 Marsh Ave. P.O. Box 2003 Phone 2-1473

BURWELL

- Wm A (Katie P) pharm Eli Lilly & Co h115 Hudson
- Bus Terminal Barber Shop (John H Furr) 217 W Morgan
- Terminal News Stand Geo W Pleasants jr mgr 217 W Morgan
- Terminal Restaurant Co Chandler H McIver mgr 217 W Morgan
- BUS UNION TERMINAL, M E NEWTON
MGR, 217 W MORGAN, TEL 5536**
- Busbee Beulah M Mrs clk Dunn's Ice Cream h211 S Swain
- Geter slswn Charles Stores r205 S Swain
- Herman W (Beulah M) driver Warren's Transfer h211 S Swain
- Isabel B r1818 Park dr
- Janie W (wid S J) sten clk State Dept Mtr Vehicles r10¹/₂ N Boylan av
- Jeter A slswn Charles' Dept Store r205 S Swain
- Lena waitress Mecca Cafe h715 Mountford av apt 5
- Maggie W (wid Jos F) h502 Adams
- Minnie B (wid Zack) h205 S Swain
- Naomi Mrs spnr Pilot Mills h608 N Dawson
- Sophia P r1818 Park dr
- Sophie D h1818 Park dr
- Wm A (Noami) hlpr Capitol City Lbr h129 N Wilmington
- Busby Jerry atndt Medlin Texaco Serv r Knightsdale NC
- Wm T (Edna D) dept mgr Durham Life Ins h1110 Norris
- Bush Vernon C (Nina) USN h200 Myers av
- Bushnell Robt I (Carolyn F) with State Capital Life Ins Co h1020 W Peace apt V-9
- BUSINESS MEN'S HEALTH CLUB,
TURKISH BATHS, ELECTRIC CABINET BATHS, ULTRA VIOLET RAY SUN BATHS, MASSAGE, DIATHERMY SALT RUB and PRIVATE GYMNASIUM, YMCA 7 E EDENTON, TEL 5828**
- Buskirk Iris S Mrs clk N C Auto Rate Administrative Ofc r Smithfield NC
- Butcher Ada (wid Iona) maid h13 Chavis Way
- Frances M waitress Village Pharmacy r13 Chavis Way
- Marguerite recpt Nelson L Perry r13 Chavis Way
- Butler Alf E jr (Mary C) drftsman State Highway h3037 Farrior rd
- Amoret S ofc sec Parker & Sink r Acme NC
- Bertha L Mrs tchr Crosby-Garfield Sch h709 E Lenoir
- Beulah M Mrs slswn Boylan-Pearce r3304 Clark av

ALL
TYPES
CONCRETE
CONSTRUCTIONDRIVEWAYS
SIDEWALKS
BASEMENT
WATERPROOFINGJACK HAMMER
AIR COMPRESSOR
VIBRATOR
SERVICE
ESTIMATES
FURNISHEDALL WORK
GUARANTEED

927 S.

Saunders St.

PHONE

4-2736

17 E. MARTIN

E. R. POOLE MUSIC CO.PIANOS — ORGANS — BAND INSTRUMENTS — INSTRUCTION
RECORDS — RADIOS — TELEVISION

DIAL 2-4364

Norwood BRICK Company

(See Page 48 Buyers Guide)

Raleigh Office 1148 S. Saunders

Tel. 3-8980

R. S. WILLIAMS & CO.

GENERAL
INSURANCE
AND
SURETY
BONDS

General
Agent of
Great
American
Indemnity
Co.

704
The
Commercial
Bldg.

PHONE
3-9723

RES. PHONE 3-1451

F & R TIRE CO.

Recapping and Vulcanizing
Kelly Springfield Tires and Tubes

Phone 2-0070

W. EARLEY RIGGSBEE, Owner

109 W. Davie Street

BUTLER

- Broadus N instr StAugustine's College r do
- Callie B (wid Geo) h416 Elm
- Carrie L maid r1002 Mark
- Cath P Mrs with Haptom's Sandwich Shop h903 Mordecai dr
- Chas E (Adelle N) clk McGees Produce h2727 Layden
- Clennis B Mrs cash Efird's rRD 3
- David E (Helen G) acct Alexander Welding & Mfg h942 Peace ter
- Dorsey M (Rosa D; Butler Radio Serv) h6 Granville ter
- Elsie L Mrs budget ofcr State Banking Dept h205 Shepherd
- Eugenie S (wid Alf E) r3037 Farrior rd
- Floyd B meat ctr Halifax Street Grocery
- Garland H (Mildred W) slsmn Mitchell Distributing h1208 College pl apt 5
- H Bruce asst County Farm Agt r Garner NC
- Henry (Hattie W) lab r412 Bledsoe av
- Henry B asst county agt State College r Garner NC
- Jas (Mildred L) plstr r320 Battle
- Jas E (Mary L) hlpr Pine State Crmry h905½ E Edenton
- Jas K jr (Lillian S) animal husbandry State College h605 Smedes pl apt D
- John C (Laura H; Trailway Grill) h1507 Hillsboro
- Kirk R fixer Pilot Mills r1117 Harp
- Laura H Mrs waitress Trailway Grill h1507 Hillsboro
- Lawrence S (Elsie L) mech Alf Williams & Co h205 Shepherd
- Lee (Eva B) plstr h320 Battle
- Lillian S Mrs horticulture State College h605 Smedes pl apt D
- Louis plantmn City h1440 Sawyer rd
- Lydia Mrs cafeteria wkr Wash Sch h822 Ellington
- Mabel sten SBT&T r320 New Bern av
- Mfg Co Garland E Bobbitt distr trailer mfrs 336 Fayetteville R836
- Marshall E (Bertha L) mtcmn City Housing Authority h709 E Lenoir
- Mary C Mrs sec Frank P Powers h3037 Farrior rd
- Mildred V Mrs waitress Trailway Grill r224 E Morgan
- Mildred W Mrs sten Teachers & State Emp Retirement Sup h1208 College Place apt 5
- Mona counterwn Village Restr r15 W Worth
- Myrtle asst mgr Merideth College Sup Store r130 Hillsboro
- Portia H studt r3037 Farrior rd
- Radio Service (Dorsey M Butler) 743½ Fayetteville
- Rebecca W Mrs clk Venetian Blind Serv Center r1505 Garner rd
- Robt B auctioneer Raleigh Stock Yds r Warrenton NC
- Robt E (Wilma R) emp Dillon Sup r1505 Garner rd
- Robt F eng research State College
- Rosa D Mrs dir Tot Haven Nursery h6 Granville ter
- Ruby Mrs nurse State Sch for the Blind & Deaf r do

BUTLER

- Rupert C agrl State College
- Sophie matron Meth Orphanage r do
- Thelma M (wid L E) r1344 Brooks av
- Thos L (Nancy L) ins adj 14 E Martin R308 h603 Lake Boone Trail
- Thos R (Cath P; Haptom's Sandwich Shop) h903 Mordecai dr
- W Henry (Lydia) chauf Occidental Life Ins h822 Ellington
- Weston B (Hattie) hlpr Pine State Crmry r412 Bledsoe av
- Willie A Mrs h24 Chatham ter
- Butner Cloie C (wid Malcolm) h202 Pershing rd
- Mary L tchr Wiley Sch h1325 Mordecai dr
- Button Annie D (wid Jos) r717 N Blount
- Butts Burt E (Mildred W) firemn SAL h514 Oakwood av
- Earl J (Raleigh Comn Hse) r715 Devereux
- Edna W Mrs clk-typ State Dept Mtr Vehicles r Fuquay NC
- Lillian W Mrs tchr County Sch h2505 Stafford av
- Lucille F (Lucille's Beauty Nook) r715 Devereux
- Polly A (wid Beams W) h715 Devereux
- W Ralph (Lillian W) with Butts Funeral Home h2505 Stafford av
- Byerly Essie (wid E G) r1326 Courtland dr
- Bynes Ida M Mrs r736 Fayetteville
- Bynum Allie Y (wid Jas R) r2011 Sulgrave rd
- Ann studt r1905 Alexander rd
- Arth W cafeteria wkr State College r513 W South
- BYNUM FRANK H (LULA S), V-PRES-TREAS BYNUM PRINTING CO, h1905 ALEXANDER rd, TEL 6501**
- Frank H jr studt r1905 Alexander rd
- Jas J studt r2104 Smallwood av apt B
- Jas R (Annabelle W) weaver Pilot Mills h954 Wilmington Ter
- John S lab Biemann & Rowell Plmb & Htg h609 Hay la

BYNUM PRINTING CO OFFICERS

RAYMOND D BYNUM, PRES
FRANK H BYNUM, V-PRES-TREAS
L RICHARD PARSONS JR, SEC
PRINTERS

BINDERS
119-121 W HARGETT
TELEPHONE 6417
(See page 158 Buyers' Guide)

**BYNUM RAYMOND D (EMMA F), PRES
BYNUM PRINTING CO, h712 GLENWOOD av, TEL 2-4091**

Byrd see also Bird

- Alice W (wid W Harvey) bindery wkr Edwards & Broughton h121½ Hudson
- Amelia (wid John) h445 N Wilmington
- Benj F (E Irene; Byrd's Drive In; Farmer's Provision) h2605 Hickory rd
- Betty H clk Professional Pharm r Willow Springs NC

Carolina Sales & Service

Oil Heating Contractors
Plumbing Contractors

Sheet
Metal
Work

108 SNOW AVE.

TEL. 3-4608

YELLOW CAB

5811

BYRD

- Carolyn Mrs insp State Dept of Labor
r1208 Brooks av
 - Carvus A (Mary A; Farmers Provision)
r Garner NC
 - Chas slsmn Milton's Clo Cupboard
 - Chas E (Mary F) mech Bass GMC
Sls & Serv h1209 Rhamkatte rd
 - Chas R studt r2612 Clark av
 - Claude L (Maude W) engineer SAL
h214 N Harrington
 - Claude L jr (Vernelle V) engineer SAL
h2510 Stafford av
 - Claudis (Kathleen) installer SBT&T
r620 W Lane
 - Collins B studt r708 Manly
 - Daisy R ofc sec Equitable Life Assur
r225 E Lane
 - Dallas T tile str Berry Tile r Hender-
son rd
 - Decomb slswn Charles Stores r
Garner NC
 - Dora Mrs h413 Alston
 - E Irene Mrs cash Byrd's Drive In
h2605 Hickory rd
 - Edgar S (Kathryn S) eng SAL h307
West Park dr
 - Edw M r201 Maywood av
 - Estelle Mrs slswn Remnants Inc rRD 2
 - Evelyn clk-typ State Dept Mtr Vehicles
r409 N Wilmington
 - Faye opr SBT&T r312 New Bern av
 - Festus O (Iva S) r1028 Boylan dr
 - Foster lab Raymond B Stokes r224
Bledsoe av
 - Fred R (Ida M) slsmn h10 $\frac{1}{2}$ Glenwood
av
 - Fredk A dept mgr Powell-Stewart Mtr
r Angier NC
 - Geneva B Mrs maid City Sch h408
Daker
 - Genevieve slswn Hudson-Belk r715
North Blount
 - Grace G Mrs clk-sten State Wildlife
Resources Comn h1301 Duplin rd
 - Harriette E (wid Jas T) agt Am Natl
Ins h633 Georgetown rd
 - Herman B (Eliz P) sec Carolina Buick
h2501 Fairview rd
 - Iva S Mrs clk Sanders Mtrs r1028
Boylan dr
 - J Arth (Polly A) h217 Bledsoe av
- BYRD J FREDERICK (LOUISE O),
GENL FOREMAN LANE TRUCKING
CO, h2217 MILBURNIE rd, PO BOX
6117, TEL 4-1997**
- Jas E atndt State Hosp r do
 - Jesse L dormitories State College
r309 Bledsoe av
 - Jos r227 E Edenton
 - Judd F (Betty R) equip opr City r
Garner NC
 - Kath S Mrs ofc sec State Emp Security
Comn h113 N Boylan av
 - Kathleen Mrs clk-typ State Aud r620
W Lane
 - Lee jr jan Royal Baking r Apex NC
 - Lillie O Mrs spnr Am Woolen h1220
US Hwy 15 A South
 - Louise Mrs slswn Sears r2217
Milburnie rd
 - Margt F ofc sec State Highway Patrol
r2918 Oberlin rd

Mangum Electric Service CONTRACTORS

ELECTRIC

RADIO-G.E. APPLIANCES-TELEVISION
509 Hillsboro St. Phone 2-4463
26 W. Hargett Phone 2-0050

BYRD

- Mary A Mrs slswn Farmer's Provision
r Garner NC
 - Meredith R ofc sec Durham Life Ins
h1227 $\frac{1}{2}$ Mordecai dr
 - Milton (Geneva B) firemn Pub Serv
Co of NC h408 Dakar
 - Neal P (Melinda) slsmn h425 Glenwood
av apt 2
 - Odessa Y Mrs maid r415 Watson
 - Ogil G (Sandra) plstr h A 6 Washington
Ter Apts
 - Patricia W studt r307 West Park dr
 - Pleasy E (wid Richd M) r722 N West
 - Ralph A math State College
- BYRD RALPH L (JANE E), MGR Wm A
PAHL CO INC, r412 PARNELL dr,
TEL 4-4106**
- Richd E swtchmn SAL r113 N Boylan
av
 - Robt B (Grace G) clk PO h1301
Duplin rd
 - Robt T (Christine O) dentist 123 W
Hargett R411 h1915 Alexander rd
 - Ronniemus (Bessie L) barber Jones
Barber Shop h1017 S Person
 - Stacy A ship clk B O Johnson r504 E
Jones
 - T Jos physical plant State College
r210 W Lane
 - Theron J (Evelyne M) carp h856 W
Morgan
 - Thos (Curlie) lab r31 McKee
 - Thos H (Melba D) dentist 123 W Hargett
R819 h20 Mayo apt B 2
 - Thos J cabtmkr W J Hines Co rRD 3
 - Thos J lab N C Products Corp r31
McKee
 - Walter J Rev (Glenna W) h1113 Mark
 - Wilbert P agronomist State College
r508 Wayne dr
 - Wm M (Eliza M) dept mgr Barnes
Gro h403 E Edenton
 - Wm M jr (Cleo) slsmn Bell Bakeries
Inc h1914 Hawkins
 - Wm T bkpr Pine State Crmry r902 W
South
 - Wilson B (Lillie O) atndt Spur Distrib-
uting h1220 U.S Hwy 15 A South
 - Winifred Mrs maid h15 Franklin ter
Byrd's Drive In (Benj F Byrd) restr
Fayetteville rd
 - Byrdine Beulah Y Mrs prsr San Lndry
h825 Fayetteville
 - Byrdsong Christine Mrs prsr Howard
Cins h613 Hay la
 - Clifton (Christine) dental tech Fleming
Dental Laby h613 Hay la
 - Byrne Neill A sch of design State College
r2426 Hillsboro
 - Byrnes Grady W (Mary L) rep Mont-
gomery Ward h2011 Clark av

SALES
Pontiac
SERVICE

310-312 S. Salisbury
507 Fayetteville

Phones OFFICE 2-3766
PARTS 9826
Used Car Dept 3-4888

CONN-GOWER PONTIAC CO.

DIAL
7563

Lumber
Building
Materials
Paint
Millwork

CAROLINA
BUILDERS
CORPORATION

217-219 N.
DAWSON

NOLAND COMPANY, INC.

PLUMBING — HEATING — REFRIGERATION

Tel. 4-3471

206-208 S. West



- Parts
- Sales
- Service

Complete Power

Brake Service

BEAR

Wheel Alignment

BASS GMC

Sales & Service

1036-38

SAUNDERS ST.

TEL

3-3621

Payne's Business and Secretarial School

MRS. E. R. SWAIN
Pres. and Owner

INDIVIDUAL
TRAINING
HIGH SCHOOL
AND COLLEGE
GRADUATES
COMPLETE
SECRETARIAL
STENOGRAPHIC
BOOKKEEPING
COMPTOMETER
CALCULATOR
and
MIMEOGRAPH
TRAINING

GREGG
SHORTHAND
STENOTYPY

EMPLOYMENT
BUREAU

AN
ACCREDITED
SCHOOL
Member National
Business Assn.

Dial 8950

416 S. Bloodworth

CAMERON MORTGAGE CO.

Mortgage Loans For Financing & Refinancing

2018 Cameron St. (Cameron Village)

Dial 3-5121 and 2-3967



Phone

4-2561

BYRNES

--Mary L Mrs farm management State College h2011 Clark av
Byrum Addison S (Laylon W) supt Byrum Lumber Co h1328 Brooks av
--Augusta H (Melva M) furn reprs 408 Elm h do
--Christine G Mrs sten State Dept of Labor h1208 Brooks av
--Dorothy nurse Mary Eliz Hosp r1301 Wake Forest rd
--Edgar C (Christine G) dep coltr State Dept Rev h1208 Brooks av
BYRUM J LEON (LILLIAN M; LEON BYRUM OPTICIANS), h120 IDLE-WILD av, TEL 2-4839
--Jack H (Violet S) mgr Byrum Lumber Co h1300 Canterbury rd

BYRUM LEON OPTICIANS (J LEON BYRUM), PRESCRIPTION WORK A SPECIALTY, 117 W HARGETT, TEL 2-0538 (See page 147 Buyers' Guide)
--Lillian M Mrs bkpr Leon Byrum Optns h120 Idlewild av

BYRUM LUMBER CO, A S BYRUM SUPT, J H BYRUM MGR, LUMBER, BUILDING MATERIAL and MILL-WORK, 737 W HARGETT, TELS 7825 and 3-0519

--Mamie T (wid Augustus H) h1208 Brooks av
--Mary G ofc sec Durham Life Ins h925 Hillsboro apt I 3
--Minnie r120 Idlewild av
--Thos J (Louise W) eng CP&L h2819 Fowler

C C Motor Co (W Penn and Saml P Marshall) autos 423 S Wilmington
C & W Texaco Service (James J Candle Irving B Wall) fill sta 601 W South
Cabe Othello home agt ofc State College
Cabiness Jas electn r600 S Bloodworth
Cable Philip F (Marion S) slsmn Ivey-Taylor h907 N State

Caddell Dougall D food serv wkr State Hosp r do
--Gladys A extension serv State College
--John H slsmn Sou States Iron Roofing r Salisbury NC

Caddelle Jeanne W Mrs clk Durham Life Ins r1 Dixie Trail
Cade Wm A Rev (Eva C) dist supt Raleigh Meth Ch h1609 Iredell dr
Caffey see also Coffey

--Michl D jr psychology State College h606 Smedes pl apt A
Cagle Connie L (Mamie T) trainmn NSRY h716 E Martin

--Jutsie Mrs dept mgr Sears
--Loyall D pntr John Askew
--Robt T Indry emp State College r208 Ashe av

Cahall Raymond H pntr Willis M Lee r408 New Bern av
--Robt M (Dixie M) pntr h620 New rd
Cahn Esther S (wid Alfred) furn rms 119 Cox av h do
Cahoon R Arlene clk NW Mut Fire Assn r519 N Person
--Wm C agrl eng State College
Cain see also Kane
--Brisco emp State College
--C D porter SAL r Cary NC
--Ellen A Mrs maid r716 Branch
--Gordon T (Joyce M) bus opr Caro Coach h2732 Layden
--Hattie J (wid Neely) h1404½ Fayetteville rd
--Hubert C (Rosa W) h506 W South
--Jas R mixer Royal Baking r Cary NC
--Lathan.hlpr Sou Fdry r1404½ Fayetteville rd
--Nancy B Mrs bmo State Dept Rev r602 S Salisbury
--Norma J sten State Dept of Labor r201 Pine
--Robt (Nancy B) driver Yellow Cab r602 S Salisbury
--Tom agt Occidental Life Ins h931 StMary's
--Virginia opr Cinderella Beauty Shop r301 Morrison av
--Walker A driver Sou Furn r Cary NC
Caison Edw hlpr Weinstein Hide & Mtl r Cary NC
Calaland Eduardo F emp State College r do
Calder Alice E (wid Walter H) sec W H Calder Co Plmb & Heating h12 Bagwell av
--W H Plumbing & Heating Co Fred C Smith pres-treas Stanhope Lineberry v-pres Mrs Alice E Calder sec 3001 Anderson dr
Caldwell Anna J county agt ofc State College
--Benj (Annie) h419 Salisbury
--Buna E (wid Jas L) h440 Grissom
--Chas S (Maggie P) pres Caldwell Sls & Serv rRD 1
CALDWELL CLELL S, DENTIST 217 BRYAN BUILDING 2113 CAMERON, CAMERON VILLAGE, TEL 6673, h1315 WILLIAMSON dr, TEL 4-1990
--Eliz tchr Peace College h113 Chamberlain
--Ernest L v-pres John Hoss Co of NC Inc
--Evelyn home demonstration State College
--Frank O mstr carp SAL r221 N Blount
--Hardy R jr library State College
--Harry A (Dorothy C) electn Raleigh Elec h633 Cannon
--Harry P (Dorothy P) asst purch agt CP&L h15 Bagwell av
--Isabelle A Mrs bkpr John Hoos of NC Inc h2214 The Circle
--Jas hlpr Berry Tile r943 Harp ter
--Jas M (Ann W) dir NC Veterans Comn h933 StMary's
--Jas M (Pearl B) mech Caroline Trails ways h120 Pace apt 5
--Jessie L Mrs asst cook StAgnes Hosp h1644 Poole rd



NASH-STEEL MOTOR CO., Inc.

DODGE

DODGE Job-Rated TRUCKS

PLYMOUTH



Sales and Service Dial 5571

Distributors Chrysler Parts

Cabarrus and McDowell

MEREDITH COLLEGE

A Standard College for Women

RALEIGH, N.C.

DIAL 3-6461

CALDWELL

- John G (Isabelle A) sec-treas John Hoos of NC Inc h2214 The Circle
- John H (Charlotte A) sismn John Hoos Co of NC Inc h411 Guilford cir
- Jos sta publications State College r1611 Oberlin rd
- Maggie P Mrs v-pres Caldwell Sis & Serv rRD 1
- Minnie L dishwasher Park Plaza Grill r1644 Poole rd
- Robt L emp State College r1614 Poole rd
- Sales & Service Chas S Caldwell pres Mrs Maggie P Caldwell v-pres tires 218 S Dawson
- Walter G extension serv State College Calendonian Insurance Co Allison-Leinster Inc Apts 5 Exchange pl R201
- Calfee Bertie S Mrs ofc sec Capudine Chem r Cary NC
- Calhoun Boyd emp State College rRD 4
- C Lee jr studt r2312 VanDyke av
- Carmen M (wid C Lee) tchr Murphey Sch h2312 VanDyke av
- Creighton L emp State College r2312 VanDyke av
- Henry C (Emma) exterminator Orkin Exterminating h115 W Johnson
- Jesse A emp State College r Apex NC
- Ralph M (Red Star Oil) r224 Marsh av
- Richd P institute stat State College r104 Pine la
- Callahan Betty tchr State Sch for the Blind & Deaf r do
- Callahan Chas G (Nannie M) barber State College r2312 Hillsboro
- Esta S Mrs dep clk County Superior Ct h1006 Vance
- Evie S (wid Chas R) hsekr StMary's Sch & Jr College h925 Hillsboro apt B 1
- J W & Co Inc John W Callahan pres real est 239 Fayetteville R506
- Joe S (Kathleen R) fixer Pilot Mills h1111 Harp
- John (Lillie) h2312 Hillsboro
- John W (Esta S) lwyr 239 Fayetteville R506 h1006 Vance
- Kathleen R Mrs weaver Pilot Mills h1111 Harp
- Lois Mrs smstrs Clark Art Shop h707 N Salisbury
- Mary clk Occidental Life Ins r Knightdale NC
- Nannie M Mrs opr Stuart's Beauty Basket r2312 Hillsboro
- Neil r1701 StMary's
- Nell r D 201 Boylan Apts
- Callas George tech Stephenson Music Co r713 W Peace
- Callaway see also Calloway
- Sallie M r517 S Swain
- Calliham Irma clk SH&PWC r15 N Harrington
- Callis Henry M (Helen W) agrl economics State College h2200 Ann
- Mary R clk NC Fire Ins Rating Bur r Willow Springs NC
- Calloway see also Calloway
- Pauline F agrl extension serv State College

SANDERS MOTOR CO.

Sales



Service

Davie & Blount—Tels. 2-0551, Nights 3-6556
"Sanders Service Satisfies"

- Callum Travis B (Martha B) dep collr State Dept Rev r617 N Blount
- Calton Aubrey L studt h O Logan ct
- Fitzhugh L dean agrl State College r18 F Vetville
- Welburn C (Mary H) v-pres-mgr eastern div NC Equip h3205 Clark av
- Wm A agronomist State College
- Wm A studt r O Logan ct
- Wm C emp State College r2212 Hope
- Winona H opr SBT&T r18 F Vetville
- Calvary Baptist Church Rev Vercer P Locke pastor 700 Fayetteville
- Calvert Frank L tech WPTF Radio r3023 Granville dr
- John S (Ellen) h421 N Blount apt 2
- Thos H (Adeline W) h105 Polk
- Calvin Lyle D institute of stat State College r2702 Cartier dr
- Shirley J Mrs emp State Capitol Life Ins r2702 Cartier dr
- Camarillo Rosa L Mrs typ-clk State Dept Rev r323 E Lane
- Cameron Arlethia cafeteria wkr Murphy Sch r513 Saunders
- CAMERON CHAS C (YVONNE S), PRES CAMERON MORTGAGE CO, h706 SMEDES pl, TEL 3-9746**
- Chas M jr (Lee C) div chf State Bd Health h2011 Alexander rd
- Court Apartments 783 Hillsboro
- Court Apartments Arth W Criddle res mgr rental ofc 804 W Morgan
- Court Beauty Shop Mrs Juanita F Peebles mgr bsmt 783 Hillsboro
- Dan R (Jane N) mgr Beaman's Inc h914½ W Johnson
- Dorothy L society editor News & Observer r410 N Blount
- Dorothy S Mrs emp State College
- Ernest L (Virginia M) mech Robt Vernon Inc h804 Sasser
- Gussie electrocardiographic tech Rex Hosp r do
- Hubert A clk The Std Sup r Raeford NC
- Jas (Ruith Y) lab r E 19 Washington Ter Apts
- John L (Beulah) dir Div Sch Planning & Surveys State Dept Public Instruction r Cary NC
- Josephine P (wid Jas) h513 Saunders
- Louis counterman Popajohn Drive-In r513 S Sanders

CAMERON MORTGAGE CO

CHAS C CAMERON, PRES
MORTGAGE LOANS
REAL ESTATE LOANS
2018 CAMERON
TELEPHONES 3-5121 and 2-3967
(CAMERON VILLAGE)
(See page 163 Buyers' Guide)

Jolly's

ESTABLISHED
1881

Leading
Jewelers
and
Silversmiths

Diamonds

Sterling
Silver

English
Silver

China
and
Gift Dept.

128

Fayetteville
Dial 7942

MANLY

C.
BRITT
CO.

REAL ESTATE

SALES

PROPERTY
MANAGEMENT

FIRE
AND
AUTO



409
Odd Fellows
Bldg.

Tel. 3-6317

TILLERY MILLWORK CO.

LUMBER • DOORS AND WINDOWS • BUILDING MATERIALS

OLD LOUISBURG DR.

TEL. 4-3426

CAROLINA HARDWARE COMPANY

(INCORPORATED)

Jobbers of

General Hardware and Builders' Supplies

DIAL 2-0531

233-235 SOUTH WILMINGTON ST.



Standard Cinder Block Co.

Manufactures of

CINDER SLAG and CONCRETE BLOCKS

for Better
Buildings,
Homes and
FoundationsN. McDowell
St.PHONE
2-2168

SHAW UNIVERSITY

Founded 1865

W. R. STRASSNER,
President

Co-Educational

Arts

Sciences

Home
Economics

Theology

Religious
Education100 - 124
E. South St.
Phone 3-381211 - 17
W. South St.
Phone 9174

FIRST CITIZENS BANK AND TRUST COMPANY

Complete Banking Service

Member Federal Deposit Insurance Corp.

CAMERON

- Park The apts 1213 Hillsboro
- Peggy J tchr StMary's Sch & Jr College r2402 Clark av apt 8
- Robt J (Bernice) dept mgr Powell-Stewart Mtr h509 N Person
- Ruth cafeteria cook Needham B Broughton High Sch r E 19 Washington ter
- Village Barber Shop (Carl B Smith) 2012 Cameron

CAMERON VILLAGE INC

J W YORK, PRES

LOCATED IN CENTER OF
CAMERON VILLAGE SHOPPING
CENTER

2016 CAMERON

TELEPHONES 3-2178

LONG DISTANCE 959

(See page Z)

CAMERON VILLAGE RENTAL OFFICE,
W H WORTH RENTAL MGR, 206
YORK BLDG 2016 CAMERON
(CAMERON VILLAGE), TEL 3-5534--Village Trade Association Nan Hutchins
exec sec 2105 Clark av--Virginia M Mrs waitress Poole's Pie
Shop & Grill h804 Sasser--Walter (Helen G) lab Junius D Greene
r5B SaundersCAMILLE'S INC, MRS WILLYE G COX
SEC-TREAS, DISTINCTIVE CHILD-
REN'S WEAR, 2010 FAIRVIEW rd
TEL 2-4749Caminose Horatio prof State College
r3200 Bedford av

Camirillo Miguel (Rose) USA r323 E Lane

Camlin Ann M agrl economics State
College h112 Cox av apt 3

Camp Geraldine E studt r214 Camden

--Norman C studt r214 Camden
Campbell A Winfred hlpr Raleigh Carpet
& Uphol Shop r1703 Dare--Agnes (wid Duncan) house mother Rex
Hosp h1415 StMary's--Alberta prsr Oak City Lndry r825
Fayetteville--Algie W hlpr Raleigh Uphol Shop r1703
Dare

--Alonzo pntr r726 S Bloodworth

--Benj C h1007 S Person

--Betty clk-tyt State Wildlife Resources
Comn--Betty J teller CP&L r314 Hillsboro
apt 7--C Lucille Mrs tchr Oberlin Sch h501
Oberlin rd

--Carlisle C jr emp State College

--Carlton L (Elma M) bus opr Caro

Coach rRD 4

CAMPBELL CARLYLE (MARION L),

PRES MEREDITH COLLEGE, h19

FURCHES (WILMONT), TEL 2-0904

CAMPBELL

- Chas (Merle L) h123½ Halifax
- Chas H (Marie K) mgr operations
Colonial Stores h2000 White Oak rd
- Currin C clk CP&L rRD 4
- Danl G jr emp State College r1053
Nichols dr
- Danl O (Mamie C) mgr Minneoplis-
Moline Co h1801 Arlington
- Danl W supvr State Dept Rev r902 W
South
- Eliz (wid Willie) maid r213 W North
- Elma Mrs clk Durham Life Ins rRD 4
- Emily emp S&W Cafeteria r529 N
Person
- Eunice K (wid Silas F) clk Piggly
Wiggly Stores h2204 Alexander rd
- Foy pipe lvr Pub Serv Co of NC r805
E Lenoir
- Gene clk Powell & Griffis r503 Cole
- Georgia Mrs tel opr Farmers Co-op
Exch r1415 Hillsboro
- Gill C clk General Elec Credit Corp
r1004 Glenwood av
- Gordan M (Anne W) slsmn G&S Dept
Store r2204 Alexander rd
- Grady F (Kathleen M) acct John F
Prescott Co h1039 StMary's
- Harriet r120 Forest rd
- Hattie A (wid Chas H) r1525 Carr
- Hazel G cosmetician Village Pharmacy
r116 Hawthorne rd
- Helen Mrs ofc sec Wright Constn r417
Bickett blvd
- Idell O (wid Danl G) h1053 Nichols dr
- Iona M ofc sec Peden Steel r1053
Nichols dr
- Jas W (Mildred L) servmn Rem-Rand
h305 Georgetown rd
- Jerry Mrs cook Colonial Stores
- Jesse hlpr Overnite Trans r529 N
Person
- John F adj Wachovia Bk & Tr r1053
Nichols dr
- John W radio dispatcher-State Highway
Patrol r Cary NC
- CAMPBELL JOHN W "JACK" (MAR-
JORIE E), SALES MGR MERRIMAN
MOTORS INC, h630 WOODBURN rd,
TEL 4-4840
- Johnnie M (Helen J; Boundary St Gro)
h415 North Boundary
- Juanita Mrs waitress Palmetto Sand-
wich Shop r606 W Morgan
- Junius E hlpr Newsome Roofing r128
N Harrington apt 3
- Kenneth S (Bland T) emp State College
h212 Pogue
- Leslie (Bessie D) emp State College
h8 Chavis Way
- Lola r1029 W South
- Malcolm E (Jane) dean sch of textiles
State College h1316 Williamson dr
- Margt B Mrs clk Mtr Bearings &
Parts r311 Angier av
- Marjorie E ofc sec Walker Martin
Inc h630 Woodburn rd
- Mary Mrs h2 Chavis Way
- Meredith V Mrs nurse Rex Hosp r2204
Alexander rd
- Merle L Mrs clk The Borden Co
h123½ Halifax
- Mildred Mrs emp State Emp Security
Comn h305 Georgetown rd

ELECTRICITY IS CHEAP

USE IT TO IMPROVE YOUR BUSINESS

STOCKTON, WHITE & CO.**MORTGAGE LOANS—REAL ESTATE—INSURANCE**

A. P. BAREFOOT, V-Pres. HAYES M. WHITE, Pres. JOHN C. WILLIAM, V.-Pres.

805-811

Security Bank Bldg.

Dial 3-4621

CAMPBELL

- Ned emp State College r E 31 Washington ter
- Paul (Eunice A) monuments 417 Cutler h do
- Paul O (Willie H) r1009 W Lenoir
- Ralph (June K) driver PO h817 E Lenoir
- Richd L sch of design State College
- Robt F (Arlie W) slsmn Kingnam Co h1703 Dare
- Sandy T r2204 Alexander rd
- Sidney G mech Conn-Gower Pontiac
- Stanley W (Juanita) slsmn Montgy Ward r606 W Morgan
- Tommy W cashier Wake Farmers Co-op r520 Grove av
- Vallie T emp State College

CAMPBELL W HUGH (OCTAVIA B),**MGR TABULATING DEPT DURHAM LIFE INSURANCE CO OF RALEIGH NC, h1710 SCALES, TEL 9634**

- Wm jr emp State College r501 Oberlin rd
- Wm A (Mary J) driver Acme Cab r1007 S Person
- Willie H Mrs tchr County Sch r1009 W Lenoir
- Campbelle Ida L Mrs h9 Ashe ter
- Campen Howard B (Ruth L) clk PO h1406 Chester rd
- Marie S Mrs ofc sec State College Canada Wm N (Eva M) chkr New Dixie Lines h1944 New Bern av
- Canaday see also Canady and Cannady
- Ernest F dept mgr Meredith College h3212 Ruffin
- J A agt Coastal Plain Life Ins
- Jos C (Lula L) with Natl Accident Health Ins h543 E Jones
- L Shelle bkpr Lynn's Serv Garage r543 E Jones
- Laura r121 N Salisbury
- Wm G (Nellie U) mech Harmon Mtr h519 Bilyeu
- Canady Alton T emp State Hosp r do
- Anna H agrl economist State College r2611 Wade
- Anna P Mrs sten Sears h2611 Wade av
- Annie Mrs maid h312 S Bloodworth
- Emmett J (Anna P) emp State College h2611 Wade av
- Frank lab O N Lassiter rRD 1
- Geo dishwasher Eckerd's Drug r1110 Haywood
- Geo lab Grissom's Yard Serv
- Irene S Mrs dietn aide Rex Hosp h813 1/2 Clay
- Lloyd E (Mary B; Lloyd E Canady & Co) chairmn of bd Hood Sup Industrial Bank h2608 Dover rd
- Lloyd E & Co (Lloyd E Canady) inv securities 14 E Martin R403
- Lloyd E jr slsmn Lloyd E Canady Co r2608 Dover rd
- Melrose agronomist State College r1410 Hillsboro
- Nathan E (Florence C) h715 Gaston
- Novella B Mrs dispr DeLuxe Taxi h219 E South
- Otis J (Irene S) agt Home Security Life Ins h813 1/2 Clay
- Tell driver J B Hunt & Sons r528 E Bragg

**DEPARTMENT STORE**

- Canipe Gordon L (Modelle F) carder Pilot Mills h1127 N Blount
- Lind J winder Pilot Mills r1127 N Blount
- Modelle F Mrs insp Pilot Mills h1127 N Blount
- Canady see also Canaday and Canady
- Armstrong F slsmn W H King Drug r Zebulon NC
- Betty M Mrs nurse Dr W Clyde Ware
- Bobby P atndt State Hosp r do
- Cecil T r1804 Fairview rd
- Dorothy Mrs maid h709 Quarry
- Ector J waiter Carolina Country Club r1212 Gatling
- Flora E Mrs maid Sir Walter Hotel h1003 Fayetteville
- Garland D (Martha F) driver Hobby's Transfer & Stge r218 Linden av
- Gladys elev opr Coml Bldg r1212 Gatling
- Hattie maid Rex Hosp r518 W South
- J Bruce (Barbara) mgr Central Clns h40 Dixie dr
- Jas L plmb Trull Plmb & Htg r Clay-ton NC
- Juanita (wid Wm A) r501 New Bern av
- Lucy B r501 New Bern av
- N Ellis elec insp State Ins Dept r Oxford NC
- Nassie (Flora E) lab h1003 Fayetteville
- Paul E (Cath H) plstr h517 W Lenoir
- Roy C (Gladys T) mgr Institutional Foods h1804 Fairview rd
- Roy D ofc mgr White Coal & Oil r1804 Fairview rd
- Sabra r519 W Lenoir
- Seretha maid 3015 Eton rd
- Sherwood (Helen M) emp State Dept h24 Nash ter
- W E r610 New Bern av
- Wm A (Clyde B) h610 New Bern av
- Willie tex wkr Pilot Mills rRD 1
- Cannon Alice A Mrs cash Hotel Carolina h704 Sasser
- Anne W chem State College r35 D Vetville
- Buford M agrl eng State College r2325 Lyon
- Carlelle A Mrs slswn Cannon Gro h1311 Wake Forest rd
- Cath K ofc sec Farm Bur Mut Auto Ins r2221 Noble rd
- Cath W Mrs (T&C Gro) h304 Linden av
- Chas firemn Meredith College h1508 Oakwood av
- D Franklin jr (Henry B) h2201 White Oak rd
- Edw L (Eliz R) sec-treas NC State Bar and State Bd of Law Exams h814 Cowper dr

The New
and
Better
Roofing

**BAKERS
and
BROWN**

**ROOFING CO.,
INC.**

"SINCE 1915"
ROOFING

&
SHEET
METAL

Contractors
406-412

W. DAVIE ST.
P.O. BOX 147

DIAL
2-4528

**Crescent
Insurance
Agency**

JOSEPH M.
JENNETTE
Owner

**Complete
INSURANCE
Service**

Including
**LIFE
SURETY
BONDS**

834
Insurance
Bldg.

TEL.
8918

Res. Phone 7978



RAWLS MOTOR CO. INC.
DE SOTO AND PLYMOUTH



**BEST PLACE TO BUY
NEW AND USED CARS**

SALES 2-4345
DIAL SERVICE 2-4141

Southern Mutual Insurers

SAVE
With
Dividend
Paying
Companies

DEPENDABLE
INSURANCE
OF
ALL KINDS

Phone
3-9831

709
Insurance
Bldg.

TIRE SALES AND SERVICE CO., Inc.



GENERAL ELECTRIC

ELECTRICAL
APPLIANCES

GOODYEAR
BATTERIES

RECAPPING
AND
VULCANIZING

Motorola

RADIO
AND
TELEVISION
SALES AND
SERVICE

401
HILLSBORO
Cor. Harrington

DIAL
7571

PARDUE MOTOR CO., INC.

AUTO ACCESSORIES—AUTOMOBILE REPAIRING

500 W. Morgan, Cor. West St.

Dial 5937

HEILIG-LEVINE Complete
OF RALEIGH, INC. Home
Furnishers

135-139 S. Wilmington

Phone
2-4628

CANNON

- Eliz H Mrs (Saunders St Gro) h904 New Bern
 - Gertrude O Mrs rehabilitation counselor. St&PWC h rear 712 W Jones
 - Grocery Co (Howard F Cannon) 513 S Blount
 - Henry (Minnie B) lab h1403 Poole rd
 - Henry L lab Buckeye Cotton Oil r Garner NC
 - Howard F (Carlelle A; Cannon Gro) h1311 Wake Forest rd
 - Howard F jr (Cath) serv mgr Goodrich h2221 Noble rd
 - Howell (Lillian C) h1711 Pender
 - J N (Helen) with Boundary Street Grocery r1309 Wake Forest rd
 - Jas A (Eliz H) mgr Saunders St Gro h904 New Bern
 - Jodie (Naomi B) driver Capitol Ice h1705 Pender
 - John r1403 Poole rd
 - John M (Eugenia C) genl contr 107 King William rd r do
 - Jos (Raleigh Mercantile) h101 Lee
 - Leroy (Annie W) lab City Dept Pub Utilities r522 E Davie
 - Lila Mrs hsemother State Sch for the Blind & Deaf r do
 - Lola Y (wid John) r203 Bragg
 - Lotta E r1837 White Oak rd
 - Margt r1508 Oakwood av
 - Maxine recpt Ridgeway's Optns r1311 Wake Forest rd
 - Roger (Anna P; Quality Gro) h1207 Wake Forest rd
 - Susie Mrs opr Mickey's Beauty Shop r1705 Pender
 - Thos r1109 Parker
 - Thos F extension serv State College
 - Thos J (Cath W) with T&C Grocery h304 Linden av
 - Toney R (Alice A) h704 Sasser
 - Wayland (Estella R) lab O N Lassiter r1711 Pender
 - Wm A mtcmn Meredith College r1508 Oakwood av
 - Wm M (Gertrude O) psychologist State Comn for the Blind h rear 712 W Jones
- Cantey Thos emp State College r2308 Stafford av
- Cantleary Lee R (Doris M) USA h1068 Nichols dr
- Canton Cafe (Leen Dan Lee Chin Q Kuey Stanley Wong) 408 Hillsboro
- Cantrell Beatrice C Mrs slsw L B Price Mercantile Co h1024 W Peace apt U-1
- Evelyn clk Efird's r431 Glenwood av

CANTRELL

- John W emp State College r102 Alexander
- Walter H (Beatrice C) field mgr L B Price Mercantile h1020 W Peace apt V-1
- Capehart Amelia Mrs extension serv State College
- Margt T Mrs tchr County Sch r1306 Oberlin rd
- Capel Arth D lab Sou Ry h617 W Martin
- Capell Thos C (Enterprise Gro) h316 S Swain
- Caperol Geo P uphol Natl Art Shop r1118 Fuller
- Capetanos Chris waiter Raleigh Sandwich Shop r128½ E Morgan
- John L (Rachel B) with Raleigh Sandwich Shop h1421 Scales
- Capital Airlines Inc J W Barbour dist mgr Raleigh-Durham Airport
- Amusement Co Inc Octavius W N Coffey v-prests Howard J Finch treas Garland Jones sec bl N Coffey v-prests Howard J Finch treas Garland Jones sec ball club
- Apartments The 127 New Bern av
- Billiard Parlor (Theo P Roberts) 120 W Martin
- Chapter No 162 (OES) Mrs Reed Goematron 1525 Caswell
- City Barber Shop (Mrs Eliz R Walker) 115 E Hargett
- City Laundry Inc Mrs Letitia H Jones pres-treas Hunter Jones v-pres Mrs Annie P Smart sec 115 W Martin
- Club Building Thos L Wilkerson mgr 16 W Martin ofc R211
- Club Soda Shop (Gaston W and Ripley U Taylor) confs 16 W Martin

CAPITAL COCA-COLA BOTTLING CO THE
C LUPTON THOMSON, MGR
PLANT 511-515 W MORGAN
TELEPHONE 2-1985
OFFICE 121 S WEST
TELEPHONE 4-2551
(See page 34 Buyers' Guide)

- Electrical Supply Co Chas P Snow (Wilmington NC) mgr whol elec sups 733 W Hargett
- Encampment No 48 IOOF A G Talley Ch patriot 15 W Hargett 9th fl
- Esso Service (Danny E Berry) 219 Hillsboro
- Grocery (Andrew J Honeycutt jr) 500 E Cabarrus

CAPITAL ICE & COAL CO INC

OFFICERS

LEWIS H POWELL, PRES
GEO W BURNS, V-PRES
CHRISTINE STILLMAN, SEC
JAMES L MURPHY, TREAS
BILL R WHEELLESS, CASHIER
COAL-ICE
FUEL OIL
600 W HARGETT
TELEPHONE 5589
(See pages 54, 91 and 108 Buyers' Guide)

O. C. PENNINGTON Sole Owners JAS. W. SMITH

Pennington-Smith Funeral Home

(Formerly Yelverton's Funeral Home)

104 S. DAWSON ST.

PHONE 7743

Auto Finance Company

A HOME COMPANY FOR HOME FOLKS

420 S. McDOWELL ST.

TEL. 2-2813

CAPITAL

- Mercantile Co (Geo D Willis A and Ruth C Wilson) whol dry gds 313 W Martin
- Paint & Wall Paper Co (Herbert R Clement) 720 W Lane

CAPITAL PRINTING CO

PARTNERS:

CHARLES RUFFIN
HERBERT B RUFFIN
PRINTERS

OFFICE SUPPLIES and EQUIPMENT
110 W HARGETT
TELEPHONES 8316 and 8317

- Realty Co (Annie C Womble; Chas W Gaddy) 13 Exchange pl
- Sea Food Co (Logan H Teachey) fish 607½ W South
- Tank & Welding Co (Edw Dillard Linwood Cherry) Hillsboro

CAPITAL WELDING CO (O B LINEAU JR), ACETYLENE and ELECTRIC WELDING ALL KINDS, PICK UP and DELIVERY, 1022 SAUNDERS, TELS DAY 9664, NIGHT 2-1571 (See page 203 Buyers' Guide)

Capitol Bolt & Screw Co (T H Wilder Oscar P Rochelle) 505 S West

CAPITOL BROADCASTING CO INC, ALF J FLETCHER PRES, MRS LOUISE S BRYAN SEC, OWNERS and OPERATORS WRAL and WRAL-FM RADIO STATION, 130 S SALISBURY, TEL 6411

- Cigar Store (Harold O Long) billiards 11 E Hargett
 - City Lumber Co J Anglin Nicholson pres-treas Mrs Garce B Nicholson sec Hillsboro rd
 - Funeral Home (Robt J Clark) 1012 E Hargett
 - Shoe Shop (A Hilliard Williams) reprs 802½ Brooklyn
 - Soda Shop (Waldo O and Joe S Jones jr) restr 114 W Morgan
 - Square Fayetteville
 - Theatre Walter C Hamilton mgr 124 W Martin
 - Tile & Linoleum Co (Milton B Dworsky) 205 Oberlin rd
 - Vending Co (John A Farris Wm W Mettre) 130 E Hargett
- CAPITOL VIEW INN (MRS KATHERINE J O'BRIANT), STEAM HEAT, WEEKLY RATES, HOT and COLD WATER IN EVERY ROOM, CLOSE IN TO TOWN, 401 NEWBERN av, TEL 3-5071 (See page 196 Buyers' Guide)**
- Caplan Harry N Rev (Jean) rabbi Temple Beth-Or h620 W Aycock
 - Caporal Geo P (Mary S) int dec Natl Art Shop h1118 Fuller
 - Capparella Angelo P jr (Virginia S) studt h807 Peace Terrace
 - Cappel Edw D emp State College r8 Ferndell la
 - Arth B jr physical educ State College
 - Capps Aaron D (Mae J; Park Plaza Grill) h405 Perry
 - Betty (wid Dan) r19 Seaboard av
 - Edwin A (Martha B) slsmn Storr Sales h1620 Dixie Trail

Casey Lumber and Builders Supply

GARNER ROAD

TEL. 5958

CAPPS

- Eva T Mrs retoucher Evans Studio h707 N Blount apt 5
 - Gladys Mrs wrapper Colonial Stores r626 New rd
 - Henry S (Margt T) asst mgr Met Life h2511 StMary's
 - Herman (Edith V) mech Caro Coach rRD 3
 - J Russell studt r523 Elm
 - Jas L jr (Aimee P) announcer WPTF Radio h525 Peebles
 - Jasper D (Flora S) supt Davidson & Jones h523 Elm
 - Juanita K clk Martin's Cleaners r515 N Person
 - Lloyd V emp State College r3508 Neil
 - Lonnie W pntr Wm A Pahl r Selma NC
 - Lewis E (Mattie L) hlpr O W Dodd Roofing & Sht Mtl Wks r101 W Johnson
 - Major E (Pauline) serv mgr Maytag Sls & Serv h1806 Bennett av
 - Mamie N mgr Country Mkt r1403 Wake Forest rd
 - Maurice C (Mary L) car distr SAL h519 Gardner
 - Millard F (Gladys) bus opr Caro Coach h626 New rd
 - Morris C (Eloise B) agt Farm Bureau Ins Co's h2332 Lyon
 - Nellie B hlpr Pine State Crmry r613 Tucker
 - Patsy T tchr Murphey Sch r635 Daniels Apt C
 - Russell announcer WRAL
 - Sinclair (Vera L) carp Fred J Edwards h527 E Peace
 - Wilbert (Maude M) firemn Rex Hosp h942 Harp Terrace
- Caprell Jas D slsmn Nowell's Cameron Village Clothiers r124 S McDowell
- Minnie D (wid Jas D) h124 S McDowell
- Capudine Chemical Co Edwin W Yates pres Mrs Ida S Hicks v-pres Walter S Fleming sec-treas Medicine mfrs 122½ E Martin
- Car & General Insurance Corp Thos H Stronach state agt 5 Exchange pl R300
- Caraleigh Baptist Church Rev John A Poe pastor Green cor Summit av
- Barber Shop (Hershell C Ray) 221 Maywood av
 - Furniture Co Inc Maurice Moss pres-sec Benj Rose (Durham NC) v-pres-treas 301 Gilbert av
 - Peoples Methodist Church 318 Gilbert av
 - Super Market (Edw D and Mrs Mozette C Adams) gros 1232 US Hwy 15 A South



Office Furniture

**RALEIGH
OFFICE
SUPPLY CO.**



File Cabinets
118 E. MARTIN
Phone 4-1331



Wood
and
Steel
Chairs

COMPLETE
OFFICE
SUPPLIES



Mosler Safes

**O. W. DOBBS
ROOFING
&
SHEET METAL
WORKS**



WILLIAMSON
WATERBURY
Oil Fired
Furnaces

Gutters
Downspouts
Ventilators
Skylights
Tobacco
Flues

Carey
Roofing

221 S. East
Phone 8021

RALEIGH BUILDING & LOAN ASSOCIATION

Raleigh's Oldest Financial Institution

HOME FINANCING OUR SPECIALTY

BRYAN ROCK AND SAND CO.

Producers of
**SAND
WASHED
GRAVEL
CLAY
GRAVEL
CRUSHED
STONE
SCREENINGS**

Operations at
ABERDEEN
GARYSBURG
GOLDSBORO
ROLESVILLE
BAILEY
LINDEN
WEST END
PETERSBURG, Va.

**207
Raleigh
Bldg.
DIAL
3-1986**

W
H
O
L
E
S
A
L
E

W
H
O
L
E
S
A
L
E



**E. H.
Roberts
Construction
Co.**

BUILDINGS
HIGHWAYS
PUBLIC
UTILITIES

Box
8005
Ridge Dr.
(Bellvue Terrace)

CALL
3-2148

WATCHES
Jewelers Neuman's Silversmiths
DIAMONDS
DIAL 7704
109 FAYETTEVILLE ST.

B. O. JOHNSON

WHOLESALE GROCER
CANDIES — TOBACCOS
NOTIONS AND CONFECTIONS
333 S. Wilmington, P.O. Box 1678
Dial 2-3975

Carawan Ella R agrl extension serv
State College
--Leonora supvr State Dept Mtr Vehicles
r9½ N Blount
--Myron G agrl extension serv State
College
Card Brownie H Mrs slswn Brittain's
h2506½ Anderson dr
--Edw appr Edwards & Broughton r1453
Curfman
--J Clarence (Alma M) stock clk Wachovia
Bk & Tr h405 N Boylan av
--J Percy (Brownie H) slsmn Lincoln
Natl Life Ins h2506½ Anderson dr
--Jas dfr Am Woolen r1453 Curfman
--Joan E typ-clk State Bd Health r106 E
Peace
--Oveeda Mrs smstrs Clark Art Shop
h106 E Peace
--Pearl W Mrs spnr Am Woolen h1453
Curfman
--Wm C (Magnolia D) prod 1408 US Hwy
15 A South h do
Cardell Nell C Mrs nurse Rex Hosp h417
Wayne dr
Carden Charles C (Mannie G) mach opr
Pine State Crmry h499 S Boylan av
--Mannie G clk State Hosp r S Boylan av
--Van L slsmn Genl Mtrs Acceptance
Corp r1513 Cherokee dr
Cardoza Marvin E (Phylis N) traveling
slsmn Eagle Bridges Sls h941
StMary's
Cardwell Claudé C (Nell C) studt h417
Wayne dr
--Joe T animal industry State College
r U K 43 Vetteville
--Nell C Mrs nurse Rex Hosp r417
Wayne dr
Carl Donald L chem State College r2512
Clark av
Carl's Auto Service (Carl L Thomas)
reprs 3005 Hillsboro
Carland Jennings O agronomist State
College r do
Carley Marten C (Maggie) mech City
r314 S Swain
Carlin Carl O jr emp State College
Carlisle Luther S (Bertha P) slsmn Am
Optical h1708 Dare
--Phillip emp SBT&T r1708 Dare
Carlson Carl V (Hazel L) installer
Western Elec h834 Bryan
--Herbert E (Maxine S) prntr Health
Publications Institute h2322 Bernard
--Maxine S Mrs typ-clk State Dept Rev
h2322 Bernard
Carlton A D formn Wm A Pahl r Durham
NC
--Blanche C Mrs vault custodian First
Citizens Bk & Tr rRD 2
--Chas lab r330 W South

CARLTON
--Doris Mrs x-ray tech Noble &
Williams h603 Sasser
--Herbert A (Kathleen W) h1905 Park
dr
--Hilton agrl extension serv State
College
--Idella waitress Walgreen's r619 W
Jones
--Jas A driver White Trans rRD 4
--Jas E (Blanche C) cashier PO rRD 2
--Marcellus J notary & justice of peace
304 S Salisbury R203 r117 Ashe av
--Marian waitress Walgreen's
--Nell clk Atlantic Fire Ins
--Peggy J studt r117 Ashe av
--Raymond cafeteria wkr State College
r418 N Harrington
--Robt L (Eula E) driver White Trans
h117 Ashe av
--Saml C sls rep Sinclair Refining
r1129 Banbury rd
--Wm J (Doris) electn Finch Electric
h603 Sasser
Carlyle Alexander A jr agronomist State
College r32 B Vetteville
--Dwight r820 N Blount
--Esther H Mrs nurse Dr Edw H Herring
r412 Kinsey
--Hazel G Mrs typ State Dept Pub
Instn r32-B Vetteville
--Helen E Mrs nurse Mary Eliz Hosp
h107 Glenwood av
--Jas W (Helen E) studt h107 Glenwood
av
--Robt h711 Daniels apt A
--Robt-mgr Club Fifteen Drive In r412
Kinsey
Carmean Elijah R (Flora W) genl mgr
Montgomery-Green h705 Hartford rd
Carmichael A Offord (Rena B) jan State
Adjutant Genl h24 Smith Plaza
--C Linwood (Mabel C) checker WH
King Drug h1809 Rankin
--Clyde T (Marjorie T) chem SH&PWC
h1427 Beaver Dam dr
--Daris S Mrs clk News & Observer
h436 Wayne dr
--Mabel C Mrs clk USF&G h1809 Rankin
--Marjorie T Mrs ofc sec N C Dairy
Products Assn h1427 Beaver Dam rd
--Reginald A driver City r311 S Person
--W D jr controller v-pres NC State
College
--W Ed (Charlotte P) mgr B F Goodrich
h2713 StMary's
--W Frank (Darise S) asst-treas Town
of Wake Forest h436 Wayne dr
Carmody Edw F (Hannah Y) mgr Delph
Hdw & Specialty h2307 Gordan
Carmon Betty L ofc registration State
College r8 B Westhaven
Carnage Fred J (Mary E) lwyer 115½ E
Hargett h1117 E Martin
--Mary E Mrs tchr Crosby-Garfield
Sch h1117 E Martin
Carnell Benj clk Wood's Gro r Garner
NC
Carnes Burgoone (Pauline L) agt Farm
Bur Ins h1211 Courtland dr
--Pauline L Mrs asst dept head Farmers
Co-op Exch h1211 Courtland dr
--Wm C jr emp State College

J. F. WILLIS SHEET METAL WORKS

HEATING — ROOFING — WINTER CONDITIONING

Peace at Halifax

Phone 6921 and 4-2800

POWER BRAKE CO., INC.

Authorized Distributors

Bendix - Westinghouse Air Brakes - B.K. Hydravac Vacuum Brakes
1734 LOUISBURG RD. SALES AND SERVICE TELS. 4-1315-4-1316
NIGHTS, SUNDAYS AND HOLIDAYS TEL. 4-1182 and 29-4145

Carney Chas B (Geraldine M) meteorologist in charge U S Weather Bur h1406 Duplin rd
-Eleanor A waitress Humpty Dumpty Hse h127 Halifax apt 5
--Robt N r127 Halifax apt 5
Carns Robt B (Athalea A) with Television Serv Co r517 Cole
Carolina Apartment Hotel Co Robt I Lee mgr 242 W Hargett
--Apartments 232 W Hargett
--Appliance Distributors Inc Francis M Henderson sec-treas-mgr kitchen equip 801 W Morgan
--Asphalt Association W Vance Baise exec sec 16 W Martin R1010
--Auction & Cattle Co P R Worsley (Rocky Mount NC) pres Carson Gregory (Angier NC) v-pres Wm T Scarborough jr sec-treas 1209 US Hwy 15 A South
--Auto Parts Co Inc Wm D Parker pres Mrs Audrey W Williams v-pres Robt G Williams sec-treas whol 420 S Salisbury
CAROLINA BLUE PRINTERS (RICHARD G BALL), BLUE PRINTS and PHOTO-STAT PRINTS, 116 W MORGAN, TEL 2-2114
CAROLINA BUICK CO, Wm J HOOVER PRES, VIRGINIA POU DOUGHTON V-PRES, HERMAN B BYRD SEC, ARTHUR L PALMER TREAS, BUICK AUTOMOBILES, USED CARS, REPAIRING, 431 FAYETTEVILLE, TELS OFFICE 7980, SHOP 2-4649, USED CAR LOT 3-4129 (See page 5 Buyers' Guide)

CAROLINA BUILDERS CORP

OFFICERS

BAXTER B BENSON, PRES
RALPH L MOORE, V-PRES
CLIFTON L BENSON, V-PRES-TREAS

J Y HORNBUCKLE, SEC
MILLWORK
BUILDING MATERIAL
LUMBER

PAINT
BUILDERS HARDWARE

217-219 N DAWSON
TELEPHONES 7563 and 7564

(See pages 40 and 137 Buyers' Guide)

--Ceramic Tile Industries Inc Henry M Shaw mgr 500 Hoke
--Cleaners (K W Winston) 116 Harrison av brs 201 S Wilmington 112 W Morgan 712 E Martin 207 Bickett blvd 2516 Hillsboro and 2001 Fairview rd
CAROLINA COACH CO, R CURZON HOFFMAN JR PRES, R B SMALL SEC-TREAS, J H THOMAS MGR of OPERATIONS, W G HUMPHREY TRAFFIC MGR, GENERAL OFFICES 1201 S BLOUNT, TEL 3-3601
--Coal & Oil Co (Wm G Weems) 410 N McDowell
--College of Beauty Culture (Mrs Emily M Purcell) 202½ S Salisbury
--Concrete Pipe Co Jesse B Hunt rep sls ofc 323 W Martin

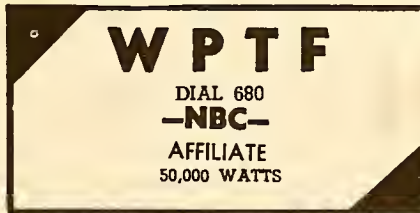

CAROLINA
--Co-Operator Manly G Mann jr editor magazine 125 E Davie
CAROLINA CO-OPERATOR PUBLISHING CO
MANLY G MANN JR, EDITOR
125 E DAVIE
TELEPHONE 3-4646
CAROLINA COUNTRY CLUB, ROY PINYOUN MGR, 2500 GLENWOOD av EXTN, TEL 9649
--Delivery Service Co Inc Thos B Duckett mgr trans lines 1277 S Blount
--Farmer The Jerry L Anderson editor publication 14 E Martin R914
CAROLINA FINANCE CO, REX B GOSS MGR, LOANS COLLATERAL and SALARY 330 S SALISBURY, TEL 3-2746
--Food Products Co (Benj Goldberg) distrs 414 S McDowell
--Grill & Soda Shop (Geo E McCrimmon) 305 W South
CAROLINA HARDWARE CO INC
OFFICERS
MRS MARGUERITE TUCKER BURTON, PRES
MRS ELIZABETH TUCKER VAN-VALKENBURGH, SEC-TREAS
WALTER C TUCKER JR, MGR
JOBBER OF:
GENERAL INSURANCE
BUILDERS' SUPPLIES
PAINT, OIL and VARNISH
233-235 S WILMINGTON
TELEPHONE 2-0531
(See page 102 Buyers' Guide)

CAROLINA HOTEL

CAROLINA APARTMENT HOTEL CO
OWNERS and OPERATORS
ROBERT I LEE, MGR
242 W HARGETT ne cor DAWSON
TELEPHONE 8811
(See page 107 Buyers' Guide)

--Hotel Barber Shop (Willie G Cox) bsmt 242 W Hargett
--Mail-Me-Monday Bookkeeping Service (Lufkin C Sampson) 304 S Salisbury R211
--Market (Harry B Mulowitz) gros 532 S Bloodworth
CAROLINA MOTOR CLUB INC (AAA), COLEMAN W ROBERTS PRES, T EDW PICKARD JR V-PRES-GENL MGR, FRANK D MILLER V-PRES-SEC, M D THOMASSON SALES MGR, MRS GWEN W CATES BRANCH MGR, MISS PATSY TAYLOR TRAVEL COUNSELOR, THE ONLY AAA MOTOR CLUB IN THIS TERRITORY, CAROLINA HOTEL BLDG, 230 W HARGETT TEL 3-4637

FIRE,
AUTOMOBILE,
INLAND
MARINE,
AND
ALLIED
LINES



THOMAS

B.

REYNOLDS

& SON

GENERAL
AGENTS



BUSINESS
WRITTEN
ONLY
THROUGH
BONA FIDE
AGENTS



1007-09-11
SECURITY
BANK BLDG.



DIAL 9564



RESIDENCE
DIAL 2-1116



Hayes-Jackson Electric Co.



ELECTRICAL CONTRACTORS
Authorized Dealers WESTINGHOUSE APPLIANCES
SALES — SERVICE

133 E. Hargett

TEL. 3-5031

ASKEW'S

FOR
THE
FINEST
IN
RADIO
AND
TELEVISION

PHILCO
and
SYLVANIA

COMPLETE
SERVICE

1626
Glenwood
Ave.
PHONE
4-1438

**C. H.
MIMS**

and

SON

PLUMBING

CONTRACTORS

Repair Work
A Specialty

24-Hour Service

2201
Wake Forest
Rd.

TEL

9823

P. O. BOX
283

FARM BUREAU

D. S. WILLIS, Agent

127 Davie

**MUTUAL AUTO INSURANCE CO.
MUTUAL FIRE INSURANCE CO.
LIFE INSURANCE CO.**

Telephone 4-3463

Boylan-Fearce

Raleigh's Shopping Center

CAROLINA

--Motor Sales (Malcolm E McGhee)
Chester J Harris, used cars 135 E
Hargett
--Office Building 336 S Salisbury
**CAROLINA OIL EQUIPMENT CO (WALTER
I DODD), COMPLETE LINE of OIL
EQUIPMENT, SALES and SERVICE
FOR THE OIL INDUSTRY 1646 WAKE
FOREST rd, PO BOX 1993, TEL
3-2361 (See page 145 Buyers' Guide)**
--Pines Baptist Church Rev Benj
Pledges pastor 2649 US Hwy 15 A South

**CAROLINA POWER & LIGHT COMPANY
OFFICERS**

LOUIS V SUTTON, PRES-GENL MGR
W HERBERT WEATHERSPOON,
V-PRES-GENL COUNSEL
S PAUL VECKER, V-PRES-MGR
DEVELOPMENT

H B ROBINSON V-PRES-MGR
OPERATING and ENGINEERING
DEPT

J C RICHERT JR, V-PRES-MGR DIST
OPERATIONS

A YATES ARLEDGE, GENL ATTY
CAPERS J CURRY, SEC
W L YODER, ASST SEC
R B CARPENTER, TREAS
INSURANCE BLDG
336 FAYETTEVILLE cor DAVIE
TELEPHONE 2-4611
(See page 127 Buyers' Guide)

--Printing (Carl Reeves) 510 W Johnson

CAROLINA REALTY CO

A V ANDERSON, MGR
A COMPLETE REAL ESTATE
SERVICE

SALES
INSURANCE
MORTGAGE LOANS
308 SECURITY BANK BLDG
239 FAYETTEVILLE
TELEPHONE 2-1846
(See page 169 Buyers' Guide)

--Rim & Wheel Co of Raleigh Inc James
P Furpless v-pres-mgr auto sups 325
S Blount

**CAROLINA ROOFING CO (JOHN H
SOUTHALL), ROOFING CONTRAC-
TORS, BONDED and INSURED, FHA
TERMS 1634 WAKE FOREST rd, TEL
5378 (See page 180 Buyers' Guide)**

**CAROLINA SALES & SERVICE (W H
FOWLER), OIL HEATING and
PLUMBING CONTRACTORS, SHEET
METAL WORK, FUEL OIL, OIL
BURNER SERVICE 108 SNOW av,
TEL 3-4608 (See page 105 Buyers'
Guide)**

CAROLINA

--School Service (Milton A Pegram &
W H Morand) electronics 311 Glen-
wood av

**CAROLINA SECURITIES CORP, FRED
W REEBALS PRES, GLENN E ANDER-
SON EXEC V-PRES, THOS W GLEA-
SON (NEW YORK NY), V-PRES,
C STRADLEY KIPP (CHARLOTTE
NC), V-PRES, C CALHOUN PRUITT
(ROCKINGHAM NC), and SAML J
STEELE ASST V-PRES, JOHN P
ABERNETHY SEC-TREAS,
INVESTMENT BROKERS, SECURI-
TIES, 1108 INSURANCE BLDG, 336
FAYETTEVILLE, TELS 2-3711 and
LD 928**

--Soda Shop (Claudius C Gurkin) 244 W
Hargett

**CAROLINA STORAGE & DISTRIBUTING
CO (M BURKE KOONCE), MODERN
MERCHANDISE STORAGE, WARE-
HOUSE, POOL CAR DISTRIBUTORS
TRANSFER SERVICE 324 W LANE,
TEL 2-4979**

**CAROLINA SURGICAL SUPPLY CO
TRAVIS H TOMLINSON V-PRES-
MGR, 121-123 S WILMINGTON,
TELS 3-8631 and 3-8632**

--The (Ivey W Wood) tourists 204 N
Person

--Typewriter Co (Crawford P Dawkins)
115 S Salisbury

--Washboard Co (F Vaden Fonville) mfrs
303 Kinsey

--Welding Supply Wm C Rankin pres,
Wm I Rankin (Charlotte NC), v-pres-
Mrs Eliz A Rankin (Charlotte NC)
sec-treas 410 Dupont cir

Carolinian The Paul R Jervay publ
Newspaper 118 E Hargett

Carpenter Addie Mrs house matron
Mary Eliz Hosp r1301 Wake Forest
rd

--Annabel extension dept State College

--Hilda G Mrs asst State Comn of
Paroles h1020 W Peace apt R-2

--John B agronomist State College

--John F (Frances U) carrier PO h2108
Ann

--John W (Martha B) carp h101 W John-
son

Levy L Rev (Lucille O) editor-business
mgr Biblical Recorder h3202 Ruffin

--Louise M Mrs bd marker Bache & Co
r Knightdale NC

--M Eunice agronomy State College h405
Gardner

--Margarette J emp State Emp Security
Comn h925 Hillsboro apt B 4
--Nelle L Mrs slswn Hudson-Belk h1540
Sunrise av

--Ollie L (Hilda G) slsmn WPTF Radio
h1020 W Peace apt R2

--Patk A (Nellie L) formn John Norwood
& Co h1540 Sunrise av

**CARPENTER R BURT (ADONIS W),
TREAS CAROLINA POWER & LIGHT
CO, h2132 COWPER dr, TEL 5908**

--Rudolph mail clk Walker Martin Inc
r Knightdale NC

--Willard clk Brown-Rogers-Dixson
--Wm L publications State College

**RALEIGH BUILDING & LOAN
ASSOCIATION**

Raleigh's Oldest Financial Institution

HOME FINANCING OUR SPECIALTY

Jones PURE PORK SAUSAGE

"The Ham Makes It Different"



RALEIGH TEL. 5195
Jones Sausage Co.—Garner, N. C.—Dial 29-3431 and 29-5011

Carpenters Local Union No 2089 AFofL
Addie Pace business agt 116½ W
Martin 3d fl

CARPER Wm H (MARY A), CITY
MANAGER, h2117 COWPER dr,
TEL 7091

Carr see also Kerr

- Andrew lab r621 Cannon
- Annie L tobacco sta State College
- Clayton truck driver State Hosp r do
- Dorothy Mrs cash Cameron Drug
h703 Smedes pl
- Earl S (Barbara S) pntr r219 S Person
- Edw E lab K&L Auto Serv rRD 2
- Elam C jr emp State College
- Elma S Mrs food serv wkr State Hosp
r do
- Eva Mrs meat wrapper Piggly-Wiggly
r407 Franklin
- Ezra (Margt) lab Robinson Fertilizer
r117 Dover pl
- Frances Mrs h621 Cannon
- Frank L (Rheta W) slsmn Robt Vernon
Inc h1707 Dare
- Idella F Mrs h219 S Person
- Israel lab Robertson Chem r802 Dover
- J Julian (Martha R) slsmn The Std Sup
h2611 Wayland dr
- Jas (Lucy F) h1501 Poole rd
- Jas D (Eva W) pntr r219 S Person
- Jos A (Alease C) waiter Parkarteria
h19 Chavis Way
- Lee D maid State Sch for the Blind &
Deaf r do
- Leon W (Myrtle S) sht mtl wkr Stahl-
Rider h223 W Davie
- Leonard W (Geraldine B) supt South-
eastern Constn h307 Shepherd
- Rrada S emp State College r Angier
NC
- Rufus W (Lola) mech R L Moore Pipe
& Boiler h410 Oakwood av
- Steadman H animal industry State
College
- Sudie E opr SBT&T r407 Frank
- Tillman brklyr r717 S Dawson
- Wm H (Gladys J) ofc mgr Harris Whol
rRD 2
- Carraway J Biddle (Josephine S) investi-
gator State Dept of Labor h504
Devereux
- Josephine S Mrs ofc sec Franklin Life
Ins h504 Devereux
- Mary H sch of educ State College
r2706 Everett av
- Ruby C Mrs emp State College
- Thos B jr campus eng State College
r407 Horne
- Carriage Antique Shoppe The (Mrs Helen
O Stallings) 113 Oberlin rd
- CARRIE'S BEAUTY SHOP (CARRIE M
MYERS), HAIR STYLING, WAVING,
COMPLETE BEAUTY SERVICE 502
W SOUTH, TEL 9881**
- Carrier J C firemn SAL
- Carrigan Ray train mstr SAL h20 Mayo
apt G 4
- Carrigg Hugh E (Betty) dept mgr Natl
Sch Sup h2725 Cooleemee dr
- Carrington Bertha hlpr County Tuberculo-
sis Sanitorium r do
- Coy (Gertrude S) lab York Bldg Co
Inc h609 Latta
- Elvina r118 E Lenoir

FIRST CITIZENS BANK AND TRUST COMPANY

Complete Banking Service

Member Federal Deposit Insurance Corp.

CARRINGTON

- Ezekiel (Beatrice S) brklyr h1318
Holman
- Fred (Louise W) h718 S Bloodworth
- Herman lab NSRy r B 7 Washington
ter
- Jas jr emp State College rRD 2
- Johannie (Lucy) lab h1116 S East
- Linwood dir Lightner Funeral Home
r409 S Blount
- Lucy M maid h413 S Bloodworth apt 1
- Octavia C (wid Wm) h118 E Lenoir
- Oris H whseman Honeycutt Fruit &
Prod rRD 2
- Pattie Mrs maid h530 E Cabarrus
- Wm lab r118 E Lenoir
- Zeb lab Danl L Scurry r801½ E Hargett
- Carris Geo T eng research State College
- Carroll Adolph C repr E R Poole Mus
r19 E Lenoir
- Ann M sec-treas Walter Tree Co
h614 Kirby
- Annie L G emp Dillon Sup rRD 2
- Annie L (wid Claude C) h311 Chamber-
lain
- Apartments Inc Edw N Richards pres,
Mrs Mary W Wilson v-pres, Thos
Wilson sec-treas, Mrs Laura R
Warren asst sec-treas 2518 Fairview
rd
- Benj F atndt State Hosp r do
- Betty B Mrs emp State Capitol Life
Ins h105 Powell al
- Bobby L (Eddie T) pntr Ernest Hill
r507 Oakwood av
- Bruce L (Margaret B) wvr Pilot Mills
h711 N Salisbury
- Calvin W hlpr Bakers & Brown Roofing
rRD 4
- Cecil H (Myrtle G) pntr h547 E Martin
- Chas F (Nellie W) supt State Dept
Public Instruction h953 StMary's
- Chas L jr (Geraldine B) emp State
College h609 Stacy
- Chas T slsmn h1031 StMary's
- Clifford N (Norma B) recreation dir
State Hosp h1213 Filmore
- Corrinne McC Mrs clk Durham Life
Ins r2210 Creston rd
- David R driver Swift & Co r609 E Lane
- Della G (wid Ernest R) h10 N Blood-
worth
- Dewey S (Irma B) dispr NSRy h2722
Everett av
- E K inspector SAL r Morrisville NC
- E Sterling (Eliz) slsmn Carolina Clns
h626 E Whitaker Mill rd
- Edwin G clk NC Equip r2829
Barmettler
- Eliz Mrs chkr Caro Clns h626 E
Whitaker Mill rd
- Eva P (wid Geo H) r1824 White Oak rd



Phillips Roofing Co.

ROOFING
&
SHEET
METAL
WORKS

Skylights
Ventilators
Gutters
Down Spouts

DIAL
3-3520

319
W. Davie



Johnson- Lambe Co.

TOYS
GAMES



FRIGIDAIRE

REFRIGERATORS
WASHERS
IRONERS AND
APPLIANCES

116-118 South
Sellsbury

DIAL
8848



POWELL-STEWART MOTOR CO.

ACCESSORIES — GENERAL REPAIRING

419 S. Wilmington

Tel. 7214



JOYCE & BAILEY FURNITURE CO.

QUALITY
FURNITURE

"Don't Try and
Try Again
Try Joyce &
Bailey"

612-614
N. Person

PHONE
4-2742

BRYAN ROCK AND SAND CO.

Producers of
SAND
WASHED
GRAVEL
CLAY
GRAVEL
CRUSHED
STONE
SCREENINGS

Operations at
ABERDEEN
GARYSBORO
GOLDSBORO
ROLESVILLE
BAILEY
LINDEN
WEST END
PETERSBURG, Va.

207
Raleigh
Bldg.
DIAL
3-1986

W
H
O
L
E
S
A
L
E

W
H
O
L
E
S
A
L
E



MORTGAGE LOANS INSURED SAVINGS

SPONSORS OF HOME OWNERSHIP

132 S. Salisbury

Dial 3-1633

CARROLL

- Faye prntr Wm Daniel's Camera Shop
r711 N Salisbury
- Geo W (Rosa M) electn hl28 N Harrington apt 4
- Grace P atndt State Hosp r do
- Helen B Mrs smstrs Hilker Bros h971 Harp ter
- Hubert D (Betty B) mech John W Evans' Son h105 Powell al
- Irene W Mrs. clk Woolworth's h914 Peace ter
- J W carp Wright Constn
- Jas B driver Robertson Chem r Willow Springs NC
- Jas E (Edna E) driver City Fire Dept h926 Harp ter
- Jas T (Nealie) stock clk State Hosp r Apex NC
- Jas T jr (Margt W) dept mgr Sanders Mtr h416 Colleton rd
- Jas W jr (Lovgenia C) with Forest Drive-In Theatre h402 Plainview av
- Jerome hlpr Wrenn Elec r404 W Aycock
- Jessie H hlpr Peden Steel
- John D extension serv State College
- Jos P prntr Raleigh Times r Stem NC
- Julia F clk-sten NC Military Dist r2206 Fairview rd apt 5
- L Julian (Irene H) slsmn Seven- Jp Btlg h914 Peace ter
- Lillie M Mrs h217 S Bloodworth apt 1
- Lillie M Mrs pkr Arnett Pkg h605 W Cabarrus
- Lois E (Helen B) guard State Prison h971 Harp Terrace
- Lou L (wid Chas) bmo N C Cotton Growers Co-op Assn r542 E Martin
- Lucille O Mrs spnr Am Woolen h2725 Crest av
- Mamie L Mrs ofc clk Grand Lodge of the Masons r528 N Bloodworth
- Margt B Mrs emp Pilot Mills h711 N Salisbury
- Margt W Mrs clk N C Fire Ins Rating Bur r416 Colleton rd
- Mary W Mrs emp State Emp Security Comn r1031 StMary's
- Maude H studt r971 Harp Terrace
- Mildred B Mrs waitress Ho Choy Restr h317 Cutler
- Milton whsemn Minneapolis-Moline Co r Micro NC
- N O pntr Wm A Pahl r Selma NC
- Nealie H Mrs smstrs State Hosp r Apex NC
- Norma B Mrs bacteriologist State Bd Health h1213 Filmore
- Olivia ofc mgr Carolina Clns r626 E Whitaker Mill rd
- Ophelia J opr SBT&T r514½ Mullen la
- Otis W studt r421 N Boylan av
- Paul H (Lucille O) clk Fitzgerald & Co h2725 Crest av
- Perry r County Home
- Ralph N (Leola R) acct SH&PWC h411 Wayne dr
- Ralph N jr studt r411 Wayne dr
- Robt I (Mildred B) formn County Bd Educ h317 Cutler
- Robt L (Patricia L) slsmn Amoco r1028 W South

CARROLL

- Rosa M clk State Bd Health r128 N Harrington
- Roxie S (wid Hallie) r225 S Bloodworth
- Rubert J (Lillie M) frm hd Pilot Mill h605 W Cabarrus
- Saml S (Vera H) ship clk Noland Co h709 Gaston
- Sarah P emp State College rRD 5
- Steph N mgr Robertson Chem and Robertsons Cotton Gin rRD 3
- Thos M (Neva K) pntr State Grounds & Bldg h507 Oakwood av
- Thos R (Kathleen B) servmn Gray & Creech h711 Boylan dr
- Walter E extension serv State College r Durham NC
- Wm fixer Am Woolen h137 Prospect av
- Wm (M Lee) slsmn Raleigh Linen Serv r528 N Bloodworth
- Wm A formn Robertson Chem r Apex NC
- Wm C (Osie B) with Capital Cigar Store h421 N Boylan av
- Wm R (Erma E) h404 W Aycock
- Willie D winder Elec Mtr & Repr r618 W Jones
- Carroway Helen B Mrs h2/06 Everett av
- Mary ofc sec State College r2706 Everett av
- Carson Annie D cafeteria wkr Needham B Broughton High Sch r1018 E Jones
- Annie P dishwasher Wolf Pack Restr r75 Fisher
- Cecil O (Dorothy) servmn Monroe Calculating Mach r Fuqua Springs NC
- David H (Mary R) sec-treas-mgr Dillon Implement Co h1088 Nichols dr
- Dessie W Mrs Indry wkr State Hosp r do
- Geneva maid r609 Saunders
- Jack O interne Rex Hosp r do
- Jean W sten State Hosp r do
- Kathleen S Mrs ofc sec Woodson Ins & Realty h2506 StMary's
- Leonza (Viola A) washer Capital City Lndry h7 Brunswick ter
- Louise G Mrs emp State College
- Lucy J Mrs h75 Fisher
- Mary B Mrs clk State Dept Rev r1088 Nichols dr
- Odell r1018 E Jones
- R Don Rev (Hilda M) pastor Westminster Presbyterian Church h1912 Reaves dr
- Roland H (Alice T) dept mgr News & Observer h2411 Lake dr
- CARSON S PAUL (KATHLEEN S), ASST CASHIER WACHOVIA BANK & TRUST CO, h2506 STMARY'S, TEL 3-2213**
- Victor S (Frances M) elec eng State College h215 Furches
- Viola prsr Capital City Lndry r7 Brunswick ter
- Carstarphen Mary E extension serv State College
- Carswell Margt D (wid Edw S) h2607 Royster rd
- Carten Paul J slsmn Carolina Hdw r Morrisville NC

BYNUM PRINTING CO.

Dial 6417

119-121 W. Hargett St.

Better
Printing

Aman Insurance Agency, Inc.

• ALL LINES OF INSURANCE •

1628 Glenwood Ave. Five Points

Tel. 7361

- Carter Addie W Mrs mach opr Caro Washboard r1604 Thompson
 --Ann E Mrs altwn Jean's h302 Park av
 --Arth (Lula T) hlpr Allen's Serv Sta h17 Railroad
 --Audrey A sten-clk Equitable Life Assur r716 E Hargett
 --Azalie Mrs maid h619 Cannon
 --Benj F (Rosemary J) pres-treas Broadus Wilson treas Aeroglide and mgr Wilson Broadus Corp h1118 Hboro
 --Berta C (wid Lawrence R) h514 S Boylan av
 --Betty L clk sten State Personnel Dept h701 Daniels apt A
 --Betty L Mrs copy hldr Edwards & Broughton r Wake Forest NC
 --Billy USA r200 Shepherd
 --Bruce R (Thelma D; Carter Laby) h2206 Creston rd
 --Carol B zoology State College r705 Brooks av
 --Caswell M (Mary G) instr Shaw Univ h709 S Blount
 --Chellie M (wid Wm J) gro 112 Maywood av h103 Summit av
 --Clarence E (Betty P) electn Thompson Elec h113 Dennis av
 --Clarence O (Mabel W) dept mgr A&P h2216 Boswell rd
 --Clyde R (Vivian T) city firefighter r530 N Bloodworth
 --David (Rosella B) carp h1113 S Blount
 --David V jr (Hannah B) dist supvr Hospital Saving Assoc h2638 Oberlin rd
 --Delmn (Marie H) h783 Hboro apt G3B
 --Dennis E (Essie W) carp h716 E Hargett
 --Dennis E jr r716 E Hargett
 --Dewey Mrs waiter Dixie Drive In h630 N Dawson
 --Diantha T atndt r2206 Creston rd
 --Don E eng research State College
 --Dora L Mrs Indrs r217 W Lenoir
 --Doris A tech State Bd Health r2310 Fairview rd
 --Dorothy L food serv wkr State Hosp r do
 --E Robt studt r2514 Clark av
 --Edgar E (Muriel K) pres Natl Fum Serv Natl Sch Sup and v-pres Carter's Inc r Highland Ridge rd
 --Edw jr (Ruth W) mach opr Pilot Mill h805 N Blount
 --Edw C wchmn St Mary's Sch & Jr College r811 N Bloodworth
 --Edw D (Sallie G) driver Royal Baking h210½ W Lane
 --Elbert K (Violet) city police r414 Harding
CARTER ELECTRIC CO
H L CARTER, OWNER
EVERYTHING ELECTRICAL
YOU PHONE US, WE WIRE FOR YOU
3 E LENOIR
TELEPHONE 2-0841
 --Eug (Addie W) nailer Caro Washboard r1604 Thompson

Security National Bank

Member Federal Deposit Insurance Corp.

- CARTER**
 --Evelyn ofc sec Dewar & Brian r2210 Fairview rd
 --Felecia nurse Rex Hosp r do
 --Florence slswn Charles Stores r Wake Forest NC
 --Flossie (wid Amos B) h407 New Bern av
 --Frances N Mrs sten State Industrial Comn r3040 Farrior dr
 --Frank J (Carter Linoleum Serv) h804 N Boylan av
 --Fred D (Pauline C) driver Wake Farmers Co-op r811 N Bloodworth
 --Fred W (Willie H) emp State College h1117 N Person
 --Gertrude E drsmkr 312 Fowle h do
 --Harold M (Helen) psychiatric consultant State Mental Hygiene Clinic h2408 Van Dyke
 --Harry L repr Raleigh Comn Hse r630 N Dawson
 --Hazel maid r24 Carver
 --Henry L (Lena H; Carter Electric Co) h1709 Center rd
 --Henry L jr (Doris G) mtcmn Colonial Stores h1711 Center rd
 --Howard D studt r2310 Fairview rd
 --Hoyle H driver Caro Del Serv r RD 6
 --Hubert E extension serv State College
 --Hubert W jr animal husbandry State College
 --J Frank jr (Bonnie J) tmkpr NS Ry h2220 Wake Forest rd
 --Jas E (Frances N) sec-treas Carter's Inc h3040 Farrior rd
 --Jas G pntr Frank T Geiselman r Micro NC
 --Jean studt r1020 W Peace apt 4-7
 --Jesse lab r414 Bragg
 --Jewel H chem State College r21D Vetville
 --John (Carrie) clk Ry Exp r Garner NC
 --John jr (Thelma) lab C C Mangum h1102 E Lane
 --John C mech.Stahl-Rider r Cary NC
 --Johnnie R jr (Margt B) partsmnc Equip h532 N Wilmington apt 2
 --Jos B (Naomi P) city police h325 E Morgan
 --Jos H jr (Ruth L) supvr Am Mach & Fdry h1419 Brooks av
 --June E recapper Caldwell Sls & Serv r437 Halifax
 --Justyn M animal husbandry State College h116 St Mary's apt 7
 --Kermit D (Lorraine H) bus opr Caro Coach h405 Harding
 --Kyle E agronomy State College h210 Vetville

PUBLIC SERVICE CO. of N. C. INC.

NATURALLY IT'S GAS



CLEAN ECONOMICAL

Cooking
Refrigeration
and
Water
Heating
With
GAS

Perdue Bros. Inc.

GENERAL CONTRACTORS



Residential

or

Commercial
2617 Grant.

Ave.
115

W. Peace

TEL.

2-0127

PINE STATE

MILK * ICE CREAM
* DAIRY PRODUCTS

414-418 GLENWOOD AVE.

PHONE 2-8911

Wm. A. PAHL Co., Inc.
PAINTING and DECORATING
CONTRACTORS
 2547 WAKE DRIVE
 PHONE 2-0425



**Chas.
 W.
 Bradshaw**



Real Estate

Appraiser

and

Realtor

122

W. Hargett St.

Tel.

5274

HUDSON-BELK

38 years in Raieigh

**Eastern Carolina's
 LARGEST Store**

CARTER

- Laboratory (Bruce R Carter) dental
123 W Hargett R338
- Larry slsmn Henry V Dick & Co
r RD 5 Melburnie rd
- Lawrence G ticket agt Union Bus
Terminal r Knightdale NC
- Lena A cash Hosp Care Assn r122
Hillcrest rd apt 3
- Lena H Mrs supvr Natl Sch Sup
h1709 Center rd
- Leslie L (Frances P) driver Sou
Bldrs & Suppliers r808 W Hargett
- Linoleum Service (Frank J Carter)
313 Glenwood av
- Lollie B Mrs maid h209 E Cabarrus
- Lorraine H Mrs cash Dianna Shop
h405 Harding
- Louise page State r1808 Sunset dr
- Louise tchr Wiley Sch r226 E Park
dr
- Mack M (Emma) firemn SAL h1311
E Edenton
- Margt B Mrs chem State Dept Agri
h532 N Wilmington apt 4
- Margt W (wid E H) h113 N Wilming-
ton
- Mary G Mrs tchr County Sch h709
S Blount
- Melvin W animal industry State
College r8 Rosemary
- Miriam L clk-sten USDA-PMA
r215 N Blount
- Morris S (Ann E) barber Sanitary
Barber Shop h302 Park av
- Myrtle C Mrs wrpr Hudson-Belk
r Wake Forest NC
- Nancy H Mrs clk Ivey-Taylor r516
New Bern av
- Naomi P Mrs clk-typ State Dept
Mtr Vehicles h325 E Morgan
- Nellie J home demonstration agt
State College
- Oberlin H (Emma W) caretkr Natl
Cemetery of Raleigh r Rock Quarry
rd cor Coleman
- Oree C (Ruth H) electn h1119
Rhamkatte rd
- Perry S dispr SAL r113½ W Martin
- R Clyde (Kath S) acct 14 E Martin
R716 h1202 Cowper dr
- R Roy (Mildred F) lwyr 239 Fville
R102 h1606 Craig
- Ressie (wid John) h809 S Bloodworth
- Robt G (Eliz) slsmn Black Diamond
Trailer h1808 Sunset dr
- Robt R driver Greyhound r516½ Fville
apt 7
- Romie J (Grizell C) pres-mgr
Carter's Inc h200 Shepherd
- Roy E hlpr G C Strickland & Sons
r RD 2
- Roy M (Carol B) instr State College
h705 Brooks av
- Ruth D slswn Charles Stores r715
Gaston
- Ruth H Mrs bkpr Electrical Whole-
salers h1119 Rhamkatte rd
- Sallie clk Wm Daniel's Camera Shop
r Neuse NC
- Saml stock clk Sic of State h311 E
Cabarrus

CARTER

- Susie sten State Bd Health r708
N Person
 - Thelma dishwasher Funch's Drive-
In & Grill r1102 E Lane
 - Thelma D Mrs ofc sec Carter Laby
h2206 Creston rd
 - Thos r103 Summit av
 - Thos E (Ina S) clk US Property &
Disbursing Officer h3013 Mayview
rd
 - Thomasine typ Natl Sch Sup r1709
Center
 - Vivian Mrs emp State Emp Security
Comm r530 N Bloodworth
 - Wade V (Mabel D) mgr Henry V Dick
& Co r Milburnie rd RD 5
 - Warren W mtcecmn City Sch h411 N
Dawson
 - Wilbert R (Frances C) mech F D
Cline Paving h1804 Rankin
 - Wilbur servmn Tire Distrs r Method
NC
 - Wm (Nancy H) driver r516 New Bern
av
 - Wm H hlpr Pepsi-Cola r Method NC
 - Willie M sec Commercial Standard
Title Ins Agency r105 E Edenton
apt 201
 - Wilmoth A instr Shaw Univ r do
- CARTER'S INC, ROMIE J CARTER
 PRES-MGR, DEPENDABLE FURNI-
 TURE, WOOL and LINOLEUM FLOOR
 COVERINGS, CROSLLEY RADIOS,
 REFRIGERATORS, WHIRLPOOL
 WASHERS and GENERAL ELECTRIC
 ELECTRICAL APPLIANCES, SIM-
 MONS, KINGSDOWN and REDCROSS
 BEDDING 19 E MARTIN, TEL 2-4163
 BRANCH 112-14 E MARTIN, TEL
 7792**
- Cartier Beverly USN r600 Stacy
 - Harry O (Ethel D) constn supt
h600 Stacy
 - Sonny USN r600 Stacy
 - Warren L emp State College
r Western blvd
 - Cartner Sam extension serv State
College
 - Cartret Roosevelt cafeteria wkr State
College
 - Cartretts Hilda G emp Dillon Sup
r615 S Boyhan av
 - Cartwright Chas T (Evelyn C) acct
Mitchell Dairy h3103 Raymond
 - Geo W eng Mary Eliz Hosp r1406
Courtland dr
 - Joe opr Cline Paving
 - John W (Edna C) regional admn
State Natl Guard h2009½ St Mary's
 - Wm B (Jacquelyn M) acct A T Allen
& Co h2331 Stevens rd
 - Willie Mrs hsekpr 1629 Bickett blvd
 - Carvalho Hervezio G (Yone B) studt
h1877 West Smallwood dr
 - Carver A Clifford (Elaine) whse supt
State Div Purchases & Contract
h601 Poplar rd
 - Betty C Mrs slswn Ivey-Taylor's
r203 Ashe av
 - Bobby E (Mildred M) slsmn Multi-
graph h2326 Lyon
 - Earl E r YMCA

MARTIN MILLWORK CO.

LUMBER — MILLWORK — PAINTS

Dial 3-1681

End W. Morgan St. at Harrison Ave.

CHAMBERS-CAVINESS, INC.

General Contractors

RESIDENTIAL and COMMERCIAL BUILDERS

FLOORING—FORMICA COUNTER TOPS

BUILDINGS OF MERIT—HOMES OF DISTINCTION

2515 FAIRVIEW RD.

PHONE 5643

CARVER

- Edmond (Edith O) h540 Marble
 - Fletcher H jr (Jessie W) claims exam Farm Bur Mut Auto Ins h413 Dixie ter
 - Irvin L (Ragland B) horticulture State College h Hboro
 - Lewis V (Ruby H) supvr Pine State Crmry h700 Tyler rd
 - Louis J (Virginia E) mgr Long Meadow Farms h1401 Rhamkatte rd
 - Mildred M Mrs sten Reynolds & Co h2326 Lyon
 - Myrtle I (wid Henry S) h1829 Glenwood av
 - Paul J rate clk Thurston Motor Lines r706 Powell dr
 - Ragland B emp State College r Method NC
 - Ruth W Mrs maid r920 Fville
 - Stella (wid Jas D) wk rm Sears h716 Hamilton
 - Cary Harvey L (Elma A) USA r312 Love's al
 - Hattie L Mrs r608 S McDowell
 - Casady Robt B animal industry State College r1715 Park dr
 - Case Ben driver Honeycutt Clns
 - Everett N instr State College h611 Dantels
 - Jas A (Naomi B) slsmn Caro Blue Prntrs h2952 Claremont rd
 - Murray E Mrs prsr Honeycutt Clns
 - Casebolt Hirian J (Susan L) analyst State Personnel Dept h922 W Lenoir
 - Susan L Mrs case wkr County Bd Pub Welfare h922 W Lenoir
 - Casey Alvin R hlpr Royal Baking r Clayton NC
 - C Wayne (Casey Lbr & Builders Sup) r Garner NC
 - Carl instr State College
 - Clay E (Dorothy) adj Wachovia Bk & Tr r300 S John
 - Doris clk First Citizens Bk & Tr r1410 Hillsboro
 - Dorothy bmo State Dept Mtr Vehicles r123 Halifax
 - Jack E (Lillian D) studt h125 Chamberlain
 - Julian C (Ethel H) pntr h910 Harp Terrace
 - Lillian D Mrs sten Wachovia Bk & Tr h125 Chamberlain
- CASEY LUMBER & BUILDERS SUPPLY**
C WAYNE CASEY OWNER,
LUMBER—RETAIL and WHOLESALE
BUILDING MATERIALS and SUPPLIES
HARDWARE and PAINTS
GARNER rd
TELEPHONE 5958
(See pages 41 and 128 Buyers' Guide)
- Luther C (Mabel C) jan NC Military Dist h216 E Lenoir apt 1
 - W Robt (Cath M) servmn Natl Cash Register h420 Rickett blvd
 - Willis F emp State College r RD 4
 - Willis R (Ethel L) coach State College h18 Enterprise
 - Cash Alma C (wid Allie) r230 E Morgan
 - Daisy D h221 N Sbury

PITTMAN PRINTING COMPANY

Established 1926

LETTERPRESS and OFFSET PRINTERS

4308 Western Blvd. Phone 6574

CASH

- Howard L (Margie A) bus driver Carolina Coach Co h403 E Edenton
- Hugh I emp State College r224 Hboro
- Jas G jr driver Ready Mixed Concrete r118 N Boylan av
- Lona E (wid Jas F) h210 S Blount
- Lucille K emp State Emp Security Comn r Wake Forest NC
- Martha J Mrs clk Woolworth's r614 N Dawson
- Mary P opr SBT&T r619 N Blount apt 5
- Thelma D Mrs file clk State Dept Mtr Vehicles r Wake Forest rd RD 1
- Walter J (Pauline C) USA h313 N King Charles rd
- Wm pntr r429½ Halifax
- Wm Y (Pauline) driver Childress Motor h217 S Bloodworth apt 3&4
- Winnie D purch agt Rex Hosp r1020 W Peace apt M5
- Cashe Leola M clk typ State Dept Mtr Vehicles h783 Hillsboro apt W2B
- Cashion Martha K emp State College
- Ralph W emp State College r1c Vetville
- Cashwell Anne Mrs slswn Roses 5&10¢ Store r1528 N Blount
- Claudia J (wid Oscar) r1008 N Blount
- Emily G extension serv State College r Burgan NC
- Thos C (Ann S) driver Thurston Mtr Lines h1528 N Blount
- Cason S Peyton (Gloria G; Raleigh Blue Printers) h519 Peebles
- Casper Alton T (Ruth J) atndt State Hosp r412 Grissom
- Betty J clk Farm Bur Mut Auto Ins r5 E Edenton
- Herbert H (Carrie B) sup clk Pilot Mills h166 Gilbert av
- Hugh (Louise) emp Pilot Mills h896 N Sbury
- Jacqueline emp Pilot Mills r896 N Sbury
- Jas H (Audrey L) slsmn Cliff Weil Co h514 Maywood av
- Luther A (Mary H) clk Am Woolen h1404 Moring
- Mary H Mrs twstr Am Woolen h1404 Moring
- Russell S dyer Am Woolen r166 Gilbert av
- Ruth J Mrs food serv wkr State Hosp h412 Grissom
- Saml E animal industry State College r Cary NC
- Saml T r1404 Moring
- Sara W agrl extension Serv State College r Henderson NC

PRINTERS — BOOKMAKER — BINDERS — RULERS

SUPERIOR PRINTING TEL. 8821 and 8822

MITCHELL PRINTING COMPANY

PENNSYLVANIA TIRES

WATKINS TIRE & BATTERY CO.

124 W. Davie

PHONE 6679



HEATER WELL CO. Inc.

Water Well Drilling

Phone 2-4675
306 S. Salisbury St.



3707 Hillsboro
Phone 3-1071

A. T. DIXON & SON

MORTGAGE LOANS AND REAL ESTATE

Dial 3-3291

408 Security Bank Bldg.

PEACE COLLEGE

A Junior College for Young Women With a
Two-Year College Preparatory Department

Cass Cooper O Co Earl H Tyndall dist
mgr bus mach distrs 2517 Fairview
rd

Cassell Guy R (Eleanor R) emp State
College h1431 Beaver Dam dr

--M Ruth opr Raleigh Farm Equip
r311 Shepherd

Cassidy John F emp State College

Casstevens Doris J Mrs clk State
Medical Core Comn r Wake Forest
NC

--Elsie T Mrs asst bkpr E R Poole
Mus r499 S Boylan av

Castle Sam druggist State Prison r820
N Blount

--Sam insp USDA FHA r19 E Lenoir

Castleberry A Holt (Dorothy M) with
Castleberry's Serv Sta h229 Glascock

--Archie G (Hilda H) slsmn Heilig-
Levine r Garner NC

--Bertha clk Sou States Iron Roofing
r Clayton NC

--Carrie B Mrs drsmkr 711 Saunders h do

--Dorothy M Mrs clk CP&L h229
Glascock

--Evelyn W Mrs ofc sec CP&L r RD 2

--Fletcher J emp Dillion Sup r Cary
NC

--Fred L (Anne B) fnshr Rice's Furn
h208 W Lane

--Fredk (Carrie B) repr Chavis Shoe
Shop h711 Saunders

--H Shelton (Signa H) clk Gulf Oil
h2333 Bernard

--Hodge Hardware Company (Horace L
Hodge) 126 E Martin

--John L jr drftsmn Leif Valand
Architect r1905 Hawkins

--John W lab r711 Saunders

--Letcher J lab Wake Farmers Co-op

--Margie R nurse State Hosp r do

--Mary P Mrs r514 S Harrington

--Myrtle L Mrs teller First Citizens
Bk & Tr r Clayton NC

--Thelma Mrs cash Pic'N'Eat
r Cary NC

Castlebury Evelyn T Mrs tchr Fred
Olds Sch r5546 Hillsboro rd

Castleman Mary P Mrs r303 Forest rd

Castro Adrain studt r112 Cox av apt 1

--Estacio studt h2726 Clark av

Castrodad Santiago jr animal industry
State College

Caswell Building 200 W Jones

Catalona Eduardo F (Gloria L) dept
mgr State College h216 Furches

Cate Geraldine S tchr St Mary's Sch
& Jr College h1500 Park dr

Cates Alma K clk State Dept Mtr

Vehicles h624 W Jones

--Anne T tchr Barbee Sch r1210 Park
dr

--Benj G (Laura N) h1002 E Jones

--Benj G jr (Erdeane) carrier PO
r Garner NC

--Betty S atndt State Hosp r do

--Bobby M (Minnie S) asst traffic mgr
Superior Stone r3235 Lewis Farm rd

--Chas G (Addie L) spl agt NC Fire

Ins Rating Bur h22 Dixie tr

--Chas H (Kathleen) sec-treas Tip

Top Foods Inc r Henderson NC

--Christine ofc sec State College
r Hboro NC

CATES

--David M textile chem State College
r2217 Noble rd

--Delma E clk Coca-Cola r RD 4

--Elva H (wid Frank G) clk-typ State

Dept Mtr Vehicles r12 E Lenoir

--Fred C exam State Ins Dept r Hills-

boro NC

--Gene (Mary) lab h615 E Davie

--Geo G (Betty S) atndt State Hosp

r do

--Geo W (Lois F) optician Cate's

Optician h2310 Stevens rd

--Gwen W Mrs br mgr Carolina Mtr

Club h1020 W Peace apt K5

--Hugh A (Ora V) h618 W Lane

--Jesse A jr meat ctr Swift & Co

r2 Ashe av

--Jewel S Mrs ofc sec Rexair Div

Martin-Perry Corp h602 E Franklin

--Jos N (Jewel S; Cates' Opticians)

h602 E Franklin

--Lillie W (wid June) r1517 Poole rd

--Marvin (Gwen W) analyst SH&PWC

h1020 W Peace apt K5

--Mary P Mrs clk CP&L r601 Cutler

--Rufus D (Eleanor R) conductor SAL

h610 Holden

CATES' OPTICIANS (J N CATES),

OFFICE HOURS WEEKLY 9 A M to

5 P M, SAT 9 A M to 1 P M, 232

BRYAN BLDG 423 DANIELS,

CAMERON VILLAGE, TEL 7228

(See page 148 Buyers' Guide)

Catheart Archie T (Mildred B)

loom fxr Falls & Neuse h325 E

Morgan

--Mildred B Mrs wvr Falls & Neuse

h325 E Morgan

Cathcart Nellie A (wid Henry T) r208

Pershing rd

--Richd H servm Burroughs h208

Pershing rd

Cathedral High School Dominican

Sisters in chge 204 Hboro

Cathey Alma L agrl extension serv

State College

--Amey L Mrs maid h17 Smith Plaza

--Carroll E emp State College

--Fousthina P Mrs h111 Carver

--Gwendolyn F home demonstration

State College

--Harry S dept mgr McCracken Sup

r Garner NC

--Turner A extension serv State

College

--Willard H emp State College r1011

Fville

Catholic Cemetery 214 N Tarboro

--Diocese of Raleigh Most Rev Vincent

S Waters bishop 15 N McDowell

--Orphanage of NC Incorporated Rev

Vincent S Waters pres Rev James

J Navagh v-pres Rev John S Regan

sec Rev Michl J Begley treas Avent

Ferry rd

Catlett Addie M Mrs emp Grimes Mfg

r Neuse NC

--Alvin J (Blondie) repr Paulco

Electronics h205 Baggett av

--Andrew T mach opr Pine State

Crmyr r109 Polk

--Boyd R (Margt) USA h508 Phelps av

NORTH CAROLINA EQUIPMENT CO.

"INTERNATIONAL INDUSTRIAL POWER"

Construction and Industrial Equipment—Contractors' Supplies, Etc.

3101 Hillsboro

Tel 3-4811

YELLOW CAB 5811

CATLETT

- Elmore (Evelyn E) slsmn Brogden Prod h545 E Hargett
- Gaynelle K (wid Chas E) r225 S Person
- Geo F jr USN r122 Hillcrest rd apt 5
- Jos jr (Margt L) lab Coca-Cola h106 Ileagnes
- Lillian S (wid Geo F) h122 Hillcrest rd apt 5
- Needham A (Nu-Mar Home Portrait Studio) h108½ S Wilmington
- W L hlpr New Dixie Lines r Zebulon NC
- Cato Edgar r227 E Edenton
- Caton Evelyn Indry wkr Oak City Lndry r227½ W Martin
- Cattlett Lillie R (wid Sidney) r620 Georgetown rd
- Caulbe Jas L emp State College
- Ray E studt r103½ Chamberlain
- Caudill Jas B county agt ofc State College
- Caudle Alice S (wid Edw C) r3207 Hboro
- Bertie C (Ida C) trucker 314 E Martin h do
- Craven (Fletcher M) slsmn Johnson Wax h1403 Sycamore
- Dorothy A supvr Woolworth's
- Durwood E (Erna M) repr Caudle's Shoe Shop h508 Frank
- Eliz B Mrs cash Caudle's Shoe Shop h510 Frank
- Fitzgerald R (Eliz H) mgr Burroughs Adding Machine h2619 St Mary's
- Florence W (wid Abram C) with Caudle Sand & Rock h2705 Van Dyke av
- Henry T (Eliz B; Caudle's Shoe Shop) h510 Frank
- Herbert L (Oneida F; Caudle Tailor Shop) h708 E Hargett
- Jas J (Josephine J; C&W Texaco Serv) r404 Elm
- Jas R electn Fleming-Hester Elec r2705 Van Dyke av
- Jon studt r2705 Van Dyke av
- Josephine J Mrs opr Poole's Beauty Shop h404 Elm
- Lester C (Barbara A) studt h415 Gardner
- Oneida F Mrs smstrs Caudle Tailor Shop h708 E Hargett
- Paul E spnr Pilot Mills r1137 N Blount
- Pearl F (wid H Millard; H M Caudle's Gro) h603 E Martin
- Porter W shop formn State Hosp r do

CAUDLE SAND & ROCK CO, WOODROW D CAUDLE MGR, SAND, STONE and BRICK, 1100 BLOCK FAYETTE-VILLE rd (US HWY 15-A SOUTH), TELS DAY 2-3385, NIGHT 7931 (See page 47 Buyers' Guide)

- Tailor Shop (Herbert L Caudle) 11 Exchange pl
- Thelma W emp State College r RD 5
- Thos J jr barber Sir Walter Barber Shop

CAUDLE

- Waldorf A driver Caudle Sand & Rock r2705 Van Dyke av
- Wm L formn Central Whse
- Wofford USA h3100 Eton rd
- Woodrow D (Eliz R) mgr Caudle Sand & Rock h2504 Van Dyke av
- Caudle's H M Grocery (Mrs Pearl F Caudle) 601 E Martin
- Shoe Shop (Henry T Caudle) reprs 216 S Sbury
- Caul John lab City r502 E Cabarrus
- Caulberg Bobby J studt r615 Elm
- Wm H (Harriett M) emp Nicholson Inc h206 New Bern av
- Caulley Blanche E Mrs h404 Bickett blvd
- Cauricl Earlie hlpr Raleigh Beverage
- Causey Emily S Mrs tchr Murphey Sch h513 Glascock
- Martin P slsmn City Mtr r10 E Lenoir
- W Harry (Emily S) aud State Dept Rev h513 Glascock
- Cauthen Eliz payroll clk Boylan-Pearce r523 N Person
- Grover C (Mable B) h523 N Person
- R Bruce (Pauline L) v-pres Raleigh Bldg h824 Graham
- Cavadias Effie C (wid Peter D) waitress h1207½ Hboro
- Cavenaugh Colon D (Huldah H) chf radio eng State Highway Patrol r Cary NC
- Caveness see also Caviness
- Hugh L USA h1405 Canterbury rd
- Insurance Agency Roy O Caveness jr mgr 304 S Salisbury R204
- Jerry studt r2319 Beechridge rd
- Julia B Mrs clk CP&L r3117 Agecroft rd
- Mae S (wid Roy O) h2319 Beechridge rd
- Nancy ofc sec Bank of Raleigh r1405 Canterbury rd
- Roy O (Julia B) mgr Caveness Ins Agcy r3117 Edgecroft rd
- Shirley studt r1405 Canterbury
- Z Marvin (Corrina J) phys 116 Woodburn rd h1804 Hboro
- Cavin Benj A (June A) slsmn Burroughs h614 Georgetown rd
- Caviness see also Caveness
- Addwey jan Nash-Steele Mtr r Oberlin rd
- Ann S Mrs emp State Emp Security Conn r1809 Sunset dr
- Dewey (Vera) carp r530 S Harrington
- Dewey (Nora) lab Nash-Steele Mtr h412 Oberlin rd
- Eliz studt r913 Vance
- J L insp ABC Bd r Six Forks rd
- Jasper (Louise J) cafeteria wkr State College h2 Chatham ter
- Leonard M (Louise M) mech Sanders Motor r525 N Bloodworth
- Lewis L studt r1809 Sunset dr
- Louise M Mrs bmo State Dept Mtr Vehicles r525 N Bloodworth
- Mary L Mrs v-pres Chambers-Caviness Inc h2404 White Oak rd
- Nancy ofc sec Bank of Raleigh

BUY
YOUR

**Homesite
NOW**

**In Beautiful
Longview
Gardens**

•
PHONES

**2-2911
cmd 4-4349**

•
1116

Insurance

Bldg.

336

Fayetteville'

•
**CLARENCE POE,
Pres.**

**WILLIAMS &
HAYWOOD,
Sales Agents**

•
**LONGVIEW
GARDENS
INC.**

**DIAL
7563**

**Lumber
Building
Materials
Paint
Millwork**

**CAROLINA
BUILDERS
CORPORATION**

217-219 N.
DAWSON

NOLAND COMPANY, INC.

PLUMBING — HEATING — REFRIGERATION

Tel. 4-3471

206-208 S. West



WINDOW
●
MIRRORS
●
PLATE
●
AUTO GLASS
●
GLASS BLOCKS
●
PAINTS
and
VARNISHES

**PITTSBURGH
PLATE GLASS
CO.**

201 S. Boylan
Ave.
Tel.
4-2536



C. T. LITZ

General
Agent

**PILOT
LIFE
INSURANCE
CO.**

913-14
Raleigh
Bldg.

PHONE
9969

CAMERON MORTGAGE CO.

Mortgage Loans For Financing & Refinancing

2018 Cameron St. (Cameron Village)

Dial 3-5121 and 2-3967

CAVINESS ROBERT L (MARY L), SEC-TREAS CHAMBERS-CAVINESS INC, h2404 WHITE OAK rd, TEL 3-2371

--Verne S (Alice W) phys 109 N Boylan av h913 Vance

--Verne S jr studt r913 Vance

--Wm B (Louise L) clk PO h1809 Sunset dr

--Wm C (Sula P) eng NSRy h409 Calvin rd apt 1

--Zalene C opr SBT&T r Wake Forest NC

Cawthorn Robt V jr emp State College r138 Owen

Cawthorne Lewis B (Esther C) conductor SAL h226 Glascock

Cayton Lonnie E (Geneva M) sup ofc State Dept Mtr Vehicles r2705 Gordon

Cease Carl (Carrie) h1715½ Park dr

--Carl B jr emp State College r Edenton NC

--Heister C drftsmn Deitrick-Knight & Assocs r2827 Wade av

Cecle Betty W (wid Chas) cook Durham Airport r1110 S East

Cecil Robt (Lena) driver City Sanitary Dept r322 W North

Ceglia Ann S (wid Philip) r311 W Hargett

--Trudy M ofc sec Natl Sch Sup r209 Lafayette rd

Cell Howard R horticulture State College r3114 Darien dr

--John W plant pathology State College r3114 Darien dr

--Louise K Mrs tchr St Mary's Sch & Jr College r3114 Darien dr

*Cella Frank A (Cath O) sec-treas Kirchofer & Arnold h2707 Royster rd

Central Cleaners Incorporated J Bruce Cannaly mgr 120 S Blount

CENTRAL CONSTRUCTION CO (GEO H WRIGHT Jr), 600 LAWYERS BLDG 320 S SALISBURY, TEL 3-6796

--Drug Store (Richd E Wimberley) 601 E Davie

--Hotel Claude J Johnson mgr 423 Fayetteville

--Motor Lines Robt L Hardaway mgr 209 Russ

--Sash & Door Company Incorporated Clifford C Quick pres-treas Mrs

Dorothy J Quick sec Wake Forest rd near NSRy

--Service Station (Leslie Johnson) 415 E Martin

--Supply Company Godfrey Cheshire jr pres Henry M Shaw v-pres Thos White sec-treas contrs sup 336 Fville R1209

--Warehouse Company Incorporated Wm D Parker pres Julian M Gregory v-pres J Leonard James sec 804 Poole av

Cersley Ralph A (Freida) slsmn Lighting Inc h2723 Oberlin rd

Cewn R B electn Carter Elec r243 Fayetteville

Chadwick B Cogdell Mrs h323 Hboro apt 15

--Bronnie tech Am Mach & Fdry

CHADWICK

--Dorothy B Mrs clk News & Observer h2206 Anderson dr

--Elwood T (Joyce D) carp Scott's Constn h549 E Martin

--Francis C eng research State College r2512 Clark av

--Karl glass washer Sir Walter Hotel r519 N Blount

--Leon G jr (Dorothy B) ofc mgr Fleming Dental Laby h2206 Anderson dr

--Richd H (Maude B) state police h602 Gardner

--Robt W emp State College

Chaffee Eugenio (wid Donald R) mgr Angel Hat Shoppe h1212 Brooks av

Chaffin Wm T jr extension serv State College

CHAIR & EQUIPMENT RENTAL CO

H PAUL YELVERTON OWNER,

"WE CAN RENT WHAT

YOU DON'T WANT TO BUY

FOR HOME OR YARD"

311 W MORGAN

TELEPHONE 3-9743

Chaison Carrie D Mrs maid r819 Fville

Chalfant Ella H Mrs tchr Ravenscroft Sch h3135 Sussex rd

--Jesse W (Ella H) emp State College h3135 Sussex rd

Chalfour Doris V Mrs clk State Dept Rev r607 Gaston

--Joey (Josephine U) carrier PO h1708 Patton rd

--Wilson (Doris V) mech John Norwood & Co r607 Gaston

Chalk Eunice B Mrs clk Hudson-Belk r Neuse NC

Chalmers Bettye B emp State Capitol Life Ins r1419 Madecai dr

--Edna M (wid Alex) maid h8 Dare ter

--Elden M (Esther L) pastor Seventh Day Adventist Church h213 Ashe av

--Gordon S (Cora A) ship clk Pilot Cotton Mills h550 E Jones

--Lemuel USA r8 Dare ter

--Leo porter Sears r8 Dare ter

--Lester V (Pauline S) sten ABC Bd h1419 Mordecai dr

--Lester V jr (Alta B) lwyr h404 Glascock

--Richd (Keron) lab h4 Edgecombe ter

--Sarah W clk CP&L r1419 Mordecai dr

CHAMBER OF COMMERCE (See Raleigh Chamber of Commerce)

Chamberlain Mildred (wid John S) h2016 St Mary's

CHAMBERLIN CO OF AMERICA, COVERT L NORTON BR MGR,

WEATHER STRIPS, WINDOWS, DOORS, CAULKING, SCREENS and

STORM WINDOWS, JALOUSIES, "COMFORT, HEALTH, CLEAN-

LINESS and SAVE FUEL," 508 W PEACE, TEL 2-1874

CHAMBERS-CAVINESS INC, JOE R CHAMBERS PRES, ROBERT L

CAVINESS SEC-TREAS, GENERAL CONTRACTORS, RESIDENTIAL and

COMMERCIAL BUILDERS, 2515 FAIRVIEW rd, TEL 5643 (See page

60 Buyers' Guide)



NASH-STEELE MOTOR CO., Inc.

DODGE

DODGE

TRUCKS

PLYMOUTH



Sales and Service Dial 5571

Distributors Chrysler Parts

Cabarrus and McDowell

SANITARY LAUNDRY CLEANERS INC. DIAL 2-4624

RUG CLEANING

- Chambers Alma r7 E Lane
 --Catherine Y coach SBT&T r519 E Jones apt 4
 --Clement mgr Watauga Book Shop r2804 Hboro
 --Doris V clk Farm Bur Mut Auto Ins r110 E North
 --Fred D actuary State Ins Dept
 --Geo (Peggy F) USA h2014 Smallwood dr apt A
 --Georgia C Mrs clk State Dept Rev h2507 St Mary's
 --Jas M (Georgia C) dir City Parks & Recreation Bd h2507 St Mary's
 --Jayne sten-clk SAL h7 E Lane
CHAMBERS JOE R (NINA M), PRES CHAMBERS-CAVINNESS INC, h2012 LEWIS cir, TEL 2-3944
 --Joe R Building 2517 Fairview rd
 --Kathleen mgr Diana Shops r2218 St Mary's
 --Lucille S Mrs payroll clk City Treas h783 Hboro
 --Mary B Mrs Indry wkr St Augustine's College h1011 Fville
 --Mary L Mrs prsr Capital City Lndry r307 W South
 --Mattie maid r24 N Pettigrew
 --Nina M Mrs v-pres Chambers-Caviness Inc h2012 Lewis cir
 --Nora J studt r2012 Lewis cir
 --Peggy F Mrs ofc sec F J Gallagher h2014 Smallwood apt A
 --Richd (Keron W) hlpr Joseph P Wofford r4 Edgcombe ter
 --Ronald A instr animal industry State College h519 E Jones apt 3
 --Roosevelt lab York Bldg Co Inc r Varina NC
 --Ruth E nurse Rex Hosp r922 W Johnson
 --Violet W Mrs ofc sec R Roy Carter and notary r RD 3
 --Walter L (Dorothy R) spl agt NW Mut Fire Assn h401 Glascock
 --Woodrow W (Lucille S) mach opr Am Tob h783 Hboro apt B2A
 Chamblee Brantley emp SH&PWC r222 E Morgan
 --Dorothy clk Community Drug Store r617 E Cabarrus
 --Douglas S agronomy State College r402 Horne
 --Eleanor r405 N Wilmington
 --Ervin C loom fxr Pilot Mills r1115 N Blount
 --Frances clk Bur Int Rev r223 E Lane
 --H Royster (Georgia L) dentist 123 W Hargett R819 h1127 Harvey
 --H Royster jr studt r1127 Harvey
CHAMBLEE INSURANCE AGENCY (WISNER H CHAMBLEE), GENERAL INSURANCE and REAL ESTATE, 710-711 INSURANCE BLDG 336 FAYETTEVILLE, TEL 2-0367 (See page 111 Buyers' Guide)
 --Joshua M (Fannie T) carp h705 E Lane
 --Pattie M (wid Jos C) h118 Woodburn rd
 --Paul C studt r1227 Canterbury rd

SANDERS MOTOR CO.

Sales  Service

Davie & Blount—Tels. 2-0551, Nights 3-6556
 "Sanders Service Satisfies"

- CHAMBLEE**
 --Philip E (Ora J) bkpr Storr Sales h213 Georgetown rd
 --Robt M slsmn Job P Wyatt & Sons r324 Cutler
 --Victor L (Violet V) carp h561 New Bern av
 --Violet slswn Charles Stores r561 New Bern av
CHAMBLEE WISNER H (JESSIE P; CHAMBLEE INSURANCE AGENCY and SOUTHERN MUTUAL INSURERS), h1227 CANTERBURY rd, TEL 9942
 Chamblor Edw (Eliz) USA h525 E Edenton
 Chambless Louis F (Beulah H; Chambless Painting & Wall Paper) h624 N East
 --Painting & Wall Paper (Louis F Chambless) 624 N East
 Chambliss Edgar W (Audrey D) USN r1010 Smithfield
 Champion Andrew H (Mabel C) h3011 Hboro
 --Battle W acct Williams & Urquhart r Clayton NC
 --Edna L Mrs emp State Capitol Life Ins h1041 Nichols rd
 --Edw D announcer WPTF Radio r Glenwood Gardens apt B
 --Elizabeth H Mrs registrar Boy Scouts of Am h604 Frank
 --Eug (Mozelle M) lab Raleigh Waste Paper Co r1208 S East
 --Frances L Mrs ofc sec Raleigh Hatcheries h315 King Charles rd
 --Gaithes A emp Dillon Sup r RD 4
 --Geo W jr (Leslie K) hlpr Pine State Crmry h2513 Newbold
 --Hannah B Mrs emp State Emp Security Comn h218 Glascock
 --Henry C jr (Nancy R) eng Stahl-Rider h714 Van Buren rd
 --Horace M jr (Frances L) publications editor State Alcoholic Rehabilitation Program h315 N King Charles rd
 --Hubert M (Bleachoc W) emp Dillon Sup h326 Gilbert av
 --Hubert M jr emp Dillon Sup r117 N McDowell
 --J N barmn County Bd Educ r RD 4
 --John M (Mary C) psychology State College r25D Vetville
 --Leslie K Mrs spnr Am Woolen h2513 Newbold
 --Mary C Mrs sten Bapt State Convention Sunday Sch Dept r25D Vetville
 --R J (Ethel L) aud Sears h3046 Farrior rd
CHAMPION RAYFORD B (ELIZ H), BOOKKEEPER OLDHAM & WORTH INC, h604 FRANK, TEL 4-4837

FAIRES TRAILER CO., INC.

Distributors
MOBILE HOMES

SCHULTZ
 ●
 KOZY COACH
 ●
 VAGABOND
 ●
 NASHUA
 ●
 TRAVELO
 ●
 SPARTAN
 ●
 NEW MOON
 ●
 ELCAR
 ●
 STAR

5212 Hillsboro Road

Phone 2-3838

Raleigh Letter Writers

"Since 1913"

JIMMY O'NEAL
Manager



Multilithing
 Vari-Typing
 Personalized Letters
 Photo-Offset
 Office Forms

HOOD SYSTEM
 INDUSTRIAL BANK BLDG.
 122 S. SALISBURY
 DIAL
2-2487
 or
8273

TILLERY MILLWORK CO.

LUMBER • DOORS AND WINDOWS • BUILDING MATERIALS

OLD LOUISBURG DR.

TEL. 4-3426

SCHWINN



SHELBY

HILL'S
Inc.

105 S.
Wilmington
WHIZZER
BIKE

 Sales - Service
Phone 8172
DAVID
G.
ALLEN

 ●
TILES
●
MARBLE
●
TERRAZZO
●
MOSAICS
●
RUBBER TILE
●
ASPHALT TILE
●
CORK FLOORS
●

 307-09 N.
Harrington St.

 TELS.
2-2736
and 3-1561

CAROLINA HARDWARE COMPANY

(INCORPORATED)

Jobbers of

General Hardware and Builders' Supplies

DIAL 2-0531

233-235 SOUTH WILMINGTON ST.

CHAMPION REALTY CO (REX H CHAMPION), SALE and RENTAL of REAL ESTATE, PROPERTY MANAGEMENT, INSURANCE, LOANS,
303 RALEIGH BLDG 5 W HARGETT,
TELS 4-2900 and 4-2991 (See Insert
at Real Estate in Classified Section)

CHAMPION REX H (ELIZABETH J; CHAMPION REALTY CO), h600 E WHITAKER MILL rd, TEL 3-6010

 --Ruth M studt r508 N King Charles rd
 --Sally N Mrs slswn Boylan-Pearce r117 N McDowell
 --Thero J (Doris B) formn Auto Parts r908 S Blount
 --Walter H (Minnie J) quarrymn Bryan Rock & Sand h508 N King Charles rd
 --Wm J (Hannah B) clk State Bd Health h218 Glascock
 --Wm J jr studt r218 Glascock
 Chance Donald R studt r103 Chamberlain
 Chandler Alban B (Ruth) sec Harmon Mtr Co h1004 Brooks av
 --Ann H Mrs clk CP&L r Wake Forest NC
 --Elijah (Rosa J) h305 S East
 --Frances D Mrs research asst State Dept Agrl h1404 Courtland dr
 --H L r227 E Edenton
 --Herbert J (Lula M) cook Caro Grill & Soda Shop r321 S Tarboro
 --Jas E (Janie D) r411 New Bern av
 --Jos McK USMC r119 E Edenton
 --Kenneth r227 E Edenton
 --Lula Mrs hlpr Cross Poultry r321 S Tarboro
 --Ray F (Sylvia B) carp Westinghouse Elec h2813 Kittrell dr
 --Ruth P Mrs librnr PS r1004 Brooks av
 --Thos L (Frances D) sls supvr State Distr h1404 Courtland dr
 --W Von (Eleanor) emp State College h1000 Nicholas dr
 --Wm W (Chris C) uphol Rich's Furn h114 E Whitaker Mill rd
 Chaney Jas A (Janie H) reporter News & Observer h303 S King Charles rd
 Chang Timothy S emp State College
 Chapin Hiram T jr civ eng State College r2512 Greenway av
 --Margaret clk Person St Launderette r516 N Person
 --Thera W Mrs bmo State Dept Rev r516 N Person
 Chaplin J Paul extension serv State College
 --Jas F agronomy State College r VK 21 Vetville
 Chapman Eug firemn Cline Paving r Mt Olive NC
 --Frank (Mildred B; Frank Chapman & Co) r3004 Randolph dr
 --Frank & Company (Frank Chapman Aubrey H Moore jr) acct's 5 W Hargett R312
 --Gracie M emp State College
 --Henry rD24 Washn Ter Apt 3
 --Jas A (Eliz) laby asst State Dept Agrl r1324 Oberlin rd

CHAPMAN

 --John F genetics State College r do
 --Mac brklyr r RD 24 Washn Ter Apts rD24
 --Mildred Mrs cash Burton's Inc r Hendell NC
 --Ralph S (Sue) USN h783 Hboro apt Z3A
 --Rosa W (wid Connie) hD24 Washn Ter Apts
 --Roy (Mary R) r406 Hill
 --Sarah studt rD24 Washn Ter Apts
 --Susan D Mrs typ-clk State Dept Rev rZ 3A Cameron Ct Apts
CHAPMAN THOMAS G (ANNE H), VICE-PRES-TRUST OFFICER FIRST-CITIZENS BANK & TRUST CO, r1528 CARR, TEL 2-1833
 --Wm E (Ethel M) baker hE5 4 Washn Ter Apts
 Chappel Lewis W h711 E Whitaker Mill rd
 Chappell Alice D opr SBT&T r1117 N Blount
 --Andrew S (Kath M) emp Dillon Sup h2608 Hazelwood dr
 --Billy atndt Chappell's Esso Servicenter r1117 N Blount
 --Bruce J emp Chappell's Esso Servicenter r1117 N Blount
 --Carl I (Jessie) mech Raleigh Linen Serv r408 N Wilmington
 --Chas N (Daphne W) city firefighter h717 Mial
 --Chas R (Martha R) carrier PO h2229 Sheffield rd
 --Charlotte M bmo State Dept Rev r1807 Wills av
 --Clara W Mrs sten Coml Credit h209 S Lord Ashley rd
 --Clovenia R (wid Chas G) h501 E Franklin
 --Curtis mech K&L Auto Serv r Willow Springs NC
 --Daphne W Mrs dental asst W Howard Branch r717 Mial
 --Delores A spinner Pilot Mills r1117 N Blount
 --Dewey L (Doris E) slsmn Pine State Crmry h711 Virginia av
 --Doris A typ State Dept Mtr Vehicles r417 S Boylan av
 --Doris J atndt State Hosp r do
 --Elizabeth T Mrs x-ray tech State Hosp r rear 712 W Jones
 --Ernest C (Frances D) clk NC Military Dist h2228 Bernard
 --Frank jr (Frances B) asst photo engr News & Observer h708 Van Buren rd
 --Genevieve W Mrs tchr Wiley Sch h5214 Western blvd
 --Gorman D (Erna W) wvr Pilot Mills h1601 Montrose
 --Herbert H (Roslyn L) formn A G Boone Co h1106 Watauga
 --Iona supvr Woolworth's r307 W Johnson
 --Jas C (Letha K) dept mgr W H King Drug h1909 Sunset dr
 --Jas F (Lois; Chappell's Esso Servicenter) r4820 Monacute
 --Jas F (Mary E) overseer Pilot Mills h1117 N Blount

ELECTRICITY IS CHEAP

USE IT TO IMPROVE YOUR BUSINESS

PEDEN STEEL CO.

Office, Plant and Warehouse . . . RALEIGH

Telephone 8828
Post Office Box 9514

CHAPPELL

- Jean C opr SBT&T r809 N Bloodworth
 - Jesse (Christine W) slsmn Williams & Shelton h307 W Whitaker Mill rd
 - Jesse jr studt r307 W Whitaker Mill rd
 - Jessie Mrs tel opr Ivey-Taylor r408 N Wilmington
 - Junious E mech J B Hunt & Sons r RD 6
 - Lena B (wid Chas) h307 W Johnson
 - Leo driller Cline Paving r Franklin-ton NC
 - Lois L clk Saul's Grocery
 - Mamie (wid Hubert) h808 E Lane
 - Mary S clk Durham Life Ins r307 W Whitaker Mill rd
 - Mollie R (wid J Ed) r1603 Pineview
 - Nell H Mrs h210½ Lord Ashley rd
 - Norma C Mrs opr SBT&T r809½ N Bloodworth
 - Otis E (Ressie R) auto repr 719 W Morgan h do
 - Rosalee (wid Grover) r2228 Bernard
 - Roy mech Super Serv Garage
 - S S (Mary H; Art Chappell's Jewelry Shop) r Cary NC
 - Sallie (wid Henry) h110 Polk
 - Sherwood B (Virginia) textile wkr Pilot Mills r110 Polk
 - Thos J (Clara W) clk PO h209 S Lord Ashley rd
 - Truby J (Vivian E) routemn Hayes-Barton Lndry h710 Penn rd h1110 Polk
 - Vivian E Mrs ofc clk Hayes-Barton Lndry & Dry Cln h710 Penn rd
 - Wayland atndt Chappell's Esso Servicenter r Neuse NC
 - Willard F (Hilda C) slsmn Rhodes Inc r333 Maywood av
 - Wm emp State College r4973 Imperial av
 - Wm E (Genevieve W) bldg contr 5214 Western blvd h do
 - Chappell's Art Jewelry Shop (S S Chappell) 133 S Sbury
 - Esso Servicenter (Jas F Chappell) 5300 Hboro
 - Charles Geo A (Mary H; Crystal Restr; The Roast Grill) h7 S West
 - Helen clk-sten State Wildlife Resources Comn r7 S West
 - Henry Enterprises (Chas H and Mrs Jane T Overby) whol novelties 607 W South
 - Jas R emp State College r8 Rosemary
 - Mary Mrs (The Roast Grill) h7 S West
 - Mossett L (Jennie W) cement fnshr h121 W Lenoir
 - Pauline emp State Emp Security Comn r7 S West
 - Stores Company Incorporated Chas S Jones mgr dept store 209 Fville
- CHARLOTTE LIBERTY MUTUAL INSURANCE CO, CHAS J KEITH MGR, 604-606 COMMERCIAL BLDG 14-20 E MARTIN, TEL 3-4883**
- Observer The Ralph Howland rep newspaper 15 W Hargett R307

- Charlton Geo W (Ida B) eng NSRy h403 Waycock
- Ida B Mrs tile examiner State Dept Mtr Vehicles h403 Waycock
- Olga S Mrs h2102½ Fairview rd
- Onnie S Mrs extension serv State College r Edenton NC
- Charney Ann studt r729 W Morgan
- Charnock Anna C Mrs teller Wachovia Bk & Tr r107 Dan Allen dr
- Robt L (Iva H) laby tech SH&PWC r RD 5
- Charging Eulis D (Myrtle R) atndt Perry's Mobil Serv Sta h305 Pace
- Walter R (Margt R) slsmn Wape Whol h1705½ Patton rd
- Chase Harold M pntr W A Pahl r Durham NC
- Jean A Mrs tchr Mt Vernon-Goodwin Sch r Cary NC
- Mary sten The Am News r RD 6
- Norman (Lizzie H) studt r607 S McDowell
- Terry R Mrs bkpr Bosse Jewelry r Highland Ridge rd
- Verne W (Marion W) eng State h2609 Van Dyke av
- Chatham J B mech Morris & Gorrell r Willow Springs NC
- Frank washer Oak City Lndry r415 W South
- Peggy J Mrs baker Bell Bakery r634 W Lenoir
- Thos (Peggy J) dyer Carol Lee Mill r634 W Lenoir
- Chatneuff Carol L (Lacy M) dir installment serv Farmers Co-op Exch h109 King William rd
- Chavasse Jas L ofc mgr McCracken Sup r1501 St Mary's
- Chavis Alease Mrs h13 Smith Plaza
- Anna r202 Idlwild av
- Annie maid rH12 Wash Ter Apts
- Annie Mrs nurse 602 S McDowell h do
- Arth (Eva M) wood 1302 Pender h do
- Bernie lab City Street Dept r15A North
- Bernice (Annie M) lab h5 Brunswick Ter
- Bethel prsr Economy Clns r710 S McDowell
- Chas hlpr Harvey Buggs r13 Smith Plaza
- Chas jr lab r515 S McDowell
- Charlie dishroom S&W Cafeteria h644 S Boundary
- Delores prsr Medlin-Davis Clns r816 Ellington
- Edw carp John Y Phelps Constn r RD 6
- Ernest (Eula H) lab h523 Bragg
- Ethel r1126 E Edenton
- Frank hlpr Jones Sausage h716 S Bloodworth
- Frank T (Mildred L) jan Wachovia Bk & Tr r802 E Martin
- Gradie roller Griffin Baking r813 S Blount
- Hallie (Lucile L) fl sander 509 S East h do
- Hattie cafeteria wkr Fred A Olds Sch r711 Ellington



BRYAN-COOPER OIL CO.

Established 1938

Gasoline
Kerosene
Fuel Oil
Greases

1601 WAKE FOREST ROAD

Tel.
3-3853



ELSIE SAYS,
"If its
Borden's
It's GOT
To Be Good



The BORDEN Company

White Dairy Products Division

RALEIGH, N. C.



RAWLS MOTOR CO. INC
DE SOTO AND PLYMOUTH

BEST PLACE TO BUY
NEW AND USED CARS

SALES 2-4345
DIAL SERVICE 2-4141



Casey Lumber and Builders Supply Co. 1111 W. Hargett St. Raleigh, N.C.

OWN
YOUR OWN
ELEANOR
VORHEES

 615-617
 HILLSBORO ST.
 PHONE
 3-9261
REAL
ESTATE

LAWRENCE'S

 JOHN
 S.
 LAWRENCE

 Morgan
 Corner
 Dawson
 PHONE
 7855

The Beer That Made Milwaukee Famous

WAKE WHOLESAL CO.

320 S. Harrington

Tel. 3-1556

CHAVIS

- Heights Recreation Center Howard E Pulley dir C1-6 Chavis Hts Vets Annex
- Ida B (wid Chas) h515 S McDowell
- Jas (Ruth) brklyr h606 Bragg
- Jas (Alma J) driver Capital Ice & Coal h1211 S Bloodworth
- Jessie maid 602 Oakwood av
- Joe lab Chambers-Caviness Inc r1144 Rock Quarry rd
- John (Ethel H; Chavis Shoe Shop) r1126 E Edenton
- Leah Mrs h8 S State
- Leola maid r523 Bragg
- Leonis O (Ada) ydmn Oakwood Cemetery h1105 E Lane
- Leotho selector A&P
- Lillian H Mrs maid rH6 Washn Ter Apts
- Ludie maid City Museum r716 S Bloodworth
- Mable H Mrs maid Crosby-Garfield Sch r423 S Swain
- Margt M Mrs tchr Blind & Deaf Sch hF12 Washn Ter Apts
- Marie h813 Manly
- Mary r916 E Davie
- Mary hlpr Pub Schs Cafeterias rE28 Washn Ter Apts
- Melvina H (wid Melvin) maid h711 Ellington
- Mildred rE28 Washn Ter Apts
- Mildred L Mrs tchr State Sch for The Blind & Deaf r802 E Martin
- Nick (Annie B) formn Raymond B Stokes h1503 E Lane
- Ollie cafeteria wkr State College r10 Chavis way
- Ollie (Mabel H) porter Mother & Daughter r423 S Swain
- Ollie D (Bessie H) tech State Bd Health h429 Alston
- Otha h727 E Davie
- Rudolph atndt Lightners Funeral Home r708 Jones
- Rufus (Doretha O) jan White Mem Presby Ch r409 S Bloodworth
- Sarah P (wid Elvis) cafeteria wkr Crosby-Garfield Sch h1103 Gatting
- Shoe Shop (John Chavis) 502 S Blount
- Sylvester atndt Driver's Esso Sta r500 Freeman
- Thad hlpr Yates Auto Serv r S Bloodworth
- Thomas (Margaret M) floor coverer Hudson-Belk h F-12 Washington ter apts
- Thosby (Josephine R) hndlr Ry Exp h526 S Bloodworth
- Vinnie Mrs maid h12 Mecklenburg ter
- Viola stock clk Bapt Bk Store h220 S Tarboro
- Wm hlpr Turner's Florists r515 S McDowell
- Williard jr (Rosabell M) servm Electronic Sls & Serv h582 E Lenoir
- Cheatham Eddie lab Biggs Bros r1300 E Lane

CHEATHAM

- Ella D (wid Geo) maid h202 Battle
- Lalla K-R (wid Clifton B) h845 Holt dr
- Orval C (Della) custdn h2202 Winslett ct
- Perry B (Louise H) jan Ch of The Good Shepherd r906 S Haywood
- Rachel C (wid Winston T) h711 Glascock
- Sallie C mus tchr 845 Holt dr r do
- Saml carp r212 E Lenoir
- Cheek Don slsmn Raleigh Paper r Durham N C
- Donald M sec boy's work YMCA r1700 $\frac{1}{2}$ N Blount
- Ellean W (wid Lawrence) h745 Fville
- Elsie typ State Local Govt Comn r2401 Country Club dr
- Gillis E v-pres Wake Consumers Mut Assn r527 S Bloodworth
- Guy H sls eng Stahl Rider r110 E Lane
- Helen L extension serv State College
- Helene Mrs dept mgr Great Am Ins r2307 Yancey
- Irving M jr (Helen P) ofc mgr Southeastern Constn h2307 Yancey
- Jas W animal industry State College r3911 Jackson
- Janie S (wid Kendrick G) h1700 $\frac{1}{2}$ N Blount
- Joe (Willie M) cook Mary Eliz Hosp r212 Idlewild av
- Kendrick G jr printer News & Observer r YMCA
- Leon (Margt) hlpr Meredith College r1508 Oakwood av
- Lloyd emp State College
- Margt M director of nurses Rex Hosp r do
- Marvin chairmn State Bd of Barber Exams r High Point N C
- Nelle R tchr Wiley Sch h1020 W Peace apt P2
- Randall P studt r1700 $\frac{1}{2}$ N Blount
- S L salesman Raleigh Paper r Greensboro N C
- T Everett (Gladys S) clk PO h850 Tryon
- Thelma Mrs slswn Krispy Kreme Doughnut h504 N Person apt 2
- CHEEK WALDO C (EVELYN K), COMMISSIONER STATE DEPT of INSURANCE, h903 CANTERBURY rd, TEL 6691**
- Wm J (Thelma) hlpr Krispy Kreme Doughnut h504 N Person apt 2
- Cheers Ruby S Mrs cafeteria wkr State College h112 Harrison av
- Cheese Mollie Mrs waitress Hayes Lunch r Louisburg N C
- Cheng Jimmy F (Ruby; New China Restr) r710 W Jones
- CHEROKEE BRICK CO, JAMES F JOHNSON PRES, FRED BURR JOHNSON V-PRES, MRS RUTH B STANFORD SEC-TREAS, BRICK MANUFACTURERS and DEALERS, 703 THE COMMERCIAL BLDG 20 E MARTIN, PO BOX 846, TEL 6324 (See page 35 Buyers' Guide)**

O. C. PENNINGTON Sole Owners JAS. W. SMITH

Pennington-Smith Funeral Home

(Formerly Yelverton's Funeral Home)

104 S. DAWSON ST.

PHONE 7743

FERGUSON'S HARDWARE

HARDWARE AND STAG PAINTS

2904 HILLSBORO

PHONE 2-4877 and 2-3030

Cherry Alex USA r1916 Craig
 --Annie P emp State College
 --Bessie J Mrs county agt ofc State College
 --Cath emp State College
 --Clarissa Mrs r306 Camden
 --Dorothy N attendant State Hosp r do
 --Earl S (Eva I) mtl lather h1522 Hanover
 --Edwin (Faye) accountant Buckeye Cotton Oil r417 Walton
 --Frances W Mrs bmo Tire Sls & Serv r707 Grove

CHERRY GEO B (WINIFRED E), SUPT STATE BOARD of PUBLIC BUILDINGS and GROUNDS, h1916 CRAIG, TEL 9630

--Geo B jr (June S) exam Great Am Ins h413 Gardner
 --Helen Mrs sec-treas Raleigh Mack Sales h3 Dixie Trail
 --Hugh E Rev (Bessie P) mech Wilson Uzzle h1½ Dixie Trail
 --James S studt r1522 Hanover
 --June S Mrs archivist State Dept Archives & History h413 Gardner
 --L S slsmn Raleigh Paper r Sanford N C
 --Linwood (Margie L; Capital Tank & Wldg) h1025½ W South
 --Marjorie S Mrs cash Lerner Shops h1025½ W South
 --Marshall P (Pearl) driver City h317 E Jones
 --Martha Mrs clerk Durham Life Ins r327 Hillsboro
 --Mary J emp State College
 --Norma W Mrs nurse aide Rex Hosp r2930 Claremont rd
 --Oscar K (Ella) r222 S Bloodworth
 --Pearl Mrs cook Walgreen's h317 E Jones
 --Preston A (Ruth W) emp State Comn for Blind h1936 New Bern av
 --Rufus E (Dorothy N) atndt State Hosp r do
 --S Clyde asst genl supt N S Ry
 --Wilbert E clk Capital Elec Sup
 --Winifred E Mrs slswn Spainhour's h1916 Craig

Cheshire Godfrey (Alice) state agt USF&G h1624 Park dr
 --Godfrey jr (Eliz S) pres Central Sup h1300 Park dr
 --Jos B (Ida R) lwyr 5 Exchange pl R203 h1618 Ambleside dr

Cheshire Joseph B Jr (Marjorie H; Harris, Poe & Cheshire)
 Attorney-at law 744 Insurance Bldg 336 Fayetteville, Tel 3-9711 and 203 Raleigh Bldg & Loan Bldg 5 Exchange pl, Tel 9702, r2109 Buckingham rd, Tel 3-8057
 --Sarah F h1616 Ambleside dr
 --Zella tel opr Hotel Carolina h2713 Kittrell dr
 Chesnutt Maxwell P emp State College
 --N B supvr State Dept Pub Instrn r Whiteville N C

CHESSON ANDREW L (GIRLIE C),
 SURGEON, 223 BRYAN BLDG 2113
 CAMERON (CAMERON VILLAGE),
 TEL 3-2390, h2403 ANDERSON dr,
 TEL 3-3816

--Dallas M (Cornelia D; Mut Distr) h2519 Kenmore dr
 --Fannie C emp State Capitol Life Ins r1408 Glenwood av
 --Marion studt r2519 Kenmore dr
 Chester Bruce K (Margt) slsmn Broyhill Furn h719 Chamberlain
 --Lucy E food service wkr State Hosp r do
 --Minnie J (wid Jas) r200 Gilbert av
 Cheung John Ming (New China Restaurant) r5 E Townsend
 --Tommy F (Chu; Ho Choy Restaurant; New China Restaurant) r5 E Townsend

Cheves John W (Kath H) servmnr Taylor Radio & Elec h511 Adams

--Wm G (Lucie G) medl dir State Prison h840 W Morgan apt 2

CHEZ GOURMET (THOMAS GEORGE ROSS), "HOUSE of QUALITY FOOD,"
 WESTERN BLVD, TEL 6438

Chicken in the Basket (Douglas F Smith) restr 1809c Glenwood av
 Chilcoat R A firemn SAL r Garner N C

Childers Chas E (Betty H) studt r2400 Hboro

--Chas R research emp State College r103½ Chamberlain

--Clem A (Katie) pres Sungas h1901 Van Dykes av

--Dorothy M extension serv State College

--Jas H carp Frank T Geiselman r Selma N C

--John (Allie M) lab r316 Cannon

--Paul G (Eleanor P) with Coggins Constn Co h2321 Lyon

--Vera J emp State College

Childres Jas N (Lanell F) mgr Toddle House h301 Park av

Childress Caroline M Mrs tchr County Sch h2719½ Clark av

--Dallas L emp State College r37D Vetville

--Jack (Caroline M) studt h2719½ Clark av

--Reid W emp State College

Childs Henry (Ella M) lab r601 Saunders

--Maude (wid Fred S) hF202 Baylan apts

Chilean Nitrate Educational Bureau Inc Ralph Wehunt state educ mgr 16 W Martin R610

--Nitrate Sales Corp B Frank Crumpler dist mgr 16 W Martin R608

Chillers Danl waiter Roys Drive In r404 S Dawson

Chimos Bessie J Mrs slswn Jean's h12 Turner

--Chas P (College Grill) r2316 Hboro

--John P (Bessie J; College Grill) h12 Turner

BAGWELL

&

BAGWELL

WALTER L.
 BAGWELL
 and
 LARRY E.
 BAGWELL

ALL FORMS
 OF
 Insurance

300
 S. SALISBURY

DIAL
 6667

WILSON
 UZZLE
 INC.



Cadillac
 Oldsmobile
 and
 Quality
 Used
 Cars

Sales and
 Service

421
 Fayetteville
 St.

DIAL
 2-4474

CHEROKEE BRICK CO.

Manufacturers and Distributors

703 THE COMMERCIAL BLDG.

PHONE 6324

HIGHWAY & INDUSTRIAL EQUIPMENT CO.

Engine Parts
In Stock

Gasoline
and
Diesel

Truck
Tractor
Road
Machinery

5213
HILLSBORO RD.
BEYOND
FAIRGROUNDS

PHONES

3-1064

2-3956

WYATT MOTOR CO.

Specializing
in

Body
and
Fender
Repairs

Painting
and
Refinishing
Wrecker
Service
Repair
All Types

510
S. Salisbury

Dial 9740

Allison-Leinster, Inc.

Life—Fire—Bonds—Casualty—Automobile
RALEIGH B. & L. BLDG.

Dial 2-1632
for
INSURANCE

Chinnis Hobson D field sec N C
Tuberculosis Assn r2957
Winchester ct
--Jimmy O dispr SAL r Western
blvd
--Louise W Mrs recpt WRAL r2957
Winchester cir
Chipley Agatha K (wid Roy M) acctg
clk State Aud h311 W Whitaker Mill
rd
Chippis John R N (Lesta H) USN
h1895 West Smallwood dr
Chisenhall Jackson L (Mittie K)
driver Central Whse h969 Peace
ter
--Louise clk-typ Walker Martin Inc
r314 New Bern av
Chislom Margt maid r405 Dakar
--Rosa B Mrs maid h405 Dakar
--Jas washer Raleigh Lndry h602 E
South
Choate Mary A ofc sec SBT&T
r1907 Alexander rd
--Viril L (Mary C) chf aud State
Utilities Comn h1907 Alexander rd
Chockley Geo M emp State College
Choplin Elton driver SH&PWC r208
Ashe av
--Huel C (Betty A; Choplin & John-
son Crown Serv Sta) winder Elec
Mtr & Repr r RD 1
--Joe W slsmn Coca-Cola r208 Ashe
av
--& Johnson Crown Service Station
(Huel C Choplin Robt O Johnson)
227 S Person
--Leroy C (Ruby R) constn wkr F F
Kleinmon h315 N McDowell
--Lettie R Mrs adv rep Raleigh
Times r Six Forks rd
--Magdalene F opr SBT&T r312
New Bern av
--R P electn Thompson Elec r Cary
N C
--Sherwood (Myrtle M) driver r328
Pershing rd
--W Leonard h408 New Bern av
Chrisawn Audrey bkpr Pub Serv Co
of N C r536 N Blount
--Joan R Mrs clerk State Dept Rev
h2113 Sheffield rd
--Lloyd R (Joan R) routemn Raleigh
Lndry h2113 Sheffield rd
Chriscoe Tom emp State College
Christ Episcopal Church Rev Stephen
C Walke pastor N Wilmington cor
E Edenton
Christenberry Ben L eng research
State College r114 Faircloth
Christenbury C G emp Western Union
r YMCA
--Henrietta C chem State College
r42 E West Haven
--Maude F Mrs hsekpr State Hosp
r do
--Neal W extension serv State
College
Christian Donald (Corinne S) USA
r522½ E Martin
--Gloria J clk Farm Bur Mut Auto
Ins r124 E Park dr
--Joe H USA r103 N Boylan av
--Literature Crusade Bonnie Z
Hilton mgr books 105 W Martin

CHRISTIAN

--Science Reading Room Mrs Pearl
O Sutton librn 336 Fville R819
--Wm M jr (Fannie C) bldg contr
3028 Leonard h do
Christine's Beauty Shop (Mrs
Christine B Reid) 603 E Lenoir
Christley Barbara J clk Wachovia
Bk & Tr r116 Hawthorne rd
--Mary clk Ivey-Taylor r116
• Hawthorn rd
Christmas Clarine E tchr Crosby-
Garfield Sch r719 S Bloodworth
--Howard cleaner State Hosp r Davie
--John hlpr Martin Florist r1233 New
Bern av
--Jos tchr PS h719 S Bloodworth
--Kathleen maid Ivey-Taylor r719
S Bloodworth
--Myrtle dishwasher Haptom's
Sandwich Shop r1233 New Bern av
--Thad (Margt H) emp State College
h1308 U S Hwy 15a South
--Wm (Eliz F) mech J & L Elec h936
E Hargett
Christophers Hattie B h604 Polk
Christos Alga D Mrs bkpr Bank of
Raleigh
Christy Anne L Mrs br mgr Medlin-
Davis Clns h116 St Mary's apt 5
--Doyle jr (Anne L) whse mgr F H
Ross Co h116 St Mary's apt 5
Chuber Dortha C Mrs animal
industry State College r38K West
Haven
--Wm C extension serv State
College
Chumbly Mary L Mrs ofc sec
Sears Ins Agcy h210 Cox av apt H
Chung Kai Lai institute of stat State
College
Chupp Chole H Mrs cook Fuquay
Springs Sch h129 Lincoln ct
--Wm (Chole H) mech SAL h129
Lincoln ct
Church Kern E (Eloise P) dep fire
marshall State Ins Dept h2201
Brewer
--Mary R home demonstration agt
State College r Hendersonville N C
--of Christ Rev Robt C Dorrell
pastor 700 Brooks av
--of God Rev Wm H Delaine pastor
1299 E Edenton
--of God Sawyer rd
--of God The 1132 N Blount
--of God The Rev Russell A Tedder
pastor 411 W Peach
--of the Good Shepherd The Rev Jas
M Dick pastor Hboro cor Mc-
Dowell
--of the Nazarene Rev Albert O
Loeber pastor 725 Halifax
--Paul E jr extension serv State
College
Churchill Anna M Mrs slswm Mc-
Lellan's r New Hill N C
--Howard J pipe fitter Bullock &
Proctor Plmbg & Htg r New Hill
N C
--Tracy R collector CP&L r Varina
N C
Cichetti Wm T (Theresa R) USA
h620 W Hargett

J. F. WILLIS SHEET METAL WORKS

HEATING — ROOFING — WINTER CONDITIONING

Peace at Halifax

Phone 6921 and 4-2800

AMBULANCE — DIAL 3-8678

MITCHELL FUNERAL HOME INC.

HARLOWE W. MIMS, Pres.—Mgr.

Cigarette Vending Corp Robt E
Clark v-pres 521 W North
Cikurel Hanri agronomy State
College r Highland Ridge rd
Cinderella Beauty Shop (Mrs Louise
P Summers) 2008½ Fairview rd
Circle Oil Co Inc Sol Hanft pres Wm
G Weems sec-treas whol 1646 Wake
Forest rd br fill stas Fville rd
1400 Garner rd and 1637 Wake
Forest rd
City Cemeteray 519 E Hargett

CITY DIRECTORY LIBRARY

OUT-OF-TOWN CITY DIRECTORIES
CHAMBER OF COMMERCE
23 W DAVIE
TELEPHONES 2-0534 and 2-0419

CITY DIRECTORY OF RALEIGH

PUBLISHERS
207 GOVERNOR
RICHMOND 19, VA
TELEPHONE 3-0127

CITY DRUG STORE (WM L JOHNSON), PRESCRIPTIONS, SODAS, SUNDRIES, 135 E MARTIN, TEL 2-2841 (See page 76 Buyers' Guide)

--Ice & Coal Delivery (Wm E and
Nathl T Lloyd) 200 Harrison av
--Ice & Fuel Co (Wm E and Nathl T
Lloyd) 202 Harrison av
--Motor Co Inc Fred E Brigman
pres-sec-treas Mrs Kathryn J
Brigman v-pres used cars 420 S
Blount
--Sandwich Shop (Harry J Costa)
restr 227 S Wilmington
**CITY TAXI CO, FRANK S EDGERTON
MGR, 24 HOUR COURTEOUS
TAXI-CAB SERVICE, 301½ S
DAWSON, TEL 2-1489 (See page
194 Buyers' Guide)**
--Variety Store Inc Allen T
Stevens pres, Mrs H Gertrude
Stevens v-pres, Mrs Octavia S
Rivenbark sec-treas 616 W South
paint dept 610 do
Civella Beauty Shop (Mrs Christianie
Pitts) 801 E Martin
Civic Club of Raleigh 610 S Person
Civils Jas E (Merle P) dir Acctd &
Record Div State Dept Mtr
Vehicles h510 Tilden
Civitan Club Reuben Whitfield pres meets
Thursday 1 Pm 400 Fville
Cladwell Jas M (Pearl B) mech Caro
Coach r120 Pace
Claeson Mildred A mus tchr PS
r210B Groveland av
Claggett Steve hlpr Colonial Stores
rB3 Washn ter apts
Clanton John H Rev (Josephine M)
h719 S East
--Josephine M Mrs area supvr Sch
Lunch Program State Dept Pub
Instn h719 S East
Clapp Annie B emp State Capitol
Life Ins r924 Vance
--Eliz A emp State Capitol Life Ins
r924 Vance
--Howard R agrl extension State
College

Claridge Dail studt r2204 Byrd
--Fredk H (Jeanette H) state
forester State Dept Conservation &
Development h2204 Byrd
Clark A Aubrey (Dona P) asst formn
Bynum Printing h1807 Bickett
blvd
--A Ruth Mrs emp print shop State
College h401 Cary
--Alex (Lena) lab h211 Heck
--Alice Mrs nurse David Kleimar
h417 Guilford cir
**CLARK ART SHOP INC, J ALBERT
CLARK PRES, MFRS AWNINGS,
TENTS, TARPAULNS, WINDOW
SHADES, VENETIAN BLINDS, 300
GLENWOOD av, TEL 8319 (See
page 201 Buyers' Guide)**
--Arth D (Mary S) layout mn
Alexander Welding & Mfg r702 E
Hargett
--Banks W (Lorraine H) sls rep
Trane Co h2726 Newhold
--Benj G driver Caro Coach r516½
Fville apt 6
--Bertha J (wid Marshall) r1013
Smithfield
--Cath G Mrs dept mgr Walgreen's
r9 W Jones
--Chas brklyr r409 Patterson la
--Chas (Emma H) busmn Canton Cafe
h309 S Bloodworth
--Chas E farm management State
College r24 Shepherd
--Chas P (Jennette W) slsmn Caro
Plastic Products r206 Colleton rd
--Charlie C jr agrl extension serv
State College
--Charlie T (Dorothy P) clk Watson's
Seafood & Poultry h116 N Lord
Ashley rd
--Civi Mrs hostess Shaw Univ r do
--Connie G mgr Ridgeway's Optns
r Cary N C
--Cullen J (Berta B) slsmn Martin's
Haberdashery h1004 Glenwood av
--Curtis M (Mildred L) electrician
CP&L r Louisburg rd
--D Judd (Lila S) clk Clark Chevrolet
h409 Harding
--Dona P Mrs teller Security Natl
Bk h1807 Bickett blvd
--Dorothy P Mrs tchr Myrtle
Underwood Sch h116 Lord Ashley rd
--Edna h105 E Edenton apt 207
--Edna M Mrs clk First-Citizens Bank
& Trust r538 E Martin
--Edw (Gwendolyn H) acct Williams &
Urquhart h1935 Clark av
--Edw E jr (Sarah P) clk Mac's
Prod h517 Orphanage
--Edw R psychology State College
r28B Verville
--Eliz S (wid Simon) r2205 Brewer
--Emma H Mrs hlpr Canton Cafe h309
S Bloodworth
--Ernest orderly Rex Hosp r39 Bragg
--Ernest P hlpr City Parks &
Recreations r703 E Hargett
--Ethel L Mrs tchr Washn Sch h1012
E Hargett
--Eunice Mrs v-pres Clark Art
Shop r520 Peartree la
--Flora (wid Eden C) r318 Furches

WRIGHT
CONSTRUCTION
CO.

GENERAL
CONTRACTING
RENTALS

600

Lawyers
Bldg.

DIAL 3-6796

KAISER
SERVICE
FRAZER

ROBERT
VERNON
INC.

Home of the
"HENRY J"

SALES
SERVICE
PARTS
GENERAL
REPAIRING

112 W. DAVIE

TEL.

3-6481

JOHNSON LUMBER CO.

ROUGH AND DRESSED LUMBER — RETAIL AND WHOLESALE

GARNER, N. C.

P. O. BOX 244

TEL. 29-3801

BROCK- DAWKINS OFFICE SUPPLY CO.

PHONES
3-6235
3-6879



"WE
APPRECIATE
SERVING
YOU"

16 W. MARTIN
(Opposite the P.O.)

MG AND JAUGAR

Sales & Service



Repair on any car
24-Hour Service
3 Wreckers

CLARK

- Fred R msngr State Dept Mtr Vehicles h rear 718 Fville
- Geo jr slsmn Pointer Cigar r4307 Western blvd
- Geo R mech Harmon Mtr r RD 4
- Gertrude r1004 Glenwood av
- Gilbert marketing specialist State Dept Agri r2231 Circle dr
- Grady V bkpr Brogden Prod r Wendell N C
- Harry jr (Lorene L) clk Caro Securities hB35 Washington ter apts
- Heber O (Maudie C) chf aud State Aud h2807 Van Dyke av
- Ida T Mrs ofc mgr Caro Washboard r RD 3
- Irene B service assistant SBT&T r312 New Bern av
- J Albert (Eunice) pres Clark Art Shop r520 Peartree la
- Jay C (Nannie T) h21 Pantops
- Jenny M ofc sec PHR Center Furn r721 Mial
- John A hlpr Nash-Steele Mtr r Meth Orphanage
- John A repr Aetna Loan & Finance
- John F (A Ruth) inspector SAL h401 Cary
- John I USA h2405 Kilgore av
- Jos D (Elsie E) prof State College h15 Furches
- Jos L USA r15 Furches
- Kirkland W (Virginia W) rep State Employment Security Comn h2820 Mayview rd
- L C jr emp State College
- Lamar J (Anne L) testmn SBHT h321 Morrison av
- Laura L emp State College r1708 Park dr
- Lila S Mrs ofc sec McCracken Sup r614 W Peace
- Lillie A Mrs mgr Luncheonette Woolworth's r122 N Boylan av
- Lillie A (wid Robt T) r119 S Harrington
- Lillie M maid r810 S Bloodworth
- Lois W extension serv State College
- Lucille prsr Snow White Lndry r211 Heck
- M Ethel sten typ Caro Coach r105 E Edenton apt 207
- Margt E 4 H club wkr State College h225½ Forest rd
- Marvin J r106 N State
- Mary maid Meredith College
- Mary maid Cranford's Beauty Salon r Idlewild av
- Mary J (wid Jos) prsr San Lndry r722 Branch
- Mattie cafeteria wkr Myrtle Underwood Sch h810 S Bloodworth
- Mildred L Mrs clk Rich's Furn r1733 Louisburg rd
- Mildred T (wid Geo T) nurse Dr Grayson S Waldrop h1920 Hawkins
- Minta B Mrs hlpr City Parks & Recreation Dept r703 E Hargett
- Neil emp print shop State College

CLARK

- Nelsie F ofc sec Hudson-Belk r127 New Bern av apt 501
- Nonnie (Zula R) ydmn County Tuberculosis Sanitorium h109 W Lenoir
- Page hlpr City Parks & Recreation Dept
- Patsy J Mrs r302 Park av
- Pearl D Mrs h312 W South
- R A hlpr City Parks & Recreation Dept
- Rachel L studt r321 Morrison av
- Raymond L eng research State College
- Remous A (Doris G) mech CP&L r214 S Haywood
- Rita H checker S & W Cafeteria r118 N East
- Robt lab r904 Johnson al
- Robt E (Eleanor R) v-pres Cigarette Vending h1107 Watauga
- Robt J (Ethel L; Capitol Funeral Home) h1012 E Hargett
- Robert W Mrs IBM opr Flue Cured Tob Co-op r Knightsdale N C
- Ruby J Mrs recpt Dr Ben J Lawrence r1543 Sunrise av
- Sallie S adv manager Hudson-Belk r124 East Park dr
- Sam M v-pres N C Citizens Assn r Tarboro N C
- Thos (Nannie W) cook Warren's Restr h909 S Bloodworth
- W V (Ona M) clk News & Observer r Garner N C
- Wallace G slsmn Raleigh Ofc Sup r Knightdale N C
- Walter J (Julia W) assistant state forester State Dept Cons & Development h2811 Barmettler
- Ward lab r519 N Wilmington
- Wayland E emp State College
- Wm E (Alyce L) elec eng SBT&T h417 Guilford cir
- Wm F phys 314 E Cabarrus h do
- Wm W (Sallie T) slsmn Austin Powder h2500 Country Club
- Clarke Irene F insp Dixie Dry Clns & Lndry r Cary N C
- Jas lab Pub Serv Co of N C r41 Bragg
- John H (Grace D) carrier PO h2105 Pine dr
- L Russell acct A M Pullen & Co r Oxford N C
- Lewis J sch of design State College r207 W Park dr
- Lonnie H (wid Nathan C) r2105 Pine dr
- Mary G emp State College
- Nancy P sten Flue Cured Tob Co-op h1914 Smallwood dr
- Clarks June lab r506 N West
- Clarkson Emma K (wid Hampton) maid h122 E Lenoir
- John M (Carrie) emp State College h2605 Clark av
- Saml (Tressie M) city police h1805 Oakwood av
- Tressie M Mrs tchr County Sch h1805 Oakwood av

CAPITAL ICE & COAL CO., Inc.



FUEL OIL
DIAL 5589



CAROLINA REALTY CO.

A COMPLETE REAL ESTATE SERVICE

SALES — INSURANCE — MORTGAGE LOANS

308 Security Bank Bldg.

Dial 2-1846

CLARKSON

- Wm L (Christine H) atndt Lynn's Serv Garage h1209 Holman
- Clary Buford L (Lauree P) slsmn Friden Calculating h709 W Aycock
- Minnie head dietrn Rex Hosp r do
- Mitchell E animal industry State College
- Clatworthy Willard H math stat State College
- Claude Paul E (Zula B) fixer Pilot Mills h1137 N Blount
- Clay Everett (Mary) lab h1106 Gill
- Guy (Vivian H) cafeteria wkr State College h811 S West
- Henry H slsmn Job P Wyatt & Sons r904 Watauga
- Jerome (Sophia S) bellmn Andrew Johnson Hotel h511½ East Street av
- Margt S Mrs clk State Dept Mtr Vehicles r904 Watauga
- Mary prsr Snow White Lndry r905 S Wilmington
- Saml H (Algie B) h536 E Davie
- Sophia S Mrs opr Serv Beauty Shop h511½ East Street av
- Clayton Beatrice agrl extension serv State College
- Benj C (Earthenia B) hlpr McGee Produce h722 N West
- Bessie A (wid Zeh V) r700 Carolina Pines av
- Carl (Ella) mgr Glenwood Shoe Shop r Clayton N C
- Carlyle N (Adelaide S) plant pathology State College h2607 Van Dyke av
- Dorothy L opr.SBT&T r RD 3
- Ivey L div dir State Dept Rev r16 Dixie Trail
- J Vance (Dorothy C; Mut Distr) h104 Berkshire rd
- Loren C (Love S) dist mgr Pure Oil Co h902 Lake Boone Trail
- Maurice H (Sophie H) emp State College h1307 Brooks av
- Melba clk Raleigh Paper r615 S Boylan av
- Robt E USA r902 Lake Boone Trail
- Sophie H Mrs instr Broughton Sch h1307 Brooks av
- Wm J emp power plant State College r2510 Vanderbilt av
- CLAYTON WILLIS H (FRANCES M), V-PRES INSTALLMENT LOAN DEPT FIRST-CITIZENS BANK and TRUST CO, h1510 CANTERBURY rd, TEL 2-1978**
- Zeb V jr (Dorothy I) studt h700 Carolina Pines av
- Cleaning Shop The (Julian A Bland) clo cln 437 Glenwood av
- Cleaver Bruce (Helen F) carpenter h612 N Dawson
- CLEAVER FRANK A (HELEN A), EXEC SEC COMMUNITY CHEST of RALEIGH INC, hK-1 RALEIGH APTS 1020 W PEACE, TEL 3-7255**

- Clegg John lab City Street Dept r632 N Dawson
- Thos lab r519 S Wilmington
- Clem Alfred B (Ruth P) adv slsmn News & Observer h705 Daniels apt D
- Ruth P agrl economics State College r705D Daniels
- Clemens see also Clements and Clemmons
- Eliz r1313 Dale
- Henry A (Jennie A) clk PO h1313 Dale
- Henry A jr (Tessie C) clk PO h1305 Dale
- Marie A emp State Emp Security Comn r1313 Dale
- Mary A (wid Jas) h418 Montague pl
- Thomas P (Marian L) tech Stephenson Music Co h508½ Sasser
- Clement Charlotte studt r2613 Lochmore dr
- CLEMENT EDWIN A (SUE E), DIST MGR SOUTHERN BELL TELEPHONE & TELEGRAPH CO INC, h1515 SCALES, TEL 9081**
- Evelyn ofc sec State Dept Cons & Development r783 Hbrro apt V1B
- G Allen (Gladys B) meat ctr White's Gro & Mkt h512 Peebles
- Gretchen clk CP&L r Wake Forest N C
- Herbert R (L Jane; Capital Paint & Wall Paper) h720 W Lane
- John M studt r1005 W Lenoir
- Johnson L jr (Dorothy W) partsmN N C Equip r Garner rd
- Lee shop formn Cline Paving r Garner rd
- Lewis (Colleen) plmb Frank Plmb h718 W Lane
- Linda G studt r2613 Lochmore dr
- Martha S Mrs tchr Wiley Sch r1005 W Lenoir
- Mary W (wid H R) h613 Gaston
- Millie H Mrs r1031 W South
- Nora L Mrs (Lee's Grill) r RD 2
- Philip A (Ella C; Clement's Serv Sta) h1005 W Lenoir
- Virginia h783 Hboro apt V1B
- Wm N (Charlotte H) ins 306 W Martin h2613 Lochmore dr
- Wm N jr spl agt Wm N Clement r2613 Lochmore dr
- Clement's Service Station (Philip A Clement) 528 S Salisbury
- Clements see also Clemens
- Ella C Mrs slsmn Hudson-Belk r1005 W Lrnoir
- Jas A jr (Jane C) emp SBT&T h217 Dennis av
- Jane C Mrs opr SBT&T h217 Dennis av
- Jos B (Mary J) mfrs agt 1910 McCarthy h do
- Ludlow O athletic dept State College
- Morrison McK emp State College
- Ralph D (Merial S) dentist 123 W Hargett R615 r401 Peartree rd
- Thos P firemn NS Ry r Sasser

Wayside

FURNITURE
HOUSE



BEDROOM

LIVING-
ROOM
DINING-
ROOM

FURNITURE

of
QUALITY

and
DISTINCTION

HILLSBORO
ROAD

TEL

2-4144

LEON BYRUM

O
P
T
I
C
I
A
N
S

PRESCRIPTION
WORK
A
SPECIALTY

117 W.
Hargett

2-0538

Nash
AUTO SALES
AND SERVICE

Atkins Motors, Inc.

BLOUNT AND MORGAN STS.

Phones 2-4631 and 2-4632



Apparel Shop

W E R T Z ' S

at
State
College
5524
2502 HILLSBORO

FRIENDLY CLEANERS



WE
CLEAN
CLOTHES
CLEAN

PICK-UP
AND
DELIVERY

FRIENDLY CLEANERS

2910
HILLSBORO

Tel.
3-6667



MERRIMAN MOTORS, Inc.

DISTRIBUTORS — SALES AND SERVICE

116-128 E. Morgan

Tel. 8842

CLEMENTS

- Thos P studt r1910 McCarthy
- Clemmer Edgar F (Louise W)
estimator Davidson & Jones h610
E Whitaker Mill rd
- Louise W Mrs sten Am Mach &
Pdry h610 E Whitaker Mill rd
- Clemmons Kennie W (Lucy M) greaser
Caro Coach h702 Bragg
- Clemons Lawrence (Lillie M) selector
Colonial Stores h812 East Street
av
- Lillie M Mrs tchr County Sch
h812 East Street av
- Virginia studt r301 Smithfield
- Clendenin Elsie (wid Jas I) h909
Vance
- Cleveland Lawton W (Alice F) chem
Wake Fnsgh h908 Canterbury rd
- Wesley H (Ruth B) aud State Public
Utilities Commission h2720 Cartier
dr
- Clevenger Clinton B (Reba D) h305
Calvin rd
- Reba D Mrs emp State College
h305 Calvin rd
- Wm L agrl extension serv State
College r5 Maiden la
- Clewis Adrin B barber Leon T
Robbins r1325 Mordecai dr
- Sue Mrs file clk State Dept Mtr
Vehicles r1325 Mordecai dr
- Clifton Annie R clk-typ State Dept Mtr
Vehicles r Angier N C
- Arthur brakeman SAL r409
Glenwood av apt #1
- B F brakeman SAL r412 Oakwood
av
- Benj L (Thelma) emp Dillon Sup
h23 Dixie Trail
- Betty C Mrs ofc sec News &
Observer h437 Guilford cir
- Edna P Mrs emp State College
r3017 Mayview rd
- Geo D (Laura L) ship clk Jones'
Sausage r611 Polk
- Hattie M (wid Wiley M) h701 E
Edenton
- Jos A (Fonnie S) mech Wilson
Uzzle h rear 121 S Boylan dr
- Katie maid Rex Hosp r1003
Fayetteville
- Myrtle L bmo State Dept Rev
r Benson N C
- Nell C Mrs clk State Dept Pub
Instn h3017 Mayview rd
- Nellie G Mrs nurse State Hosp
h1425 Curfman
- Robt L (Emily L) emp Dillon Sup
h34 Daisy
- Saml R (Ina P) mgr Raleigh
Seafood r Neuse N C
- W Arth (Rose M) brakeman SAL
h425 Glenwood av apt 1
- Walter R (Betty C) loan production
mgr Connell Realty & Mtge
h437 Guilford cir
- Willard M r701 E Edenton
- Willie H (Nellie) city firefighter
h1425 Curfman
- Young B (Mamie E) mgr Natl Oil
r Wake Forest N C
- Cline Betty A emp State College

CLINE

- Betty R Mrs dep sheriff Wake
County r RD 2
- Carl v-pres N C Citizens Assn
r Hickory N C
- Franklin D (Lillie C) pres F D
Cline Paving h2411 Anderson dr

CLINE F D PAVING CO

OFFICERS

**FRANKLIN D CLINE PRES,
MRS LILLIE C CLINE V-PRES,
H J ZIEGLER V-PRES,
HERMAN WOLFF SEC-TREAS,
GENERAL CONTRACTING—PAVING
MUNICIPAL CONTRACTORS
6 E DAVIE
TELEPHONE 3-1918**

- Franklin D jr (Rachael P) supt
F D Cline Paving h1839 West
Smallwood dr
- Helen V medical sec Rex Hosp
r1315 Williamson dr
- Inez T (wid Walter T) clk N C
Cotton Growers Co-op Assn
h1020 W Peace apt T-4
- Lillie C Mrs v-pres F D Cline
Paving h2411 Anderson dr
- Robt C lab Cline Paving r2411
Anderson dr
- Stamie S (Ruth) drag line opr City
r Cary N C
- V Otha jr animal industry State
College
- Walter M hlpr Pine State Crmry
r RD 2

- Clinkscales Harry (Louise R) lab
r308 Hill
- Techora M (wid Edw) drsmkr 308
Hill h do
- Clinton Wm r710 Carroll av

**CLODY HARRY W (MARCIA H), V-PRES
and GROUP MGR STATE CAPITAL
LIFE INSURANCE CO, h2805
CHURCHILL rd, TEL 3-7652**

- Clogston Roy B (Ruby G) Athletic dir
State College h2503 Country Club
dr
- Cloninger Lamar C emp State College
College
- Clontz Hilda L extension serv State
College
- Clopton Betty (wid Otho) nurse
Alford & Watson Nursing Home
r2012 Glenwood av
- Betty S tel opr Sou Beil Tel & T
r2012 Glenwood av
- Lawrence counterman Johnny's
Drive In r2012 Glenwood av
- Cloyd Edw L (Bertha D) dean studt
N C State College h2224 Hboro
Club Billiards (Arth B Williams)
325 E Cabarrus
- Fifteen Drive In (Gilbert H and
Gilbert H Preslar jr) restr
2605 U S Hwy 15A South
- Coad & Associates Jas E Coad pres-
treas O W Wahlstrom (Maxton
N C) v-pres Mrs Thelma K Coad
sec industrial consultants 15 W
Hargett R801

ESTABLISHED 1867

ALFRED WILLIAMS & CO.

119 FAYETTEVILLE and 120 S. WILMINGTON

DIAL 7767-7768

Publishers—Booksellers—Office Outfitters—Engravers

WILLIAMS & HAYWOOD, INC.

HENRY D. WILLIAMS, President
1309 Insurance Bldg.

REALTORS
REAL ESTATE and INSURANCE

PETER P. HAYWOOD, Vice-President
Phones 4-4349 and 2-2911

COAD & COLLIE (MRS THELMA K COAD, WILLIAM Y COLLIE), REALTORS, REAL ESTATE, MEMBERS RALEIGH BOARD of REALTORS, 801-02 ODD FELLOWS BLDG 15 W HARGETT, TELS 3-2821 and 8553 (See page 170 Buyers' Guide)

--Jas E (Thelma K) pres-treas Coad & Assocs h1052 Nichols dr
--Jas K studt r1052 Nichols dr
--Thelma K Mrs (Coad & Collie) sec Coad & Assocs h1052 Nichols dr

Coadie Eva M Mrs elev opr Security Natl Bank Bldg h1305 E Jones

--Sam (Eva M) h1305 E Jones

Coastal Plain Life Insurance Co Jos A Waller agt 304 S Sbury R216

Coates Albert O (Mary H) slsmn K & W Mtr h1412 Watauga

--Bobby atndt State Hosp r do

--Chas assmblr Pender Mfg & Sup r Willow Springs N C

--Christine G Mrs nurse 2720 Knowles h do

--Duncan S (Esther I) tex wkr Pilot Mills h1118 N Wilmington

--Edwin S eng extension State College

--Esther I Mrs weaver Pilot Mills h1118 N Wilmington

--Gerald G (Myrtle O; Coates Gro) h1901 Watkins

--Glenwood C stock clk State Bd Educ r Garner N C

--Goldie K agrl extension serv State College

--Grocery (Gerald G Coates) 340 W South

--Helen S Mrs sten Flue Cured Tob Co-op h917 W Johnson

--Henry M (Ina B) slsmn North Am Battery h800 N Boylan av

--Hugh D r101 Lake Boone Trail

--Ina B Mrs slsmn Air Way Branches Inc h800 N Boylan av

--J Alton slsmn Std Cinder Block h101 Lake Boone Trail

--Jas W (Ethel C) clk CP&L r RD 4

--Jessamine (Smart Shop) r100 Lake Boone Trail

--John W (Helen S) publications supvr State Adjutant Genl h917 W Johnson

--Jos S (Christine G) clk PO h2720 Knowles

--Leatrice P Mrs ofc sec Jas C Greene Co r RD 2

--Lester D jr sewmn Killo Exterminating

--Lucille Mrs smstrs Ivey-Taylor r RD 5

--Lula J (wid O V) slswn Betty Gay Shop h221 W Jones

--M Yates (Sarah A) slsmn Thompson Dental h112 Polk

--Mary E (wid Edw S) r101 Lake Boone Trail

--Mary H atndt State Hosp r do

--Mary J slswn Smart Shop r101 Lake Boone Trail

--Maude C Mrs h419 Glenwood av

--Maxine opr SBT&T r100 Seawell av

COATES

--Rowan sten State Bd Pub Welfare r1901 Watkins

--Vivian Mrs nurse Rex Hosp r Garner N C

--Wm P clk Capital Gro r RD 1

Coats Alonzo F slsmn Bell Bakeries r1301 Hboro

--Burton installer Sears r957 Peace ter

--Chas W slsmn Bryan-Cooper Oil

--David E (Fannie K) wtchmn Raleigh Bonded Whse h915 Harp ter

--Dora M Mrs bkpr First Citizens Bk & Tr r Garner N C

--Edna bkpr First Citizens Bk & Tr r Garner N C

--Edna C Mrs typ U S Selective Serv Sys h1414 Courtland dr

--Eliz J clk Woolworth's r Garner N C

--Esther M opr SBT&T r308 E Peace

--Geo T (Edna C) Mech Morris Gorrell h1414 Courtland dr

--Jean J asst home agt State College

--Jeff driver Taylor Food r3153 Stanhope av

--Jesse E (Margt R) waiter Johnny's Drive In h318 S Martin

--Judson (Effie) slsmn Raleigh Linen Serv r Smithfield N C

--Kingamer (Louise E) lab Campbell Bldg r702½ S West

--L Martha Mrs slswn McLellan's r Garner N C

--Lewis M slsmn Dr Pepper r Clayton N C

--Louis A driver Rogers Oil r Smithfield N C

--Myrtle L Mrs cashier Coats Grocery h1901 Watkins

--Nancy L (wid Wm R) h514 W Peace

--Rosalie atndt State Hosp r do

--Shelton A (Addie F) driver City r Willow Springs N C

--Sie jr mech Raleigh Tractor & Truck r Willow Springs N C

--Thos R slsmn Dr Pepper r307 W Jones

--W Carl (Nell H) dispr SAL h416 Bickett blvd

Cobb Atlon H (Valera S) mech Sir Walter Chevrolet h212 Myers av

--Cath R extension serv State College

--Collier (Nell M) land surveyor 1714 Bickett blvd h do

--Cornelia D Mrs tchr County Sch h810 East Street av

--Emilie J supvr State Dept Pub Instr r High Point N C

--Erdine clk State Dept Rev r RD 1

--Flora T Mrs clk Raleigh Farm Equip h1806 Hilton

--Frances S Mrs extension serv State College

--Hawley C (Vivid B) h2239½ The Circle

--Hazel K clk State Dept Agrl r323 Hboro apt 2

--Herbert H (Flora T) asst Plânt Supt Pine State Crmry h1806 Hilton

REAL ESTATE

Homes

Lots

Land

Development

Commercial

Properties

•

Sales and

Leases

•

Mortgage Loans

•

INSURANCE

Fire

Wind

Hail

Automobile

Commercial

Industrial

Legal Liability

Marine

Airplane

All Forms



Plumbing

and

Heating

Contractor

Roy N. Moore

P. O. Box 1872

Tel. 3-1808

BROGDEN PRODUCE COMPANY, INC.

WHOLESALE FRUIT AND PRODUCE

Pabst Blue Ribbon Beer

409-15 W. Martin

Telephone 2-0567

RALEIGH MACK SALES, INC.

Heavy Truck Alignment — Mack Trucks — General Truck Repairing
Louisburg Rd. (Hwy. No. 1, North)

DIAL 3-4602



**General
Insurance
and
Real
Estate**



OFFICE
Ground Floor
Lawyer's Bldg.
326
S. Salisbury St.

GEO. F. BALL

**Thompson-
Lynch
Co.**

ELECTRICAL
APPLIANCES

FIXTURES

WASHERS

REFRIGERATORS

RADIOS

RANGES

TELEVISION

20
W. HARGETT
STREET

DIAL
3-6332

COBB

- Jas studt r600 S Bloodworth
- Jerrel W clk CP&L r Four Oaks N C
- Jesse T bus boy Sir Walter Hotel r1002 Manly
- John E driver Caro Del Serv r Cary N C
- John E hlpr Sylvester Holden r585 E Lenoir
- John H (Cornelia D) tchr PS h810 East Street av
- Jos H hlpr Stahl-Rider r Falkland N C
- Josephine W Mrs ofc sec Govt h20 Mayo apt C-6
- Lora D emp State College
- Lucy M genealogist h200 E Edenton apt 6
- Lula H (wid Jas) r1002 Manly
- Lydia (wid Coleman C) maid h405 W Lenoir
- Marshall L tester CP&L r804 W South
- Otis (Miriam H) tchr Berry O'Kelley Sch hG4 Washn ter apts
- Posey H jr (Hilda C) mgr New Amsterdam Casualty and U S Casualty h610 Glascock
- Russell (Willie M) emp City h20 Bladen
- Valera S Mrs clk State Bd Health h212 Myers av
- Vance E cook Sir Walter Hotel r1002 Manly
- Virginia dishwasher State House Restr r1002 Manly
- W C brakeman SAL r Tarboro N C
- Wiley hlpr R N Moore Plmb r1002 Manly
- Wm H sht mtl wkr Stahl-Rider r RD 2
- Wm M jr (Josephine W) field rep GMAC h20 Mayo apt C-6
- Coble Cecil N (Nellie; College Cash Gro) h1410 Oakwood av
- Dewey Indry wkr St Augustine's College r1506 Oakwood av
- Geo R extension serv State College
- Jackson L (Betsy B) trav slsmn h1201 Cowper dr
- Jacob L (Coral B) slsmn Craddock Terry Shoe h1509 Caswell
- John H studt r3414 Hboro
- Ralph P jr emp State College
- Coburn Darwin L (Maggie D) sanitary eng State Bd Health h2419 Greenway av
- Geo A tchr Washn High Sch r600 S Bloodworth
- Rufus T jr (Venora D) lwyr 15 W Hargett R506 r RD 3
- COCA-COLA, THE CAPITAL COCA-COLA BOTTLING CO BOTTLERS, PLANT 511-515 W MORGAN, TEL 2-1985, OFC 121 S WEST, TEL 4-2551 (See page 34 Buyers' Guide)**
- Cochran Carolyn Mrs clk Southland Life Ins r104½ E North
- Dorothy C Mrs ofc sec Baucom & Adams and notary r Wake Forest N C

COCHRAN

- Elva S Mrs waitress Canton Cafe h121½ Fville
- Fred D (Dixie S) emp State College h2620 Churchill rd
- Mary M (wid Walter B) h2120 White Oak rd
- Robt B jr emp State College r428 Wayne dr
- Roy hlpr Pub Serv Co of N C r RD 3
- Cochrane Arnold B (Ruth M) salesman Cochran Furn Co h2021 Clark av
- Blanche I extension serv State College
- Cocke Eug R studt r2514 Clark av
- Cockerham Bobby L emp State College
- Cockman Billie Mrs typist Burlington Mills r6 N Bloodworth
- Carl (Billie) atndt Morgan's Esso Serv Sta r6 N Bloodworth
- Floyd E hlpr Thompson Elec r11 W Jones
- Cockrell Wilton opr Cline Paving
- Cody Joan H studt r3136 Stanhope av
- John R emp State College
- Vera M (wid Elbert D) opr W U Teleg h3136 Stanhope av
- Coe Artie H Mrs extension serv State College
- Clarence C (Shirley J) prntr News & Observer h2104 Smallwood dr apt D
- Gurry N (Mattie L) eng State College h2811 Fowler
- Henry firemn Ins Bldg r511 S Swain
- Mattie L Mrs typ-clk State Dept Rev h2811 Fowler
- Shirley J Mrs slsmn Charles Stores h2104 Smallwood dr apt D
- Co-Ed Cleaners (Andrew C Parrish jr) 900 S Wilmington br 702½ S Bloodworth
- Coeffield Wm lab York Bldg Co Ins r1719 E Edenton
- Cofelt Toby slsmn Jobbers Sup r Pine Levie N C
- Coffee Pot The (Steeve A and Mrs Angeline B Stephens) restr 130½ E Morgan
- Coffey see also Caffey
- Annie maid r317 E Davie
- E Reid print shop State College r111 Harrison av
- John N (Thelma G; John W Coffey & Son) v-pres Capital Amusement h1720 Canterbury rd
- John W (Frances E; J W Coffey & Son) h711 McCullock
- COFFEY JOHN W & SON (JOHN W and JOHN N COFFEY), BUILDING CONTRACTORS, 710 TUCKER, TEL 2-2238**
- Natalie L tchr Hugh Morson Sch r711 McCullock
- Roscoe L industrial educ State College
- COFFEY ROY M (MAE T), PRES RALEIGH AUTOMOBILE DEALERS ASSN and RALEIGH SALES EXECUTIVES CLUB, SEC-TREAS NASH-STEEL MOTOR CO INC, r715 RUNNYMEADE, TEL 3-9752**

ST. AUGUSTINE'S COLLEGE

PROTESTANT EPISCOPAL CHURCH—CHARTERED JULY 19, 1867
Nursing Education In Connection With St. Agnes Hospital

1317 OAKWOOD AVE.

PHONE 8602

THOMAS H. BRIGGS & SONS, Inc.

*The Carolinas' Oldest Wholesale and Retail
Hardware House*

COFFEY

- Susie V steamtable Woolworth's r317 E Davie
- Coffield Geo R r1317 S Person
- Coffin Bessie F clk W H King Drug h217 E North apt 204
- Coffman see also Kauffman
- Harold lab r1429 Garner rd
- Harry S (Stella E) h312 Perry
- Cofield Eliz B Mrs instr Shaw Univ h1122 Smithfield
- J Edw (Eliz B; Twin Inn) h1122 Smithfield
- Jas orderly Thompson, Hamilton, Neal & Hunt r Garner N C
- Jas H lab Buckeye Cotton Oil r Garner N C
- Jos O (Louvenia B) electn Thompson Elec h523 E Martin
- Julian H (Virginia L) driver Greyhound h215 Baggett av
- Leroy horticulture State College
- Lillie B Mrs spnr Pilot Mills h333 Maywood av
- Peggy M bmo Earm Bur Mut Auto Ins r523 E Martin
- Walter H (Lillie B) pntr Rex Hosp h333 Maywood av
- Wm H servmn Tire Distrs r Method N C
- Cogdell Chas studt r600 S Bloodworth
- Lessie tchr Broughton Sch r327 Hboro
- Coggin Geo W (Mary L) h1707 Park dr
- Jas K prof State College r Cary N C
- Leroy cafeteria wkr State College
- Robt C (Nola H) insp SH&PWC r Cary N C
- Virgie C sten Wachovia Bk & Tr r107 1/2 Oberlin rd
- Coggins Chas W jr phys State College r34F West Haven
- Charley G carp Coggins Constn r3140 Stanhope av
- COGGINS CONSTRUCTION CO (JYLES J COGGINS), GENERAL CONTRACTORS, 1900 HILLSBORO, TEL 3-1671 (See page 60 Buyers' Guide)**
- Curlee H (Shirley S) pntr Coggins Constn h3140 Stanhope av
- COGGINS JYLES J (FRANCES L; COGGINS CONSTRUCTION CO), GENERAL CONTRACTORS, 1900 HILLSBORO, TEL 3-1671, h305 BROOKS av, TEL 3-4549**
- Leroy physical educ State College
- Sarah I coder Earm Bur Mut Auto Ins r704 Westhaven
- Shirley S Mrs chkr Ballentine's Restr h3140 Stanhope av
- Coghill Clara K sten The State r1221 Mordecai
- Cohen Howard S (Carolyn S) trav slsmn h817 Graham
- Cohoon Chas S emp State College r709 S Boylan av
- Floyd E jr (Aris K) slsmn Esso h1926 Sunset dr
- Coile Diana A Mrs ofc sec Dr Elizabeth McCauley r4861 Hboro

- Coit Frank washmn Holloway's Esso Serv rD-27 Washington ter
- Juanita T Mrs cafeteria hlpr Hugh Morson Sch h1719 Pender
- Coke Inez W (wid Richd) h825 Holt dr
- Mattie T (wid Geo) r501 New Bern av
- Coker Jim C mech Chamberlin Co of Am r Belton S C
- Jos (Nora) lab Lawrence Bros h609 S McDowell
- Robt E jr (Mary M) asst div dir State Bd Health h1200 Mitchell
- W David (Naomi H) meat ctr Piggly-Wiggly Stores r613 S Salisbury
- Colbert Laura L (wid Chas B) r2720 Van Dyke av
- Colby Paul S (Mary P) dept supt CP&L h2328 Byrd
- Cole Adlee S Mrs title exam State Dept Mtr Vehicles h2319 Lake dr
- Alton E (Jessie) steward State Prison h850 W Morgan
- Archie carp h rear 821 W Morgan
- Arthelia Mrs maid Meredith College r512 Saunders
- Beatrice hosp cln State Hosp r Bragg
- Beatrice H Mrs bkpr Sears h1523 Hanover
- Benj R (Glenn P) with Life & Casualty Ins h2405 Fairview rd
- Clyde T (Beatrice H) USMC h1523 Hanover
- Colleen M emp State College r33B Vetville
- Dorothy Mrs emp State Emp Security Comn r3510 Neil
- Edgar R bmo Swift & Co r YMCA
- Effie P (wid Moses O) h3101 Clark av
- Elmer W (Minnie E) dept mgr Lanier-Womble h11 N Blount
- Ethel H Mrs emp State Capitol Life Ins r RD 1
- Everett J (Hazel M) serv rep Walker Martin Inc h1910 Sunset dr
- Evie G (wid A E) r1501 St Mary's
- Faye B Mrs emp State College
- Grace Mrs waitress Hotel Carolina r703 Tyler rd
- Harold C carrier PO r703 Tyler rd
- Hazel M Mrs tchr Thompson Sch h1910 Sunset dr
- Henry (Arthelia) firemn Pub Serv Co at N C r512 Saunders
- I L conductor SAL
- Jas F (Beatrice M) laby asst SH&PWC r Nazareth N C
- Jessie M prsr Oak City Lndry r209 W Lenoir
- John F acct CP&L h618 Smedes pl
- John W (Beulah W) mech White Trans h316 W Jones
- John H (Kath R) tex wkr Pilot Mills h894 N Sbury
- John W jr marker A&P r213 Gilbert av
- Jos E (Florence B) wtchmn Raleigh Bonded Whse h951 N Blount

ADAMS-TERRY REALTY CO.

•
REAL ESTATE



**Sales
Rentals
Property
Management**

•
210
S. Salisbury
Street

•
**DIAL
2-3727**

A. B. MORGAN AGENCY

•
**GENERAL
INSURANCE
and
BONDS**

•
Mrs. Mary S.
Morgan Dorris,

Mgr.

•
813
Commercial
Bldg.

Tel.

2-3354

LEE & BARRETT INC.

MEN'S WEAR

129 Fayetteville St.

Tel. 3-8611

Village
Pharmacy
Inc.

"IN THE HEART
OF CAMERON
VILLAGE"



Luncheonette

Sundries

Magazines

Appliances



FREE

DELIVERY

Tels.

4-1347
3-1507

Dial 2-3751

Silverware
Clocks
Luggage

LAND'S INC.

RALEIGH'S LEADING CREDIT JEWELER

137 Fayetteville

Diamonds
Watches
Jewelry

★ HUDSON-BELK ★

38 years in Raleigh

★ Eastern Carolina's
LARGEST Store ★

COLE

- Jos O (Sarah F) carrier PO h906 N Blount
 - Jos O jr studt r906 N Blount
 - Josephine clk-sten U S Dist Atty h783 Hboro apt C 3B
 - Kath R Mrs emp Pilot Mills h894 N Sbury
 - Laura M ind eng State College r709 Tucker
 - Leo B cafeteria wkr State College r1200 Carlton av
 - Lillie M (wid Willmer E) h709 Tucker
 - Lula M (wid Mark W) mus tchr 118 Forest rd h do
 - Luther (Louise) slsmn Royal Baking r Kinston N C
 - Mary h1102 Oakwood av
 - Mary studt r1910 Sunset dr
 - Mary M Mrs emp State College
 - Norman G ofc mgr Farmers Co-op Exch r7 N East
 - Ollie T (Adlee S; Cole Radio & TV Serv) h2319 Lake dr
 - Peggy A waitress Jimmy's Restr r311 Bickett blvd
 - Prentiss H Mrs cafeteria wkr State College r1200 Carlton av
- COLE RADIO & TV SERVICE (O T COLE),
REPAIRS ALL MAKES RADIO and T V,
DEALER IN ZENITH RADIO and
TELEVISION, 631 W MARTIN, TEL
2-3241**

- Ralph lab h704 Carroll av
 - Ransom R (Thelma) sec-treas The Std Sup h1321 Mordecai dr
 - Robt mach opr Pine State Crmry r209 N Wilmington
 - Sallie M (wid John P) h206 E Jones apt 101
 - Sarah F Mrs laby tech State College h906 N Blount
 - Thos H gunsmith Flythe Sls & Serv r709 Tucker
 - W Graham emp State College
 - W L emp State College r812 Henderson rd
 - Willard Stone Co (Walter B and Mrs Coma C Willard) Hboro nr City Limits
 - Wm G emp State College r409 Rhamkatte rd
 - Wilmer E (Dorothy E) meteorologist U S Weather Bur h727 New rd
- Coleman A Louise Mrs clk Ivey-Taylor h507 Halifax
- Arth N (Phyllis M) atndt State Hosp r1412 Curfman
 - Bertha M Mrs tchr County Sch h215 S Pettigrew
 - Cath E asst County Health Officer r627 Woodburn rd
 - Charlotte maid 1819 White Oak rd
 - Danl (Bertha M) formn John Y Phelps Constn h215 S Pettigrew
 - Emerson (Gerneal H) hB15 Washn ter apts
 - Gerneal H Mrs tchr County Sch hB-15 Washn ter apts
 - Harold P (Vivian M) tchr PS hG8 Washn ter apts

COLEMAN

- J Edw (Bessie R) emp State College h619 N East
 - Jas B lab h407 N Harrington
 - Jas E (Mary L) mgr Life Ins Co of Ga h1702 Colonial rd
 - Jas H (Marjorie A) driver PO h1000 Norris
 - Jas O emp State College r232 E Park dr
 - John W driver DeLuxe Taxi r1208 Walnut
 - Leon B (A Louise) bodymn Powell-Stewart Mtr h507 Halifax
 - Lillian technologist Dr Anne L Wilkerson r1929 Alexander rd
 - Marjorie A Mrs slswn T Henry Barrett h1000 Norris
 - Martha H cafeteria wkr Wash Sch r614 Oberlin rd
 - Maurice W extension serv State College
 - Millard E prsmn Mitchell Printing r RD 2
 - Minnie R Mrs hsekpr State Hosp r Garner N C
 - Nathl T (Betty P) prof State College h2719 Ashland
 - O G formn Cline Paving r Wilmington N C
 - Olin cafeteria wkr State College
 - Phyllis M atndt State Hosp r1412 Curfman
 - Roosevelt driver r107 Stronach's al
 - Ruby B Mrs hlpr Pine State Crmry h116 Lumpkin
 - Sadie R (wid Geo S) h2300 Byrd
 - Topsy W Mrs clk State Dept Mtr Vehicles r RD 2
 - Vivian M Mrs clk The Carolinian hG8 Washn ter apts
 - Walter D (Ruby B) slsmn Krispy Kreme Doughnut h116 Lumpkin
 - Wm R mech Otis Elec r1514 Fville rd
- Coles Minnie M extension serv State College
- Peyton C clk State Tchrs & Emps Retirement System r100 W Martin Martin
- Coley see also Colley and Collie
- Annie A (wid Will X) h118 N Person
 - Caleb D (Marjorie) pntr h205 Glenwood av
 - Corene clk SAL r11 E Lane
 - David (Julia B) porter Charles Stores h9 Edgecomb ter
 - Edmond C (Mary S) doormn Hotel Carolina h1324 O Berlin rd
 - Edw L (Betty E) slsmn Addressograph h907½ W Lenoir
 - Ernestine Mrs tchr Washn Sch r117 W Lenoir
 - Floride M (wid Cheatham G) editor Durham Life Ins h1010½ Vance
 - Frances cash Johnny's Drive In
 - Grace V ofc sec Wachovia Bk & Tr r RD 5

WRAL AM
FM

1240 ON YOUR DIAL

Raleigh's Only "Hooper Happy" Station

MUTUAL and TOBACCO NETWORK-TV APPLIED FOR

130 S. Salisbury

Phone 6411

YELLOW CAB

5811

COLEY HAROLD D (DIANA L), V-PRES-AGENCY MGR DURHAM LIFE INSURANCE CO of RALEIGH, N C, h3136 SUSSEX rd, TEL 3-5428

- Hattie M (wid Clarence) clk YMCA r323 Hboro apt 6
- Ida D Mrs cash Sir Walter Hotel h217 S Haywood
- J Marshall slsmn Automobile Mart r Glenwood
- Jas L (Mildred M) repr formn SBT&T h1506 Hanover
- John L Rev (Daisy B) pastor North St Bapt Ch h614 W North
- L Harris dept mgr Job P Wyatt & Sons h603 Adams
- Marcellite L Mrs sten State Dept of Lab r101 S Bloodworth
- Marie typ State Purch & Contract r200 Pogue
- Mary F ofc sec Prudential Ins Co r225 E Lane
- Mary H Mrs nurse Rex Hosp h2300 Bernard
- Rena bdg 225 E Lane h do
- Richd appr Graphic Press r217 S Haywood
- Richd A clk SAL r Wendell rd
- Robt M driver C C Mangum r314 S Swain
- Rosa r225 E Lane

COLEY SILAS B (PEARL D), PRES DURHAM LIFE INSURANCE CO of RALEIGH, N C and W P T F RADIO STATION, V-PRES BANK of RALEIGH, r CREEDMORE rd, TEL 6062

- Walter S r317½ S Blount
- Wm C jr (Hilda W) drftsmn L E Wooten & Co h321 Cutler
- Wm H emp State College r Method N C
- Wm L purchasing agt S & W Cafeteria r101 S Bloodworth
- Wyatt V (Mary H) studt h2300 Bernard
- Collar John L studt r2514 Clark av
- Colledge Lois J tchr Fred Olds Sch r406 N Blount
- College Barber Shop (Jas A Harris jr) 325 N Tarboro
- Cash Gro (Cecil N Coble) 317 N Tarboro
- Court Apts 1906½ Hboro
- Court Beauty Shop (Mrs Lurli H Cox Dorothy D Perry) 1906½ Hboro apt 2
- Court Billiard Parlor (Maynard N Moseley) 1910 Hboro

COLLEGE COURT PHARMACY (PHIFER FULLENWIDER and W LOOMIS POOLE), PRESCRIPTIONS, SODAS, SUNDRIES, 1900 HILLSBORO, TEL 2-2023

- Grill (John P and Chas P Chimos) 2424 Hboro
- Park Gro (Marvin W Thorpe) 402 Hill
- Soda Shop (Albert Y Kelly jr) 1916 Hboro
- Collegiate Club (Chas P Roberts) billiards 2502½ Hboro
- Collett John J emp State College r150 Owen

Collette Eliz W Mrs sec York Bldg Co and Cameron Village h1002 York dr

- Phil G (Eliz W) slsmn Todd Co h1002 York dr
- Colley see also Coley and Collie
- Jas C (Virginia L) with Rand Faulk & Colley h309 Plainview av
- Jim plumber r1402 Jarvis
- Virginia L Mrs opr Poole's Beauty Shop h309 Plainview av
- Collie see also Colley and Coley
- Grace W Mrs dir of nurses Am Natl Red Cross r107 S Boylan av
- Helen E h704½ Glenwood av
- Ida M nurse Rex Hosp r1814 White Oak rd
- Jas R (Eleanor Y) aud State Rev Dept h107S Boylan av
- John D (Louise S) v-pres Yelverton Mut Funeral Assn slsmn M Kenneth Davis h783 Hboro apt E1B
- Josephine (wid Wm J) h1814 White Oak rd
- Josephine C ofc sec CP&L r1814 White Oak rd
- Wm J bkpr Institutional Foods r YMCA
- Wm Y (Grace W; Coad & Collie) r107 S Boylan av
- Collier Daisy M Mrs with Singer Sewing Mach h955 N Blount
- Douglas M (Frances W) recapper Tire Distrs h2312 Bernard
- Elsie H Mrs hlpr Capital Sea Food r619 Cannon
- Florence A (wid John W) h719 Gaston
- J R mach SAL
- COLLIER JAMES W (NANCY C), MGR TRACTOR DEPT SANDERS MOTOR CO, h204 COLLETON rd, TEL 3-9970**
- Jane H Mrs typ-clk State Dept Mtr Vehicles h1523 Sunrise av
- Jesse J (Flora L) conductor SAL h1519 Cherokee dr
- John (Jane H) emp State Eng Dept h1523 Sunrise av
- Melvin D (Virginia) wvr Pilot Mills h17 W Peace apt 2
- Nancy S Mrs clk State h204 Colleton rd
- Shirley A opr SBT&T r327 E Edenton
- V L fireman SAL
- Virginia Mrs wvr Pilot Mills h17 W Peace apt 2
- Wm H USAF r955 N Blount
- Collins Ada F Mrs egg candler Milner Stores h416 W North
- Alice M sten State Bd Pub Welfare r Holly Springs NC
- Argie M Mrs clk typ State Dept Rev h617 Hinsdale
- Arth (Evia E) hlpr Pine State Crmry h514 S Bloodworth
- Bernice maid r1409 Sawyer rd
- Bernie F (Louise) supvr SBT&T h409 Glascock
- Bertha L maid r521 W Lenoir
- Betty W Mrs bkpr Security Natl Bank r922½ W Lenoir

SALES
Pontiac
SERVICE

310-312 S. Salisbury
507 Fayetteville

Phones OFFICE 2-3766
PARTS 9825
Used Car Dept 3-4888

CONN-GOWER PONTIAC CO.

DIAL
7563

Lumber
Building
Materials
Paint
Millwork

**CAROLINA
BUILDERS
CORPORATION**

217-219 N.
DAWSON

NOLAND COMPANY, INC.

PLUMBING — HEATING — REFRIGERATION

Tel. 4-3471

206-208 S. West



- Parts
- Sales
- Service

Complete Power

Brake Service

BEAR

Wheel Alignment

BASS GMC

Sales & Service

1036-38

SAUNDERS ST.

TEL

3-3621

Payne's Business and Secretarial School

MRS. E. R. SWAIN
Pres. and Owner

INDIVIDUAL
TRAINING
HIGH SCHOOL
AND COLLEGE
GRADUATES
COMPLETE
SECRETARIAL
STENOGRAPHIC
BOOKKEEPING
COMPTOMETER
CALCULATOR
and
MIMEOGRAPH
TRAINING

GREGG
SHORTHAND
STENOGRAPHY

EMPLOYMENT
BUREAU

AN
ACCREDITED
SCHOOL
Member National
Business Assn.

Dial 8950

416 S. Bloodworth

CAMERON MORTGAGE CO.

Mortgage Loans For Financing & Refinancing

2018 Cameron St. (Cameron Village)

Dial 3-5121 and 2-3967



Phone

4-2561

COLLINS

- Burt H (Mary R) studt h1827 West Smallwood dr
- C Raymond (Mattie L) wtchmn Taylor Food r411 N Boylan av
- Calvin C driver Overnite Trans r405 Park av
- Carl G slsmn Burnette Home Sup r Garner NC
- Carrie T Mrs maid Occidental Life Ins r20 Chatham ter
- Chas D atndt Gresham's Esso Servicenter r Knightdale NC
- Chas R (Cornelia J) pdlr h1107 Mark
- Christine B Mrs teller Wachovia Bk & Tr r35 F Verville
- Cleveland (Lethia J) baker Pooles Pie Shop & Grill h12 Johnson
- D Dempse driver City Fire Dept r412 S Sbury
- Dorothy M Mrs clk A&P h422 Cutler
- Douglas B emp State College
- Edna E Mrs slsmn Woolworth's h15 W Lenoir
- Eldo P Mrs slswn Goodman's Ladies Shop r104 Logan Ct
- Elsie M (wid Sylvester A) h509 Adams
- Emerson R (Helen J) prof State College h2713 Rosedale av
- Eug pntr Bailey's Auto Serv
- Eva R (wid Arth R) r609 Oak rd
- Floyd R spl agt Fireman's Fund Ins h925 Hboro apt B5
- Fred A (Emily D) slsmn Pine State Crmry r Garner NC
- Geo (Ella J) carp r518 W South
- Geo B emp State College
- Hattie h537 E Cabarrus
- Helen J Mrs prof Meredith College h2713 Rosedale av
- Herbert instr State College
- Ida M dishwasher Trailway Grill r1316 Holman
- Iris E L decorator Colonial Stores r803 E Davie
- J T (Beulah M) hauling E27 Washn Ter Apts h do
- Jas C (Iris L) mech r803 E Davie
- Jas E (Ruby K) acct Wachovia Bk & Tr h2112 Brewer
- Jas H shoe repr r227½ W Martin
- Janie R (wid Eli) r1212 Gill
- John whsemn Murray Distr r RD 2
- John E (Katie B) msngr State Supreme Ct Clk h800 S Bloodworth
- John N emp State College
- Jos W installer Western Elec r200 E Martin

COLLINS

- Lawrence (Carrie A) jan Occidental Life Ins h20 Chatham Ter
- Leon driver Capital Iced Coal r E 27 Washn Ter Apts
- Leslie T hlpr Pine State Crmry r126 Halifax
- Lillian P maid r1006 Mark
- Lora G (wid Robt W) h405 Park av
- Lovie M maid h1700 Pender
- Lyman A (Mary S) ofc mgr Coml Credit h606 S Boylan av
- Lynn M Mrs genl acct CP&L h801 Peace ter
- Mabel r10 Wade av
- Macon A (Mildred W) ship clk Brogden Prod h715 Holden
- Mamie R (wid Harry E) r515 Cutler
- Margt maid r824 Jenkins
- Margt B extension serv State College
- Marie T Mrs agrl extension serv State College r130 Woodburn rd
- Marjorie F agrl economics State College r1117 Hboro
- Mary G Mrs ofc sec Am Mut Liabilities Ins h2610 Kilgore av
- Mary R (wid Wm D) r310 Georgetown rd
- Mattie M cash Woolworth's r Apex NC
- Mildred W Mrs cash Tip Top Foods h715 Holden
- Nathan (Martha) h1009 Parker
- O'dell hlpr Raleigh Beverage
- Orren J h411 N Boylan av
- Rayford J (Ada F) condr NSRY h416 W North
- Raymond L library dept State College r130 Woodburn rd

**COLLINS RICHARD L (MARY G), MGR
WESTERN UNION TELEGRAPH CO,
h2610 KILGORE av, TEL 2-4237**

- Robt lab Sykes Constn r E 27 Washn Ter Apts
- Robt W (Argie) dept supt NC Fire Ins Rating Bur h617 Hinsdale
- Ross L (Vera P) formn Royal Baking h507 Adams
- Ruby asst Lucille's Beauty Nook r411 N Boylan av
- Ruby K Mrs file clk W N H Smith & Sons h2212 Brewer
- Ruth G (wid Henry) r1010 Fuller
- Saml R coltr Burnette Home Sup r RD 3
- Shirley E studt r825 Colleton rd
- Sidney H (Roxie P; Wake Shoe Store) r RD 3
- Thelma maid r514 S Bloodworth
- Thelma S (wid Layton L) clk State Dept Mtr Vehicles h615 W Peace
- Thos A Rev (Anna G) pastor Wesley Memorial Meth Ch h3002 Anderson dr
- Thos G (Clotilde C) dentist 123 W Hargett R818 h2513 Wake dr
- Troy L (Eula S) mech Caro Buick h611 Polk
- Wilburn B agrl extension serv State College
- Wm K studt personnel State College



NASH-STEELE MOTOR CO., Inc.

DODGE

DODGE ~~AND~~ TRUCKS

PLYMOUTH



Sales and Service Dial 5571

Distributors Chrysler Parts

Cabarrus and McDowell

MEREDITH COLLEGE

A Standard College for Women

RALEIGH, N.C.

DIAL 3-6461

COLLINS

- Wm L (Christine B) laby tech SH & PWC r35 F Vetville
- Wm L (Louise B) shop formn W S Boyd Sales h310 Georgetown rd
- Wm M (Edna E) stock clk Woolworth's h15 W Lenoir

COLONIAL ANTIQUE SHOP (MRS ELIZABETH B and WM C GATLING), ANTIQUES, COLONIAL FURNITURE, CHINA, GLASS and LAMPS, 504 E JONES, TEL 2-3280 (See page 3 Buyers' Guide)

- Inn (Mrs Ruth L Hubbard) tourists 115 N Person
- Life & Accident Insurance Company Nathl H Robb div mgr 336 Fville R1301

COLONIAL PINES HOTEL (LENA E SIMMONS, SARA E WILKERSON), GOLF, DINING ROOM, FREE PARKING, 3 1/2 mi SOUTH of RALEIGH off US HWY 15-A, COLONIAL PINES rd, TEL 3-5551

COLONIAL STORES INC

**RALEIGH WAREHOUSE
C H CAMPBELL MGR of RALEIGH OPERATIONS,
W H deBRITO MGR of RALEIGH WAREHOUSE,
GEO G BLANKFARD PRODUCE BUYER,
LOUISBURG rd
PO BOX 1190
TELEPHONE 4-3411**

- Stores Incorporated branches 1900 Bernard 446 Daniels and 111 W Morgan

Colony Theatre Lonnie Johnson mgr 1620 Glenwood av

Colovos Geo C (Loretta E) with Dixie Diner h322 Morrison av

--Margt bkpr Jas H Anderson Co r322 Morrison av

Colson Beatrice Mrs sten State College h3030 Leonard

--Benj M (Edna W) driver Texaco h706 Holden

--Chester (Beatrice) prof Meredith College h3030 Leonard

--Edna W Mrs ofc sec L E Wooten & Co h706 Holden

--Lex (Ida C) brkmn SAL h1011 E Lane

Coltrain Roy C (Susie T) acct R Clyde Carter h400 Chamberlain Apt A

Coltrane David S (Leila H) asst dir State Budget Bur h1611 Oberlin rd

Columbia Baking Company Robt W Black mgr (whol) 1119 Fuller

Colvard Dean W (Martha L) animal ind State College h1440 Dixie Trail

--Howard C agrl extension serv State College

--Quincy E crop improvement State College

--Ralph N experiment stat State College

--Margt Mrs emp State Emp Security Conn r3025 Granville dr

Colville Robt M insp State Dept of Lab r Morgantown NC

SANDERS MOTOR CO.

Sales



Service

Davis & Blount—Tels. 2-0551, Nights 3-6556
"Sanders Service Satisfies"

Colvin Cyrus M jr driver Greyhound r122 N McDowell

--Gladys A Mrs nurse 1108 Brooks h do

--Herbert lab Buckeye Cotton Oil r Apex NC

--Johnnie R (Gladys A) assoc Stanton Agcy h1108 Brooks

--Lawrence E h60 Summit av

--Margt T Mrs waitress Capitol Club Soda Shop r308 N Person

--Wm R (Anna G) mech Otis Elev h1514 Fville rd

Colwell Rebecca E home demonstration State College

--Wm E (Ruth J) emp State College h1310 Rand dr

Colwick J T emp State College r5 E Vetville

Combs A Bryan (Florence S) educ admn State Dept Pub Instn h2238 The Circle

--Betty L studt r100 Faircloth apt 1

--Geo lab r211 Bledsoe av

--Jos J (Isabel M) phys 123 W Hargett R711 h1101 Harvey

--Jos J jr studt h1101 Harvey

--Lessie waitress Ross' Steak House

--Martha A studt r1101 Harvey

--Mary B extension serv State College

--Wilbur L (Mildred S) electn CP&L r Cary NC

Comer Bruce B (Mackey E) USN h2614 Cartier dr

--Jos B (Ethel) lino opr Edwards & Broughton r RD 6

--Ralph L sch of textiles State College

Commander Lawann orderly Rex Hosp r1606 Pender

Commercial Building The 14-20 E Martin

COMMERCIAL CREDIT CORP, LYMAN A COLLINS OFFICE MGR, 503 HILLSBORO, TEL 2-3931 (See page 88 Buyers' Guide)

--Investment Company Incorporated Wm F Moody pres Harlowe W Mims v-pres Mrs Nora P Mims sec-treas 600 St Mary's

COMMERCIAL PRINTING CO INC, GEORGE A MOORE PRES-TREAS, GEORGE A MOORE Jr V-PRES-SEC, PRINTERS, RULING, BINDING, OFFICE FURNITURE, 219-221 S SALISBURY, TEL 2-2828

--Refrigeration Incorporated Burwin S Leonard pres-treas Allen Langston v-pres-sec 424 S Dawson

--Soda Shop (Geo M D Howard) confrs lobby 14 E Martin

Jolly's

ESTABLISHED
1881

Leading
Jewelers
and
Silversmiths

Diamonds

Sterling
Silver

English
Silver

China
and
Gift Dept.

128

Fayetteville
Dial 7942

MANLY

C.
BRITT
CO.

REAL ESTATE

SALES

PROPERTY
MANAGEMENT

FIRE
AND
AUTO



409
Odd Fellows
Bldg.

Tel. 3-6317

TILLERY MILLWORK CO.

LUMBER • DOORS AND WINDOWS • BUILDING MATERIALS

OLD LOUISBURG DR.

TEL. 4-3426

CAROLINA HARDWARE COMPANY

(INCORPORATED)

Jobbers of

General Hardware and Builders' Supplies

DIAL 2-0531

233-235 SOUTH WILMINGTON ST.



Standard Cinder Block Co.

Manufactures of

CINDER SLAG and CONCRETE BLOCKS

for Better
Buildings,
Homes and
FoundationsN. McDowell
St.PHONE
2-2168

SHAW UNIVERSITY

Founded 1865

W. R. STRASSNER,
President

Co-Educational

Arts

Sciences

Home
Economics

Theology

Religious
Education100 - 124
E. South St.
Phone 3-381211 - 17
W. South St.
Phone 9174

FIRST CITIZENS BANK AND TRUST COMPANY

Complete Banking Service

Member Federal Deposit Insurance Corp.

COMMERCIAL STANDARD TITLE INSURANCE AGENCY INC, MRS CORNELIA MCK TROTT TITLE ATTORNEY, 203 YORK BLDG 2016 CAMERON, TEL 3-0441

Commonwealth Sales Corporation
Carl W Iddings dist mgr 334 E Martin

Community Barber Shop (Mrs Eliz K Wilson) 704 E Martin

COMMUNITY CHEST OF RALEIGH INC
FRANK A CLEAVER EXEC SEC, AGENCIES

FAMILY SERVICE SOCIETY

BOY SCOUT COUNCIL

SALVATION ARMY

GIRL SCOUT COUNCIL

TOT HAVEN NURSERY

TUTTLE COMMUNITY CENTER

BLOODWORTH STREET Y M C A

Y W C A SOJOURNER TRUTH

Y W C A

MENTAL HYGIENE CLINIC

FREE SCHOOL LUNCH

SOCIAL SERVICE EXCHANGE

COMMUNITY COUNCIL

RALEIGH Y M C A

19 W DAVIE

TELEPHONE 3-5739

--Drug Store (J Thos Hamlin) 117 E Hargett

--Grill (Melvin Gill) restr 1604 Oakwood av

--Grocery (A Jackson Jeffreys jr) 901 Oberlin rd

Compensation Rating & Inspection Bureau of North Carolina Wm F Laughlin genl mgr 5 W Hargett R607

Compton Bluford C (Mary) slsmn Elec Equip h404 E Edenton h107 Polk

--Eula B opr W U Teleg r Garner NC

--Geo W supvr W U Teleg r Garner NC

--Jerry J animal industry State College

Comstock Ralph E (Helen B) inst stat prof State College h312 Shepherd

Conant Lois W (wid Geo D) sec CP&L h1020 W Peace apt A5

Conard Harry E reprmn Hollingsworth Shoe Repair Shop r Garner NC

Condit Thos J studt r2426 Hboro

Cone Aaron A (Margt B) asst conservationist USDA-PMA h2906 O'Berry

--Alma C Mrs slsmn Boylan-Pearce r10 N East

--Bobby emp State College

CONE

--Cadwin emp State Emp Security Comn r Zebulon NC

--Cecil (Olga C) supt Ivey Taylor h304 Dixie Trail

--Chas clk Piggly Wiggly r116 Halifax

--Doris F opr SBT&T r711 Monroe dr

--Emma J bkpr First Citizens Bk & Tr r2213 Milburnie rd

--J Wilton (Lela L) brkmm SAL h107 Polk

--Janet L waitress Blue Tower Restr r15 S Boylan av

--Lela L Mrs recpt Denmark Studio h107 Polk

--Olga E Mrs clk Great Am Ins h304 Dixie Trail

Confederate Cemetery Oakwood av nw cor Linden av

Congleton Chas K (Shirley) slsmn Seven Up Btlg h1306½ Glenwood av

--Eloise clk Farm Bur Mut Auto Ins r Selma NC

--Ray E agrl eng State College

--Shirley Mrs clk-tyt State Dept Mtr Vehicles h1306½ Glenwood av

Congrove Eldora N coder Farm Bur Mut Auto Ins r2102½ Fairview rd

Conley Betty J agrl economic State College r211 Hawthorne rd

--Cecil animal ind State College r118 East Park dr

Conlington Eloise ofc clk Farm Bur Ins r116 Hawthorne rd

Conlon Mary B (wid A L) ofc sec Alex B Andrews and notary h3314

Pollock pl apt 4

CONN CHAS G JR (SARA R), PRES-TREAS CONN-GOWER PONTIAC CO, h129 FOREST rd, TEL 3-4915

Conn Chas G III (Emily R) USA r129 Forest rd

--Emma D h106 W Jones

CONN-GOWER PONTIAC CO

CHARLES G CONN Jr PRES-TREAS,

JAMES W FULLER SEC,

ROBT W THOMAS GENL MGR,

PONTIAC SALES and SERVICE

REPAIRS, STORAGE and GARAGE

AXLE, WHEEL and FRAME ALIGNING

310-312 S SALISBURY

TELEPHONES OFFICE 2-3766,

PARTS 9825

USED CARS

507 FAYETTEVILLE

TELEPHONE 3-4888

(See page 6 Buyers' Guide)

--Maxine emp State Emp Security Comn r10 N East

Connecticut Fire Insurance Company

The J Bruce Crater genl agt 336

Fville R1012

CONNECTICUT GENERAL LIFE INSURANCE CO, WALTER N PERRY GENL

AGT, 803 SECURITY BANK BLDG 239

FAYETTEVILLE, TEL 2-1427

--Mutual Life Insurance Company Wm

T Beaty genl agt 239 Fville R212

Connell Elmer F (Etta F) genl contr

2129 Pine dr h do

ELECTRICITY IS CHEAP

USE IT TO IMPROVE YOUR BUSINESS

STOCKTON, WHITE & CO.**MORTGAGE LOANS—REAL ESTATE—INSURANCE**

A. P. BAREFOOT, V-Pres. HAYES M. WHITE, Pres. JOHN C. WILLIAM, V-Pres.

805-811

Security Bank Bldg.

Dial 3-4621

CONNELL

- Elzie S (Margt C) slsmn Connell Realty & Mtge h2117 Pine dr
- Evelyn Mrs slsmn Jean Dickinson Gifts & Decorative Accessories h783 Hboro apt Y1B
- Graham M (Stella T) pres Connell Realty & Mtge r418 Yarmouth rd
- J S firemn SAL r Marsh Creek rd
- John M (Helen S) rep Am Mut Liability Ins h1411 Duplin rd
- John N (Myrtle N) atndt Gulf Serv Sta h704 Tyler rd
- Margt C Mrs v-pres Raleigh Jr Women's Club h2117 Pine dr
- Myrtle N Mrs clk CP&L h704 Tyler rd
- Neil S Mrs clk N C Military Dist h316 Shepherd
- Ralph E (Nell S) supt Little Constn h316 Shepherd

CONNELL REALTY & MORTGAGE CO.

**GRAHAM M CONNELL PRES,
IDELLE K HUGHES SEC, EDNA
FERRELL TREAS, 308-9-10 ODD
FELLOWS BLDG 15 W HARGETT,
TELS 2-3927 and 2-3928 (See page
170 Buyers' Guide).**

- Robt E (Evelyn) aud State Aud 783 Hboro h783 Hboro apt Y1B
- Connolly Ann F ofc sec Equitable Life Assur r326 Oakwood av
- Ben L (Norma) slsmn Caro Surgical Sup h615 Edmund
- Benj P (Josephine J) conductor SAL h326 Oakwood av
- Benj P jr (Eunice M) clk SAL h321 Oakwood av
- Doris M emp State Emp Security Comn r326 Oakwood av
- Etta W Mrs ofc sec SH&PWC h813 Colleton rd
- Eunice M Mrs bkpr Ivey-Taylor h321 Oakwood av
- Frank J jr emp State College rUK 22 Vetville
- Jos E (Etta W) studt h813 Colleton rd
- Robt L studt r617 Mills
- Willard M (Martha G) trav slsmn h617 Mills
- Conner Bruce H (Ethel R) eng SH&P WC h506 Harvey
- Clyde E jr studt h717 Florence
- Dorothy M tchr County Sch r918 S Bloodworth
- H Dixie Mrs cash McLellan's r17 N West
- Herbert B emp State College
- N White (Margt) prof State College h2719 Bedford av
- Rosebud A (wid Ambrosia) atndt Wachovia Bk & Tr h918 S Bloodworth
- Connolly Harold G (Maude W) cotton specialist U S Dept of Agrl h3405 White Oak rd
- Connor Clyde F jr emp State College r Cary NC
- Eleanor M (wid Lewis M) h728 N Blount
- Lewis M jr pub relation counselor r728 N Blount

**DEPARTMENT STORE**

- Conoley Geo P bmo Bynum Printing r Wendell NC
 - Conrad Benj F (Beverly F) underwrtr USF&G h2414 Greenway av
 - Cora (wid Bob) r501 New Bern av
 - Erwin tobacco research State College
 - Eug B emp State College r228 E Morgan
 - Geo W extension serv State College
 - Gertrude C Mrs ofc sec CP&L r307 W Whitaker mill rd
 - Gilbert A emp State College
 - Howard E emp State College
 - Richd tobacco research State College
 - Robt (Gertrude C) USA r307 W Whitaker mill rd
- CONSOLIDATED INSURERS INC,
EMMETTE W STALVEY PRES,
THEODORE A DICK V-PRES-MGR,
HUGH JOHNSON SEC-TREAS, GEN-
ERAL INSURANCE, 405½ W PEACE,
TEL 4-3461**

- Constable Ernest W chem State r15 S Boylan av
- Constant Frank C (Lizzie O) doormn Carolina Country Club h315 Smithfield
- Jos K cook Carolina Country Club r315 Smithfield
- Constantine Ruth G Mrs emp State College r1417 Rhankatte rd
- Continental Casualty Company J Clay Williams genl agt 15 W Hargett R506
- Insurance Company The Leon S Harris mgr (claim dept) 15 W Hargett R814
- Converse Ray B (Melrose W) stat US Dept Agrl h309 Colleton rd
- Wiles E economics State College r2600 Mayview rd
- Conway Katie prsr Central Clns r421 Tucker
- Conyers C Rupert display mgr Hudson-Beik r RD 2
- Evelyn S Mrs ofc sec State Dept Agrl r Youngsville NC
- Helen M (wid Stanton A) asst elk County Superior Ct r611 Mial
- Norman E (Virginia K) driver City Fire Dept h1129 N Person extended
- Rhoda Mrs h4 Bladen
- Sarah M Mrs dep County Tax Collr r RD 2
- Stanton A (Janie S) electn CP&L r517 Powell dr
- Virginia K Mrs emp State Emp Security Comn h1129 N Person st extn
- Wilbur (Verdia T) lab Spikes Constn h118 Carver

The New
and Better
Roofing



**BAKERS
and
BROWN**

**ROOFING CO.,
INC.**

**"SINCE 1915"
ROOFING**

**&
SHEET
METAL**

**Contractors
406-412**

**W. DAVIE. ST
P.O. BOX 147**

**DIAL
2-4528**

**Crescent
Insurance
Agency**

**JOSEPH M.
JENRETTE
Owner**

**Complete
INSURANCE
Service**

**Including
LIFE
SURETY
BONDS**

**834
Insurance
Bldg.**

**TEL.
8918**

Res. Phone 7978



**RAWLS MOTOR CO. INC.
DE SOTO AND PLYMOUTH**



**BEST PLACE TO BUY
NEW AND USED CARS**

**DIAL SALES 2-4345
SERVICE 2-4141**

CHAMBLEE**Insurance****Agency**

•

**Complete
Insurance
Service
Real Estate**

•

**710-711
Insurance
Bldg.**

**PHONE
2-0367**

**TIRE
SALES
AND
SERVICE
CO., Inc.**



GENERAL ELECTRIC

**ELECTRICAL
APPLIANCES****GOODYEAR
BATTERIES**

•

**RECAPPING
AND
VULCANIZING**

Motorola

RADIO
AND
TELEVISION
SALES AND
SERVICE

**401
HILLSBORO
Cor. Harrington**

**DIAL
7571**

PARDUE MOTOR CO., INC.**AUTO ACCESSORIES—AUTOMOBILE REPAIRING**

500 W. Morgan, Cor. West St.

Dial 5937

HEILIG-LEVINE

OF RALEIGH, INC.

*Complete
Home
Furnishers*

135-139 S. Wilmington

Phone
2-4628**CONYERS**

- Willie R (Georgia) firemn St Augus-
tine's College h320 Carver
- Conyngton John agrl extension State
College
- Cook Addie maid Rex Hosp r Garner
NC
- Beatrice cook State Sch For The
Blind & Deaf r do
- Bennie (Sara) tex wkr Pilot Mills
h1009½ E Lane
- Blanche r606 Mills
- Carl L (Geana S) h2013 Clark av
- Chas (Parthenia M) lab W R Beasley
h1211 Gill
- Chas K supvr State Dept Rev r206
Woodburn rd
- David S agrl economic State College
- Earl R (Helen B) eng L E Wooten
& Co r3109 H Hboro apt A6
- Eliz dietician Mary Eliz Hosp r1301
Wake Forest rd
- Ellis driver Armco Drainage & Mtl
Products r110 Lee
- Emma (wid Carl K) h608 Harp
- Floyd C (Evelyn W) optn Optical
Laby h1125 Fuller
- Helen B Mrs tchr P S Cary NC h3109
H Hboro apt A6
- Hiawatha L Mrs case wkr asst
County Bd Pub Welfare h1933 Clark
av
- Ish N slsmn NC Equip r2901 Hills-
boro
- Ivan R (Charlotte H) emp Wester
Contrs h1102 Grace
- Jessie emp Watson Seafood &
Poultry
- Jos L (Katie E) clk Ford Produce
h404 Cutler
- Juanita L waitress Whispering Pines
Drive In r RD 3
- Julia dishwasher Village Restr
r A25½ Alston
- Kath (Kat's Beauty Salon) h203 E
Cabarrus
- Katie E Mrs slswn Hudson-Belks
h404 Cutler
- Kenneth orderly Rex Hosp r1114 S
Haywood
- Kiva C (wid Mark L) r2300 Beech-
ridge rd
- Latta W emp State College r Apex
NC
- Lenoir H (Marguerite R) instr Shaw
Univ h909 S East
- Leon E (Eliz K) emp State College
h911 Brooks av
- Louis (Addie) cook Rex Hosp r Gar-
ner NC
- Louise D Mrs ofc sec New Amster-
dam Casualty h606 Mills

COOK

- Margt R Mrs tchr Washn Sch h909
S East
- Odessa salad mkr Village Restr
r11 Lincoln ter
- Owen P Mrs tech St Agnes Hosp
hF10 Wash Ter Apts
- Robt H emp State College
- Rosa B (wid Wm) h736 Fville
- Vera bkpr Electrical Wholesalers
r2106 Pine dr
- Vernie S Mrs r202 Prospect av
- W Freeman prof State College r1621
Park dr
- W Lionel lab Sir Walter Hotel r736
Fville
- Wilbert M (Lillia M) lab h321 N
Haywood
- Wm B (Hiawatha L) supt York Bldg
Co Inc h1933 Clark av
- Wm C prod mgr Piggly Wiggly
Stores r210 E Morgan
- Wm F (Hildreth A) h705 Gaston
- Wm Q (Louise D) winder Elec Mtr
& Repr h606 Mills
- Willie emp Carl K Hill Ins r214
N Bloodworth
- Cooke Albert A (Allie M) clk PTS
h317 W Lenoir
- Alf D (Betsy A) chf clk Noland Co
h2200 Brewer
- Allen L (Daphne R; Mobely's
Raleigh Art Center) r Fuquay
Springs NC
- Annie P tile opr State College r1803
Bickett blvd
- Asenath P consultant State Bd
Health r1311 Canterbury rd
- Benj (Evelyn W) brklyr h1117 S
Bloodworth
- Bessie P opr SBT&T r Selma NC
- Betsy A Mrs ofc sec Security Natl
Bk h2200 Brewer
- Cooke Carl J shoe shiner Bus Termi-
nal Barber Shop r611 S East
- Chas B (Annie P; Suburban Barber
Shop) h1803 Bickett blvd
- Chas K jr dir State Income Tax Div
r206 Woodburn rd
- Dorothy R Mrs chkr Friendly
Clns h3012 Mayview rd
- Evelyn W Mrs sten County Bd Pub
Welfare h1117 S Bloodworth
- Flonnie maid r1103 S Bloodworth
- Florence B ofc mgr Randall In-
surance Agcy h121 N Persons apt 6
- Florence H (wid Calvin) h1103 S
Bloodworth
- Frances C clk Farm Bur Mut Auto
Ins r2813 Hboro
- Frances S Mrs nurse Dr Michl
Bolus h2101b Van Dyke av
- Gwendolyn C Mrs opr SBT&T r312
New Bern av
- Henry C (Marie R) prof State
College h3117 Douglas
- Henry L (Madge G) emp State
College h2206 Fairview rd apt 1
- Henry P slsmn Royal Baking
r Lumberton NC
- Howard R jr (Frances L) emp
Dillon Sup h2208 Boswell rd
- Jas P (Ellen M) trav aud CP&L
r4100 Reavis rd

O. C. PENNINGTON Sole Owners JAS. W. SMITH

Pennington-Smith Funeral Home

(Formerly Yelverton's Funeral Home)

104 S. DAWSON ST.**PHONE 7743**

Auto Finance Company

A HOME COMPANY FOR HOME FOLKS

420 S. McDOWELL ST.

TEL. 2-2813

COOKE

- John H (Myrtle V; Gen Watch Shop) r Cary NC
- Lillie T emp State Capitol Life Ins r214 N Bloodworth
- Lois ofc clk Capital City Lndry r2101 St Mary's
- Ora M Mrs sch patrol City Police Dept h209 N Harrington
- P Edw (Dorothy R) insp Seaboard RR h3012 Mayview rd
- Rebecca D Mrs maid Lee & Barrett h910 S East
- Roy M (Odessa H) waiter Chez Gourmet h11 Lincoln Ter
- Sarah J (wid Thos) nurse 517 S Haywood
- Silas G (Virginia M) slsmn Raleigh Linen Serv h107 Henderson
- Susie prsr Raleigh Lndry r1103 S Bloodworth
- T Alex (Rebecca D) jan News & Observer h910 S East
- T Edsel (Frances) serv mgr Sears r2101 Van Dyke av apt B
- Thos E USA r317 W Lenoir
- Tracey R (Ora M) driver Yellow Cab h209 N Harrington
- Virginia N Mrs tel opr Gregory Poole Equip h107 Henderson
- Wm N slsmn Sears r Apex NC
- Willie jr (Mae) lab h425½ Alston
- Willie H (Frances) slsmn San Dairies h2813 Hboro
- Cooksey S O (Lillian S) stmftr Vickers & Ruth h206 Grand av
- Cool Ralph E emp State College r do
- Cooley Ada P Mrs maid Tabernacle Bapt Ch Nursery Sch h744 Fville
- Bernie (wid John H) h1413 E Jones
- Bertha r305 Carver
- Braxton studt r744 Fville
- Burna M (wid John H) h1413 E Jones
- Darl M mech Royal Baking r Neuse NC
- Dessie Mrs maid State College h904 S Person
- Edw (Dessie) hlpr Ideal Plmb & Htg h904 S Person
- Emma M (wid Hubert) r523 New Bern av
- Irene maid r316 W South
- John L driver Cline Paving r Eagle Rock NC
- Minnie Mrs fish cln Raleigh Seafood h316 W South
- Rosa M Mrs cafeteria wkr Wash Sch r530 E Davie
- Roy L lab r318 W South
- Ruby maid r744 Fville
- Vernon M (Eunice) adv mgr Milner Stores r1809 Fairview rd
- W C swtchmn SAL r Neuse NC
- Wm clk SAL r907 Glenwood av
- Wm porter Walgreen's
- Willie jr orderly Rex Hosp r305 Carver
- Willie D (Thelma) lab h104 Branch
- Willie D jr lab r101 Branch
- Coombs Henry H (Helen S) repr Tire Sls & Serv h2636 Oberlin rd
- Cooper Agnes Mrs typ Moore & Johnson

Casey Lumber and Builders Supply

GARNER ROAD

TEL. 5958

COOPER

- Agnes F ofc sec Wachovia Bk & Tr r783 Hboro apt D1B
- Albert (Sadie M) clk PO r4204 Reams rd
- Andrew J (Joyce H) emp CP&L r Cary NC
- Apartments 17 Glenwood av
- Archie O (Eliz S) h116 Summit av
- Arlene G studt r602 North Boundary
- Arth S (Lida S) rep Crunden-Martin Mfg h1209 Cowper dr
- Baxter driver Pointer Cigar r Swain
- Baxton jr USN r530 E Davie
- Blanche maid r117 Dover pl
- Cath E Mrs prsr Laundermat r644 South Boundary
- Christine B Mrs cafeteria wkr Sherwood Bates Sch h123 Lincoln Court
- Clara E Mrs tracer CP&L r Verville apt 34E
- Dora r County Home
- Dorlese W Mrs sten Job P Wyatt & Sons h111 Duncan
- Eliz S Mrs slswn J M Edwards Shoe Store h116 Summit av
- Ella R Mrs maid r713 Ellington
- Elmer J clk Caro Coach h614 Wills Forest
- Ernest emp Ry Exp r518 S Saunders
- Eula E clk typ Great Am Indemnity r Franklinton NC
- Everett H (Lucille J) aud State Dept Agrl h9 Maiden la
- Frank D (Alma W) shop formn State Hwy Patrol r401 Carolina av
- Fulton (Vonceil S) carp r618 W Jones
- COOPER FURNITURE HOUSE (W EARL COOPER), COMPLETE HOME FURNISHINGS, CARY hwy (OPPOSITE W P T F RADIO TOWER), TEL 28-3881**
- Geo B (Bryan-Cooper Oil Co) pres Reliable Transport
- Geo M (Louise M) phys 2111 Clark av h2322 Lyon
- Geo S eng Am Mach & Fdry r37 Martin rd
- Goldie H Mrs cash Sears h602 North Boundary
- Grady jr marketing specialist State Dept Agrl r1621 Park dr
- H Rex (Dorlese W) driver Texaco h111 Duncan
- COOPER, HASKINS & RICE ARCHITECTS (THOMAS W COOPER, ALBERT L HASKINS Jr, RICHD L RICE), 1111 RALEIGH BLDG 5 W HARGETT, TEL 3-6669**

RALEIGH BUILDING & LOAN ASSOCIATION

Raleigh's Oldest Financial Institution

HOME FINANCING OUR SPECIALTY



Office Furniture

RALEIGH OFFICE SUPPLY CO.



File Cabinets
118 E. MARTIN
Phone 4-1331



Wood and Steel Chairs

COMPLETE OFFICE SUPPLIES



Mosler Safes

O. W. DODD ROOFING & SHEET METAL WORKS



WILLIAMSON WATERBURY Oil Fired Furnaces

Gutters
Downspouts
Ventilators
Skylights
Tobacco
Flues

Carey

Roofing

221 S. East
Phone 8021

BRYAN ROCK AND SAND CO.

Producers of
SAND
WASHED
GRAVEL
CLAY
GRAVEL
CRUSHED
STONE
SCREENINGS

Operations at
ABERDEEN
GARYSBURG
GOLDSBORO
ROLESVILLE
BAILEY
LINDEN
WEST END
PETERSBURG, Va.

207
Raleigh
Bldg.
DIAL
3-1986

W
H
O
L
E
S
A
L
E

W
H
O
L
E
S
A
L
E



E. H.
Roberts
Construction
Co.

BUILDINGS
HIGHWAYS
PUBLIC
UTILITIES

Box
8005
Ridge Dr.
(Bellvue Terrace)

CALL
3-2148

WATCHES Jewelers Neiman's Silversmiths DIAMONDS

• DIAL 7704 • 109 FAYETTEVILLE ST.

B. O. JOHNSON

WHOLESALE GROCER
CANDIES — TOBACCOS
NOTIONS AND CONFECTIONS
333 S. Wilmington, P.O. Box 1678
Dial 2-3975

COOPER

- Harry E (Agnes C) dept mgr
Meredith College h3 Henderson
- Harvey stock clk Raleigh Elec
r614 Wills Forest
- Henry USAF r530 E Davie
- Henry W delmn Mtr Parts Whse
r RD 1
- Horace C (Ruby C) h2128 Cowper dr
- J Douglas slsmn W E Cooper Furn
r Cary NC
- Jacqueline E (wid Chas) maid h605
S East
- Jas D jr emp State College
- Jas E (Vivian S) mech Merriman
Mtrs h216 Plainview av
- Jas E (Goldie H) supt sub sta PO
h602 North Boundary
- Jas E jr dept publications State
College r602 N Boundary
- Jas N (Christine B) waiter S&W
Cafeteria h123 Lincoln Ct
- Jas R emp State College r Faison
NC
- Jas T (Hazel F) USA h404 Wayne dr
- John emp State College
- John lab NC Products Corp r RD 1
- John A (Eloise) hlpr Harvey P
Walker h402 N Boylan av
- Joyce H Mrs teller-sten First Fed
Sav & Loan Assn r RD 2
- Junius hlpr K&L Auto Serv R Varina
NC
- Kath Mrs slswn Mother & Daughter
h312 Colleton rd
- Kathrn L Mrs ofc sec Indemnity
Ins Co of N Am h1020 W Peace
apt D3
- Kermit I aud State Dept Rev r416
E Hargett
- L James aud State Dept Rev r YMCA
- Leroy (Lillie M) lab City r215 S
State
- Lillian C Mrs r1337 Curfman
- Louise M Mrs nurse Dr George M
Cooper h2322 Lyon
- Lula D clk State Dept Mtr Vehicles
h123 Forest rd
- Margt M teller Wachovia Bk & Tr
h783 Hboro apt P1B
- Marvin P h1020 W Peace apt D3
- Mattie M maid Peace College r1131
Rock Quarry rd
- Mildred T Mrs with David W Seifert
jr h1915 New Bern av
- Myrtle L (wid Geo) h328 Pershing
rd
- Nancy studt r509 Peebles
- Oscar K proof reader News & Ob-
server h508 Halifax
- Oza M Mrs bkpr Coml Refgr r521
Steel (CP)

COOPER

- Paul B (Pattie) with Cooper's Serv
Sta h327 W Morgan
- Phyllis A studt r309 E Lenoir
- Robt mech Bolon Htg & Air Condi-
tioning r521 Steele
- Robt studt r3 Henderson
- Robt M (Mildred T) opr power plant
State College h1915 New Bern av
- Ruby C Mrs clk State Dept Mtr
Vehicles h2128 Cowper dr
- Ruth C Mrs ofc sec County Dept of
Pub Instruction r Cary NC
- Sadie B sten State Dept Pub Instn
r901 E Martin
- Saml (Mabel) lab Seaboard RR
h15 W Johnson
- Sarah W (wid Jas) r1309 Green
- Stephen A emp State College
- Steven pres Sigma Alpha Mu
Fraternity House r do
- T Clyde (Thelma; Cooper's Bar-
becue) r Western blvd
- Tabithia studt r517 S Bloodworth
- Thos W (Grace O; Cooper Haskins
& Rice Architects) h107 King
William rd
- Thurston (Kath) firemn SAL h312
Colleton rd
- Tina A (wid J B) h402 N Boylan av
- COOPER W E FURNITURE CO (W EARL
COOPER), COMPLETE HOME
FURNISHINGS, 121-123 E MARTIN,
TEL 2-3146**
- W Ernest emp State Emp Security
Comm r Durham NC
- Wade H studt r2128 Cowper dr
- Wade T slsmn W E Cooper Furn
r Cary NC
- Walter G jr (Rebecca B) mech
Sanders Mtr h305 S Swain
- Wm B II (Selma T) equip specialist
NC Equip h2908 O'Berry
- Wm C extension serv State College
- W Earl (Ruby S; W E Cooper Furn
Co & Cooper Furniture House)
r Cary NC
- Wm E asst prof State College r do
- Wm G (Mary A) v-pres Ballentine's
Restr h2715 Everett av
- Wm H (Evelyn A) asst store mgr
ABC Bd hA20 Washn Ter Apts
- Wm W (Flossie B) wvr Pilot Mills
h1127 Harp
- Cooper's Barbecue (T Clyde Cooper)
restr 109-11 E Davie
- Co-operative Beauty Salon (Mrs
Marie M Riddick Ida J Crump)
131½ E Hargett
- Coor E O supvr Farmers Co-op
Exch r Smithfield NC
- Coore J Edw jr (Eliz T) slsmn K&W
Mtr h2100 Ann
- John E jr clk SAL r623 W Lane
- Mary H (wid John E) h623 W Lane
- Cope Calvin clk Farmers Co-op
Exch r RD 6
- Clara H Mrs ofc wkr Mac Joseph's
h115 Harrison av apt 3
- Doie S (Helen B) slsmn Ferguson
Hdw h9 Bagwell av
- Harold S emp Dillon Sup h110 N
Person

J. F. WILLIS SHEET METAL WORKS

HEATING — ROOFING — WINTER CONDITIONING

Peace at Halifax

Phone 6921 and 4-2800

POWER BRAKE CO., INC.

Authorized Distributors

Bendix - Westinghouse Air Brakes - B.K. Hydravac Vacuum Brakes

1734 LOUISBURG RD. SALES AND SERVICE TELS. 4-1315-4-1316

NIGHTS, SUNDAYS AND HOLIDAYS TEL. 4-1182 and 29-4145

COPE

- John C emp State College
- Julia F h220 W Hargett
- Martha A studt r115 Harrison av apt 3
- Minnie L Mrs bkpr Wachovia Bk & Tr r409 Lansing Long Acres
- Ralph L ind eng State College
- Will A agronomy State College r23B West Haven
- Wm B (Clara H) acct Richd O Howard h115 Harrison av apt 3
- Wm B jr USAF r115 Harrison av, apt 3
- Copeland Albert studt r314 Maple
- Atlas (Geogianna R) jan State h1108 E Morgan
- Beauty Shop (Mrs Mabel C Hinton) 581 E Cabarrus
- Bernie K studt r815 E Davie
- Calvin G (Louise) hlpr Rawls Mtr h417 Dakar
- Carolyn O typ Winthrop-Stearns Inc r Wake Forest NC
- Charlie M power plant dept State College r522 Elm
- Clinton L (Sadie N) bellmn Hotel Carolina h815 E Davie
- Effie Mrs opr Poole's Beauty Shop r RD 1
- Elbert T (Margt P) h125 Bertie dr
- Esther hlpr Hudson-Belk r24 N Pettigrew
- Frank (Lucy) sausage mkr Sanderford Sausage h527 S Haywood
- Henry (Pauline E) porter Hayes-Barton Pharmacy h2506½ Kilgore av
- Hilda bkpr Coml Credit r4206 Reaves dr
- J M brkmn SAL r Cary NC
- Jas H (Fannie M) slsmn Capitol Coal & Ice h417 N Boylan av
- John W (Ester) dispr DeLuxe Taxi h24 N Pettigrew
- Lucy Mrs elev opr Security Natl Bank bldg h527 S Haywood
- Margt P Mrs supvr State Bd of Health h125 Bertie dr
- Pauline G emp lndry State College r2506½ Kilgore av
- Sadie N Mrs supvr City Parks & Recreation Bd h815 E Davie
- Sallie r1219 New Bern av
- Thos E Rev (Dicie C) h817 E Davie
- Tillie maid r8½ W Hayti al
- Copley Thos W studt r1434 Chester rd
- Thos L (Anna M) emp State College h1434 Chester rd
- Coppage Thelma M Mrs emp State Capitol Life Ins r15 A Verville
- John (Hudie K) lab Wilson Constn h913½ Fville
- Coppedge Clyde H slsmn Genl Elec Sup r Wake Forest NC
- Green B (Mary) h309 N East
- J Benj h2021 Fairview rd
- J H (Pauline D) dispr Yellow Cab h206 E Jones apt 204
- Jas O dishwasher NY Cafe r913 Fville
- John W r327 E Edenton

W P T F

DIAL 680

-NBC-

AFFILIATE

50,000 WATTS

COPPEDGE

- Mary J Mrs clk State Dept Rev r Cary NC
- Pauline hostess Hotel Carolina r206 E Jones
- Viola (wid Howard Mc) r1520 Hanover
- Coppridge Helen B emp State College r Durham NC
- Corbert Jas jr (Esther) mech Sanders Mtr r205 Glenwood av
- Corbett Archie R (Phyllis H) custodian City r622 Devereux
- B Marlowe barber Morgan's Barber Shopr Clayton NC
- Bernard A jr civ eng State College r25 E Verville
- Betty R ofc sec Franklin T Dupree jr and Notary r Garner NC
- Bucilla C Mrs sten State Bd Pub Welfare r22 F Verville
- Delores P typ Compensation Rating & Insp Bur r Zebulon NC
- Ethel maid r627 Cannon
- Frances W home dmnstr State College
- Jean Mrs waitress New China Restr r9 E Johnson
- Jos M emp J F Willis Sheet Metal Works r9 E Johnson
- M Faye sten NC Fire Ins Rating Bur r Clayton NC
- Mae D (wid Wm R) h9 E Johnson
- Margt E ofc sec State Hwy Patrol r519 Gardner
- Nina L consultant State Bd Health h410½ N Blount
- Plese agrl extension serv State College
- Wm A emp J F Willis Sheet Metal Works r9 E Franklin
- Corbin Geo H (Mattie) blue prntr Caro Blue Prntrs r623 Tower
- Johnny B ydmn r623 Tower
- Wm B (Eunice T) porter h623 Tower
- Corbitt D LeRoy (Alma J) editor State Dept Archives & History h1207 Cowper dr
- Shirley J typ Farm Bur Mut Auto Ins r719 W Morgan
- Cordan Mary r1029 W South
- Cordell John R cabt mkr Caro Bldrs r103 Wakefield
- Cordle Vernon T (Doris S) slsmn Storr Sales h305 Grand av
- Cordon Betsy L (wid Jas H) rep Belcane h204 Forest rd
- Jas T (Matilda A) slsmn Flintkote r2410 White Oak rd
- Core Chas pipe ftr Cline Paving r Dunn NC

FIRE,
AUTOMOBILE,
INLAND
MARINE,
AND
ALLIED
LINES

★
**THOMAS
B.
REYNOLDS
& SON**
GENERAL
AGENTS

★
BUSINESS
WRITTEN
ONLY
THROUGH
BONA FIDE
AGENTS

★
1007-09-11
SECURITY
BANK BLDG.

★
DIAL 9564

★
RESIOENCE
OM 2-1116

**Hayes-Jackson Electric Co.**

ELECTRICAL CONTRACTORS

Authorized Dealers WESTINGHOUSE APPLIANCES

SALES — SERVICE

133 E. Hargett

TEL. 3-5031

ASKEW'S

FOR
THE
FINEST
IN
RADIO
AND
TELEVISION

PHILCO
and
SYLVANIA

COMPLETE
SERVICE

1626
Glenwood
Ave.
PHONE
4-1438

**C. H.
MIMS**

and

SON**PLUMBING****CONTRACTORS**

Repair Work
A Specialty

24-Hour Service

2201
Wake Forest
Rd.

TEL

9823

P. O. BOX
283

FARM BUREAU

D. S. WILLIS, Agent

127 Davie

Telephone 4-3463

Boylan-Pearce

Raleigh's Shopping Center

CORE

- Wilma H Mrs waitress Warlick's Soda Shop r508 Oakwood av
- Corey Sylvia ofc sec Cameron Mortgage Co h606 Smedes pl apt B
- Corley E Corine tmkpr bmo SAL r11 E Lane
- Martin S (Maggie S) mech City Mtr Mtce Shop h314 S Swain
- Robt M driver C C Mangum r314 S Swain
- Cormack Wm J serv mgr Nash-Steele-Warren r Cary NC
- Wm J jr extension serv State College r Cary NC
- Corn A Eugenia ofc sec Retail Credit r RD 2
- Alma slswn Boylan Pearce r10 N East
- Ann R Mrs clk Prudential Ins Co h2210½ Hope
- Clotus L (Ann R) studt h2210½ Hope
- Dewey M emp State College r37 B Vetville
- Cornatzer Jas A (Cath) production mgr Walker-Martin Inc h2365 Bernard
- Cornelious Robah G pntr Godwin & Knight Contrs r191 Chamberlain
- Cornell Edgar L (Jean H) driver Bottoms-Fiske Truck Lines h999 Harp Terrace
- Fannie B (wid Harold) r1620 Bickett blvd
- Geo J (Alice S) barber justice of peace and notary 5013 Western blvd h do
- J E waiter Baxley's Grill
- J Harry div chf State Wildlife Resources Comn r Holly Springs NC
- John W (Pauline S) pntr h5013 Western blvd
- Cornette Jack J animal industry State College r300 Horne (Fairmont)
- Cornick Mary B acct clk State Dept of Lab. r2532 Wake dr
- Robt M (Clonie B) v-pres The Std Sup h2532 Wake dr
- Robt M jr (Rose M) purch dept Farmers Co-op Exch h1020 W Peace apt T5
- Rose M Mrs clk CP&L h1020 W Peace apt 5
- Cornish Edw newsmn United Press r Pigeons Roost
- Corns Robt B (Athalea; T-V Serv) r517 Cole
- Cornwell Mary M home dmnstr ofc State College
- Corpening Wayne A (Mabel) supvr extension serv State College h602 Stacy
- Wm H tchr of agrl State College

**MUTUAL AUTO INSURANCE CO.
MUTUAL FIRE INSURANCE CO.
LIFE INSURANCE CO.**

- Correa Allen A (Birdie B) supvr City San Dept h127 W Martin
- Correll Angelia H Mrs clk Farm Bur Mut Auto Ins r901 W South
- Chas C (Angelia H) USA r901 W South
- CORRELL COAL CO (JOSEPH S CORRELL), "HIGH QUALITY COAL FOR EVERY PURPOSE," 307 N WEST, TEL 5567**
- Dorothy P Mrs ofc sec J T Howard Adv Agcy h2320 Clark av apt G
- Dorothy R Mrs chem State College
- Franklin E (Opal T; emp State College h2614 Wells av
- Helen S (wid Harvey A) supvr CP&L h2111 Woodland av
- J Burrell (Annie P) ofc mgr Correll Coal h1601 Pineview
- Jos S (Annie A; Correll Coal Co) h807 Harvey
- Opal T Mrs clk NC Fire Ins Rating Bur h2614 Wells av
- Wm C (Dorothy P) assoc Page & Smith Archts h2320 Clark av apt G
- Corriher Clyde F asst county agt State College
- Cotesworth emp State College
- Stanley W asst county agt State College
- Corzine Hugh O (Lucy B; Corzine's Texaco Service) h2508 Fairview rd apt T4
- Lael ofc sec State College
- CORZINE'S TEXACO SERVICE (HUGH O CORZINE), TEXACO PRODUCTS, TIRES, BATTERIES, ACCESSORIES, RADIOS, RECAPPING, WASHING, POLISHING, MARFAK LUBRICATION, 501 W MORGAN, TEL 3-2811**
- Cosby Ann W Mrs sten CP&L r1107 Carlton av
- Estelle Mrs waitress Roy's Drive In r1107 Carlton av
- Cosley J F animal ind State College r do
- Costa Harry J (Helen; City Sandwich Shop) h405 E Morgan
- Costes Nicholas C civ eng State College r2804 Hboro
- Costilow Ralph N animal industry State College r413 Gardner
- Costin Bruce W jr (Molly J) slsmn Raleigh Linen Serv h405 Columbus dr
- Flonnie Mrs clk Walgreen's h103 N Person
- John W studt r103 N Person
- Miles W (Flonnie) plmb h103 N Person
- Costner Robt A studt r1710 Hboro
- Coston Kathleen M emp State College r Boone NC
- Thos formn G&S Constr r RD 4
- Velma Mrs waitress Warlick's Cote Dan! N eng research State College r218 Hillcrest rd
- Cothran Annie r412 S Boylan av
- Chas C h612 Hay la
- Edw (Margt W) civ eng Sh&PWC h2218 The Circle
- Edw H studt r2218 The Circle

RALEIGH BUILDING & LOAN ASSOCIATION

Raleigh's Oldest Financial Institution

HOME FINANCING OUR SPECIALTY

Jones PURE PORK SAUSAGE

"The Ham Makes It Different"



RALEIGH TEL. 5195

Jones Sausage Co.—Garner, N. C.—Dial 29-3431 and 29-5011

COTHRAN EDWIN G (EMMÁ B), REALTOR, 211-12 COMMERCIAL BLDG 14 E MARTIN, TEL 3-1292, h2300 FAIRVIEW rd, TEL 8667

- Eleanor B tchr r2218 The Circle
- Eug G (Mildred S) jan State Dept Rev h422 Montague pl
- Mildred S Mrs bkpr Wake Consumers Mut Assn h422 Montague pl
- Cotner John B (Mary M) marketing specialist State Dépt Agrl h1337 Canterbury rd
- Cotten see also Cotton
- Ada L (wid Jas D) h3514 Neil
- Bruce P (Janet B) studt h2100 Van Dyke av apt B
- Edw G (Floya E) hlpr Davis Seafood Mkt h518½ S East
- Edw M (Mary C) clk PO h4103 Western blvd
- Gertrude (wid Alker) h213 E South
- H E formn Greyhound r Morrisville NC
- Janet B Mrs emp State Capitol Life Ins r2100 B Van Dyke av
- Jerry (Hattie A) emp Dillon Sup h7 Mecklenbury ter
- John Q ofc sec NC Equip h20 Mayo apt G6
- Melrose J (Naomi A) carp h508 E Hargett
- Myrtle L Mrs maid Ins Bldg h223 Smithfield
- Cotter E Hugh (Isabelle L) stock clk SH&PWC h229 S Bloodworth
- Cottingham Martha W Mrs field dir Girl Scouts of Am r Clayton NC
- Cottle Henry P (Polly K) h507 W Peace
- Leland M (Hilda W) comp Edwards & Broughton h1436 Curfman
- Oran J (Sarah P; Oran J Cottle & Co) h2319 Churchill rd
- COTTLE ORAN J & CO (ORAN J COTTLE), LIGHTNING RODS, UNDERWRITERS APPROVED LIGHTNING PROTECTION, 1815½ GLENWOOD av, TEL 2-4823**
- Thos J (Lucille) trav slsmn h215 Colleton rd
- Wm E (Lutie D) r2709 Peachtree
- Wm E jr (Nell L) slsmn h2711 Oberlin rd
- Cotton see also Cotten
- Agnes G Mrs ofc sec Raleigh Bldg & Loan h1329 Chester rd
- Annie C (wid Moses E) r2721 Royster rd
- Beulah E maid r717 S Bloodworth
- David animal industry State College
- Earlie animal industry State College
- Elbert G (Myrtle L) jan State College h223 Smithfield
- Evalena r County Home
- Henry tex wkr Pilot Mills r Holly Springs NC
- Homer L (Ruth L) slsmn Central Home Sup h904 W South
- Horace P (Magdaly D) slsmn Lundy Packing h2721 Royster rd
- Insurance Association The Fredk C Newcomer state agt 14 E Martin R706
- Isaac hlpr Royal Baking r Method

FIRST CITIZENS BANK AND TRUST COMPANY

Complete Banking Service

Member Federal Deposit Insurance Corp.

COTTON

- Jas lab r600 S Bloodworth
- Joe N pipe lyr Pub Serv Co of NC r Holly Springs NC
- Kellinger R (Agnes G) h1329 Chester rd
- Laura (wid John C) h112 Camden
- Lonnie r County Home
- Marie (wid Emmett L) ofc sec SBT&T h125 S Bloodworth apt 2
- Mary (wid J Kellinger) r1329 Chester rd
- Mary E Mrs maid Sir Walter Hotel h10 Edgecomb ter
- Mary S diet Rex Hosp r do
- Otis veterans housing State College r213 South
- Robt jr (Annie P) driver Kimbrell's r918 S East
- Walter P agrl economics State College r423 Chesterfield
- Wilton lab Std Cinder Block
- Cottrell J Cary (Mary T) driver Greyhound h420 Colleton rd
- Couch Ada C (wid Robt) r230 Fowle
- Chas H (Martha L) with Raleigh Food Store h716 W Hargett
- Daisy J Mrs tchr County Sch h127 New Bern av apt 102
- Eris waitress Finch's Drive-In & Grill r410 Kinsey
- Martha L Mrs clk State Bd Pub Welfare h716 W Hargett
- Mary P (wid Lawrence) r3616 Western blvd
- Thos A clk Hotel Nash r410 Kinsey
- Wm A (Daisy J) mgr Home Security Life Ins h127 New Bern av apt 102
- Coulter Kenneth R librn State College r do
- Council Alline D Mrs slsmn Mother & Daughter Stores h428 Grissom
- Bernard C pntr h715 N West
- Carl jr emp Watson Seafood & Poultry r606 E Martin
- Chas R (Frances T) section chf State Bd Health h202 Ashe av
- David S lab Sir Walter Hotel r RD 3
- Elsie W clk Caro Coach r131 S Boylan av
- Evelyn V wrpr Efird's r431 Glenwood av
- Geo lab Bennefield Constn r600 S Bloodworth
- Grace P Mrs bkpr Heilig-Levine h2528 Greenway av
- Hal H servmn Sanders Mtr r RD 3
- Haywood lab r1304 Gill
- Herman C stock clk State Bd Educ r RD 2
- Iola T Mrs clk Ivey-Taylor r603 Glenwood av
- Isabelle nurse aide Rex Hosp r RD 3



Phillips Roofing Co.

Co.

ROOFING & SHEET METAL WORKS

Skylights
Ventilators
Gutters
Down Spouts

DIAL
3-3520

319
W. Davie



Johnson-Lambe Co.

TOYS
GAMES



FRIGIDAIRE

REFRIGERATORS
WASHERS
IRONERS AND
APPLIANCES

116-118 South
Salisbury

DIAL
8848



POWELL-STEWART MOTOR CO.

ACCESSORIES — GENERAL REPAIRING

419 S. Wilmington



Tel. 7214

**JOYCE
&
BAILEY
FURNITURE
CO.**

QUALITY
FURNITURE

"Don't Try and
Try Again
Try Joyce &
Bailey"

612-614
N. Person

**PHONE
4-2742**

**BRYAN
ROCK
AND
SAND
CO.**

Producers of
**SAND
WASHED
GRAVEL
CLAY
GRAVEL
CRUSHED
STONE
SCREENINGS**

Operations at
ABERDEEN
GARYSBURG
GOLDSBORO
ROLESVILLE
BAILEY
LINDEN
WEST END
PETERSBURG, Va.

**207
Raleigh
Bldg.
DIAL
3-1986**

WHOLESALE

WHOLESALE



**MORTGAGE LOANS
INSURED SAVINGS**

SPONSORS OF HOME OWNERSHIP

132 S. Salisbury

Dial 3-1633

**HENRY D. HILL
DECORATOR
KYANIZE**

PAINTS - VARNISHES - ENAMELS

205 OBERLIN RD. DIAL 2-4915
Nights & Sundays 3-9181

COUNCIL

- Jerome M (Robt R) dept mgr Atkins Mtrs h3200 Hboro apt C7
- Lessie I (wid Junius G) h131 S Boylan av
- Lottie B maid r1304 Gill
- Louise S Mrs waitress Ballentine's Restr r223 W Jones
- Marcellus driver State Sch For The Blind & Deaf h1433 Garner rd
- Mary H (wid Marcellus) h1304 Gill
- Robt driver Farmers Exch r Apex NC
- Robt R Mrs ofc sec State College h3200 Hboro apt C7
- Royden I jr (Grace P) chf, clk CP&L h2528 Greenway av
- Sallie E h401 E Jones
- T M hlpr Thompson Elec r Ramkatte rd
- Vada W Mrs chkr A&P r606 E Martin
- Wade W (Alline D) driver Newsom Oil h428 Grissom
- Willis A agrl eng State College Country Club Homes 2508 Fairview rd
- Club Homes Addition Incorporated Edw N Richards pres Mrs Mary W Wilson v-pres Thos Wilson sec-treas Mrs Laura R Warren asst sec-treas 2518 Fairview rd
- Club Homes Incorporated Edw N Richards pres Mrs Mary W Wilson v-pres Thos Wilson sec-treas Mrs Laura R Warren asst sec-treas 2518 Fairview rd
- COUNTRY CLUB PROPERTIES INC, OPHA A MANUS MGR, RENTAL AGENTS, 2518 FAIRVIEW rd, TEL 5743**
- Market The (R Roy Carter) gros 2505 US Hwy 15A South
- Counts Harriet maid r405 Tucker
- COUNTY OF WAKE—(See Wake—County of)**
- Courtney Robt C (Jewell L) asst frt traf mgr Sou Ry h2316 Byrd
- Courville Robt J (Eloise P) ofc mgr Rawls Mtr h1715 Nottingham rd
- Couser Bessie J (wid Manuel) prsr Newton's Lndry & Cln r101 Branch
- Cousins Chas sch of forestry State College r Clayton NC
- Jas E (Eunice H) dept mgr Heater Well h3023 Leonard
- Lillie tchr Lucille Hunter Sch rC10 Washn Ter Apts
- Coutu Arth J (Jean M) emp State College h3043 Lewis Farm rd
- Covalt Cath B (wid Frank) confr 322 S McDowell h do
- Milton M locksmith Brockwell & Covalt Lock r322 S McDowell
- Covert Lonnie S (Betty H) dep County Sheriff h2012 Wake Forest rd

Covington Adele P Mrs emp State College h2817 Wade av

- A Evelyn admn asst State Dept Cons & Development r1605 Scales
- Alice B (wid Leo) maid h310 E Worth
- Alice D Mrs clk USDA-FHA h2440 East Lake dr
- Blanche F (wid Wm) maid h1112 Mark
- Chas L Rev evangelist h1506 E Edenton
- Claude W (Laura A) supvr Daniels Camera Shop h101 Hudson apt 3
- Doris J Mrs ofc clk Durham Life Ins Co h403 Dennis av
- Dorothy L maid r310 E Worth
- E Carolyn ofc sec WNH Smith & Sons r1611 Craig
- Effie V (wid Douglas C) nurse aide Rex Hosp r620 Wills Forest
- Esther T (wid Edw N) ofc sec Aetna Ins r1611 Craig
- Evelyn ofc sec State Dept Cons r1605 Scales
- Grace S (wid Robt) h224 Smithfield
- Harry B (Doris J) optn Ridgeway's Optns h403 Dennis av
- Henry M (Adele P) horticulture dept State College h2817 Wade av
- Jack lab r310 E Worth
- Janie maid h19 Chatham ter
- Lawrence E acctg clk State Ins Dept h753 Hboro apt A203
- Lillian ofc sec Dillon Mtr Finance hE302 Boylan apts
- Lottie V (Sportswear Shop) r604 N Blount
- Lula L (wid Wm) h1605 Scales
- Lula M maid r310 E Worth
- M Elma clk-sten Sec of State r220 Hboro
- Mandy Mrs r1110 S Haywood
- Mary G (wid Wm) r120 Smithfield
- Mattie M maid Raleigh Hotel h519 Cannon av
- Nancy P-clk Farm Bur Mut Auto Ins r553 Orphanage
- Nancy W Mrs h419 S Dawson
- COVINGTON R LEE (VERNIE O), V-PRES WACHOVIA BANK & TRUST CO, h3010 CAMBRIDGE rd, TEL 3-5092**
- Robt jr bus boy S&W Cafeteria r224 Smithfield
- Robt M Mrs sten State Dept Pub Instr r Rockingham NC
- Roxie O (wid Robt H) r1309 Oberlin rd
- Saml (Ernestine) lab Raleigh Bonded Whse h1511½ Cross
- Saml lab h104 St Augustine av
- Vann B (Louis B) clk Tip Top Foods h1200 Duplin rd
- Van B jr (Corneille P) slsmn Johnson-Lambe h1202 Duplin rd
- Walter P (Alice D) asst loan ofcr USDA-FHA h2440 East Lake dr
- Wm USA r612 Bragg
- Wm O emp State College
- Willie bellmn Sir Walter Hotel r803 S Blount
- Wyndall R (Anne A) rep Raleigh Times h2828 Mayview rd
- Cowan Azellia R librnr Wilson County Library r6 N Tarboro

BYNUM PRINTING CO.

Dial 6417

119-121 W. Hargett St.

**Better
Printing**

Aman Insurance Agency, Inc.

• ALL LINES OF INSURANCE •

1628 Glenwood Ave. Five Points

Tel. 7361

COWAN

- Blonza B Mrs bmo Great Am Ins r205 Dennis av
- Chas (Willena W) emp State Prison h729 W Morgan
- Ella (wid Winfred R) r721 E Hargett
- Frank M (Marie G) prntr Carolina Printing r208 Bickett blvd
- Frank S (Margt S) h208 Bickett blvd
- Hazel B (wid Alton H) bmo State Dept Mtr Vehicles h206 Pershing rd
- J D investigator State Dept of Lab r205 Dennis av
- Marie G Mrs clk Sir Walter Hotel r208 Bickett blvd
- Nona emp State Emp Security Comn r127 New Bern av apt 403
- Printing Shop (Frank M Cowan) 208 Bickett blvd
- Saml E (Stenza M) firemn SAL h721 E Hargett
- Stenza M Mrs slswn Grant's h721 E Hargett
- Willena W Mrs extension serv State College
- Earl (Mildred) firemn SAL h602 S Boylan av
- Wilborn B (Dixie T) slsmn Stahl-Rider h2733 Rosedale av
- Cowden M James (Mary M) div mgr Hershey Chocolate h2305 Byrd
- Patricia A studt r2305 Byrd
- Vernon J pres Universal Equip r RD 2
- Cowper B Thurman III emp State College r925 Hboro apt A6
- Esther A Mrs studt h925 Hboro apt A6
- Mary G extension serv State College
- Mary W (wid Thos B) r2105 Glenwood av
- Cox A Nora tray girl Rex Hosp r120 Bledsoe av
- Alonzo plmb R D Sealey Plmb Htg r RD 3
- Alonzo F (Lee R) plmb Sealey's Plmb & Htg h2502 US Hwy 15A South
- Anna L emp State College r2904 O'Berry
- Anna W (wid D Saml) h201 Chamberlain
- Arlo W (Nan W) condn NS Ry h609 Hboro
- Barbara J sten State College r22 Dixie dr
- Benj F (Tillie P) emp State College h2615 Oberlin rd
- Broadus H jr (Annie P) pkr W H King Drug r1315 New Bern av
- Cader G (Blanche) h111 N Bloodworth
- Chas E mech State College r22 Dixie dr
- Christine opr Willett's Village Beauty Shop r116 Hawthorne rd
- Daisy M Mrs laby asst State College h42 Dixie dr
- Dalmar L jr agrl eng State College

Newsome Roofing Company

Bird Roofs Insulated Siding
Asbestos Siding
Approved Applicators
FREE ESTIMATES - TERMS
S. Blount Ext. P.O. Box 2201
Phone 6132

COX

- Edwin L exp statistics State College r do
- Ellen H Mrs slswn Miriam's Fashion Shop h101 E Whitaker Mill rd
- Emma C (wid J Allen) r1324 Brooks av
- Florence County Home Demonstration Agt r2602 Cambridge rd
- Florence T extension serv State College r Halifax NC
- Forrest W emp sch of design State College r609 Hboro
- Gertrude M prof State College h1324 Brooks av
- Gertrude S Mrs canteen hlpr State Hosp r818 N Bloodworth
- H Olivia Mrs (Willie G) ofc sec Colonial Stores h717 Edmund
- Hassie G (Naomi H) barber Caro Hotel Barber Shop h512 E Franklin
- Ina R nurse Rex Hosp r do
- Irene clk-sten State Wildlife Resources Comn r214 Faircloth
- J T slsmn Genl Elec Sup r Fayetteville NC
- J Vernon (Alice R) slsmn Caro Rim & Wheel h2115 Reaves dr
- Jas R agt Am Natl Ins r404 Oakwood av
- Joe studt r609 Hboro
- John T (Margt M) clk PO h3103½ Clark av
- John W J (Annie L) ctr Martin Mill-work h1201 Fuller
- Julius G emp State College r Chapel Hill NC
- Kath H clk Woolworth's r Garner NC
- Lee R Mrs instr SBT&T h2502 US Hwy 15A South
- Leonard B (Edith S; Raleigh Type Shop) h700 E Franklin
- LeRoy (Ruby W) glazier Martin Mill-work h Old Louisburg rd
- Lillie M (wid Chas) h120 Bledsoe av
- Lizzie H (wid Geo) h312 Tucker
- Lloyd R (Mildred L; Wilmont Barber Shop) r RD 1
- Lonnie C (Mary M) h Bluff av
- Lucy Mrs maid h2 Iredell ter
- Luri H Mrs (College Ct Beauty Shop) r Franklinton NC
- Marion F (Irene) h214 Faircloth
- Mildred G Mrs clk First Citizens Bk & Tr r RD 1
- Milton A (Marguerite F) brkmn SAL h209 Angier av
- N Harold (Grace B) chf aud State Teachers Employees Retirement Sys h2242 The Circle
- Naomi H Mrs emp SBT&T h512 E Franklin

PUBLIC SERVICE CO. of N. C. INC.

NATURALLY IT'S GAS



CLEAN ECONOMICAL

Cooking
Refrigeration
and
Water
Heating
With
GAS

Perdue Bros. Inc.

GENERAL CONTRACTORS



Residential

or

Commercial
2617 Grant

Ave.
115

W. Peace

TEL.

2-0127

PINE STATE MILK ★ ICE CREAM ★ DAIRY PRODUCTS

414-418 GLENWOOD AVE.

PHONE 2-3911

Wm. A. PAHL Co., Inc.
PAINTING and DECORATING CONTRACTORS
 2547 WAKE DRIVE
 PHONE 2-0425

WRENN
ELECTRIC
CO.

ALL TYPES
 ELECTRICAL
 APPLIANCES

APEX WASHERS
 AND
 IRONERS

WAYNE
 WATER SYSTEMS

CROSLY
 RADIOS
 AND
 REFRIGERATORS

404 Glenwood
 Ave.

PHONE
 3-3405



HUDSON-BELK



38 years in Raleigh

Eastern Carolina's
LARGEST Store

MOORE-WRIGHT
Construction Company, Inc.

General Contracting
 Robt. L. Wright
 1014 FAIRCLOTH EXT.
 PHONE 9980

COX

- Nettie M (wid Hubert R) dietrn Fred A Olds Sch h123 Ash av
- Olivia Mrs ofc wkr Colonial Stores h717 Edmund
- Otho P (Annie D) porter SAL r913 S Person
- Otho P jr studt r913 S Person
- Paul M (Daisy M) emp sch of textiles State College h42 Dixie dr
- Ralph E (Anne P) drftsmn Leif Valand h2432 Greenway ter
- Ray W (Bettie P) USA r206 Marsh av
- COX RICHARD B (WILLYE G), DIRECTOR DIVISION of ACCOUNTS, STATE DEPARTMENT of REVENUE, TEL 4-3611 EXTN 7346, h1915 SUNSET dr, TEL 3-4053**
- Rita clk-sten Sou Ry h753 Hboro apt A103
- Rosa L emp State College
- Roy J meat ctr Natl Pure Food Mkt r122 S Blount
- Russell L (Topsy C) mech NC Equip h4½ Rosemary
- Thos C (Nella B) mech C C Mtr h Bluff av
- Vernon cabinetmkr Southern Builders & Suppliers r Apex NC
- Virginia C Mrs serv asst SBT&T r1516 Sunrise av
- Wm mgr Edw Cox r1418 E Jones
- Willie G (H Olivia; Caro Hotel Barber Shop) h717 Edmund
- Willye G Mrs sec-treas Camille's Inc h915 Sunset dr
- Wilmer D (Ellen H) supvr State Dept Mtr Vehicles h101 E Whitaker Mill rd
- Woodrow W sls supvr Am Natl Ins r1106 Gorman
- Coxe Jas S (Eugenia B) asst mgr Cromely's Drug Store h1713 Scales
- Jas S jr (Josephine S) field aud US Property & Disbursing Officer h2103 Reaves dr
- Cozart Daphne E Mrs acct chkr Great Am Ins h2608 Cooleemee dr
- COZART DAVID L (VIVIAN B), SEC DURHAM LIFE INSURANCE CO of RALEIGH, N C, and SEC-TREAS W P T F RADIO, h2419 ANDERSON dr, TEL 8031**
- David L jr asst sec Durham Life Ins r2419 Anderson dr
- Edwin D (Daphne B) lieut City Police Dept h2608 Cooleemee dr
- Jas lab Raymond B Stokes r201 Pugh
- Leeman B servmn Brooks Appliance r Knightdale NC
- COZART WM C, ASST SEC DURHAM LIFE INSURANCE CO of RALEIGH, N C, r2419 ANDERSON dr, TEL 8031**

- Crab Apple Shop (Mrs Mattie B Haywood) 127 E Edenton
- Crabtree Agnes slswn Boylan-Pearce r114 S Person
- Beth G editorial asst State Dept Archives & History r2018 Fairview rd
- Betty J clk NC Auto Rate Administrative Ofc r RD 1
- Betty J opr SBT&T r3 E Jones
- Bobby W studt r10 Enterprise
- Carrie S (wid Bunn) r728 Lake Boone Trail
- Christine A Mrs clk Boylan-Pearce h805 Welford rd
- Esker P (Lillian G) h309 E Morgan
- Ethel P (wid Gilbert) r2018 Fairview rd
- Geo D (Christine A) plant formn Pepsi-Cola h805 Welford rd
- Harry R mech Stahl-Rider r RD 1
- Jack C (Maline M) stagehand State College h1518 Greenway dr
- Jack C (Mary B) mech Caro Coach h2105 Sheffield rd
- John H advmn Pepsi-Cola r805 Welford rd
- John H (Ruth J) formn SH&PWC h630 Wills Forest
- Lawrence E (Virginia W) sec-treas Virginia Crabtree Inc h728 Lake Boone Trail
- Lenwood A servmn Johnson-Lambe r Cary NC
- Lucille R Mrs clk-typ State Aud h407 Wayne dr
- Mary B Mrs bkpr Security Natl Bank h2105 Sheffield rd
- Nannie R (wid Austin) h E 103 Boylan Apts
- Ollie emp State r102 E North
- Thos L (Lucille R) supvr Coca-Cola h407 Wayne dr
- CRABTREE VIRGINIA INC, MRS VIRGINIA W CRABTREE MGR, WOMEN'S READY-TO-WEAR, SPECIALIZING IN MATERNITY CLOTHES and LINGERIE, 419 DANIELS (CAMERON VILLAGE), TEL 3-8503**
- Virginia W Mrs mgr Virginia Crabtree Inc h728 Lake Boone Trail
- W Bryan driver Parker Trans r101 Sewell av
- Craddock Anne L emp sch of design State College r2602 Clark av
- Chas R (Kathryn S) eng SAL h400 Chamberlain apt C
- Chas R jr (Annie I) firemn SAL h425 Morrison av
- Geo E jr clk SAL r Cary NC
- CRAFT CHAS M, DIST MGR SOUTHERN LIFE INSURANCE CO, 202-06 COMMERCIAL BLDG 14 E MARTIN, TEL 2-1063, r802 N PERSON**
- Esther T atndt State Hosp r do
- Henry driver Thurston Motor Lines r Hargett
- Mary L Mrs (Belt & Button Shop) r Wendell NC
- Cragle Phyllis R Mrs agronomy ext serv State College r3300 Dunn av

MARTIN MILLWORK CO.

LUMBER — MILLWORK — PAINTS

Dial 3-1681

End W. Morgan St. at Harrison Ave.

CHAMBERS-CAVINESS, INC.

General Contractors

RESIDENTIAL and COMMERCIAL BUILDERS

FLOORING—FORMICA COUNTER TOPS

PHONE 5643

BUILDINGS OF MERIT—HOMES OF DISTINCTION

2515 FAIRVIEW RD.

Cragle

- Raymond G animal industry State College r3300 Dunn av
- Craig Calvin studt r117 E South
- Chas E (Muriel H) roofer Bakers & Brown Roofing h804 W Hargett
- Constance A studt r1000 Harvey
- E Wilson (Nell M) studt h210 Cox av apt 3
- Florence S (wid Jefferson D) h805 W Hargett
- Frank R emp State College r Clayton NC
- Geo D (Zola M) chf clk SAL h305 E Jones
- Harry L (Bernice G) electn CP&L h25 Dixie dr
- John M (Jane M) geologist US Bur of Mines h100 Blanchard
- Louis A (Miriam B) h1000 Harvey
- Michael F studt r1000 Harvey
- Mildred Mrs clk First Citizens Bk & Tr r Cary NC
- Nell M Mrs ofc sec Royal Type h210 Cox av apt E
- Raymond D r805 W Hargett

- Cralle Betty L Mrs emp sch of textiles State College r1208 College pl
- Cramer John W (Lillian D) USN h1919 Hawkins cir
- Crampton Guy E jr (Margt C) assoc Deitrick-Knight & Assocs h2334 Hathaway rd
- Crane Alex emp sch of design State College r5625 Western blvd
- Edith L Mrs clk State h802 Williamson dr
- Florence M (wid Edw) r605 Polk
- Frank L (Edith P) conciliator Conciliation Serv State Dept of Lab h802 Williamson dr
- Marshall E (Emma P) adv mgr Efir's h605 Polk
- Marshall E jr studt r605 Polk
- Richd H (Ellen W) h615 Wayne dr
- Cranford Harold O driver Ready Mixed Concrete r Angier NC
- Mary Mrs ofc sec Montgomery-Greiner Angier NC

CRANFORD ROBERT C (ELIZ B), BUSINESS MGR SANDERS MOTOR CO, h401 BROOKS av, TEL 2-0833

- Cranford's Beauty Salon (Mrs Eliz C Dowdy Mrs Mary A Fussell and Mrs Gretchen J Nelms) 15 W Hargett R302
- Crank Porcius F jr forestry State College
- Cranmer Wm C (Ellis F) designer Deitrick-Knight & Assocs h619 Wayne dr
- Cranor Frank T jr (Winifred H) br mgr Life Ins Co of Va h2718 Bedford av
- Winifred H Mrs chem State Dept Agrl h2718 Bedford av
- Cranston Garland A (Peggy M) fill sta atndt h926 N Boylan av
- Peggy M Mrs clk CP&L h926 N Boylan av
- Cratch Warren M (Neister W) mgr Fine's Men's Shop h521 N Wilmington

HOBBY'S TRANSFER and STORAGE CO., Inc.



Authorized Agents

STORAGE
Nation-wide Long Distance Movers
Phones Day—2-0272
Nite—2-3160 510 W. Jones

CRATER J BRUCE (JULIA F), SEC ATLANTIC FIRE INS CO of RALEIGH, N C, GENL AGT PHOENIX INS CO, CONNECTICUT FIRE INS CO, EQUITABLE FIRE & MARINE INS CO and MINNEAPOLIS FIRE & MARINE INS CO, h1106 HARVEY, TEL 6872

- J Bruce jr studt r1106 Harvey
- Julia hlpr Pub Sch Cafeterias
- Cratt Luther M (Vera M) servman Merchant Calculators h2739 Layden
- Vera Mrs cash Raleigh Linen Serv h2739 Layden
- Craven Chas B (Thelma B) driver McGee Produce h826 Wake Forest rd
- Chas H jr reporter News & Observer r Six Forks rd
- Edith M (wid Henry E) h1710 Park dr
- Essie C Mrs prsr Oak City Lndry h717 S Bloodworth
- Ida W (wid Wm L) h2011 Glenwood av
- Kara C Mrs clk-sten State' Budget Bur h2905 Fairview rd
- Lee J (Kara C) mgr State Emp Security Comn h2905 Fairview rd
- Thelma B Mrs nurse 826 Wake Forest rd h do
- Cravens Margt T emp State College r6 N Bloodworth
- Craver Curtis R jr (Sarah W) emp Ice Capades Orchestra State College h2806 Churchill rd
- Joe D insp State Dept of Lab r Charlotte NC
- Crawford Albert (Martha G) coach State College h210 S King Charles rd
- Barbara D Mrs experiment sta State College r25C Verville
- Beatrice Mrs prsr Indry Sir Walter Hotel h212 Branch
- C B hatcherymn Raleigh Hatcheries r Wendell NC
- Cath J Mrs waitress Warren's Restr r523 Halifax
- & Company Wm D Evans jr mgr ins adjs 2404 Hboro 2d fl
- Don L (Donna G) with Young & Crawford Constn Co h2017 Clark av
- Donna G Mrs nurse Rex Hosp h2017 Clark av
- Dorothy (wid Robt) r118 Grimes al
- Geo H (Maude A) mech Caro Coach h1818 Wake av
- Geo S (Emma N) sec-treas Adams-Terry Realty h506 E Franklin
- J L emp State College
- Jas A jr physical plant State College r25C Verville
- Joe O (Doris R) prntr News & Observer h3018 Mayview rd



WATKINS TIRE & BATTERY CO.

124 W. Davie

PHONE 6679



HEATER WELL CO. Inc.

Water Well Drilling

Phone 2-4675
306 S. Salisbury St.

PRINTERS — BOOKMAKER — BINDERS — RULERS

SUPERIOR PRINTING TEL. 8821 and 8822

MITCHELL PRINTING COMPANY



3707 Hillsboro
Phone 3-1071

Efird's Department Store
Raleigh's Thrift and Style Center
208 FAYETTEVILLE ST.

PEACE COLLEGE

A Junior College for Young Women With a
Two-Year College Preparatory Department

CITY TAXI CO.

2-1489

24 Hours

• COURTEOUS TAXI SERVICE •

CRAWFORD

- John carp r121 S McDowell
- John A poultry sta State College rO Logan Ct
- John W (Hazel B) emp State College r3047 Farrior rd
- John W (Natalie D) slsmn Texaco h3047 Farrior rd
- Jos P (Beatrice B) safety dir SH& PWC h3011 Leonard
- June D emp State College
- Lela M (wid Murray L) r3018 May-view rd
- Lucille B (wid Claude C) sten-clk SH & PWC r710 N Bloodworth
- Margt L agrl eng State College r3204 Clark av
- Marianne tchr Murphy Sch r327 E Jones
- Marion (Beatrice) clk Harvey Buggs h212 Branch
- Maude A Mrs sten NW Mut Fire Assn h1818 Wake av
- Mildred E Mrs dept mgr Walgreen's r317 New Bern av
- Mozelle (wid Jas L) cook Bob Sauls Barbecue h724½ Gaston
- Ora J Mrs emp State College h2209 Sheffield rd
- P Emma nurse Bluff av h do
- Pearl spinner Am Woolen r101 May-wood av
- Peter (Mildred) clk Raleigh Hatchery r317 New Bern av
- W Douglas (Ora J) rep Life Ins Co of Va h2209 Sheffield rd
- Walter C animal ind State College r2725 Clark av
- Crawley Alice (wid Alex W) bkpr State College Lndry h503 W Aycock
- Anne E (wid A W) emp Indry State College h505 W Aycock
- Billy lab J N Bryan & Son
- Geo E insp State Bd Educ r Wilson NC
- Jacquelyn L emp State r113 Polk
- Luta U (wid Frank E) h125 Halifax
- CRAWLEY R OLIVER (ADELAIDE W),
ADVERTISING MGR WALKER-
MARTIN INC, h1619 CANTERBURY
rd, TEL 3-3495**
- & Porter (W O Crawley) Seymour W Porter mgr real est 328 S Salisbury
- Sterling J (Lottie C) swpr Pilot Mills h412 Maywood av
- Wm O (Etta L; Crawley & Porter) bondsmn 328 S Salisbury h do
- Wm R pntr r412 Maywood av
- Crayton Estelle Mrs cook Finch's Drive-In & Grill r1009 W Lenoir
- Creasy Evelyn S clk Farm Bur Mut Auto Ins r Cary NC
- Credle E T slsmn Walker Martin Inc r Washn NC

CREDLE

- Ethel F (wid Wm F) x-ray tech Wake County Tuberculosis Association h2911 Banbury rd
- Garland T agrl eng State College
- Creech Agnes P atndt State Hosp r do
- Allen E emp State College r115 N Per-son
- Argie nurse Mary Eliz Hosp r1301 Wake Forest rd
- Barbara M atndt State Hosp r115 N Person
- Billy R (Erline) formn State Hosp r303 Forest rd (CP)
- C Leroy roofer B H Ingle & Sons r1634 US Hwy 15A South
- Carrie M (wid Leon) r437 Halifax
- Casezonia runner S&W Cafeteria r407 S Bloodworth
- Cecil opr Cline Paving r Middlesex NC
- Charlie A (Agnes P) atndt State Hosp r do
- Charlotte W Mrs ofc sec Caro Coach h611 Glascock
- Clara R clk Great Am Ins r Garner NC
- Clarence r1217½ US Hwy 15A South
- Daisy B clk Durham Life Ins r314 New Bern av
- Delton T (Agnes O) tchr State Sch For The Blind & Deaf h709 Tyler rd
- Doris Mrs waitress Dunn's Ice Cream h809½ New Bern av
- Dorothy bkpr Conn Mut Life r817 W Morgan
- Earline Mrs clk Bell Bakeries r303 Forest rd
- Eliz E Mrs ofc sec Haigh Sup r2807 O'Berry
- Elmer E (Ruth) driver Mitchell Distrg r332 W Johnson
- Eric L slsmn Seven Up Btlg r817 N Person
- Ernest (Lena) emp J F Willis Sheet Metal Works h314½ W North
- Eunice E emp State College r200 Pogue
- Geo C marketing specialist State Dept Agrl r Snow Hill NC
- H Lester county agt State College r Roseville NC
- Harold P (Helen M) slsmn Coca-Cola h2634 Oberlin rd
- Hayden C (Inez B) guard State Prison r862 W Morgan
- Helen M Mrs instr Rex Hosp h2634 Oberlin rd
- Henry L (Dorothy) asst treas Caro Coach r RD 5
- Howard W (Ruth G) USA r702 W Mor-gan
- Ivan E atndt State Hosp r do
- Jacquelyn clk General Electric Credit Corp r606 W North
- Jas (Hattie) emp City r Clayton NC
- Jas (Doris) USA h809½ New Bern av
- Jas A stock clk State Bd Educ r Garner NC
- Jas E (Delia P) clk Caro Coach r809½ N Bloodworth
- Jas K driver White Trans r Garner NC
- Jas L formn G&S Constn r Selma NC
- Jas S (Mattie) bus opr Caro Coach h110 N Wilmington

NORTH CAROLINA EQUIPMENT CO.

"INTERNATIONAL INDUSTRIAL POWER"

Construction and Industrial Equipment—Contractors' Supplies, Etc.

3101 Hillsboro

Tel. 3-4811

YELLOW CAB 5811

CREECH

- Jean waitress Dairy Bakery
- Jesse M (Maggie S) driver Airline Cab h1634 US Hwy 15A South
- Jos R (Annie S) guard State Prison h330 W Johnson
- Judson Y (Charlotte W; Viall Realty) h611 Glascock
- Kath K Mrs clk Educators Mut Ins h1405 Courtland dr
- Lena wrpr Fisher's Bakery & Sandwich Co Inc r314½ W North
- Lessie waitress Hotel Carolina h317 W Jones
- Lillie M Mrs wndr Pilot Mills h806 Wilmington ter
- Lionie H jr atndt State Hosp r do
- Louise nurse Dr Kistler r1204 Filmore
- Marvin E (Ann H) mech J B Hunt & Sons h510 Jefferson
- Mary Mrs bkpr Sears r417 Elm
- Mattie Mrs clk State Revenue Dept r110 N Wilmington
- Merle L sec-treas Bellevue Ter h606 Daniels apt A
- Milton emp United Terrazzot Tile r Kinston NC
- Pascel L (Helen M) asst dir Brown's Funeral Home r2634 Oberlin rd
- Pattie slswn Charles Stores r Garner NC
- Pearl N Mrs clk State Dept Mtr Vehicles r421 Parnell dr
- Rachel B Mrs lndry wkr State Hosp r do
- Ralph pntr State Sch For The Blind & Deaf r Zebulon NC
- Randall K (Katherine K) studt h1405 Courtland dr
- Ray slsmn Geo W Beasley r Garner NC
- Robt I hlpr Buffalo Tank r Kenley NC
- Rufus H barber Straughn's Barber Shop r15 W Jones
- Ruth G Mrs clk State Aud r702 W Morgan
- Seba S (Vara H) slsmn G&S Dept Store h904 Boylan dr
- Smith slsmn Firestone r718 Van Buren
- Thos supt Frank T Geiselman r Garner NC
- Thos O (Lois R) USAF r317 Angier av
- Velma investigator Raleigh Credit Bur h200 Pogue
- W Preston driver Greyhound h516½ Fville apt 7
- W Preston jr (Kathleen B) dept supt State Prison h123 Chamberlain
- Wade T dairy wkr State Hosp r do
- Waylon W carp York Bldg Co Inc r Knightdale NC
- Wm r227 E Edenton
- Wm D (Carmen B) r509 Cary
- Wm plmb R D Sealey Plmb & Htg r Garner NC
- Wm saw opr Cole-Willard Stone r Knightdale NC
- Wm H (Yvonne S) mech Power Brake h1909 Watkins
- Creegan Thos J jr (Faye J) buyer Cliff Weil Cigar Co h222 Pace
- Creekmore Joyce B Mrs tex wkr Caraleigh Mill h321 W Jones

Underhill Heating & Sheet Metal

722 Goston

C. H. "Joe" Underhill

Armstrong Oil-Fired Winter Conditioner - Heating - Sheet Metal Guttering Oil Burner Service
All Work Guaranteed

Phone 5424

CREEKMORE

- Robt L (Joyce B) mech h321 W Jones
- Thos L (Christina F) comnr NC Burial Assn Comn h1108 Daniels
- Williamean opr SBT&T r314 New Bern av
- Creel Bobby S studt r935 Harp Terrace
- Ethel C Mrs smstrs h935 Harp Terrace
- Margt H ofc sec Walker Martin Inc h2014 Smallwood apt D
- Wm C insp State Dept of Lab r Cary NC
- Creighton Estelle waitress Finch's Drive In r1009 W Lenoir
- Herbert L (Christine J) driver Rogers Oil h322 W Jones
- Peggy ofc sec F Carter Williams Archts r911 Halifax
- Ruth tchr Hugh Morson Sch r100 N Bloodworth
- Wm A (Hazel C) lm fxr Pilot Mills h911 Halifax
- Crenshaw Albert whsemn Milner Stores r Method NC
- David M (Josephine D; Crenshaw-Nelson Co) h2719 Barmettler
- Inez Mrs r8 Rosemary
- Josephine D Mrs ofc sec Meredith College h2719 Barmettler
- Mary maid h321 Hill
- CRENSHAW-NELSON CO (DAVID M CRENSHAW, M W NELSON Jr), RADIO, TELEVISION, SALES and SERVICE, 513 HILLSBORO, TEL 3-2263, BRANCH 712 E MARTIN**
- Wm G (Helen C) mfrs agt 2805 Claremont rd h do
- CRESCENT INSURANCE AGENCY JOSEPH M JENRETTE OWNER, COMPLETE INSURANCE SERVICE LIFE, HEALTH and ACCIDENT BONDS 834 INSURANCE BLDG 336 FAYETTEVILLE TELEPHONE 8918 (See page 118 Buyers' Guide)**
- Cress Gretha F Mrs clk Colonial Stores h321 Angier av
- Harry (Gretha F) h321 Angier av
- Crettier Chas R (Prisca L) drftsmn Wm C Olsen h2107 Milburnie rd
- Crew Edw (Katie) carp h403½ W South
- Frances (wid P Pilot) h1221 New Bern av
- Garland L prin Sheppard High Sch r1221 New Bern av
- Katie Mrs maid State College h403½ W South
- Robt E (H Louise) slsmn John Hoos Co of NC Inc h413 N Wilmington

BUY YOUR Homesite NOW

In Beautiful Longview Gardens

PHONES

2-2911 and 4-4349

• 1116

Insurance

Bldg.

336

Fayetteville'

• CLARENCE POE, Pres. WILLIAMS & HAYWOOD, Sales Agents

• **LONGVIEW GARDENS INC.**

DIAL 7563

Lumber
•••
Building
Materials
•••
Paint
•••
Millwork

CAROLINA BUILDERS CORPORATION

217-219 N. DAWSON

NOLAND COMPANY, INC.

PLUMBING — HEATING — REFRIGERATION

Tel. 43471

206-208 S. West



WINDOW
●
MIRRORS
●
PLATE
●
AUTO GLASS
●
GLASS BLOCKS
●
PAINTS
and
VARNISHES

**PITTSBURGH
PLATE GLASS
CO.**

201 S. Boylan
Ave.
Tel.
4-2536



**WHITE
COAL
AND
OIL
CO.**



**KEROSENE
and
FUEL OIL**

1115
W. LENOIR

Phone
7569

FUEL

CAMERON MORTGAGE CO.

Mortgage Loans For Financing & Refinancing

2018 Cameron St. (Cameron Village)

Dial 3-5121 and 2-3967

Jack "John W." Wardlaw

INSURANCE — ESTATES — ANNUITIES

Specializing in Business Life Insurance
and Non-cancellable Disability Income for
Corporations - Partnerships - Sole
Proprietorships

1401-02 INSURANCE BLDG. TEL. 2-4433

- Crows Annie V supvr State Dept Mtr
Vehicles r604 N Blount
- Carrie K (wid Jonah) rG21 Washn Ter
Apts
- L T driver Greyhound r3108 Douglas
- Lonnie C slsmn Wm O Floyd
r Florence SC
- Rellis B (Neva E) electn Page Elec
h547 E Jones
- Thos W hlpr Thompson Elec r547
E Jones
- Crickmore Nell D clk SH&PWC h702½
W Morgan
- Criddle Arth W restr mgr Cameron Ct
Apts h783 Hboro apt T3A
- Linden G supvr Am Mach & Fdry
r4701 Western blvd
- Crider Paul (Londora) lab Job P Wyatt
& Son h148 McMakin
- Crinkley Lillie D r1810 Glenwood av
- Lillie D (wid Duncan F) h1810 Glen-
wood av
- Crisp Louise F (wid John A) r985 Harp
Terrace
- Louise S Mrs teleg opr SAL r321 W
Lane
- Lucy C dir State Art Gallery h116 E
Jones
- M Clay (Sarah) dist eng SBT&T h1020
W Peace apt R3
- Matthews C jr (Louise S) studt r1020
W Peace apt R3
- Wm F (Maggie W) insp M W Jones
Lbr h2614 Hazelwood dr
- Wm F jr studt r2614 Hazelwood dr
- Wm T (Helen C) exec mgr Tarheel
Elec Membership Assn r1102 Glen-
wood av
- Crissman Royce T (Faye C) supvr Pine
State Crmry r Cary NC
- Critchler Cotty dir Religious Educ
Fairmont Meth Church h2504 Van-
derbilt av
- Howard studt r2405 Clark av
- Mary P Mrs ofc clk NW Mut Fire
Assn h1208 Norris
- Raymond T (Anne) asst mgr Sou Auto
Finance h2350 Bernard
- Roy G (Katie S) partsmn NC Equip
h721 Virginia av
- T Stewart (Katie L) specialist State
Wildlife Resources Comn h809 Colle-
ton rd
- Wm E jr (Mary P) clk PO h1208
Norris
- Crittenden Christopher (Janet Q) dir
State Dept Archives & Histry h1537
Caswell
- Crocker Bernard (Sue J) real est 320
S Salisbury R209 h1213 Cowper dr
- Bernard jr (Elva L) consulting eng
320 S Salisbury R808 h1515 Canter-
bury rd
- CROCKER
- Bessie R (wid Wm B) r2841 Claremont
rd
- David V (Lydia) h215 N Boylan av
- Geo civ eng 320 S Salisbury R209
r1213 Cowper dr
- Harry G asst mgr J M Edwards Shoe
Store r Clayton NC
- Jennie I (wid Chas C) h710 W Jones
- John T slsmn McLeod & Watson h1526
Carr
- Kelsey C (Kelcraft Studio) h rear 712
W Jones
- Loomis M clk Sou Ry r Selma NC
- Robt L (Mary R) shop supt City Mtr
Mtce Shop h203 Ashe av
- S M & Son (Stanley M and Stanley M
jr) saw reprs W Morgan
- Sarah H Mrs clk-sten State Adjutant
Genl h2508 Fairview rd apt Y3
- Stanley M (S M Crocker & Son) r Cary
NC
- Stanley M jr (Edith L; S M Crocker &
Son) r705 W North
- Virginia E bkpr Flue Cured Tob Co-op
h114 Park av apt 3
- Wm surveyor 320 S Salisbury R209
r1213 Cowper dr
- Wm F (Sarah H) slsmn Johnson-Lambe
2508 Fairview rd apt Y3 h2508 Fair-
view apt Y3
- Wm O h226½ S Blount
- Crockett Bertha G agrl experiment sta
State College
- Liza (wid Walter) h426 N West
- M H (Myrtle) prin State Sch For The
Blind & Deaf r do
- Myrtle C Mrs tchr State Sch For The
Blind & Deaf r do
- Cromartie Geo D (Mabel) slsmn Standard
Brands h412 N Bloodworth
- Harry R (Phyllis S) mtcmecsh SH &
PWC h2711 Clark av
- L Blanche h1020 W Peace apt L2
- Mallie H Mrs h116 Groveland av
- Robt lab r215 Hoke
- Cromley Robt I (Clyde W; Cromley's
Drug Store; Cromley's Pharm)
h2021 St Mary's
- Cromley's Drug Store (Robt I Cromley)
408 Fville
- CROMLEY'S PHARMACY (ROBT I
CROMLEY and W G BRANNAN),
WE CALL FOR and DELIVER YOUR
PRESCRIPTIONS, DELIVERY SERV-
ICE, OPEN 8:30 A M to 10 P M WEEK-
DAYS, 12 A M to 6 P M SUNDAYS,
1902 BERNARD at E WHITAKER
MILL rd, TEL 3-6619**
- Crompton Jack N (Sadie G) mech Caro
Coach r Halifax Apts
- Crone Bertha K (wid Richd T) h517
Halifax
- Ethel M Mrs tel opr City h408
Morrison av
- Jack T (Ethel M) eng SAL h408
Morrison av
- Violet M waitress State College r517
Halifax
- Crook Emmett sec-treas S&W Cafeteria
r Charlotte NC
- Inez P Mrs clk Jefferson Std Life Ins
r Cary NC



NASH-STEELE MOTOR CO., Inc.

DODGE

DODGE AND TRUCKS

PLYMOUTH



Sales and Service Dial 5571

Distributors Chrysler Parts

Cabarrus and McDowell

SANITARY LAUNDRY CLEANERS INC. DIAL 2-4624

RUG CLEANING

CROOK

- Norma Mrs typ Raleigh Letter Writers r Cary NC
- Roger H prof Meredith College r Highland Ridge rd
- Croom Anne studt r2711 Kilgore av
- Carl B (Dorothy B) clk Walker Martin Inc h2711 Kilgore av
- Dorothy B Mrs bkpr Elec Equip h2711 Kilgore av
- Edith S Mrs opr Nesta Beauty Hse & Health Club r201 N Wilmington
- Eliz A emp State Emp Security Comm r Knightdale NC
- Eug V (Frances P) bmo State Dept Agrl h2131 Milburnie rd
- John H studt r200 Brooks av
- Lucille P Mrs poultry extension State College r3207 Merriman av
- Marion R (Mae P) slsmn Powell-Stewart Mtr h702 Dixie Trail
- Mary M Mrs emp State Emp Security Comm h753 Hboro apt A202
- Milton M (Ruth S) USN h201½ Groveland av
- Robt W slsmn Barnes Mtr & Parts r Knightdale NC
- Ruth emp State Emp Security Comm r Knightdale NC
- Ruth S Mrs civ eng State College h200½ Groveland av
- Willard P (Aldith A) mgr Wake Theatre h1213 Mitchell
- Geraldine T tchr PS r1002 Oberlin rd
- Crop Hail Adjustment Bureau Granville R Booker jr mgr ins adj 5 Exchange pl R306
- Crosby Elbert L (V Faye) USA h805 New Bern av
- Garfield School Mrs N Evans Lockhart prin 568 E Lenoir
- Jas J (Dell G) fornm Edwards & Broughton h1515 Cherokee dr
- Jas J jr (Naomi A) clk Sinclair Refining h606 W Aycock
- Naomi V Mrs ofc sec Henry R Panell h606 W Aycock
- Roddie L (Eloise B) prsmn Edwards & Broughton h2270 The Circle
- Roger M II emp sch of textiles State College
- Crosier Mary clk Walgreen's
- Cross Curtis (Nola G) lab Oldham & Worth h716 S West
- Donald L (Cath W) undwrtr Farm Bur Mut Auto Ins h2504 Hickory rd
- Dorothy F Mrs clk State Dept Mtr Vehicles h712 Tyler rd
- E H (Dorothy F) h712 Tyler rd
- Effie M Mrs tchr Myrtle Underwood Sch r Six Forks rd
- Eug studt r2612 Clark av
- Frank B driver City r RD 2
- Gene studt r2720 Vanderbilt av
- Handy r County Home
- Hathaway (Effie M) lwyr 336 Fville R1115 r Old Oxford rd
- Hubert (Argatha) h815 Manly
- Lonnice C Rev (Ida M) h909 E Davie
- Mabel (wid Hubert) desk clk YMCA h52 Dixie dr
- Mary B (wid Geo E) r118 Polk
- Maxie h1719 E Edenton

SANDERS MOTOR CO.

Sales



Service

Davie & Blount—Tels. 2-0551, Nights 3-6556

"Sanders Service Satisfies"

CROSS

- Otis H h939 Peace ter
- Rufus Y (Jeanette L) servm T-V Serv h2625 Noble rd
- Thurman L (Mary E) USA h3005 Leonard apt 4
- Wm H (Mary R) wvr Pilot Mills h1126 Harp
- Wm H jr (Grace W) parts mgr NC Equip h43 Dixie dr
- Crossan Donald F sta funds State Col r UK 35 Vetsville
- Crossing Ella W (wid Freeland) maid h722 Saunders
- Janet L maid r722 Saunders
- Jennie M maid r722 Saunders
- Crossland Wm H (Blois M) slsmn Dixie Cup h1100 Brooks av
- Crosson Lula S (wid Geo) maid h552 E Davie
- Crotchfield Wm G chem State College r200 Brooks av
- Crotts David L chem dept emp State Col
- Marcus B personnel State Col
- Martin L (Coleen K) emp News & Observer h1323 Chester rd
- Robt L (Bernice M) emp Dillon Sup h315 Hudson
- Crouch Eug cook r220 E Cabarrus
- Fredk F jr (Hazel M) clk PO h1733 Brooks av
- Hazel M Mrs tchr White Memorial Kindergarten h1733 Brooks
- Lillie I emp Bell Bakeries r862 W Morgan
- Crouse Roy H agronomy spl State Col
- Wanda W chem State Col r24B Vetsville
- Wm Lewis (Wanda W) drftsmn State Dept Cons & Development r3000 Medlin dr
- Crow Clarence E (Gertrude E) slsmn Montgy Ward h1008½ W South
- Gene L (Gwen L) acct Frank Chapman & Co h402 Stacy
- John E (Clotilde B) clk Walker Martin Inc h706 Waycock
- Marjorie L clk CP&L r2602 Clark av
- Marvin B emp sch of textiles State Col
- Crowder Addie M Mrs maid St Mary's Sch h604 W Lenoir
- Albert driver Acme Cab r604 W Lenoir
- Annie M tchr County Sch r630 New rd
- Ava E ofc sec First Citizens Bk & Tr r630 New rd
- Dorothy maid r604 W Lenoir
- Ernest h209 W North
- Estelle A (wid Steph L) cafeteria wkr State Col h703 New rd
- Evelyn S (wid Raymond) h2508 Fairview rd apt S 1

FAIRES TRAILER CO., INC.

Distributors
MOBILE HOMES

SCHULTZ
●
KOZY COACH
●
VAGABOND
●
NASHUA
●
TRAVELO
●
SPARTAN
●
NEW MOON
●
ELCAR
●
STAR

5212 Hillsboro
Road

Phone 2-3838

Raleigh Letter Writers

"Since 1913"

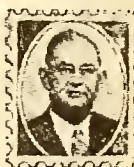
JIMMY O'NEAL
Manager

Multilithing
Vari-Typing
Personalized
Letters
Photo-Offset
Office Forms

HOOD SYSTEM
INDUSTRIAL
BANK BLDG.
122 S. SALISBURY
DIAL

2-2487
or
8273

TILLERY MILLWORK CO.

LUMBER • DOORS AND WINDOWS • BUILDING MATERIALS

OLD LOUISBURG DR.

TEL. 4-3426

SCHWINN



SHELBY

HILL'S
Inc.

105 S.
Wilmington
WHIZZER
BIKE

 Sales - Service
Phone 8172
W. A.
LASSITER
MASONRY
CONTRACTOR
"WHETHER
THE JOB
IS
LARGE
OR
SMALL"
CALL
3-1172

1311

S. Person St.

CAROLINA HARDWARE COMPANY

(INCORPORATED)

Jobbers of

General Hardware and Builders' Supplies

DIAL 2-0531

233-235 SOUTH WILMINGTON ST.

OPTICAL LABORATORY

GREIG L. HICKS, Mgr.

A COMPLETE OPTICAL SERVICE

Basement Professional Bldg.

Tel. 3-4629 - 3-4620

CROWDER

- Felton dishwasher County Tuberculosis Sanitarum r RD 3
- Frances P Mrs prsr Raleigh Lndry h512 Patterson la
- Hubert G driving instr 630 New rd h do
- Ida A (wid Thos) r630 New rd
- J Jeff (Hildreth P) slsmn Caro Rim & Wheel h420 Harding
- Jas emp Capitol City Lbr r Cary NC
- Jas emp Watson Seafood & Poultry
- Jas E (Mamie E) jan City Sch hl607. E Edenton
- John P (Christina) hlpr Bullock & Proctor Plmbg & Htg Co r404 Polk
- John W hlpr Pine State Crmry r Wendell NC
- Jos R mech Wilson Uzzle r Clayton NC
- Kath E buyer Ivey-Taylor r418 Frank
- Leroy (Tama S) hlpr Watkin's Tire & Battery h1426 Sawyer rd
- Lindo hlpr Baxley's Grill
- Luçille P opr SBT&T r123 Ashe av
- Maggie E (wid Thos B) h523 Fville
- Marjorie J bake shop S&W Cafeteria r1426 Sawyers rd
- Nannie R Mrs h721 Branch
- Peggy Mrs h107 Seaboard av
- Ralph H (Frances W) spl agt Hartford Fire Ins h1620 StMary's
- Ruth E county farm agt State College
- Sam L (Lottie M) emp State College h1201 S East
- Virgia M Mrs maid Elmwood Little Child's Sch r RD 3
- Crowe Gus r111 Gilbert av
- Walter E (Ora P) serv mn CP&L h114 N Harrington
- Crowell A C animal industry State Col r do
- Fleet P studt personnel State Col
- Gertrude H (wid John) clk State Dept Rev r412 S Boylan av
- Giles E (Kath C) mgr Rogers Oil h2628 Kilgore av
- Kathleen C Mrs clk State Dept Rev h2628 Kilgore av
- Marguerite C (wid Chas B) bacteriologist State Laby of Hygiene r127 New Bern av apt 306
- Martha G home demonstration agt State Col
- Richd A animal industry State Col r do
- Wm L (Marie P) public relations dir State Dept Mtr Vehicles h221 Baggett av
- Crowgey Virginia C emp State Col
- Crowson Alice N emp D H Hill Library State Col r211 Park av
- Christopher G emp D H Hill Library State Col r105 Park av

CROWSON

- Ninon A Mrs librn State Col h105 Park av
- Croxson Robt A emp State Col r2606 Barmettler av
- Croy Billie waitress Village Restr r3400 Ruffin
- C Ted (Anna S) dept supt Royal Baking h3400 Ruffin
- Jimmie C mech Bailey's Auto Serv r3400 Ruffin
- Quinton (Virginia R) driver Bamby Bread h719 Chamberlain
- Virginia R Mrs opr. SBT&T h719 Chamberlain
- Crudup Alfonso lab Cline Paving r Franklinton NC
- Benj C (Mae C) mech Airline Cab hl101 S State
- Ervin lab Cline Paving r Franklinton NC
- Jas H lab Cline Paving r Franklinton NC
- Jordan D (Rosa E) h107 N State
- Lee waiter Sir Walter Hotel r107 N State
- Mabel maid r225 E South
- Mae E mixer Griffin Baking
- Rivers M (Anne) farmer hl11 N State
- Swanora maid r9 Dare ter
- Cruickshank Chas P (Lola M) mech Reliable Transportation h711 Van-Buren rd
- Margt J (wid Ernest) h303 Forest rd
- Cruise Aaron V (Sara I) clk Caro Coach h2508 Fairview rd apt C2
- Crum Allen A jan State Col r RD 4
- H M Mrs tchr County Sch r121 Fairview rd
- Obera V (wid Hammond M) tchr Vance Sch h107 Shepherd
- Crumby Laura W Mrs tchr PS r753 S Blount
- Thos (Laura M) tchr PS r753 S Blount
- Crume Barbara J ofc sec Rex Hosp r1801 Pineview
- Crummer Wm J recorder Bata Tau Fraternity r1620 Hillsboro
- Wm J studt r1620 Hillsboro
- Crump Addie M maid r527 Cannon
- Betty A Mrs clk-typ NC Military Dist h2716 Bedford av
- Chas R (Willie H) plstr Smith Contr h102 S Pettigrew
- Chas T (Mollie W) jan Flue Cured Tob Co-op h805 S West
- Eleanor H Mrs nurse 517 S East h do
- Eva cook h527 Cannon
- Evelyn T Mrs ofc clk State Legislature h815½ W Johnson
- Geo (Eleanor H) lab Nehi h517 S East
- Ida J Mrs (Co-operative Beauty Salon) r703 Chamberlain
- Ila M nurse State Col r1806 Hboro
- Jasper (Ida J) brickmason r703 Chamberlain
- L Daniel (Evelyn T) atndt Holloway's Esso Serv h815½ W Johnson
- Labron (Nannie) driver East End Cab and wood dlr 310 Camden h do
- Phelps P (Betty A) institute ofc stat State Col h2716 Bedford av
- Robt J (Hattie F) h803 S West

ELECTRICITY IS CHEAP

USE IT TO IMPROVE YOUR BUSINESS

PEDEN**STEEL CO.**
 Telephone 8828
 Post Office Box 9514

Office, Plant and Warehouse . . . RALEIGH

CRUMP

- W Place (Clara M) pkr W H King Drug
h514 Patterson la
- Crumple Wm E lab Raymond B Stokes
r315 W Hargett
- Crumpler Allie studt r201 N Wilmington
- B Frank (Frankie B) dist mgr
Chilean Nitrate Sls h2307 Byrd
- Carlie T Mrs bkpr Pointer Cigar
h1613 Bickett blvd
- Edna M sten State Hosp r do
- Frankie B Mrs studt personnel State
Col h2307 Byrd
- Geo B (Carlie T) USA h1613 Bickett
blvd
- J H brklyr Junius D Greene r Cary
NC
- Jas D (Dolly M) mgr Blount St Gro
r RD 2
- Leonard H (Margt B; Five Points
Pharm) h1901 Craig
- Margt B Mrs sec Five Points Pharm
h1901 Craig
- Marion B (Sudie J) brick layer h400
Polk
- Norman G studt r400 Polk
- Raeford G (Margt H) partsmn NC
Equip h3127 Stanhope av
- Rufus R (Edith S) brklyr h1102 W
Cabarrus
- Wiley G (Joyce E) driver Guignard
Bros h31 Summit av
- Crumpler Wyatt C r227 E Edenton
- Crumpton D Hunter (Eula H) h306 S Swan
- Dallas W (Jackie B) clk News & Ob-
server r700 W Morgan
- Elaine H clk Durham Life Ins h3401 $\frac{1}{2}$
Clark av
- Eula H Mrs tchr County Sch h306 S
Swan
- Crutchfield Bobby L plmb hlpr R L
Moore Pipe & Boiler Covering r1115
N Blount
- Colbert F (Dortress L) stat Caro
Securities h3121 Eton rd
- Dewey (Florence) plmb r1617 Sunrise
av
- Dewey C (Esther N) wvr Pilot Mills
h1115 N Blount
- Douglas M dept forestry State
College r2718 Clark av
- Esther N Mrs wvr Pilot Mills h1115
N Blount
- Florence H Mrs sten Associated Ins
r1617 Sunrise av
- Julia B Mrs prsr San Lndry h1213
Gill
- Perry L (Julia B) driver Kimbrell's
h1213 Gill
- Cruze Annie R Mrs sten USDA-PMA
h232 Glascock
- Robt D (Annie R) USAF h232 Glascock
Crystal Restaurant The (Geo A Charles)
120 S Sbury
- Cubine Carol M continuity writer WPTF
Radio r StMary's Apts apt 8
- Cuddy Jos L (Peggy S) clk Gregory
Poole h105 Henderson-
- Cuiner Edie A emp sch of design State
Col
- Culberson Paul E extension serv State
Col

W. P. LAWRENCE**GENERAL INSURANCE**

Fire Auto Casualty Bonds

All Forms of Insurance Except Life

603 Capital Club Bldg. Tel. 3-5612

- Culbreth Betty J ofc clk State Col r1009
W Peace
- Ernest L (Pauline H) cons eng and lwyr
15 W Hargett R 615 h308 W Aycock
- Homer N (Mary M) clk State Dept Pub
Instn h1109 W Peace
- Marcie r308 W Aycock
- Mary sten State Dept Mtr Vehicles
r308 W Aycock
- Mary (wid John) r824 Wake Forest rd
- Thos D dean of eng State Col
- Winifred bmo State Dept Rev r308 W
Aycock
- Culler Mary A Mrs tchr Crosby-Garfield
Sch h1011 S Wilmington
- Thos J (Mary A) tchr County Sch h1011
S Wilmington
- Vera A (wid Broadus F) chem State
Dept Agrl h939 StMary's
- Cullifer Sue L tchrWiley Sch r635
Daniels apt D
- Cullins David (Marie K) asst mgr Fami-
ly Finance & Acceptance h2421
Hickory rd
- Eldo P (wid Nathan) slswn Goodman's
Ladies Shop h104 Logan ct
- Marie K Mrs agrl economics State Col
h2421 Hickory rd
- CULLUM ED F (LOTTIE L), REAL
ESTATE, HOMES, LOTS and FARMS,
1004 CAPITOL CLUB BLDG 16 W
MARTIN, TEL 4-1822, h118 LAKE
BOONE TRAIL, TEL 3-1875**
- Cullon Lottie L Mrs clk State Medical
Care Comn h118 Lake Boone Trail
- Culp Betsy C psychology State Col
r2714 Rosedale av
- Chas B animal industry State College
- Max A extension emp State Col r
Lenoir NC
- Culpepper Eliz emp State Emp Security
Comn r115 West Park dr
- Frances K Mrs serv rep SBT&T h324
S King Charles rd
- Radiator Service (Ty A Culpepper)
510 S Salisbury
- Sallye W Mrs r601 Kirby
- Stuart P interne Rex Hosp r do
- Ty A (Frances K; Culpepper Radiator
Serv) h324 S King Charles rd
- Culuahouse Elige W jr animal industry
State Col r31C Verville
- Evelyn G circulation dept State Col
r UK 13 Verville
- Culver Joan M studt r112 Halifax
- Vivian M consultant NC Board of
Nurse Exams r Chapel Hill NC
- Cumbo Bernice tchr PS r113 Lincoln
Court
- Eunice L tchr PS r113 Lincoln Court
- Kitty N (wid Benj F) tchr h13 Lincoln
Court

**BRYAN-
COOPER
OIL
CO.**

Established 1938

 Gasoline
 Kerosene
 Fuel Oil
 Greases

 1601
 WAKE FOREST
 ROAD

 Tel.
 3-3853

**ELSIE
SAYS,
"If Its**
**Borden's
It's GOT
To Be Good**

**The
BORDEN
Company**

 White Dairy
 Products
 Division

 RALEIGH,
 N. C.

RAWLS MOTOR CO. INC
DE SOTO AND PLYMOUTH

 BEST PLACE TO BUY
 NEW AND USED CARS

 SALES 2-4345
 DIAL SERVICE 2-4141



**E V
L O
A O
N R
R H
E E
S**

615-617
HILLSBORO ST.
PHONE

3-9261

**REAL
ESTATE**

Prompt
Efficient

**RADIO
SERVICE**

DIAL

P **2** D
i **3** e
c **9** l
k **5** i
, **0** v
, e
u r
p **0** y

**Taylor
Radio &
Electrical
Co.**

224 E.
Martin St.

Sales
and
Service

Schlitz

The Beer That Made Milwaukee Famous

WAKE WHOLESALE CO.

320 S. Harrington

TeL 3-1556

DAVID H. MASSEY

PAINTING & PAPERING

• HOME • COMMERCIAL • INDUSTRIAL

221 Ashe Pl.

3-0632

CUMBO

- Thelma tchr PS r113 Lincoln Court
- W Frank (Devlyn S) barber 518 S Bloodworth h516 do
- Cummings Annie D r103 Hoke
- Bobby (Sadie B) cook Uzzle Soda Shop r228 N McDowell
- Edmund G zoology dept State Col
- Graham L v-pres Sou Builders & Suppliers Inc r Apex NC
- John P (Nell H) genl agt Provident Life & Accident Ins Co h724 Nash dr
- Ralph W (Mary P) dir State Col of Agrl Experiment Sta h812 Rosemont av
- Ralph W jr agronomy State Col r812 Rosemont av
- Wm H experiment sta State Col r Apex NC
- Cundiff Dallas E design of sch State Col
- Cunningham Andrew M (Dorothy) slsmn Internatl Corres Sch h629 New rd
- Benj (Laura) lab h326 W South
- Clayton C (Gladys S) lwyr 239 Fville R902 h1020 W Peace apt N3
- Eupearl clk Occidental Life Ins r126 Halifax
- Gladys S Mrs dep clk US Dist Ct h1020 W Peace apt N3
- Howard Rev pastor First Congregational Ch h708 Manly
- John E studt r2512 Clark av
- Johnnie M waitress Reinlyn Hse r2206 Stafford av
- Kath ofc sec Durham Life Ins h111 N Boylan av
- Kate B (wid Henry A) h111 N Boylan av
- Phyllis instr Meredith Col r do
- Randolph D (Virginia D) whse exam USDA-PMA h2104 StMary's
- Wm O lab Cline Paving r102 W Johnson
- Curl Andrew O (Dorothy W) asst dir Div of Accts' State Dept Rev r Northside NC
- Curlee E Craigie ofc sec NC Oil Jobbers Assn r1113 Mordecai dr
- F C formn County Bd Educ r Louisville rd
- Harvey P (Katie S) emp Taylor Foods h1113 Mordecai dr
- Preston L (Gladys C) brklyr Junius D Greene h201 Pecan rd
- Richd lab City St Dept r529 E Davie
- Curley Beauty Shop (Savannah Curley) h6½ N Swain
- Jas (Savannah) h6 N Swain
- Lillie Mrs maid h117 N State
- Rogers pin str Brook Recreation Center r1407 Lincoln dr
- Savannah Mrs (Curley Beauty Shop) h6 N Swain
- Curran Harriette clk NC Fire Ins Rating Bur r2302 Fairview rd

CURRAN

- Roger B (Mildred M) exec v-pres NC Hotel Assn r2302 Fairview av
- Curren Henry carp J N Bryan & Son r Wake Forest NC
- Current Ruth A emp State Col h1020 W Peace apt C-6
- Currie see also Curry
- Ellis S cln Hood Model Clns r220 E Cabarrus
- Ernestine B Mrs ofc sec State Col
- Jas S (Virginia S) dir State Dept of Tax Research h2508 Fairview rd apt P3
- John H dispr SAL r503 E Jones
- Jos E jr emp State Col
- Julian W clk PO r2717 Vanderbilt av
- Mona L anesthetist Rex Hosp r do
- Curran Arah P Mrs bkpr First Citizens Bk & Tr r Cary NC
- Bessie E Mrs r6 Hyde ter
- David W (Lillie H; Curran's Esso Serv) r Knightdale NC
- Elvin T (Pansy J) driver Greyhound h1821 West Smallwood dr
- Ethel R teller First Citizens Bk & Tr r310 New Bern av
- Gladys tchr State Sch for the Blind & Deaf r do
- Irvin J parts mn K&L Auto Serv r531 Marble
- Joe B clk State Dept Mtr Vehicles r Angier NC
- John H maid porter SAL h6 Hyde ter
- Mildred Mrs marker Sears r531 Marble
- Pauline Mrs smstrs Ellisberg's r207 Baggett av
- Spencer cln Hood-Model Dry Cln r5 Hyde ter
- Sylvia V agrl extension serv State Col r Oxford NC
- Thos slsmn Lanier-Womble r Cary NC
- Willard Y mech Conn-Gower Pontiac Curran's Esso Service (David W Curran) 1709 New Bern av
- Curry see also Currie
- Albert H (Maude S) dist constn supvr SBT&T h1803 Pineview
- Annie maid r604 E Davie
- Annie L Mrs h709 E Martin
- CURRY CAPERS J (SYDNEY M), SEC CAROLINA POWER & LIGHT CO, h1827 GLENWOOD av, TEL 8721**
- Joanne studt r1803 Pineview
- Jos cook Baxley's Grill
- Lula maid r206 Selwin al
- Robt L carp York Bldg Co Inc r Knightdale NC
- Curties Savannah K cln State Hosp r Nazareth NC
- Curteis Business Service (Rebecca V Curteis) 17 W Davie
- Chas (Cora C) h918 E Jones
- Chas B (Lena Y) firemn Shaw Univ h1110 S Blount
- Chas (Lillian H) emp State Col r200 Parish
- Clarence USA r302 Idlewild av
- Clifford E (Juanita) asst mgr Montgy Ward r700 S Kimbrough
- Dorothy S Mrs tchr Warrenton High Sch r1110 S Blount
- Ed r225 E Lenoir

O. C. PENNINGTON Sole Owners JAS. W. SMITH

Pennington-Smith Funeral Home

(Formerly Yelverton's Funeral Home)

104 S. DAWSON ST.

PHONE 7743

FERGUSON'S HARDWARE

HARDWARE AND STAG PAINTS

2904 HILLSBORO

PHONE 2-4877 and 2-3030

CURTIS

- Edw (Rosa) porter Alf Williams & Co
r Method NC
- Equipment Co (Kenneth G Curtis) farm
equip Garner rd
- Ernest carp Chambers-Caviness Inc
r302 Idlewild av
- Ethel S maid Boylan-Pearce r RD 2
- Etta (wid Henry) h111 N Swain
- Eug (Alice C) lab h209 N Haywood
- Eug H (Mildred K) clk SH&PWC r Cary
NC
- Frank (Evelyn R) carp r604 Pine rd
- Grover baker Poole's Pie Shop &
Grill r Garner NC
- Horace (Bessie E) emp State Col
h1119 S Haywood
- Howard USA r302 Idlewild av
- Howard S (Ruby) driver Wake Oil
h1510 E Lane
- Hugh C hlpr R L Moore Pipe & Boiler
r Wendell NC
- Jane maid r225 E Lenoir
- Janet Mrs dishwasher Wake Cafe
h920 S Bloodworth
- John M agrl extension serv State Col
r do
- John S (Sarah A) h1140 Rock
Quarry rd
- Jos E (Janet) router separator Ry Exp
h920 S Bloodworth
- Juanita H Mrs chf cash Aetna Loan
& Finance r700 S Kimbrough
- Kenneth G (Mary T; Curtis Equip Co)
h rear 2533 Newbold
- Lillian H Mrs clk St Agnes Hosp r202
Parrish
- Louis M (Anne O) bldg contr Lawyers
Bldg Room 600 h2804 Claremont rd
- Louise (wid Adrian) maid h302 Idle-
wild av
- Lucille r1510 E Lane
- Mary elev opr State Rev Bldg r225 E
Lenoir
- Mary E Mrs Indry wkr State Sch for
The Blind & Deaf h1105 S Bloodworth
- Mary T Mrs bkpr Curtis Equip h rear
2533 Newbold
- Maurice A (Gertrude B) bell mn Hoitel
Carolina h1213 New Bern av
- Molhar (Pattie) USAF r1105 Oberlin
- Nora D (wid Cader R) h2225 Creston
rd
- O R (Alma) clo cln 1500 New Bern av
r Knightdale NC
- Ods (Thernatta C) prsr Lanier-
Womble h J1 Washn ter apts
- Ralph L (Edna Q) driver Yellow Cab
h114 Seawell av
- Rebecca V (Curtis Bus Serv) r2225
Creston rd
- Robt P (Cymerline H) slsmn Royal
Baking r Wilson NC
- Robt S animal industry State Col r
Cary NC
- Rosa T Mrs bkpr St Agnes Hosp
r Method NC
- Stanley G (Agnes M) clk PO h534 E
Martin
- Theo L (Mary E) hlpr David E Allen
h1105 S Bloodworth
- Ulious G (Maria H) jan News & Ob-
server h107 Bart

MATTHEWS SHADE COMPANY

MANUFACTURERS
*Venetian Blinds, Draperies, Shades,
Awnings*

All Products Nationally Advertised
Dial 3-5503

3815 Hillsboro St. opp Meredith College

CURTIS

- Walter F (Mary S; Security Bank Bldg
Barber Shop) h817 Oberlin rd
- Wm (Malissa K) h619 Tower
- Wm A (Mabel W) driver Sanitary
Lndry h1415 Poole rd
- Wm A (Dorothy S) firemn Shaw Univ
r1110 S Blount
- Willie R emp State Col
- Cushman Ralph S (Maude E) h2416 E
Lake dr
- Cusick Josephine R Mrs int dec 2102
Fairview rd h do
- Roy R (Josephine R) aud State Dept
Rev h2102 Fairview rd
- Stella R Mrs int dec 124 Hboro h do
- Cussatt Anna A h204 Lord Berkeley rd
- Cussons Jack (Martha I) acct exec Bache
& Co h753 Hboro apt B202
- Cutchins Frances studt r110 S Pettigrew
- Louise tchr Winston-Salem NC r110
S Pettigrew
- Cutler Anne cash Am Natl Ins r2606
Clark av
- Donoh H (Edith H) trav slsmn h1409
Regent rd
- Mamie L emp State Cbl
- Saml G (Barbara V) USAF h rear 2509
Wake dr
- Street Grocery (Melvin T Kirk) 620
Cutler
- Z V emp Natl Sch Sup r122 StMary's
- Cutliff J Milton (Ruth) pres-genl mgr
Elec Equip r615 Tranylvania av
- Cutshall Frank J sta farms State Col
- Ira F (Estelle M) res eng State College
h1042 Nichols dr
- Cutts Edna E Mrs matron SH&PWC
h2416 VanDyke av
- Herbert (Amy) slsmn Raleigh Linen
Serv r Coast NC
- Jos E jr (Edna E) jailer County Jail
h2416 VanDyke av
- Joyce G Mrs opr SBT&T r212 S Hay-
wood
- Oscar W (Effie) hlpr Durham Furn
h124 E Whitaker Mill rd
- Robt E (Joyce G) USAF r212 S Hay-
wood
- Cuyler Duncan R studt r2712 Vanderbilt
av
- Cvaniga David W studt r130 Hawthorne
rd
- Cyclone Fence Co Clarence E Loates
rep 306 S Dawson R214
- Cyrus J Holman (Billie W)
marketing specialist State Dept
Agrl h2205 Boswell rd
- Louis G (Bonnie L) barber Man-Mur
Barber Shop h614 Mills
- D & T Grocery (Wm F Danieley E Frank
Thomas) 408 S Dawson

BAGWELL & BAGWELL

WALTER L.
BAGWELL
and
LARRY E.
BAGWELL

ALL FORMS
OF
Insurance

300
S. SALISBURY

DIAL
6667

WILSON UZZLE INC.



Cadillac
Oldsmobile
and
Quality
Used
Cars

Sales and
Service

421
Fayetteville
St.

DIAL
2-4474

CHEROKEE BRICK CO.

Manufacturers and Distributors

703 THE COMMERCIAL BLDG.

PHONE 6324

**HIGHWAY
&
INDUSTRIAL
EQUIPMENT
CO.**

Engine Parts
In Stock

Gasoline
and
Diesel

Truck
Tractor
Road
Machinery

5213
HILLSBORO RD.
BEYOND
FAIRGROUNDS

PHONES

3-1064

2-3956

Marion B. Medlin
REAL ESTATE and INSURANCE

Tels. 3-5707 and 3-5708

3919 Western Blvd.

Allison-Leinster, Inc.

Life—Fire—Bonds—Casualty—Automobile
RALEIGH B. & L. BLDG.

**Dial 2-1632
for
INSURANCE**

**Raleigh Tractor &
Truck Company**



Your Dial
5871
Dealer Parts 3-2548

GARNER ROAD AT CITY LIMITS

- D & U Market (John H Daniel) gros 602 W South
- Dabbs Hazel E. (Eliz J) hlpr State Hosp r116 S Harrington
- Dabnam Chester (Lovie M) cook Warrens Restr h Walnut av
- Daek Earle bmo State Dept Mtr Vehicles r1225 Courtland dr
- Henry H (Annie H) tel maintainer SAL h1225 Courtland dr
- Dague Irving supvr Farm Bur Mut Auto Ins r RD 1
- Dahl Arretta W sten GMAC r Garner NC Dail see also Dale
- Alton W (Verna A) slsmn Dunlap Tire & Rubber h2910 O'Berry
- Billy W (Eliz W) sls rep-adj Wachovia Bk & Tr r Greenville NC
- Claude H (Irma H) asst Flue Cured Tob Co-op r410 Lamont
- Cornelia J nurse Rex Hosp r do
- Edd S agrl eng State Col
- Jas E (Ida M) h412 StMary's
- Jimmie L (Francis) mixer Royal Baking r210 Badedd av
- John P (Jean W) eng Darf Corp h2707 Kittrell dr
- John P jr agrl eng State Col r19E West Haven
- Lanye (wid Danl L) r2111 Fairview rd
- Margt Mrs cash Southland Life Ins r216 1/2 Ashe pl
- Marion B Mrs adv solr Raleigh Times r295 S Swain
- Dailey Clinton B (Blanche C) dist sls rep Greyhound h1807 1/2 Sunset dr
- Dorothy R Mrs typ Williams & Urquhart r222 Glascock
- Frank W (Sara W) rep Am Mut Liability Ins h2803 Oberlin rd
- Richd M (Mayme B) emp State Dept Cons h1931 Clark av
- Daily Dallas T industrial development rep State Dept Cons & Development h1020 W Peace apt F-5
- Food Store (Russell F Fox J Eug Bridgers) gros 131 E Martin
- Dairy Bakery (Carl M Warlick) 2024 Cameron
- Bakery (Mrs Marjorie Humphrey) restr 24 W Hargett
- Queen Morrell E Sexton mgr ice cream 1600 Wake Forest rd
- DAIRY QUEEN INC, ROBERT C POWELL MANAGER, ICE CREAM MANUFACTURERS, RETAIL ICE CREAM, SUNDAES, MILK SHAKES, 5525 WESTERN BLVD, TEL 3-0651**
- Dakili Karim J agronomy State Col r do
- Dakin Rowena E prof State Col h2402 Clark av apt 11

- Dale see also Dail
- Barbara C Mrs agrl economist State Col
- Jas R lab r415 1/2 Patterson la
- Kenneth M (Christine S) mach opr Peden Steel h402 1/2 Cutler
- Larry L (Jacqueline J) newsmn United Press h2006 Mills
- Raymond O (Doris E) slsmn Raleigh Linen Serv h3517 Neil
- Sue B extension serv State College Dalhouse John B (Eugenia S) civ eng State Bur Pub Rds h2305 Anderson dr
- Dallas Henry G (Doris S) right of way agent CP&L h2508 Fairview rd apt W1
- Margt R maid r709 Manly
- Dalmas Edw S emp State Col
- Dalrymple Jane clk NC Fire Ins Rating Bur r RD 4
- Lyle A (Myrtle W) mech White Trans r RD 4
- Myrtle W Mrs sec-bkpr Rogers Realty & Ins r130 Hboro
- Dalton Bernard W (Bernice K) dept mgr Raleigh Ofc Sup h805 Young
- Bernice K Mrs clk Superior Stone h805 Young
- J Vernon mach Raleigh Times r RD 2
- Robt A (Jessica G) undwtr Great Am Inc h206 Hillcrest rd
- Rosa S (wid Henry H) h125 Woodburn rd
- Wm R (Violet C) servmn Westinghse Elec h2042 Wake Forest rd
- Dalve Clarence L (Beatrice C) chief eng Va Eng Co h1020 W Peace apt M-6
- Daly Alfrida r1010 E Hargett
- Algernon studt r1010 E Hargett
- Eleanor clk State Tchrs & Emps Retirement System r210 N Person
- Johnsie L Mrs tchr County Sch h1010 E Hargett
- Kae B county agt ofc State Col
- Saml F Rev (Johnsie L) h1010 E Hargett
- Dameron Henry W agrl extension serv State Col
- Damron Melford R jr civ eng State Col
- Dana Marshall M emp State Col r2603 1/2 Vanderbilt av
- Dancie Eddie emp State Col
- Dancy Chas plstr r112 Smithfield
- Nelson wchmn Byrum Lbr h737 W Hargett
- Dandy Louise hlpr Toddle Hse r511 S McDowell
- Danford Inez M Mrs IBM opr Flue Cured Tob Co-op r2744 1/2 Rosedale av
- Masie B (Inez M) studt r2744 1/2 Rosedale av
- Dangerfield John (Willie M) studt h961 Harp ter
- Daniel Annie B Mrs serv asst SBT&T r221 Glenwood av
- Barbara O treas Wm Daniel's Camera Shop r3003 Fairview rd
- Bessie H extension serv State Col
- Betty J studt r3003 Fairview rd
- Chas R (Mary R) slsmn W H King Drug h2307 Stevens rd
- Cromwell clk State Tchrs & Emps Retirement System r227 E Edenton
- D Payne studt h105 E Edenton apt 104

J. F. WILLIS SHEET METAL WORKS

HEATING — ROOFING — WINTER CONDITIONING

Peace at Halifax

Phone 6921 and 4-2800

AMBULANCE — DIAL 3-8678

MITCHELL FUNERAL HOME INC.

HARLOWE W. MIMS, Pres.—Mgr.

DANIEL

- David O jr chem State Col r2925 Wade av
 - Diane clk Durham Life Ins r RD 5
 - Dorothy Y Mrs prntr News P Observer h704 Florence
 - Frances S Mrs v-pres Wm Daniels' Camera Shop h3003 Fairview rd
 - Fredk P (Dorothy Y) clk Ry Exp h704 Florence
 - Garland B acting asst dir State Probation Comn h229 E Edenton apt 2H
 - Geo E (Annie L) porter North State Club h306½ S East
 - Harry T studt r2504 Vanderbilt av
 - Helen J Mrs emp State Col r Chapel Hill N C
 - J Wm (Frances S) pres Wm Daniel's Camera Shop h3003 Fairview rd
 - Jack H (Joan R) dist ofcr State Veterans Comn h115 Colleton rd
 - Jeter E (Bertha P) laby tech SH&PWC r Cary NC
 - Jimmie studt r105 E Edenton apt 104
 - Joanne T Mrs bmo State Dept Rev r Wake Forest NC
 - John H (Evie P; D&U Mkt) h306 W Aycock
 - John H jr studt r306 Waycock
 - John W (Virginia G) div mgr R J Reynolds Tob h2714 Cartier dr
 - Junius W (Chessie M) h703 N Bloodworth
 - Junius W jr (Annie B) prsmn Edwards & Broughton r221 Glenwood av
 - Mac T acct A M Pullen & Co r Dorchester ct
 - Marshall P atndt State Hosp r do
 - N B driller Heater Well r Wilson NC
 - Paul S (Helen S) trav slsmn h1322 Canterbury rd
 - Raleigh T (Margt L) overseer Pilot Mills h121 E Peace
 - Richd (Irene N) repr Man-Mur Shoe Shop h521 Cannon
 - Tom B (Betty M; Rhodes & Daniels) h909 Lake Boone Trail
 - Wm J emp State Col r Chapel Hill NC
- Daniel's (Danl Satsky Louis L Green-
spon) men's clo 211 S Wilmington
- DANIEL'S WILLIAM CAMERA SHOP
INC, J WM DANIEL PRES, PHOTO-
GRAPHIC SUPPLIES and PHOTO
FINISHING, WHOLESALE and
RETAIL, 22 W HARGETT, TEL 8595**
- Danieley Clarence E (Stella H) agt Southland Life Ins h1004 N Blount
 - Comma A (Louise M) with Minton's h101 N McDowell
 - Comma A jr (Betty B) prntr Mitchell Prntg r101 N McDowell
 - John W mgr Mkt Serv Sta r127 New Bern av apt 405
 - Lela T Mrs clk D&T Gro h120 Pace apt 1
 - Marjorie A Mrs city police h1135 N Blount
 - McKinley G (Marjorie A) wvr Pilot Mills h1135 N Blount
 - Robt E (Mary F) carp State Hwy Dept h1618 Sunrise av
 - Wm F (Lela T; D&T Gro) h120 Pace apt 1

LONG ELECTRIC CO.
ELECTRICAL CONTRACTORS
All Types Electrical Wiring
205 Bickett Blvd. Tel. 3-9311

DANIELEY

- Worth H (Audrey V) slsmn Brooks Appliance h3512 Neil
 - Daniels A L swtchmn SAL
 - Addie G (wid Edw H) h409 Pershing rd
 - Adeline A waitress Wake Cafe r227 E Edenton
 - Arth atndt Lee & Will Inc r715 Mountford av apt 6
 - Bertram D (Ollie A) clk PO r623 W South
 - C J atndt Lynn's Serv Garage r526 N East
 - C Pope (Myrtle M) aud State Dept Mtr Vehicles h1518 Hanover
 - Carrie L maid r808 Johnson al
 - Charlie (Maggie) lab h1137 Rock Quarry rd
 - Chester (Effie) driver Merritt Coal h808 Johnson al
 - Cleveland S (Betty P) driver City h526 N East
 - Doris E wrapper Hudson-Belk r RD 1
 - Dorothy sten CP&L r2602 Clark av
 - E T opr Cline Paving r Oxford NC
 - Earl L mech John W Evan's Son r521 S Bloodworth
 - Eddie E (Edna K; Daniel's Gro) h314 Georgetown rd
 - Edgar J studt r805 Harvey
 - Eug (Louise G) lab h409 N Harrington
- DANIELS FRANK A (RUTH A), TREAS-
GENL MGR THE NEWS & OBSERVER
PUBLISHING CO, h1515 GLENWOOD
av, TEL 2-4715**
- Frank A jr studt r1515 Glenwood av
 - Franklin D hlpr Nash-Steele Mtr r Meth Orphanage Hwy
 - Geo (Mary C) carp r1415 US Hwy South
 - Geo M r624 W South
 - H Colburn (Mary B) slsmn Rhodes Inc h1724 Poole rd
 - Harold W slsmn J W Weaver Co r623 W South
 - Harry D (Katie C) reporter Dun & Bradstreet h3021 Churchill rd
 - Hattie tinter Walker & Smith r116 Halifax
 - Helen Mrs clk US Selective Serv Sys h412 Colleton rd
 - Jas (Lena) lab r312 Fowle
 - Jas R (Edith B) slsmn Village Pharm h1340 Banbury rd
 - Janice opr Mitchell's Hair Styling Salon r3306 Hillsboro
 - John J (Alma P) prsr Honeycutt Clns h211½ Smithfield
- DANIELS JONATHAN W (LUCY C),
EDITOR THE NEWS & OBSERVER
and SEC THE NEWS & OBSERVER
PUBLISHING CO, h1540 CASWELL,
TEL 3-1867**
- Jos hlpr R L Moore Pipe & Boiler r Neuse NC

**WRIGHT
CONSTRUCTION
CO.**

**GENERAL
CONTRACTING
RENTALS**

600

**Lawyers
Bldg.**

DIAL 3-6796



**ROBERT
VERNON
INC.**

Home of the
"HENRY J"

**SALES
SERVICE
PARTS
GENERAL
REPAIRING**

112 W. DAVIE

TEL.

3-6481

JOHNSON LUMBER CO.

ROUGH AND DRESSED LUMBER — RETAIL AND WHOLESALE
GARNER, N. C. P. O. BOX 244 TEL. 29-3801

MG AND JAUGAR

Sales & Service

 Repair on any car
 24-Hour Service
 3 Wreckers

"HAVE
A
COKE"



"COKE"
MEANS

Coca-Cola

The
Capital

Coca-Cola

Bottling
Co.
Phone
4-2551

 1201 HILLSBORO
 TEL. 3-9762

**ASSOCIATED
REALTY
and
SALES CO.**

DANIELS

- Jos S slsmn Pollocks of Raleigh r120½ S Blount
- DANIELS JOSEPHUS JR (EVELINE M), PRES and BUSINESS MGR THE NEWS & OBSERVER PUBLISHING CO, h805 HARVEY, TEL 9694**
- Katie C Mrs bacteriologist State Bd Health h3021 Churchill rd
- L Alton (Ruvena) pricer W H King Drug h706 W Johnson
- Lena Mrs prsr Dixie Cln r312 Fowle
- Lillian O Mrs ofc sec Bottoms-Fiske Truck Lines h205 Russ
- Linwood E (Louise P) clk Ry Exp h4912 Western blvd
- Lorraine U Mrs nurse Rex Hosp r325 Shepherd
- Lucy O r1540 Caswell
- Lukie B emp State Col
- Luther H (Helen E) h412 Colleton rd
- Manley C (Lillian P) mgr Bottoms-Fiske Truck Lines h205 Russ
- Martin jr driver Mangum's Elec r926 E Hargett
- Mary B Mrs sten County Sanitorium h1724 Poole rd
- Melvina r623 W South
- Myrtle M Mrs tchr State Sch for the Blind & Deaf h1518 Hanover
- Nola P Mrs bkpr Seaboard Finance r RD 5
- Ollie A Mrs smstrs Rex Hosp
- Oscar opr Cline Paving r Fayetteville NC
- Patricia W studt r1515 Glenwood av
- Pattie (wid Luther) maid White Trans h521 S Bloodworth
- Percy C slsmn State Distr r409 Pershing rd
- Robt M (Fodie K) mech Temple Mtr r526 N East
- T Leroy (Snowdean P) clk PO h553½ New Bern av
- Thos carp h715 Mountford av apt 6
- Thos (Ella R) cement fnshr r221 W Lenoir
- Verna V r227 E Edenton
- Victoria A (wid Martin) nurse 926 E Hargett h do
- Willard R (Mary E) slsmn CP&L r Wendell NC
- Wm USA r926 E Hargett
- Woodrow (Doris) hlpr Carl's Auto Serv h814 Wilmington ter
- Worth B v-pres News and Observer Publ Co r Washington DC
- Daniels' Grocery (Eddie E Daniels) 713 Pershing rd
- Danielson F Roland (Maxine M) bldg contr 13 W Martin R1008 r Wake Forest rd

- DANIELSON JOHN F (HANNAH M), GENERAL CONTRACTOR, 1008 CAPITAL CLUB BLDG 16 W MARTIN, TEL 2-4831, h812 COWPER dr, TEL 3-4302**
- Danklefs Jas B clk Occidental Life Ins r RD 5
- Dann Jesse (Jesse Dann Co) r214 E Forest dr
- Jesse Co (Jesse Dann) food brokers 324 W Lane
- D'Annolfo Gaetano J emp State Col r do
- Dantzer Irma tech State Bd Health r410 N Blount
- da Parma Evelyn B Mrs prof Meredith Col h106 Faircloth apt 4
- Darby Arthemus K research eng State Col r33 Marilyn rd
- John lab r1306 Cantor
- Wm jan Wachovia Bank & Trust r417 Cannon
- Darden Addie M field sec NC Tuberculosis Assn r630 N Blount
- Frances M Mrs extension serv State Col
- Frances T (wid Wm H) nurse Dr Jos J Combs h630 N Blount apt 2
- Geo (Sarah J) lab r715 S Damson
- Jas K (Ethel; Darden's Studio) h527 S Blount R7
- Mary W ofc sec Robertson Chem r232 East Park dr
- Sally H Mrs sten Sir Walter Hotel h2817 Wade av
- Wm (Nellie P) emp City r Wake Forest NC
- Wm H jr (Margt W) bkpr Bryan-Cooper Oil h1320 Mordecai dr
- Darden's Studio (Jas K Darden) photogs 527 S Blount R6
- Dare Leroy J (Nancy B) studt h1705 Wake av
- Nancy B Mrs sten Mtrs Ins Corp h1705 Wake av
- Darf Corp Geo C Wood pres Thos F Ellis v-pres Jos J Long jr sec-treas farm equip 5 W Hargett R1013
- Dark Ada Mrs h23 Lincoln ter
- Delphos J (Louise C) supvr State Bd Educ h2815 Anderson dr
- Fairlee B ofc sec Wachovia Bk & Tr h783 Hboro apt A-3-A
- Fannie S clk State Bd Pub Welfare r105 E Edenton apt 102
- Leroy L emp State Col
- Louise C Mrs tchr Myrtle Underwood Sch h2815 Anderson dr
- Muriel V tchr County Sch r716 S Bloodworth
- Night Sweet Shop (Obbie Elliott) confrs 304 Fisher
- Roy emp State Col r Method NC
- Thos C (Edith U) bus opr Caro Coach r1005 Benjamin
- Darling Shop Mrs Adelaide E Boswell mgr clo 131 Fvile
- Darr Cath M Mrs bkpr Sou Auto Parts r Wake Forest NC
- John R (Ruby S) roofer Caro Roofing h2001 Poole rd
- Darris Ellie L (wid Herbert L) h9 N Blount
- Darroock Lucille cafeteria wkr State Col r2308 Hboro

CAPITAL ICE & COAL CO., Inc.

COAL
Heat

**FUEL OIL
DIAL 5589**

ICE
Capital

CAROLINA REALTY CO.

A COMPLETE REAL ESTATE SERVICE

SALES — INSURANCE — MORTGAGE LOANS

308 Security Bank Bldg.

Dial 2-1846

Darst W Holden jr dir Seed Laby State
Dept Agrl h1609 Park dr
Dasher Green J (Willie B) prsr The
Prompt Clns h E9 Washn ter apts
--Willie B Mrs cln Raleigh French Dry
Cln h E9 Washn ter apts
daSilva Barbara Mrs r136 Woodburn rd
Daugherty Hilary D emp State College
Daughety Mary L Mrs ofc sec State Dept
Agrl r Vetville 23-D
Daughters of Oberlin Hall Mrs Annie B
Lord sec 731 Oberlin rd
Daughtridge Nadia I tchr Myrtle Under-
wood Sch r1002 Nichols dr
Daughtry Ada M clk CP&L r2213 Creston
rd
--Doris r1915 Alexander rd
--Glenn C emp State Col
--Jas F jr (Lilly F) carman SAL h608
Gaston
--Jesse (Lura M) slsmn Raleigh Linen
Serv r Smithfield NC
--Kay B Mrs ofc sec High Morson Sch
r Garner NC
--M P brakemn SAL r820 N Blount
--Marvin R (Kay) slsmn Job P Wyatt &
Sons r Garner NC
--Miriam sec-treas NC Bd of Nurse
Exams and NC Bd of Nurse Exams
Enlarged h2508 Fairview rd apt F2
--Talmadge M (Doris H) dispr Airline
Cab r317½ S Dawson
Davenport Annie R sten State Dept Pub
Instn r1302 E Hargett
--Carlton A jr eng State Col r2512
Clark av
--Christopher R agronomist State Col
r310 Welch
--Edythe S Mrs ofc wkr State Capitol
Life Ins h2809 Bedford av
--Elise clk NC Fire Ins Rating Bur
r309 Forest rd
--Eva S clk CP&L r1618 Hillsboro
--Geo r822 S Blount
--Helen M bkpr Wachovia Bk & Tr h107½
Oberlin rd apt 3
--Jack jr (Dora) slsmn Royal Baking
r Greenville NC
--Jane M Mrs adv clk Ivey-Taylor
r State College
--Mary L typ-clk State Bd Health r415
E Lane
--Mattie F maid State Col r215 Smithfield
--Robt L (Edythe S) slsmn Gresham's
Esso Serv Center h2809 Bedford av
--Ruth M ofc sec Ruark, Ruark & Moore
and notary h415 E Lane
--Warner C (A Ruth) county farm agt
h1302 E Hargett
--Z L brakemn SAL r522 Highland av
David Esther L Mrs emp Watson Seafood
& Poultry h514 S Blount
--Frances waitress Whitman's Fountain
& Grill r504 N Person
--Joshua mtcemn City Parks & Mtce
Dept
Davidson Byron eng WNAO r113 Polk
--Chas atndt Davidson Texaco Sta r600
S Bloodworth
--Donald J (Inez H; Davidson's Texaco
Serv) h2817 Mayview rd
--E Clarence (Davidson Watch Serv)
h2403 Bedford av

Associated Realty & Sales Co.



ANTIQUES

DEALER

1201 Hillsboro

Tel. 3-9762

DAVIDSON

--Geo M r806 W South
--Jas A (Christina R; Davidson & Jones)
h2342 Churchill rd
--& Jones (Jas A Davidson Seby B Jones)
genl contrs 5 Exchange pl R207
--Martha S Mrs tchr Washn Sch h1011½
S Wilmington
--Mettaver E (Ruby) h409 Calvin rd apt
2
Davidson's Texaco Service (Donald J
Davidson) 17 S Blount
--Watch Service (E Clarence Davidson)
125 E Hargett R7
Davie Street Lunch (Mathew Sanders)
restr 532 E Davie
--Street Presbyterian Church Rev
Curtis A Kearns pastor 300 E Davie
Davies John R (Anne L) conciliator State
Dept of Lab h1849 West Smallwood dr
Davis A Clements (Mabel K) director
Div Auditing & Acctg State Dept Public
Instruction h2818 Fowler
--A Lugean ofc sec Great Sou Trucking
r205 Ashe av
--A Redd hlpr Pine State Crmry r605
N Bloodworth
--Alf R emp State College r do
--Alice J Mrs r114 W South
--Alma C extension serv State College
--Alton emp State Col
--Andrew J jr (Rose) lab Cameron Vil-
lage Inc h1110 Oakwood av
--Angeline (wid Pete) h917 New Bern av
--Ann V Mrs asst county aud h1070
Nichols dr
--Annie B Mrs cook St Agnes Hosp h312
N State
--Annie L (wid Thos) r1420 Scales
--Annie P Mrs tchr Hugh Morson Sch
h821 Welford rd
--Archie G (Adna L) servmn Pub Serv
Co of NC h2237 Sheffield rd
--Arth S (Mabel P) clk Pilot Mills h1633
Bickett blvd
--Arth S jr r1633 Bickett blvd
--Ben F (Eliz G) agt Conn Mut Life
h1863 West Smallwood dr
--Benj F emp State Col r do
--Bernie E (wid Jack) h807 McCulloch
--Berrien W (Margt N) equip eng SH&
PWC h2216 Creston rd
--Bessie P L (wid Paul E) h783 Hboro
apt P-2-B
--Betty A studt r223 Elm
--Bobby C (Lida C) clk Superior Stone
h2108 Pine dr
--Bonnie B emp State Col r Hboro NC
--Boyd E (Kate P) porter Sir Walter
Hotel r1403 New Bern av
--Bryan whsemn Raleigh Paper r510
Sasser

Nash
AUTO SALES
AND SERVICE

Atkins Motors, Inc.

BLOUNT AND MORGAN STS.

Phones 2-4631 and 2-4632

AMBULANCE
SERVICE

BROWN'S FUNERAL HOME, Inc.

R. W. WYNNE, JR., Manager

"Service Since 1836"

Dial 8839

HART

ELECTRICAL
&
HEATING
SERVICE INC.



GENERAL
WIRING
and
REPAIR WORK

OIL BURNER
INSTALLATION
and
SERVICE

HEATING
CONTROL
SPECIALISTS

510
St. Mary's St.

PHONE

2-4905



Thompson
Electrical
Co., Inc.

Contractors
Wiring
Fixtures

SINCE
1907

315
N. DAWSON
STREET

DIAL
2-2436

**MERRIMAN MOTORS, Inc.**

DISTRIBUTORS — SALES AND SERVICE

116-128 E. Morgan

Tel. 8842

Wm. C. Vick

GENERAL CONTRACTOR

3114 Hillsboro

Phone 2-0780

DAVIS

- Bryan G (Eloise F; Brown Crown Serv) mgr John W Evan's Son h121 Lake Boone Trail
- Byron L (Ruby M) claim mgr Farm Bur Mut Auto Ins h1805 Wilshire av
- C Belle Mrs maid Sir Walter Hotel h606 W Lenoir
- C Sue opr SBT&T r105 E Edenton apt 111
- Carrie Mrs maid h530 E Edenton
- Carrie L maid State College r402 E Davie
- Chas atndt Davidson's Texaco Serv r225 South
- Chas A emp State Col r14 Chavis way
- Chas D (Lena) washer NS Ry h412 Tucker
- Chas L (Hazel B) slsmn United Restr Equip h3200 Hboro apt C3
- Chas M (Cath) carrier PO r RD 4
- Chas R chem State Col r do
- Chas S (Lorraine E) credit mn Wachovia Bk & Tr h1063 Nichols dr
- Charles W jr (Ellen M) architect Leif Valand h1115 Brooks av
- Chester whsemn Caro Food Prods r RD 4
- Christine J (wid Wm E) clk USDA-P&MA h208 Colleton rd
- Claire A studt r2631 Churchill rd
- Clarence L (Johnnie M) mech Sanders Mtr h2804 Wayland dr
- Claude A hlpr Morris & Gorrell r RD 4
- Claudia maid r1214 New Bern av
- Clifford C cln Medlin-Davis Clns r117 N Salisbury
- Cohen slsmn Ezekiah & Welman r911 W Johnson
- Cohen D (Jeanne B) clk PO h2718 StMary's
- Coley atndt Jones Pure Oil Serv r RD 6
- Cora (wid Hubert) r614 W Johnson
- Cora E (wid Bryant) h1214 New Bern av
- Coralene R Mrs ofc mgr Chamber of Commerce h418 N King Charles rd
- Crown Service (Bryan G Davis) serv sta 135 E Morgan
- D L clk Biggs Bros r Creedmoar hwy
- Daisy S Mrs h1 S Person
- Dave (Jewel) emp Clayton Spinning Co h945 Peace ter
- Donald W (Eliz B) USAF r116 S Harrington
- Doris Mrs sten Atlantic Fire Ins
- Doris J Mrs recpt Peden Steel h408 Wayne dr
- Dorothy M Mrs sten State Dept Agrl h425 N King Charles rd

DAVIS

- Drucilla (wid Leslie L) h1625 Thompson h A-18 Washn Ter apts
- Earl (Cath W) hlpr Pine State Crmry r113 1/2 W Martin
- Earl K mech Chamberlin Co of Am r113 1/2 W Martin
- Earl L waitress Rainbow Grill r RD 1
- Edgar W (Sarah N) bellmn Sir Walter Hotel h C7 Washn Ter Apts
- Edw J (Vera C) stockrm clk Hudson-Belk h F-13 Washington Ter Apts
- Edw R mech Stahl-Rider r RD 4
- Edwin H (Pauline J; Davis Food Store) h707 E Whitaker Mill rd
- Elijah jr (Almetta W) hlpr Carp Buick r827 Manly
- Eliz L Mrs cash Wright's Clo r510 Sasser
- Ella C home demonstration agt State Col
- Eloise W Mrs clk Fisher's Bakery & Sandwich Inc Co h3049 Farrior
- Elton E (Marjorie V) emp State Col h618 1/2 W Lane
- Elwood P jr (Dorothy) clk PO r2716 1/2 StMary's
- Emiline Mrs h105 Turner's la
- Ernest USA r1625 Thompson
- Ernest G (Eliz M) bus opr Caro Coach h1809 Bennett av
- Ethel A Mrs h827 Manly
- Evelyn K Mrs maid Ellisberg's h G13 Washn Ter Apts
- Fay L (Mae B) Indry mgr Sir Walter Hotel h809 Glenwood av
- Fitzgerald E (Ann V) with F E Davis Trucking h1070 Nichols dr
- Florence C tchr StMary's Sch & Jr Col r900 Hboro
- Food Store (Edwin H Davis) gros 701 Georgetown rd
- Foster J hlpr NS Ry r RD 2
- Frances emp State Emp Security Comn r Wake Forest NC
- Frank emp Dillon Sup r1214 New Bern av
- Frank lab r612 Cannon
- Frank W. (Georgia H) chf dispr RS Ry h2 Ashe av
- Fred (Chattie I) emp City r Angier NC
- G J (Lona M) slsmn Standard Coffee h115 Dennis av
- Garage (Melvin H Davis) reprs 1225 US Hwy 15A South
- Geo C (Marie M) clk NC Military Dist h2113 Boswell rd
- Geo D (Marybelle C) group chf US Internal Revenue Serv r Louisburg NC
- Geo E (Mary E) constn supt Strong & Harmon h2716 Knowles
- Geo M (Mildred P) clk PO r Cary NC
- Geo P (Joyce P; Wake Cafe) h1208 Duplin rd
- Grace E Mrs clk Club Fifteen Drive In r Millbrook NC
- Grady Rev (Dorothy M) instr Shaw Univ h K-15 Washn Ter Apts
- Grocery Store (Mrs Mary W Davis) 720 E Hargett
- Grover F research wkr State Col r130 1/2 Martin

ESTABLISHED 1867

ALFRED WILLIAMS & CO.

119 FAYETTEVILLE and 120 S. WILMINGTON

Publishers—Booksellers—Office Outfitters—Engravers

DIAL 7767-7768



WE HAVE A HOME FOR YOU

Stanton

AGENCY

207-09 ODDFELLOWS BLDG.

DIAL 5719

DAVIS

- Guy A formn Davidson & Jones r Cary NC
- Harriett H (wid J C) h209 N Sbury
- Harriett K Mrs IBM opr Flue Cured Tob Co-op r307 N Bloodworth
- Harry L (Mattie L) bk bndr Lassiter Bindery h516 Peebles
- DAVIS HARRY T (ROBERTA P), DIRECTOR STATE MUSEUM, STATE MUSEUM BLDG 101 HALIFAX, h4 THE PHILLIPS 102 LOGAN ct, TEL 2-3089**
- Hattie B Mrs maid r716 S Dawson
- Hazel B Mrs waitress Sir Walter Hotel h3200 Hboro apt C3
- Hazel M slswn Efir's r411 New Bern av
- Helen maid Meredith College
- Helen B tchr Washn Sch h111 W South
- Helen C Mrs smstrs Hudson-Belk h406 Glascock
- Helen E sten State Tchrs & Emps Retirement System r122 N McDowell
- Helen J (wid Norman) r122 N McDowell
- Helen L Mrs emp State Emp Security Conn r Wake Forest NC
- Henry lab h514 E Worth
- Henry W (Gertrude) mgr Haigh Sup r RD 1
- Herbert E (Ruby G) aud State r RD 3
- Herbert L jr plant pathologist State College
- Hettie B slswn Efir's r RD 2
- Howard M (Frances M) driver Airline Cabs r524 S Harrington
- Hubert A (Lucille T) asst sec Occidental Life Ins h404 Perry
- Hubert A jr studt r404 Perry
- Hugh (Sallie) doormn Ambassador Theatre h820 S Bloodworth
- Ira (Rena G) supvr Am Woolen h513 Halifax
- Ira L (Daisy G) bldg contr 1731 Oberlin rd h do
- Irene Mrs maid r520 S Haywood
- Irene Mrs wvr Pilot Mills r1125 N Blount
- Isabelle prsr Co-Ed Cln r262 Branch
- Ishmel r816 Cotton pl
- J Arth (Dorothy S) acct CP&L h302 Chestnut
- J Benj (Mildred W; Davis Shell Serv) h617 Edmund
- J Clayton (Kathleen T) studt h12½ Enterprise
- J Harry (Edna P) slsmn Pine State Crmry h513 Bilyeu
- J T (Hettie) h425 Salisbury
- J Whit (Louise) emp US AAA h200 E Edenton apt 5
- Jack (Annie P; Mobley's Raleigh Art Center) h821 Wolford rd
- Jack (Ruth H) trav slsmn Roger Mfg h2415½ Fairview rd
- Jas (Annie L) h6 Nash ter
- Jas (Ilean) lab r805 S Person
- Jas (Clara H) lab h323 W South
- Jas C emp State Col
- Jas C (Juanita H) hlpr Automobile Mart r311½ E Worth
- Jas E (Louise L) condn NS Ry h1507 Cherokee dr

UNITED

Terrazzo & Tile Corp.

Our Motto:

Quality and Service

117 W. Peace



Tel. 7349

DAVIS

- Jas E emp State Col
- Jas F (Mary A) waiter Wake Barbecue h207 N Harrington
- Jas G (Mary L) bellmn Andrew Johnson Hotel h212 Tupper's la
- Jas S (Marjorie) USA h17 Glenwood av apt 3
- Jas W opr Cline Paving r Kenly NC
- Janie M (wid J C) h119 W Johnson
- Jay P jr (Louise R) marketing specialist State Dept Agrl h1704 Dare
- Jean S Mrs clk Wachovia Bk & Tr r709 Virginia av
- Jess cafeteria wkr State Col r1211½ S Person
- Jesse V (Claire B) mgr Raleigh Bonded Whse h2631 Churchill rd
- Joe B (Gladys E) formn State Prison h120 S Harrington
- Joe K agrl extension serv State Col
- Joe M (Marvie) carrier PO r RD 4
- John emp State Col r215 W North
- John C (Ernestine W; Medlin-Davis Clns) h104 Pogue
- John D slsmn Swift & Co r RD 2
- John H (Ruby I) clk Caro Securities h737 Mial
- John L h606 Oakwood av
- John L studt r2804 Wayland dr
- John M (Martha I) acct Great Am Ins h316 W Edenton
- John O (June J) studt r316 W Edenton
- John R fixer Pilot Mills r1135 N Blount
- John W (Louise W; Dixie Brokerage) h903 StMary's
- John W jr (Coralene R) with Quality Sls h418 N King Charles rd
- Johnnie M Mrs buyer Hudson-Belk h2804 Wayland dr
- Jolyon E emp US Govt r1123 Harvey
- Jos (Virginia N) sta porter Sou Ry r543 E Cabarrus
- Jos R jr (Dorothy M) pntr h425 N King Charles rd
- Josephine Mrs maid h327 Jamaica
- Joyce P Mrs (Wake Cafe) h1208 Duplin rd
- June J Mrs bmp Nash-Steel Mtr r316 W Edenton
- Justine K Mrs tchr Crosby-Garfield Sch h1113 E Hargett
- Kath Mrs clk State Dept Cons & Development h721 Edmund
- Kenneth E emp State College r RD 4
- Kenneth F (Constance L) brakemn NS Ry h16 Pantops
- L Robt (Mary F; Davis' Serv Sta) h619 Glascock

Maldwin
 CHOOSE YOUR PIANO
 AS THE ARTISTS DO

**MAUS
 PIANO
 CO.**

*The Finest
 in Pianos
 and
 Electronic
 Organs*

**428-430
 Fayetteville
 St.**

**PHONE
 2-4881**

235 FAYETTEVILLE ST.

DIAMONDS

*Shawley
 Jewelry Company*

WATCHES

DIAL 3-4664



JOHN W. SEYMOUR

GENERAL CONTRACTOR
 RESIDENTIAL and COMMERCIAL CONSTRUCTION

1427 Curfman St.

State License No. 1624

Tel. 5222





SUPER SERVICE GARAGE Inc.

Complete Automotive Service on Any Make Car Or Truck

REO TRUCKS (Gold Comet Engines)

Federal Trucks

24-Hour Wrecker Service

415 S. BLOUNT Tels.

2-0561 and

2-0562



THE GRADY CO.

KO-Z - AIRE

and BESSER

Oil Furnaces

ROOFING
HEATING
SHEET METAL
WORK

Tel.

5234

213 N. West

Vickers & Ruth Plumbing & Heating Co.

PLUMBING and HEATING CONTRACTORS

Repairs and Alterations
State License No. 93

306 GLENWOOD AVE.

DIAL 6941

Security National Bank

Member
Federal Deposit Insurance Corp.

DAVIS

- L Sherwood (Doris J) bkpr Lassiter's Milling Co h408 Wayne dr
- Larry S radio dispatcher State Hwy Patrol r219 S Person
- Laura r408 Pershing rd
- Leila W Mrs cash Sir Walter Hotel r108 W Jones
- Leland H (Evelyn) asst mgr McLellan's h310½ Chamberlain
- Lemuel H (Mary F) lwyr 16 W Martin R207 r RD 1
- Leon hlpr Royal Baking r403 S Blount
- Leon R (Vanza C; Davis Seafood Mkt) r RD 3
- Lester F (Ella V) pntr h713 N West
- Letitia maid r402 W Lenoir
- Lewis E (Marjorie) eng SAL h102 Seawell av
- Lida C Mrs clk Colonial Life & Accident Ins h2108 Pine dr
- Lily maid Peggy & Virginia's Beauty Salon
- Lloyd H (Betty S) asst exam State Banking Dept h2503 Hickory rd
- Lonnie (Ersell) h1406 Pender
- Lonnie (Ruth McG) lab SAL h606 S Harrington
- Lonnie (Jennie B) lab County Health Dept r3 Lee's al
- Lonnie L prsr Capital City Lndry
- Lonnie R atndt Main St Serv Sta r RD 4
- Louis hlpr Watkins Tire & Battery r402 E Davie
- Louis C (Margt W) porter Alamo Plaza Hotel Court h108 S Pettigrew
- Louise clk Royal Theatre r1402 Poole rd
- Louise H coder Farm Bur Mut Auto Ins r1205 Clifton
- Louise P Mrs tchr County Schs h200 E Edenton apt 5
- Louise W Mrs tchr Myrtle Underwood Sch h903 StMary's
- Lucy W Mrs smstrs Ivey-Taylor r17 Glenwood av apt 3
- Lujeda r704 Bragg
- Lula M bkpr Heilig-Levine r408 Pershing rd
- Lyman E (Kath S) constn formn Geo E Viall h721 Edmund
- Lythriell E Mrs clk NC Cotton Growers Co-op Assn r Youngsville NC
- M Kenneth (Nell F) auto dlrs used funeral equip 1120 Saunders h1903 McDonald la
- M Molly (wid Will) h1003 Oberlin
- Mabel maid r827 Manly
- Mabel P Mrs wvr Pilot Mills h1633 Bickett blvd

DAVIS

- Mable J (wid Henry) cook h35 Bragg
 - Mack E slsmn Adler's Inc r907 Glenwood av
 - Madge M clk CP&L r205 Ashe av
 - Mae B Mrs dept mgr Sir Walter Hotel h809 Glenwood av
 - Malissa E Mrs hlpr Wilson Sandwich Shop r RD 4
 - Margt G x-ray techn Rex Hosp r707 E Whitaker Mill rd
 - Margt L extension serv State Col
 - Margie S Mrs cafeteria hlpr Fred A Olds Sch h J14 Washn ter apts
 - Marietta C emp State College r122 Grove
 - Marion H sten Shaw Univ r do
 - Marjorie V Mrs tel opr Rex Hosp h618½ W Lane
 - Mark G (Viola D) fuel oil dlr 2703 Wayland dr h do
 - Martha C nurse State Hosp r do
 - Martha I Mrs opr State Tel Exch h316 W Edenton
 - Marvin E slsmn Thompson Dental r Pikeville NC
 - Mary r14 Smith Plaza
 - Mary tchr State Sch for the Blind & Deaf r do
 - Mary (wid Chas) nurse 316 E Cabarrus h do
 - Mary (wid Hurley E) h119 E Whitaker Mill rd
 - Mary A r405 Pershing rd
 - Mary A studt r223 Elm
 - Mary A Mrs waitress State Hse Restr h207 N Harrington
 - Mary E (wid Albert) r101 Hoke
 - Mary F Mrs tchr Fred Olds Sch r RD 1
 - Mary G bmo Walker Martin Inc
 - Mary P (wid Fred H) counterwn S&W Cafeteria h904 StMary's
 - Mary R (wid Jas E B) h124 Groveland av
 - Mary W (wid Geo F; Davis Gro Store) h720 E Hargett
 - Mary W (wid York) drsmkr 514 S Swain h do
 - Maurine T Mrs emp State Capitol Life Ins h1207 Clifton
 - May B Mrs maid h262 Branch
 - Melvin (Justine K) butcher Jones' Sausage h1113 E Hargett
 - Melvin H (Mary G; Davis Garage) h1746 US Hwy 15 A South
 - Meona Indry wkr State Hosp r do
 - Mildred clk Walgreen's r311 Kinsey
 - Molly sten Auto Finance r1312 Filmore
 - Monty R r408 Pershing rd
 - Moretta E clk State Col r1801 Glenwood av apt 4
 - Myron E (Christine B; Raleigh's Emerson Telev Center) r Fayetteville NC
- DAVIS MYRON F (RUTH J), MGR
EFIRD'S DEPARTMENT STORE INC,
h1123 HARVEY, TEL 6081**
- Myrtle M clk CP&L r617 S Boylan av
 - Nancy studt r200 E Edenton apt 5

ST. AUGUSTINE'S COLLEGE

PROTESTANT EPISCOPAL CHURCH—CHARTERED JULY 19, 1867

Nursing Education In Connection With St. Agnes Hospital

1317 OAKWOOD AVE.

PHONE 8602

R. B. STOKES**CONCRETE
CONTRACTOR****DAVIS**

- Nancy Mrs waitress Gene's Barbecue r1512 Gavin
- Nancy S Mrs ofc sec NC Concrete Masonry Assn h1641 VanDyke av
- Napoleon (Helen) lab h912 Manly
- Nathl hlpr Sears r121 S Pettigrew
- Nick USA r917 New Bern av
- Nina M (wid Abert G) clk h615 Daniels
- Norman B (Sarah B) porter SAL h525 Cannon
- Norman C (Eliz B) dept hd Burlington Mills h829 Woodburn rd
- Norman E (Nancy S) acct John F Prescott Co h1641 VanDyke av
- Norman K lab Cline Paving r525 Cannon
- Norton R emp State Col r do
- Oliver G (Strawsie B) carp r602 W Morgan
- Ollie R (Ethel L) mgr Atlantic Tob h1927 Hawkins cir
- Opal J emp State Col
- Ora W Mrs h405 Pershing rd
- Oscar M (Elaine C) pres Travel Drill Co Inc h2104 Reaves dr
- Page tchr Myrtle Underwood Sch r815 W Johnson
- Patricia Mrs clk Sanitary Lndry h311 Marsh av
- Patsy studt r404 Perry
- Paul A (Eva M) headwriter Reinlyn Hse h586 E Lenoir
- Pauline J Mrs clk News & Observer h707 E Whitaker Mills rd
- Pearl H acctg clk State Wildlife Resources Comn r515 W Peace
- Peggy A clk-tyt State Dept Mtr Vehicles r125 Halifax
- Philip H (Margt S) prof State Col h814 Woodburn rd
- Polly Mrs city police h1700½ Patton rd
- R L (Lelia W) trav slsmn r108 W Jones
- Rachel A tchr Longview Gardens Sch r111 N Lord Ashley rd
- Raymond hlpr Wilson Uzzle r11 W Worth
- Relma (Patricia) carp h311 Marsh av
- Richd bellmn Hotel Sir Walter r1403 New Bern av
- Richd C emp State Col r UK9 Verville
- Richd L (Joan C) emp Asphalt Refining h913 Lake Boone Trail
- Richmond (Bertha W) lab h402 E Davie
- Robt G (Virginia B) carrier PO h400 Bickett blvd
- Robt G (Margt D) mech NS Ry h309 N Boylan av
- Robt L lab Cline Paving r Franklin-ton NC
- Robt R (D Rae) ofcr in chg Navy Recruiting Sta and Naval Ofcr Procurement h904 Carolina Pines av
- Roberta maid h308 W Cabarrus
- Roberta maid r412 Tucker
- Roland mgr Overby Funeral Home r Poole rd

AMBULANCE — DIAL 3-8678**MITCHELL FUNERAL HOME INC.**

HARLOWE W. MIMS, Pres.—Mgr.

**R. A. POWELL
REFRIGERATION SERVICE****24-HOUR SERVICE**

- AIR CONDITIONING •
- COMMERCIAL REFRIGERATION •

206 Marsh Ave. P.O. Box 2003 Phone 2-1473

DAVIS

- Roscoe emp State College
 - Roy L (Nell P) exec sec State Bd of Alcoholic Control h123 New Bern av apt 1
 - Rubie L clk Sir Walter Hotel r103 N East
 - Ruby G Mrs ofc sec NC Citizens Assn r RD 3
 - Ruffin r421 S Blount
 - Ruth H Mrs tchr Hugh Morson Sch h2415½ Fairview rd
 - S Faye ofc sec Am Mach & Fdry h417 Bickett blvd
 - & Safran Construction Co (Wm H Davis Stephen Safran) 512 StMary's R104
 - Sallie Mrs r219 S Person
 - Sallie L Mrs nurse Peace Col r do
 - Sarah (wid Eli B) maid h523 E Cabarrus
 - Sarah E Mrs clk Community Drug Store h515 Freeman
 - Seafood Market (Leon R Davis) 523 S Bloodworth
 - Seldon T (Sarah J) lab Raleigh Bonded Whse h408 Pershing rd
 - Shell Service (J Benj Davis) 805 Saunders
 - Simmie F (Dorothy P) field rep Flue Cured Tob Co-op r South Boston Va
 - Susan G eng State Col r2726 Clark av
 - Susie tchr State Sch for the Blind & Deaf r do
 - T C pntr John Askew r Raeford NC
 - Taft (Clarise H) roofer Bakers & Brown Roofing h121 Fisher
 - Thos E emp State Col r12 Wade av
 - Thos H (Nola B) mech Pardue Mtr h2610 Crest av
- DAVIS THOMAS W (MYRTLE R), CHIEF CITY POLICE DEPT, h1825 WILSHIRE dr, TEL 4-5692**
- Tony (Annie) concrete wkr Cline Paving h320½ Jamaica
 - Vayden A formn Sanders Mtr r406 Glascock
 - Vera C Mrs nurse StAgnes Hosp h F13 Washn Ter Apts
 - Vernon H (Eliz C) agt Natl Bankers Life Ins r510 Sasser
 - Victor M jr (Violet C) USAF h2250 The Circle
 - Viola D (wid Alvios) tex wkr Greenwood Knitting h515 W Peace
 - Violet B Mrs ofc sec Williams & Wall r Creedmoor hwy RD 6
 - Virginia L clk Bell Bakeries r215 N East
 - Virginia M tel opr Hotel Carolina r202 Ashe av

ALL
TYPES
CONCRETE
CONSTRUCTION

DRIVEWAYS
SIDEWALKS
BASEMENT
WATERPROOFING

JACK HAMMER
AIR COMPRESSOR
VIBRATOR
SERVICE

ESTIMATES
FURNISHED

ALL WORK
GUARANTEED

927 S.
Saunders St.
PHONE

4-2736

17 E. MARTIN

E. R. POOLE MUSIC CO.

PIANOS — ORGANS — BAND INSTRUMENTS — INSTRUCTION
RECORDS — RADIOS — TELEVISION

DIAL 2-4364

Norwood BRICK Company

(See Page 48 Buyers Guide)

Raleigh Office 1148 S. Saunders

Tel. 3-8980

R. S. WILLIAMS & CO.

GENERAL
INSURANCE
AND
SURETY
BONDS

General
Agent of
Great
American
Indemnity
Co.

704
The
Commercial
Bldg.

PHONE
3-9723

RES. PHONE 3-1451

F & R TIRE CO.

Recapping and Valcanizing
Kelly Springfield Tires and Tubes

W. EARLEY RIGGSBEE, Owner

Phone 2-0070

109 W. Davie Street

DAVIS

- Virginia M Mrs ofc sec Caro Roofing
- Virginia N Mrs maid State Mtr Vehicle Div r543 E Cabarrus
- Virginia P tchr Myrtle Underwood Sch r815 W Johnson
- W Martin (Martha W) mech Pilot Mills h710 Harp
- W Thos slsmn C J Mallard Co r111 S Dawson
- Walter H emp State Col r4B Western blvd
- Wilbert carp York Bldg Co Inc r Kinston NC
- Wilbur (Delia W) lab h101 Hoke
- Wilbur L cook Am Lunch r101 Hoke
- Wilfert O extension serv State Col
- Wm (Evelyn K) jan Ambassador Theatre h G13 Washn Ter Apts
- Wm C (Nina B) rec clk Electrical Wholesalers h504 Cleveland
- Wm E (Mary G) aud State Dept Rev r RD 6
- Wm E (Martha E) dept supvr SAL h1654 VanDuke av
- Wm E (Martha H) pharm h303 Dixie Trail
- Wm H (Eliz M; Davis & Safran Constn Co) h816 Brighton rd
- Wm P electn h109½ N Harrington
- Wm P (Mamie N) USA r410 Elm
- Wm S (Maurine T) mech Sanders Mtr Co h1207 Clifton
- Wm S (Jean S) mech Caro Coach r207 N West
- Wm T (Norma) clk Piggly Wiggly h314 E Lane
- Willie (Margie S) hlpr J W Coffey & Son h514 Washn Ter Apts
- Willie (Eva M) washer Hayes-Barton Lndry h203 Cannon
- Willie E emp State Col r Castle Hayne NC
- Willie L (wid Clayton C) r2616 Grant av
- Winifred S nurse Rex Hosp r do
- Zoa h411 New Bern av
- Davis' Service Station (L Robt Davis) 2000 Wake Forest rd
- Daw Raymond mech Royal Type r111 S Dawson
- Dawkins Beulah bkpr Raleigh Bldg & Loan r220 N East
- Crawford P (Ida M; Caro Typewriter) h26 Bagwell av
- Ella B Mrs maid r309 Fowle
- Ida M Mrs ofc mgr Caro Typewriter h26 Bagwell av
- Janet studd r26 Bagwell av
- Lacy L asst chf eng WPTF Radio r Cary NC
- Lloyd W (Hester W; Brock-Dawkins Ofc Sup) h2611 Churchill rd
- M Edith opr SBT&T r312 New Bern av
- Roberta W Mrs maid r313½ E Worth Dawson Baptist Church 311 W Lenoir
- Carrie (wid Wm) h1213 Pender
- David (Frances E) adj Auto Finance h414 Wayne dr
- Ethel R Mrs waitress Whispering Pines Drive In r Cary NC

DAWSON

- Geo T (Edna M) wldr Peden Steel r Willow Springs NC
- Geo T (Edna M) wldr Peden Steel r Willow Springs NC
- Georgia M maid r747 Fville
- Janne ofc sec Brandt Automatic Cash
- John C (Effie R) carp r117 Gilbert av
- Lola M maid r313 E Cabarrus apt 6
- Lula B (wid John) maid h1026 Manly
- Mildred M Mrs recpt Geo C Hodgens h229 Elm
- Street Cleaners (E Drake Magee) 13 S Dawson
- Sylvia H (wid Edw) r907 Fville
- Vera M maid r723 S Bloodworth
- Wallace M (Mildred M) serv mgr Twin States Equip h229 Elm
- Day Beryl M Mrs ofc sec Village Pharmacy h1213 Norris
- Brevard H (Beryl M) draftsman Peden Steel h1213 Norris
- Brodie (Mollie) h715 S East
- Frank studd r2726 Cambridge rd
- Hattie drsr Pate's Sea Food Mkt r514 E Davie
- Helen W Mrs clk Met Life h4913 Western blvd
- Day Henry B (Leafy B), Optometrist 603 Security Bank Bldg 239 Fayetteville, Tel 2 -4532, h2726 Cambridge rd, Tel 2-4908
- Ira W (Anna G) genl agt Security Life & Trust h1007 Harvey
- Katie J (wid Dallas) maid rG15 Washn Ter Apts
- Leafy B Mrs recpt Henry B Day h2726 Cambridge rd
- Lillie M maid r619 Cannon
- Nancy (wid Herbert) h211 Hoke
- Nell S (wid Carl M) clk Montgy Ward r401 Colleton rd
- Richd C studd r1007 Harvey
- Savannah S emp State College
- Thos studd r715 S East
- Walter J lab Grissom's Yard Serv r Cary NC
- Wm N jr bkpr Security Natl Bank r4913 Western blvd
- Daye Howard (Leora P) Masseur Business Men's Health Club h1021 Cannister
- Jeremiah (Minnie) emp Dillon Sup h1104 Mark
- Lovella (wid Wiley) h214 S State
- Minnie E Mrs emp Watson Seafood & Poultry h711 Church
- Semora S (wid John) maid h219 Bledsoe av
- Dayton Inez M Mrs clk Am Mut Liability Ins h1109 Clifton
- L Leonard (Inez M) trainman Ry h1109 Clifton
- Lou H (wid Robt C) h2725 Fairview rd
- Madeline I clk State College r2725 Fairview rd
- Marguerite I ofc sec NS Ry r2725 Fairview rd
- Dayvault Jack A Textile sch research dept State College

Carolina Sales & Service

Oil Heating Contractors
Plumbing Contractors

Sheet
Metal
Work

108 SNOW AVE.

TEL. 3-4608

YELLOW CAB

5811

Deal Donald R studt r103 $\frac{1}{2}$ Chamberlain
 --Jack r328 W Jones
 --Jas C emp State College r4506 Owen
 --Marshall W emp State College r40J
 West Haven
 --Pansie E extension serv State Collège
 --Wm J (Ethel M) parts mgr Power
 Brake h2724 Layden
 Dean Alice R prsr Excelsior Cln r213 E
 Hargett
 --Allen carp Wright Constr
 --Andrew lab Weinstein Hide & Mtl
 r Cary NC
 --Annie E Mrs warper Am Woolen h313
 Summit av
 --Arth D (Nona C) clk PO h119 Pace
 --Arth M atndt State Hosp r do
 --Arth T (Rosa B) jan Caraleigh Bapt
 Ch h109 Summit av
 --Barbara A typ clk SH&PWC r213 E
 Hargett
 --Benj F servmn Moore's Telev &
 Appliance r109 Summit av
 --Bernard J (Saddie) mech Caro Coach
 r RD 4
 --Billie R (Margt G) h705 Sasser.
 --Blanche Mrs smstrs Hudson-Belk
 r217 Myers av
 --Bruce B (Frances G) br mgr Lance
 Inc h1226 Banbury rd
 --Cath C Mrs maid r530 E Cabarrus
 --Chas carp York Bldg
 --Clifford T jr extension serv State
 College
 --Coyte M (Betty L) clk Atlas Sup h610
 Daladams
 --Daisy waitress Village Restr r229 E
 Edenton
 --Danl (Lillie C) hlpr Pine State Crmry
 r119 Pace
 --David K (Helen) driver Atlas Sup
 h2735 Layden
 --Donald M (Lillian A) teleg opr SAL
 h1505 Duplin rd
 --Doris coder Farm Bur Mut Auto Ins
 r Middlesex NC
 --Dorothy A Mrs slswn McLellan's
 r1208 Duffy pl
 --Desse M (Mattie B) farmer h1304
 Green
 --Durrell T (Kathleen F) serv mgr
 Rem-Rand h1235 Clifton
 --Durwood L clk Byrum Lbr r Clayton
 NC
 --E Marvin (Ruby D) supt Clíne Paving
 h717 New rd
 --E Nancy Mrs weaver Pilot Mills h2
 E Peace apt 2
 --Eleanora D ofc sec First Citizens Bk
 & Tr r630 N Blount
 --Ernest S studt r521 N East
 --Etta M Mrs typ Farm Bur Mut Auto
 Ins r1306 Mordecai dr
 --Geo driver Rogers Oil r RD 5
 --Geo L r1440 Sawyer rd
 --Geo S (Helen M) smftr SH&PWC
 h5424 Center
 --Grover H slsmn Swift & Co r Fuquay
 Springs NC
 --Helen Mrs waitress Town House Restr
 h2735 Layden
 --Herman W mech Sir Walter Chevrolet
 r Neuse NC

Mangum Electric Service CONTRACTORS ELECTRIC

RADIO-G.E. APPLIANCES-TELEVISION
 509 Hillsboro St. Phone 2-4463
 26 W. Hargett Phone 2-0050

DEAN HOWARD C (EDNA B), ASST
 V-PRES WACHOVIA BANK & TRUST
 CO, h1718 PICCADILLY la, TEL
 3-7198

--Howard W driver Byrum Lbr
 r Clayton NC
 --Ida D (wid John) r348 Summit av
 --J K formn Cline Paving r Varing NC
 --J Moses (Madeline) h630 N Blount apt
 1
 --J Willard (Mary L) tech WPTF Radio
 h22 Shepherd
 --Jas H (Edna M) hlpr Borden's Ice
 Cream h109 Park av
 --Jesse J (Laura M) plmb Sealey's Plmb
 h1230 US Hwy 15a South
 --Jesse L (Irene H) dispr Airline Cabs
 h Fville rd
 --Jesse L (Eunice L) slsmn Burgess
 Battery h813 Welford rd
 --Jim B (Johnnie B) formn Cline Paving
 h817 Young
 --John r109 Summit av
 --Jos H (E Nancy) h2 E Peace apt 2
 --Jos L USA r113 Maywood av
 --Josephine clk Sir Walter Hotel r324 S
 Boylan av
 --Katie L emp State Emp Security Comm
 r1702 Hillsboro
 --Kenneth H (Etta M) clk Lassiter's
 Mill Park Gro r1306 Mordecai dr
 --L Elmo hlpr Fisher's Bakery & Sand-
 wich r1717 Bennett
 --Lacy W Mrs opr SBT&T h937 N
 Blount
 --Laura M Mrs spnr Am Woolen h1230
 US Hwy 15a South
 --Leroy rtemn Oak City Lndry r1304
 Green
 --Lonnie M mech Sir Walter Chevrolet
 r Neuse NC
 --Louis E lab Byrum Lbr r Clayton NC
 --Louise prntr Wm Daniel's Camera
 Shop h110 $\frac{1}{2}$ N Person
 --Mabel clk NC Auto Rate
 Administrative Ofc r Wendell NC
 --Margt G Mrs clk Atlas Sup h705
 Sasser
 --Marie sten New Dixie Lines r RD 3
 --Martha Y Mrs clk State Bd Health
 r2011 $\frac{1}{2}$ Fairview rd
 --Marvin H atndt State Hosp r do
 --Mildred accounting clk State Treas
 r Wendell NC
 --Moter S (Ethel F) mech R L Moore
 Pipe & Boiler h1445 Curfman
 --Needham K (Annie K) fill sta 1154 US
 Hwy 15a South h313 Summit av
 --Nellie Mrs chkr Piggly Wiggly Stores
 r1717 Bennett
 --O J swtchmn SAL r Durham NC

SALES
Pontiac
 SERVICE

310-312 S. Salisbury
 507 Fayetteville

Phones OFFICE 2-3766
 PARTS 9825
 Used Car Dept. 3-4888

CONN-GOWER PONTIAC CO.

DIAL
7563

Lumber
 Building
 Materials
 Paint
 Millwork

CAROLINA
 BUILDERS
 CORPORATION

217-219 N.
 DAWSON

NOLAND COMPANY, INC.

PLUMBING — HEATING — REFRIGERATION

Tel. 4-3471

206-208 S. West



- Parts
- Sales
- Service

Complete Power

Brake Service

BEAR

Wheel Alignment

BASS GMC

Sales & Service

1036-38

SAUNDERS ST.

TEL

3-3621

Payne's Business and Secretarial School

MRS. E. R. SWAIN
Pres. and Owner

INDIVIDUAL
TRAINING
HIGH SCHOOL
AND COLLEGE
GRADUATES
COMPLETE
SECRETARIAL
STENOGRAPHIC
BOOKKEEPING
COMPTOMETER
CALCULATOR
and
MIMEOGRAPH
TRAINING

GREGG
SHORTHAND
STENOGRAPHY

EMPLOYMENT
BUREAU

AN
ACCREDITED
SCHOOL
Member National
Business Assn.

Dial 8950

416 S. Bloodworth

CAMERON MORTGAGE CO.

Mortgage Loans For Financing & Refinancing

2018 Cameron St. (Cameron Village)

Dial 3-5121 and 2-3967



Phone

4-2561

DEAN

- Owen B (Alice L) ctr Graphic Press h414½ St Mary's
- Peggy h783 Hboro apt W-3-A
- Raymond L (Ruby T) rtemn Dixie Cln h2500 US Hwy 15A South
- Robt S driver Sou Oxygen r RD 4
- Ruby F Mrs wvr Pilot Mills r213 E Hargett
- Ruby T Mrs waitress Club Fifteen Drive ln h2500 US Hwy 15A South
- Sadie W Mrs emp State Emp Security Comn r RD 4
- Sannie D Mrs ofc sec Hudson-Belk h2717 Knowles
- Troy J (Clara G) mgr Raleigh Paper h106 Georgetown rd
- W Clyde (Martha V) serv rep Walker Martin h1700 Patton rd
- W Riley (Gaynelle C) agt Life & Casualty Ins h113 Maywood av
- W Riley jr slsmn Montgomery Green r113 Maywood av
- Wiley H (Sannie D) meter rdr CP&L h2717 Knowles
- Zola M clk Caro Coach r110½ N Person

Deane Frank P jr (Betsy R) chf appraiser Equitable Life Assur r Ridge rd

Deanes Robt F emp State College

Deans Cecil T (Fannie M) div claim agt NS Ry h916 W South

--Cecil T jr USN r916 W South

--Jean L atndt State Hosp r1412

Curfman

--John P (Bessie I) bulldozer opr Gregory Poole Equip h1412 Curfman

--Luther P carp T W Grissom Constn r1412 Curfman

--Mildred M slswn McLellan's r219

Barnes

--Ransome C (Lois K) exterminator Orkin Exterminating h411 Glenwood av

Dearen Sudie H atndt State Hosp r do

Dearing Oscar (Mary E) trav slsmn h1922 St Mary's

Dearman Evelyn emp State College

Dearsley Geo supvr Am Mach & Fdry r3049 Granville dr

Dearstyn Roy H (Cath A) eng State

Purch & Contract h2401 Greenway av

--Roy S (Anna H) dept mgr State College h2509 Fairview rd

Deatherage Susan Mrs tchr Myrtle

Underwood Sch r2114 Pine dr

Deaton Ardelle W Mrs budget ofcr

State Probation Comn h207 Avon dr

--Gertrude L Mrs clk-sten State Wild-

life Resources Comn h229 E Edenton

apt 3A

DEATON

- Hattie M Mrs asst sec Thompson Hamilton Neal Hunt & Harer h1603 Pineview
- Irma clk PO h628 W Jones
- John F (Ardelle W) acct City Finance Dept h207 Avon dr
- Lloyd M (Eliz C) supvr CP&L h116 Faircloth
- N Louis (Pattie M) teller Security Natl Bank h1603 Pineview
- Pattie M Mrs ofc sec Thompson Hamilton Neal & Hunt h1603 Pineview
- Rachel r628 W Jones
- Rufus L (Claudia O) acct-State Dept Pub Instn h2120 Cowper rd
- Rufus L jr (Fannie H) acct NC Cotton Growers Co-op Assn r2120 Cowper rd
- Wm C (Mary W) insp CP&L h4105 Western blvd
- Deaver Mary B nutritionist State Bd Health r301 Forest rd
- Susan W (Wid Allen D) r514 S Swain
- DeBerry Aubrey Mrs spnr Pilot Mills r314 Gilbert av
- Aurven C (Margt B) USA h1717 Oakwood av
- Claude A (Aubrey) carp r314 Gilbert av
- Helen Mrs tex wkr Pilot Mills h1122 N Wilmington

**DeBERRY HOWELL JR (BLANCHE D),
COMPTROLLER DURHAM LIFE IN-
SURANCE CO OF RALEIGH, N C,
h2317 BYRD, TEL 2-1058**

- Howell III USAF r2317 Byrd
- Lorene cook City Sandwich r K29 Washn Ter Apts
- Mollie C (wid Wm) h710 Manly
- Ray M (Aileen H) driver Greyhound h451 Grissom
- Wm E (Helen) wvr Pilot Mills h1122 N Wilmington
- Willie brklyr Russell W Tarlton r526 E Cabarrus
- DeBlanc Alton slsmn Sears r201 Chamberlain
- Debmom Robt shoe shiner Farlow's Barber Shop r322 E Davie
- Debnam Annie T (wid John L) h106 Turner's la
- Arth (Zenobia) driver Tip Top Foods h1419 E Lane
- Beatrice maid r1205 Oberlin rd
- Bertha B Mrs slswn Elite Shop h311 Perry
- C Hubert atndt Gresham's Esso Serv r Knightdale NC
- Caesarea D Mrs instr Shaw Univ h1114 E Lane
- Carrie maid h591 E Cabarrus
- Carver opr Ethel's Beauty Shop r217 Heck
- Chas (Magnolia) driver Hobby's Transfer & Stge h739 Church
- Dalz (Rosa) ydmn h717 E Lenoir
- Danl T (Eva) whsemn Brogden Prod h601 E Cabarrus
- Dorothy L Mrs elev opr Ins Bldg r14 S State
- E Camillus (Ora L) rep Natl Sch Serv h211 S Tarboro
- Ellen (wid Hubert) h1205 Oberlin rd



NASH-STEELE MOTOR CO., Inc.

DODGE

DODGE *Job Rated* TRUCKS

PLYMOUTH



Distributors Chrysler Parts

Sales and Service Dial 5571

Cabarrus and McDowell

MEREDITH COLLEGE

A Standard College for Women

RALEIGH, N.C.

DIAL 3-6461

DEBNAM

- Geo C (Marjorie B) phys St Agnes Hosp h D21 Wash Ter Apts
- Gloria V maid r Walnut av
- Harry L (Lula S) driver Brogden Prod h942 E Hargett
- Henry D (Mamie) h1216 New Bern av
- Henry E emp State College r RD 2
- Henry M emp Sou States Iron Roofing h1101 E Lane
- Herman C (Helen B) trav slsmn h904 W Johnson
- Homer R (Rosa H) jan WU Teleg h7 N Swain
- Homer R jr porter Sears r7 N Swain
- Hubert cook r1205 Oberlin rd
- Jas (Lillie M) jan Sanders Mtr h619 S Boundary
- John B (Verdie) tchr County Sch h207 N State
- Joshua (Eloise E) mgr Third Ward Serv Sta h207 1/2 N State
- Leotha (Naomi) tailor Nowell Clo h19 Dare
- Margt maid r1205 Oberlin rd
- Marjorie B Mrs case wkr asst County Bd Pub Welfare h D21 Washn Ter Apts
- Mary E r1205 Oberlin rd
- Mary E maid h225 Smithfield
- Ora L Mrs tchr Lucille Hunter Sch h211 S Tarboro
- Robt (Avis M) porter McLellan's r404 Dakar
- Roger H (Mary M) regional pub relation mn Beneficial Management h913 St Mary's
- Ronald USA r1205 Oberlin rd
- Rosa H Mrs maid Universal Equip h7 N Swain
- Ruth E r225 Smithfield
- Waldemar E (Stella S) announcer WPTF h1313 Williamson dr
- Walter J (Rachel P) asst mgr Sou Life Ins h2405 1/2 Clark av
- Walter K (Bertha B) h311 Perry
- Wm (Mary R) baker Bell's Bakery r709 Saunders
- Renella emp State College r RD 2
- Retha emp State College r RD 4
- Deboe Carroll slsmn r2017 St Mary's
- DeBose Morris D stamp mkr Robertson Stamp Wkd r Varina NC
- DeBoy Ellee D (wid Henry G) h2405 Churchill rd
- DeBram Wm emp Bell Bakeries r709 S Saunders
- DeBrito Clinton E (Eunice P) dept supvr State Emp Security Comn h2909 Anderson dr
- Eunice P Mrs nurse 2909 Anderson dr h do
- Wm H (Betty B) whse mgr Colonial Stores h2106 Tudor pl
- DeBruhl Thurman R agrl eng State College
- Debus Marcella clk Farm Bur Mut Ins r617 S Boylan av
- DeCamp Edwin B (Gladys) slsmn Royal Baking r New Bern NC
- Dechent Louis C (Joyce) slsmn Krispy Kreme Doughnut h714 Virginia av
- Decker Bernice B ofc sec Penden Steel h405 New Bern av apt 2

SANDERS MOTOR CO.

Sales



Service

Davie & Blount—Tels. 2-0551, Nights 3-6556
"Sanders Service Satisfies"

- DeCosta Leonard stock clk State Bd Educ r Oxford NC
- Pauline E (wid Jos E) asst editor Div of Publications State Dept Agrl h217 E North apt 103
- Deep Phillip B (Sallie M) slsmn Sears h2920 O'Berry
- Sallie M Mrs waitress Hofbrau h2920 O'Berry
- Dees Johnnie M maid r834 Fville
- Loyd P (Myrle D) parts mgr Sir Walter Chevrolet h2718 Van Dyke av
- Reece A (Alice) textile wkr Am Woolen Co h2 E Peace apt 1
- Saml B (Helen H) sls rep Pitney Bowes Inc h122 Henderson
- Deese David S (Virginia I) v-pres South-eastern Finance h311 Shepherd
- Jas L (Cath J) mech Morris-Gorrell Inc h606 Sasser
- Robt cafeteria wkr State College h1211 S Person
- Virginia H sec-treas Coml Standard Title Ins Agcy r1919 Clark av
- Virginia I Mrs sec-treas Southeastern Finance h311 Shepherd
- DeFoor Norma E Mrs clk CP&L r6 B (West Haven)
- Degraffenreid Jesse (Minnie) hlpr Tire Sls & Serv h715 Saunders
- DeGroat Eric B (Cath K) prof State College h722 E Whitaker Mill rd
- DeGutis Vincent A sch of design State College r do
- Deitrick & Knight (Wm H Deitrick; John C Knight) archts 115 W Morgan
- Deitrick Wm Henley (Elizabeth H; Deitrick & Knight), Architect 115 W Morgan, Tels 5819 and 5810, h2501 Country Club dr, Tel 6607
- Delaine Franklin P lino opr The Carolinian r1295 E Edenton
- Wm H Rev (Margt) pastor Ch of God h1295 E Edenton
- Delamar Cora clk State Research Dept r405 N Wilmington
- Delancy B June tmkpr-bmo SAL r Chapel Hill NC
- Janet B typ Farm Bur Ins r2310 Hboro
- Lemuel H studt r2310 Hboro
- DeLancy Norman (Wanda G; Norman's) h2310 Hboro
- Norman jr eng aide SH&PWC r2310 Hboro
- Wanda G Mrs clk-typ NC Military Dist h2310 Hboro
- DeLander John V (Ann M) dist mgr Shell Oil Co h2228 The Circle
- DeLane Rosa J Mrs emp State Emp Security Comn h318 E Cabarrus
- Wm (Rosa J) h318 E Cabarrus
- DeLaney Ernest S jr (Patricia K) atty CP&L h2911 Churchill rd

Jolly's

ESTABLISHED
1881

Leading
Jewelers
and
Silversmiths

Diamonds

Sterling
Silver

English
Silver

China
and
Gift Dept.

128
Fayetteville
Dial 7942

MANLY

C. BRITT CO.

REAL ESTATE

SALES

PROPERTY
MANAGEMENT

FIRE
AND
AUTO



409
Odd Fellows
Bldg.

Tel. 3-6317

TILLERY MILLWORK CO.

LUMBER • DOORS AND WINDOWS • BUILDING MATERIALS

OLD LOUISBURG DR.

TEL. 4-3426

CAROLINA HARDWARE COMPANY

(INCORPORATED)

Jobbers of

General Hardware and Builders' Supplies

DIAL 2-0531

233-235 SOUTH WILMINGTON ST.



Standard Cinder Block Co.

Manufactures of

CINDER SLAG and CONCRETE BLOCKS

for Better Buildings, Homes and Foundations

N. McDowell St.

PHONE 2-2168

SHAW UNIVERSITY

Founded 1865

W. R. STRASSNER, President

Co-Educational

 Arts
 Sciences
 Home Economics
 Theology
 Religious Education

 100-124 E. South St.
 Phone 3-3812

 11-17 W. South St.
 Phone 9174

FIRST CITIZENS BANK AND TRUST COMPANY

Complete Banking Service

Member Federal Deposit Insurance Corp.

DeLANEY

--Moses N acting dean Shaw Univ r do

Delaney Shirley M Mrs photog The Carolinian h1211 Gatling

DeLaney W H instr St Augustine's College r do

Delany Cleaners Inc Mrs Julia A DeLany pres Logan D Delany v-pres Lemuel T Delany sec Lemuel T Delany jr treas 515 S Blount br 317 N Tarboro

--E Ludell Mrs nurse St Agnes Hosp h224 S Tarboro

--Julia A Mrs pres Delany Clns and instr St Augustine's College h212 N State

DeLany Lemuel T (Julia A) phys 133½ E Hargett h212 N State

Delany Lemuel T jr (E Ludell) billiards 517 S Blount; treas Delany Clns h224 S Tarboro

--Logan D v-pres Delany Clns r212 N State

de la Rama Linda R Mrs ofc sec Blatz Brewing h2805½ Bedford av

Delbridge Wm C adj USF&G r Spring Hope NC

Delgado M C Mrs tchr Broughton Sch r Wake Forest NC

Delight Tavern (Milton L Thomas) beer 546 E Davie

DeLisse Anthony A (Rose M) plant mgr Cornell Dubulair Elec h783 Hboro apt N-2-A

Dellinger Mary B Mrs emp State College r4d West Haven

--Paul L emp State College

deLoach Jas E agt Geo H McFadden & Bros r400 Fville

DeLoach Jos B (Penny) meat ctr A&P h106 E North

--Penny Mrs chkr A&P h106 E North

Delph Hardware & Specialty Co Edw F Carmody mgr whol 205 Bickett blvd

Delta Sigma Phi Fraternity Tony R Miller hse mgr 2400 Hboro

DeLuca Ralph J (Allene G) slsmn Raleigh Linen serv h2601 Layden

DeLuxe Taxi Co (Wiley J Latham) 502½ S Blount

Delvin Donald C (Faye C) acct h1009 St Mary's

--Faye C Mrs cash Penn Mut Life h1009 St Mary's

Demain Nettie Mrs cash Tire Sls & Serv DeMain Robt E (Nettie) servmn Montgy Ward

Demarest Melville A plmb Bagwell's Plmb r121 N Blount

DeMasi Ann B Mrs clk Equit' Life Ins h2741 Newbold

--Dean A (Ann B) mech Municipal Airport h2741 Newbold

DeMASI

--Mabel B Mrs r2741 Newbold

Dement Antoinette Mrs clk Durham Life Ins r RD 5

--Frances r County Home

DeMent Nellie Mrs waitress Brite Spot Cafe r313 W Jones

--Perry A (Dement's Shell Serv) r714 S Kimbrough

Dement Shirley clk Durham Life Ins r Apex N C

--Virgie clk NW Mut Fire Assn r214 Halifax

DeMent's Shell Station (Perry A DeMent) 300 Hboro

DeMolay Order of W Chreston Holoman sec 1525 Caswell

Dempsey Lizzie h1½ Bladen

--Mary Mrs typ Williams & Urquhart h610 Woodburn rd apt D

Dempster Henry W (Gladys) consultant Ridgeway's Optns h103 Park av apt 3

Dendy Jas (Mary B) cement fnshr h10 Park

--Mary B Mrs waitress Colonial Pines h10 Park

Deney Betty S Mrs typ State College h707 Daniels apt A

--John L (Betty S) h707 Daniels apt A

DeNinno Frank M hairstylist Sir Walter Beauty Shoppe h bsmt 925 Hboro

Denkins F Earl (Margt P) stock mgr C C Mtr h116 Hawthorne rd

--Roy S (Leafy B) insp NW Mut Fire Assn h528 New Bern av

--Roy S jr emp State College r528 New Bern av

Denmark Anne r2247 The Circle

--Florence V Mrs caterer First Presby Ch h2210 St Mary's

--Jas W (Florence V; Denmark Studio) h2210 St Mary's

--Jas W (Marie R) bkpr Security Natl Bank h1341 Chester rd

--L Polk (Burt S) chf drftsmn State Hwy Comn h2247 The Circle

--Leonita colorist Denmark Studio h565 N Person

--Studio (Jas W Denmark) 319 Fville 3d fl

Denning Albert A agt Southland Life Ins r321 E Morgan

--Barbara clk Durham Life Ins r605 Adams

--Betty A studt r115 S Haywood

--Bobbie J typ clk State Hosp r do

--Carson (Mary) electn Wrenn Elec

--Chas H (Goldie L) asst cash First Citizens Bk & Tr h502 Harding

--Elsie emp State College r RD 3

--Elwood R atndt State Hosp r do

--H B hlpr Greyhound r RD 4

--Henry L (Isabel R) rtemn Overnite Trans h714 Hamilton rd

--Iley A (Clara W) clk Ry Exp h115 S Haywood

--Iva clk Ivey-Taylor r Wendell NC

--J H brkmn SAL

--Jas M (Ruby A) baker h3410 Hboro

--Johnie W emp State College r RD 4

--Jos B (Dona V) prod 205 N Sbury h do

--Josephine R insp Pilot Mill r205 N Sbury

ELECTRICITY IS CHEAP

USE IT TO IMPROVE YOUR BUSINESS

STOCKTON, WHITE & CO.**MORTGAGE LOANS—REAL ESTATE—INSURANCE**

A. P. BAREFOOT, V-Pres. HAYES M. WHITE, Pres. JOHN C. WILLIAM, V-Pres.

805-811
Security Bank Bldg.
Dial 3-4621**DENNING**

- L Hortense stock clk Hudson-Belk r S King Charles rd
 - Lacy M (Mallie T) mtcmn Ins bldg r205 N Sbury
 - Mamie R sten State Dept Rev r1220 Filmore
 - Mary F Mrs maid Teacbey-Womble r1216 Garner rd
 - Nelma G steno clk State Hosp r do
 - Peggy Mrs clk Mother & Daughter Stores h321 E Morgan apt 4
 - Phyllis Mrs cash Coml Credit r1220 Filmore
 - Roy L (Brenda) agt Eastern Ins h228 Georgetown rd
 - Ruhly A Mrs ofc sec Hood Sys Industrial Bank h3014 Hboro
 - Sally maid h16 Bladen
 - Thelma Mrs slswn Jean's r RD 2
 - Thos B (Gladys) slsmn Ford's Whol Fruit & Prod h412 Hargett
 - Wilton (Mary F) atndt Dunn Esso Serv r1216 Garner rd
- Dennis Agnes Mrs nurse 315 W Hargett b do
- Annabelle r2516 Beechridge rd
 - Barna E (Macy S) v-pres Moore & Johnson h1803 White Oak rd
 - Buford E (Marie H) pres Kelly & Dennis h510 Harding
 - Catb T educ admn State Dept Pub Instn h2516 Beechridge rd
 - Channie R jr emp State College r Burlington NC
 - Chas L (Carrie B) lab r1018 Manly
 - Chas M (Flora E) mgr Natl Bankers Life Ins r513 Halifax
 - Claude H clk Pub Serv Co of NC r322 Maywood av
 - Flora E Mrs ofc sec Natl Bankers Life Ins r513 Halifax
 - Geo E (Ruhly M) dentist 15 W Hargett R305 h2308 Fairview rd
 - Geo M hlpr Tip Top Foods r Neuse NC
 - J S swtchmn SAL r Durham NC
 - Jeannie F hkpr Scott-Parish Elec Sup r322 Maywood av
 - John (Lula M) jan Cameron Ct Apts r707 E Martin
 - John R blpr Bailey's Auto Serv r1451 Sawyer rd
 - Jos L (Mildred M) shtmtlwkr Genl Air Conditioning b614 N West
 - Lelia cafeteria hlpr Wiley Sch r RD 4
 - Leonzia dairy wkr State Hosp r do
 - Lois G Mrs clk Genl Elec Sup h241 Pecan rd
 - Lula M Mrs prsr Snow White Lndry r707 E Martin
 - Marie H Mrs sec-treas Kelly & Dennis h510 Harding
 - Mildred M emp State College r614 N West
 - Nora C (wid Jas B) r241 Pecan rd
 - Odessa B Mrs maid Hotel Carolina h1307 Gill
 - R Wm (Odessa B) lah h1307 Gill
 - Roht L (Lois G) clk Eckerd's Drug h241 Pecan rd
 - Ruby M Mrs ofc mgr Chamhlee Ins Agcy and Notary h2308 Fairview rd
 - Thos r2516 Beechridge rd

*Grey Taylor Co***DEPARTMENT STORE****DENNIS**

- Walton S (Virginia V) emp State College h1802 Fairview rd
- Wm jan Bowman's Jwlr
- Dennison Bernice tchr Hugh Morson Sch r327 Hboro
- Denny Betty tchr Boylan Hts Sch r920 Cowper dr
- Dorothy maid r416 Watson
- Emery B Hon (Eliz T) assoc justice State Supreme Ct h920 Cowper dr
- Rufus J emp State College r Dunn NC
- Denson Claude B (Gertrude S) h528 N Wilmington
- Geo lah r511 Smithfield
- Lexie L (Beatrice G) formn Genl Outdoor Adv h1516 Sunrise av
- Mary r528 N Wilmington
- Roxie Mrs clk Dun & Bradstreet r Apex NC
- Dent Geo L lab r316 E South
- Otis dishwasher State College r1405 New Bern av
- Denton Allen B (Audrey) clk PO r RD 2
- Annie L waitress Walton's Pharm r125 Halifax
- Audrey G Mrs emp State Emp Security Comn r RD 2
- Barbara bkpr Boylan-Pearce r223 N East
- Barhara A opr SBT&T r213 N Bloodworth
- Bert D (Lucy H) drawer Pilot Mills b808 Harp
- Bertha R Mrs stuffer Jones Sausage h318 Bragg
- Broadus C (Cleo P) whsemn Honeycutt Fruit & Prod r608 E Hargett
- Cleveland H (Lillian M) oiler SAL h711 N Person
- Dorothy emp State Emp Security Comn r1606 1/2 Glenwood av
- Edwin V real est 14 W Hargett h313 W Morgan
- Eleanor E studt r124 Smithfield
- Elton atndt H V Barnett Esso Serv r11 Pantops
- Ethel M Mrs h134 New Bern av
- Eug C (Warnell S) hlpr Fowlers Nursery h2625 Crest av
- Fannie W Mrs file clk State Dept Mtr Vehicles h1403 Courtland dr
- Floyd I (Fannie W) city police h1403 Courtland dr
- Floyd M (Iris Z) driver Assoc Transport h1611 Vale av
- Frank N (Mary A) servmn Genl Air Conditioning h211 Myers av
- Franklin D hlpr Swift & Co r500 Marble
- Gladys S Mrs nurse Mary Eliz Hosp b422 N Person
- Graham N emp State College

*The New and Better Roofing***BAKERS and BROWN****ROOFING CO., INC.****"SINCE 1915"****ROOFING****&****SHEET****METAL****Contractors****406-412****W. DAVIE ST.****P.O. BOX 147****DIAL****2-4528****Crescent Insurance Agency****JOSEPH M. JENRETTE**
Owner**Complete INSURANCE Service****Including****LIFE SURETY BONDS****834 Insurance Bldg.****TEL.****8918****Res. Phone 7978****RAWLS MOTOR CO. INC.**
DE SOTO AND PLYMOUTH**BEST PLACE TO BUY NEW AND USED CARS****DIAL SALES 2-4345 SERVICE 2-4141**

Southern Mutual Insurers

SAVE
With
Dividend
Paying
Companies

DEPENDABLE
INSURANCE
OF
ALL KINDS

Phone
3-9831

709
Insurance
Bldg.

TIRE SALES AND SERVICE CO., Inc.



GENERAL ELECTRIC

ELECTRICAL
APPLIANCES

GOODYEAR
BATTERIES

RECAPPING
AND
VULCANIZING

Motorola

RADIO
AND
TELEVISION
SALES AND
SERVICE

401
HILLSBORO
Cor. Harrington

DIAL
7571

PARDUE MOTOR CO., INC.

AUTO ACCESSORIES—AUTOMOBILE REPAIRING

500 W. Morgan, Cor. West St.

Dial 5937

HEILIG-LEVINE
OF RALEIGH • INC

Complete
Home
Furnishers

Phone
2-4628

135-139 S. Wilmington

DENTON

- Henry J (Lula C) slsmn Bryan-Cooper Oil h12 Pantops
- Jack (Mary E) whsemn Westinghse h117 N Blount apt 3
- Jacquelyn clk-typ State Dept Mtr Vehicles r1606½ Glenwood av
- John R (Mary B) finger print classifier SH&PWC h225 Pecan rd
- Jos W (Vallie B) mech SH&PWC h227 W Davie
- Kate Mrs nurse County Tuberculosis Sanitorium r514 E Whitaker Mill rd
- Lillian M clk Person St Launderette r711 N Person
- Lucille waitress Sir Walter Hotel r8 E Peace
- Lucy H Mrs warper Pilot Mills h808 Harp
- Maggie P Mrs r211 Myers av
- Mary Mrs prsr Oak City Lndry h745 Ellington
- Mary B Mrs beautician Hudson-Belk h225 Pecan rd
- Mary E Mrs cash S&W Cafeteria h117 N Blount apt 3
- Susie L studt r134 New Bern av
- Thos J (Mary) lab SAL h745 Ellington
- Wendell L (Gladys S) firemn SAL h422 N Person
- Willard M emp State College r Zebulon NC
- Wm H (Evelyn A) drftsmn Am Mach & Fdry h115 E Aycock
- Wm N (Alice R) h105 E Edenton apt 101
- Willie W (Hettie R) whsemn Honeycutt Fruit & Prod r319 E Martin
- Denty Arth L (Alive) supt Westinghse r519½ N Blount
- Dentz Robt E emp State College r do
- Denyes Sally emp State College r124 E Park dr
- Dependable Refrigeration Service (Cecil C Montjoy) Milburnie rd
- Derby Blonnie M Mrs clk State Dept Rev h2301 Derby dr
- Wm M (Lola W) tech US Civil Aeronautics Admn h621 Brooks av
- Derieux Eliz T (wid John B) h2802 Hboro
- Dermid Anné J agrl economics State College r RD 5
- Jack photog State Wildlife Resources Comn r RD 5
- John F emp State College
- DeRossett Louis H (Kath W) credit mgr PHR Center Furn h209 Woodburn rd
- Derr Paul H emp State College r117 Forest rd
- Derreth Walter (Eliz) slsmn Royal Baking r Wilson NC

- Derro Jos J jr studt r222 Hillcrest rd
- Descaro Melvin R industrial arts dept State College r do
- Ray slsmn Caro Bldrs r212 Baggett av
- Descloux Alf math stat State College r Chapel Hill NC
- Desern Aileen bkpr Bank of Raleigh r1818 White Oak rd
- Clarence M (Bessie C) eng NS Ry h309 Hudson
- Clarence M jr firemn NS Ry r2303 Noble rd
- Ida E ofc sec State Bd Health r309 Hudson
- John studt r1818 White Oak rd
- Marvin E (Willie B) eng NS Ry h1818 White Oak rd
- Toopie slsmn Sport Shop r1818 White Oak rd
- Verna L emp State Emp Security Comn r1818 White Oak rd
- Design Studio (Mrs Eleanor P Barrett) gift shop 3104 Hboro
- DE SOTO MOTOR CARS, RAWLS MOTOR CO INC DEALERS, 405-407 FAYETTEVILLE, SALES DEPT, TEL 2-4345, SERVICE DEPT TEL 2-4141 (See page 14 Buyers' Guide)**
- Despres Wm P jr emp athletics dept State College r do
- Devalinger John r600 Stary
- DeVane Carl E instr Shaw Univ h731 S Blount
- Devane Wm P (N Pearlletta) lab CP&L h510 E Worth
- Devault Pearlana maid r506 N West
- Rufus (Martha A) porter SAL h504 N West
- DeVaun Luther L (Pearl M) supvr NS Ry h709 N West
- Luther L jr (Mary B) swtchmn SAL r3138 Stanhope av
- Devereaux Meadow Baseball Park W Peace cor N Dawson
- Meadow Playground 601 N Dawson
- Devin Wm A Hon chf justice State Supreme Ct r400 Fville
- Devine John lab City Street Dept r Method NC
- Jos D (Cecilia H) dist mgr Imperial Life Ins h616 Brooks av
- Mary r736 Fville
- Plummer adjutant Am Legion Post 157 r Manly
- Devinney Joretta clk CP&L r10 N East
- Devlin Elster (Kathleen C) USAF r408 New Bern av
- Devone Minnie M Mrs emp State College r Wendell NC
- Stewart emp State College r Wendell NC
- Devor Jack (Janet) studt h2404½ Van Dyke av
- Janet Mrs cafeteria mgr Murphy Sch h2404½ Van Dyke av
- Devus Marcella A clk Farm Bur Mut Auto Ins r1052 Nichols dr
- DeVyver Frank T supvr State Merit Sys r Durham NC
- Dew Alice W Mrs clk Rain & Hail Ins Bur r1004½ Glenwood av
- Dorothy Mrs clk State Dept Rev r RD 1

O. C. PENNINGTON Sole Owners JAS. W. SMITH

Pennington-Smith Funeral Home

(Formerly Yelverton's Funeral Home)

104 S. DAWSON ST.

PHONE 7743

Auto Finance Company

A HOME COMPANY FOR HOME FOLKS

420 S. McDOWELL ST.

TEL. 2-2813

DEW

- E Ruth sten NW Mut Fire Assn r407 N Blount
- J Robt (Emma C) diesel mn SAL h211 N Dawson
- John lab r504 Smithfield
- John A slsmn Nach-Steele-Warren r110 E Lane
- Jos C (Sallie S) r408 E Martin
- Leslie R bus opr Caro Coach r3151 Stanhope av
- Lillie B Mrs maid h818½ S East
- Luther jr (Louise M) asst dir State Dept Rev h2221 Brewer
- Mary W sten State Dept Pub Instn r1025 Nichols dr
- Paul E emp State College r Bailey NC
- Wilbur jan St Mary's Sch & jr College r818½ S East

DEWAR & BRIAN (WM B DEWAR, EARL W BRIAN), INTERNAL MEDICINE and DIAGNOSIS, 619 PROFESSIONAL BLDG 123 W HARGETT, TEL 8147

- Gladys bkpr Dewar & Brian r711 N Blount
- L Gray ofc sec State College r2625 Wells av
- Lillian D exam NW Mut Fire Assn r930 Vance
- Mary L tchr Fred Olds Sch h2625 Wells av
- Maude M (wid Carl A) r1924 Bernard
- Susan B (wid Wm E) h711 Blount
- Wm B (Narcissa R; Dewar & Brian) h930 Vance
- Wm H jr driver Cline Paving r Holly Springs NC
- DeWeese Clarence S (Laila) h2320 Clark av apt A
- Deweese Clarence S jr dept mgr Sears r21 Enterprise
- DeWeese Fredk C (Dora I) eng CP&L h115 E Whitaker Mill rd
- Dewey Geo A (Adelaide R) USA h705 N King Charles rd
- DeWitt Kath M Mrs ofc sec US Selective Serv h1003 St Mary's
- Wallace (Kath M) h1003 St Mary's
- Deyerle Janey E clk NC Military Dist h104 E Peace
- DEYTON C P (RUTH J), TREAS-GENERAL MGR STATE EMPLOYEES' CREDIT UNION, OFFICE 116 STATE AGRICULTURAL BLDG W EDENTON cor HALIFAX, PO BOX 2234, TEL 4-3611 EXTN 517, AFTER 5:30 P M TEL 3-2916, h1615 FAIRVIEW rd, TEL 3-2853**
- Jason B jr slsmn Elec Mtr & Repr r Lewis Farm rd
- John R emp State College r do
- Mary H Mrs emp State College r1325 Mordecai dr
- Mary M Mrs county home demonstration agt State College
- Dhue Claude J driver Pepsi-Cola r Durham NC
- Diaezuk Wladmir R emp State College r2405 Clark av
- Dial Jimmie L (Frances J) hlpr Royal Bkg h9 S Swain

Casey Lumber and Builders Supply

GARNER ROAD

TEL. 5958

- Diana Shops Kathleen Chambers mgr clo 134 Fville
- Dibrell Jas C (Margt T) clk London Oil h2510 Beechridge rd
- Margt T Mrs ch sec Ch of The Good Shepherd h2510 Beechridge rd
- Dick D Franklin (Margt A) mech Powell-Stewart Mtr h708 N King Charles rd
- DICK HENRY V & CO INC, BRANCH of CHARLOTTE, N C, WADE V CARTER BRANCH MGR, WHOLE-SALE REFRIGERATION and HEATING SUPPLIES, 314 W LENOIR, TEL 2-0391**
- Jas M Rev (Eliz Y) pastor Ch of The Good Shepherd h1540 Iredell dr
- Margt A Mrs recpt Blvd Animal Hosp h708 N King Charles rd
- Theo A (U Eliz) v-pres-mgr Consolidated Insurers Inc h2807 Lewis Farm rd
- Dickens Aaron T (Gladys M) barber Man-Mur Barber Shop h721 S Boylan av
- Alice B Mrs serv asst SBT&T r16 Furches
- Cecil T (wid J Van) bmo State Dept Rev h1212 Filmore
- Chas A emp State College
- Claude W (Dorothy M) USN h2327 Lyon
- Daniel U orderly Rex Hosp h592 E Cabarrus
- Dewey A (Alda T) mech SH&PWC h5201 Center
- Doris Mrs nurse Mary Eliz Hosp r1210 Mordecai dr
- Dwight T slsmn Shorr's Family Out-fitters r Varina NC
- Fred K (Lillie M) shtmtlwr Bowden Tin Shop h324 E Hargett
- Fred K jr shtmtlwr Bowden Tin Shop r324 E Hargett
- Helen cash Life Ins Co of Va r Knightdale NC
- Howard M slsmn Mayo's
- I I Mrs instr St Augustine's College r do
- Isaac D Rev (Bleka M) h526 E Peace
- Jas atndt Davidson's Texaco Serv r600 S Bloodworth
- Jas E (Eva M) clk PO r RD 1
- Jas H weather stripping contr 710 Tucker r2903 Anderson dr
- Jas W emp State College
- Jean C Mrs clk Equitable Life Assur h409 Avery
- Jewel ofc sec Durham Life Ins r225 E Lane
- John E (Bertha B) selector A&P h316 Love's al
- John V (Geraldine M) eng IBM h409 Gardner



Office Furniture

RALEIGH OFFICE SUPPLY CO.



File Cabinets
118 E. MARTIN
Phone 4-1331



Wood and Steel Chairs

COMPLETE OFFICE SUPPLIES



Mosler Safes

O. W. DODD ROOFING & SHEET METAL WORKS



WILLIAMSON WATERBURY Oil Fired Furnaces

Gutters

Downspouts

Ventilators

Skyllights

Tobacco

Flues

Carey

Roofing

221 S. East
Phone 8021

RALEIGH BUILDING & LOAN ASSOCIATION

Raleigh's Oldest Financial Institution

HOME FINANCING OUR SPECIALTY

BRYAN ROCK AND SAND CO.

Producers of
SAND
WASHED
GRAVEL
CLAY
GRAVEL
CRUSHED
STONE
SCREENINGS

Operations at
ABERDEEN
GARYSBURG
GOLDSBORO
ROLESVILLE
BAILEY
LINDEN
WEST END
PETERSBURG, Va.

207
Raleigh
Bldg.
DIAL
3-1986

W
H
O
L
E
S
A
L
E

W
H
O
L
E
S
A
L
E



E. H.
Roberts
Construction
Co.

BUILDINGS
HIGHWAYS
PUBLIC
UTILITIES

Box
8005
Ridge Dr.
(Bellvue Terrace)

CALL
3-2148

Jewelers Neuman's Silversmiths

WATCHES
DIAMONDS

DIAL 7704

109 FAYETTEVILLE ST.

B. O. JOHNSON

WHOLESALE GROCER
CANDIES — TOBACCOS
NOTIONS AND CONFECTIONS
333 S. Wilmington, P.O. Box 1678
Dial 2-3975

DICKENS

- John W (Kath H) eng aide CP&L r12½ Enterprise
- Kath H Mrs ofc sec Rex Hosp r12½ Enterprise
- Lillie M Mrs bindery wkr Edwards & Broughton h324 E Hargett
- Loyd E (Doris T) clk US PO Insp r1210 Mordecai
- Mellie C agrl extension State College
- Monroe (Maggie) lab r592 E Cabarrus
- N Rachel typ Farm Bur Mut Auto Ins r Fuguay Springs NC
- Thos W (Jean C) servmn Multigraph h409 Avery
- Thurston (Mary H) jan State Bldgs & Grounds h584 E Cabarrus
- Wallace J experiment sta State College
- Walter P (Emily M) clk Aeroglide h729 Mial
- Wilber D barber Masonic Temple Barber Shop r RD 4
- Wm R (Joyce B) orderly Rex Hosp r1108 E Hargett

Dickenson see also Dickinson

- Emily cataloger Olivia Raney Library r213 W Edenton

Dickerson Alice Mrs opr SBT&T r16 Furches

- Ann S Mrs nurse 115 Hboro h do
 - Elaine clk Dairy Queen r721 S Boylan
 - Geo lab r904 Oberlin rd
 - Hazel Mrs carder Pilot Mills r1128 Harp
 - J Hillman (Ann S) funeral dir Brown's Funeral Home h115 Hboro
 - Jesse M (Lottie W) tchr PS h209 S Pettigrew
 - John (Lorraine G) slsmn A B Chance h102 W Aycock
 - Leverne Mrs waitress State College r2302 Hboro
 - Lottie W Mrs tchr State Sch for The Blind & Deaf h209 S Pettigrew
 - Lynwood T (Mary B) driver Mut Distr Co h978 Wilmington Ter
 - Margt L studt r511 Florence
 - Marlene W sten-Clk State Bd Health r911 New Bern av
 - Maylon (Alice) studt r16 Furches
 - Rose A studt r511 Florence
 - Saml G (Betty M) driver Mut Distr h401 S McDowell apt 204
 - Susie maid r804 S East
 - Thurston driver Mut Distr r900 N Blount
 - Walter H jr (Frances) slsmn Aif Williams & Co r Cary NC
 - Wayland H (Beulah; Blvd Gro) slsmn State Vacuum Store r311 Powell dr
- Dickey Dorothy L librnr Olivia Raney Library r6 Forks rd

DICKEY

- Jerry B emp State College r do
- Jos F emp State College r Hboro NC
- Dickie Wm H (Jewel C) slsmn Columbia Baking Co h123 West Park dr
- Dickinson see also Dickinson
- DICKINSON, BRANAMAN & McELRATH (KENNETH D DICKINSON, GUY H BRANAMAN Jr, PERCY J McELRATH), PHYSICIANS, 500 St-MARY'S, TELS 3-8021, 3-7021 and 3-0015**
- Cecil F formn Cameron Village Inc r618 Powell dr
- Dorothy E ofc sec Harmon Mtr r Cary NC
- Ernest W driver Overnite Trans r437 Halifax
- Floyd W (Louise A) v-pres Bowers Constn h511 Florence
- Jas H (Winifred P) h2830½ Mayview rd
- Jean Mrs (Jean Dickinson Gifts & Decorative Accessories) h1316 Canterbury rd
- Jean Gifts & Decorative Accessories (Mrs Jean Dickinson) 441 Daniels
- Josephine Mrs waitress Aleck's Grill
- Kenneth D (Jean; Dickinson Branaman & McElrath) h1316 Canterbury rd
- Meriwether B emp dept of english State College r1915 McDonald la
- Wm E (Iris L) mech CP&L r Gormn rd
- Dicks Lila O r2405 Churchill rd
- Dickson see also Dixon
- Alan T (Lindsay M) studt h1109 Nichols dr
- Albert J supvr State Bd Educ r Garner NC
- Cecil C (Alma F) h1328 Filmore
- Geneva S clk Brantley & Son r212 N Bloodworth
- Harry B (Katie D) pres Dickson-Poole Paint h2906 Grant av
- John B dispr SAL r Cary NC
- DICKSON-POOLE PAINT CO, H B DICKSON PRES, JOHN T ARM-STRONG Jr V-PRES, JOHN R POOLE SEC and TREAS, 20th CENTURY PAINT and VARNISHES, GOLD BOND PAINT PRODUCTS, 114 W MARTIN, TEL 6918 (See page 149 Byers' Guide)**
- DICKSON R S & CO INC, W REID MARTIN V-PRES and RESIDENT MGR, DAVID TERRY V-PRES and ASST RESIDENT MGR, INVESTMENT SECURITIES, SUITE 103 SECURITY BANK BLDG 239 FAYETTEVILLE, TELS 5541 and LQ 952**
- Rush S pres NC Citizens Assn r Charlotte NC
- Dicristina Frank H jr (Ines F) mdse mgr Sears h100 E Whitaker Mill rd
- Dictaphone Corp Jas Howard mgr 311½ W Morgan
- Didawick W Voight rep State Dept of Lab r Millbrook NC
- Diebold Carroll J rep Pena Lumbermans Mut Ins
- Diehl Wm A (Mary P) slsmn CIBA Pharmaceutical Products h217 Colleton rd

J. F. WILLIS SHEET METAL WORKS

HEATING — ROOFING — WINTER CONDITIONING

Peace at Halifax

Phone 6921 and 4-2800

POWER BRAKE CO., INC.

Authorized Distributors

Bendix - Westinghouse Air Brakes - B.K. Hydravac Vacuum Brakes

1734 LOUISBURG RD. SALES AND SERVICE TELS. 4-1315-4-1316
NIGHTS, SUNDAYS AND HOLIDAYS TEL. 4-1182 and 29-4145

- Dienes Urhan L emp State College r2804 Hboro
Dietrich Bros Inc Richd E Ball mgr steel fabricators 336 Fville R1408
Diggett Harold W (Lorena M) dist sls mgr Sou Dairies h1411 Doughton
Dijoili Khalid A emp State College r do Dilda Carl P (Katie S) mgr Auto Trading Post h117 Dennis av
Dilday Arth J driver Caro Dei Serv r Western blvd
--Virginia Mrs slswn Boylan-Pearce r RD 4
Dillard Addie R pkr Royal Baking r Cary NC
--Allie V clk P D Snipes Co r RD 6
--Arth G mech Hill's Inc r Hollywood Hotel
--Ashley D (Elsie C) storekpr Caro Coach h309 Dennis av
--Clarence N emp Dillon Sup r Cary NC
--Clyde hlpr Harvey P Walker
--Edna S Mrs clk Durham Life Ins r RD 6
--Edw (Susie L; Capital Tank & Wldg) r Cary NC
--Emmett W (Della B) prof State College h1326 Duplin rd
--Irene K Mrs hlpr Pine State Crmry r RD 6
--Johnny (Eloise) atndt Blowers Esso Serv Sta r402 N Boylan av
--Junius E (Edna S) slsmn Hudson-Belk r RD 6
--Macie L stock clk Hudson-Belk r Cary NC
--Mallissa A (wid Clarence) matron St Agnes Hosp r313 Spruce
--Mary ofc sec J B Hunt & Sons r Cary NC
--Nancy S Mrs ofc sec J Ruffin Bailey Law Ofcs and Notary h2119 Woodland av
--Otho H crane opr Am Junk & Wreckage r118 N McDowell
--Otho H jr (Madge D) stock clk Durham Life Ins r RD 6
-DILLARD PAPER CO, L C BROUGH-MAN MGR, "IF ITS PAPER," RALEIGH BONDED WAREHOUSE, WAKE FOREST rd nr NSRR TRACKS, PO BOX 6305, TELS 4-4397 and 4-4398
--Roht L driver C C Mangum r Cary NC
--Wade H mach opr C C Mangum r Cary NC
Dillender Margt S research eng State College r3216 Ruffin
--Richd D jr ceramic eng State College h3216 Ruffin
Dilliger Johnny (Irene) h911 Peace Ter Dillingham Everett L extension serv State College
Dillon Ada M (wid Geo) maid r812 S East
--Arlington I jr plant supt Circle Oil
DILLON-CARSON IMPLEMENT CO INC, DAVID H CARSON SEC-TREAS-MGR, ALLIS-CHALMERS, NEW IDEA, NEW HOLLAND, PAPEC and BRILLION FARM MACHINERY, 110-14 S WEST, TEL 2-2321
DILLON CLYDE A (ANNIE LEE), PRES DILLON-CARSON IMPLEMENT CO INC and DILLON SUPPLY CO, h1603 HILLSBORO, TEL 2-4322

W P T F

DIAL 680
-NBC-
AFFILIATE
50,000 WATTS

DILLON

- Clyde A jr v-pres Hood Sys Industrial Bank and treas Dillon Sup r1603 Hboro
DILLON GROVER L (MARY G), V-PRES DILLON SUPPLY CO, h1918 StMARY'S, TEL 2-4162
--Grover L jr (Annie L) v-pres Dillon-Carson Implt and asst v-pres Dillon Sup r3074 Granville dr
--Jas hlpr Stahl-Rider r Dunn NC
--John R r9 N Bloodyworth
--John S Rev pastor St Monico Cath Ch h1109 New Bern av
--Mildred G Mrs sten Williams & Wall r211 Park av
DILLON MOTOR FINANCE CO, E DILLON KALKHURST PRES-TREAS, MRS DIXIE W KALKHURST V-PRES-SEC, AUTOMOBILE LOANS REFINANCED and REPAIRS FINANCED, 122 E DAVIE, TEL 3-3231
--P B (Mildred G) USA r211 Park av
DILLON SUPPLY CO
OFFICERS
CLYDE A DILLON PRES,
GROVER L DILLON V-PRES,
MAURICE P THIEM ASST V-PRES,
JOHN H MIRAVALLE ASST V-PRES,
GROVER DILLON Jr ASST V-PRES,
HASLIN SIMON SEC,
CLYDE DILLON Jr TREAS,
J RALPH SATTERFIELD ASST TREAS,
MACHINERY
MILL SUPPLIES
210-224 S WEST
TELEPHONE 7771
Dinan John A (Mary W) emp State College r2927 Wade av
Dinker Wm S (Mildred A) dist mgr Anheuser-Busch h1054 Nichols dr
Dinkins Ella prsr Capital City Lndry
Dinsmore Jos S jr experiment stat State College r10A West Haven

DIRECTORY LIBRARY

OUT-OF-TOWN CITY DIRECTORIES
CHAMBER of COMMERCE
23 W DAVIE
TELEPHONES 2-0534 and 2-0419

DIRECTORY OF RALEIGH

HILL DIRECTORY CO INC
PUBLISHERS
207 GOVERNOR
RICHMOND 19, VA
TELEPHONE 3-0127

- Diseker Ellis G (Wilella M) prof State College h2722 Van Dyke av
Disliatt Jos r224 N McDowell

FIRE,
AUTOMOBILE,
INLAND
MARINE,
AND
ALLIED
LINES

★
THOMAS
B.
REYNOLDS
& SON
GENERAL
AGENTS

★
BUSINESS
WRITTEN
ONLY
THROUGH
BONA FIDE
AGENTS

★
1007-D9-11
SECURITY
BANK BLDG.

★
DIAL 9564

★
RESIDENCE
DIAL 2-1116



Hayes-Jackson Electric Co.

ELECTRICAL CONTRACTORS
Authorized Dealers WESTINGHOUSE APPLIANCES
SALES — SERVICE

133 E. Hargett

TEL. 3-5031



ASKEW'S

FOR
THE
FINEST
IN
RADIO
AND
TELEVISION

PHILCO
and
SYLVANIA

COMPLETE
SERVICE

1626
Glenwood
Ave.
PHONE
4-1438

**C. H.
MIMS**

and

SON**PLUMBING****CONTRACTORS**

Repair Work
A Specialty

24-Hour Service

2201
Wake Forest
Rd.

TEL.
9823

P. O. BOX
283

FARM BUREAU

D. S. WILLIS, Agent

127 Davie

MUTUAL AUTO INSURANCE CO.
MUTUAL FIRE INSURANCE CO.
LIFE INSURANCE CO.

Telephone 4-3463

Boylan-Pearce

Raleigh's Shopping Center

DiStasio Wilma (wid Dominick) clk State Dept Mtr Vehicles h206 E Jones apt 103
diValentin Anthony E jr (Ida M) v-pres United Terrazzot Tile h404 Dixie Trail
--Luciano emp United Terrazzo Tile r404 Dixie Trail
DIVCO DELIVERY TRUCKS, RALEIGH MACK SALES INC DEALERS, LOUISBURG rd (HWY NO 1 NORTH), TEL 3-4602 (See page 13 Buyers' Guide)
Divine Morrison W (Helen) mdse asst Std Oil h1810 Glenn av
Diviney Geretta clk CP&L r10 N East Dix Hill Service Station (H Fredk Poole) 924 Saunders
Dixie Brokerage Co (John W Davis) food products 504½ W Peace
--Dell Grocery (Rodger B Huffman) 3047 Medlin dr
--Drive In (Mrs Cottie J Liles) restr 3715 Hboro
--Dry Cleaners & Laundry (Fitzhugh L Hood) 512 W Morgan branches 620 Glenwood av 225 Maywood av and 426 S Person
DIXIE FLORISTS (MRS RUBIE A HAMILTON), FLOWERS FOR ALL OCCASIONS, POTTED PLANTS, FUNERAL DESIGNS, 423 DANIELS (CAMERON VILLAGE), TELS 8164, NIGHT 28-2986
--Grocery (Harry H Hamilton) 825 S Bloodworth
--Inn (Earle E Merritt) restr 3625 Hboro
--Loan Co (Abr Horwitz) pawnbrokers 207 S Wilmington
--Sandwich Shop (Jos Theodorakos) confr 125 W Martin
--The apts 5 Dixie Trail
Dixon see also Dickson
--A T (A T Dixon & Son) r Dunn NC
DIXON A T & SON (A T DIXON and W C DIXON), REAL ESTATE, MORTGAGE LOANS, FARM and CITY, FHA and CONVENTIONAL 408 SECURITY BANK BLDG 239 FAYETTEVILLE, TEL 3-3291 (See page 173 Buyers' Guide)
--Amelia M dental asst Thos G Collins r712 W Morgan
--Benj L emp State College r do
--Bettie A tech Rex Hosp r1511 St Mary's
--Bidney W ofc mgr Boy Scouts of Am h20 Mayo apt F-1
--Cath waitress Crystal Restr
--Chas B city firefighter r712 W Morgan
--Charlie N (Mozelle G) pntr h712 W Morgan
--Clarence A pres Pi Kappa Phi Fraternity h407 Horne
--Clarence F jr studt r407 Horne

DIXON

--Doris A clk-sten State Library Comm r217 Hawthorne rd
--Eleanor R Mrs tchr Peace College r do
--Eliz D Mrs mgr Sir Walter Coffee Shop h201 E Peace
DIXON ELWOOD B (ROBERTA S), AsST V-PRES SECURITY NATIONAL BANK, h2700 VAN DYKE, TEL 6087
--Ervin (Bessie J) hlpr Rogers Tire r512½ S Bloodworth
--Florence S Mrs maid SBT&T h329½ E Davie
--Fred D (Mary R) genl agt Atlantic Life Ins Co h105 King William rd
--Geneva S clk Farm Bur Ins r603 F Hargett
--Geo G studt r2206 Hope
--Grace maid r818 Cannister
--H Caryl studt h20 Mayo apt F-1
--Hal B acct Walker Martin Inc r Wake Forest NC
--Henry W clk Genl Elec Sup r Wake Forest NC
--Inez W (wid Alf A) h16 Dixie Trail
--Jas S (Myrtie M) linemn CP&L r Garner NC
--John H (Martha T) sls eng E F Craven Co h2701 St Mary's
--Josephine Mrs waitress Union Bus Terminal r437 Halifax
--Kenneth P (Bette C) dep fire marshal State Ins Dept h2811 Wayland dr
--Lamuel L slsmn Nehi r RD 3
--Lessie T atndt State Hosp r do
--Lyman B (Deane B) asst 4-H Club leader State College h20 Mayo apt F-2
--Madelyn D (wid Thos) h1507 Hillsboro
--Marie D ofc sec Heater Weil r100 Gardner
--Mary emp State College
--Mary E matron SH&PWC r502 Cumberland
--Mazie W (wid Hubert C) r20 Mayo apt F-1
--Odelia studt r1212 Filmore
--R E swtchmn Sal r2505 Everett av
--Raymond cement fnshr r1107 S East
--Richd (Josephine) driver Overnite Transport r437 Halifax
--Richd V clk First Citizens Bk & Tr r2728 St Mary's
--Robt E (Frances B; Ideal Cln) h2505 Everett av
--Roberta H studt r2700 Van Dyke av
--Rogers emp State College r615 Quarry rd
--Roy V (Alice M) canteen mgr State College h3409 White Oak rd
--Sarah R clk Eckerd's Drug r217 S King Charles rd
--T Clayton (Velma S) sec-treas Brakes Inc h522 Elm
--Thos A agrl extension State College r do
--Velma S Mrs buyer Hudson-Belk h522 Elm
--W Carlton (Sara R; A T Dixon & Son) h217 S King Charles rd
--W Raymond (Janet B) genl supt Am. Woolen h1111 Mordecai dr
--Walter E (Evelyn W) asst br mgr Colonial Stores h312 Chamberlain

RALEIGH BUILDING & LOAN ASSOCIATION

Raleigh's Oldest Financial Institution
HOME FINANCING OUR SPECIALTY

Jones PURE PORK SAUSAGE

"The Ham Makes It Different"

RALEIGH TEL. 5195

Jones Sausage Co.—Garner, N. C.—Dial 29-3431 and 29-5011



DIXON

- Wilfrid J institute stat State College r2706 Cartier
- Wright T acct City Hseg Authority h1319 Williamson dr
- Wright T jr (Prince N) lwr 16 W Martin R105-06 h2508 Fairview rd apt B2
- Dixon Alvin B emp State College
- Dizier John E Mrs hostess Rex Hosp r17 S Bloodworth
- Dizor Beulah Y Mrs sten SAL h714 W Jones
- D Ervin (Lessie S) slsmn Hayes-Barton Lndry h1911 Carroll dr
- Fannie B (wid J Lester) h620 W Lane
- John L jr (Mildred S) slsmn Johnson-Lambe h2702 Coolee mee dr
- Mildred S Mrs ofc sec Wachovia Bk & Tr h2702 Coolee mee dr
- Doak Chas G (Frances R) tchr State College h120 Woodburn rd
- Doan Colon C (Lottie) dep County Sheriff r Wendell NC
- Doar Grace studt r1531 Iredell dr
- Jas studt r609 Hboro
- Wm R (Eunice F) distribution eng CP&L h1531 Iredell dr
- Dobbin Graham W (Nell B) chf clk SAL h2504 Stafford av
- Lorene maid r305 S Haywood
- Nell B Mrs bkpr WPTF Radio h2504 Stafford av
- Dobbins Grover C extension serv State College
- Jacqueline B Mrs emp State College r Chapel Hill NC
- Robt S emp State College
- Dobie M Lois Mrs slswn Charles Stores h959 Harp Ter
- Dobkin Julius (Zelia B) pres-treas Zelia's Inc r500 Lakeside dr
- Zelia B Mrs v-pres-sec Zelia's Inc r500 Lakeside dr
- Dobrowsky Todor M entomology State College r215 Hillcrest rd
- Dobson Ernest W emp State College r do
- Henry emp State College r315 E Jones
- Julia C Mrs asst home agt State College
- Saml H emp State College r2128 Buckingham rd
- Doby Chas J (Clennie R) rtemn Hayes-Barton Lndry h218 Pershing rd
- Chas S linesmn SBT&T r218 Pershing rd
- Dockery Leonard emp State College r do
- DOCTOR'S EXCHANGE (PERCY F WILLIAMS), TWENTY FOUR HOUR COURTEOUS EFFICIENT SERVICE, 710 SASSER, TEL 3-6011**
- Dodd Brack (Doris) emp State College r2288 Bloodworth
- Carey N (Dodd Drug) r Wake Forest NC
- Doris Mrs opr Mitchell's Hair Styling Salon r228 S Bloodworth
- Drug Co (Carey N Dodd) 311-13 S Wilmington
- Evelyn B Mrs (Ideal Cln) r207 Furches
- J Benny jr (Lou W) supvr Seven Up Btlg h522 Oakwood av
- Jack B (Sallie A) h228 S Bloodworth

FIRST CITIZENS BANK AND TRUST COMPANY

Complete Banking Service

Member Federal Deposit Insurance Corp.

DODD

- Jack G (Dorothy A) slsmn Walker Martin Inc h2614 Churchill rd
- Jas lab City r Clayton NC
- Leonard M (Evelyn B) with Ideal Cln r207 Furches
- Lou W Mrs spnr Am Woolen h522 Oak
- Marian M Mrs clk Superior Stone h607 Smedes pl apt C
- Marshall T (Marian M) slsmn Twin States Equip h607 Smedes pl apt C
- Nathl (Edna) slsmn Royal Baking h622 Glascock
- DODD O W ROOFING & SHEET METAL WORKS (ORIS W DODD), FURNACE WORK, TOBACCO FLUES, GUTTERS, DOWNSPOUTS, SKYLIGHTS and VENTILATORS, 221 S EAST, TEL 8021 (See page 186 Buyers' Guide)**
- DODD ORIS W (GLADYS B; O W DODD ROOFING & SHEET METAL WORKS), h412 BICKETT BLVD, TEL 8196**
- Saml J mgr WNAO Radio Sta r2103 Carroll dr
- Seth G (Mozelle) driver Gulf Oil h1102 Glenwood av
- Viola C anesthetist Rex Hosp r do
- Virginia G slsmn J J Fallon Co r Clayton NC
- Walter I (Amelia L; Carolina Oil Equip Co) r RD 6
- Walter I jr (Eliz W) slsmn Caro Oil Equip h2301 Bernard
- Wm R (Helen A) btlr Seven Up Btlg h967 Harp Ter
- DODGE F W CORP, JAMES G BULLOCK DIST MGR, CONSTRUCTION REPORTS and DODGE PLAN ROOM, 106 HART BLDG 512 STMARY'S, TEL 2-2760**
- Fredk T (Sarah B) asst dir US Brewers Foundation NC Div h1702 St Mary's
- Jas P (Mabel C) studt h2219 The Circle
- Madison W (Mildred) slsmn Heilig-Levine r529 E Peace
- Nurry N Mrs clk CP&L r2212 Creston rd
- DODGE-PLYMOUTH MOTOR CARS, NASH-STEELE MOTOR CO INC DLRS, W CABARRUS ne cor S McDOWELL, TEL 5571 (See page 11 Buyers' Guide)**
- Robt G (Nurry N) USA r2212 Creston rd
- Dodl Clarence insp SH&PWC r416 S Boylan av
- Dodson A Carter (Betsy W) laby tech SH&PWC r Durham NC
- Ella clk State Dept Agrl r121 Halifax
- Fred lab r712 S Bloodworth
- Geo (Allie M) lab r609 Saunders
- Henry H (Rachel) carp r315 E Jones
- John D animal industry State College r 8D West Haven



Phillips Roofing Co.

ROOFING & SHEET METAL WORKS

Skylights
Ventilators
Gutters
Down Spouts

DIAL
3-3520
319
W. Davie



Johnson-Lambe Co.

TOYS
GAMES



FRIGIDAIRE

REFRIGERATORS
WASHERS
IRONERS AND
APPLIANCES

116-118 South Salisbury

DIAL
8848



POWELL-STEWART MOTOR CO.

ACCESSORIES — GENERAL REPAIRING

419 S. Wilmington



Tel. 7214

JOYCE & BAILEY FURNITURE CO.

QUALITY
FURNITURE

"Don't Try and
Try Again
Try Joyce &
Bailey"

612-614
N. Person

PHONE
4-2742

BRYAN ROCK AND SAND CO.

Producers of
SAND
WASHED
GRAVEL
CLAY
GRAVEL
CRUSHED
STONE
SCREENINGS

Operations at
ABERDEEN
GARYSBURG
GOLDSBORO
ROLESVILLE
BAILEY
LINDEN
WEST END
PETERSBURG, Va.

207
Raleigh
Bldg.
DIAL
3-1986

W
H
O
L
E
S
A
L
E

W
H
O
L
E
S
A
L
E



MORTGAGE LOANS INSURED SAVINGS

SPONSORS OF HOME OWNERSHIP

132 S. Salisbury

Dial 3-1633

DODSON

--Lula (wid Wm G) h1712 Dallas
--Omar M (Kathleen) pres-mgr Raleigh
Durham Flight Serv r Ferrell rd
--Pensie M wrapper Fisher's Bakery &
Sandwich Co Inc r1712 Dallas
--Wm F (Edith R) adj in chge Aetna
Casualty & Surety h2307 Churchill rd.
Dogger Jas R (Eda R) asst prof State
College h3029 Farrior rd
Doggett Chas A (Kath L) mech Sanders
Mtr h1713 Center rd
**DOGGETT IRVIN E (OVATER K), PRES
YELLOW CAB CO of RALEIGH INC,
h1402 BROOKS av, TEL 2-3377**
--J Frank emp State College r Hilltop dr
--Mary r219 S Person
--Ovater V Mrs sec-treas Yellow Cab
h1402 Brooks av
--Wesley O emp State College r do
Dogwood Acres Antiques (Mrs Marie S
Streb) 3719 Hboro
Dohner Donald C (Patsy M) studt h845
Bryan
Dolan Jas A emp State College r do
--Shelton O research eng State College
r104 Pecan
Dolby Lula H (wid Chester) h1223 Fville
rd
--Mary L Indry wkr St Mary's College
r1223 Fville rd
--Needham H (Eva F) jan Edenhall Apts
h1225 Fville rd
--Norman (Sarah G) jan Genl Outdoor Adv
r1225 Fville rd
--Norman A (Pauline L) emp State
College h722 S Bloodworth
Dollar Edna Mrs clk Sears h111 Grand av
--H S (Edna) mech Gregory-Poole Equip
h111 Grand av
--McKinley H (Stella H) chiropractor 133
Fville R507 h2212 The Circle
Dollberry Lola maid r262 Branch
Dolley John tex wkr Pilot Mills r1314
Cantor
Dombalis Floy C Mrs ofc sec Penn Mut
Life h106½ N Person
--John (Floy C; Mecca Cafe) h106½ N
Person
--Pauline studt r1107 Wake Forest rd
--Thos J with Tob Barn Cafe h1908
Fairview rd
Dominican Sisters in chge Cathedral High
Sch 204 Hboro
Dominguez V Ricardo (Berta) studt r2220
Hboro
Don Hotel (Calvin Zimmerman) 206 W
Morgan
Donaldson Cornelius (Shirley) brklyr
h918 S State
--Fronie R (wid Jos) r411 Dakar
--Wade (Ruth) slsmn Western Auto Sup
h1405 Beaver Dam rd
--Wm Jan Murray Distr h913 S Person
Donevan Carrie Y Mrs r426 S Bloodworth
Donley Beatrice E prof Meredith College
h2310 Clark av
Donnald Fred E jr (Evelyn M) clk PO
h1313 Courtland dr
Donnan Richd F (Carolina W) rep Hosp
Saving Assn r Chapel Hill NC
Donnelly Marjorie M (wid Fred J) asst
bkpr Edwards & Broughton h708 New
rd

Donohue Timothy F (Virginia E) supvr
The Am News h2115 Tudor pl
--Virginia E Mrs chkr A&P h2115 Tudor
pl
Donovan David W (Claudene J) personnel
ofcr State Adjutant Genl h807 N Person
Donyes Chas F textile chem State College
r2410 Van Dyke av
Doolittle Archie A dept mgr Mangum Elec
Serv r302 Duncan
--Eva r201 N Person
--Jesse S (Grace B) mech eng State
College h1730 Piccadilly la
Dorman Garland O slsmn Fisher's
Bakery & Sandwick Co Inc r RD 1
Dorming Nellie R (wid Jas L) h516 N
Blount
Dornseif Mary K Mrs sten NC Automobile
Dir's Assn r3310 Pollock pl
**DORRIS MARY S MORGAN MRS, MGR
A B MORGAN AGCY, 813 COMMERCIAL
BLDG 20 E MARTIN, TEL
2-3354, r509 CLEVELAND, TEL
2-1413**
Dorsett Alf J (Betty G) carp h708 Glen-
wood av
--Clyde (Jeanne F) studt h2723 Clark av
--Frank hlpr Stahe-Rider r RD 1
--Gilbert T elec contr 1812 Glenwood av
h do
--Harry K (Margt L) prof Meredith
College h127 Woodburn rd
--Jack G (Joyce P; Dorsett's Amoco Serv)
h708½ Glenwood av
--Jas K jr (Anna L; Smith Leach Ander-
son & Dorsett) h2300 Country Club dr
--Janie R (wid Harold) r118 N South
--Jeanne F Mrs photog Raleigh Times
h2723 Clark av
--Lewis investigator State Dept of Labor
r Mount Gilead NC
--Wm R jr (Bon-Ton Gro) r1812 Glen-
wood av
Dorsett's Amoco Service (Jack G
Dorsett) fill sta 429 S Sbury
Dorsey Geo L brklyr r704 S Bloodworth
--N Fred (Mabel J) spl agt Prudential
Ins Co h1216 Duplin dr
--Wilma W emp State College r Oxford
NC
Dortch Eliz tchr Ravenscroft Sch r218
N Wilmington
--Gavin H jr (Mabel D) sec-treas Dupree
& Dortch h2308 Beechridge rd
--Luke (Lula G) driver Correll Coal
h549½ E Cabarrus
--Lula M elev opr Capital Club bldg
r549½ E Cabarrus
--Thos H h218 N Wilmington
Doshier Doris A Mrs agrl eng State
College r2306 Fairview rd
--Richd W studt r2306 Fairview rd
Doss Geo lab r204½ W South
Dosssett Margt L Mrs r1620 Montrose
--Sue O extension serv State College
Dossey Mary A clk Farm Bur Mut Auto
Ins r2355 Bernard
Doster Jas M (Leila W) pntr John Askew
h511 W Peace
--Oscar L (Myra L) studt h16 Horne ap.
5
--Robt flmn Brooks Recreation Center
--Robt W (Alma) pntr h408 N Boyland av

BYNUM PRINTING CO.

Dial 6417

119-121 W. Hargett St.

Better
Printing

Aman Insurance Agency, Inc.

• ALL LINES OF INSURANCE •

1628 Glenwood Ave. Five Points

Tel. 7361

Doub Albert Hon (Ruth P) lwyr 320 S
Sbury R804 and judge City Court h2528
White Oak rd
DOUB LANDON A (MAE H), TREASURER
of WAKE COUNTY, r KNIGHTDALE,
NC
--Ruth P Mrs cafeteria cash Needham
Broughton High Sch h2528 White Oak rd
Doughton Virginia P Mrs v-pres Caro-
lina Buick r Statesville NC
Douglas A Randolph (Lella M) driver
Bottoms-Fiske Truck Lines h851
W Morgan
--Annie M ofc sec State College
--C B slsmn Frank J Gallagher
--Clarence D (Mary P) controller State
Bd Educ h2621 Dover rd
--Clifton hlpr Rogers Soda & Sundry
r913 Cannister
--Ed atndt Morgan's Esso Serv Sta r RD
2
--Eunice M file clk State Dept Mtr
Vehicles r RD 2
--Fred USA r323 Battle
--Hubert lab r220 E Cabarrus
--J Lewis (Doris) driver Thurston Mtr
Lines h225 Georgetown rd
--Jennings B aud Hartford Accident &
Indemnity r628 Woodburn rd
--John lab r214 Idlewild av
--Jos E (Jessie A) photog 566 Cabarrus
h do
--Josie W Mrs ofc sec Bart F Moore
r Knightdale NC
--Julian (Ruth D; Hillside Gro) h38
Bragg
--Lillie Mrs hl Ashe Ter
--Luvenia Mrs maid State Revenue bldg
h8 Bladen
--Mary P Mrs supvr Pub Schs h2621
Dover rd
--Minnie maid r306 Camden
--Ray driver Thurston Mtr Lines
r Gaines NC
--Robinson M (Mamie V) mgr Air Way
Branches Inc h2520 Kenmore dr
--Ruth D Mrs clk Hillside Gro h38 Bragg
--S Ernest with Carolina Surgical Sup
r1049 Nichols dr
Douglass Clyde A (Mary A, Douglass &
McMillan), Attorney-at-Law 1004
Insurance Bldg 336 Fayetteville, Tels
9903 and 2-8182, h803 Holt dr, Tel
2-1150
--Clyde A II (Mary G) assoc Douglass &
McMillan h2508 Fairview rd apt K4
--& McMillan (Clyde A Douglass; Robt
Leroy McMillan) lwys 336 Fville R1004
--Myrtle B Mrs clk-sten US Dist Atty
h783 Hboro apt X-1-A
--Ross S forestry extension State College
--W Birch (Annie F) real est 133 Fville
R305 h1924 St Mary's
--Wallace L extension serv State College
r do
Douvrus Gus (Helen; George's Cafe) r557
New Bern av
--Helen Mrs (George's Cafe) r557 New
Bern av
--John (Despino; Raleigh Sandwich Shop)
h128½ E Morgan
Dove Adelaide R Mrs extension Serv State
College r New Bern NC

Security National Bank

Member Federal Deposit Insurance Corp.

DOVE

--Bertha Mrs bkpr Dove Music h302
Smithfield
--Clyde rec clk Sears r Knightdale NC
--Horace (Sarah D) bkpr Dove Mus r1403
New Bern av
--Music Co T Arth Dove mgr juke boxes
128 E Cabarrus
--T Arth (Bertha) mgr Dove Mus h302
Smithfield
Dovell Carroll F (Evelyn F) food broker
16 W Martin R509 h3047 Lewis Farm
rd
Dover Celestine P Mrs prsr Snow White
Lndry h1119 Gill
--Jas C (Lela C) USN r305 S East
--M Blanche (wid Connie) h209 Cuba
--Wm A (Celestine P) custdn PO h1119
Gill
Doves Luther care of bldgs State College
r Method NC
Dowd Bernard C (Myrtle K) h532 N East
--Ella L maid r211 W Lenoir
--Eloise G Mrs clk Ivey-Taylor r1811
Wilshire av
--Jas elev opr Sir Walter Hotel r10 Dodd
--Josephine B Mrs waitress New
Colonade h803 Manly
--Maggie Mrs lndry wkr Rex Hosp h505½
Rosengarden al
--Myrtle K Mrs slswn Dunn's h532 N
East
--Odessa maid h10 Dodd
--Orren W Rev (Virginia C) missionary
h2107 Fairview rd
--Virginia nurse Mary Eliz Hosp r1301
Wake Forest rd
--W Carey (Kath K) mgr Bituminous
Casualty h2516 Kenmore dr
--Wm (Maggie) lab h505½ Rosengarden al
Dowdee Maude M (wid Ira L) slswn Ivey-
Taylor h1002 Glenwood av
--Thos E slsmn Sir Walter Chev r1002
Glenwood av
Dowdy Carolyn R studt r718 Rosemont av
apt A
--Clarence J (Kathleen M) servmn Caro
Oil Equip h1708 Center rd
--Eliz C (wid Thos E; Cranford's Beauty
Salon) h2801 Kilgore av
--Elmer R emp State College r Hboro NC
--Lemuel S serv mgr Caro Oil Equip
h718 Rosemont av apt A
--Ruth maid r1205 Gill
Dowell Edwin E (Mary B) antdt Geo J
Dowell h318 Polk
--Essie A (wid Paul) h401 S Boylan av
--Geo J (Lillian W) fill sta 528 Fville and
asst County Supvr h409 Chamberlain
--Gladys L Mrs slswn Dowell Health Shoe
Center h1614 Park dr
--Health Shoe Center (Wm B Dowell)
orthopedic shoes 15 W Hargett R612

PUBLIC SERVICE CO. of N. C. INC.

NATURALLY
IT'S GAS



CLEAN
ECONOMICAL

Cooking
Refrigeration
and
Water
Heating
With
GAS

Perdue Bros. Inc.

GENERAL
CONTRACTORS



Residential

OR

Commercial
2617 Grant.

Ave.
115

W. Peace

TEL.

2-0127

PINE STATE

MILK * ICE CREAM
* DAIRY PRODUCTS

414-418 GLENWOOD AVE.

PHONE 2-3911

Wm. A. PAHL Co., Inc.**PAINTING and DECORATING CONTRACTORS**

PHONE 2-0425

2547 WAKE DRIVE

**Chas.****W.****Bradshaw**

Real Estate

Appraiser

and

Realtor

122

W. Hargett St.

Tel.

5274

**HUDSON-BELK****38 years in Raleigh**Eastern Carolina's
LARGEST Store**DOWELL**

- Lillian W Mrs ofc mgr Dowell's Amaco Serv Sta h409 Chamberlain
- Patricia studt r1614 Park dr
- DOWELL WM B (GLADYS L), CHIROPODIST, "TREATMENT OF THE FEET," 613-614 ODD FELLOWS BLDG 15 W HARGETT, TEL 2-1452, OFFICE HOURS 9 to 1, 2 to 5, h1614 PARK dr, TEL 2-0137**
- Wm B jr USAF r1614 Park dr
- Dowless Aileen E Mrs reporter State Dept Utilities h2706 Noble rd
- Waitus A. (Aileen E) prntr News & Observer h2706 Noble rd
- Dowling Alice W clk State Emp Security Comn h314 E Edenton
- Downer Jas (Laurinda) roofer O W Dodd Roofing & Sht Mtl Wks h105 Bragg
- Downey Edw R (Eula S) studt r225 W Davie
- Jas A III studt r1509 Hboro
- Downs Wm W emp State College r Levoir NC
- Doyle Danl W cabtmkr Herring Sash & Door r Apex NC
- Henry J mech Conn-Gower Pontiac
- Hettie Mrs r52 S Shury
- Jas W slsmn Nash Steele Mtr r Cary NC
- Mary E home economist Walker Martin Inc r Cary NC
- Norman carp r529 S Shury
- Violet Mrs production hlpr The Borden Co r Rolesville NC
- Doynow David N emp State College r132 Woodburn rd
- Dozier Allen lab r825 1/2 Fville
- Arth L jr (Theresa W) asst treas NC Equip h3307 Hall pl
- Byrd K emp State College r do
- Clara W Mrs prsr Oak City Lndry h825 1/2 Fville
- Doris M studt r3307 Hall pl
- Edw (Clara W) confr 825 1/2 Fville h do
- Esperance (wid John E) clk Rex Hosp h17 S Bloodworth
- Fab lab r825 1/2 Fville
- H Watson (Sue M) pres-treas Values Inc h2117 St Mary's
- John lab r1112 S Blount
- Lorene USA r825 1/2 Fville
- Sandwich Shop (Saul Dozier) restr 833 Fville
- Saul (Dozier Sandwich Shop) h719 S McDowell
- Sue M Mrs sec Deitrick & Knight and Values Inc h2117 St Mary's
- Vivian E waitress Main St Sandwich Shop r719 McDowell
- Walter lab Tillery Millwork
- Wm B studt r18 Dixie dr
- Wm T (Georgie E) sls eng Dillon Sup h18 Dixie dr
- DR PEPPER BOTTLING CO OF WAKE COUNTY INC, LEONARD M GREEN (DALLAS, TEX) PRES, JOHN L STONE SEC-TREAS, 416 S DAWSON, TEL 2-1736**
- Drake Caroline waitress S&W Cafeteria r422 Cutler
- Carrie H Mrs tchr County Sch h509 Coleman

DRAKE

- Delores studt r801 E Lane
- Elva D (wid Wm B) h2025 Fairview rd
- Flora A clk-sten SAL h112 W Jones
- Floride prsr Self Serv Lndry r1013 E Davie
- Fred F (Sarah F) clk State Dept Mtr Vehicles r2024 St Mary's
- Grady cln Delany Clns r801 E Lane
- John T (Flora) porter Alamo Plaza Hotel Ct h1013 E Davie
- Leola Mrs clk Durham Life Ins r Garner NC
- Lorraine Mrs clk Sears r31F West Haven
- Sarah F Mrs research asst State Dept Agrl r2024 St Mary's
- Wesley (Leola) hlpr Bakers & Brown Roofing r Garner NC
- Wesley M (Margt P) uphol 311 Lee r RD 5
- Wm B carp h207 Cuba
- Drakeford Mary Mrs maid h2 Edgecombe ter
- Draper Jessie tchr Fred Olds Sch r1828 Glenwood av
- Draughn Julia M Mrs asst admn asst USDA-PMA r319 Morrison av
- Ralph (Julia M) emp Earl's Grill r319 Morrison av
- Draughn Andrew A (Rachel B) clk City Water Dept r Zebulon NC
- Carlton F (Sarah) h306 Plainview av
- Drayton Larry cafeteria wkr State College r755 1/2 S Blount
- Robt L cafeteria wkr State College r755 1/2 S Blount
- Dressen Melvin D emp State College r2830 Barmettler
- Drennan Herbert O (Geneva H) supvr CP&L h309 Furches
- Dressel Francis G emp State College r Durham NC
- DRESSER R L FLOORING CONTRACTOR (RAYMOND L DRESSER), DESIGN WOOD FLOORING, WOOD BLOCK FLOORING, RUBBER TILE FLOORING, ASPHALT FLOORING, LINOLEUM, ACOUSTICAL TILE, WAKE FOREST rd, U S HIGHWAY 1-A NORTH, TEL 9544**
- Raymond L (Anna M; R L Dresser Flooring Contr) r Wake Forest rd RD 1A
- Sara J r Wake Forest rd RD 1A
- Drew Allen E (Dorothy G) hearings reporter State Industrial Comn h406 Columbia dr
- Frances H Mrs clk-sten NC Military Dist h1312 Duplin rd
- Gloria cafeteria wkr Needham B Broughton Hi Sch r610 Coleman
- Jas (Lois H) jan Mitchell Printing r112 Carver
- Lucille prsr Hayes-Barton Lndry r523 E Lenoir
- Mildred L Mrs clk Bapt Bk Store r615 S-Boylan av
- Robt H (Frances H) interviewer State Employment Security Comn h1312 Duplin rd
- T Floyd (Kathryn C) ofc mgr Conn-Gower Pontiac h601 Wayne dr

MARTIN MILLWORK CO.**LUMBER — MILLWORK — PAINTS**

Dial 3-1681

End W. Morgan St. at Harrison Ave.

CHAMBERS-CAVINESS, INC.

General Contractors
RESIDENTIAL and COMMERCIAL BUILDERS
FLOORING—FORMICA COUNTER TOPS

PHONE 5643

BUILDINGS OF MERIT—HOMES OF DISTINCTION

2515 FAIRVIEW RD.

Drewer Henry C lab Caro Roofing Co
r561 E Edenton
Driggers Eliz P (wid John) ofc sec h406
Polk
--Robt A (Thelma H) rep Life Ins of Va
h2106 Brewer
Driggs Berkley G driver Pepsi-Cola
r North Side NC
Drinkard Edw C (Aileen H) formn SBT&T
h2606 1/2 Clark av
Drinnen Sue Mrs buyer Ivey-Taylor h925
Hboro apt H1
Driscoll Joel H Mrs ofc sec US No 1 Hwy
Assn h2804 Barmettler
--Wm E (Joel H) spl agt Hartford
Accident & Indemnity h2804 Barmettler
Driskell John T phys St Agnes Hosp
r Albang Georgia
Drive In Cleaners (Jas C McDonald) 325
S Bloodworth
--In Grill The (John W Griffin) Louisburg
rd
Driver Beulah (wid Jas) h311 S
Bloodworth
--Bobby R atndt State Hosp r do
--C Coy (Dorothy B) slsmn Nehi r410
Dixie Trail
--C Glenn (Josephine M) atndt Eatman's
Gulf Serv h309 S Person
--Chas C (Ruth F) condr SAL h1709
Scales
--Charlie (Lila W) emp Burlington Mills
r614 E Franklin
--Dorothy B Mrs ofc sec State Capitol
Life Ins r410 Dixie Trail
--Ezelle clk State Dept Mtr Vehicles
r Middlesex NC
--Harold slsmn Mut Distr r Middlesex
NC
--Jesse D (Helen J) surfacer Southeastern
Optical h309 S Person
--John A (Myrtle S) slsmn Royal Baking
h1533 Sunrise av
--Jos W (Mattie S; Driver's Esso Sta)
h421 Cutler
--Joyce waitress Walgreen's
--June studt r1709 Scales
--Lila W Mrs clk State Dept Revenue
r614 E Franklin
--Lillie G (wid Jas) h1533 Sunrise av
--Louis T (Eulita C) atndt Morrisette's
Esso Serv h949 Peace ter
--Martha W Mrs clk Montgy Ward r RD 5
--Mattie S Mrs clk A&P h421 Cutler
--Myrtle S Mrs chkr Peerless Cln h1533
Sunrise av
Driver's Esso Station (Jos W Driver) 228
E Martin
Dromgoole The apts 425 N Blount
Drum Renn emp State College
Drummond Fred studt r201 Chamberlain
Drummy Clarice L Mrs ofc sec Reynolds
& Co h783 Hboro apt L-2-A
**DRUMMY JOHN R (CLARICE L), MGR
INDUSTRIAL DEPT RALEIGH
CHAMBER OF COMMERCE, hL2A
CAMERON CT APTS, 783 HILLS-
BORO, TEL 3-2227**
Drumwright Mary E extension serv State
College
Drury Henry roofer Caro Roofing r561
E Edenton

PITTMAN PRINTING COMPANY

Established
1926LETTERPRESS
and OFFSET
PRINTERS

4308 Western Blvd. Phone 6574

DRURY

--Luke D jr (Lucia J) agt New Amsterdam
Casualty h2525 County Club ct
Dry Kath U bkpr-teller First Fed Sav &
Loan Assn h2401 Lake dr
Dryden Mary L tech Thos L Unphlet h815
W Johnson
Drye C H emp State College
--Evelyn S opr SBT&T r1407 Sycamore
--Homer L (Ethel L) emp WPTF h1407
Sycamore
--Maurice T emp State College r do
Dubain Josephine tray wn Rex Hosp r1541
Battery dr
Dublin Leroy (Annie) lab City r Clayton
NC
Dubois Bernard A (Harrietta B; Red Star
Oil) h1020 W Peace apt S6
--Rita clk State College r1020 W Peac
apt S6
--Willie lab Caro Bldrs r523 Hicks al
DuBose Ella M maid r606 W Lenoir
--Julia E emp State College r Arden NC
Dubose LeRoy (Eliz D) emp Sou States
Iron Roofing h1315 E Lane
DuBow David A emp State College
Dubree Eva S (wid Geo L) h1006 Boylan dr
--Georgia studt r1006 Boylan dr
--Sylvia studt r1006 Boylan dr
duBruyne Robt M (Geneva F) emp State
Emp Security Comn h2608 Van Dyke av
Duckett Eva H Mrs tchr Barbee Sch
h912 1/2 N Cabarrus
--Fred (Eva H) studt h912 1/2 W Cabarrus
--Jacob (Edna M) h Garner rd
--Nancy L society editor Raleigh Times
r2421 Glenwood av
--Robt M (Ruth L) city editor Raleigh
Times h2421 Glenwood av
--Thos B (Nancy K) mgr Caro Del Serv
h1841 West Smallwood av
Duckworth Carrie r501 New Bern av
Dudek Henry S (Janice M) slsmn Pointer
Cigar h705 W South
Dudley Bessie B Mrs cafeteria hlpr
Boylan Hts Sch h621 W South
--Chas lab r621 W South
--David r227 E Edenton
--Dora Mrs recpt Hugh H McManus jr
r1835 Smallwood dr
--Edw M (Mary M) mgr Bache & Co
h1020 W Peace apt E1
--Ernest M (Bessie B) washer Acme
Lndry h621 W South
--Harold J Rev (Avis F) genl sec Presby
Synod's Ofc h2726 Anderson dr
--Inez S ofc sec State College r836 Bryan
--Jesse (Pauline J) driver West Bros
Trans & Steg h401 N South
--John R (Naomi) formn State Hosp r do
--Jos C (Frances W) driver White Trans
h602 Frank

PENNSYLVANIA
TIRES

WATKINS TIRE & BATTERY CO.

124
W. DaviePHONE
6679

HEATER WELL CO. Inc.

Water Well Drilling

Phone
2-4675
306
S. Salisbury
St.

MITCHELL

PRINTERS - BOOKMAKER - BINDERS - RULERS

SUPERIOR PRINTING TEL. 8821 and 8822

PRINTING COMPANY

PEACE COLLEGE

A Junior College for Young Women With a
Two-Year College Preparatory Department



3707 Hillsboro
Phone 3-1071

A. T. DIXON & SON

MORTGAGE LOANS AND REAL ESTATE

Dial 3-3291

408 Security Bank Bldg.

DUDLEY

- Laura F emp State Emp Security
Comn r20 Mayo apt 15
- Lellon food serv wkr State Hosp r do
- Myrtle M (wid Herbert L) chkr Caro
Hotel h524 S Harrington
- Naomi M Mrs Lndry wkr State Hosp
r do
- Pauline J Mrs prsr State College Lndry
h401 W South
- Wm T r524 S Harrington
- Duell J an G Mrs slswn Jean's h703
Daniels apt C
- John C (Annie M) USA h11 Granville ter
- Wm O (Margt) porter Johnson-Lambe
h418 S Swain
- Duer Willie W (wid Josh) r2508 Fairview
rd apt M1

DUFF J MacN, ASST SEC STATE CAPITAL LIFE INSURANCE CO, r2505 GLENWOOD av, TEL 8473

- Kate E (wid Wm P) h2505 Glenwood av
- Wm P jr eng State Dept Pub Instn r111
Edinburgh rd
- Duffett John emp State College r222 Hill-
crest rd
- Duffy Glenn H (Rosalee M) mgr USF&G
h2802 Mayview rd
- Jas W emp State College
- Dugan John H (Mary J) nurse Rex Hosp
r RD 6
- Mary J Mrs nurse Rex Hosp r RD 6
- Dughi Agnes W Mrs h618 Glenwood av
- DUGHI J A (EVELYN T), MGR HOME
OFC AGCY DURHAM LIFE INSUR-
ANCE CO of RALEIGH, N C, h2508
BEECHRIDGE rd, TEL 2-1524**
- Duhart Clark driver R E Quinn & Co
r Garner NC
- Thos P Rev (Hortense C) pastor St Paul
AME Ch h217 E Lenoir
- Duke Albert L mech Caro Coach r315 E
Jones
- Carl P prntr News & Observer
r YMCA
- Cath A Mrs clk State Merit Sys h703
Sasser
- Crystal Mrs clk Boylan-Pearce
r Zebulon NC
- Edgar C (Hilda B) trainmn NS Ry h601
North Boundary
- Edgar T emp State College r Spring
Lake NC
- Eliz J Mrs personal sec State
Governor h204 Furches
- Eva D Mrs bkpr Duke's Garage h502 W
Lenoir
- Fred J wtchmn Farmers Co-op Exch
r Cary NC
- Geneva maid r316 Fowle
- Geo O (Elsie S; Duke's Amoco Serv)
h307 Perry
- Gill P (Cath A) drftsmn SH&PWC h703
Sasser
- H E emp State College r Chapel Hill
NC
- Harold B (Eva D; Duke's Garage) h502
W Lenoir
- Hilda B Mrs bkpr Raleigh Stock Yds
h601 North Boundary
- J Horace prntr Graphic Press r Cary
NC
- Jas A studt r1103 Mordecai dr

DUKE

- Jesse C (Viola S) agt Pilot Life Ins
h1507 Courtland dr
- Mary L supt County Tuberculosis
Sanitarium r514 E Whitaker Mill rd
- Nathl H (Flora M) pntr h818 Manly
- Otho G jr (Eliz J) slsmn W H King Drug
h204 Furches
- Otho G III studt r204 Furches
- R L engineer SAL r411 Sbury
- Richd T emp State College r2718 Clark
av
- Robt E (Martha T) agt Merchant's &
Business Men Ins h1103 Mordecai dr
- Robt E jr studt r1103 Mordecai dr
- Robt G emp State College r307 Perry
- Royster emp Royal Baking r200 E
Edenton apt 2
- Ryland S mgr Farm Bur Mut Auto Ins
r631 Daniels apt D
- Viola S Mrs typ NC Military Dist h1507
Courtland dr
- Walter B pntr City Street Dept r902 E
Edenton
- Walter B jr (Myrtle W) servmn Tire
Sl's & Serv h2515 Wake dr
- Willie E firemn SAL h314 W Jones
- DUKE'S AMOCO SERVICE (G O DUKE),
"YOU CAN TRUST YOUR CAR IN
OUR HANDS," WASHING, POLISH-
ING, LUBRICATION, TIRES, TUBES
and BATTERIES, PROMPT,
COURTEOUS, EFFICIENT SERVICE,
ROAD SERVICE, 1310 NEW BERN
av, TEL 8854**
- Garage (Harold B Duke) reprs 502 W
Lenoir
- Dulin Grady N emp State College
- Dull Barbara nurse Mary Eliz Hosp r do
- DUN & BRADSTREET INC
LAWRENCE M GERLING MGR,
MERCANTILE AGENCY
111 W HARGETT
TELEPHONE 3-5766**
- Dunbar Clararetta maid r506 E Lane
- Eliz Mrs elev opr State Rev bldg h326
Smithfield
- Frances Mrs hostess Haynes Barton
Meth Ch h2226 Hboro
- Harriet P Mrs studt h804 E Cabarrus
- Henry O extension serv State College
- Jas E (Ellen M) loco firemn SAL h712
Manly
- Jas E jr (Eliz) porter SAL h326 Smith-
field
- Louis lab SAL r712 Manly
- Marvin (Frances K) clk State Hosp
h2226 Hboro
- Otis (Clara B) porter ABC Bd h2
Smith Plaza
- Duncan Anchell tree surgeon r225 W
Johnson
- Bennie T (Mary D) bus opr Caro Coach
h310 Grand av
- Bleeker nurse aide Rex Hosp r210
Dixon av
- Carol studt r2714 Gordon
- Cecil C investigator State Ins Dept
r Goldsboro NC
- Clyde M Mrs lndrs h608 E South
- David W emp State College
- Dorothy typ Mtrs Ins Corp r1313 Hboro
- & Duncan (John N and Edw E Duncan)
lwyr's 320 S Sbury R501-05

NORTH CAROLINA EQUIPMENT CO.

"INTERNATIONAL INDUSTRIAL POWER"

Construction and Industrial Equipment—Contractors' Supplies, Etc.

3101 Hillsboro

Tel. 3-4811

YELLOW CAB

5811

DUNCAN

- E Carl eng Am Mach & Fdry r105 Polk
 - Edgar C appr David G Allen
 - Edw E (Ann W; Duncan & Duncan) h2515 St Mary's
 - Eliz sten GMAC r1855 Smallwood dr
 - Esma T (wid Darius) r106½ E North
 - Ethel O Mrs clk Wachovia Bk & Tr h1209 Norris
 - Frances D serv clk Pub Serv Co of NC r310 Grand av
 - Grover C tile mech David G Allen r RD 4
 - Helen W Mrs nurse Dr Jos M Hitch h106½ E North
 - Herman A (Myrtle K) aud State Dept Rev h627 W Lane
 - Homer carp Jesse T Lowry jr r RD 4
 - Jas D (Helen W) eng SH&PWC h106½ E North
 - Jas H (Salema G) mech Caro Coach h311 S Swain
 - Jesmond C jr (M Cath) atndt Sir Walter Hotel Garage h902 Peace ter
 - John L (Maude) jan Longview Gardens h1508 Poole rd
 - John N (Dorothy A; Duncan & Duncan) h1823 St Mary's
 - Kathleen F Mrs r1633 Thompson
 - Laura T (wid Julius) h407 N Blount
 - Lee H (Emma W) mech Greyhound h1604 Thompson
 - Leo J (Ruby B) serv mgr Air Way Branches Inc r555 New Bern av
 - Margt studt r105 Polk
 - Margt D Mrs recpt Dr Bugg h105 Polk
 - Mary L ofc sec Bapt Council on Christian Educ r106½ E North
 - Millard R (Sally B) slsmn h2714 Gordon
 - Minnie T (wid Alex R) r2714 Duncan
 - Myrtle K Mrs bkpr Pepsi-Cola h627 W Lane
 - Richd A emp State College
 - Robt USN r2714 Gordon
 - Robt L emp State College
 - Robt T (Lola P) h309 Brooks av
 - Sally B Mrs nurse 2714 Gordon h do
 - Saml E supvr State Dept Pub Instn r816 S Blount
 - Sandy J (Virginia P) mach opr Bynum Prntg r411 N East
 - Sehlton W (Inez D) driver Lane Trucking h408 Cary
 - Theodoré A insp State Dept of Lab r Holly Springs NC
 - Virgil B (Sarah S) chf eng WRAL h2508 Fairview rd apt F1
 - Wm B (Margt C; Burgess Baker & Duncan) h105 Polk
 - Wm H (Lula M) adv slsmn News & Observer h104 Horne apt 6
- DUNCAN WM M (LILLIAN B), BOOK-KEEPER CAROLINA BUILDERS CORP, hC2A CAMERON CT APTS, 783 HILLSBORO, TEL 2-4768**
- Wilton P (Ethel O) slsmn Poole Equip h1209 Norris
 - Warren E emp State College r38H West Haven
 - Dunham R S jr engineering aide CP&L r NC State College
 - Dunigan Clyde J emp State College

- Dunlap Geo H (Franky W) consultant State College h605 Lake Boone Trail
- Josephine tchr Myrtle Underwood Sch r2116 St Mary's
- M Thos personnel dir CP&L h2126 Cowper dr
- M Thos jr studt r2126 Cowper dr
- Virginia W bmo Flue Cured Tob Co-op r1014 Nichols dr
- Woodrow W (Cath C) firemn NS Ry h710 Hamilton rd
- Dunmore Robt C (Essie) furn rms 117 Dover pl h do
- Dunn Alf (Laura L) delmn Art Flower Shop h1114½ Oakwood av
- Alice maid Ivey-Taylor r Louisburg rd
- Alphonso (Serena) jan Olivia Raney Library h709 Church
- Alvin (Elm M) lab City r215½ S State
- Angus (Nannie) lab h101 N Pettigrew
- Anne purch agt Sanders Mtr r721 E Whitaker Mill rd
- Annie B Mrs prsr Dixie Lndry r320 E Davie
- Annie L (wid Jos) h913 S Wilmington
- Betty R (wid Nathl R jr) h2331 Lake dr
- Braxton lab NC Products Corp r RD 5
- Bruce mech O W Dodd Roofing & Sht Mtl Wks r RD 1
- Burt (Emma M) lab City h215½ S State
- C Jacob (Viola J) cook Finch's Drive In & Grill h313 Bledsoe av
- Carolina cook St Augustine's College r1518 E Lane
- Cath M Mrs bmo NC Cotton Growers Co-op Assn r Willow Springs NC
- Chas lab NC Products Corp r RD 5
- Claude (Lorene) porter Hudson-Belk h1319 Pender
- Claude J library hlpr State Collège
- Clem E (Nettie M) fl sanders 409½ E Jones h do
- Cleveland dishwasher The Gateway r RD 2
- Daisy M Mrs opr Mitchell's Beauty Shop h706 S Bloodworth
- Daisy W Mrs maid r1004 E Davie
- David (Mary H) USN r508 S West
- David H (Hazel J) driver White Trans h2336 Lyon
- Deloris Mrs dental asst H Royster Chamblee r Millbrook NC
- Dock r14 McKee
- E Marshall state mgr Geo Washington Life Ins r409 N Wilmington
- E Stanhope (Ida M; Dunn's) emp State Emp Security Comn h117½ Fville
- Eliz r9 St Augustine av
- Elsie P Mrs ofc sec Wright Hicks & Wright h27 Cambridge rd
- Emma M Mrs cafeteria wkr Needham B Broughton High Sch h215½ S State
- Ernest (Minnie H) cabt mkr Caro Bldrs h200 Seaboard av
- Esso Service (Eug T Dunn) fill sta 502 S Bloodworth
- Ethel r519 S Wilmington
- Eug T (Annie B; Dunn Esso Serv) r320 E Davie
- Eugenia H (wid Pleasant) h320 E Davie
- Eulas emp State College r913 S Wilmington
- Ezra (Bessie P) lab h319½ Love's al
- Frank lab r204 Selwin al

BUY
YOUR

**Homesite
NOW**

**In Beautiful
Longview
Gardens**

•
PHONES

**2-2911
and 4-4349**

•
1116

Insurance

Bldg.

336

Fayetteville'

•
CLARENCE POE,
Pres.

**WILLIAMS &
HAYWOOD,**
Sales Agents

•
**LONGVIEW
GARDENS
INC.**

**DIAL
7563**

**Lumber
Building
Materials
Paint
Millwork**

**CAROLINA
BUILDERS
CORPORATION**

217-219 N.
DAWSON

NOLAND COMPANY, INC.

PLUMBING — HEATING — REFRIGERATION

Tel. 4-3471

206-208 S. West



WINDOW
●
MIRRORS
●
PLATE
●
AUTO GLASS
●
GLASS BLOCKS
●
PAINTS
and
VARNISHES

**PITTSBURGH
PLATE GLASS
CO.**

201 S. Boylan
Ave.
Tel.
4-2536



C. T. LITZ

General
Agent

**PILOT
LIFE
INSURANCE
CO.**

913-14
Raleigh
Bldg.

PHONE
9969

CAMERON MORTGAGE CO.

Mortgage Loans For Financing & Refinancing

2018 Cameron St. (Cameron Village)

Dial 3-5121 and 2-3967

DUNN

--Frank H hse mn Hotel Carolina h912 S Haywood
--Frank T (Carolina) jan Nash-Steele Mtr h1518 E Lane
--Fred lab County Bd Educ r1904 Oakwood av
--Geo r1405 New Bern av
--Geo (Annie R) lab Sou Ry r20 Railroad
--Geo R studt r2701 Oberlin rd
--Geo W jr mach opr Peden Steel r RD 5
--Georgia emp Watson Seafood & Poultry
--Gladys V sten Shaw Univ r1708 Oakwood av
--Grace S Mrs maid h708 E Jones
--H J mech Raleigh Mack Sls r3913 Jackson
--Harold D delmn Horton's Flower Shop r1118 Lincoln ct
--Hattie maid r204 Selwin al
--Hazel J Mrs slswn Jolly's Inc h2336 Lyon
--Hunter slsmn Sears r721 E Whitaker Mill rd
--Ida M Mrs (Dunn's) h117½ Fville
--Ione H r501 New Bern av
--Izcell (Arenda U) h1710 Oakwood av
--Jake cook Finch's Drive In & Grill r313 Bledsoe
--Jas (Daisy M) driver Caro Bldrs h706 S Bloodworth
--Jas lab h826 E Hargett
--Jas T lab h1281 E Edenton
--Jasper r409 S Swain
--Jesse F (Iris B) v-pres-treas Blackwood's Inc h1837 W Smallwood dr
--John h13 Wade av
--John (Bessie) emp State College h1514 E Lane
--John L (Margt) jan State Bldg hl 108 Pender
--Jos C (Mozeno D) porter Brown's Funeral Home h1515 E Jones
--Juanita r910 Oakwood av
--Kenneth stock clk Jeffreys Food Store & Sea Food Mkt r1708 Oakwood av
--Laddie jr dishwasher Hotel Carolina r Millbrook NC
--Lee cook Finch's Drive In & Grill r22 Mecklin ter
--Lee B cafeteria wkr State College r Neuse NC
--Leondias ydmn h320 Hill
--Leroy lab Cline Paving r Wake Forest NC
--Lillie (wid Henry) r804 E Davie
--Lillie M cash NC Mut Life Ins r1708 Oakwood av
--Lizzie W (wid Robt) r2326 Churchill rd
--Lonnice care of bldgs State College h214 Heck
--Lorene Mrs maid Hudson-Belk h1319 Pender
--Louise T Mrs ofc sec State Dept Agrl r Asheville NC
--Luther lather h323½ W South
--Lydia B (wid Knox) h12 Lee
--Magdalene R Mrs maid Ken-Ben 5-10 & 25c Store h23 Hunter
--Maggie L maid r912 Fville
--Martha F Mrs maid h811 E Davie
--Marvin (Callie U) lab r rear 518 E Davie

DUNN

--Mary r508 S West
--Mary clk Jeffreys Food Store & Sea Food Mkt r1708 Oakwood av
--Mary M maid Alamo Plaza Hotel Ct
--Merlin J bellmn Sir Walter Hotel r913 S Wilmington
--Minnie r513 S West
--Minnie maid r1904 Oakwood av
--Natl A ofc 436 S Sbury h1105 Cowper dr
--Nellie B (wid Wm) h1825 White Oak rd
--Octavia maid h223½ E Cabarrus
--Odell hlpr Nash-Steele Mtr r Millbrook NC
--Osborne E rev administrative ofcr State Dept Rev r221 N Blount
--Parthenia studt r1708 Oakwood av
--Paul atndt Lightner Funeral Home r202 W South
--Paul E emp State College r do
--Paul H (Lillie M) driver Heilig-Levine h804 E Davie
--Pearl maid r320 E Davie
--Ralph M (Magdalene R) clk Eckerd's Drug h23 Hunter
--Robt E (Louise B; Oak City Lndry) h2419 Glenwood av
--Robt M (Hazel W; Dunn's Ice Cream Co) h2701 Oberlin rd
--Romie (Zelma M) driver Epes-Fitzgerald Paper h118 Lincoln ct
--Rufus E (Lucille) eng Peirson & Whitman r Albemarle NC
--Sudie H (wid Wm W) h721 E Whitaker Mill rd
--Susie (wid Edw) maid h207 Pugh
--Sylvia (wid Howard) h117 Camden
--Telphus L hlpr Royal Baking r Knightdale NC
--Thos r204 Selwin al
--Viola J Mrs cafeteria wkr State College h313 Bledsoe av
--Wm Arth (Elsie P) acct CP&L h2720 Cambridge rd
--W Roy (Cecelia H) porter Great Am Ins r310 Idlewild av
--Wade (Julia H) butler h403 Smithfield
--Wallace S jr (Emily H; Oak City Lndry) h2324 Byrd
--Walter T dishwasher Person St Sandwich Shop r704 E Jones
--Wayland (Lillie G) porter Job P Wyatt & Sons h1708 Oakwood av
--Wayland jr lab CP&L r1708 Oakwood av
--Wesley E (Mandora M) jan Fred A Olds Sch h1109 Mark
--Wm (Lena F) lab h205 E South
--Wm jr (Adele B) lwyr 336 Fville R1115 h2810 Exeter cir
--Wm M delmn Arnold's Rexall Drug r811 E Davie
--Wm S (Sue C) trainmn NS Ry r1523 Sunrise av
--Zollie jr delmn Village Pharmacy
Dunn's (E Stanhope and Mrs Ida M Dunn) women's clo 117½ Fville
--Ice Cream Co (Robt H Dunn) 514 New Bern av
Dunnagan Clalee M (wid Cecil) clk Sir Walter Hotel h229 E Edenton apt 2A
--Lucy G Mrs trav rep Am Book Co r117 Hillcrest rd



NASH-STEEL MOTOR CO., Inc.

DODGE

DODGE TRUCKS

PLYMOUTH



Sales and Service Dial 5571

Distributors Chrysler Parts

Cabarrus and McDowell

SANITARY LAUNDRY CLEANERS INC. DIAL 2-4624

RUG CLEANING

DUNNAGAN

- Macon R (Lucy G) publicity mgr State Emp Security Comn r117 Hillcrest rd
- Robt J insp State Dept of Lab r Winston-Salem NC
- Dunne Howard (Mary) lab h1125 Alston
- Dunnegan Ella O Mrs opr Sunset Hills Beauty Shop h1615 Brooks av
- Norman L jr (Ella O) dist supvr Genl Mills h1615 Brooks av
- Dunson Thos R USA r2331 Lake dr
- Dunston Alex mortar mnr J N Bryan & Son r Wake Forest NC
- Alice (wid Chas) h220 E Davie
- Alice L maid Bohemia Cafe r2308 Stafford av
- Arthur L prsr Newton's Lndry & Cln r2210 Bedford av
- Berry (Elsie F) jan State College h508 E Worth
- Carrie prsr San Lndry h211 Pugh
- Clara Mrs maid h11 Hyde ter
- Dave L (Marjorie) h528 E Lenoir
- Deport L agrl eng State College r Method NC
- Earl M (Mary S) auto repr 312 S East h do
- Ella B (wid Saml) r309 Battle
- Geo E lab r308 Fowle
- Harold constn wkr r2308 Stafford av
- Harry kitchen wkr Meredith College
- Herbert L (Carrie S) studt r1111 Holman
- Hillard porter Conn-Gower Pontiac
- J Robt (Mary T) lubricant mn Robt Vernon Inc h311 Freeman
- Jesse (Lessie) h319 S Haywood
- John lab r605 S East
- L Douglas care of bldgs State College r Method NC
- Leroy cafeteria wkr State College r609 S McDowell
- Lillian r1216 Oberlin rd
- Lina (wid Arth) h2210 Bedford av
- Mary r2308 Stafford av
- Mary Mrs maid h320 S East
- Newton r County Home
- Oliver lab r536 E Lenoir
- Roy jr USA r923 E Hargett
- Royal E (Anna R) h911 S Bloodworth
- Victoria Mrs maid h7 Iredell
- Wallen (Virginia B) carp r1216 Oberlin rd
- Wm driver F H Ross & Co r108 W Johnson
- Woodrow with NC Tuberculosis Assn r19 Franklin ter
- Duplessis Bernie L hse mgr Sigma Chi Epsilon r2512 Clark av
- Dupon Adele W (wid Ollie L) clk NC Masonic Foundation r205 Chamberlain
- DUPREE A C, REAL ESTATE, CITY PROPERTY, FARM LANDS, BUSINESS LOTS, TIMBER, GENERAL INSURANCE, 313 NEW BERN av, TEL 3-8234, h do (See Insert at Name in Alphabetical)**
- Alice studt r112 Seawell av
- Allen M (Laura H) USA r515 S West
- Annie (wid Benj F) r313 New Bern av
- Augustus M (Carrie S) driver State Distrs h B6 Washn Ter Apts
- Beatrice A Mrs slsmn Teachey-Womble r2309 Fairview rd

SANDERS MOTOR CO.

Sales



Service

Davie & Blount—Tels. 2-0551, Nights 3-6556

"Sanders Service Satisfies"

DUPREE

- Bertha Mrs ofc sec Thompson Hamilton Neal & Hunt r4206 Reavis av
- DuPree Cath C Mrs clk State Dept Agrl h1004 Nichols dr
- Dupree Crosby (Exzell W) carp New-some Roofing h112 Seawell av
- DuPree Dennis D extn serv State College
- DUPREE & DORTCH INC, HUGH G DUPREE PRES, GAVIN H DORTCH Jr SEC-TREAS, GENERAL INSURANCE 936 INSURANCE BLDG 336 FAYETTEVILLE, PO BOX 106, TELS 2-4952 and 3-7622**
- Dupree Douglas A (Irene) hlpr Peden Steel r Willow Springs N C
- Exzell W Mrs chkr Fisher's Bakery & Sandwich Co Inc h112 Seawell av
- Foye M Mrs Lndry wkr State Hosp r1027 Saunders
- Franklin T jr (Rosalynd A) lwyr 15 W Hargett R607 h2711 Anderson dr
- Harmon A (Iva L) slsmn Epes-Fitzgerald Paper h2401 White Oak rd
- Helen W Mrs clk D&U Mkt r Cary NC
- Hugh G (Estelle S) pres Dupree & Dortch h2316 Anderson dr
- Jas H (Clara V) driver Yellow Cab h930 Harp Ter
- Jas R (Veda M) mech Greyhound h416 Maywood av
- DuPree John L (Cath C) meteorologist US Weather Bur h1004 Nichols dr
- John T atndt Morrissette's Esso Serv r RD 5
- Jos W (Rennie R) ins 15 W Hargett R703 h703 N Kimbrough
- Julia r313 New Bern av
- Laura r County Home
- Laura H Mrs bkpr Newsome Roofing r515 S West
- Maggie E (wid Albert H) r2403 Clark av
- Mary R Lndry wkr State Hosp r1027 S Saunders
- Richd (Nancy) hlpr Peden Steel r Willow Springs NC
- Shirley slsmn Charles Stores r Cary NC
- Shirley A sten CP&L r Angier NC
- Thos uphol Brooks Furn Shop r815 Bloodworth
- Walter L (Delma L) hauling contr 150 Gilbert av h do
- Wm D dep County Tax Collr r Willow Springs NC
- Wm G (Dorothy N) slsmn International Minerals & Chem h129 Hudson
- Wm O jr (Bertha) lino-teletype opr Edwards & Broughton r4206 Reavis av
- Wm S (Nell R) slsmn Esso h617 W Jones
- Durand Jos D (Janet G) bmo Farm Bur Mut Auto Ins h421 N Blount apt 5
- Durant Cletie O (wid Walter) r310 Grand

FAIRES TRAILER CO., INC.

Distributors
MOBILE HOMES

SCHULTZ

KOZY COACH

VAGABOND

NASHUA

TRAVEL

SPARTAN

NEW MOON

ELCAR

STAR

5212 Hillsboro
Road

Phone 2-3838

Raleigh Letter Writers

*"Since 1913"*JIMMY O'NEAL
ManagerMultilithing
Vari-Typing
Personalized
Letters
Photo-Offset
Office FormsHOOD SYSTEM
INDUSTRIAL
BANK BLDG.
122 S. SALISBURY
DIAL
2-2487
or
8273

TILLERY MILLWORK CO.

LUMBER • DOORS AND WINDOWS • BUILDING MATERIALS

OLD LOUISBURG DR.

TEL. 4-3426

SCHWINN



SHELBY

HILL'S
Inc.

105 S.
Wilmington
WHIZZER
BIKE

Sales - Service

Phone 8172

DAVID
G.
ALLEN
●
TILES●
MARBLE●
TERRAZZO●
MOSAICS●
RUBBER TILE●
ASPHALT TILE●
CORK FLOORS●
307-09 N.
Harrington St.TELS.
2-2736
and 3-1561

CAROLINA HARDWARE COMPANY

(INCORPORATED)

Jobbers of

General Hardware and Builders' Supplies

DIAL 2-0531

233-235 SOUTH WILMINGTON ST.

Durante Sarah W extension serv State College
Durden Evelyn sten-clk State Dept Mtr Vehicles r109 N East
--Vessie (wid Cannie) h109 N East
Durfey Cary K (Margt A; Durfey-Hoover Ins Agcy) h407 W Whitaker Mill rd
--Hoover Insurance Agency (Cary K Durfey Paul A Hoover) 15 W Hargett R304
Durham Annie H Mrs clk State Dept Rev h415 S Boylan av
DURHAM BAXTER, AGENTS
EXAMINER N C STATE INSURANCE
DEPT, 307 STATE LABOR BLDG
W EDENTON, TEL 4-3611 EXTN
7487, r RD 5, TEL 3-5931
--Carl T jr emp State College r2220 Hboro
--Dewanna r119 Camden
--Edw D Indry dept State College r119 Camden
--Ellen M h215 N Blount
--Ernest C Rev (Roberta W) chaplain State Senate h1316 Mordecai dr
--Ernest E (Louise J) USA h838 Woodburn rd
--J Arth (Annie H) driver Modern Oil h415 S Boylan av
--Jack G (Wilma M) real est 16 W Martin R502 b1827 Arlington
--Jas R (Lillian) spl agt State Bur of Investigation h2406 Van Dyke av

DURHAM LIFE INSURANCE CO OF RALEIGH N C OFFICERS

SILAS B COLEY PRES,
EDWARD T BURR V-PRES-ACTUARY,
R FRANK HARWARD V-PRES,
HAROLD D COLEY V-PRES-AGCY MGR,
DAVID L COZART SEC,
THERON A UPCHURCH TREAS,
I O BRADY GENERAL COUNSEL,
P T STONE ASST V-PRES,
C H ANDREWS ASST V-PRES,
W C COZART ASST SEC,
A L MMS ASST SEC,
R E MARSHALL ASSOCIATE ACTUARY,
HOWELL DeBERRY Jr COMPTROLLER,
J A DUGHY MGR HOME OFC AGENCY,
W HUGH CAMPBELL MGR TABULATING DEPT,
W T BUSBY MGR ORDINARY DEPT,
A M RICE MGR MTGE LOAN DEPT,
G M WOMBLE ASSOCIATE COUNSEL,
A N MOSBY DIRECTOR of FIELD TRAINING,
J K BRANNON DIV AGCY MGR,
I H EDGE DIV AGCY MGR,
R J JOHNSON DIV AGCY MGR,
F C WILSON DIST MGR,
336 FAYETTEVILLE
TELEPHONE 2-2011
LOCAL OFFICE
301-304 COMMERCIAL BLDG
20 E MARTIN
TELEPHONE 2-1785
(See page C and page 112 Buyers' Guide)

DURHAM

--John h119 Camden
--John V shop formn Oldham & Worth r Clayton NC
--Jos R (Beulah M) mgr Thom McAn h217 Lafayette rd
--Lenora B Mrs bkpr J J Fallon Co h8 St Mary's apt 3
--Lois D Mrs exec sec Wake County TB Assn r Windell rd RD 5
--Lonnie (Beatrice) USA r709 Church
--Lugenia (wid Chas) h1331 Oberlin rd
--Mamie J Mrs Indry wkr State College h1117 Holman
--Music Co of Raleigh (Jas L Stough) juke boxes 1425 Mordecai dr
--Pearline A (wid Wm L) maid h205 Cuba
--Roberta cook SBT&T r119 Camden
--Wm (Mamie J) h1117 Holman
--Wm dishwasher Warlick's r1331 Oberlin rd
--Wm H jr instr Hardbarger Business College r Wake Forest NC
--Wilma M Mrs clk-sten US Dist Atty h1827 Arlington
Duro Manufacturing Comapny S Walt Bagley pres Wilton S Lassiter v-pres-supt ofc sups 707 N West
Durr Harry whsemn Mut Distr r RD 3
Durrett Van D (Eloise B) mgr Mtrs Ins Corp h2919 Banbury rd
Dutka Orest T emp State College r do
Duttenhofer John C (Eliz H) slsmn Chas Bruning Co h1318 Banbury rd
Dutton Chas J emp State College r225 Bagwell av
--Mary D emp State College
Duty David P (Marcelean F) operations agt EAL h2040 Milburnie rd
Duval Jimmy repr Venetian Blind Serv Center r502 S Sbury
Duvall Wm E (Billie K) slsmn Interstate Milling Co h1340 Chester rd
Dwiggins Gordon L (Anne L) plant supt & chem City h2330 Bernard
Dworsky Milton B (Doris G; Capitol Tile & Linoleum) h1433 Chester rd
--Seymour L pres Dworsky's Furn r1340 Duplin rd
Dworsky's Furniture Co Seymour L Dworsky pres Alan Amdursky sec-treas 2900 Hboro
Dyar A Floyd (Mary K) city circulation mgr Raleigh Times h3043 Farrisior rd
Dye R Nell emp State College r2408 Greenway ter
Dyer Bertie Mrs slswn Jean's r Wake Forest NC
--Harold C dept mgr Natl Sch Sup r Wendell NC
--Jos A (Lucille T) USA h808 Young
--Lola H nurses aide Rex Hosp r310 Colleton rd
--Roosevelt emp State College r401 Oberlin rd
--Vivian P Mrs emp State College r Wendell NC
Dyson Mattie L Indry wkr Rex Hosp r1002 Manly
Eaddy Frances H Mrs clk State Dept Mtr Vehicles r RD 5
Eades W H stock clk Greyhound r902 W South

ELECTRICITY IS CHEAP

USE IT TO IMPROVE YOUR BUSINESS



Office, Plant and Warehouse . . . RALEIGH

Telephone 8828

Post Office Box 9514

Eagle Cole W (Kathleen R) USA h220½b
W Hargett
Eagleton Edw lab r205 E South
Eakes Eliz S Mrs sten State Dept of Lab
h2102 Pine dr
--Peggy L mach opr Caro Coach r46
Dixie dr
--Robt F (Elma M) servmn Killo
Exterminating h46 Dixie dr
--Wm H jr (Eliz S) electn Page Elec Serv
h2102 Pine dr
Eanes Letty R Mrs sten NY Undwrtrs Ins
r E301 Boylan apts
Eargle A L driller Heater Well r Cary NC
Earle Guy H jr (Frances M) scientist US
Soil Conservation Serv h2137 Pine dr
Earley Deloris H Mrs emp State College
--Jacqueline B Mrs county home
demonstration agt State College
--Jas T tech State Bur Mines r302 Park
av
--Wm E emp State College
Early Chas E slsmn Natl Pure Food Mkt
r RD 6
--D L brkmh SAL r Jones & Franklin rd
--Eleanor E acct GMAC r121 Halifax
--Eva Mrs buyer Hudson-Belk r Jones-
Franklin rd
--Iris W Mrs computor State College h506
Wayne dr
--J Aubrey slsmn W H King Drug
r Whiteville NC
--Thos A (Adelaide) insp State Bd Pub
Welfare r Winston-Salem NC
--Wm H (Iris W) eng Am Mach & Fdry
h506 Wayne dr
--Wm M (Ruth O) supvr Pine State Crmry
h2335 Lyon
--Woodrow W (Clara H) driver White
Trans h200 Grand av
Earnhardt Kermit (Mary L) lab r524 S
Bloodworth
--Linwood hlpr Dr Pepper r911 N Blount
--M Frances studt r911 N Blount
--Mary L Mrs maid Union Bus Terminal
r524 S Bloodworth
--Sarah S (wid Robt L) h911 N Blount
Earnshaw Harry D III (Louise B) ofc mgr
Brogden Prod h621 Wayne dr
--Louise B Mrs cash Am Natl Ins h621
Wayne dr
Earp Alice dept mgr McLellan's r513½
Polk
--Clarence clk Daily Food Store r RD 1
--Ethel S (wid Jas C) smstrs State Hosp
h1006 Benjamin
--Florina A (wid Wm) clk Cromely's
Drug Store h701 W Lenoir
--Herbert E (Mary A) slsmn Dr Pepper
h409 N East
--Herman P (Anne L) electn Thompson
Elec h124 Cox av
--Jo M asst home agt State College
r Lenoir NC
--Johnny R (Mary R) USA h916 Peace ter
--Maggie H (wid Bernice) h407 N East
--Newbern V (Pattie E) punchmn Penden
Steel h114 N Wilmington
--R Jane typ Farm Bur Mut Auto Ins
r701 W Lenoir
--Talton F (Sadie J) mech O W Dodd
Roofing & Sht Mtl Wks h216 S Haywood

EARP

--Virginia M Mrs ofc sec Allen Langston
and notary r511 E Jones
--Wilbur E animal husbandry State
College r Cary NC
--Wm M (R Estelle) servmn The Borden
Co h606 E Lane
--Worley S (Leola W) chf ins div US
Dept Agrl h2607 Wayland dr
Easley C Nello (Elinor C) fixer Pilot
Mills h1114 N Wilmington
--Elinor C Mrs wvr Pilot Mills h1114 N
Wilmington
Eason Ben S (Doris H) confr h211
Georgetown rd
--Bernice W (Crecy W) emp J F Willis
Sheet Metal Works h926 Peace ter
--C Thos (Clarence P) mech Raleigh
Carpet & Uphol Shop h1817 Rankin
--Captain W hlpr Raleigh Elec r Fuquay
Springs NC
--Chas r511 Saunders
--Chas M slsmn Gulf Filling Sta r611 W
Peace
--Clarence P Mrs clk Farmers Co-op
Exch h1817 Rankin
--Dalton cabtmkr W J Hines Co r Clayton
NC
--Delsie M maid r908 Johnson al
--Doris H Mrs case wkr State Comn for
Blind h211 Georgetown rd
--Doris V Mrs clk Caro Coach h2355
Stevens rd
--E B physical plant State College
r Claytbn NC
--Edw (Eliz) formn Pittman Prntg h611
W Peace
--Elisha J slsmn Mtr Parts Whse
r Wendell NC
--Eliz Mrs bkbnr Pittman Prntg h611
W Peace
--Elsie H Mrs ofc sec Raleigh bldg r104
Logan ct
--Eug asst dept head Farmers Co-op
Exch r Varina NC
--Jas M (Iloa M) servmn Pub Serv Co of
NC h1521 Sunrise av
--Jas O slsmn Columbia Baking r RD 4
--Jas W (Eloise W) repr SBT&T h710
Van Buren rd
--John B jr (Louise A) shtmtlwrk Siahe-
Rider h330 Angler av
--John D rep R J Reynolds Tob r1710
Park dr
--Jos M emp peanut sta State College
r Neuse NC
--Levy F (Easons Gro) h614 S Sbury
--Norman C (Lucille T) formn State
Abbatore h508 Marble
--Norman G (Eliz H) barber Reid's
Barber Shop h511 Rosengarden al
--Robt W (Lilyan C) dental tech Carter
Laby h220 Georgetown rd
--Roman J (Doris V) meter reader CP&L
h2355 Stevens rd
--Roosevelt dishwasher Ballentine's Restr
--Ruby L typ Farm Bur Mut Auto Ins r51
Summitt av
--Ruby S Mrs dietary aide Rex Hosp r710
St Mary's
--Theresa P emp State College r Neuse
NC



BRYAN- COOPER OIL CO.

Established 1938

Gasoline

Kerosene

Fuel Oil

Greases

1601
WAKE FOREST
ROADTel.
3-3853

**ELSIE
SAYS,
"If Its
Borden's
It's GOT
To Be Good"**



**The
BORDEN
Company**

White Dairy
Products
Division
RALEIGH,
N. C.



RAWLS MOTOR CO. INC

DE SOTO AND PLYMOUTH

BEST PLACE TO BUY
NEW AND USED CARS

SALES 2-4345
DIAL SERVICE 2-4141



**OWN
YOUR OWN
HOME**

**ELEANOR
VORHEES**

615-617
HILLSBORO ST.
PHONE

3-9261

**REAL
ESTATE**



LAWRENCE'S

JOHN
S.
LAWRENCE

Morgan
Corner
Dawson
PHONE
7855

Schlitz

The Beer That Made Milwaukee Famous

WAKE WHOLESALE CO.

320 S. Harrington

Tel. 3-1556

EASON

- Thos L acctg-clk State Treas h708 Hboro apt 4
- Velma L clk First Citizens Bk & Tr r Knightdale NC
- Walter J jr appr Raleigh Times r3 S Person
- Walter P dispr Ready Mixed Concrete r RD 4
- Willard L (Dora W) electn Raleigh Elec h522½ S Sbury
- Wm T (Ruby S) pntr r710 St Mary's
- Eason's Grocery (Levy F Eason) 612 S Sbury
- East David D (Gale B) supvr Occidental Life lns h935 St Mary's
- End Cab Co (Hinton J Johnson) 805 E Main
- End Market & Grocery (Spiros S Alexiou Geo A Mahos) 542 E Davie
- Lonnie H (Winifred S) archt 203 Colleton rd h do
- Winifred S Mrs supvr SBT&T h203 Colleton rd

Eastep Chas H (Doryce) carrier PO r Apex NC

Easterlin Frank R (Yancey M) teller First Citizens Bank & Trust h1020 W Peace apt Q-2

- Easterling Ann T Mrs sec Teagues Dry Cleaning h2725 Van Dyke av
- Carl (Marion W) tchr h207 S Tarboro
- Marion W Mrs tchr Washn Sch h207 S Tarboro
- Susie G Mrs prsr Oak City Lndry h209 W Lenoir
- W Ewart (Hannah M) sec State Local Govt Comn h2412 Everett av
- W Paul (Ann T) v-pres Raleigh Lndry & Teague Dry Cln h2725 Van Dyke av

Eastern Advertising Agency Dodge Geoghegan mgr 14 E Martin R518

- Air Lines Jas W Goodwin traffic & sis mgr (city ticket ofc) 400 Fville
- Insurance Co w W Phillips dist mgr 16 W Martin R709

Eastman Norman G (Lizzie) barber Reid's Barber Shop r511 Saunders

- Richd H (Edith E) asst chf dispr SAL h1002 W South

Easton C M brklyr Junius D Greene

- Hugh S clk Bryan Rock & Sand r129 W Park dr

Eastridge Lester appr Edwards & Broughton r125 Halifax

Easy Method Driving School (Jas W Wrenn John F Harper) 624 W Peace

Eatman Albert C (Hazel P) eng NS Ry h1020 W Peace apt O-6

- Betty C clk Farm Bur Mut Auto lns r304 Ruffin
- Frank W jr (Eloise S; Eatman's Gulf Serv #1 and Eatman's Gulf Serv #2) r3244 Birnanwood rd
- Fredk T r2112 Myrtle av
- Lillian A (wid Frank W) with Eatman's Gulf Serv h3004 Ruffin
- Wm E mtl wkr Alexander Wldg & Mfg r H2 Hart Apts
- Zula M Mrs egg grader Pine State Crmry r RD 4

EATMAN'S GULF SERVICE #1 (FRANK W EATMAN Jr), GULF GAS and OIL, WASHING, GREASING, LUBRICATING and AUTO ACCESSORIES, 3010 HILLSBORO, TEL 3-3528

EATMAN'S GULF SERVICE #2 (FRANK W EATMAN Jr), GULF GAS and OIL, WASHING, GREASING, LUBRICATING and AUTO ACCESSORIES, 501 FAY-ETTEVILLE, TEL 8856

Eatmon Arland (Mary R) hlpr SBT&T h1310 Wake Forest rd

--Cleon C hlpr Wake Farmers Co-op r Cary NC

--& Co (N Clarence Eatmon) ofc sups 204 W Morgan

--Durwood mach opr Royal Baking r RD 6

--Dwight A studt r1310 Wake Forest rd

--Ida P tchr State Sch for The Blind & Deaf r421 Morrison av

--Lillie M Mrs slswn Eatmon & Co h413 Morrison av

--Mary K Mrs acctg-clk State Treas h1310 Wake Forest rd

--Nora F (wid Geo V) h421 Morrison av

--W Clarence (Lillie M; Eatmon & Co) h413 Morrison av

EATON BEN JR (MELBA M), ASST COMNR STATE DEPT OF REVENUE, OFFICE 202 STATE REVENUE BLDG S SALISBURY, NW cor W MORGAN, TEL 4-3611 EXTN 7211, h1206 WILLIAMSON dr, TEL 8206

--Ben III studt r1206 Williamson dr

--Boysaw (Eva) lab Edwards & Broughton h1322 Cantor

--Eva Mrs maid Colonial Pines Hotel h1322 Cantor

--Florence P tchr State Teachers' College r503 E Franklin

--Harry adjuster Service Fire lns r Cary NC

--Ira S (Lillian P) slsmn Rawls Mtr h532 N Wilmington apt 1

--Jas W (Minetta B) prin Lucille Hunter Sch h123 S Tarboro

--John r503 E Franklin

--Lucy P (wid Jas) tchr Washn Sch h314½ Seawell av

--Marshall F USA r1206 Williamson dr

--Minetta B Mrs tchr Lucille Hunter Sch h123 S Tarboro

--Sadie E nurse Shaw Univ h503 E Franklin

Eaves Howard B (Dronnie S) stock rm clk State Hwy Patrol r Cary NC

Eberhart John A (Louise T) slsmn Mtr Bearings & Parts h3200 Hboro apt A-5

--John A jr studt r3200 Hboro apt A-5

--Louise T Mrs cafeteria mgr Needham B Broughton High Sch h3200 Hboro apt A-5

--Patricia J studt r3200 Hboro apt A-5

Ebert Jane B Mrs tchr Meth Orphanage h246 Pecan rd

--Richd F (Jane B) supvr PS h246 Pecan rd

Eborn Flora N tchr Mt Vernon-Goodwin Sch r515 Gardner

Ebrom Clara emp State College

Ebron Elijah C emp State College

Eby Clyde W jr (Eliz M) h1005 Harvey

--Margt K (wid Worth H) h1903 Craig

O. C. PENNINGTON Sole Owners JAS. W. SMITH

Pennington-Smith Funeral Home

(Formerly Yelverton's Funeral Home)

104 S. DAWSON ST.

PHONE 7743

FERGUSON'S HARDWARE

HARDWARE AND STAG PAINTS

2904 HILLSBORO

PHONE 2-4877 and 2-3030

Echels Arth R elec eng State College
r3213 Birnam-Wood rd
Eckard Spurgeon E research eng State
College r13E W Haven
**ECKERD'S DRUG STORE (ECKERD
DRUGS INC), GEO F BRYAN MGR,
CREATORS OF REASONABLE DRUG
PRICES, 222 FAYETTEVILLE,
TEL 8675**
Eckert Harold E (Gertrude W) br mgr
Natl Cash Reg h704 Lake Boone Trail
Economy Cleaners (Otavibus W Hooker)
407 W Peace br 133 S Wilmington
--Lorraine V Mrs clk Ambassador
Theatre h1325 Courtland dr
--N Jas (Lorraine V) USAF h1325 Court-
land dr
--Oil Co Clarence E Pulley mgr fill sta
321 S Blount
--Shoe Shop (Anderson D Bashford) reprs
104 E Hargett
Economys Jas N (Virgie A; Jimmy's
Restr) h2711 Barmettler
--Virgie A Mrs (Jimmy's Restr) h2711
Barmettler
Eddens Florence (wid John) r301 W John-
son
--Herbert E (Jane D) credit mgr Genl
Elec Sup h2811½ O'Berry
--Jane D Mrs ofc sec R Clyde Carter
h2811½ O'Berry
Eddins Andrew L (Lena S) mach SAL
h301 W Johnson
--Bertie S eng Peace College r Louisburg
rd
--Charlie L tile str United Tile h53 Dixie
dr
--Jas H driver Sears r Knightdale NC
--Lois bkpr Raleigh Loan Ofc h400
New Bern av apt 3
--Lonnie jr (Hazel A) huckster h107
Powell al
--Mattha F (Mary I) sup clk Burlington
Mills r807 W South
--Neil E typ Farm Bur Mut Auto Ins
r Wake Forest NC
--Robt waiter Watkins Chicken Grill
r RD 6
--Ruth E opr Royal Baking r905 Glenwood
av
--W Henry (Annie B) bixer Pilot Mills
r1136 Harp
Edelen Philip B (Mildred) slsmn
McCaskey Register h119 Ashe av
Edenhall The apts 229 E Edenton
Edenton Annie maid r118 E Lenoir
**EDENTON STREET METHODIST
CHURCH, REV HOWARD P POWELL
D D PASTOR, CHAS K McADAMS
LAY ASSOC, ANN WESCOTT
WOODALL DIR OF RELIGIOUS
EDUC, EDWIN K BLANCHARD
CHOIR DIR, SHIRLEY SHELTON
CHURCH SEC, MRS H O LINEBERGER
FINANCIAL SEC, MRS W D MILLER
ORGANIST, 228 W EDENTON, TELS
2-1728, PASTOR'S STUDY 2-0160,
FELLOWSHIP HALL 2-1946**
Edgar Francis tile setter B J
McClamrock jr r1608 Glenwood av
Edge Halbert L (Leona H) eng SAL h1021
W Peace apt H-1
--Henry D mach Elec Mtr & Repr r Neuse
NC

EDGE

--Irbin H (Nathalie F) div agcy mgr
Durham Life Ins h1409 Wake Forest rd
--Thos waiter Johnny's Drive In
Edger Ella C Mrs beauty shop 1312 Hol-
man h do
--Wm (Ella C) lab T A Loving Co h1312
Holman
Edgerton see also Egerton
--Ann sten Equitable Life Assur r127
Halifax
--Dorothy L bkpr Bank of Raleigh r1620
Scales
**EDGERTON ELMER O (ANN C),
LESSEE NOWELL'S SHOE DEPT,
FRENCH SHRINER & URNER and
WALKOVER SHOES FOR MEN, 317
FAYETTEVILLE, TEL 2-0505, hK1
COUNTRY CLUB HOMES 2508
FAIRVIEW rd, TEL 3-3463**
--F M conductor SAL r820 N Blount
**EDGERTON FRANK S (JOSEPHINE),
MANAGER CITY TAXI CO, 301½ S
DAWSON, TEL 2-1489, h223
BLEDSOE av, TEL 3-0228**
--Geo L lab Cline Paving r Franklinton
NC
--Josephine r419 S East
--L Franklin (Lucille M) driver Grey-
hound h809 W Morgan
--Lucille M Mrs twstr Pilot Mills h809
W Morgan
--Mishew studt r1625 Oberlin rd
--Mishew R Mrs sec Raleigh Bonded
Whse h1625 Oberlin rd
--N Edw (Mishew R) pres-treas Raleigh
Bonded Whse h1625 Oberlin rd
--Susie I (wid Elma) h1620 Scales
--Walton hlpr Dwarsky's Furn
Edison Thos A Inc (Ediphone Sls Div)
Herbert Reese mgr 320 Glenwood av
Edmonds A Newton (Cath P) frt claim
agt NS Ry h783 Hboro apt E-3-A
--Dorothy G clk Farm Bur Mut Auto Ins
r310 S Swain
--Henry L (Valma A) carp Y W Robert-
son h310 S Swain
Edmondson Chas B emp State College
--Hattie M Mrs tchr State Sch for The
Blind & Deaf h314 Smithfield
--Vilona (wid A M) r709 Hboro
--Wm R (Hattie M) tchr State Sch for The
Blind & Deaf h314 Smithfield
Edmondson Betsy W Mrs ofc sec Luggage
& Gift Shop h2410 Clark av
--Edw S jr (Betsy W; Edmondson
Luggage-Gifts) h2410 Clark av
--Leroy lab r2625 Davis
--Robt B asst dir State Veterans Comn
r201 Dixie Trail
--Luggage-Gifts (Edw S Edmondson jr)
400 Fville
Edsall Hugh C studt r205 Woodburn rd
--Kath A Mrs librn State College h205
Woodburn rd
--Preston W (Kath A) prof State College
h205 Woodburn rd
Educators Mutual Insurance Co O E
Stubblefield state mgr 5 W Hargett
R803
Edwards Aaron J (Mamie H) mgr McLeod
& Watson h2617 Oberlin rd
--Aaron J jr r2617 Oberlin rd

BAGWELL & BAGWELL

WALTER L.
BAGWELL
and
LARRY E.
BAGWELL

ALL FORMS
OF
Insurance

300
S. SALISBURY

DIAL
6667

WILSON UZZLE INC.



Cadillac
Oldsmobile
and
Quality
Used
Cars

Sales and
Service

421
Fayetteville
St.

DIAL
2-4474

CHEROKEE BRICK CO.

Manufacturers and Distributors

703 THE COMMERCIAL BLDG.

PHONE 6324

HIGHWAY & INDUSTRIAL EQUIPMENT CO.

Engine Parts
In Stock

Gasoline
and
Diesel

Truck!
Tractor!
Road
Machinery

5213
HILLSBORO RD.
BEYOND
FAIRGROUNDS

PHONES

3-1064
2-3956

WYATT MOTOR CO.

Specializing
in

Body
and
Fender
Repairs

Painting
and
Refinishing
Wrecker
Service
Repair
All Types

510
S. Salisbury

Dial 9740

Allison-Leinster, Inc.

Life—Fire—Bonds—Casualty—Automobile
RALEIGH B. & L. BLDG.

Dial 2-1632
for
INSURANCE

EDWARDS

- Addie (wid Otis) emp State College h3 Franklin ter
- Alice C (wid Franklin F) h2401 Glenwood av
- Almeta home demonstration agt State College
- Alonzo T (Josephine M) h20 1/2 Turner
- Andrew J (Ethel H) hlpr The Grady Co r303 W Jones
- Anne B (wid W L) ofc sec State Bd Health r425 N Blount apt 3
- Annie Mrs maid h205 W North
- Annie M (wid Jack) r120 S Harrington
- Annie S Mrs dietitian State Hosp r do
- Atlas J (Ethel P) clk Dixie Loan h3513 Neil
- Audrey T Mrs emp State Capitol Life Ins h3107 Stanhope av
- Beatrice L Mrs elev opr Lawyers' bldg h801 E Davie
- Bertha ofc sec NC Bapt Assn r525 N Blount apt 4
- Bertha M Mrs county colored home dmstn agt h1109 E Morgan
- Bertha T (wid Norman) maid h309 E Lenoir
- Betty r406 N Blount
- Betty F cash Hudson-Belk Customer Parking r Zebulon NC
- Betty M Mrs emp State College
- Betty W Mrs ofc sec Durham Life Ins r2924 Claremont rd
- Billie W Mrs clk State Dept Mtr Vehicles r206 E Jones apt 102
- Billy waiter Finch's Drive-In & Grill
- Blannie (Essie F) installer H&S Home Equip h701 Penn rd
- Boaz A (Alma W) driver City Fire Dept h323 W Edenton
- Bobby waiter Finch's Drive-In & Grill

EDWARDS & BROUGHTON CO

WM OLIVER SMITH PRES;
JOSEPH H HARDISON V-PRES,
CHAS L SMITH Jr SEC-TREAS,
PRINTERS, LITHOGRAPHERS,
ENGRAVERS
OFFICE FURNITURE and EQUIP-
MENT

212-26 S SALISBURY
TELEPHONE 2-2033
107-109 W HARGETT
TELEPHONE 3-4606

- Carl E (Dorothy W) trainmn SAL h1622 Sunrise av
- Carl J poultrymn State Hosp r do
- Carlton F (Kath) bkpr Tip Top Foods h2109 Boswell rd
- Chas (Roberta) r800 E Worth
- Cbas H city firefighter r119 S Dawson
- Chas L (Irene F) eng CP&L r Fville hwy
- Chas P lab r215 Bledsoe av
- Claude R emp State College r do
- Claude W emp State College
- Corinna Mrs hse mother State Sch for The Blind & Deaf r do
- Corinna (wid Avery H) gro h603 Cannon
- Cornelius (Bessie U) asst Cook Peter Pan Restr r1314 Holman
- D Jean studt r104 Montgomery
- Dablia E Mrs occupational therapy asst State Hosp r Georgetown rd

EDWARDS

- David L (Bessie D) jan First Citizens Bk & Tr h221 Bledsoe av
- David L (Evelyn M) valet Sir Walter Hotel r916 S Person
- David S constn wkr r809 N West
- Dorothy Mrs Indry wkr St Mary's Sch & jr College r21 S Pettigrew
- Dorothy B Mrs emp State Emp Security Comm r NC State College
- Dorothy L maid r811 Cannister
- Dorothy R Mrs cafeteria mgr Crosby-Garfield Sch r907 S Wilmington
- Dorothy W Mrs sch patrol City Police Dept h1622 Sunrise av
- Drug Co (Otho C Edwards) 530 Hboro
- E Powell (Mary M) insp SH&PWC h1615 Fairview rd
- Eben R (Louise R) swtchmn SAL h308 Georgetown rd
- Eddie emp State College r Smith Plaza apt 7
- Edith T emp State College r2017A Fairview rd
- Edna E Mrs slswn Hudson-Belk h410 W Jones
- Edw (Sallie) lab h711 E Davie
- Edw G r809 N West
- Elijah ctr Griffin Baking r210 S State
- Eliza T (wid Jas) b907 S Wilmington
- Eliz C Mrs marketing specialist State Dept Agrl h417 S Boylan av
- Ella T (wid Leon) h540 N Blount
- Emma J (wid Jas E) h157 Summit av
- Ernest E (Gladys H) driver Hobby's Transfer & Stge h535 Marble
- Ernest J (Nora W) slsmn Mtr Bearing & Parts h514 E Lane
- Estelle Mrs slswn Hudson-Belk r Rd 6
- Esther beauty opr Efirds h105 E Edenton apt 201
- Ethel P Mrs sec-treas NC Educ Assn h17 Bagwell av
- Eva (wid Chas) r208 New Bern av
- F Arlene emp State Emp Security Comm r Knightdale NC
- Forrest D (Eula C) driver A G Boone Co h817 W Morgan
- Francis C (Joyce L; The Hobby Shop) h9 Elizabeth
- Frank L (Lena H) mtcecmn Pub Schs Cafeterias h614 Polk
- Frazier M (Lou McC) eng Texaco h2705 Bedford av
- Fred jr r604 New Bern av
- Fred E (Mabel C) whsemn A&P h604 New Bern av
- Fred J (Pearl V) bldg contr 120 Montgomery b do
- G Hubert (Lennie M) stagehand State College h1223 Courtland dr
- Garland G (Vita A) slsmn Sir Walter Chevrolet h217 Pace
- Geo (Linnie B) masseur Business Mens Health Club h16 Dare ter
- Geo D (Stella) formn SAL h405 N Dawson
- Geo R r134 Maywood av
- Geraldne V emp State College
- Grocery (Reuben B Edwards) 1912 Hboro

EDWARDS H PALMER (SARAH D),
CITY CLERK and TREASURER,
h1709 McDONALD la, TEL 2-3001

J. F. WILLIS SHEET METAL WORKS

HEATING — ROOFING — WINTER CONDITIONING

Peace at Halifax

Phone 6921 and 4-2800

AMBULANCE — DIAL 3-8678

MITCHELL FUNERAL HOME INC.

HARLOWE W. MIMS, Pres.—Mgr.

EDWARDS

- Hallie G Mrs serv asst SBT&T h105 E Edenton apt 310
- Harlan J (Ethel P) city teleg editor Concord Tribune h17 Bagwell av
- Harold USN r809 N West
- Hazel I Mrs emp State College
- Helen P clk CP&L r903 W South
- Henry B (Nellie S) driver Mac's Prod h9 Pantops
- Henry B jr r9 Pantops
- Herbert lab r811 Cannister
- Herbert studt r117 E South
- Herman C (Rachel L) baker State Hosp h1005 Boylan dr
- Homer slsmn Land's Jwlr r2620 Fairview rd
- Horace G (Edith N; Edwards' Plmb & Htg) h5409 Western blvd
- Hubert lab r507 E Davie
- Hubert N emp State College
- I Lee (Rebecca) carp h305 Glenwood av
- J C (Earlene H) asst bldg & mtce supvr State Prison h3925 Western blvd
- J M Shoe Store J Bernard Liles mgr 12 E Martin
- Jas r316 S McDowell
- Jas driver W R Beasley r RD 2
- Jas B (Helen P) h19 Dixie dr
- Jas H dentist 123 W Hargett R408 r2617 Oberlin rd
- Jas J hlpr Caldwell Sls & Serv r RD 4
- Jas M jr (Dorothy Y; Edwards & Mc-Kimn) h104 Montgomery
- Jas P (Dorothy C) pres Inland Constr r324 Cutler
- Jas R emp State College r do
- Jas T city firefighter h119 S Dawson
- Jas T (Edwina M) lab h4 Hyde ter
- Jas W emp State College r27F Vetville
- Jennings B jr physical educ instr State College r1901 Clark av
- John slsmn Horton Sup r Apex NC
- John washer Raleigh Diaper Serv r903 Fville
- John A (Jolene W) civ eng Jos Farlow r3231 Lewis Farm rd
- John C (Edna E) mtr scooter repr 203 N Harrington h410 W Jones
- John R (Ruby B) Indrymn State Hosp h1409 Curfman
- John S atndt State Hosp r do
- Jolene W Mrs tchr Hugh Morson Sch r3231 Lewis Farm rd
- Jos bkpr Milner Stores r209 W Jones
- Jos (Emma B) tchr Washn Sch hO22 Washington ter apts
- Jos E supt USF&G h507 N Blount
- Jos F (Marjorie W) estimator J M Thompson h2402 Clark av apt 9
- Juanita hearings reporter State Industrial Comn h2007 Clark av
- Julia P Mrs writer WPTF h821 N Bloodworth
- Julius C (Marie S) sls staff L M Shirley & Co r1707 Nottingham rd
- June S Mrs ofc sec F W Dodge Corp r9F Vetville State College
- Kath Mrs clk Atlantic Coast Line h2109 Boswell rd
- Kenneth B emp State College r do.
- Lamay (Hallie M) cook Johnny's Drive-In h105 E Edenton apt 310
- Laura L h322 Cannon

EDWARDS

- Lee emp State College
 - Lela E Mrs book binder Bynum Printing h622 E Whitaker Mill rd
 - Lena (wid Peter) h809 N West
 - Leon L (Flora B; Edwards Whol) h2114 Glenwood av
 - Leroy C (Doris S) supvr SH&PWC h308 N King Charles rd
 - Lester usher Village Theatre r216 Linden av
 - Lewis R (Ella M) carp r1414 Fville rd
 - Linne M Mrs cash Wake Theatre h1223 Courtland dr
 - Louis hlpr Carolina Food Products r Neuse NC
 - Luby emp State College
 - Lucy r712½ E Martin
 - Lucy S (wid Demetris) r2005 Glenwood av
 - Lum M jr (Audry T) equip specialist NC Equip h3107 Stanhope av
- EDWARDS LUMBER CO (W H EDWARDS), ALL KINDS of LUMBER and BUILDING SUPPLIES, 3 miles SOUTH off US HWY 15-A, COLONIAL PINES rd, OFFICE TEL 3-1037, RES TEL 2-0892 (See page 129 Buyers' Guide)**
- Luther F (Mollie W) pntr 119 S Dawson h do
 - Mack studt r310½ Chamberlain
 - Malcolm H (Ann) formn Young Bros Tel Comn h2700½ Bedford av
 - Margt J cafeteria wkr Hugh Morson Sch r907 S Wilmington
 - Margt L clk Woolworth's r RD 4
 - Marie maid r204½ W South
 - Marie S Mrs clk Genl Outdoor Adv r1707 Nottingham rd
 - Marjorie F bmo State Bd Health r120 S Harrington
 - Marjorie W Mrs sec aeroglide Broadus Wilson and Southern Air Conditioning h2402 Clark av apt 9
 - Martha S Mrs h714 S McDowell
 - Marvin L (Annie) supvr State Hosp r do
 - Mary Mrs r1110 S Haywood
 - Mary E hlpr Kelly Pkg r1118 S East
 - Mary E (wid Wm) h1118 S East
 - Mary M clk Ry Exp r2109 Boswell rd
 - Mary M Mrs title examiner State Dept Mtr Vehicles h1615 Fairview rd
 - Maude emp Oak City Lndry r612 W North
 - & McKimmon (Jas M Edwards jr Arth McKimmon jr) archts 743 W Johnson
 - Melba J Mrs clk CP&L r2101 Bernard
 - Melvin R (Daisey) slsmn Royal Baking r Williamston NC
 - Nora W Mrs dep County Tax Collr h514 E Lane
 - Orman D (Pausy) driver SH&PWC h204 Pershing rd
 - Otho C (Irene; Edward's Drug) r Neuse NC
 - Owen N (Ruth E) emp State Colleg h1531 Sunrise av
 - Pansy Mrs atndt State Hosp h204 Pershing rd
 - Patricia A clk State Dept Rev r112 Cox av apt 2
 - Patricia A emp Dillon Sup r604 Harp
 - Pearl J Mrs stock clk City r2410 Poole rd
 - Plumbing & Heating (Horace G Edwards) 5409 Western blvd

**WRIGHT
CONSTRUCTION
CO.**

**GENERAL
CONTRACTING
RENTALS**

**600
Lawyers
Bldg.**

DIAL 3-6796



**ROBERT
VERNON
INC.**

Home of the
"HENRY J"

**SALES
SERVICE
PARTS
GENERAL
REPAIRING**

112 W. DAVIE

TEL.
3-6481

JOHNSON LUMBER CO.

ROUGH AND DRESSED LUMBER — RETAIL AND WHOLESALE
GARNER, N. C. P. O. BOX 244 TEL. 29-3801

BROCK- DAWKINS

OFFICE SUPPLY CO.

PHONES
3-6235
3-6879



"WE
APPRECIATE
SERVING
YOU"

16 W MARTIN
(Opposite the P.O.)

MG AND JAUGAR

Sales & Service



Repair on any car
24-Hour Service
3 Wreckers

EDWARDS

- R P carp State Sch for The Blind & Deaf r Cary NC
- Rachel L Mrs clk State Hosp h1005 Boylan dr
- Ralph W meat ctr R B Edwards Gro r540 N Blount
- Raymond A (Bethia) bus opr Caro Coach r RD 6
- Reuben B (Lillian A; Edwards Gro) h1005 W South
- Richd McK county agt State College
- Richd N (Kath E) eng L E Wooten & Co h3113 Douglas
- Robt A (Beatrice L) driver Imperial Casket h801 E Davie
- Robt A O (Ethel T) trainmn SAL h2924 Claremont rd
- Robt A O jr (Betty W) USA r2924 Claremont rd
- Robt E (Rynne A) slsmn Wright's Clothing Store h820 Young
- Romania emp Dillon Sup r604 Harp
- Ruby B Mrs atndt State Hosp h1409 Curfman
- Rudolph (Sarah B) pntr h75 Swain
- Rufus E (Bertha M) clk State Comn for the Blind h1109 E Morgan
- Rufus N shtmtlwrk H&S Home Equip r2010 Wake Forest rd
- Sarah (wid Richd L) h206 E Jones apt 102
- Sarah B Mrs emp Caraleigh Mill h75 Swain
- Sarah C (wid Geo) r313 Grissom
- Thos hlpr The Grady Co
- Thos L clk NC Equip r3107 Stanhope av
- Tull payroll clk Am Mach & Fdry r2017½ Fairview rd
- Tyree E (Pearl J) formn City r2410 Poole rd
- Viola G Mrs clk Montgy Ward r612 Glascock
- Vivian Mrs clk Ivey-Taylor r RD 6
- W Clyde (Eliz C) emp State Emp Security Comn h417 S Boylan av
- W Clyde jr studt r417 S Boylan av
- Walter r623 W Lane
- Wholesale Co (Leon L Edwards) gros 327 Blake
- Wilburn S (Minnie W; W&E Sls Agcy) h1801 Glenwood av apt 7
- Willard H (Jessie A; Edwards Lbr) h2827 Mayview rd
- Wm lab r906½ Mark
- Wm C (Isabelle) chkr Teague Clns b217 S East
- Wm E (Lois S) formn Taylor Biscuit h1004 W Lenoir
- Wm G aud State Rev Dept and agt Farm Bur Ins Co's h1907 Clark av
- Wm H (Julia P) studt h821 N Bloodworth
- Wm T pipeftr Cline Paving r Kinston NC
- Willie M Mrs electn Hayes Barton Appliance & Hdw h811½ Cannister
- Willis J (Gertrude H) mgr McLellan's h1231 Canterbury rd
- Wisconsin r210 E Cabarrus

EFIRD'S DEPARTMENT STORE INC,
MYRON F DAVIS MGR, 208 FAY-
ETTEVILLE, TEL OFFICE 2-0687,
DRY GOODS DEPT 7594 (See page 71
Buyers' Guide)

- Efficiency Forms & Systems (Fleming Straughn) prntrs 16 W Martin R1007
- Egan Edwin G emp State College
- Vincent D (Mary A) traveling slsmn h514 Cleveland
- Ege J H slsmn Westinghse r1532 Mordecai dr
- Eger Chas H jr (Ruth S) USAF h1891 W Smallwood dr
- Egerton see also Edgerton
- Camilla W emp State College
- Mary B (wid Courtney B) hostess Rex Hosp h1020 V Peace apt S2
- Weldon (Margt G) hlpr Pine State Crmry h1429 Garner rd
- Eggleston Janice tchr Murphey Sch h2619 Fairview rd
- Richd H emp State College r300 Horne (F)
- Egll Walter B hydro-therapist State Hosp r do
- Ehret Robt W (Margt E) trav slsmn h601 Harvey
- Ehrhardt Warren R (Suzanne S) trav slsmn h1417 Beaver Dam rd
- Ehringhaus & Ehringhaus (Thos F Ellis J C Blucher Ehringhaus jr) lwyr 5 W Hargett R1001-3
- J C B Mrs r400 Fville
- J C Blucher jr (Margt P; Ehringhaus & Ehringhaus) h3111 Eton rd
- Ehrlich Alice R Mrs tchr Hugh Morson Sch h701 W Morgan apt 1
- Martin (Alice R) emp Holland Furnace h701 W Morgan apt 1
- Eichholz Jerome C (Sue) USAF h1104 Daniels
- Eisel Geo H (Anna S) trav slsmn h213 Colleton rd
- Eisenberger Helen B Mrs asst mgr Mother-Daughter Stores r2804 Everett av
- Eisenhart Ella P Mrs slswn Eckerd's Drug h1800 Wake av
- Hubert S (Rebecca B) mach Seaboard RR h2103 Breeze rd
- Irene R Mrs prntr News & Observer h125 S Bloodworth apt 5
- J Wm (Irene R) pipe ftr SAL h125 S Bloodworth apt 5
- Larry D (Ella P) mech Capitol Esso Serv h1800 Wake av
- Mace E (Rosa S) eng SAL h518 N Boundary
- Eismukus Eddie T dispr NS Ry r RD 1
- Elam Allen B (Florence M) meteorologist US Weather Bur h1619 Lorraine rd
- Carme N emp State College
- Julia E Mrs clk-typ State Dept Mtr Vehicles r Louisburg NC
- Rebecca librn PS r1616 Ambleside dr
- Elder Walter R (Lois R) supervising agt US Civil Aeronautics Admn r Cary NC
- Eldredge Clayton R (Mary R) USAF h1305 Beaver Dam dr
- Eldridge Chas P (Lucy C; Eldridge & Kermon) h1621 St Mary's
- Chas P jr (Pat) studt r1621 St Mary's
- Chloe B (wid Wm K) coader State Dept Mtr Vehicles h412 Wilmington
- Dillon J (Ida R) atndt State Hosp r do
- Ida R atndt State Hosp r do
- Jas L emp State College

CAPITAL ICE & COAL CO., Inc.



FUEL OIL
DIAL 5589



CAROLINA REALTY CO.

A COMPLETE REAL ESTATE SERVICE

SALES — INSURANCE — MORTGAGE LOANS

308 Security Bank Bldg.

Dial 2-1846

ELDRIDGE

- & Kermon (Chas P Eldridge Louis T Kermon) phys 17 S Boylan
- Roxie A emp State College r1712 Park av (C)
- Virginia A tchr Myrtle Underwood Sch r1621 St Mary's

ELECTRIC MOTOR & REPAIR CO INC,
R E WARD PRES, R E WARD Jr
V-PRES, WM S WARD SEC-TREAS,
SALES and SERVICE ON ALL TYPES
ELECTRICAL MACHINERY, 418 S
DAWSON, TEL 2-2843, NIGHT TEL
8485 (See page 83 Buyers' Guide)

ELECTRICAL EQUIPMENT CO, J
MILTON CUTLIFF PRES-GENL
MGR, DANL R PONTON (SPETERS-
BURG, FLA) V-PRES, HOWARD B
UPTON MGR, ELECTRICAL
MACHINERY BUYING, SELLING,
REWINDING and REBUILDING, 2526
HILLSBORO cor POGUE, TEL
2-2039, BRANCHES at RICHMOND,
VA, AUGUSTA, GA and LAURIN-
BURG, NC

ELECTRICAL WHOLESALEERS INC,
ARTHUR A GOULD PRES, FRED S
GOULD (ATLANTA, GA) V-PRES,
ELIZ T GOULD SEC-TREAS,
ROBERT G KING ASST SEC-TREAS,
ELECTRICAL SUPPLIES, APPLI-
ANCES, LIGHTING FIXTURES, 911
N WEST, TEL 3-5588 (See page 87
Buyers' Guide)

- Electronic Sales & Service Co (Thos H Rothrock) 403 W Peace
- Elite Beauty Shop (Mrs Esther S Young) 4½ E Hargett
- Shop (Bessie Johnson) clo 425 Daniels
- Elkin Elsie C emp State College r Chapel Hill NC
- Wm F emp State College r Chapel Hill NC
- Elkins Betty studt r1100 Glenwood av
- Cora L (wid Jos G) nurse 1100 Glenwood av h do
- Frances H Mrs bkpr Vogue of Raleigh h214 E Peace
- John E jr clk Greyhound r902 W South
- Jos G (Mary F) field rep NC Citizens Assn r1100 Glenwood av
- Mary studt r1100 Glenwood av
- Mary W sten State Dept Pub Instn r20 Mayo apt F4
- O Jack (Frances H) mgr Krispy Kreme Doughnut h214 E Peace
- Elks Club Vance Evans mgr 619 E Davie
- Club Richd B Telfair mgr 126 N McDowell
- Johannie B (Lona C) driver A G Boone Co h810 W Hargett
- Sally waitress Walgreen's
- Wm aud Genl Elec Credit Corp r715 N Blount
- Elbrey Will hlpr Manhattan Restr
- Elleby Calvin (Amanda M) h41 Bragg
- Herman lab r41 Bragg
- Jos C lab Raleigh Bonded Whse r41 Bragg
- Elledge Clifford emp State College r RD 4
- Ellen A Thurman (Lizzie B) driver White Trans h623 Wills Forest
- Guy H tex wkr Pilot Mills r2012 Glenwood av

ELLEN

- Helen B Mrs slswn Hudson-Belk's h111 Georgetown rd
- Hickman L (Marie E) carrier PO h615½ W Aycock
- Joyce studt r111 Georgetown rd
- Leonard O (Helen H; Esquire Barber Shop) h111 Georgetown rd
- Lizzie Mrs smasher Pilot Mills h1119 N Blount
- Margt A personnel asst Farm Bur Mut Auto Ins r1873 W Smallwood dr
- Melba E librn State College h2012 Glenwood av
- Norman E (Lizzie) tex wkr Pilot Mills h1119 N Blount
- Octavius G (Hattie) h612 W North
- Ray slsmn Electrical Whol r Clayton NC
- Vaden mech Morris-Bennetts Serv Sta r2012 Glenwood av
- Willis C mgr Brooke Recreation Center r623 Wills Forest
- Eller Agnes H emp State College
- Chas emp State College
- Christine M studt r123 Park dr
- Daphne E supvr State Dept Pub Instn r1647 Van Dyke av
- Dora (wid David G) tex wkr Premier Mills h130 Cox av apt B
- Doris r130 Cox av apt B
- Emily M horticulturist State College r504 N East
- Eug G jr (Linda N) br mgr Universal CIT Credit Corp h703 Bryan
- Geanne ofc sec Bapt State Convention of NC
- Pinky emp State College
- Reece H (Vercie) mtcmn State Hosp r do
- Roland emp State College
- Stella M emp State College
- Vercie B atndt State Hosp r do
- W F real est 15 W Hargett R508
- Ellerby Wm (Gladys S) cook Manhattan Restr h1013 Mark
- Ellington Allie A (wid Henry) h403 Park av
- Annie B (wid R L) r2903 Fairview rd
- Barbara J chkr North St Gro r549 Orphanage dr
- Bertha r201 Harrison av
- Carrie (wid Hunter) h2208 Fairview rd apt 1
- Carrie H (wid Oscar L) h2710 Everett av
- Cath E Mrs ofc sec State Bd Health h621 Mills
- Chas E hlpr R L Moore Pipe & Boiler r Wendell NC
- Clara Mrs dept mgr Sears' r318 W Hargett
- Clyde L jr (Alice E) brkkmn SAL h721 Georgetown rd
- D Donald jr (Hester B) aud State Dept Rev h307 Furches
- D Turner (Mildred L) pntr Yates Auto Serv h1407 Courtland dr
- Dorothy clk Union Bus Terminal r516 N Boundary
- Edgar E (Ruby H) asst mgr Durham Music h3209 Hboro
- Edna E Mrs clk typ NC Automobile Dirs Assn r517 N Bloodworth

Wayside

FURNITURE
HOUSE



BEDROOM

LIVING-
ROOM
DINING-
ROOM

FURNITURE
of
QUALITY
and
DISTINCTION

HILLSBORO
ROAD
TEL
2-4144

LEON BYRUM

O
P
T
I
C
I
A
N
S

PRESCRIPTION
WORK
A
SPECIALTY

117 W.
Hargett

2-0538

Nash
AUTO SALES
AND SERVICE

Atkins Motors, Inc.

BLOUNT AND MORGAN STS.

Phones 2-4631 and 2-4632



Appare Shop

W E R T Z 'S

at

State

College

5524

2502 HILLSBORO

FRIENDLY CLEANERS



WE
CLEAN
CLOTHES
CLEAN

PICK-UP
AND
DELIVERY

FRIENDLY CLEANERS

2910
HILLSBORO

Tel.

3-6667



MERRIMAN MOTORS, Inc.

DISTRIBUTORS — SALES AND SERVICE

116-128 E. Morgan

Tel. 8842

ELLINGTON

- Eula h201 Harrison av
- Eve Mrs dept supvr SH&PWC h1419 Courtland dr
- Gerda B Mrs teller Wachovia Bk & Tr h701 Virginia av
- Hattie M Mrs clk-typ NC Military Dist h205 Pine
- Herbert L jr (Margt J) clk Bowers Constn h503 Devereux
- Ivey (Eve) clk Ellington Grocery h1419 Courtland dr
- Jas N (Jessie E) brkmm SAL h111 Berkshire rd
- Jesse B jr hatcherymn Raleigh Hatcheries r Zebulon NC
- Jessie E Mrs dieln State Hosp h111 Berkshire rd
- Jos C claim clk lvey-Taylor h303 New Bern av
- Josephine W stat US Dept Agrl r303 New Bern av
- L Clyde (wid Delma D) nurse h1203 Hboro
- Lafe B (Virginia M) lino opr Graphic Press h210 Plainview av
- Lewis J body mn Wyatt Mtr r403 Park
- Mary A Mrs clk Capitol Cigar Store r206 N Boylan av
- Mary E clk Woolworth's r Wake Forest NC
- Mary O emp State College r303 New Bern av
- Monroe C (Helen L) pntr h11 W Lenoir
- Nannie P (wid Lonnie) bge agt Union Bus Terminal r3504 Neil
- Ned H (Cora L) dyer Pilot Mills h802 Harp
- O LeGrand clk State Licensing Bd for Contrs r2710 Everett av
- Paul W (Cath E) h621 Mills
- Peggy L clk CP&L r549 Orphanage
- Robt R mech Wilson Uzzle r403 Park
- Rosalie F Mrs ofc sec T Lacy Williams and Notary h2810 Kilgore av
- Saml E mech Wyatt Mtr r206 N Boylan
- Sidney M Rev h1621 1/2 Thompson
- Stanley M emp State College
- Thos C (Hattie M) mech White Trans h205 Pine
- W Gordon (Rosalie F) agt Home Security Life Ins h2810 Kilgore av
- Wm E (Eliz M) h2508 Fairview rd apt O2
- Elliot Avon H (Myrtle V) div dir State Bd Health h843 Bryan
- Benj (Betty) slsmn Gregory-Poole h702 Graham
- Cecil D emp State College r3210 Ruffin
- David G (Mary) lab City r1115 S State
- Dixie L clk State Veterans Comn r225 E Lane
- Eliz S Mrs reporter Raleigh Times r2310 White Oak rd
- Eric D studt r1502 Canterbury rd
- Ervin hlpr Berry Tile r314 Fisher
- Frances sten NC Bd of Nurse Exams r400 Polk
- ELLIOTT GEORGE (DOROTHEA M), MGR JEFFERSON STANDARD LIFE INSURANCE CO, 702-707 CAPITAL CLUB BLDG 16 W MARTIN, TEL 7781, h1502 CANTERBURY rd, TEL 2-2672

ELLIOTT

- Geo B (Annie R) acct SH&PWC h1623 Park dr
- H A slsmn Raleigh Paper r Wilmington NC
- Jas (Mary L) mtcecmn City Parks & Mtce Dept h1115 S State
- Jean tchr Fred Olds Sch h1614 1/2 Park dr
- John W emp State College r1623 Canterbury rd
- Jos W (Patricia F) insp State Dept Lab r1623 Canterbury rd
- Julius D emp State College r1015 S Wilmington
- Leighton M (Martha P) pilot Natl Guards h2504 Greenway av
- Lou M Mrs slswn McLellan's h419 1/2 Frank
- Luther O (Belle N) shop formn Elec Mtr & Repr h1513 Cherokee dr
- Maggie E tchr Crosby-Garfield Sch h700 Jamaica dr
- Mamie C Mrs nurse 783 Hboro apt X-2-A h do
- Martha P Mrs clk Durham Life Ins h2504 Greenway av
- Mary A sten State Bd Health r120 Hillcrest rd
- Mary G tchr Sherwood-Bates Sch r301 Hillcrest rd
- Myrtle ofc sec Jefferson Std Life Ins r400 Polk
- Obbie (Lucy T) Dark Night Sweet Shop hlpr Royal Baking h314 Fisher
- Queen E Mrs asst dietitian Shaw Univ r do
- Sallie G (wid Thos W) h513 Cutler
- T Harold (Margt B) brkmm SAL h1208 Courtland dr
- Thos E (Lou M) clk Caro-Mail-Me-Monday Bkpg Serv h419 1/2 Frank
- Thos E supvr State Dept Pub Instn r Woodland NC
- Thos W jr (Muriel R) asst to loan and credit officers Wachovia Bk & Tr h2025 Clark av
- Ellis Adeline H Mrs kindergarten 503 Harvey h do
- Agnes tchr State Sch for The Blind & Deaf r do
- Albert L (Marion C) aud State Dept Rev h522 Mills
- Arth (Lucille B) slsmn Elec Wholesalers h2700 Crest av
- B J supvr Charles Stores r Cary NC
- Benj F (Neil A) h1414 Mordecai dr
- Benj F jr sanitarian City-County Health Dept r1414 Mordecai dr
- Betty J waitress Johnny's Drive-In r2626 US Hwy 15A South
- Betty W Mrs aide US Geological Survey h315 Cutler
- Calvin lab r511 S McDowell
- Caroline W (wid Jas) r2224 Boswell rd
- Cecil E (Estelle) ship clk The Borden Co r Clayton NC
- Chas F (Daisy J) lab r1121 S Bloodworth
- Chas P (Callie M) atndt Bridges Texaco Sta r RD 4
- Christian M (wid Van E) h116 Forest rd
- Clarence B clk Caraleigh Super Mkt r RD 2

ESTABLISHED 1867

ALFRED WILLIAMS & CO.

119 FAYETTEVILLE and 120 S. WILMINGTON

Publishers—Booksellers—Office Outfitters—Engravers

DIAL 7767-7768

WILLIAMS & HAYWOOD, INC.

HENRY D.
WILLIAMS, President
1309 Insurance Bldg.

REALTORS
REAL ESTATE and INSURANCE

PETER P.
HAYWOOD, Vice-President
Phones 4-4349 and 2-2911

ELLIS

- Clarence C (Eula) cook h331 Washn Ter Apts
- Curtis L porter Colonial Stores r RD 1
- Don E (Helen W) plant pathologist State College h324 Shepherd
- Earl asst mgr PO News Stand r922 Peace ter
- Eliz G Mrs librn Crosby-Garfield Sch r613 Oberlin rd
- Exum C (Pearl B) driver Caro Trailway h421 1/2 N Wilmington
- Frank J jr (Rose T; Family Barber Shop; Raleigh Hotel Barber Shop) h2507 Kenmore dr
- Georgia M maid r717 Saunders
- Gracie (wid Henry) maid r916 S Person
- Howard W (Jessie W) emp State College h2706 Hazelwood dr

**ELLIS J A DD PhD (HELEN B), PASTOR
TABERNACLE BAPTIST CHURCH,
h809 N PERSON, TEL 3-7627**

- Jas studt r2507 Kenmore dr
- Jas C (Virginia E) asst mech City Fire Dept h820 Colleton rd
- Jean H Mrs nurse Rex Hosp h2212 Brewer
- John H III driver Montgomery-Green r RD 5
- Josephine P Mrs maid r1002 Mark
- Joyce clk-typ State Dept Mtr Vehicles r217 Georgetown rd
- Julius P electn Mangum Elec Serv r111 Harrison av
- Kathleen K Mrs nurse 302 E Whitaker Mill rd h do
- Lena Mrs nurse aide Rex Hosp r305 Truce
- LeRoy (Betty W) studt h315 Cutler
- Leslie emp Dewey Bros (Goldsboro NC) h210 Cox av apt D
- Lovie M Mrs tchr County Sch h805 Coleman
- Lucille B Mrs clk Compensation Rating & Insp Bur h2700 Crest av
- M Louise tchr r116 Forest rd
- Margt W Mrs r500 Orphanage
- Margie (wid Raymond) r1521 Montrose
- Marguerite ofc sec Edwin S Pou r100 Gardner
- Marvin mach opr Caro Washboard r RD 2
- Mary maid h703 Carroll av
- Mary F waitress Hofbrau h2224 Boswell rd
- Nancy J clk CP&L r116 Forest rd
- Nina clk Crenshaw-Nelson Co and chkr Caro Clns r709 E Martin
- Nora J (wid Frank J) file clk State Dept Mtr Vehicles r2507 Kenmore dr
- Pauline M Mrs sten State Bd Pub Welfare r6-A W Haven
- Pearl (wid Lon) r1925 Alexander rd
- Phil W (Mary H) announcer WPTF Radio h1110 Clifton
- R K mech Caro Buick r Cary NC
- Raymond C (Edna S) cabtmkr Rich's Furn h2748 Layden
- Raymond E power plant opr State Hosp r do
- Rhea S Mrs h2304 Lyon

ELLIS

- Robt eng SH&PWC r11 E Lane
 - Robt G (Albina S) USAF h3011 Farrior rd
 - Ronald G (Kathleen K) trav slsmn h302 E Whitaker Mill rd
 - Ruby Mrs br mgr Dixie Dry Clns & Lndry h500 N Dawson
 - Russell carp r500 N Dawson
 - S Walter (Mamie) h206 E Franklin
 - Sibyle S Mrs cafeteria wkr State College r RD 2
 - Sophia R maid r400 Bledsoe av
 - Thos (Jean H) supt Colonial Stores h2212 Brewer
 - Thos F (Jennette H Ehringhaus & Ehringhaus) asst US Dist Atty h1405 Hathaway rd
 - Virginia E Mrs clk CP&L h820 Colleton rd
 - W Frank (Cath M) spl agt Am Casualty Ins h618 E Whitaker Mill rd
 - Walker K (Lillie M) driver Sanderford Sausage h314 Polk
 - Wallace C (Mildred) driver Greyhound r905 Chaney rd
 - Walter A dishwasher State House Restr r RD 5
 - Wm (Lizzie G) dishwasher Ballantines Restr h H13 Washn Ter apts
 - Wm A (Adeline H) emp SH&PWC h503 Harvey
 - Zack (Lovie M) produce mgr Wake Consumers Mut Assn h805 Coleman
- ELLISBERG ELIAS J (Lena N) pres
Ellisberg's h2647 St Mary's**
- Lena N Mrs v-pres Ellisberg's h2647 St Mary's
 - Mortimer (Mildred B) sec-treas Ellisberg's h3015 Eton rd
- ELLISBERG'S INC, ELIAS J ELLISBERG
PRES, MRS LENA N ELLISBERG
V-PRES, MORTIMER ELLISBERG
SEC-TREAS, LADIES' and MISSES'
READY-TO-WEAR, MILLINERY and
SHOES, 126 FAYETTEVILLE, TELS
3-3026, 3-3027 and 3-3028**
- Ellison Clay driver r277 E Edenton
 - Geo N (Athina G) h608 W Morgan
 - Marie J Mrs lndrs r815 Fville
 - Murray opr Mickey's Beauty Shop r RD 2
 - Nellie H prof Meredith College r13 Furches
 - Peter A (Raleigh Diner) h1805 Sunset dr
 - Wm T jr emp State College
- Elmore Billy brklyr Robt L Wall r Benson NC**
- Donald E (Joan N) slsmn Underwood Corp h2423 Greenway av
 - Eliz L Mrs atndt Laundromatic r1905 Park dr
 - Helen H Mrs nurse Mary Eliz Hosp h302 N King Charles rd
 - Jas D (Helen H) emp State Emp Security Comn h302 N King Charles rd
 - Jas E (Eliz L) drftsmn Peden Steel r1905 Park dr
 - Jerry P (Lucy P) prtsmn Nash-Steele Mtr h406 E Whitaker Mill rd
 - Kate D Mrs clk State Bd Educ r1115 Hboro

REAL ESTATE

Homes
Lots
Land
Development
Commercial
Properties
•
Sales and
Leases
•
Mortgage Loans

INSURANCE

Fire
Wind
Hail
Automobile
Commercial
Industrial
Legal Liability
Marine
Airplane
All Forms



**Plumbing
and
Heating
Contractor**

Roy N. Moore

P. O. Box 1872

Tel. 3-1808

BROGDEN PRODUCE COMPANY, INC.

WHOLESALE FRUIT AND PRODUCE

Pabst Blue Ribbon Beer

409-15 W. Martin

Telephone 2-0567

RALEIGH MACK SALES, INC.

Heavy Truck Alignment - Mack Trucks - General Truck Repairing
Louisburg Rd. (Hwy. No. 1, North)

DIAL 3-4602



**General
Insurance
and
Real
Estate**



OFFICE
Ground Floor
Lawyer's Bldg.
326
S. Salisbury St.

GEO. F. BALL

**Thompson-
Lynch
Co.**

ELECTRICAL
APPLIANCES

FIXTURES

WASHERS

REFRIGERATORS

RADIOS

RANGES

TELEVISION

20
W. HARGETT
STREET

DIAL
3-6332

ELMORE

--Lib P emp State College r1905 Park dr
--Lucy D chem State Dept Agrl r1110 Glenwood av
--Opal C sten State Board Health h100 Gardner
--Sarah E stewardess SH&PWC r Bragg
--Wm F (Polly G) slsmn Bauer & Black h1410 Chester rd
Elmwood Little Child's School (Mrs Louise H Bridgers) 1525 Carr
Eloby Wm H emp State College
Elson Jos H (Martha O) h821 W Morgan
Ely Edmund E emp State College r37H Vetville
--Weston S (Mary L) aud Sir Walter Hotel h2214 Hales rd

Elzey W F emp State College
Emanuel Baptist Church 2105 Wiggs
Emanuel Judah L Attorney-at-Law, 1002 Insurance Bldg 336 Fayetteville, Tel 2-0329, h2200 Beechridge rd, Tel 8920

--Marjorie J tchr Bedingfield-Leocarta Dance Studio r2200 Beechridge rd
Emanuel Robert L, Staff North Carolina Attorney General, r2200 Beechridge rd, Tel 8920
Emersen Lawrence A emp State College r2641 Wells av
Emerson John H (Annie S) cook Park Plaza, Restr h105 Branch

**EMERSON T V CENTER OF RALEIGH,
N C, R L "DICK" IRVING MGR,
TELEVISION SETS, SALES and
SERVICE, 2414 HILLSBORO, TEL
5070**

Emery see also Emory
--Chas B (Martha E) pntr h324 E Lane
--Jas T emp State College
--Mildred W Mrs nurse Rex Hosp r RD 1.

Emmanuel Pentecostal Holiness Church
Rev Odell T Howard pastor 515 Elm
Emmett John carp Kirk Constn r404 S Dawson

Emory see also Emery
--Bessie W Mrs emp Pilot Mills h702 Hamilton rd
--Betty (wid Sion F) r114 N Wilmington
--Burton M (Edith S) trainmn NS Ry h716 S Kimbrough
--Doris M Mrs window trmr Grant's r6 Daisy
--Dorothy H Mrs asst acct Great Am Ins h1531 Hanover
--Earl eng NS Ry r312 E Edenton
--Earl L jr (Frances M) bacteriologist State Bd Health h1314 Banbury rd
--Emma R sten Wilson Uzzle r402 E Jones
--Ernest C (Mary K) city firefighter h707 Tyler rd
--Ernest Z parts mn Nash-Steele Mtr h1725 Dallas
--Jas cafeteria wkr State College
--Joan emp Dillon Sup r1539 iredill dr
--John slsmn Air Way Branches Inc r217 E Morgan
--Lee A jr (Kath E) emp Dillon Sup h109 Hudson

EMORY

--Leona C (wid Chas E) waitress Ballentine's Restr h2901 Hboro
--Marvin roofer The Grady Co
--Mary K Mrs ofc sec City Mgr h707 Tyler
--Ruben M pharm Arnold's Rexall Drug r Cary NC
--Thanie P (wid Ollie) hsekpr r2000 Hawkins
--Thelma G Mrs (Professional Beauty Shoppe) r Cary NC
--Thos C (Bessie W) electn NS Ry h702 Hamilton rd
--Verna H (wid Willie) r707 Tyler rd
--Walter H (Maxine C) r405 Park av
--Wm H mech Super Serv Garage r RD 6
--Wm T (Dorothy H) genl mgr Pender Mfg & Sup h1531 Hanover
--Wyatt W pntr Wm A Pahl r Durham NC

Employers Group The Jas E Wilson supt (claim dept) 5 W Hargett R403
**EMPLOYMENT SECURITY COMMISSION,
LEE J CRAVEN MGR, RALEIGH
OFFICE 313½ FAYETTEVILLE
2d Floor, TELS 2-3725, 3-3803 and
4-3611**

Endres Franz (Veronica B) formn Royal Baking h526 N Blount
--Johnny studt r526 N Blount
--Mary R hlpr Tom Thumb Nursery r526 N Blount
--Veronica B Mrs (Tom Thumb Nursery) h526 N Blount
Enfield Myrtle R Mrs r300 Hillcrest rd
England Edw (Rosa T) hlpr City Mtr h315 Bloodworth
--Eliz librn State Library Comn h417 N Blount apt 2
--Paul M jr slsmn Rawls Mtr
--Ruth Mrs slswn Teachey-Womble r RD 1
English Alma Mrs ofc sec Pilot Mills r Sandy Forks rd
--Evelyn C Mrs opr SBT&T h720 Mial
--Herman (Lillie F) barber Willett's Barber Shop h986 Peace ter
--Hubert hlpr Sir Walter Chevrolet r RD 2
--Johnny C (Evelyn C) barber Swain's Barber Shop h720 Mial
--Marvin L mech eng State College r Cary NC
--Monroe (Audrey W) stock clk Bell Bakeries h714 Manly
--Stephen studt
--W G jr aud State Utilities Comn r911 W Johnson
--Willie M barber Community Barber Shop r575 E Cabarrus
Engman John G emp State College r do
Enloe Wm G (Ruth E) dist mgr NC
Theatres h1102 Cowper dr
--Wm S horticulturist State College
Ennemoser Lucille r115 N Person
--Walter J (Ellen R) br mgr Piggly-Wiggly h925 N Blount
Ennett Velma R Mrs archivist State Dept Archives & History r Chapel Hill NC
Ennis A A carp Wright Constn

ST. AUGUSTINE'S COLLEGE

PROTESTANT EPISCOPAL CHURCH—CHARTERED JULY 19, 1867

Nursing Education In Connection With St. Agnes Hospital

1317 OAKWOOD AVE.

PHONE 8602

THOMAS H. BRIGGS & SONS, Inc.

*The Carolinas' Oldest Wholesale and Retail
Hardware House*

ENNIS

- Alma C (wid Leonard) r817 N Bloodworth
- Beatrice D Mrs dir Stanley Products h2104 Boswell rd
- Billy studt r628 New rd
- Cecil C hlpr McGee Prod r Benson NC
- Don A (Wanda D) atndt Garner's Esso r3800 Western blvd
- Dwight A (Rose L) emp State Capitol Life Ins h704 N Boylan av
- Elsie D Mrs clk Durham Life Ins r907½ Mordecai dr
- Ernest (Ruby A) atndt Rogers Tire h902 Wilmington ter
- Esther D (wid Levie R) h406 E Martin
- Everett (Katie P) h550 E Martin
- Felton E (Cleo H) pntr h109½ E Davie
- Hiram F (Lila J) atndt Murchison Texaco Serv h908 Wilmington ter
- Iva Mrs nurse County Tuberculosis Sanatorium h628 New rd
- J W carp Wright Constn
- Jas W (Lucille S) slsmn Harmon Mtr h820 N King Charles rd
- John A atndt Garner's Esso Sta r3800 Western blvd
- John R rtemn Sungas r Cary NC
- L H carp Wright Constn
- LaRuth opr SBT&T r2230 Bernard av
- Leo carp Raymond B Stokes r Apex NC
- Lester C (Zula C; McGee Prod) h806 N Bloodworth
- Mary G Mrs case wkr County Bd Pub Welfare r909 W Lenoir
- Olene emp State Capitol Life Ins r520 N East
- Preston (Rena) clk PO r RD 4
- Robt L (Jacquelyn F) city police r1008 Faircloth
- Robt L emp State College r1622 Bickett blvd
- Rosa r707 Daniels apt C
- Rosalene F clk Farm Bur Mut Auto Ins r104 Logan ct
- Rose L Mrs bkpr News & Observer h704 N Boylan av
- Roy L (Clara H) driver Sinclair Refining h211½ N Boylan av
- Shirley Mrs clk State Merit Sys r Angier NC
- Ulysses M (Betty B) capt City Fire Dept r628 New rd
- V L carp Wright Constn
- Walter G jr (Beatrice D) slsmn Pine State Crmry h2104 Boswell rd
- Enoch Council No 5 (R&SM) Royal C Stephenson sec 1525 Coswell
- Enscore Chas C (Martha L) slsmn Atlas Sup h1651 Van Dyke av
- Lillie L (wid Geo) r1651 Van Dyke av
- Martha L Mrs drftsmn State Hwy Dept h1651 Van Dyke av
- Enterprise Grocery (Thos C Capell Marsden T Wilson) 318 S Swain
- Enzor Wesley N Rev (Ruth D) pastor Pilot Bapt Ch h1008 N Blount
- EPES-FITZGERALD PAPER CO., EUGENE L MILLER MGR, WHOLESALE PAPER, 520 W LANE, TEL 2-4429**

Episcopal Diocese of North Carolina
Rt Rev Edwin A Penick bishop 802 Hboro
Epley Marie dept sec Bapt State Convention of NC

Epps Aida ofc sec Rex Hosp r2020 McDonald la
--Kenneth (Shirley M) pntr Seamon Prntg h708 McCullock
--R B firemn SAL r411 Sbury
--Shirley M Mrs slswn Roses h708 McCullock
Epstein Marc H studt r130 Hawthorne rd
--Warren W studt r304 East Park dr
Equitable Fire & Marine Insurance Co Allison Leinster Inc agts 5 Exchange pl R201
--Fire & Marine Insurance Co The J Bruce Crater genl agt 336 Fville R1012

EQUITABLE LIFE ASSURANCE SOCIETY OF THE UNITED STATES THE STAFF

J S BABB AGENCY MGR,
A W GEORGE CASHIER,
G H PARHAM DIST MGR,
MARGIE S BELL ASST TO MGR,
E B ABBOTT DIV GROUP MGR,
S R HARDISON LOAN SUPERVISOR,
9th FLOOR INSURANCE BLDG
336 FAYETTEVILLE
TELEPHONE 3-4623

Erdahl Frances E Mrs emp State College r St James rd
--Gerald emp State College r St James rd
Erdoesy Franklin J (Alice C) tuner Stephenson Music Co h1119 Norris
Erickson Eug E (Grace S) studt h3106 Raymond
Erlacher Graham H clk Am Mach & Fdry
Erlandson Nels H (Margt S) transmission eng CP&L h1020 W Peach apt V-7
Ervin S J jr Hon assoc justice State Supreme Ct r Morganton NC
Erwin Frank T acting chairmn ABC Bd r Durham NC
--Jas clk Central Whse r Garner hwy
--Max L (Joanne M) USA F h1503 Brooks av
Eskew Francis P (Lorena C) guard State Prison h909 Harp ter
Eskridge Brewster B emp State College r O Logan ct
--Elbert S (Eloise G) div dir Sec of State r Kenly NC
--Margt R emp State College r O Logan ct
Esposito Albert emp State College r RD 3
Esquire Barber Shop (Leonard O Ellen Raeford L Vance) 527 Hboro
Esser Henny V (wid Alex) r208 Hudson
--Werner (Virginia J; Esser's Gulf Serv) h208 Hudson
Esser's Gulf Service (Werner Esser) 1634 Glenwood av
Essick Foil (Marjorie N) asst Comnr Paroles h3108 Banbury rd

ADAMS-TERRY REALTY CO.

REAL ESTATE



Sales
Rentals
Property
Management

210
S Salisbury
Street

DIAL
2-3727

A. B. MORGAN AGENCY

GENERAL
INSURANCE
and
BONDS

Mrs. Mary S.
Morgan Dorris,
Mgr.

813
Commercial
Bldg.

Tel.

2-3354

LEE & BARRETT INC.

MEN'S WEAR

129 Fayetteville St.

Tel. 3-8611

Village
Pharmacy
Inc.

"IN THE HEART
OF CAMERON
VILLAGE"



Luncheonette

Sundries

Magazines

Appliances



FREE
DELIVERY

Tels.

4-1347
3-1507

Dial 2-3751

Silverware
Clocks
Luggage

LAND'S INC.

137 Fayetteville

Diamonds
Watches
Jewelry

RALEIGH'S LEADING CREDIT JEWELER

★ HUDSON-BELK ★

38 years in Raleigh

Eastern Carolina's
LARGEST Store

ESSICK

- Marjorie N Mrs ofc sec US Dept
Agrl h3108 Banbury rd
- ESSO STANDARD OIL CO, G L
WHISNANT MGR, GARNER rd,
TEL 2-2851**
- Standard Oil Co Jas G Tarrant mgr
bottled gas 409 Hboro
- Estes Amos S (Cassie L) asst herdsman
State College h3832 Western blvd
- Annie M (wid Marion P) r2812
O'Berry
- Chas porter Gulf Filling Sta r900 S
Blount
- John atndt Circle Serv Sta No 3 r RD 5
- Julia W nurse State Hosp r do
- Marion M (Shirley M) psychiatrist
State Hosp h2812 O'Berry
- Marjorie W Mrs (Forest Hills Kinder-
garten) h614 Brooks av
- Meredith (Louise) ydmn r808 Oberlin
rd
- Vallin D (Marjorie W) dir fertilizer
dept Farmers Co-op Exch h614
Brooks av
- Ethells Betty A emp State College r122
Faircloth
- John L (Betty B) dir Bur of Agrl &
Industrial Chemistry USDA h12?
Faircloth
- Ethel's Beauty Shop (Ethel R Wallace)
217 Heck
- Etehills Cath N Mrs clk Am Woolen
h2609 Cartier dr
- Eileen studt r2609 Cartier dr
- Jos A (Cath N) overseer Am Woolen
h2609 Cartier dr
- Etheredge Nellie A Mrs tchr Myrtle
Underwood Sch h2009 Noble rd
- Robt W jr (Nellie A) assoc Edwards &
McKimmon h2009 Noble rd
- Stella analyst State Dept Agrl r123 E
Edenton
- Etheridge Andrew J (Laura T; Etheridge
Drink Stand) h1305 Filmore
- Donald M (Betty S) bkpr NC Equip
h1602 Bickett blvd
- Drink Stand (Andrew J Etheridge)
confrs 200 W Jones
- Jas r230 E Morgan
- Margt h123 E Edenton
- Mary E asst home agt State College
- Paul (Ellen B) clk PO h717 Gaston
- Paul jr (Vera C) clk PO h610 Frank
- Rebecca W (wid Randal B) recpt State
Capitol h2313 Beechridge rd
- Ethridge Harry H emp State College
r1801 McDonald la
- Wm C (Isabelle J) v-pres Southeastern
Britt Co h1801 McDonald la
- Ettleson Jack M (Sally H) slsmn h925
Hboro apt 11
- Sally H Mrs slswn Betty Gay Shop
h925 Hboro apt 11
- Eubank Graham S Rev (Maria B) pastor
Fairmont Meth Church h407
Chamberlain
- Eubanks Chas J designer J J Fallon Co
r11 E Lane
- Dester W Mrs hlpr Raleigh Linen Sup
h7½ Rosemary
- Earl M emp State College
- Elma L sten Swift & Co h603 Frank

EUBANKS

- Herman T (Margie W) dist mgr
Lederle Laboratories Div h402 Perry
- J Manley (Anna M) supt John Coffey
& Son h511 W Aycock
- J Manley jr USN r511 W Aycock
- Jas M (Ila M) trainmn SAL h405 N
East
- Lynwood G appr Mangum Elec Serv
r511 W Aycock
- Marcus A (Dester W) pntr h7½ Rose-
mary
- Royce A (Lola) carp h706 W Jones
- Sarah F (wid Otis E) r603 Frank
- Eudy Clarence T (Lucille P) slsmn
Caro Surgical Sup h2512 Country Club
ct
- Paul cafeteria wkr State College
- EURE THAD (MINTA B), SECRETARY
of STATE, h2315 NEW BERN av,
TEL 2-3172**
- Eury Ann C studt r2725 Anderson dr
- Claude A jr (Kathleen S) engineering
supvr IBM h2725 Anderson dr
- D J mgr Blue Plate Foods r503 Oak-
wood av
- Geo W glazier Pritchard Paint &
Glass r Louisburg NC
- Mabel Mrs cash Joy's News Stand
- Eustler Rachel R emp State College
r807 Gardner
- Evans Albert (Bernice B) indrs State
College h2207 Everette av
- Anna M maid r509 E Davie
- Annie H Mrs Indry wkr State College
r1015 Fville
- Aubrey (Frances) hlpr Super Serv
Garage h718½ E Davie
- Barbara r1408 Pender
- Bonnard C (Mamie B) field mn SBT&T
h713 E Whitaker Mill rd
- Bruce (Snowdene) lab h721 E Davie
- Burley R (Alma N) agt Natl Bankers
Life Ins h105 Georgetown rd
- Burley R jr studt r105 Georgetown rd
- C B shtmtlwrk H&S Equip
- C Tom trav slsmn h612 Woodburn rd
apt A
- Candace L Mrs tchr County Sch h218
Idlewild av
- Carolyn studt r1312 Brooks av
- Carson carp Wright Constn
- Cath B (wid Boston) r423 Watson
- Chas W studt r1106 S Blount
- Charlotte maid r209 Cuba
- Clarence W (Frances) USA h621 S
Blount
- Clovie (Eva B) cook Hotel Carolina
h315 E Worth
- Cornelia R emp State College r RD 5
- D N slsmn Power Brake r Selma NC
- David (Doris C) emp State College
h1107 Mordecai dr apt 6
- David P (Gladys E) driver Caro Del
Serv h312 Plainview av
- David S USMC r1600 Craig
- Dewey H jr (Faye O) emp State
College h1020 W Peace apt O-7
- Doris C Mrs nurse h1107 Mordecai dr
apt 6
- Edgar T blksmith Stronach's A1 h821
Cotton pl

WRAL AM
FM

1240 ON YOUR DIAL

Raleigh's Only "Hooper Happy" Station

MUTUAL and TOBACCO NETWORK-TV APPLIED FOR

130 S. Salisbury

Phone 6411

YELLOW CAB

5811

EVANS

- Elias (Maude) brklyr h1203 New Bern av
- Eliza M Mrs dispr East End Cabs r202 Branch
- Eliz M (wid Leslie B) h1600 Craig
- Elsie dishwasher Bohemia Restr r614 Oberlin rd
- Enos E emp State College r Apex NC
- Esther (Walden & Evans) h1300 S Person
- Eug emp State College r Apex NC
- Eug G (Emma J) bldg contr 2707 Vanderbilt av h do
- Faye O Mrs emp State College h1020 W Peace apt O-7
- Fred L waiter Dixie Inn r104 St Augustine av
- Gene waiter Finch's Drive-In & Grill Restr
- Geo (Virginia J) atndt State Hosp h1331 Curfman
- Geo hlpr Pine State Crmry r RD 4
- Gladys Mrs waitress Walton's Pharm h312 Plainvlew av
- Glenn electn Martin Millwork r117 S Boylan av
- Guy (Lessie E) lab City r119 Carver
- Harold C (Rhylna G) h1621 Park av
- Harold J (Eliz M) emp State College h1046 Nichols dr
- Hazel P Mrs nurse Rex Hosp r1619 Thompson
- Hester (Susie G) confr 720 E Davie h715 do
- Iris Mrs clk Woolworth's h413 E Lane
- J Henry (Kathleen C) carp h1106 S
- J Henry (Kathleen C) carp h1106 S Blount
- J L jan WPTF Radio r Cary NC
- Jas lab Junius D Greene
- Jas L USA r1106 S Blount
- Jas M with US Dept Agrl r414 W South
- Jas P (Minnie S) jan Farmers Co-op Exch h E-38 Washington Ter Apts
- Jas W tile str Sears r3521 Neil
- Jas W (Mary J) USN h307 Polk
- Jessie J emp State College r Apex NC
- John (Candace L) care of bldgs State College h218 Idlewild av
- John H care of bldgs State College r Apex NC
- John H (Sarah S) porter SAL h B5 Washn ter apts
- John O (Cornelia L) pres John W Evans' Son Inc h2201 Beechridge rd
- John W (Shirley E) agt State Capitol Fire Ins h409 Colleton rd
- Jos (Mary H) prsr Dixie Dry Clns & Lndry r1004 Manly
- Jos L asmlr Central Sash & Door r116 Halifax
- Julian (Mary) driver Carolina Clns h1113 Oberlin rd
- June M Mrs sten Holloway-Reeves
- Leamon (Ada T) glazier Pritchard Paint & Glass h1408 Pender
- LeRoy jan Johnny's Drive In
- LeRoy (Edith-L) tile str Sears h3521 Neil
- Leslie (Dorothy) hlpr Main St Serv Sta h718 E Davie
- Lois maid r821 Cotton pl

EVANS

- Lonnie A jr (Grace L) lab Vernon C Huff h54 Summit av
 - Louise Mrs kitchen wkr Meredith College h20 Cbavis way
 - Lucius R emp State College r207 Alexander rd
 - M hlpr Seaboard RR
 - Mallie M clk State Bd Health r217 N Wilmington
 - Mamie S Mrs emp State College
 - Margt maid r909 Cannister
 - Margt W Mrs asst mgr Park Plaza Grill h315 Polk
 - Martin (Pauline S) hlpr SAL h J11 Washn Ter Apts
 - Mary maid h12 E Hayti al
 - Mary A maid Zelia's Inc r RD 4
 - Mary J Mrs asst cash Walgreen's h307 Polk
 - Maude E Mrs tchr County Sch h314 N Tarboro
 - Maynard (Mary) power mower opr City h119 Carver
 - Minnie S Mrs maid Rex Hosp h E38 Washn Ter Apts
 - Obie porter Ballentine's Restr
 - Obie N cafeteria wkr State College r118 E Edenton
 - Oscar (Iola J) jan State Wild Life Dept h414 W South
 - Oscar (Lillie) lab h909 Cannister
 - Oscar (Roger M) lab h1417 E Jones
 - Oscar J lab r414 W South
 - Osmar (Dorothy M) h717 E Davie
 - Otis E emp State College r New Bern NC
 - Owen lab r513 Patterson la
 - Patricia H r1907 Cameron
 - Pauline S emp State College
 - Pearl D maid r414 W South
 - Peggy nurse Dr Anne L Wilkerson r105 Georgetown rd
 - Percy cook Avon Grill
 - Ralph B (Hazel P) atndt State Hosp r1619 Thompson
 - Ralph E (Fannie) porter Boylan-Pearce r324 S Tarboro
 - Richd E (Iris) clk Professional Pharmacy h413 E Lane
 - Richd G (Offier) with Motorola Corp h828 Woodburn rd
 - Robt C (Mary) mgr Raleigh Linen Serv h1312 Brooks av
 - Roger S Mrs tchr County Sch r12 Fort av
 - Ruth S Mrs emp State Emp Security Comn h611 Edmund
 - Saml (Essie M) lab Buckeye Cotton Oil h205½ Pugh
 - Saml (Ernestine W) plant mn City h1439 Sawyer rd
 - Saml plstr r12 E Hayti al
 - Sarah mgr PO News Stand r913 Halifax
 - Sarah S Mrs tchr Tuttle Community Center h B5 Washn Ter Apt S
- EVANS STUDIO (KENNETH D PETREY), QUALITY PORTRAIT PHOTOGRAPHERS, 111 W MARTIN, TEL 3-5717**
- T Harold (Connie) dept mgr Armour & Co r RD 5

Pontiac
SALES SERVICE

CONN-GOWER PONTIAC CO.

310-312 S. Salisbury
507 Foyelleville

Phones **OFFICE 2-3766**
PARTS **9825**

Used Car Dept 3-4888

**DIAL
7563**

**Lumber
Building
Materials
Paint
Millwork**

**CAROLINA
BUILDERS
CORPORATION**

217-219 N.
DAWSON

NOLAND COMPANY, INC.

PLUMBING — HEATING — REFRIGERATION

Tel 4-3471

206-208 S. West



- Parts
- Sales
- Service

Complete Power
Brake Service
BEAR
Wheel Alignment
BASS GMC
Sales & Service

1036-38
SAUNDERS ST.

TEL
3-3621

**Payne's
Business
and
Secretarial
School**

MRS. E. R. SWAIN
Pres. and Owner

INDIVIDUAL
TRAINING
HIGH SCHOOL
AND COLLEGE
GRADUATES
COMPLETE
SECRETARIAL
STENOGRAPHIC
BOOKKEEPING
COMPTOMETER
CALCULATOR
and
MIMEOGRAPH
TRAINING

GREGG
SHORTHAND
STENOTYPY

EMPLOYMENT
BUREAU

AN
ACCREDITED
SCHOOL
Member National
Business Assn.
Dial 8950
416 S. Bloodworth

CAMERON MORTGAGE CO.

Mortgage Loans For Financing & Refinancing

2018 Cameron St. (Cameron Village)

Dial 3-5121 and 2-3967



EVANS
--Thelma E maid r414 W South
--Theo studt r15 Smith Plaza
--Thos (Elsie M) lab Cameron Village h611 Latta
--Truby (Mary A) cook State House Restr h906 S East
--Vance (Cath M) USA h E30 Washn Ter Apts
--Vernon carp Wright Constn
--Virginia J Mrs atndt State Hosp h1331 Curfman
--Vizela h104 St Augustine av
--W Don (Lillian A) slsmn Mut Distr h700 Hamilton rd
--Warrie (Connie) lab h576 E Lenoir
--Whalen (Ruby) plstr h E50 Washn Ter Apts
--Wm (Lena R) driver Pine State Crmry h10 Wade av
--Wm C (Ruth S) clk PO h611 Edmond
--Wm D jr (Nancy P) mgr Crawford & Co h718 Lake Boone Trail
--Wm H (Rebecca M) sls supvr Colonial Life & Accident Ins h1907 Cameron
--Wm L (Maude E) h314 N Tarboro
--Wm N carp h823 Colton pl
--Willie emp State College r424 S Swain
--Willie G (Margt W) clk G 1 Surplus Store h315 Polk
--Woody carp Vright Constn

EVANS' JOHN W SON INC
JOHN O EVANS PRES,
BRYAN G DAVIS MGR,
AUTOMOBILE PAINTING and RE-PAIRING
WRECKED CARS COMPLETELY REBUILT
135 E MORGAN nw cor S BLOUNT
TELEPHONE 2-4673

EVERETT DURWARD R JR (IRIS T),
ASST V-PRES WACHOVIA BANK & TRUST CO, h2333 HATHAWAY rd, TEL 3-8142
--Hazel E sten Atlas Sup r2208 Hope
--Maek S (Ruth H) dept mgr Atkins Mtrs h1020 W Peace apt R-5
--Margt dept hd Olivia Raney Library r411 N Wilmington
--Mildred L psychologist State College r205 Forest rd
--Ruth H Mrs music tchr 1916½ Hboro h1020 W Peace apt R-5
--Wm T (Helen L) driver-slsmn The Borden Co h1400 Curfman
Everette Billy emp State College r644 Boundary
--Evelyn clk Durham Life Ins r110 E North
--Fronz lab r525 E Edenton
--Lillian M Mrs slswn Ellisberg's h2521 Country Club ct

EVERETTE
--Merle L (Lillian M) eng h2521 Country Club ct
Everhardt Ruby P emp State College r Lenoir NC
Everhart Geo M emp State College r31H Vetville
Everleigh W E driller Heater Well r Red Springs NC
--W T driller Heater Well r Red Springs NC
Evers Jesse C (Molly) wtchmn Colony Theatre h17 W Peace apt 3
--John L (Winifred H) zoology State College h2711 Gordon
--Mary H Mrs sec pub filter plant City h121½ N Wilmington
Evert Richd music supvr Richd H Lewis Sch
Ewell John M (Eliz L) chf exam State Dept Mtr Vehicles Drivers License Bur h1027 St Mary's
Ewey Lonnie studt r220 E Cabarrus
Ewing Sam (Mollie M) lab Grissom's Yard Serv h5 Maple
Excelsior Cleaners (Wm H Bryant) clo cln 303 W South
Exum Alf (Lucille) ship clk NC Sch Bk Depository h612 Wynne
--Geo C (Marguerite G) instr Washn Sch h1020 Cannister
--Lois L Mrs waitress Park Plaza Grill r541 Orphanage
--Swade dormitories State College r Clayton NC
Ezelle Oscar asphalt wkr Cline Paving r312 Tucker
Ezzell Annette tchr Fred Olds Sch r New York NY
--Melvin M prsr Hilker Bros r1205 E Jones
--Queen E (wid Wm J) r210 N West

F & R TIRE CO (W EASLEY RIGGSBEE),
DISTRIBUTOR KELLY-SPRINGFIELD TIRES, VULCANIZING and RE-CAPPING, 109 W DAVIE, TEL 2-0070 (See page 26 Buyers' Guide)

Factory Mutual Liability Insurance Co of America Anthony N Smith mgr 5 W Hargett R911
Fadoil Josephine (wid Joe; Joe's Cafe) r108 E Aycock
Fadum Ralph E civ eng State College r3056 Granville dr
Fagg Thos H extension serv State College
Fahnestock Thos V (Louise) formn State h1912 Sunset dr
Fails Emol A economics State College r1004 Schaub dr
Fain Wm (Edna J) lab Raleigh Bonded Whse h820 Cotton pl
--Wm B jr (Ruby P) jan Sir Walter Chevrolet h7 Chatham ter
Fair Manuel lab SAL r913½ Fville
Faircloth Annie R wrapper Oak City Lndry r153 Prospect av
--Apartments No 1 100 Faircloth
--Apartments No 2 106 Faircloth
--Bertie A (wid Chas A) h444 Sbury
--Elois bmo Great Am Ins #2711 Peach-tree

NASH-STEEL MOTOR CO., Inc.

DODGE DODGE Job Rated TRUCKS PLYMOUTH

Sales and Service Dial 5571 Distributors Chrysler Parts Cabarrus and McDowell

MEREDITH COLLEGE

A Standard College for Women

RALEIGH, N.C.

DIAL 3-6461

FAIRCLOTH

- Hugh (Rosa) pntr John Askew r529 S Sbury
- Joanne coder Farm Bureau Ins r1817 Glenwood av
- Mavorine clk CP&L r125 Halifax
- Rudy photog Assoc Press r2 Fairway dr RD 3
- Viola C Mrs clk Farm Bur Mut Auto Ins r140 N King Charles rd

Faires Frank W pres Faires Trailer Co r Newell NC

--Ralph L sec-treas Faires Trailer Co r Fville NC

FAIRES TRAILER CO INC, FRANK W FAIRES PRES, WM H FAIRES V-PRES, RALPH L FAIRES SEC-TREAS, AUTHORIZED DISTRIBUTORS MOBILE HOMES, 5212 HILLS-BORO rd, TEL 2-3838 (See page 197 Buyers' Guide)

--Virgil M (Lucile O) tchr State College h1114 Daniels

FAIRES WM H (LOUISE K), V-PRES FAIRES TRAILER CO, h5212 HILLS-BORO rd, TEL 2-3838

Fairfax Mildred P Mrs waitress Watson's Drive Inn h2622 Noble rd

--Wm A (Mildred P) fitter Penden Steel h2622 Noble rd

Fairfield Motor Court (Seby B Jones) 1817 Louisburg rd

Fairley Archie B (Macie K) whse supt State Dept Agrl h2108 Reaves dr

--Dorothy B maid r906 S Blount

--Ella M Mrs maid Odd Fellows bldg h906 S Blount

--Jas W jr (Virginia M) Indry wkr Sir Walter Hotel r706 E Jones

--Macie K Mrs ofc sec Johnson & Johnson h2108 Reaves dr

--Walker E porter Union Bus Sta r906 S Blount

FAIRMONT METHODIST CHURCH, REV GRAHAM S EUBANK PASTOR, REV JAMES H OVERTON Jr DIRECTOR WESLEY FOUNDATION, MISS COTTY CRITCHER DIRECTOR of RELIGIOUS EDUCATION, LORA E HARTON CHURCH TREAS, MRS J H MOSEMAN CHURCH SEC, 2501 CLARK av, TEL 2-3316

Fairview Food Market (Gus Heonis) gros 2004 Fairview av

Faison Annie M (wid Clyde) h102 E North

--Boss lab State Bd Health r Cary NC

--C E swtchmn NS Ry r1621 Thompson

--Chas W (Mae) floormn h218 E Peace

--E Lonnie (Ida T) r862 W Morgan

--Earl C (Opal M) caller SAL h728 S Kimbrough

--Frank jr agrl extension State College

--Henrietta h113½ W Lenoir

--Henrietta Mrs ofc sec Raleigh Tractor Equip h102 E North

--Henry jr dormitories State College

--Jas (Hattie W) h750½ Fville

--Jos studt r605 S East

--Jos B (Mary M) jan State Dept Agrl h106½ Carver

--Katie prsr Elite Shop r106½ Carver

--Laura sls wn Hudson-Belk r Wendell NC

SANDERS MOTOR CO.

Sales



Service

Davie & Blount—Tels. 2-0551, Nights 3-6556

"Sanders Service Satisfies"

FAISON

--Leroy R (Marie C) dishwasher Raleigh Grill h990 Wilmington ter

--Lula M (wid Chas L) r721 S Boylan av

--Marie C Mrs waitress Raleigh Grill h990 Wilmington ter

--Martha A waitress Eckerd's Drug r Knightdale NC

--Mary L extension serv State College

--McKinley (Mary S) ydmn Rex Hosp h1615 Poole rd

--Mozelle F food serv wkr State Hosp r do

--Mossey E (Annie S) v-pres Tire Distr r Wendell NC

--Ollie W (Daisy) emp State Dept Agrl h606 N King Charles rd

--Otho orderly Rex Hosp r Garner NC

--Preston aud State Aud r211 N Blount

--Robt (Eula M) lab r909 Cannister

--Ruth A (wid Rufus H) r230 N Person

--Wm winder Elec Mtr & Repr r Wake Forest NC

--Willie S barber Wilmont Barber Shop r Cary NC

Fales Dorothy P atndt State Hosp r do

FALLON J J CO INC OFFICERS

J ELVEY THOMAS PRES, THOMAS O MOSS V-PRES, ROBT H HANLEY SEC, JOHN R THOMAS TREAS, FLORISTS

205 FAYETTEVILLE TELEPHONES 8347, 8348 and 2-0795 NIGHT TELS 2-3242 and 8118 GREENHOUSES

WATAUGA bet POLK and N BOUNDARY

--Rosalie W (wid Jas J) h1914 Reid Fallor Pauline waitress Sir Walter Hotel r2 E Peace apt 1

Fallwell Thos H (Octavia N) rep Cedar Crest Shoe h2814 O'Berry apt 4

Falter Dennis L slsmn Fine's Men's Shop r35 Maryland dr

--Evelyn Mrs bkpr Meredith College r35 Maryland dr

Family Barber Shop (Frank J Ellis jr) 218 S Wilmington

FAMILY FINANCE & ACCEPTANCE CORP, GEO F STEPHENSON MGR, 419 FAYETTEVILLE, TEL 4-1321

FAMILY SERVICE SOCIETY, MRS NEAL PARIS EXEC SEC, 225 WARREN BLDG 306 S DAWSON, TEL 3-5709

Famous Delicatessen (Nathan and Mrs Barbara Marcus) 135 S Wilmington

Fann Nettie H (wid Wm E) r112 N McDowell

--Thelma sten Royal Type r RD 5

--Wm E (Thelma A) bmo State Bd Health r RD 5

Jolly's

ESTABLISHED 1881

Leading Jewelers and Silversmiths

Diamonds

Sterling Silver

English Silver

China and Gift Dept.

128

Fayetteville Dial 7942

MANLY

C. BRITT CO.

REAL ESTATE

SALES

PROPERTY MANAGEMENT

FIRE AND AUTO



409 Odd Fellows Bldg.

Tel. 3-6317

TILLERY MILLWORK CO.

LUMBER • DOORS AND WINDOWS • BUILDING MATERIALS

OLD LOUISBURG DR.

TEL. 4-3426

CAROLINA HARDWARE COMPANY

(INCORPORATED)

Jobbers of

General Hardware and Builders' Supplies

DIAL 2-0531

233-235 SOUTH WILMINGTON ST.



Standard Cinder Block Co.

Manufactures of

CINDER SLAG and CONCRETE BLOCKS

for Better
Buildings,
Homes and
FoundationsN. McDowell
St.PHONE
2-2168

SHAW UNIVERSITY

Founded 1865

W. R. STRASSNER,
President

Co-Educational

Arts

Sciences

Home
Economics

Theology

Religious
Education

100-124

E. South St.

Phone 3-3812

11-17

W. South St.

Phone 9174

FIRST CITIZENS BANK AND TRUST COMPANY

Complete Banking Service

Member Federal Deposit Insurance Corp.

Fannin Rosalie M emp Dillon Sup r1816 Oberlin rd
Farabow K B jr spl agt NC Fire Ins Rating Bur r121 Halifax
Farinholt Chas R (Anna B) eng Morris & Gorrell h1418 Lyon
Paris J Edwin emp State College r10G Verville
Farley Gains H extension serv State College r Brevard NC
-Wm W (Rachel) phys 817 Hboro h1026 Nichols dr
Farlow Ava E Mrs slswn Sears h208 Maywood av
--Basie F (Ava E) pntr 208 Maywood av h do
--Billie B Mrs opr SBT&T h410 N Wilmington
--Clara M (wid Jesse W) r208 Maywood av
--Geo R (Pearl D; Farlow's Barber Shop) h807 W South
--Jos N (Maribelle G) cons eng 2117 Clark av r RD 5
--Mary E typ GMAC r807 W South
--Robt E (Billie B) carrier PO h410 N Wilmington
Farlow's Barber Shop (Geo R Farlow) 15 Exchange pl

FARM BUREAU INSURANCE COMPANIES,
DAVID S WILLIS, REGINALD R BROWN, BURGOONE CARNES, M C CAPPS, W G EDWARDS and D M HARRIS AGENTS, AUTOMOBILE, LIFE, FIRE, HEALTH and ACCIDENT INSURANCE, 127 E DAVIE, TEL 4-3463 (See page 117 Buyers' Guide)

FARM BUREAU INSURANCE COMPANIES
(REGIONAL OFFICE)
WILLARD C PLEASANT DISTRICT SALES MGR,
CHAS V WALTON REGIONAL SALES MGR,
LIFE, AUTOMOBILE and FIRE INSURANCE
REGIONAL OFFICE
1000 WADE av (CAMERON VILLAGE)
TELEPHONE 4-5292

Farmer Ada V (wid Charles D) h1020 W Peace apt A-2
--Barbara C ofc sec Wachovia Bk & Tr r604 Harp
--Chas G rep State Dept of Lab r China Grove NC
--Claxton (Clara E) rep Life Ins Co of Va h2509 Newbold
--Fannie M administrative ofcr State Bd Pub Welfare r206 Ashe av
--Foy J (wid Jas S) h206 Ashe av
--Guy C (Mary E) stat State Hwy Dept h1020 W Peace apt N-5

FARMER

--I Weisner (Rita T) lwyr 16 W Martin R311 h118 N Bloodworth
--Ida L (wid Thos) r1753 Brooks
--Jewell B opr SBT&T r131 S Boylan av
--John B (Lena K) city police r401 Polk
--John D (Annie L) r1415 US Hwy 15A South
--Johnnie C bkpr Stephenson Music r YMCA
--Kath (wid McCoy) maid h310 S State
--L Eliz ofc sec Clem B Holding & Notary r1020 W Peace apt A-2
--Lena K Mrs waitress Sir Walter Hotel r401 Polk
--Louise E r618 Smedes pl
--Louise E ofc sec Westinghse h1020 W Peace apt I-1
--Louise Y Mrs prsr Friendly Cln h332 Battle
--Martha r County Home
--Mary E Mrs ofc sec State Bd Pub Welfare h1030 W Peace apt N-5
--Minnie (wid Clark F) r1020 W Peace apt I-1
--Montie B (wid Andrew G) r1712 Arlington
--Nannie E r324 S Boylan av
--Rita T Mrs acct State Industrial Comm h118 N Bloodworth
--Robt (Lillian M) r601 North Boundary
--Robt emp St Agnes Hosp r1111 Smithville
--Robt D (Floy E) swtchmn SAL h13 S Bloodworth
--Robt J (Ione J) USMC h122 Ashe av
--Thos (Louise Y) plstr h322 Battle
--Varian K (wid Fred W) h401 Polk
--Zollie T studt r717 Florence
Farmer's Provision Co (Benj F and Carvus A Byrd) whol gros 323 Blake
FARMERS CO-OPERATIVE EXCHANGE INC
MANLY G MANN SEC-GENL MGR,
G DEWEY ARNDT TREAS,
121 E DAVIE
TELEPHONE 3-4646
--Exchange S Grady Jones mgr seeds 407-09 S Wilmington
--Mutual Fire Insurance Assn of NC The Joe W Barber sec treas 239 Fville R907
Faruham Floyd R dairying State College
Farnsworth Mary T (wid Geo) r1619 Montrose
Farnum John C (Jean E) claim adj Colonial Life & Accident Ins h703 Harris
Farquhar Clyde R geol eng State College r1415 Hboro
Farrar Carrie C Mrs h109 N Pettigrew
--Claudia M Mrs maid State College h212 Smithfield
--Eliz T Mrs slswn Sears h603 E Lane
--John jr lab J N Bryan & Son r1101 Smithfield
--John W driver training sch State College
--Patk (Shirley) plstr h908 E Martin
--Theo B (Bernice E) ydmn h709 Latta
--Vernon L (Eliz T) mach Am Wollen h603 E Lane
--Wm (Claudia M) carp h212 Smithfield

ELECTRICITY IS CHEAP

USE IT TO IMPROVE YOUR BUSINESS

STOCKTON, WHITE & CO.**MORTGAGE LOANS—REAL ESTATE—INSURANCE**

A. P. BAREFOOT, V-Pres. HAYES M. WHITE, Pres. JOHN C. WILLIAM, V-Pres.

805-811

Security Bank Bldg.

Dial 3-4621

Farrell see also Ferrell

- Brooksie Mrs emp Delaney's Cln h613 S Boundary
- Chas B (Maude K) h1629 Sunrise av
- Martha A Mrs clk CP&L r Apex NC
- Rae B Mrs ofc sec Occidental Life Ins h1905 Clark av
- Richd H (Rae B) coliseum State College h1905 Clark av
- Swannie maid r810 E Cabarrus
- Walter C (Lucy W) porter Britains Inc h572 N Coleman
- Farrier Maurice H entomology State College
- Farrington Arth L h421 Montague pl
- Cleveland forestry State College r Chapel Hill NC
- Farrion Lena S Mrs stuffer Jones Sausage h309½ Bragg
- Farrior Hester P h112 Montgomery
- John A (Dora M) farmer h10 Rosemary
- L Marsden crop improvement assn State College
- Mary E supvr Rex Hosp r977 St Mary's
- Minnie B r112 Montgomery
- Walter P jr agrl extension serv State College r Halifax NC
- Farris John A (Mildred W; Capitol Vending) h334 Angier av
- Farrish Pearl F extension serv State College
- Farrow Edw G psychology State College r118 E Park dr
- Farthing Frances H (wid B D) h912 W Johnson
- Geo G agrl extension serv State College
- John W (Nettie W) h3 S Person
- Fatovic Steve (Mary A) mgr Pollock's of Raleigh r622 Grove
- Faucette G Herman (Eula M) agt J R Watkins Co h1600 Thompson
- FAUCETTE HENRY F (GERTRUDE J), REALTOR, REAL ESTATE, RENTALS and NOTARY, ANY and ALL REAL ESTATE SERVICE, 132 W MARTIN, TELS 2-0014 and 3-1381, h2110 St-MARY'S, TEL 2-0747**
- Henry F jr (Foy S) real est 132 W Martin h2030 St Mary's
- Rosa L (wid Cornelius D) h1307 Filmore
- Faulcon Eula M extension serv State College
- Faulk Bettie (wid Berry) maid h716 Cumberland
- Claude (O Lee) meat ctr Colonial Stores h1512 Sunrise av
- Jas O lab r18 Dare ter
- John F drftsmn F Carter Williams Archts h1917 Clark av
- LeBeatrice r18 Dare ter
- Lena maid h18 Dare ter
- O Lee Mrs clk State Soda Shop h1512 Sunrise av
- Faulkner Jack W plmb O D Wyatt Plmb r2520 Noble rd
- Jas R clk Natl Cash Register r2108 Nelson
- John lab r43 Bragg
- John B (Spicy H) condr SAL h2520 Noble rd

*Grey Taylor Co.***DEPARTMENT STORE****FAULKNER**

- Maxine B Mrs sta funds State College r300 Chamberlain apt D
- Ralph F atndt Gibbon's Esso Serv h426 N Person
- Shirley J opr SBT&T r213 N Blount
- Favre Elsie P Mrs asst chf opr SBT&T h215 Myers av
- Jos E (Elsie P) USA h215 Myer av
- Faw Thos M (Virginia) studt h2616 Noble rd
- Fayetteville Street Baptist Church Rev John W Jones pastor 751 Fville
- Feagan Carrie A alumni ofc State College r120 Hillcrest rd
- Feathers Wm B athletic State College r3120 Georgian ter
- Featherston Dorothy S Mrs experiment sta State College r do
- Jas M (LaRue S) dept mgr First Citizens Bk & Tr h108 Lord Berkley rd
- LaRue S Mrs bkpr First Citizens Bk & Tr h108 Lord Berkley rd
- Featherstone Jean G asst home agt State College
- Federal Building 300 Fayetteville
- Insurance Co The Bagwell & Bagwell 300 S Shury
- Mogul Service Floyd B Tucker mgr auto sups 327 W Martin
- Feeyor Betty D agrl extension serv State College
- Feifert Karl studt r227 E Edenton
- Feiker C John h1605 Dare
- Thelma bkpr Clark Art Shop r1605 Dare
- Felder Foraker lab J N Bryan & Son r Fuquay Springs NC
- Howard M (Barbara F) slsmn Serbin Ready to Wear h937 St Mary's
- Fellers Andrew (Bernice L) masseur Business Men's Club h517 W Lenoir
- Annie M Mrs maid Rex Hosp h512 S Rock Quarry rd
- Emma B Mrs hipr Batchelor Grill h1428 Sawyer rd
- Luther lab Buckeye Cotton Oil h1425 Sawyer rd
- Raymond F (Annie M) plant mn City h512 Rock Quarry rd
- Vassie L (Emma B) h1428 Sawyer rd
- Fellowes Bessie T (wid Edw H) h1704 St Mary's
- Feltner Irene R (wid Chas E) nurse Rex Hosp h901 Canterbury rd
- Jerry (Mary S) USA r408 N Wilmington
- Mary S Mrs chf clk Fireman's Fund Group r408 N Wilmington
- Felton Bessie L (wid Bruce J) r518 Maywood av

The New and Better Roofing**BAKERS and BROWN****ROOFING CO., INC.****"SINCE 1915" ROOFING****& SHEET METAL****Contractors 406-412****W. DAVIE ST. P.O. BOX 147****DIAL 2-4528****Crescent Insurance Agency****JOSEPH M. JENRETTE Owner****Complete INSURANCE Service****Including LIFE SURETY BONDS****834 Insurance Bldg.****TEL. 8918**

Res. Phone 7978

**RAWLS MOTOR CO. INC. DE SOTO AND PLYMOUTH****BEST PLACE TO BUY NEW AND USED CARS****DIAL SALES 2-4345 SERVICE 2-4141**

CHAMBLEE**Insurance
Agency****Complete
Insurance
Service
Real Estate****710-711
Insurance
Bldg.****PHONE
2-0367****TIRE
SALES
AND
SERVICE
CO., Inc.**

GENERAL ELECTRIC

**ELECTRICAL
APPLIANCES****GOODYEAR
BATTERIES****RECAPPING
AND
VULCANIZING****Motorola****RADIO
AND
TELEVISION
SALES AND
SERVICE****401
HILLSBORO
Cor. Harrington****DIAL
7571****PARDUE MOTOR CO., INC.****AUTO ACCESSORIES—AUTOMOBILE REPAIRING**

500 W. Morgan, Cor. West St.

Dial 5937

HEILIG-LEVINE Complete
OF RALEIGH, INC. Home
Furnishers
Phone
135-139 S. Wilmington 2-4628

FELTON

- Wilton slsmn Advance Stores r5 E Edenton
- Felts Horace L (Katie B) atndt Cooper's Serv Sta h940 Wilmington ter
- Feng Ivon Y T (Laurette S) sch of textiles State College h1015 St Mary's
- Fenner Paul claims agt Am Legion h214 New Bern av
- Fennie John A studt r222 Hillcrest rd
- Fentress J Simmons (Ruth B) reporter News & Observer h1020 W Peace apt U-8
- L Blake (Margie F) sls rep Loan Star Cement Corp h2023 Clark av
- Margie F Mrs poultry sta State College h2023 Clark av
- Fequay Robt O creamery State College r RD 4
- Ferguson A E (Joyce) USA h531 New Bern av
- Allen D eng research State College r RD 1
- B Troy (Eulah W) h2405 White Oak rd
- Bettie E (wid Richd H) r1205 Canterbury rd
- Carl J atndt Johnson & Mullen Texaco Service
- Dixie S Mrs ofc sec SH&PWC h423 Wayne dr
- Donald M mach opr C C Mangum r RD 6
- Frances W Mrs bkpr Tire Sl's & Serv h1829 Arlington
- Frank H (Chessie) carp h406 N Boylan av
- Guerrant H (Ruth W) educ dir State Dept Pub Instn h2508 Vanderbilt av
- Irine S atndt State Hosp r Apex NC
- Jas M (Betsy W) slsmn Southeastern Radio Sup h1817 Wilshire av
- FERGUSON JAMES R (KATHERINE I; FERGUSON'S HARDWARE), h903 LAKE BOONE TRAIL, TEL 4-2935**
- Jean W (Julia P) h3405 Ruffin
- John C (Nancy) agrl eng State College h1213 Dixie trail
- John L jr (Eliz R) clk Aeroglidle r2809 Grant av
- John Q (Anna) teleg opr SAL h310 E Edenton
- John T mach opr C C Mangum r RD 6
- Jos M studt r3405 Ruffin
- Kath I Mrs bkpr Ferguson Hdw h903 Lake Boone trail
- Kline C (Evelyn T) supvr Wrenn Constn h549 E Hargett
- Lois M ofc sec Farmers Co-op Exch r Holly Springs NC
- Lucille Mrs emp State Emp Security Comn h123 E Edenton
- Lucy A tech State Hosp r RD 6

FERGUSON

- Paul E (Dixie S) drftsmn SH&PWC h423 Wayne dr
- Richd H (Frances W) agt State Capitol Life Ins h1829 Arlington
- Thos V (Clara B; H&H Tire Retreading) h1813 White Oak rd
- Walter F jr driver Cline Paving rYMCA
- Wm lather r600 S Bloodworth
- FERGUSON'S HARDWARE (JAMES R FERGUSON), HARDWARE, HOUSE-HOLD GOODS and PAINTS, GUNS, AMMUNITION, KEYS MADE WHILE YOU WAIT, 2904 HILLSBORO, TELS 2-4877 and 2-3030 (See page 103 Buyers' Guide)**
- Feriss Elwood R rtemn Smith-Melville Dairies r RD 6
- Ferneyhough Hope S bacteriologist State Bd Health r RD 3
- Richd H animal industry State College r RD 3
- Feroe JoBirta Mrs drftsmn State Hwy Comn h117½ Woodburn rd
- W Richd (JoBirta) studt h117½ Woodburn rd
- Wm R clk Farm Bur Mut Auto Ins r3414 Hboro
- Ferree Marjorie P Mrs clk State Dept Mtr Vehicles r710 W Peace
- Mary A tchr Meth Orphanage r do
- Mildred C Mrs with Ferree Studios h1425 Scales
- Ralph J (Ethel R) USAF h1927 Clark av
- School of Art (Thaddeus S Ferree jr) 411 S Wilmington
- FERREE STUDIOS (THADDEUS S FERREE Jr), ILLUSTRATION, LETTERING, DESIGN, SCREEN PROCESSING and EXHIBITS, 411 S WILMINGTON, TEL 3-2707**
- Thad S (Lillian F) lwyr 239 Fville R510 h324 S Boylan av
- Thaddeus S jr (Mildred C; Ferree Sch of Art; Ferree Studios) h1425 Scales
- Ferrell see also Farrell
- Aaron (Lena M) hlpr Colonial Whse h1208 Pender
- Alicegrae F Mrs clk State Dept Cons & Development h1901 Ridley
- Annie Mrs maid r County Home
- Atlas atndt Morgan St Serv Sta r RD 6
- Betsy P Mrs emp State Capitol Life Ins r Cary NC
- Buron M (Alicegrae F) bmo NC Cotton Growers Co-op Assn h1901 Ridley
- Calvin C emp Walker Martin Inc r106 Faircloth apt 1
- Calvin D slsmn G S Tucker & Bros h700 W Morgan apt 2
- Carl G (Gladys L) partsmn NC Equip r2007 Pine dr
- Carmen H Mrs clk US Selective Serv System h707 Van Buren rd
- Cath maid r1306 E Hargett
- Chas E (Doris P) br mgr Mangum Elec Serv h909 St Mary's
- Claude B (Mae F) with Ferrell's Esso Serv Sta h966 Wilmington ter
- D Russell (Dorothy M) proof rdr News & Observer h730 S Boylan av

O. C. PENNINGTON Sole Owners JAS. W. SMITH

Pennington-Smith Funeral Home

(Formerly Yelverton's Funeral Home)

104 S. DAWSON ST.**PHONE 7743**

Auto Finance Company

A HOME COMPANY FOR HOME FOLKS

420 S. McDOWELL ST.

TEL. 2-2813

FERRELL

- Doris P Mrs emp State Emp Security
Comn h909 St Mary's
- Doris S Mrs bmo Flue Cured Tob
Co-op r704 New rd
- Dorothy H (wid Chas) asst bkpr
Fisher's Bakery & Sandwich Co Inc
h221 E North
- Dorothy M Mrs nurse Dr O Edwin
Finch h730 Boylan av
- Edna treas Connell Realty & Mtge
r Varina NC
- Edna E sten State Dept Rev r117 S
Boylan av
- Eliz Y Mrs egg grader Swift & Co
r Knightdale NC
- Elsie sandwich mkr Hofbrau r G-1
Washington Ter Apts
- Ethel Mrs typ State r326 N Bloodworth
- Flora M Mrs bkpr First Citizens
Bk & Tr h507 Mills
- Grady T (Pauline B) supvr Pine State
Crmry h1505 Chester rd
- Graham E (Mary A) formn Davidson
& Jones h3519 Neil
- Haskey ofc sec Frank M Harper & Son
r E102 Boylan apts
- Hattie H h521 N East
- Haywood (Eliz) lab Central Whse r209
Camden
- Henry P (Eliz B) sls rep Carroll-
Dunham-Smith Pharmaceutical h2404
Greenway ter
- Ina L typ State h526 N Bloodworth
- J LeRoy (Dorothy) mech Wilson-Uzzle
h207 Myers av
- J Rudolph (Margt B) mktg specialist
State Dept Agrl h2318 Lyon
- Jack E coliseum State College r700 W
Morgan
- Jas (Fannie) driver Statesville Flour
Mills r RD 6
- Jas (Mary E) porter Mayo's h2 Brun-
swick ter
- Jas D (Doris S) cable splicer SBT&T
r704 New rd
- Jas K (Dorothy D) research eng State
College h2922 Oberlin rd
- John A (Lucille) exec sec State Med
Comn h232 W Hargett apt 8-B
- Luther M (Helen F) linemn CP&L
r Clayton NC
- N Gertrude r730 S Boylan av
- Macon T (Eliz K) fl mgr Hudson-Belk
h701 N Kimbrough
- Magdelene H opr SBT&T r1800 Bennett
av
- Margt B Mrs clk Durham Life Ins
h2318 Lyon
- Melvina Mrs maid h4 Chavis Way
- Millie Mrs r4 Chavis Way
- N A formn NS Ry r Millbrook NC
- Patricia B Mrs typ State Bd Pub
Welfare r531 Newbern av
- Pearl P Mrs slswn Hudson-Belk r RD
3
- Peggy D Mrs aud supvr Sears h917
Peace ter
- Phelix (Lilly M) hlpr Tire Sls & Serv
- R Morris (Maggie F) agt Durham Life
Ins h1800 Bennett av
- Rosa maid h1505 New Bern av

Casey Lumber and Builders Supply

GARNER ROAD

TEL. 5958

FERRELL

- Rosalie emp State Emp Security Comn
r Clayton NC
- Stanely (Annie) orderly r County Home
- W Woodrow (Flora M) meat ctr
Powell & Griffis h507 Mills
- Walter (Kay F) lab r918 S East
- Walton T (Carmen H) agt Durham Life
Ins h707 Van Buren av
- Wayne B whse exam State Dept Agrl
r Durham NC
- Wm (Corine G) pipe lyr Pub Serv
Co of NC h1306 E Hargett
- Wm F credit mgr Kimbrell's r Garner
NC
- Wm L (Betty M) agt Durham Life Ins
h704 New rd
- Willis J lab Cline Paving r Smithfield
NC
- Ferrill Clarence I (Mary E) carp h408
Dupont cir
- Ferris Eliz M Mrs ticket clk Sou Ry
r2206 Fairview rd
- Fessenden Jewel G (wid C Wm) agrl
extension State College h110 Dixie
trail
- Fetner Frank M mech B H Ingle & Sons
r Cary NC
- Harris A h2234 The Circle
- R Jackson (Emily G) trainmn SAL
h1005 N State
- Ficklin Thos P (Sue R; Williams &
Urquhart) h816 Lake Boone Trail
- Fidelity & Casualty of New York The
Leon S Harris mgr (claims dept)
15 W Hargett R814
- & Deposit Co of Maryland Allison-
Leinster Inc Agts 5 Exchange pl R201
- Lodge No 277 BPOEW Vance Evans
exalted ruler 619 E Davie
- Mutual Life Insurance Co Rufus A
Hunter genl agt 14 E Martin R811
- Phenix Fire Insurance Co Leon S
Harris agt (claims dept) 15A Hargett
R814
- Fidler Westley mech Caro Buick r Cary
NC
- Field Chas A (Charlotte C) emp State
Emp Security Comn h1827 White Oak
rd
- Chas A jr studt r1827 White Oak rd
- Charlotte C Mrs sociology State
College h1827 White Oak rd
- Fred T (Elsie F) supvr Westinghse
Elec h917 St Mary's
- Helen E Mrs clk Caro Coach h201
Hboro apt 8
- J Shepherd delmn Fairview Food Mkt
r1827 White Oak rd
- Fields Annie J maid r504 S Dawson
- Areltha M (wid Henry) h A7 Washn
Ter Apts

RALEIGH BUILDING & LOAN ASSOCIATION

Raleigh's Oldest Financial Institution

HOME FINANCING OUR SPECIALTY



Office Furniture

**RALEIGH
OFFICE
SUPPLY CO.**



File Cabinets
118 E. MARTIN
Phone 4-1331



Wood
and
Steel
Chairs

COMPLETE
OFFICE
SUPPLIES



Mosler Safes

**O. W. DODD
ROOFING
&
SHEET METAL
WORKS**



WILLIAMSON
WATERBURY
Oil Fired
Furnaces

Gutters
Downspouts
Ventilators
Skylights
Tobacco
Flues

Carey
Roofing

221 S. East
Phone 8021

BRYAN ROCK AND SAND CO.

Producers of
SAND
WASHED
GRAVEL
CLAY
GRAVEL
CRUSHED
STONE
SCREENINGS

Operations at
ABERDEEN
GARYSBORO
GOLDSBORO
ROLESVILLE
BAILEY
LINDEN
WEST END
PETERSBURG, Va.

207
Raleigh
Bldg.
DIAL
3-1986

W
H
O
L
E
S
A
L
E

W
H
O
L
E
S
A
L
E



E. H.
Roberts
Construction
Co.

BUILDINGS
HIGHWAYS
PUBLIC
UTILITIES

Box
8005
Ridge Dr.
(Bellvue Terrace)

CALL
3-2148

WATCHES Jewelers-Neuman's-Silversmiths DIAMONDS

DIAL 7704

109 FAYETTEVILLE ST

B. O. JOHNSON

WHOLESALE GROCER
CANDIES — TOBACCOS
NOTIONS AND CONFECTIONS
333 S. Wilmington, P.O. Box 1678
Dial 2-3975

FIELDS

- Canada (Willie) lab h406 N Harrington
- Chas lab r11 N Hayti al
- Clarence W (Smithy N) sls eng Gray
Concrete Pipe h1315 Courtland dr
- Eliz maid r802 Oberlin rd
- Eliz M Mrs bkbndr Coml Printing
h1814 Wake av
- & Fields (Wm Z and Mrs Sara H
Fields) cosmetics distrs 1214 Brooks
av
- Geo W h605 Woodburn rd apt C
- H Luke (Lida N) condr SAL h521 W
Aycock
- H Luke jr (Marie R) slsmn Lanier-
Womble h783 Hboro apt N-3-B
- Hugh M zoology State College r Wilson
NC
- John studt r Avent Ferry rd
- Leon E (Eliz M) trainmn SAL h1814
Wake av
- Marie R Mrs ofc sec State College
h783 Hboro apt N-3-B
- Marjorie P Mrs extension serv State
College
- Mary Mrs bkpr Security Natl Bank
r2945 Winchester ct
- Mary E tchr PS r802 Oberlin rd
- Mary E Mrs occupational theraphy
asst State Hosp r do
- Millard B (Wake A) eng NS Ry h620
N Boylan av
- Mozelle H Mrs cook Sigma Alpha
Epsilon h1502 Poole rd
- Phatha clk Greyhound r620 N Boylan
av
- Richd B exam State Ins Dept r620
N Boylan av
- Roosevelt (Connie) lab John N Coffey
h413 N Harrington
- Sara H Mrs (Fields & Fields) h1214
Brooks av
- Sara J Mrs ofc sec Wm O Floyd
r Morrisville NC
- Spurgeon (Jeannette) jan News &
Observer h802 Oberlin rd
- Valerie studt r A7 Washn Ter Apts
- W O jr asst aud Genl Elec Credit Corp
r1804 Wells av
- Willa D opr SBT&T r110 E North
- Wm J (Gladys T) jan First Fed Sav
& Loan h1279 E Edenton
- Wm Z (Sara H; Fields & Fields) h1214
Brooks av
- Fike Rosa W (wid Geo) h809 S West
Fikes Hannah S (wid Thos F) maid h310
Tucker
- Filandro Jos A (Mary C) bkpr Bynum
Printing h1824 White Oak rd
- Mary C Mrs ofc sec Thos A Martin
h1824 White Oak rd
- File Bessie P Mrs nurse 520 Polk h do

FILE

- Walter C (Bessie P) pharm Pine Drug
h520 Polk
- Filgham Lucille h633 Daniels apt B
- Filicky Carolyn studt r1610 St Mary's
- John J (Kath H) chem State Dept Agrl
h1610 St Mary's
- Kath H Mrs clk State Dept Rev h1610
St Mary's
- Filicotte Jerry J coliseum State College
r17 Bagwell av
- Filmore Olivia maid r528 E Edenton
- Finan Jack J (Mary A) USA h1047
Nichols dr
- Fincastle Apartments 3109 Hboro
- Finch & Caldwell (Harold G Finch
Harry A Caldwell) elec contrs 635
Cannon
- Clayton C (Maggie) h435 Halifax
- Clyde L jr (Dora K) ins adj Jas C
Greene Co h2619 Newbold
- Dora K Mrs clk-typ State Adjutant
Genl h2619 Newbold
- Douglas J (Marie) slsmn W H King
Drug r Zebulon NC
- E Maxine ofc sec Stockton White & Co
r225 E Lane
- Edith R Mrs agt Bur Int Rev h216 N
Bloodworth
- Eliz Mrs hlpr Ravenscroft Sch h602
Devereux
- Eug B (Mae S) chem eng State College
h1618 Hboro
- Evelyn Mrs typ Raleigh Letter
Writers r Middlesex NC
- H Grover (Kath B) clk SH&PWC h208
Marsh av
- Harold G (Eva T; Finch & Caldwell)
h635 Cannon
- Hazel B agronomy State College r J3
Country Club Homes
- Hazel M nurse Rex Hosp r737 Mills
- Herman H (M Duba) comp Edwards &
Broughton h705 W South
- Howard J (Lillie M, Finch's Drive-In
& Grill; Whitman's Fountain & Grill)
treas Capitol Amusement h301 Perry
- Hubert G (Edith R) agt Home Security
Life Ins h216 N Bloodworth
- J A carp John M Cannon r Wendell NC
- J Anderson (Louise E) pntr h1706 US
Hwy 15A South
- Juanita J Mrs clk Fairfield Motor
Courts r1817 Louisburg rd
- Kath B Mrs nurse 208 Marsh av h do
- Lettie (wid Saml M) h203 Chamberlian
- Lillie A (wid Wm M) h820 Manly
- Luther A (Eliz) wtchmn State h602
Devereux
- Margt maid r609 S McDowell
- Margt Mrs clk CP&L r Youngsville NC
- Mary r205 E South
- Minnie B (wid Wm H) r705 W South
- N E Mrs sten Job P Wyatt & Sons
r Zebulon NC
- Nannie r County Home
- Nannie (wid Frank) h123 N Bloodworth
- O Edwin (Helen H) phys 133 Fville
R301 h318 E Park dr
- Pauline J Mrs waitress Bus Terminal
Restr r329 Angier av
- Rex studt r435 Halifax

J. F. WILLIS SHEET METAL WORKS

HEATING — ROOFING — WINTER CONDITIONING

Peace at Halifax

Phone 6921 and 4-2800

POWER BRAKE CO., INC.

Authorized Distributors

Bendix - Westinghouse Air Brakes - B.K. Hydravac Vacuum Brakes
1734 LOUISBURG RD. SALES AND SERVICE TELS. 4-1315-4-1316
NIGHTS, SUNDAYS AND HOLIDAYS TEL. 4-1182 and 29-4145

FINCH

- Robt E (Mary B) dentist 133 Fville
R400 h2605 Hazelwood dr
 - Ruth B Mrs slswn McLellan's
r Knightdale NC
 - T Angus (Louise T) dept mgr Atkins
Mtrs h611 New Bern av
 - Thomas E (Doris P) hlpr Pine State
Crmry r RD 4
 - V Jarmon (Juanita J) mgr Fairfield
Mtr Court r1817 Louisburg rd
 - Van H jr formn Raleigh Bonded Whse
r524 E Jones
 - Virginia Mrs slswn Lee & Barrett
h105 E Edenton apt 106
 - Wilbur L rec clk The Std Sup r602
Devereux
 - Wm (Virginia) emp SAL h105 E
Edenton apt 106
 - Wm P (Ruth B) fl fnshr h4922 Western
blvd
- FINCH'S DRIVE-IN & GRILL (H J FINCH), NEW, MODERN, GOOD FOOD ALWAYS, AIR CONDITIONED DINING ROOM, CURB SERVICE, OPEN 'TIL MIDNIGHT, 401 W PEACE, TELS 3-3151 and OFFICE 2-3180 (See page 176 Buyers' Guide)**

- Fincher Alice R (wid Gabriel) r604
Jamaica dr
 - Apartments 911 E Martin
 - Donald S animal industry State College
r do
 - Edw (Anna B) carp h911 E Martin apt
1
 - Fine's Men's Shop Inc Warren M Cratch
clo 201 Fville
 - Finell T Lifa maid r313 N Tarboro
 - Finger Robt J coliseum State College
r do
 - Finson Wm F clk Esso r Garner NC
 - Fink Harry C sta funds State College
 - Murray (Mayo's) r Durham NC
 - Robt M consultant State Bd Health
h127 N Blount apt 1
 - Finkle Anna Mrs (White House Tourist
Home) h216 N Person
 - Devera D typ-clk State Bd Health
r216 N Person
- FINKLE MAX (ANNA, WHITE HOUSE TOURIST HOME), h216 N PERSON, TEL 3-9840**
- Finkner Alva L (Betty R) experiment
stat State College h2608 Kilgore av
 - Morris D agronomy State College
r414 Wayne dr
- FINLEY ALBERT E (MIRIAN N), PRES NORTH CAROLINA EQUIPMENT CO and NORTH CAROLINA PRODUCTS CORP, h1723 CANTERBURY rd, TEL 2-0614**
- David A pres Phi Kappa Tau
Fraternity h200 Brooks av
 - Esther W Mrs clk First Citizens Bk
& Tr r E-6 Shelton apts
- FINLEY ROBERT M (FORNIA R), V-PRES FIRST-CITIZENS BANK & TRUST CO, h402 W WHITAKER MILL rd, TEL 3-3187**
- Robt M jr studt r402 W Whitaker Mill
rd
- Finnegan Dorothy L rural sociology State
College r41C West Haven

WPTF

DIAL 680
-NBC-
AFFILIATE
50,000 WATTS

- Finnell Chas P (Pearl R) mtccmn Royal
Bkg h44 Dixie dr
 - Clarence O coliseum State College
 - Edw G stagehd State College r RD 6
 - Emma B (wid Jas) maid h221 1/2 W
Lenoir
 - Evelyn V (wid Albert) h520 S Harrington
 - Pearl R chem State College r Dixie dr
 - R Tal coliseum State College r520 S
Harrington
 - Walter tile setter United Terrazzo &
Tile r Durham NC
 - Fiore A Ralph physical educ State
College r do
 - Alphonse F animal industry State
College r do
 - Fioretti A A serv rep Cooper-D Cass Co
r Wendell NC
 - Lucille M Mrs acct chkr Great Am
Ins r Zebulon NC
 - Fireman's Fund Group Maynard C
Gardner spl agt ins (hail dept) 14 E
Main R414-16
 - Firemans Fund Insurance Co Bagwell &
Bagwell agts 300 S Sbury
- FIRESTONE STORES, WILLIAM E JONES MGR, TIRES, TUBES, AUTO ACCESSORIES, 415 FAYETTEVILLE, TEL 2-2868**
- Tire & Rubber Co Wm E Jones mgr
413-15 Fayetteville

FIRST-CITIZENS BANK & TRUST CO OFFICERS

- ROBERT P HOLDING PRES,
- WM P LITTLE V-PRES,
- WILLIS H CLAYTON V-PRES,
- RICHARD FORRESTER V-PRES,
- THOS G CHAPMAN V-PRES and
TRUST OFFICER,
- R M FINLEY V-PRES,
- HARRIS J OGBURN Jr ASST V-PRES,
- H MCKAY PLEASANTS ASST V-PRES,
- EARL A SMITH ASST V-PRES,
- JOSEPH W NORDAN CASH,
- GORDON W PATTERSON ASST CASH,
- CHAS H DENNING ASST CASHIER,
- JOHN A McALLISTER ASST TRUST
OFFICER,
- ALLENE VICK ASST TRUST
OFFICER,
- 14-20 E MARTIN cor WILMINGTON
TELEPHONE 2-3771
- WEST SIDE BRANCH
- T R SMITH CASH,
- 617 HILLSBORO
TELEPHONE 3-6501
- NORTH SIDE BRANCH
- WYATT E NICHOLS CASHIER,
- 704 N PERSON
TELEPHONE 9800
(See page 31 Buyers' Guide)

FIRE,
AUTOMOBILE,
INLAND
MARINE,
AND
ALLIED
LINES



THOMAS
B.
REYNOLDS
& SON
GENERAL
AGENTS



BUSINESS
WRITTEN
ONLY
THROUGH
BONA FIDE
AGENTS



1007-09-11
SECURITY
BANK BLOC.



DIAL 9564



RESIDENCE
DIAL 2-1116



Hayes-Jackson Electric Co.



ELECTRICAL CONTRACTORS
Authorized Dealers WESTINGHOUSE APPLIANCES
SALES - SERVICE

133 E. Hargett

TEL. 3-5031

ASKEW'S

FOR
THE
FINEST
IN
RADIO
AND
TELEVISION

PHILCO
and
SYLVANIA

COMPLETE
SERVICE

1626
Glenwood
Ave.
PHONE
4-1438

**C. H.
MIMS**

and

SON

PLUMBING

CONTRACTORS

Repair Work
A Specialty

24-Hour Service

2201
Wake Forest
Rd.

TEL
9823

P. O. BOX
283

FARM BUREAU

D. S. WILLIS, Agent

127 Davle

MUTUAL AUTO INSURANCE CO.
MUTUAL FIRE INSURANCE CO.
LIFE INSURANCE CO.

Telephone 4-3463

Boylan-Pearce

Raleigh's Shopping Center

First Advent Christian Church of
Raleigh The 212 Linden av
FIRST BAPTIST CHURCH, REV
BROADUS E JONES PASTOR,
BARBARA NORRIS STAFF SEC, MRS
EDWIN S PRESTON EDUCATIONAL
DIRECTOR, WILLIAM H SIMPSON
YOUTH DIRECTOR, CAROLYN
STEVENS CHURCH SEC, MRS H M
STILLEY CHURCH HOSTESS, 99 N
SALISBURY cor W EDENTON, TELS
2-1078 and 2-4409
--Baptist Church Rev Oscar S Bullock
pastor 101 S Wilmington
--Church of Christ Scientist 1400 Hboro
FIRST-CITIZENS BANK & TRUST CO
WEST SIDE BRANCH
T R SMITH CASHIER,
617 HILLSBORO
TELEPHONE 3-6501
--Congregational Church Rev Howard
Cunningham pastor W South cor
Manly

**FIRST FEDERAL SAVINGS & LOAN
ASSOCIATION OF RALEIGH**

OFFICERS

B B BENSON PRES,
GEO A MOORE Sr V-PRES,
R D BEAM EXEC V-PRES,
BERTRAM A JONES TREAS,
MRS ALICE H WILLIAMS ASST SEC,
MISS KATHERINE DRY BKPR-
TELLER,
MRS JOYCE COOPER TELLER-STEN,
MISS MARGARET TRAMMELL
TELLER-STENOGRAPHER,
MISS LOUDA BROOKS TELLER-
STENOGRAPHER,
MRS MYRA V HUFFINE TELLER-
CLERK,
132 S SALISBURY
TELEPHONE 3-1633
(See page 37 Buyers' Guide)

--Free Will Baptist Church Rev Herman
L Hersey pastor 802 N Bloodworth
FIRST PRESBYTERIAN CHURCH, REV
JAMES SPRUNT PASTOR, MISS
MARY OLIVE WALKER DIR, MRS
JAMES A ROWLAND SEC, W
MORGAN sw cor S SALISBURY,
OFFICE 112 S SALISBURY, TEL
2-1891
--Vanguard Presbyterian Church Rev
A Russell Buffaloe pastor 301 S Swain
Firth Grant L (Ruth) claims mgr Great
Am Ins r2300 Poole rd
Fish A Pate (Jacksie D) trav slsmn
h445 Guilford cir
--Ben E (Jenett W) tester CP&L r Dunn
NC

FISH

--Dorsey H r303 N King Charles rd
--Glenn R servmn Johnson-Lambe
r Angier NC
--Goal A agronomy State College
--Hubert H (Lena W) h400 Morrison av
--J G dep County Sheriff r Wake Forest
NC
--Kathleen atndt State Hosp r do
--Lilly G (wid Chas L) r951 St Mary's
--M Lasco (Loraine H) driver New Dixie
Lines h945 Wilmington ter
--Ollie A waitress Jimmy's Restr
r121 1/2 Fville
--Pauline B (wid E Jack) tchr Willow
Springs Sch h207 Harrison av
--Robt A hlpr Elec Equip r Dunn NC
--Robt E (Dorothy B) eng US Dept of
Int Geological Survey r2001 Bucking-
ham rd
--Roy B atndt State Hosp r do
--Wiley G (Bessie C) guard PO h708 1/2
Harp
Fishel J Stanley (Shirley M) drftsman
Deitrick-Knight & Assocs h2231
Noble rd
--Shirley M Mrs slswn Natl Sch Sup
h2231 Noble rd
Fisher Alden R (Reubenia S) ship clk
Britt Co h908 Harp ter
--Amy L sec chf State Bd Health h410 N
Wilmington
--C Stafford (Larby H) lunch wagon opr
Pilot Mills h512 Sasser
--D Taylor (Jean G) sls mgr Cherokee
Brick h1719 Nottingham rd
--Dorothy M ofc sec USDA-PMA r219
Ashe pl
--Etta R Mrs confr clk State Hwy Bldg
h120 1/2 Fville 3d fl
--F Herbert (Martha M) sec-treas ABC
Food Market and sec Fisher's Bky
& Sandwich h2510 Everett av
--Gary studt r1804 Sunset dr
--Geo A Rev (Ruby R) pastor St Ambrose
Epis Ch h501 S Wilmington
--Geo T (Georgia P) swtchmn NS Ry
h1201 Hboro
--Hilbert A (Ethel C) prof State College
h3134 Sussex rd
--Jennie M emp State Emp Security
Comm h F-303 Boylan Apts
--John T studt r407 Home
--Karlie K (wid Norman F) pres-treas
Fisher's Bakery & Sandwich Co Inc
h2512 Everett av
FISHER L R (MABEL R), COMMIS-
SIONER STATE DEPT OF MOTOR
VEHICLES, r NEW DURHAM HWY
--Lemay r418 Montague pl
--Mamie waitress Hotel Carolina h318
W Hargett apt 3
--Miles M instr Shaw Univ r Durham NC
--Myrle W Mrs tchr White Mem Ch Sch
h1804 Sunset dr
--Nathl (Hattie J) baker Crystal Dough-
nut h514 E Cabarrus
--Pearl F Mrs tailor 304 S Sbury R213
r1633 Thompson
--Robt S (Blanch H) clk Harvey's Food
Store h511 Sasser
--Ruby M agrl home economics State
College
--Ruby P (wid Wm H) h1633 Thompson

**RALEIGH BUILDING & LOAN
ASSOCIATION**

Raleigh's Oldest Financial Institution

HOME FINANCING OUR SPECIALTY

Jones PURE PORK SAUSAGE

"The Ham Makes It Different"



RALEIGH TEL. 5195

Jones Sausage Co.—Garner, N. C.—Dial 29-3431 and 29-5011

FISHER

- Ruth B Mrs county agt ofc State College
- Ruth E emp State College
- Sue G clk Occidental Life Ins h120 1/2 N Boylan av
- Victor E (Myrtle W) mgr Sou Mut Insurers h1804 Sunset dr
- W Thos (Bluma A) pres ABC Food Mkt and v-pres Fisher's Bakery & Sandwich h5405 Western blvd
- Wm E (Etta R) slsmn Raleigh Linen Serv h120 1/2 Fayetteville 3d fl
- Wm J supvr State Dept Pub Instn r Greensboro NC
- Wm S studt r1620 Hboro
- Fisher's Bakery & Sandwich Co Inc Mrs Karlie K Fisher pres & treas W Thos Fisher v-pres F Herbert Fisher sec 1519 Brookside rd
- Fitch Paul E (Lela B) carp Armstrong Constn h245 Pecan rd
- Fitchett Beverly T jr mech eng State College r UK23 Verville
- Hazel W Mrs h992 Wilmington Ter
- Fitchette Jethro B (Etta E) dispr CP&L h415 Dixie trail
- Fite Saralyn dairy State College
- W Rayford slsmn Atkins Mrs r1119 N Wilmington
- Fitts Genoa USA h318 S Tarboro
- Jas W (Mary) dir Div of Soil Testing State Dept Agrl h3030 Farrior rd
- N B brkmn SAL
- Fitz Dry Cleaners & Laundry (Harvey J Terry) 203 W Morgan
- Gwendolyn H Mrs agrl extension serv State College
- Lillian H (wid John W) slswn PHR Cradle Shop h100 Horne apt 3
- Fitzgerald Clyde P Mrs prfrdr Mitchell Printing r4 E Lane
- & Co Inc of Va Wm Britt mgr 201 W Johnson
- Frank M agriculturist Am Cyanamide h2018 Samilwood dr apt A
- Gladys tchr Murphey Sch r521 E Jones
- Hally hpr Pender Mfg & Sup r317 W Johnson
- Harry C (Helen W) h2308 Grant av
- Helen W Mrs bkpr Mtr Bearings & Parts h2308 Grant av
- J L insp State Dept of Lab r Asheville NC
- Lamont studt r1802 Arlington
- Marie C Mrs instr State College h502 Cutler
- Paul jr (Marie C) dentist 123 W Hargett R520 h502 Cutler
- FITZGERALD WALTER C (LILLIE G), V-PRES PEDEN STEEL CO, h1802 ARLINGTON, TEL 9601**
- Fitzgibbon Edna Mrs bkpr Electrical Wholesalers h2710 Wayland dr
- Jas W (Margt) sch of design State College h617 Kirby
- Thos M (Edna) coach State College h2710 Wayland dr
- Fitzhugh Mary Z (wid Waverly B; Ann's) r2008 White Oak rd
- FIVE POINTS PHARMACY (L H CRUMPLER), FREE DELIVERY, 1620 GLENWOOD av, TEL 2-4644**

FIRST CITIZENS BANK AND TRUST COMPANY

Complete Banking Service

Member Federal Deposit Insurance Corp.

FIVE

- Points Soda Shop (Harold O Long) 2003b Fairview rd
- FIVE POINTS VARIETY STORE (ARCH B NEWBOLD), "YOUR FRIENDLY NEIGHBORHOOD STORE," SEWING NEEDS, SCHOOL SUPPLIES, TOILET ARTICLES, TOYS, CANDY and SMALL HARDWARE, 2010 FAIRVIEW rd, TEL 3-1271 (See page 201 Buyers' Guide)**
- Fixit's Mr Shop (Guy L Bunch) reprs 10 S West
- Flack Cleo M (wid Otho R) r616 Holden
- Flagg Cecil H (Mary A) carrier PO h313 Lincoln ct
- Chas E (Susie T) h2202 Roberts
- Edwin W coliseum State College r2509 Bedford av
- Frank J (Iola W) care of bldgs State College h2204 Roberts
- Frank J jr (Gladys) brick mason r2204 Roberts
- Geo (Ruth) USA r614 Chamberlain
- Jas F (Minnie) brkmason h2311 Bedford av
- John W (Katie) brkmason York Bldg Co Inc h2509 Bedford av
- Louis (Eleanor) brkmason h607 Chamberlain
- Mary A Mrs tchr Crosby-Garfield h131 Lincoln ct
- Flaherty Julian B (Margt H) condr SAL h401 E Edenton
- Julian R USAF r401 E Edenton
- Flake Ann L Mrs typ State Dept Pub Instn r2100 Ann
- Robt D extension serv State College
- Wm H extension serv State College
- Flammia Dominick A jr (Phyllis I) slsmn Penden Steel h1821 Wilshire av
- Flat Iron Apartments 1801 Glenwood av
- Iron Building 2000 Fairview rd
- Fleener Rachel C (wid Miley A) clk State Dept Cons & Development h611 Sasser
- Fleischer Jack institute of stat State College r Chapel Hill NC
- Fleming Alden L (Mary W) insp State Bd Health h2107 Woodland av
- Anne W studt r2307 Anderson dr
- Arth (Marie) lab Sou Ry r511 S McDowell
- Carey H (Mary B) druggist h434 Halifax
- Dental Laboratory (John W Fleming) 123 W Hargett R321
- Eug P (Geraldine G) mgr United Terrazzo & Tile h2508 Fairview rd apt H-4
- Evelyn A tchr PS r19 Dixie Trail
- Evelyn G Mrs typ State Bd Educ h19 Dixie Trail



Phillips Roofing Co.

ROOFING & SHEET METAL WORKS

Skylights
Ventilators
Gutters
Down Spouts

DIAL
3-3520

319
W. Davis



Johnson-Lambe Co.

TOYS
GAMES



FRIGIDAIRE

REFRIGERATORS
WASHERS
IRONERS AND
APPLIANCES

116-118 South
Sallbery

DIAL
8848



POWELL-STEWART MOTOR CO.

ACCESSORIES — GENERAL REPAIRING

419 S. Wilmington

Tel. 7214



**JOYCE
&
BAILEY
FURNITURE
CO.**

QUALITY
FURNITURE

"Don't Try and
Try Again
Try Joyce &
Bailey"

612-614
N. Person

**PHONE
4-2742**

**BRYAN
ROCK
AND
SAND
CO.**

Producers of
**SAND
WASHED
GRAVEL
CLAY
GRAVEL
CRUSHED
STONE
SCREENINGS**

Operations at
ABERDEEN
GARYSBURG
GOLDSBORO
ROLESVILLE
BAILEY
LINDEN
WEST END
PETERSBURG, Va.

207
Raleigh
Bldg.
DIAL
3-1986



**MORTGAGE LOANS
INSURED SAVINGS**

SPONSORS OF HOME OWNERSHIP

132 S. Salisbury

Dial 3-1633

**HENRY D. HILL
DECORATOR
KYANIZE**

PAINTS-VARNISHES-ENAMELS

205 OBERLIN RD. DIAL 2-4915
Nights & Sundays 3-9181

FLEMING

- Geo M (Mary L) prod 1226 Clifton h do
- Geraldine G Mrs emp State Emp Security Comn h2508 Fairview rd apt H-4
- Hester Electric Co Inc Frank O Truslow pres C Herbert Markham v-pres Jas T Mann sec-treas contrs 3013 Hboro
- Hortense G Mrs tchr Lockhart Sch h F-5 Washn Ter Apts
- Irene tchr Wiley Sch r F-2-A Cameron Ct Apts
- J Alhert (Eliz S) h226 Hillcrest rd
- J Holt (Evelyn G) dep admn State Comnr of Paroles h19 Dixie trail
- J Martin (Levy K) dentist City-County Health Dept h1218 Glenwood av
- Jas H studt r2512 Clark av
- Jane A studt r2307 Anderson dr
- John W (Aline W; Fleming Dental Lahy) h2307 Anderson dr
- John W Rev (Hortense G) dir Bapt Hdqtrs Dept Christian Educ h F5 Washn Ter apts
- Jos L investigator Retail Credit h701 Edmund
- Jos L Mrs tchr Murphey Sch h701 Edmund
- Leon T (Evelyn D) pord 1331 Courtland dr h do
- Lizzie C (wid C Van) h706 Hboro
- Louise E dean Meredith College r do
- Manly L (Nora L) slsmn Geo W Beasley h522 S Shury
- Margt K agrl economics State College h D201 Boylan av
- Mary W Mrs clk State Dept Rev h2107 Woodland av
- Mertha chf clk State Utilities Comn h1020 Peace apt J5
- Minnie L clk Durham Life Ins r Garner NC
- Myrtle H Mrs r400 New Bern av apt 2
- Nora L Mrs hkpr First Citizens Bk & Tr h522 S Shury apt 1
- O Dewitt jr (Velvia A) dept mgr Walker Martin Inc h1429 Duplin rd
- Percy L food serv wkr State Hosp r605 Cannon
- Rohr H sec P1 Kappa Alpha Fraternity State College
- Sarah waitress Warlick's Soda Shop h400 New Bern av apt 2
- Thos (Margt K) h532 E Lenoir
- Thos H (Effie M) slsmn h319 Polk
- Waler M r YMCA
- Walter S (Ethel M) sec-treas Capudine Chem h2400 Anderson dr
- Wm H studt r19 Dixie Trail

- Wilton L (Marie H) asst dir State Purch & Contract h2501 Country Club FLEMING
- Flemings Allen H esck clk McAlpin Hotel r227 E Edenton
- Fletcher Alexzena J Mrs ofc sec Caro Coach h210 Cox av apt G
- Alf J (Eliz U) lwyr 15A Hargett R607 h909 Glenwood av
- Anita studt r510 Burton
- Archie B (Lena M) r3518 Neil
- Arth L (Mae P) lwyr h407 Dixie trail
- FLETCHER ASSOCIATES INC, DAVID H WITHERSPOON AUDITOR, REAL ESTATE, 607 ODD FELLOWS BLDG 15 W HARGETT, TEL 2-2815**
- Chas H (Mary F) r1601 Dixie Trail
- Clarence F (Esther C) weaver Pilot Mills h1101 N Blount
- Fred (Marjorie L) mgr WRAL & WRAL-FM Radio Sta h3001 Fairview rd
- Harry D driver training sch State College
- J Ernest (Lucile C) rate eng CP&L h2620 Van Dyke av
- Jas M (Alexzena J) with State Natl Guard h210 Cox av apt G
- John F (Anita B) rep Zurich Genl Accident & Liability Ins h510 Burton
- Johnnie studt r2620 Van Dyke av
- Lucille C Mrs tchr Broughton Sch h2620 Van Dyke av
- Nelson studt r201 N Whitaker Mill rd
- Newton G athletic State College r2402 Greenway av
- Walter W swtchmnn NS Ry r Durham NC
- Wm H teleg opr NS Ry r Durham NC Flinchum Glenn A (Pattie D) stat State Bd Health h732 Mial
- Margt L sec to county agt State College
- Pattie D Mrs clk Farmers Co-op Exch h732 Mial
- Flint Eliz E (wid Geo B) h204 Park av
- John H r2704 Vanderhilt av
- Saml A (Margt W; Flints Lndry & Dry Clns) h215 West Park av
- FLINTS LAUNDRY & DRY CLEANERS (SAML A FLINT), 24 HOUR SHIRT FINISHING SERVICE, ZORIC DRY CLEANING, CASH and CARRY SERVICE, 40 MINUTE, SELF SERVICE LAUNDRY and DRYING FACILITIES, CONVENIENT PARKING, 445-47 HALIFAX, TEL 3-2079 (See page 77 Buyers' Guide)**
- Flippin Bertha J rural hall State College
- Flood Geralk P dist mgr Hudson Sis Serv h304 Oakwood av
- Lillian V (wid Jerry C) h404 N Bloodworth
- Florence McArthur (Lillie M) hlpr David G Allen h19 McKee
- Florent Eug (Charlotte) chef Sir Walter Hotel r400 Fville
- Fournoy Eliz N sten State Dept of Justice r1637 Glenwood av
- Louis B (Wortie) h1637 Glenwood av
- Wm L (Flossie C) sec Blackwood's Inc r2117 Buckingham rd

BYNUM PRINTING CO.

Dial 6417

119-121 W. Hargett St.

**Better
Printing**

Aman Insurance Agency, Inc.

• ALL LINES OF INSURANCE •

1628 Glenwood Ave. Five Points

Tel. 7361

- Flowers Alice maid r820 Brooklyn
 --B B (Louise O) emp Vets Admn h1820
 Arlington
 --Benj L (Margt J) h1103 W Cabarrus
 --Chas lab Std Cinder Block r114
 Stronach's al
 --Chas B (Carolyn S) servmn Moore's
 Telev & Appliance h717 Carlton rd
 --Doris J emp State Emp Security Comn
 r2505 Greenway av
 Flowers E Daniel (Maggie P), Lawyer
 406 Lawyers Bldg 320 S Salisbury,
 Tel 2-4971, h1406 Wake Forest rd
 Tel 7348
 --Evie L Mrs slswn Adlers Inc r2107
 Clark av
 --Hattie W Mrs chkr Economy Clns
 h616 Wills Forest
 --Jacqueline Mrs instr St Augustine's
 College h1208 Gatling
 --John W jr (Lottie P) surveyor
 Westinghse h323 Hboro apt 8
 --Jos R assoc Page & Smith Archts
 r2702 Hboro
 --Lizzie B maid r801 S Person
 --Lottie P Mrs clk State Dept Rev h323
 Hboro apt 8
 --Louise O Mrs tchr Myrtle Underwood
 Sch h1820 Arlington
 --Luther (Julia) porter Kramer's Jwly
 Store h304 Camden
 --Margt J Mrs cafeteria cash Needham
 B Broughton High Sch h1103 W
 Cabarrus
 --Mary K reept O Edwin Finch r131 S
 Boylan av
 --Monroe tile setter United Terrazzo
 & Tile r Kinston NC
 --Nancy program planning State College
 r do
 --Oliver G agt Durham Life Ins r2107
 Clark av
 --R Sherwood (Anne R) parts mn Nash-
 Steele Mtr h912 W Cabarrus
 --Ralph B (Hattie W) condr NS Ry h616
 Wills Forest
 --Reba J sten S&W Cafeteria r619 N
 Blount
 --Robt L agt NC Mut Life Ins h1307 E
 Hargett
 --Rowena (wid Sam B) r616 Wills
 Forest
 --S G servmn Killo Exterminating
 r Smithville NC
 --Sadie D (wid David W) dept mgr Natl
 Sch Sup h2505 Greenway av
 --Sewell L mech C C Mtr r Knightdale
 NC
 --Thos W extension serv State College
 --Walter (Flora M) lab Std Cinder Block
 h801 S Person
 --Wm (Lila G) USA h517 E Lenoir
 Floyd Bailey W emp State College r do
 --Betty C typ State Dept Cons &
 Development h105 E Edenton apt 208
 --Betty H (wid Wm) r804 S East
 --Carolyn agrl extn serv State College
 --Claude E formn Royal Type r112 N
 McDowell
 --Edw Y (Eunice B) dir Plant Food
 Institute of NC & Va h125 Glenwood av
 --Eliz Y studt r125 Glenwood av
 --Eunice B studt r125 Glenwood av

Newsome Roofing Company

Bird Roofs Insulated Siding
 Asbestos Siding
 Approved Applicators
FREE ESTIMATES - TERMS
 S. Blount Ext. P.O. Box 2201
 Phone 6132

FLOYD

- Gene G asst mgr Forrest Drive-In
 r529 N East
 --Geoffrey A agrl eng State College
 --Geo lab Chambers-Caviness Inc r6
 N Pedigree
 --Geo F (Margt McL) eng Pine State
 Crmry h1512 Hanover
 --Jeanne sten US Probation Ofc r112
 N McDowell
 --Jerome E usher State College
 --John C (Meta G) carp h529 N East
 --Lonnie driver F H Ross Co r713 S
 Bloodworth
 --Louise T Mrs ofc sec Farmers Co-op
 Exch r453 Guilford cir
 --Marguerite Mrs ofc sec State Comnr
 of Paroles r RD 3
 --Maria r1306 E Jones
 --Meta G Mrs slswn Mangel's h529 N
 East
 --Ollie r812 N Person
 --Pearl J Mrs cash Efird's h510 S
 Boylan av
 --R M dispr SAL
 --Robt C USAF r529 N East
 --Stella M (wid Claude E) h112 N Mc-
 Dowell
 --Susie cook Tabernacle Bapt Ch
 Nursery Sch h1215 1/2 S Bloodworth
 --W H firemn SAL r411 Sbury
FLOYD WO ADVERTISING SPECIALTIES
(W O FLOYD), CALENDARS, BOOK
MATCHES, PENCILS, LEATHER
AND PLASTIC ITEMS, 220 ACADEMY
BLDG 304 S SALISBURY, PO BOX
547, TEL 3-4430
 --Wm O (Pearl J; W O Floyd Adv
 Specialties) h510 S Boylan av
 Floyd's Town Grill (Floyd Adcox) restr
 200 E Martin
FLUE-CURED TOBACCO CO-OPERA-
TIVE STABILIZATION CORP, CARL
T HICKS (WALSTONBURG, N C)
PRES, H G BLALOCK (BAKER-
VILLE, VA) V-PRES, JOE BLOUNT
(LORIS, S C) V-PRES, D F BRUTON
(ADEL, GA) V-PRES, LLOYD T
WEEKS GENL MANAGER, 522 FAY-
ETTEVILLE, TEL 3-8621
 Fluk Howard R (Leah C) h415 Frank
FLYE BRAXTON (MARGARET B),
GENL MGR THE GRAPHIC PRESS
INC, h621 MIAL, TEL 4-1521
 Flynn Benj W (Ruby O) mech Morris &
 Gorrell h145 Prospect av
 --Dee insp Alcohol Tax Unit Bur of Int
 Rev r Cary NC
 --Inez K Mrs clk Ivey-Taylor h525
 Halifax
 --John R winder Elec Mtr & Repr r149
 Prospect av

PINE STATE

MILK * ICE CREAM
*** DAIRY PRODUCTS**

414-418 GLENWOOD AVE.

PHONE 2-3911

PUBLIC SERVICE CO. of N. C. INC.

NATURALLY
 IT'S GAS



CLEAN
 ECONOMICAL

Cooking
 Refrigeration
 and
 Water
 Heating
 With

GAS

Perdue Bros. Inc.

GENERAL
 CONTRACTORS



Residential

or

Commercial
 2617 Grant

Ave.
 115

W. Peace

TEL.

2-0127

Wm. A. PAHL Co., Inc.

PAINTING and DECORATING
CONTRACTORS

PHONE 2-0425

2547 WAKE DRIVE

WRENN

ELECTRIC

CO.

ALL TYPES
ELECTRICAL
APPLIANCES

APEX WASHERS
AND
IRONERS

WAYNE
WATER SYSTEMS

CROSLY
RADIOS
AND
REFRIGERATORS

404 Glenwood
Ave.

PHONE
3-3405

HUDSON-BELK

Eastern Carolina's
LARGEST Store

38 years in Raleigh

MOORE-WRIGHT Construction Company, Inc.

General Contracting
Robt. L. Wright
1014 FAIRCLOTH EXT.
PHONE 9980

FLYNN

- Letha C (wid Robt) h149 Prospect av
- Ligon B sch of design State College r2504½ Vanderbilt av
- Thos C (lnez K) slsmn Carter's Inc h525 Halifax
- Richd A animal husbandry State College r Cary NC
- Flythe Arth P jr (Rheba Y) slsmn Universal Equip h1908 Van Dyke av
- Billie P Mrs v-pres-treas Universal Equip h1020 W Peace apt F2
- Edwin E (Dorothy L; Flythe Sls & Serv) h1805 Knx rd
- Iris P field representative State Bd Pub Welfare r Pendleton NC
- Sales & Service (Edwin E Flythe) sporting gds 224 S Sbury
- Foard Fred T div dir State Bd Health r1815 W Smallwood dr
- Fogarassy Bela phys State Hosp r do
- Fogg Edna M sec to farm agt State College
- Foggles Benj (Bobbie L) driver Elec Equip h1501½ New Bern av
- Foggy Robt lab NS Ry r Nazareth NC
- Foght Paul R jr tech State College r do
- Fogleman Beatrice C Mrs clk Walker Martin Inc h435 Guilford cir
- Carrie Mrs smstrs Ivey-Taylor h220 N Bloodworth
- Edgar L (Allen-Fogleman Grinding) h1807 Wills av
- Gladys nurse Meth Orphanage r do
- John L (Carrie) h220 N Bloodworth
- Mamie Mrs cafeteria mgr Mt Vernon-Goodwin Sch r Cary NC
- Millard W (Beatrice C) acct CP&L h435 Guilford cir
- Stewart A stagehd State College
- Foile John E emp State College r do
- Foley-Helen Mrs emp State Emp Security Comn r407 N Blount
- Folger Reuben F (Virginia S) trainmn Sal r321 W Lane
- Robt C (Louise M) asst v-pres State Capitol Life Ins h1064 Nichols dr
- Virginia S Mrs sten SAL r321 W Lane
- Folk Lillian J Mrs tchr County Sch h4905 Western blvd
- R C (Lillian J) assoc L M Shirley & Co h4905 Western blvd
- Folker Harvey Junior Lodge No 4 IOOF Jimmie Thompson chf ruler 15 W Hargett 9th fl
- Foller Ruby r1203 New Bern av
- Folsom Albert C (Essie H) asst mgr Overby Funeral Home h305 Hboro
- Essie H Mrs hostess Overby Funeral Home h305 Hboro
- Foltz Ray S (Alene S; Brown-Rogers-Dixson) h2009 St Mary's

- Fontaine Irene S (wid Jas S) clk Brakes Inc h2201 St Mary's
- Fonville F Vaden (Dayton L; Caro Wash-board) r2309 Anderson dr
- Jos shoeshiner Holland's Barber Shop r307 S Bloodworth
- Josephine W (wid Coy) r326 W Jones
- Mary S Mrs tchr Broughton Sch h323 Hboro apt 1
- Newton G (Mary S) lwyr 16 W Martin R501 h323 Hboro apt 1
- Wayne B (Eliz A) br mgr Adlers Inc h3326 Ruffin
- Zua W Mrs h2309 Anderson dr
- Foor Vera L (wid Osa) h123 Halifax
- Forbes Celus B (Jean B) USN h2810 O'Berry
- Geo R clk Farm Bur Mut Auto Ins r Harrells NC
- Gladys M Mrs clk State Dept Rev h2617 Layden
- Gracie S Mrs coder State Dept Mtr Vehicles r Morrisville NC
- Harry L eng SAL h703 N East
- Harry L jr (Sylvia R) servmn Sears r703 N East
- Herbert W slsmn J W Weaver Co r Cary NC
- Jas A Rev (Mabel) pastor Providence Holiness Ch h915 S Bloodworth
- Jas E lab John M Cannon r107 W Lenoir
- Saml P (Gladys M) mgr A&M Shoe h2617 Layden
- Thelma A clk CP&L h925 Hboro apt B-2
- Forbis Ben B (Arlene) tech Noble Dental Laby h2315 Yancey
- Ford Andrew J (Ina B; Ford's Prod) r RD 2
- Ann bkpr First Citizens Bk & Tr r3 E Jones
- Anna C (wid Wm W) r5301 Western blvd
- Betty V Mrs clk First Citizens Bk & Tr r715 S Boylan av
- Billy B clk CP&L r RD 2
- Blanche buyer Hudson-Belk r RD 2
- Blanche M (wid Jas) r1208 Mangum
- Carl J (Ford's Prod) r Garner NC
- Chas J agrl extension State College
- Chas W (Willie M) driver Airline Cab r107½ N Harrington
- Clarence W (Mary) emp Dillon Sup h217 N Bloodworth
- Claude A jr research eng State College r10 Enterprise
- Connie M (Virginia B; Ford's Prod) r RD 2
- Della R Mrs maid h6 Bladen
- Douglas (Retha J) driver Yellow Cab h414½ Cary
- Douglas (Ruby M) slsmn The Am News h312½ Linden av
- Douglas weaver Pilot Mills r317 W Johnson
- Earnest A (Cath L) slsmn Pine State Crmry r Cary NC
- Edna driver training sch State College r Cary NC
- Eliz Mrs emp State Emp Security Comn r214 S Dawson
- Ernest M (Esther F) h907 Harp ter

MARTIN MILLWORK CO.

LUMBER — MILLWORK — PAINTS

Dial 3-1681

End W. Morgan St. at Harrison Ave.

CHAMBERS-CAVINESS, INC.

General Contractors
RESIDENTIAL and COMMERCIAL BUILDERS
FLOORING—FORMICA COUNTER TOPS

PHONE 5643

BUILDINGS OF MERIT—HOMES OF DISTINCTION 2515 FAIRVIEW RD.

FORD

- Frances M Mrs waitress Jimmy's Restr h1803 Wake av
- Geo W (Moretta E) plmb Rural Plmb & Htg Inc h504 N Person apt 4
- Grady A (Frances M) mach opr Bell Bakeries h1803 Wake av
- Henry hlpr Morgan's Esso Serv Sta r305 Hboro
- Jean ofc sec State Dept Agrl r Cary NC
- John (Orenia) h535 E Edenton
- John E (Ann E) forestry State College h254 Pecan rd
- Jos C (Annie R; Ford's Gulf Serv) r Garner NC
- Lawrence (Millie) lab City r16½ Bragg
- Louise P Mrs slswn Mother & Daughter h216 Pershing rd
- Lula R (wid Wm S) r10½ Glenwood av
- Malcolm emp State College r do
- Marcella Mrs instr Shaw Univ r do
- Marion K Mrs ofc sec Coml Printing h114 E Jones
- Marvin W (Louise P) slsmn Job P Wyatt & Sons h216 Pershing rd
- Mary E clk W H King Drug r Cary NC
- Mildred bkpr Security Natl Bank r1404 Courtland dr
- Monette C (Marion K) whse exam USDA-PMA h114 E Jones

FORD MOTOR CARS AND TRUCKS

SANDERS MOTOR CO DEALERS
329 S BLOUNT cor E DAVIE
TELEPHONES 2-0551, NIGHTS 3-6556
(See page 16 Buyers' Guide)

- Needham E (Janie N) corder Pilot Mills h1129 N Blount
- Richd C printer News & Observer r217 N Bloodworth
- Robt (Betty V) r715 S Boylan av
- Russell S (Ila L) prntr Capital Printing h310 N Person
- Viola maid r403 Tucker
- Wm C pntr r10½ Glenwood av
- Ford's Gulf Serv (Jos C Ford) 330 S Blount
- Produce Co (Carl J Andrew J and Connie M Ford) whol 331 Blake
- Fordyce Ralph W (Winnie W) fcty repr Rutland Fire Clay h2023A Fairview rd
- Fore Harold G (Winnie D) trav agt Sou Weighing & Insp Bur h783 Hboro apt F-2-B
- Randolph T jr (Mary B) asst exam State Banking Dept h1926 New Bern av
- Winnie D Mrs ofc sec Westinghse h783 Hboro apt F-2-B
- Forehand Chas B (Evie) slsmn Royal Baking r Goldsboro NC
- Foreman Frank (Georgianna H) lab J R Stokes Constn h507 E Davie
- Jas W psychology State College r2715 Kilgore av
- John (Ruby) USA h207 Colleton rd
- Mabel maid h611 S Blount
- FOREST ANIMAL HOSPITAL (DR MARTIN LITWACK), LOUISBURG rd, TEL 7345
- D J waiter Baxley's Grill r211 N Blount
- Hill Kindergarten (Mrs Marjorie W Estes) 614 Brooks av

HOBBY'S TRANSFER and STORAGE CO., Inc.



Authorized Agents

STORAGE
Nation-wide Long Distance Movers
Phones Day—2-0272
Nite—2-3160 510 W. Jones

FOREST

- Hills Baptist Church Rev A Douglas Aldrich pastor 3110 Clark av
- Louise S Mrs billing clk City Water Dept r707 Tyler rd
- Forester Eliz M forestry program State College r1953 Clark av
- Hampton N (Lynn) slsmn McEwen Lbr h2715 Oberlin rd
- Forlaw W Robt jr (Phyllis R) driver h717 N Person
- Forney Garland G hlpr Raleigh Tractor & Truck r Apex NC
- Forrest Henry H animal husbandry State College r Cary NC
- Hugh K (Louise S) carrier PO h711 Tyler rd
- L E bkpr Reliable Transport r Angier NC
- Louise S Mrs clk City Water Dept h711 Tyler rd
- Luke A (Esther M) technologist US Dept Agrl h1420 Duplin rd
- Luke A jr studt r1420 Duplin rd
- Lula D Mrs ofc sec State College h2513 Stafford av
- Mary E studt r1420 Duplin rd
- Mary R (wid Dock) nurse 2721 Van Dyke av h do
- Mortimer E (Stella B) emp Dillon Sup h519 Polk
- P Charnock (Ann) eng aide US Dept of Int Geological Survey r107 Dan Allen dr
- Ralph E (Lula D) acct Gregory Poole Equip h2513 Stafford
- FORRESTER RICHARD (SALLIE MAE), V-PRES FIRST-CITIZENS BANK & TRUST CO, h3012 BANBURY rd, TEL 3-0388
- Forster Garnet W (Florence P) agrl economics State College h1924 Sunset dr
- Fort Alf M (Lottie S) cash SAL h601 Harding
- Bickett (Alease) lab h14 Dare ter
- FORT DAVID I (ELIZ R), AGENT NORTHWESTERN MUTUAL FIRE ASSN and NORTHWEST CASUALTY CO, 100 S HARRINGTON, TELS 7565, 7566 and 2-3137, h310 HILL-CREST rd, TEL 5728
- Eleanor H (wid Wm L) h221 Hawthorne rd
- Geneva prsr Capital City Lndry r416 Dakar
- Henry M physical plant State College
- Herbert (Hoye) h J12 Washn Ter Apts
- Hoye Mrs nurse St Agnes Hosp h J12 Washn Ter Apts
- Jas (Clara P) lab h13 Lincoln ter
- Lottie S Mrs clk US Probation Ofc h601 Harding



WATKINS TIRE & BATTERY CO.

124
W. DaviePHONE
6679

HEATER WELL CO. Inc.

Water
Well
Drilling

Phone
2-4675
306
S. Salisbury
St.

MITCHELL

PRINTERS — BOOKMAKER — BINDERS — RULERS
SUPERIOR PRINTING TEL. 8821 and 8822

PRINTING COMPANY

PEACE COLLEGE

A Junior College for Young Women With a
Two-Year College Preparatory Department

CITY TAXI CO.

2-1489

24 Hours

• COURTEOUS TAXI SERVICE •



3707 Hillsboro
Phone 3-1071

Efird's Department Store

Raleigh's Thrift and Style Center

208 FAYETTEVILLE ST.

FORT

- Louise Mrs maid r1124 Alston
- Lucy (wid John F) r1015 S Person
- Mary (wid Edwin) r411 N Wilmington
- Mary G ofc sec State Supreme Ct Clk r315 N Boundary
- Nellie animal industry State College h315 N Boundary
- Nina H Mrs (Hoyls-Barton Beauty Shop) h1815 Glenwood av
- Fortner Ruby A ofc sec Delph Hdw & Specialty r2521 Clark av
- Fortune Ruth S Mrs clk-typ US Dept Agrl r18 Maiden la
- Forty-Second Street Oyster Bar (Ollie J Rogers Fredk B Williams) restr 201 N West
- Forys Walter M extension serv State College
- Foscue Eliz sten r2315 Hborc
- Lottie C (wid Edwin M; Lisk Clothing) h2208 Anderson dr
- Fose Jessie R (wid John H) spnr Pilot Mills r400 Maywood av
- Foskey Arth V (Kath E) driver Maybell Transport h1521 Hanover
- Kath E Mrs slswn PHR Cradle Shop h1521 Hanover
- Foster Ada R Mrs emp Watson Seafood & Poultry h105 Carver
- Addie T Mrs h835 Fville
- Agnes cafeteria wkr State College r2004 Hboro
- Alice r209 Maple
- Arth H tile str Allen Tile h530 S Harrington
- B M (Miriam F) USMC r1505 New Bern av
- Bertha maid r220 E Cabarrus
- Bessie S (wid John N) h31 Shepherd
- Carolyn J extension sec State College
- Carter W agrl extension serv State College
- Chas H (Edna G) formn SAL h1224 US Hwy 15A South
- Chas I social studies State College r2004 Hboro
- Collin (Irene M) h209 Maple
- Dora maid Andrew Johnson Hotel
- Dorson B (Vyrta S) h506 Cutler
- Dorson B jr r506 Cutler
- Earl L (Mildred) lab r1018 E Jones
- Elbert (Bessie H) hlpr Ideal Plmb & Htg h124 Bledsoe av
- Elbert (Ollie) plstr r516 W South
- Floyd H emp State College r723 S Boylan av
- Frances bacteriologist State Bd Health h103 1/2 Montgomery
- Geo M (Rosa M) lab h1115 E Edenton
- H Haywood pathologist State College r105 W Aycock
- Hattie emp Watson Seafood & Poultry

FOSTER

- Hugh M field rep Flue Cured Tob Co-op r Brookneal Va
- J D studt personnel State College
- J Henry (Ellen B) dept supt Bell Bakeries h2323 Lyon
- Jas driver Caro Bldrs r1606 Pender
- Jas H lab Raleigh Bonded Whse r E21 Washn Ter Apts
- Jarvis (Ada R) lab City Street Dept h105 Carver
- Jarvis jr (Imogene P) emp Royal Bkry h5 Mecklenburg ter
- Jos S studt r10 Enterprise
- Kathleen B Mrs maid r414 W Lenoir
- Laura L Mrs maid Andrew Johnson Hotel h511 Cannon av
- Lillie M Mrs kitchen supvr County Tuberculosis Sanitarium r do
- Louis (Hattie) power mower opr City h307 Carver
- Lucy D (wid Wm T) maid h549 E Lenoir
- Lucy T Mrs h105 W Aycock
- Lynwood T (Eliza L) h2824 Barmettler
- Mae cook Lucille Hunter Sch Cafeteria h1 Granville ter
- Marie maid Fairfield Mtr Court r412 Montague pl
- Martha R extension serv State College r New Bern NC
- Mildred C cafeteria hlpr Needham B Broughton High Sch r1018 E Jones
- Minnie P Mrs r335 W South
- Mitte (wid Geo) maid h E21 Washn Ter Apts
- Norman G research eng State College r do
- Paul B (Marion K) USN h401 Guilford
- Rebecca tray girl Rex Hosp r220 E Cabarrus
- W Benj tile mech David G Allen h402 W Lenoir
- Walker (Lillian D) driver New Dixie Lines h124 Smithfield
- Wm (Pearl F) jan Wachovia Bk & Tr h12 Edgecomb ter
- Wm A (Emily J) servmn Taylor Radio & Elec h2809 Claremont rd
- Wm D textile research State College r RD 3
- Fotiades Louis (Elaine) slsmn Brooks Appliance h2300 Yancey
- Foulk Jennie B (wid Clement L) r921 Harp ter
- Fountain Alvin M (Maxine) english State College h900 Canterbury rd
- FOUNTAIN JEFFERSON L JR HON (RUTH H), LAWYER, 708 LAWYERS BLDG 320 S SALISBURY, TEL 2-4523 and JUDGE DOMESTIC RELATIONS COURT, 201 W DAVIE, TELS 4-1339 and 4-1330, h2410 ANDERSON dr, TEL 6710**
- Fouraker Nurseries (Raymond S Fouraker) 601 Brooks av
- Raymond S (Fouraker Nurseries) h601 Brooks av
- Fourie Louis J poultry specialist State Dept Agrl r Cary NC
- Foushee Elton B (Jane H; Home Appliance Serv) h513 Polk
- John W studt r2718 Clark av
- Merriman N (Frances) asst mgr Caro Rim & Wheel h401 Wayne dr

NORTH CAROLINA EQUIPMENT CO.

"INTERNATIONAL INDUSTRIAL POWER"

Construction and Industrial Equipment—Contractors' Supplies, Etc.

3101 Hillsboro

Tel. 3-4811

YELLOW CAB 5811

FOUSHEE

- Wm H (Lou) emp Std Oil h2505 Wake dr
- Wm H jr usher State College r2505 Wake dr
- Foust Ida T tchr Sherwood-Bates Sch r839 Bryan
- Wm V (Maude T) h120 $\frac{1}{2}$ Groveland av
- Fouts Dover R (Ampero M) studt h707 Daniels apt B
- Foutz Billy L agronomy State College r do
- Fowle Willis H III (Mary P) interne Rex Hosp h1037 St Mary's
- Fowler Agnes H (wid Saml) r314 S Swain
- Alice B Mrs packer Royal Baking h226 S Bloodworth
- Annie R Mrs ofc sec The Grady Co h311 W Jones
- Auburn W (Bernice L) asst supvr SH&PWC h403 Elm
- Bernice L Mrs nurse 403 Elm h do
- Bill weaver Pilot Mills r1110 N Wilmington
- Billie N physical plant State College r do
- Billy T (Edna M) city firefighter h603 Willard pl
- Bonnie Mrs r110 N Person
- Carrie C (wid Wm) r714 Ellington
- Chas USA r110 N Person
- Chas E (Espy S) slsmn Brittain's Inc h801 Edmund
- Christine F Mrs asst treas Raleigh Production Credit Assn r RD 4
- Cornelius D (Leitha) dept mgr Yates Auto Serv h123 Park av
- Della Mrs stock clk Farmers Co-op Excb r Fuquay Springs NC
- Donald W mech County Bd Educ r RD 3
- Ernest r702 E Hargett
- Espy S Mrs slswn Boylan-Pierce h801 Edmund
- Eva G Mrs ofc sec R S Williams & Co h3203 Bedford av
- Eva P (wid Wm) h20 S Swain
- Frank A ptrnr John Askew r227 $\frac{1}{2}$ W Martin
- Gene emp Burlington Mills r YMCA
- Gladys W Mrs waitress SAL Newstand h712 Van Buren rd
- Grace L (wid Jas) atndt SBT&T h307 Glenwood av
- Hannibal C weaving State College r do
- Hazel Mrs slswn Ellisberg's Shoe Salon r211 N Blount
- Henry jan County Court House r517 E Martin
- Henry lab J N Bryan & Son r RD 5
- Hollis wldr Sou Wldg & Mfg Corp r Apex NC
- Hubert A jr (Grace) clk Raleigh Times b965 N Blount
- Iva maid Sir Walter Hotel r315 S Bloodworth
- Jas E (Betty L) auto racer h1512 Gavin
- Jas M clk PO r Zebulon NC
- Janet S Mrs r37 Bragg
- Jesse C hlpr Pepsi-Cola r Apex NC
- John H (Juanita) driver M&S Transport r610 S Wilmington
- Joyce J dir Peace College r2807 Lewis Farm rd
- Julia K Mrs sten ABC Bd h rear 317 E Jones

Underhill Heating & Sheet Metal

722 Gaston

C. H. "Joe" Underhill

Armstrong Oil-Fired Winter Conditioner - Heating - Sheet Metal Guttering Oil Burner Service All Work Guaranteed

Phone 5424

FWLER

- Leitha Mrs nurse Rex Hosp h123 Park av
- Lloyd E barber Farlow's Barber Shop r RD 2
- Lois A studt r403 Elm
- Lois W Mrs cash Dixie Loan h223 Mulberry
- Lucille r206 E Jones apt 200
- M Webb (Eva G) acct State Bd Educ h3203 Bedford av
- Mamie (wid Hubert A) r965 N Blount
- Marie Mrs clk Occidental Life Ins r Zebulon NC
- Mary E bmo Farm Bur Mut Auto Ins r615 S Boylan av
- Mary T Mrs v-pres Cameron Mtge Co r apt I Glenwood Gardens
- Mayland H driver Wake Oil r Penny rd
- McVay asst yd formn Oldham & Worth r307 Glenwood av
- Pauline E Mrs chkr Colonial Stores r9 S East
- R Amos (Ruth W; Fowler's Nursery) h410 Dixie Trail
- Robt M (Julia K) designer Holloway's Florist h rear 317 E Jones
- Ronald W atndt State Hosp r do
- Ross F (Maude F) barber shop 702 S Bloodworth h517 E Martin
- Ruth r307 Glenwood av
- Saml B (Edith) sec D O Smith Co r207 Plainview av
- Saml M body mn Nash-Steele Mtr r226 S Bloodworth
- Shelton H (Alice B) hlpr Open Air Mkt h226 S Bloodworth
- Sinclair B (Mary M) mgr Piggly-Wiggly Stores h207 Plainview av
- Sue P Mrs hkpr First Citizens Bk & Tr r Zebulon NC
- T T coliseum State College r RD 5
- Thelma R Mrs spnr Am Woolen h1613 Green
- Thos (Irene W) lab Rogers Tire h714 Ellington
- Thos J ofc mgr Dillon-Carson Implt r Cary NC
- Troy jr (Annie R) installer The Grady Co h311 W Jones
- W Fletcher (Thelma R) mech Robt Vernon Inc h1613 Green
- Walter S (Estella G) asst mgr Central Clns b416 Cary
- Wm lab h305 Lee
- Wm E (Rosa B) carp h227 $\frac{1}{2}$ W Martin
- Wm H (Carolina Sl's & Serv) h106 Harrison av
- Wm H electn McKinsley r603 Willard pl
- Wrenn R (Gladys W) firemn SAL h712 Van Buren rd

BUY YOUR Homesite NOW

In Beautiful Longview Gardens

PHONES

2-2911 and 4-4349

• 1116

Insurance

Bldg.

336

Fayetteville'

• CLARENCE POE, Pres.

WILLIAMS & HAYWOOD, Sales Agents

LONGVIEW GARDENS INC.

DIAL 7563

Lumber
Building
Materials
Paint
Millwork

CAROLINA BUILDERS CORPORATION

217-219 N. DAWSON

NOLAND COMPANY, INC.

PLUMBING — HEATING — REFRIGERATION

Tel. 4-3471

206-208 S. West



WINDOW
●
MIRRORS
●
PLATE
●
AUTO GLASS
●
GLASS BLOCKS
●
PAINTS
and
VARNISHES

**PITTSBURGH
PLATE GLASS
CO.**

201 S. Boylan
Ave.
Tel.
4-2536

**COAL
WHITE
COAL
AND
OIL
CO.**



KEROSENE
and
FUEL OIL

1115
W. LENOIR

Phone
7569

FUEL

CAMERON MORTGAGE CO.

Mortgage Loans For Financing & Refinancing

2018 Cameron St. (Cameron Village)

Dial 3-5121 and 2-3967

Jack "John W." Wardlaw

INSURANCE — ESTATES — ANNUITIES

Specializing in Business Life Insurance
and Non-cancellable Disability Income for
Corporations - Partnerships - Sole
Proprietorships

1401 - 02 INSURANCE BLDG. TEL. 2-4433

FOWLER

--Wrenn R jr studt r712 Van Buren rd
--Wynona emp State Emp Security Comn
h206 E Jones apt 200

**FOWLER'S NURSERY (RAMOS FOWLER),
PANSIES A SPECIALTY, PERENNIALS,
ANNUALS, BULBS, ROSES, AZALEAS
FAYETTEVILLE rd, TEL 2-0756
(See page 142 Buyers' Guide)**

Fowlkes Frances L ofc sec Security Natl
Bank r2541 Glenwood av
--Minnie B (wid R Harvey) h2541 Glen-
wood av

Fox Alf J (Eliz F) v-pres F N Thompson
Inc and mgr Thompson & Street h2424
East Lake dr

--Carl L (Rachel P) tchr DuBois Hi Sch
b F6 Washn Ter Apts
--Cathryne P Mrs bkpr Bowers Constn
h515 Florence
--Edw D (Ruth J) laby tech SH&PWC
r37-C Vetville

--Eilene r122 Hillcrest rd apt 6
--Evelyn J (wid Robt) dishwasher New
Capital Restr h1205 Mangum

--Geo C servmn Stahl-Rider r Cary NC
--Jas J spl agt SAL r203 Duncan
--John W (Lena K) emp State Fair h2660
Oberlin rd

--Lydia E physics dept State College
r122 Hillcrest rd apt 6
--N H r227 E Edenton

--Nonie M Mrs USN r5107 Western blvd
**FOX POWELL G (SHIRLEY K), PHYSI-
CIAN, 302 LAND'S BLDG 133 FAY-
ETTEVILLE, TEL 2-3087, h2910
FAIRVIEW rd, TEL 9736**

--Rachel P Mrs clk St Agnes Hosp h F6
Washn Ter Apts

--Reagan H jr (Cathryne P) tester CP&L
h515 Florence
--Robt (Gracie) lab City St Dept r1310 E
Jones

--Russell F (Eliz B; Daily Food Store)
h1910 Alexander rd

--Ruth J stat State College r do
--Wm B botany dept State College r2915
Wade av

--Wm E (Edna K) mfrs agt 3026 Lewis
Farm rd h do

Foxworth Eug D (Louise M) fuel supvr
SAL h1905 Glenwood av

--Eug D jr (Eliz H) USMC r1905
Glenwood av

--J W L brakemn SAL r109½ Park av
Foy Bryan C stock mn Berry Tile Constn
r306 New Bern av

--David B ship clk Scott-Parish Elec Sup
r211 N Blount

--J Robt (Mary A) city firefighter h725
Mills

--Wade H jr dormitories State College

Fradly Joyce Mrs clk NC Fire Ins Rating
Bur r Wendell NC
--Oliver V jr (Mary W) mach opr C C
Mangum h2108 Milburnie rd
Frahler Danl W (Olga) mgr Genl Elec
Credit Corp h2016 Smallwood dr apt A

--Olga Mrs nurse Rex Hosp h2016 Small-
wood dr apt A
Frallich Ben T (Merle M) formn Raleigh
Bonded Whse h720 New rd
--Jo L typ Noland h112 Harrison av
Frame Martha J research asst State
Dept Agrl r F-3-A Cameron Ct Apts

Franch Julia D (wid Chas D) r1106 Harvey
Francis Geo W clk Genl Equip r319 E
Jones

--Paul F electn Mangum Elec Serv
--Robt (Helen) lab h416 N Harrington
Francisco Laddie H formn York Bldg Co
Inc r Morrisville NC

Franck Gertrude Mrs emp State Emp
Security Comn r Garner RD
--Jas R extension serv State College
Franke Dorothy H Mrs clk Durham Life
Ins r RD 4

Franklin Aley S Mrs designer Art Flower
Shop h108 Duncan
--Barbara A slswn Sears r100 Summit av
--Clarence W (Flora) transfer clk Sou
Ry r RD 4

--Daphne A studt r1112 Harvey
--Daphne B Mrs ofc sec Power Brake
h1112 Harvey

--Earl R (Ruth Y) h2605 Wade av
--Eliz M Mrs sten State Dept Pub Instn
r410 Beaumont av

--Elma P (wid Craven P) h1405 Brooks av
--Emma E Mrs clk Pine State Crmry
r RD 4

--Ernest W pharm Franklin Pharmacy
h2302 Fairview rd
--Ethel I Mrs waitress Baxley Grill h221
N East

--Eug G appr Raleigh Times r1707 Center
rd
--Evelyn M Mrs maid Sir Walter Beauty
Shop r908 S Person

--Frank B whsemn A&P
--Geo C (Alma H) genl counsel NC
League of Municipalities h1220 Banbury
rd

--H B trainmn SAL r Jones and Franklin
rd
--Jas T (Aley S) buyer Hudson-Belk h108
Duncan

--Katie G ofc sec Ivey-Taylor h3034
Medlin dr

--Leota R (wid Silas) r525 E Davie
--Life Insurance Co Henry J Grady mgr
615 Hboro R7

--Linard R (Dorothy M) clk A&W Fruit
Mkt h808 N King Charles rd
--M Virginia Mrs clk Sears r522 Elm

--Martha S (wid Chas E) r432 Grissom.
--Mary F ofc sec Bashford Plmb & Htg
r100 Summitt av

--Paul L veterans housing State College
r807 Poplar rd
--Presley B (Emma M) slswn Pine State
Crmry r RD 4

--Richd L (E Inez) electn Sir Walter
Hotel h221 N East
--Robt emp State College r do



NASH-STEELE MOTOR CO., Inc.

DODGE DODGE ~~and~~ TRUCKS PLYMOUTH



Sales and Service Dial 5571

Distributors Chrysler Parts

Cabarrus and McDowell

SANITARY LAUNDRY CLEANERS INC. DIAL 2-4624

RUG CLEANING

FRANKLIN

- Thos H (Barbara A) asst mgr Sir Walter Hotel Garage r100 Summit av
- W H caretaker WPTF Radio r809 Grove
- Walter P (Daphne B) aud SAL h1112 Harvey
- Wava K agronomy State College r RD 4
- Wayne L extension serv State College r do
- Wm r County Home

- Franks Alpha B (Clyde S) wtchmn Pilot Mills h939 Wilmington ter
- C Lewis whsemn Gulf Oil h902 Elm
- Carlisle (Irma) studt r119 Ashe av
- Casplan S (Olene O) slsmn Rucker Forzen Foods h609 Virginia av
- Crystal R atndt State Hosp r RD 3
- Doris Mrs clk Sears r122 N Harrington
- Douglas L body shop mgr Sir Walter Chevrolet r RD 3
- Dwight M (Mary L) slsmn Pine State Crmry h502 Cleveland
- Ernest R (Doris) clk CP&L r220 N West
- Eug H (Lottie C) supt F Roland Danielson h1811 Wills av
- Evelyn maid Sir Walter Beauty Shoppe
- H Haywood optn Am Optical r RD 3
- Herman R (Mary D) slsmn C P Sandlin & Co r RD 4
- Hilda clk State Merit Sys r RD 3
- Hubert P (Wilma F) driver A G Boone Co h221 N Bloodworth
- Irma Mrs nurse Rex Hosp r119 Ashe av
- Jeff B rtemn Sungas r RD 5
- Josie L Mrs ofc sec Montgy Ward r RD 3
- Julia C Mrs ofc sec Great Am Ins r902 Elm
- Kermit D (Mary J) sub formn CP&L r RD 3
- Martha L registration State College r RD 4
- Mary L Mrs r250 Pecan rd
- Mary L Mrs cash Grant's h502 Cleveland
- Milton C (Patricia A) clk NS Ry r1200 Clifton
- Munford L pntr Tunstall-Williams Paint & Body Wks r Garner NC
- Neal L (Eloise) slsmn Pine State Crmry h308 E Jones
- Olene O Mrs sten Am Fore Ins Group h609 Virginia av
- Otis J driver Rogers Oil r State hwy 15A South
- Patricia A Mrs typ Caro Securities r1200 Clifton
- Reginald T (Thelma F) dept mgr Natl Sch Sup h1215 Wake Forest rd
- Richd carp r250 Pecan rd
- Robt h250 Pecan rd
- Ross M whsemn Britt Co r100 W Martin
- Thelma F Mrs bindery wkr Graphic Press h1215 Wake Forest rd
- Vivian dept of agrl State College r do
- Walter R (Dorothy) hpr Pine State Crmry r Apex NC
- Wynona Mrs emp State Emp Security Comn r RD 3
- Fraser Jas R (Eileen D) asst div eng SAL h706 Van Buren rd

SANDERS MOTOR CO.

Sales



Service

Davie & Blount—Tels. 2-0551, Nights 3-6556

"Sanders Service Satisfies"

- Frauentorfer Augusta uphol Boyd's Antique Shop r Garner NC
- Bert appr Raleigh Times r Garner NC
- Frauenhofer Chris G athletics State College r do
- Frazelle Edw L (Mary E) slsmn R E Quinn & Co h110 E Lane
- Howard L (Rebecca M) prntr News & Observer h500 Harvey
- Jack H studt r500 Harvey
- Frazer Chas R (Daisy C; Chas R Frazer & Son) justice of peace 115½ E Hargett h121 E South
- Chas R & Son (Chas R Frazer) real est and ins 115½ E Hargett
- Esther r214 E Cabarrus
- Frazier Abr (Alice G) concrete wkr Cline Paving h511½ S McDowell
- B Benj (Mary R) h935 N Blount
- C L learner Greyhound r RD 4
- Calvin dishwasher The Gateway r8 Ross
- Carol G maid h8 Ross
- Carolyn T ofc sec Central Sup r Youngsville NC
- Christine W coliseum State College r16 Fisher
- Connor A insp Pure Oil h5 Dixie trail apt 7
- E Henry (Jean D) mktg specialist State Dept Agrl h2508 Fairview rd apt J4
- Ethel M Mrs wndr Am Woolen h312 Grissom
- Frances Mrs slswn Hudson-Belk r Wake Forest NC
- Gene (Emily K) coliseum State College r22 McKee
- Hallie R Mrs clk CP&L h114 Horne
- Harold C (Mabel B) collr Pub Serv Co of NC h2311 Bernard
- Harry C (Anne L) h306 Morrison av
- Hattie E (Henry D Hill Decorator) r635 Daniels
- Herbert P (Ethel M) lm fxr Am Woolen h312 Grissom
- Jean D Mrs research asst State Dept Agrl h2508 Fairview rd apt J4
- Jean T Mrs ofc sec Chas H Young and notary r307 Calvin rd
- Joe (Flossie) guard State Prison h860 W Morgan
- John S mech Nicholson Inc r1309 Wake Forest rd
- Johnnie jan Royal Baking r Cary NC
- Junius (Annie) cement fnshr Raymond B Stokes h608 Cannon
- Lealon T (Gladys C) city firefighter h206 E Whitaker Mill rd
- Leonidor (Nan P) dept supt Royal Baking h312 E Carbarrus
- Louise S Mrs sten State Dept Pub Instn h1238 N Person extd
- Mabel B Mrs clk State Dept Rev h2311 Bernard

FAIRES TRAILER CO., INC.

Distributors
MOBILE HOMES

SCHULTZ

KOZY COACH

VAGABOND

NASHUA

TRAVELO

SPARTAN

NEW MOON

ELCAR

STAR

5212 Hillsboro
Road

Phone 2-3838

Raleigh Letter Writers

"Since 1913"

JIMMY O'NEAL
Manager

Multilithing

Vari-Typing

Personalized

Letters

Photo-Offset

Office Forms

HOOD SYSTEM
INDUSTRIAL
BANK BLDG.
122 S. SALISBURY
DIAL

2-2487

or
8273

TILLERY MILLWORK CO.

LUMBER • DOORS AND WINDOWS • BUILDING MATERIALS

OLD LOUISBURG DR.

TEL. 4-3426

SCHWINN



SHELBY

HILL'S
Inc.

105 S.
Wilmington
WHIZZER
BIKE

 Sales - Service
Phone 8172
W. A.
LASSITER
MASONRY
CONTRACTOR
"WHETHER
THE JOB
IS
LARGE
OR
SMALL"

 CALL
3-1172

1311

S. Person St.

CAROLINA HARDWARE COMPANY

(INCORPORATED)

Jobbers of

General Hardware and Builders' Supplies

DIAL 2-0531

233-235 SOUTH WILMINGTON ST.

OPTICAL LABORATORY

GREIG L. HICKS, Mgr.

A COMPLETE OPTICAL SERVICE

Basement Professional Bldg.

Tel. 3-4629 - 3-4620

FRAZIER

- Mabel B Mrs clk Sears h2820 O'Berry
- Maggie A. (wid Max F) h326 E South
- Mary P Mrs maid Hotel Carolina r330 Cannon
- Mary R Mrs clk Economy Cins h935 N Blount
- Max F jr delmn Mangum Elec Serv r326 E South
- Maylon J (Hallie R) h114 Home
- Nan P Mrs tchr Lucille Hunter Sch h312 E Cabarrus
- Nancy E YMCA State College
- Ned L (Wanna C) slsmn Britt Brokerage h1528 Hanover
- Saml K (Mabel B) driver Greyhound h2820 O'Berry
- Thos orderly Rex Hosp r326 E South
- Thos E (Louise S) slsmn Am Bakeries h1238 N Person extd
- Thos R forestry State College
- Wanna C Mrs clk Esso h1528 Hanover
- Wm R (Jean T) agt Pilot Life Ins r307 Calvin rd
- Wilson opr Cline Paving r Nashville NC
- Frederick Hollis dormitories State College r2406 Bedford av

- Robt J (June) barber Cameron Village Barber Shop h703 Virginia av
- Ronald J coliseum State College
- Free Mary L consultant State Bd Health h225 Forest rd
- Patricia J experiment stat State College r413 Calvin rd
- Spencer M jr experiment stat State College r413 Calvin rd
- Will Baptist Church 322 S East

- Freeman Addie A Mrs prs: Teague's Dry Cln h307 Bledsoe av
- Albert hlpr Sanders Esso Serv r J3 Washn Ter Apts
- Anne T (wid Geo K) emp State Emp Security Comn h3336 White Oak rd
- Annie (wid John W) h208 Camden
- Annie (wid Mack) r819 E Hargett
- Annie L Mrs mgr The Wilmington h118 N Wilmington
- Annie L Mrs prsr Capital City Lndry h526 W Lenoir
- Annie N (wid John) h1010 Boylan dr
- Betty M Mrs atndt Winstead's Self Serv Lndry h1018 W Cabarrus
- Bruce A (Betty M) appr Mangum Elec Serv h1018 W Cabarrus
- Building 527 S Blount
- Byron H USMC r118 N Wilmington
- Carl r211 N Blount
- Chas C emp Raleigh Funeral Home r3 Brunswick ter
- Chas L studt r118 N Wilmington
- Chas M. (Flora N) studt r Fville rd

FREEMAN

- Claire tchr Broughton Sch r1503 Jarvis
- Clinton C (Minnie C) driver Milner Stores h3 Brunswick ter
- Clyde C (Mary K) condr NS Ry h424 N King Charles rd
- Clyde R (Pearline P) driver Milner Stores h700 Coleman
- Curtis food serv wkr State Hosp r1010 Boylan dr
- Dalon (Irene) jan State College h831 Bragg
- Delores studt r214 Spence
- Donald G (Jean G) drftsmn SH&PWC h2626 1/2 St Mary's
- Donald N (Myrtle B) aud Burnette Home Sup h783 Hboro apt A-3-B
- Doris H economics State College r1503 Jarvis
- Dorothy M maid r111 Lee
- Edw G (Pearl S) h534 E Cabarrus
- Edwin M (Daisy B) bellmn Hotel Caro h819 E Hargett
- Eliz maid r517 E Davie
- Ella Mrs maid h2 Lincoln ter
- Ernest (Addie A) h307 Bledsoe av
- Evelyn A Mrs ofc sec State Dept Agrl r Youngsville NC
- Evie W (wid Edgar S) clk State Adjutant Genl h1500 Mordecial dr
- Fannie F (wid Major) r510 E Cabarrus
- Faye H Mrs dept mgr Southeastern Finance r114 S Person
- Frances G Mrs clk State Dept Rev h2730 Newbold
- Gene dir Overby Funeral Home r305 Hboro
- Geo (Hattie) driver Kelly's Auto Sls h517 E Davie
- Gertrude J (wid Geo L) r522 S East
- H Clay (Homer D) jan YWCA h705 Quarry
- Hester runner S&W Cafeteria r305 Tucker
- Hurley (Annie L) ctr A&P h526 W Lenoir
- Jas P (Minnie H; Acme Auto Serv; Acme Cab) ofc 527 S Blount R3, h1520 E Jones
- Jean G Mrs tchr Murphey Sch h2626 1/2 St Mary's
- Jesse L (Lovie) lab Ptsbgh Glass h507 S Blount
- John atndt Smith's Serv Sta
- John W (Fannie L) greaser Caro Coach h214 Spence
- John W jr (Lillie W) bellmn Caro Hotel h806 E Cabarrus
- Johnnie J jr (Lena O) atndt State Hosp r do
- Juanita studt r581 E Cabarrus
- Julian M (Frances G) exam State Dept Mtr Vehicles h2730 Newbold
- Julius P (Judith E) rating specialist State Dept Pub Instn h216 Chamberlain
- L R jr driver Overnite Trans r114 S Person
- Lemuel E M (Kath P) instr Shaw Univ h129 Hillcrest rd
- Lena O atndt State Hosp r do
- Leroy shoeshiner Harry's Hatters & Cins

ELECTRICITY IS CHEAP

USE IT TO IMPROVE YOUR BUSINESS



Telephone 8828
Post Office Box 9514

Office, Plant and Warehouse . . . RALEIGH

FREEMAN

- Lester B (Lillian) jan Caro Coach h18 Chatham ter
- Lillian emp Watson Seafood & Poultry
- Lillian maid r1225 New Bern
- Lillie W Mrs (Twins Beauty Nook) h806 E Cabarrus
- Lizzie maid State Sch for the Blind & Deaf r do
- Mamie B Mrs prsr Snow White Lndry h529 E Davie
- Margt maid r2 Lincoln ter
- Mary D (wid Thos W) ofc sec City Pub Schs h C202 Boylan Apts
- Minnie C Mrs maid Lawyers' Bldg h3 Brunswick ter
- Minnie H Mrs ofc sec Acme Taxi E Jones
- Myrtle B Mrs ofc sec Crop Hail Adjustment Bur r A-3-b Cameron Ct Apts
- Percy P (Annie L; Freeman's Bkpg Serv) h118 N Wilmington
- Sarah F (wid John H) h803 Oberlin rd
- Sarah W Mrs maid r111 Lee
- Silas (Susie) dermitories State College h1225 New Bern av
- Thos R (Elsie J) bellmn Sir Walter Hotel h102 St Augustine av
- Wesley (Mamie B) lab h529 E Davie
- Wm B (Lillian) porter Job P Wyatt & Sons h210 E Cabarrus
- Willie M maid Lerner Shops r305 S East
- Wilmott Mrs ofc sec PS r C-202 Boylan Apts
- Zula B (wid Hubert) maid State Bldgs & Grounds r J3 Washn Ter Apts
- Freeman's Bookkeeping Service (Percy P Freeman) 118 N Wilmington
- Freerks Edlyn W institute of stat State College
- Freeze Curtis studt personnel State College
- Euva M Mrs ofc sec Jos C Mustard r St Mary's College apt 5E
- R S mech County Bd Educ r Cary NC
- French Blanche T Mrs (Laundromat) h3415 Hboro
- Geo W (Ella P) trav slsmn h783 Hboro apt S-1-C
- Preston E (Blanche T; Rockhurst Tourist Home) h3415 Hboro
- Fretz Jas B (Lillian R) field eng Kisco Blr & Engineering h3322 Ruffin
- Lillian R Mrs clk State College h3322 Ruffin
- Freund Ebba S studt r413 Furches
- Margt C Mrs sten State Dept Cons & Development r UK 33 Vetville
- Rudolf E (Susanne H) agrl economics State College h413 Furches
- Susanne H Mrs prof Meredith College h413 Furches
- Friddle Domitila O (wid Edw) alteration wn Jean's h15 S West
- Edw W studt r15 S West
- FRIDEN CALCULATING MACHINE AGENCY**
W SHIRLEY STANCLY MGR,
SALES and SERVICE
821 HILLSBORO SUITE 4
TELEPHONE 3-0123

W. P. LAWRENCE

GENERAL INSURANCE
Fire Auto Casualty Bonds

All Forms of Insurance Except Life

603 Capital Club Bldg. Tel. 3-5612

- Fried Philip Rev (Saunia N) pastor The Synagogue Beth Meyer h805 W Johnson
- Friedberg Edwin P (Edith M) lwyr 5 W Hargett h325 Woodburn rd
- Friend Don F (Barbara S) ofc mgr Farm Bureau Ins h203 Aycock West
- Friendly Barber Shop (Willis C Lloyd Joel R Street) 604 W South
- Beauty Shop (Eunice Gooding) 205 Cabarrus
- FRIENDLY CLEANERS (J G WILLIAMS), QUALITY DRY CLEANING, DELIVERY SERVICE, 2910 HILLSBORO, TEL 3-6667 (See page 51 Buyers' Guide)**
- Fruit Store (J McDonald Gilliam Danl J Hartigan) gros 601 Hillsboro
- Grocery (Kit B and Mrs Mary O Jones) 907 S Blount
- Frierson James h511 Smithfield
- John emp Wannamaker & Wells r YMCA
- L G emp Wannamaker & Wells r YMCA
- Frink Chas (Mildred D) driver Cline Paving h403 N Wilmington
- Nan nurse Meredith College r do
- Frisbee LeRoy R (Josephine B) mech Caro Coach h217 Pecan rd
- Wm D emp White's Ice Cream r217 Pecan rd
- Frising Annie L Mrs ofc sec Bank of Raleigh
- Geo A slsmn Wilson & Co r Garner NC
- Frith Marvin A (Alice P) clk PO r2306 Poole rd
- Frochling & Robertson Inc K W Hall mgr chem engs 135 E Morgan h326 W Morgan apt 5
- Fry Donald K (Mildred P) rate analyst CP&L h2701 Hazelwood dr
- Earl S (Pearl F) eng SAL h525 Bound-ary
- Evelyn H Mrs clk State Bd Health h223 W Jones
- Scott B (Evelyn H) sta mgr Lynn's Serv Garage h223 W Jones
- Fryar David R (Sarah) bkpr Peden Steel r Apex NC
- Frye Bessie W Mrs r201 Waycock
- Doris B Mrs emp State College
- Eliz nurse 132 Baylon av h do
- Irma W Mrs bmo N C Cotton Growers Co-op Assn h1817 Glenwood av
- Jesse A h310 Gilbert av
- John F emp State College
- Katherine B Mrs clk CP&L r Wake Forrest NC
- Ola M emp State College
- Wm B jr emp State College
- Fryer Edw driver Edwards Whol r RD 2



**BRYAN-
COOPER
OIL
CO.**

Established 1938

Gasoline

Kerosene

Fuel Oil

Greases

1601
WAKE FOREST
ROAD

Tel.
3-3853



**ELSIE
SAYS,
"If It's
Borden's
It's GOT
To Be Good"**



**The
BORDEN
Company**

White Dairy

Products
Division

RALEIGH,
N. C.



RAWLS MOTOR CO. INC
DE SOTO AND PLYMOUTH

BEST PLACE TO BUY
NEW AND USED CARS

SALES 2-4345
DIAL SERVICE 2-4141



**OWN
YOUR OWN**

HOME
**E
L
E
A
N
O
R
S**

 615-617
HILLSBORO ST.
PHONE

3-9261
**REAL
ESTATE**

 Prompt
Efficient

**RADIO
SERVICE**
DIAL

P	2	D
i		e
c	3	l
k		i
.	9	v
.		e
u	5	r
p	0	y

**Taylor
Radio &
Electrical
Co.**

 224 E.
Martin St.

 Sales
and
Service

The Beer That Made Milwaukee Famous

WAKE WHOLESALE CO.

320 S. Harrington

Tel. 3-1556

DAVID H. MASSEY
PAINTING & PAPERING

• HOME • COMMERCIAL • INDUSTRIAL

221 Ashe Pl.

3-0632

FRYER

 --Sara W Mrs clk Equitable Life Assur
r Apex N C

 Fryson Mattie Mrs r503 Chamberlain
Fulcher Audrey tchr State Sch for the
Blind & Deaf r do

 --Barney B (Lillian H) asst mgr Eat-
man's Gulf Serv h3019 Hboro

 --Bessie C clk Farm Bur Mut Auto Ins
r RD 1

--Billy T clk Caro Coach r RD 1

 --Fannie P tchr Broughton Sch r1509
Caswell

 --Lillian H Mrs teller Bank of Raleigh
h3019 Hboro

 --Lucy D Mrs waitress Sir Walter Hotel
r1012 Boylan dr

--Perry D clk Piggly-Wiggly r RD 2

 --Ruben R (Bessie C) insp Hooper-
Holmes Bur r RD 1

 --Warren E (Ida R) firemn PO h610
Kirby

--Wm A USAF r610 Kirby

--Wm E emp State College

 --Wm W prsmn Coml Printing r610
Kirby

 Fulford Elinor B sten Scott-Parish Elec
Sup r508 Sasser

 --Wm A jr (Emily S) v-pres Storr Sales
h1630 Dixie Trail

 Fulghum Dorothy M Mrs nurse 3109
Hboro apt B5 h do

 --Eliz T Mrs nurse County Tuberculosis
Sanitarium h1625 St Mary's

 --Emmett J (Jacques E; State Mortgage
Co) h1031 Harvey

 --Ernest L (Etta W) formn Moore-
Wright Constn h112 Bertie dr

 --Ernest L jr electn Jotha Godwin r112
Bertie dr

 --Graham S (Dorothy M) asst dir State
Purch & Contract h3109 Hboro apt
B 5

 --James S jr emp State College r Cary
N C

--Joan M home agt State College

 --Joseph W (Virginia M) stock clk W H
King Drug h1209 Courtland dr

--Juliette studt r1625 St Mary's

 --Luby E (Margt H) driver City h302
St Mary's

 --Mary B Mrs ofc sec Tob Radio Net-
work r2521 St Mary's

--Nell aud Rex Hosp r1625 St Mary's

 --Peggy O dental asst J Henry Ligon jr
r112 Bertie dr

 --Rayford W (Pauline W) train man N S
Ry h1611 Bickett blyd

 Fulgum Geo W drftsman State Hwy Comn
r127 New Bern av apt 505

--Kenneth checker A&P r315 E Jones

 Fulk John P jr slsmn Caro Buick h326
W Morgan apt 1

 Fulkerson John F emp State College
r2804 Hboro
Fulle James L jr emp State College
Fullen Roy E (Sarah W) eng WRAL h2001
Carroll dr
Fullenwider Phifer (Louise A; College
Ct Pharm) h2219 Creston rd
Fuller Amy M Mrs clk State Dept Mtr
Vehicles h601 Frank
--Anna W Mrs sten clk State Dept Mtr
Vehicles h2108 Sheffield rd
--Atwood M agt Natl Bankers Life Ins
--Betty B Mrs clk Wachovia Bk & Tr
h2229 Noble rd
--Blanche B (wid W Thos) 302 S King
Charles rd
--Carl C (Marjorie J) servmn Bishop
Music h206 Aycok
--Charles (Vivian F) meat cutter Co-
lonial Stores h3508 Neil
--Charlotte clk Farmers Co-op Exch
r510 Cole
--Clarence P ship clk Zack White
Leather r Wendell N C
--Daisy h532 Railroad av
--Eliz ofc sec Occidental Life Ins r106
Dixie Trail
--F H carp Wright Constn
--Faye S Mrs cafeteria cash Longview
Gardens Sch h317 King Charles rd
--Geo F lab h6 N Pettigrew
--Geo R (Belle P) slsmn h106 Dixie
Trail
--Georgia H (wid Robt E) h905 Fville
--Gibson L (Howard Door Sis) h302
(202) S Lord Ashley rd
--Grady R emp State College
--Harry M (Josephine N) rewinder Elec
Mtr & Repr r323 Pace
--Hollis T (Georgia P) dept supt N C
Fire Ins Rating Bur h211 Duncan
--Howard W (Marie) whsemn Minne-
apolis-Moline Co r507 Cole
--Hugh M r603 Glenwood av
--Iris asst cash State Dept Mtr Vehicles
h206 E Jones apt 205
--Irving D lab h512 Cannon
--James W (Linda B) sec Conn-Gower
Pontiac h909 Mordecai dr
--James W jr (Mildred B) parts mgr
Conn-Gower Pontiac h1205 Brook-
side rd
--Jefferson D (Lottie) stock clk State
Hosp r do
--John E (Anna W) mech Nash-Steele
Mtr h2108 Sheffield rd
--Joyce A Mrs clk State Industrial Comn
r305 Kinsey
--& Julien Inc Lloyd A Julien pres
Roy E Fuller v-pres Roy E Fuller jr
sec-treas grading contrs 3125 Eton
rd
--Lottie B tel opr State Hosp r do
--Lowe emp SAL r532 Railroad av
--Maggie E (wid F Franklin) h317 New
Benn
--Maggie N (wid Henry J) maid h405 S
Dawson
--Margaret F emp U S Dept of Agri-
culture h1020 W Peace apt M-3
--Marion M (Eva W) dist frt agt Clinch-
field Railroads h206 East Park dr

O. C. PENNINGTON Sole Owners JAS. W. SMITH

Pennington-Smith Funeral Home

(Formerly Yelverton's Funeral Home)

104 S. DAWSON ST.
PHONE 7743

FERGUSON'S HARDWARE

HARDWARE AND STAG PAINTS

2904 HILLSBORO

PHONE 2-4877 and 2-3030

FULLER MARION M JR, ASSOCIATE
R S WILLIAMS & CO, 704 COM-
MERCIAL BLDG 14 E MARTIN,
TEL 3-9723, r206 EAST PARK dr,
TEL 2-4826

- Mary E clk Farm Bur Mut Auto Ins
r1207 Brookside rd
- Mattie B waitress Warren's Restr
r417 S Boylan av
- FULLER MCKINLEY L (ALMA W), ASST
SEC ATLANTIC FIRE INS CO of
RALEIGH, N C, h2302 BEECHRIDGE
rd, TEL 2-2473
- Moffitt M (Alice) credit mgr Ivey
Taylor r RD 1
- Mollie M (wid Hugh N) slswn Hudson-
Belk h603 Glenwood av
- Myrtle A Mrs slswn Hudson-Belk h300
New Bern av
- Nellie M chkr Honeycutt Clns r2213
Sheffield rd
- Norman L cement fnshr r508 S East
- Ollie maid r20 W Worth
- Ralph (Wrmeta T) emp Colonial Stores
hB17 Washn Ter apt S
- Robt E slsmn Alf Williams & Co r
Knightdale N C
- Robin studt r2302 Beechridge rd
- Rodolph D (Lula D) slsmn Thom Mc-
An h1207 Brookside rd
- Roy E (Mabel C) v-pres Fuller &
Julien h3018 Eton rd
- Roy E jr (Kath W) sec-treas Fuller &
Julien slsmn N C Equip r3018 Eton
rd
- Susie hlpr Pub Schs Cafeterias r1433
Sawyer la
- Thelma maid Mary Eliz Hosp r Apex
N C
- Thos E jr tech Am Mach & Fdry
r Fuquay Springs N C
- Vivian E sten Great Am Indemity
r709 W Jones
- Walter E administrative asst State
Rural Electrification Authority r
Louisburg N C
- Wilbur C (Sarah J) civil eng Coggins
Constn h1221 Canterbury rd
- Wm A (Amy M) trainmn N S Ry h601
Frank
- Wm C (Betty B) studt h2229 Noble rd
- Wm H (Nannie W) h20 E Worth
- Wm L (Caroline L) eng Am Mach & Fdry
h455 Guilford cir
- Wm T (Faye S; Howard Door Sls) h317
N King Charles rd
- Willie R maid r905 Fville
- Yarborough (Myrtle A) routeman Acme
Laundry h300 New Bern av
- Fullmer Oliver H emp State College
r1893 Smallwood dr
- Fulmer Clyde B emp State College r801
Chamberlain
- Fulp Bernie glazier Pritchard Paint &
Glass r Eilerbe N C
- Chas A agronomy State College r2718
Clark av
- Vestal G emp State College
- Fulton Alice B Mrs maid Coml Bldg
h16½ Bragg
- Bentley B (Ida) emp State College
h2730 Van Dyke av
- Betty G Mrs h200 E Edenton apt 7
- Chas J assoc Manning & Joslin USN

MATTHEWS SHADE COMPANY

MANUFACTURERS
*Venetian Blinds, Draperies, Shades,
Awnings*
All Products Nationally Advertised
Dial 3-5503

3815 Hillsboro St. opp Meredith College

- FULTON
- Doris P Mrs photog State Dept Cons
& Development r1628 Dixie Trail
 - Howard L (Dulcie) pres Remnants Inc
r Hboro N C
 - Jonathan W (Doris P) USA r1628
Dixie Trail
 - Lee bkpr Constn r104 Dixie Trail
 - Funderberke Jesse emp State College r
Wendell N C
 - Funderburk Daisy maid r1302 Pender
 - Roy D dept mgr Noland Co r RD 5
 - Sam emp State College r do
 - Funk F Freeman civ eng State College
h1105 Brooks av
 - Funkhouser Cecil R (Gertrude S) USA
h2613 Layden
 - Funnell Charles P (Pearl R) eng Royal
Baking r24 Dixie Trail
 - Edward G eng Royal Baking r24
Dixie Trail
 - Fuqua Alvah D (Novvie S) agt State Cap-
ital Life Ins h2005 McCarthy
 - Carl O (Marian S) agt Met Life h417
Frank
 - Marian S Mrs clk-typ Fed Crop Ins
h417 Frank
 - Mary Mrs waitress Poole's Pie Shop
& Grill r RD 4
 - Novvie S Mrs ofc sec CP & L h2005
McCarthy
 - William E (Shirley W) ofc mgr CP & L
h507 Frank
 - Fuquay Burnis O emp State College
r RD 3
 - Eula W Mrs h209 N Wilmington
 - FUQUAY FLORIST (MRS DORIS C and
RUPERT WEATHERS), CUT and
POTTED FLOWERS, 114 S MAIN,
FUQUAY SPRINGS, N C, TEL 58
 - John studt r2718 Clark av
 - FUQUAY MOTOR COMPANY, FORD
DEALER—NEW and USED CARS and
TRUCKS BOUGHT, SOLD, TRADED,
PAINT and BODY SHOP, FUQUAY
SPRINGS, N C, TEL 2-8218 (See
Insert at Classified Section)
 - Ned W (Irma B) bus opr Caro Coach
h1526 Greenwood dr
 - Noel B clk Gulf Oil r Fuquay Springs
N C
 - Furches Saml W jr emp State College
 - Furlong R Dulany (Eliza B) prof State
College h1623 Canterbury rd
 - Furman Allen M pres genl mgr State
Distr Corp r2227 The Circle
 - Furnas Philip W college extension dir
State College
 - Furpless James P (Annie L) v-pres mgr
Caro Rim & Wheel h2903 Fairview rd
 - Furr Eloise C Mrs typist clk State Dept
Rev r RD 4
 - Homer E (Illa C) USN r724½ Gaston

BAGWELL & BAGWELL

WALTER L.
BAGWELL
and
LARRY E.
BAGWELL

ALL FORMS
OF
Insurance

300
S. SALISBURY

DIAL
6667

WILSON UZZLE INC.



Cadillac
Oldsmobile
and
Quality
Used
Cars

Sales and
Service

421
Fayetteville
St.

DIAL
2-4474

CHEROKEE BRICK CO.

Manufacturers and Distributors

703 THE COMMERCIAL BLDG.

PHONE 6324

HIGHWAY & INDUSTRIAL EQUIPMENT CO.

Engine Parts
In Stock

Gasoline
and
Diesel

Tractor!
Road
Machinery

5213
HILLSBORO RD.
BEYOND
FAIRGROUNDS

PHONES

3-1064
2-3956

Marion B. Medlin
REAL ESTATE and INSURANCE

Tels. 3-5707 and 3-5708

3919 Western Blvd.

Allison-Leinster, Inc.

Life—Fire—Bonds—Casualty—Automobile
RALEIGH B. & L. BLDG.

Dial 2-1632
for
INSURANCE

Raleigh Tractor & Truck Company



Your Dial
5871
Dealer Parts 3-2548

GARNER ROAD AT CITY LIMITS

FURR

- John H (Lottie L; Bus Terminal Barber Shop) r RD 3.
- Lawrence W (Pauline M) clk Ivey-Taylor h2508 Fairview rd apt N 2
- Lottie L Mrs buyer Hudson-Belk r RD 3
- Pattie K (wid Edgar P) h2629 Fairview rd
- Pauline Mrs acctg clk State Aud h2508 Fairview rd apt N 2
- Wm W (Lois R) USAF r2629 Fairview rd
- Fussell David (Mary A) drftsmn State h114 Faircloth
- Geo H (Marie H) undwrtr Farm Bur Mut Auto Ins h713 Mial
- Jesse E (Tilly) emp Dillon Sup h2707 Cooleemee dr
- L Adelaide cash Family Finance & Acceptance r1910 Fairview rd
- Mary A Mrs (Cranford's Beauty.Salon) h114 Faircloth
- Futch Virginia P bmo Farm Bur Mut Auto Ins r Selma N C
- Futrell Atherleen Mrs weaver Pilot Mills h1105 Clifton
- Clyde L pharm Eckerd's Drug r Cary N C
- M Woodson (Mary A) clk PO h1504 Greenwood dr
- Willard L (Atherleen) driver Greyhound h1105 Clifton
- Zane G emp State College
- Fyne Joseph J (Lemoine G) lwyr 239 Fville R406 and notary h2816 Bedford av
- Lemoine G Mrs emp State Emp Security Comn h2916 Bedford av
- Fyr Fyter Co The Jack Wardlaw distr fire extinguishers 336 Fville R1402
- G I Surplus Store (Gordon D Reddick) 120 W Davie
- G&M Tailoring (Joseph Miller) 106 E Hargett
- G&S Construction Co (Henry E Griset Claude P Smith) bldg contrs 3020 Hboro
- Department Store Inc Louis L Greenspon pres-treas Danl Satisfy v pres sec 18 E Hargett
- Gabriel Betty S Mrs exec asst Community Chest h1020 W Peace apt F 11
- H Baine jr (Betty S) studt h1020 W Peace apt F 11
- Gadberry Queen maid r612 S West
- Gaddies Willie L emp State College
- Gaddy Carl E Jr (Eleanor L), Attorney-At-Law, 301-02 Lawyers Bldg, 320 S Salisbury, Tel 3-5091, r409 N Bloodworth, Tel 8266
- Chas W (Capital Realty) r2626 St Mary's

GADDY

- Claude F (Nannie S) exec sec Bapt Council on Christian Educ h2626 St Mary's
- Eleanor L Mrs tchr Sherwood Bates Sch r409 N Bloodworth
- John H (Mamie L) emp State College r325 Polk
- Louise B Mrs clk sten State Ins Dept h528 E Jones
- Rembert A emp State College
- GADDY ROBT E (RUTH L), TRUST OFFICER WACHOVIA BANK & TRUST CO, h715 GRAHAM, TEL 2-0905**
- Robt E jr studt r715 Graham
- S T pres Pepsi-Coia Bottling Co r RD 6
- Thomas R (Louise B) chf clk CP & L h528 Jones
- Gadson Ella hlpr Ballentine's Restr
- G'Agnolo G J tile setter United Terrazzo & Tile r13 Dixie Trail
- Gaier Jerard emp State College
- Gail see also Gale Gales and Gayle
- Ashley with John Bunn Corp r1631 St Mary's
- Gaillard Norma S Mrs tchr Shaw Univ r730 Fville
- Teutin (Norma S) tchr PS County r730 Fville
- Wm A (Ethel) mgr Wake Consumer Mut Assn r730 Fville
- Gainer see also Gaynor
- Mack hlpr St Agnes Hosp r808 Hickory
- Gaines Edna waitress Dozier Sandwich Shop r835 Fville
- Floyd baker S&W Cafeteria r741 S Blount
- Kath J Mrs tchr PS h124 Lincoln
- Saml (Kath J) porter Sears h124 Lincoln ct
- Sue F supvr Prudential Ins Co r3401½ Clark av
- Gainey Chas (Pattie) atndt Linton's Atlantic Serv h411 N Harrington
- Mallie C nurse State Hosp r Western Blvd
- Paul V (Pauline M) slsmn J M Jackson's Used Cars h401 Bickett Blvd
- Paul V jr waiter Johnny's Drive In r401 Bickett Blvd
- Robert B elec eng CP & L r2708 Everett av
- Robt F slsmn J B Hunt & Sons r RD 4
- William C (Ione G) slsmn Pine State Crmry r RD 2
- Gaino John J USAF r208 Ashe av
- Gainsfort James W (Eliz C) rep Natl Outdoor Adv Bur h2508 Fairview rd apt E 4
- Gaither John B (Helen P) prof State College h2349 Churchhill rd
- Nanearle ofc sec State College r1000½ Glenwood av
- Gaitley Martha A ofc sec Presby Synod's Ofc r227 New Bern av
- Gajda John J emp State College r do
- Gale see also Gail Gales and Gayle
- Inez (wid Sidney M) clk State Dept Mtr Vehicles r Cary N C
- James (Melissa L) lab Adams-Terry Realty h610 Wynne

J. F. WILLIS SHEET METAL WORKS

HEATING — ROOFING — WINTER CONDITIONING

Peace at Halifax

Phone 6921 and 4-2800

AMBULANCE — DIAL 3-8678

MITCHELL FUNERAL HOME INC.

HARLOWE W. MIMS, Pres.—Mgr.

GALE

- Melton lab Sal
- Robt (Lenora S) dish washer Am Cafe h413 Dakar
- Robt T (Mary L) lab h206 Selwin al
- Swanora P maid Art Flower Shop r413 Dakar
- Walter J (Mary D) prin Broughton Hi Sch h2905 Claremont rd
- Willie L msngr Am Optical r610 Wynne
- Gales Maryland (Ethel) lab h925 E Jones
- Gall Harold J supvr Farm Bur Mut Auto Ins r2311 Fairview rd
- GALLAGHER F J (JOSIE C), MANUFACTURERS AGENT, KITCHEN CABINETS, 107 HART BLDG 512 SIMARY'S, TELS 4-1251 and LD 876, h821 WOODBURN rd, TEL 3-8061**
- Gallant Sally W studt r803 N Person
- Wade M (Vallie J) slsmn Westinghouse h803 N Person
- Wade M jr studt r803 N Person
- Gallman Ulysses S jr (Janie S) brklyr hA22 Washn Ter Apts
- Galloway Alma L Mrs librn State Libry Comn h221½ Forest rd
- Carl (Ora) guard State Prison h509 Orphanage
- Carl J serv mgr Genl Elec Sup r504 W Whitaker Mill rd
- Clarence r County Home
- Eleanor W Mrs nurse Dr James H Galloway h2505 Fairview rd
- Frasier T emp State College r104 Harrison av
- Geraldine waitress Haywood Soda Shop r410 Lee
- Glenn W (Alma L) studt h221½ Forest
- GALLOWAY JAMES H (ELEANOR W), PHYSICIAN, 214 BRYAN BLDG 2113 CAMERON (CAMERON VILLAGE), TEL 4-2103, h2505 FAIRVIEW rd, TEL 3-4125**
- Ora Mrs tchr County h509 Orphanage
- Paul M (Pattie D) mech City Mtr Mice Shop h208 Grand av
- Ray C (Helen M) state dir U S Brewers Foundation N C Div h1819 Arlington
- Zona L clk State College r3314 Pollock pl
- Gallwey Beulah W Mrs instructor Shaw Univ r739 Fayetteville
- Gally L Robt (Evelyn F) trav slsmn John & Haas h600 N King Charles rd
- Galt Thos C (Lillian Y) eng SAL h316 Morrison av
- Galton Fredk A (Leone B) emp Dillon Sup h2727 Anderson dr
- Fredk A jr studt r2727 Anderson dr
- Matilda J with University of Md r2727 Anderson dr
- Gambill Johnsie R asst home agt State College
- Gamble Marian K Mrs sten State Bd Pub Welfare r1345 Canterbury
- Richd (Kathaleen) lab h904 Oberlin rd
- Gambrell Geo (Blangee T) plstr h5 Roger's al
- Game Louise bmo State Wildlife Resources Comn r Loop rd RD 1

LONG ELECTRIC CO.

ELECTRICAL CONTRACTORS

All Types Electrical Wiring

205 Bickett Blvd. Tel. 3-9311

- Gammon Walter S jr (Ruth H) overseer Pilot Mills h1108 Harp
- Gandy Marie P (wid Seaward) maid r335 W South
- Gant Bertha D Mrs h310 N Haywood
- Gladys H r1506 E Jones
- Sue D (wid Kenneth) h410 N Blount
- Gantt Esley E emp State College r do
- Genevieve Mrs emp YMCA State College r W 1 County Club Homes
- John P emp State College r do
- Gardner-see also Garner and Gartner
- Carrie M maid Lucille Hunter Sch r830 E Lenorr
- Chas E emp State College
- Christina cook Elmwood Little Child's Sch r1117 S Person
- Colie L h221 W Martin
- Dillard S (Janie L) marshal librn State Supreme Ct h2410 Beechridge rd
- E Clinton (Ruth C) prof State College h1814 Wilshire av
- Eliz L Mrs asst dir Hardbarger Business College r Cary N C
- Ernest S clk CP & L r New Hill N C
- Ethel I stat U S Dept Agrl h2017 Fairview rd
- Frances R clk State Dept Rev h2606 Clark av
- Frank (Carrie M) plstr h830 E Lenoir
- George W (Grace B) slsmn Jean's h1935 Bernard
- Grace B Mrs sten State Bd Pub Welfare h1935 Bernard
- Harry E (Helen) mech h208 E Morgan
- Helen W opr SBT & T r208 E Morgan
- Hugh A clk PTS r Cary N C
- J Harold (Ida M) driver Cline Paving h706 N West
- James W jr emp State College r2316 Hboro
- Joseph C (Lelia G) int dec h526 E Martin
- M Evans (Margt C) prof State College h2708 Bedford av
- Marion E (Julia A) sls eng Phillips Petroleum h1025 St Mary's
- Mary E 1206 W Edenton
- Mattie E (wid Chas C) h206 W Edenton
- Maynard C (Ruth S) spl agt Fireman's Fund Group h2729 Webb
- Mildred N Mrs supvr Farm Bur Mut Auto Ins h607 Smedes pl apt B
- Monroe E jr studt r2708 Bedford av
- Paul driver Ready Mixed Concrete r Varina N C
- Paul D (Marie H) ship clk N C Products Corp h901 N State
- Peggy M ofc sec Farm Bur Mut Auto Ins r Cary N C
- Ruth S Mrs home economist Hudson-Belk r2729 Webb
- Saml lab h305 Vardman

**WRIGHT
CONSTRUCTION
CO.**

**GENERAL
CONTRACTING
RENTALS**

**600
Lawyers
Bldg.**

DIAL 3-6796



**ROBERT
VERNON
INC.**

Home of the
"HENRY J"

**SALES
SERVICE
PARTS
GENERAL
REPAIRING**

112 W. DAVIE

TEL
3-6481



"HAVE
A
COKE"



"COKE"
MEANS

Coca-Cola

The
Capital

Coca-Cola

Bottling
Co.
Phone
4-2551

MG AND JAUGAR

Sales & Service



Repair on any car
24-Hour Service
3 Wreckers



1201 HILLSBORO
TEL. 3-9762

ASSOCIATED REALTY and SALES CO.

GARDNER

- T O'Max clk-typ State Comnr of Paroles
r Western blvd
- Thomas E (Mary E) div relay eng CP &
L h2300 Hales rd
- Virginia ofc sec Rex Hosp r118 N Daw-
son
- Wallace S (Susan) supt CP & L h2315
Van Dyke av
- Wm J (Mildred E) clk PO r28 Shepherd
Garfield Rubye F emp State College
- Gargis Blois A (Dorothy) bodymn Nash &
Steele Mtr r714 W Johnson
- Clarence A (Kath B) mech Greyhound
h120 1/2 N Harrington
- Edna E clk Farm Bur Mut Auto Ins
r RD 2
- J Norman (Janie I) blacksmith NS Ry
h816 N West
- Jesse J (Louise P) hlpr N S Ry h110
Georgetown rd
- Joseph E (Patty E) r625 E Franklin
- R Milton wtchmn Central Whse r625
E Franklin
- Garilli Mike tile setter United Terrazzo
& Tile Corp
- Garland John R r110 Dixie trail
- Lafayette C prin County Sch r1219
New Bern av
- Garman James D emp State College
r2218 Clark av
- Garner-see also Gardner and Gartner
- Ada A Mrs clk-typ N C Military Dist
r1419 Beaver Dam dr
- Albert L (Sadie L; Garner's Esso Sta)
h3305 Clark av
- Albert L jr atndt Garner's Esso Sta
r3305 Clark av
- Alice J Mrs tchr Wiley Sch r2316
Hillsboro
- Bennie R dept mgr Super Serv Garage
h1420 Scales
- Bruce L (Dorothy; Blue Tower Restr;
Hotel Hboro) h620 Hboro
- Charlie tray girl Rex Hosp r1223
Fayetteville
- Christine L ofc sec J M Russ & Co
and notary h2104 Smallwood dr apt C
- Coyte L (Juanita S) emp State College
h913 W Johnson
- Daisy L maid r563 E Cabarrus
- Essie Mrs maid h1109 Gill
- Evelyn emp State College r1514 Fair-
view rd
- Frank whsemn Mut Distr r Apex N C
- G Lee atndt Barbour's Esso Serv
r2021 Glenwood av
- Gaither B (Hattie B) refgr repr 1106
Filmore h do
- Gladston A (Cullie W) dept mgr Sears
h2917 Wade av

GARNER

- Gordon L electn State College r113 1/2
W Martin
- Harrison chf baker Ballentine's Restr
r408 1/2 E South
- Henry C (Bessie M) carp hlpr SH&PWC
h Hboro
- Ila B r1205 S East
- Ila H Mrs clk SBT & T h904 1/2 Baylor
dr
- J Deck J USA r1026 W South
- Jas H (Ila H) stock clk SH&PWC h904 1/2
S Boylan dr
- Juanita S Mrs dean of eng State College
h913 W Johnson
- Lucille N Mrs opr Willett's Village
Beauty Shop h2404 Clark av apt 4
- Lydia Mrs bagger Griffin Baking
h K 29 Washington ter apts
- Margie K Mrs pres Southern Builders
& Supplies Inc h1915 Glenwood av
- Mary S (wid J Deck) clk USDA-PMA
h1026 W South
- Maxine religious activities dir Mere-
dith College r do
- GARNER MAXWELL C "PAT"**
(MARGIE K), SEC-TREAS SOUTHERN
BUILDERS & SUPPLIERS INC, h1915
GLENWOOD av, TEL 3-3072
- Mildred S Mrs (Siddell Studio) h2021
Glenwood av
- Nancy (wid Sam) r310 Tucker
- Norman R emp State College r do
- Queen E hlpr Roger's Soda & Sundry
Shop h313 E Worth
- Robt J (Eunice M) prod buyer Milner
Stores h216 314 S King Charles rd
- Robert L auto mech State Highway
Patrol r Hillsboro
- Ruth P Mrs clk Caro Coach r907
Mordecai dr
- Sallie Mrs h5 Dixie Trail apt 1
- Sam L (Lucille N) photog Tant Studio
h2404 Clark av apt 4
- Sara S (wid Hugh) r713 S Blount
- Thos (Lydia M) plstr hlpr hK29 Washn
Ter apt 5
- Thos H emp State College r do
- Vannie L (Ada A) clk PO r RD 3
- Virginia M artist Siddell Studio r2021
Glenwood av
- Wm emp Watson Seafood & Poultry
r305 W Lenoir
- Wm USA r1026 W South
- Garner's Esso Station (Albert L Garner)
701 Person
- Garnett Carroll L (Audrey D) h981 St
Mary's
- Dorothy Mrs tchr Murphey Sch h615
N Blount apt 4
- Minnie B (wid Chas W) h309 N Blood-
worth
- Garock Matthew emp Bell Bakeries
h519 1/2 N Blount
- Garr Annie L Mrs trav slswn h512 E
Lane
- Burton USAF r512 E Lane
- Lewis E.(Annie L) mgr Lane St
Washerette h512 E Lane
- Garrard Arlene S (wid Ed J) slswn E-
fird's h322 New Bern av

CAPITAL ICE & COAL CO., Inc.



FUEL OIL
DIAL 5589



CAROLINA REALTY CO.

A COMPLETE REAL ESTATE SERVICE

SALES — INSURANCE — MORTGAGE LOANS

308 Security Bank Bldg.

Dial 2-1846

GARRARD
 --Billy S (Dorothy C) appr Coml Printing h704 Hamilton rd
 --Dorothy C Mrs bkpr Family Finance & Acceptance h704 Hamilton rd
 Garrell Mary (wid John) nurse 2907 Wade av h do
 --Mary J cafeteria wkr State College r2907 Wade av
 Garrett Annie M lndry wkr Sir Walter Hotel r508 Railroad
 --Barbara A Mrs clk Prudential Ins Co h2009 Poole rd
 --Betty J studt r508 Halifax
 --Buddy (Nellie) carp h410 N Harrington
 --C Lem (Bettie T) controller Ivey-Taylor h2313 Byrd
 --Chas B insp State Dept of Lab r Charlotte N C
 --David T studt r2313 Byrd
 --Della maid r203 Hoke
 --Earl B (Blanche M) state conservationist USDA Soil Conservation Serv h223 Hawthorne rd
 --Edna D emp State College
 --Frank D (Barbara A) servmn Natl Cash Register h2009 Poole rd
 --Jake S (Marli P) USA h1928 Hawkins
GARRETT JOE W (EDYTHE H), ASST COMNR STATE DEPT of MOTOR VEHICLES, h506 BURTON, TEL 5606
 --John lab Robertson Chem r Varina N C
 --John E studt r200 Brooks av
 --Laurie W (Eliz S) slsmn Pine State Crmry h222 Georgetown rd
 --Lou (wid Joe) maid h521 Hicks al
 --Louise M (wid John) prsr San Lndry h201 Pugh
 --Mae C Mrs clk Reliable Loan r Durham N C
 --Marli P Mrs slswn Jean's r1928 Hawkins
 --Olin E atndt Driver's Esso Sta r RD 6
 --Ulsie home demonstration agt State College
 --Wm M (Irma W) steamfitter r508 Halifax
 Garrick Frances F Mrs slswn Ellisberg's h1871 W Smallwood av
 --Marion L (Olive E) formn Ry Exp h13 Dixie dr
 --Marion L jr v-pres Raleigh Elec r13 E Dixie dr
 Garriss-see also Garriss
 --Carrie M Mrs opr Oddity Beauty Shoppe h3 Daisy
 --F Bert (Maybelle H) USN r2903 Hboro
 --Geo lab r320 S East
 --Geo W (Carrie M) mech Harmon Mtr h3 Daisy
 --Marquette (wid Benj F) r403 Wilmington apt 1
 --Maybell H opr SBT&T r118 N Salisbury
 --O Benj (Corinne) slsmn Radio Amateur Center r Clayton N C
 --Saml mech Caro Del Serv r Garner N C
 Garrison Clyde M jr emp State College r High Point N C
 --Eug H emp State College

Associated Realty & Sales Co.



ANTIQUES

DEALER

1201 Hillsboro

Tel. 3-9762

GARRISON
 --James C jr emp State College r14 Maiden la
 --Mary B (wid Sidney) h311 Calvin rd
 --Robt H (Rosalynd B) slsmn h914 Vance
 --Ruth B Mrs nurse Dewar & Brian r Cary N C
 --Ruth R home demonstration agt State College r3101 Raymond
 --Wilson W (Ruth B) stereotyper News & Observer r Cary N C
 Garriss-see also Garriss
 --Austin M emp State College
 --Howard R (Grace P) plant pathologist State College h3220 Bedford av
 --W Thomas (Mae R) asst sec Walker Martin Inc h2614 Kilgore av
 --Wm P aud State Budget Bur r1509 Hboro
 Garska Burnarr W (M Delores) trav slsmn h1429 Beaver Dam rd
 Garner-see also Gardner and Garner
 --John B (Ruth C) emp State College h1633 Van Dyke av
 --Ruth C Mrs recpt Thornhill & Thornhill h1633 Van Dyke av
 Gartrell Carl W (Katie L) mach opr Royal Baking h417 S Swain
 --Mattie (wid Boykin) r417 S Swain
 Garvey Frances Mrs sten Bapt Training Union Dept r State College Campus
 Garuin Julia Mrs r County Home
 Gary Eleanor N (wid Joseph N) h5416 Hboro
 --Ella r506 E Lane
 --Frances M emp State College
 --Mable E Rev pastor Grace A ME Zion Ch r1506 E Lane
 --Virginia M maid Miriam's Fashion Shop r1506 E Lane
 --Wm lab Cameron Village Inc r A 6 Washington Ter
 Garz A Rene studt r112 Cox av apt 4
 Gaskill Betty Mrs clk NW Mut Fire Assn r416 E Hargett
 --Norman E with N C Tuberculosis Assn r Bunn N C
 --Seth B (Ida B) br mgr Colonial Stores h2243 The Circle
 --Seth B jr studt r2243 The Circle
 Gaskin Spurgeon P (Carl L) exec Boy Scouts of Am r115 Pasquotank
 Gaskins Annie (wid John L) h212 S Haywood
 --Delores A clk Britt Co r406 N Blount
 --Ethel M opr Efird's Beauty Shop r212 S Haywood
 --Gladys I Mrs nurses aide Rex Hosp h813 Wilmington ter
 --Lonnie (Dorothy) lndry emp State College h1306 Gill
 --Roy (Ruby C) pntr h724 Gaston

AMBULANCE
SERVICE

BROWN'S FUNERAL HOME, Inc.

R. W. WYNNE, JR., Manager

"Service Since 1836"

Dial 8839

Nash
 AUTO SALES
 AND SERVICE

Atkins Motors, Inc.

BLOUNT AND MORGAN STS.

Phones 2-4631 and 2-4632

HART

ELECTRICAL
&
HEATING
SERVICE INC.



GENERAL
WIRING
and
REPAIR WORK

OIL BURNER
INSTALLATION
and
SERVICE

HEATING
CONTROL
SPECIALISTS

510
St. Mary's St.

PHONE

2-4905



**Thompson
Electrical
Co., Inc.**

Contractors
Wiring
Fixtures

SINCE
1907

315
N. DAWSON
STREET

DIAL
2-2436

**MERRIMAN MOTORS, Inc.**

DISTRIBUTORS — SALES AND SERVICE

116-128 E. Morgan

Tel. 8842

Wm. C. Vick

GENERAL CONTRACTOR

3114 Hillsboro

Phone 2-0780

Gasper Kathleen H nurse aide Rex Hosp
r1619 Alexander rd
Gasperson Geo C jr (Margt W) USA
r5200 Hboro
--Margt W Mrs casè wkr Johnson
County Welfare Dept r5200 Hboro
Gass-see also Goss
--Essie M prsr Capital City Lndry r14
Fisher
--Mary J (wid Robert) maid h307 Vard-
man
--Robert L pantry wkr Sir Walter Hotel
r14 Fisher
--Sarah presser Self Service Laundry
h14 Fisher
--Sarah A Mrs confr 315 W South r14
Fisher
--Barbara S Mrs emp State College
h2711½ Rosedale av
Gast Robt T (Barbara S) prof State
College h2711½ Rosedale av
Gaston Delores ofc sec Brittain Shoe
Store r406 N Blount
--Ella Mrs cook Balentine's Restr
h504 Smithfield
Gates Adrian hlpr Capitol Soda Shop
r437 Halifax
--Alice A Mrs slswn Renn's Toyville
r1865 W Smallwood rd
--Benj (Ruby F) USMC r1109 Harp
--Betty L developer Evans Studio r611 S
Boylan av
--Chas S r437 Halifax
--Eleanor B emp State College r12d
--Eleanor B emp State College r12 D
Vetville
--Frank J (Alice A) claims exam Mtrs
Ins Corp r1865 W Smallwood rd
--Frozie M (wid Oakwell) h3200 Bed-
ford av
--Hart H emp State College r2820 Van
Dyke av
--James M staff phys State Hosp r do
--James R hlpr Overnite Trans r1865
W Smallwood rd
--Ruby F Mrs sten Raleigh Paper Co
r1109 Harp
--Ruth W Mrs nurse aide Rex Hosp
h437 Halifax
--Shelton E (Eliz B) lab r rear 1120 S
Bloodworth
Gateway The Bryce Wagoner pres Benard
Parker v-pres Preston E Hodges
sec & treas restr 1920 Hboro
Gatewood Thos E (John F Prescott Co)
r Kinston N C
--Walter P (Dorothy B) supvr Bus
Terminal Restr h429 Guilford cir
Gatlin Edw (Seabyrd) waiter h1519 E
Jones
--James atndt Joyners Texaco Serv r
Neuse N C

GATLIN

--Luther E jr (Rose B) dept mgr Erwin
Mills h612 Mial
Gatling Eliz B Mrs (Colonial Antique
Shop) h504 E Jones
--Wm C (Eliz B; Colonial Antique Shop)
clk City h504 E Jones
Gattis Carver M (Reita E) msngr PO
h324 E Peace
--Dan B (Lillian) press man News &
Observer r Poole rd
--Edw mech Sylvester Holden r RD 4
--Fedelia E M (wid J Richd) h803 W
Morgan
--Gladys L Mrs nurse Mary Eliz Hosp
h515½ Holden
GATTIS HAYES-BARTON PHARMACY
(P D GATTIS, H I GATTIS),
TWENTY FIVE YEARS OF SERVICE,
2000 FAIRVIEW rd, TEL 2-4641
--Hobson I (Grace W; Gattis Hayes
Barton Pharm) h2302 Byrd
--Hobson I jr USAF r2302 Byrd
--Howard W (Ruby M) city police h727
W Morgan
--John Q (Sadie) h307 E Edenton
--Margt M (wid Robt E) h809 N Blood-
worth
--Mary M studt r2114 White Oak rd
--Philip D (Mary M; Gattis Hayes-Bar-
ton Pharm) v-pres Pointer Cigar
h2114 White Oak rd
--Ruby M Mrs dept mgr Sears h727 W
Morgan
--Samantha H Mrs smstrs Hilker Bros
r1107 Mordecai dr
--T Ivey (Gladys L) driver Nash Steele
Mtr h515½ Holden
--William F aud State Dept Rev r1702
Hillsboro
Gaudioza Isaac chkr Village Restr r537
N Blount
Gault Cleo M Mrs ofc sec State Dept
Agrl h116 St Mary's apt 4
--Geraldine cash Brittain's r1405
Sycamore
--Hoyt F (Cleo M) display mgr Ivey-
Taylor h116 St Mary's apt 4
Gault Ida B Mrs h1405 Sycamore
--Wyatt L mtcemn W W Teleg r1405
Sycamore
Gaunt Stanley N (Elsie S) emp State
College h833 Bryan
Gauster Wilhelm F (Marietta B) elec eng
State College h117 West Park av
Gautier Louis K slsmn r1310 Glenwood
av
Gavin Henry M (Novella D) yd formn
Herring Sash & Door h Hboro
--Willette E emp State College
Gay Alice D (wid Robt H) r24 Dixie Trail
--Annie Mrs nurse 523 Peebles h do
--B K jr clk C P & L r YMCA
--Bertha J Mrs ofc sec Aetna Casualty
& Surety r209 Lafayette rd
--Betty typ GMAC r5 E Edenton
--Callie H (wid Rudolph) h39 Summit av
--David Mrs slswn Pillow Rental Serv
r227 E Edenton
--Delbert P (Margt) USN h2508 Fairview
rd apt U 4
--Earl H (E. Ruth) clk PO r Rose la

ESTABLISHED 1867

ALFRED WILLIAMS & CO.

119 FAYETTEVILLE and 120 S. WILMINGTON

Publishers—Booksellers—Office Outfitters—Engravers

DIAL 7767-7768



WE HAVE A HOME FOR YOU

Stanton

AGENCY

207-09 ODDFELLOWS BLDG.

DIAL 5719

GAY

- G Haywood (Polly S) supvr Raleigh Linen Serv h105 Montgomery
- Geo A carrier PO r523 Peebles
- Grace slswn Charles Stores r RD 2
- Henry C jr (Mary) clk PO r308 Plainview av
- Ivan B (Anna D) brkmm SAL h7 N East
- James W (Sue B) driver A G Boone Co hl251 Daladams
- Jere C (Esther H) clk PO h205 Duncan
- Josephine clk First Citizens Bk & Tr r Zebulon N C
- Laura B tchr County Sch rl304 Park dr
- Leamon V (Mattie L) repr Tire Sls & Serv h617 Monroe rd
- Lillie A r207 Dixie trail
- Lillie D slswn Charles Stores r717 Van Buren rd
- Margt Mrs opr SBT & T h2508 Fairview rd apt U 4
- Marvin E (Betsy S) sect hd Am Woolen hl242 Daladams
- Mary A waitress Village Restr r Zebulon N C
- Mary T Mrs clk sten State Ins Dept r308 Plainview av
- Mattie L Mrs clk sten State Library Comn h617 Monroe rd
- Ora S (wid Ashley T) hl304 Park dr
- Pauline I cash Atlantic Fire Ins rl304 Park dr
- Rogerline H maid Rex Hosp r324 E Davie
- Roy A (Rena B) supvr Oak City Lndry h725 Holden
- Waldo (Rogerlene) jan Farmers Co-op Exch h505 Coleman
- Wm slsmn Am News r Weldon N C
- Wm I emp State College r do
- Wm P (Lillie D) meat ctr Piggly-Wiggly h717 Van Buren rd
- Gayle see also Gail Gale and Gales
- Clyde G (Eliz S) slsmn Waring Products hl063 Nichols dr
- Gaynor-see also Gainer
- Betty G Mrs clk-typ USDA-FHA h20 Mayo apt I 1
- Wilhelmia R elev opr Sir Walter Hotel h504 Rock Quarry rd
- Geanes Edwin H (Lucy E) dept mgr W H King Drug hl217 Pearce
- Emma G Mrs ofc sec State College h402 Columbia dr
- Richd N (Emma G) optn Leon Byrum Optns h408 Columbia dr
- Gegax Julia S Mrs clk State Bd Health r2506 S Saunders
- Gehaw Edmund A stat State College r do
- Gehring Henry (Martha) prof State
- Gehring Henry (Martha) prof State College h3015 Leonard
- Gehrken Arnold R (Agnes B) slsmn Electrical wholesalers h2320 Clark av apt D
- Gehweiler Hollis P Mrs emp State College r103 N East
- Wm J emp State College r UK 23 Vetville
- Geiger Archie H (Margt D) blksmth N S Ry h803 Glenwood av
- Geile Dorothy T (wid Wilfred G) ofc sec State College h2509 Glenwood av

UNITED

Terrazzo & Tile Corp.

Our Motto:

Quality and Service

117 W. Peace



Tel. 7349

GEILE

- Robt T (Ann W) credit mgr Pritchard Paint & Glass h606 Smedes pl apt C
- Geilson Wm A emp State College r do
- GEISELMAN FRANK T (SHIRLEY V), CONTRACTOR, GENERAL CONSTRUCTION, ALTERATIONS, STORE FRONTS, REMODELING, 618½ GLENWOOD av, TEL 3-1210, r504 YARMOUTH rd, TEL 8385 (See page 61 Buyers' Guide)
- Geisser Seyhour emp State College
- Gelston Eliz M (wid Geo S) r1022 Nichols dr
- GEM WATCH SHOP (JOHN H COOKE), CREDIT JEWELERS, DIAMONDS and WATCHES, WATCH REPAIRING. 205 FAYETTEVILLE, TEL 8431
- Gene's Barbecue (Eug Albright) 215 N West
- General Accident Fire & Life Assurance Corp Wm A Stringfellow mgr 5 W Hargett R 1103
- GENERAL ACCIDENT FIRE & LIFE ASSURANCE CORP LTD, JAMES O STANTON DIST MGR, 209-210 ODD FELLOWS BLDG, 15 W HARGETT, TEL 3-2481 (See page 122 Buyers' Guide)
- Adjustment Bureau Inc H Huddler Moore mgr 2113 Cameron R206
- Air Conditioning Co Inc Emmitt B Sherron v pres equip 510 Glenwood av
- Electric Co Alvin J Hill sls mgr (apparatus) 336 Fville R 708
- Electric Co J Murray Walker dist mgr (sls ofc) 14 Martin R 516
- Electric Credit Corp Danl W Fraher mgr 2113 Cameron R 201
- Electric Supply Corp A Ray Marple mgr 800 Poole av
- Insurance & Realty Co (Neil Rollins) 239 Fville R 101
- Motors Acceptance Corp Leonard S Graham mgr auto finance 610 Fville
- Outdoor Advertising Co Inc G L Lindsay mgr 215 W Peace
- GENERAL REALTY COMPANY (JOSIAH A BOONE and RAYMOND D KELLY), REAL ESTATE, FARMS, TIMBERLANDS, CITY PROPERTY, 101 SECURITY BANK BLDG 239 FAYETTEVILLE, TEL 7350
- Trading Co Lee Parker agt ins 14 E Martin R 705
- Gentil Anthony tile str United Terrazzo & Tile r Durham N C
- Gentry Aaron D mech Harmon Mtr r Cary NC
- Audrey T emp State College r316 N King Charles rd

Walden

CHOOSE YOUR PIANO AS THE ARTISTS DO

MAUS PIANO CO.

The Finest
in Pianos
and
Electronic
Organs

428-430
Fayetteville
St.

PHONE
2-4881

235 FAYETTEVILLE ST.

DIAMONDS

Brantley
Jewelry Company

WATCHES

DIAL 3-4664



JOHN W. SEYMOUR

GENERAL CONTRACTOR
RESIDENTIAL and COMMERCIAL CONSTRUCTION

1427 Curfman St.

State License No. 1624

Tel. 5222





SUPER SERVICE GARAGE Inc.

Complete Automotive Service on Any Make Car Or Truck

REO TRUCKS (Gold Comet Engines)

Federal Trucks

24-Hour Wrecker Service

415 S. BLOUNT Tels.

2-0561 and

2-0562



THE GRADY CO.

KO-Z - AIRE

and BESSER

Oil Furnaces

ROOFING HEATING SHEET METAL WORK

Tel.

5234

213 N. West

Vickers & Ruth Plumbing & Heating Co.

PLUMBING and HEATING CONTRACTORS

Repairs and Alterations
State License No. 93

306 GLENWOOD AVE.

DIAL 6941

Security National Bank

Member
Federal Deposit Insurance Corp.

GENTRY

- B Frank (Mary) city circulation mgr Raleigh Times r RD 3
 - Christine Y Mrs home demonstration agt State College
 - E B (Louise S) clk PTS h2343 Bernard
 - Geo W. formn J&L Elec r41 S Spring
 - Ircil N (Janie M) dispatcher CP & L r505 E Jones
 - Janie M Mrs typ CP & L r505 E Jones
 - John A slsmn Burnette Home Sup r117 S Bloodworth
 - John L pntr Wm A Pahl r Durham N C
 - Joyce H clk SBT & T h117½ S Bloodworth
 - Marjorie B emp State College r5½ Dixie Trail
 - Mary M Mrs ofc mgr Southeastern Radio Sup r RD 3
 - Patricia dental asst James R Ballew r Wake Forest N C
 - Ralph C studt r1710 Hboro
 - Geoghegan Dodge mgr Eastern Adv Agcy r2117 White Oak rd
- GEOGHEGAN GEORGE P JR (RUTH D), SENIOR V-PRES WACHOVIA BANK & TRUST CO, h2117 WHITE OAK rd, TEL 7508**

- George A Wilbur (Mary K) cash Equitable Life Ins Assurance Soc h1911 Glenwood av
- Alf (Beulah B) trucker Sou Ry h23 W Worth
- Alvis O jr emp State College r2426 Hboro
- Beulah B Mrs prsr Peerless Cln h23 W Worth
- Caroline emp State College r do
- Chas F (Estelle L) real est and ins 15 W Hargett R 301 h3204½ Clark av
- Chas F jr (Helen B) mdsemn WPTF Radio h2508 Fairview rd apt M 6
- Clifton (Pauline) brklyr h D 18 Washn Ter Apts
- Ecclesiates emp State College r do
- Evelyn cafeteria cook Lewis Sch r318 Fisher
- Evelyn H (wid Wm F) h2106 Breeze rd
- Frankie V emp State College
- Helen B Mrs sten State Utilities Comn h2508 Fairview rd apt M 6
- Hugh D jr (Effie S) carman SAL h414 Columbia dr
- James D (Eliz D) emp State College h2831 Mayview rd
- Levonne emp State College
- Louise E studt r3204½ Clark av
- Luther (Maggie) elev opr Strong & Harmon Contr h223 N Harrington
- Manning (Veda) jan Professional Bldg h404 Hill

GEORGE

- Marguerite C ofc sec Bapt Training Union Dept r3204½ Clark av
- Meredith emp State College r do
- Milton (Evelyn S) brk lyr Harmon & Strong h318 Fisher
- Thos (Irene P) lab City h Sawyer rd
- Thos H (Virginia H) r Sawyer rd
- Trumilla emp State College
- Vass jan Ambassador Theatre
- Wm S (Ruby M) r719 S Blount
- George's Cafe (Gus and Mrs Helen Douvris) 223 W Martin
- Geppert Margt S Mrs housekpr 2419 Anderson dr
- Geraghty John J (Ruby T; Poyner, Geraghty & Hartsfield), Attorney-at-Law 205 York Bldg 2016 Cameron, (Cameron Village), Tels 3-0852 and 3-8543 h1003 York dr, Tel 4-1608
- Gerald John O emp State College
- Ruth Mrs cash Park Plaza Grill h1929 Alexander rd
- Virgie R ofc sec Bankers Life & Casualty r1929 Alexander rd
- Willie Indry emp State College r608 S McDowell
- Gerard Sara J emp State College r210 Cox av apt D
- Wm T emp State College r210 Cox av apt D
- Gerasdeau Emmett J (Jet Serv & Sls)
- Gerick Steven emp State College r15 B Verville
- Gerken Hettie (wid Henry) clk State Dept Mtr Vehicles r127 E Edenton
- Gerling Lawrence M (Helen L) mgr Dun & Bradstreet h2108 St Mary's
- Gerns Peter H (Donna) acct h220½ A W Hargett
- Gerock Geraldine S Mrs sten State Bd Pub Welfare r412 Lansing
- Matthew O jr emp Bell Bakeries r519 N Blount
- Rolond W (Geraldine S) mgr Barne's Gro r412 Lansing
- Gers Doris E emp S B T & T h610½ W Lane apt 2
- Gerst Eliz I (wid Arth) r621 Monroe dr
- Gerstel Dan U (Eva) prof State College h1410 Duplin rd
- Gethsemani Seventh Day Adventist Church 503 S Person
- Getter Walker emp State College
- Getzman Carolyn J clk Wachovia Bk & Tr r1618 Hillsboro
- Gholson-see also Gholston and Goldston
- Grover D emp State College r Oxford N C
- John driver Brogden Prod r107 W Lenoir
- Ghonomy Riad M studt r205 Forest rd
- Ghosn Hubert S emp State College r do
- Ghurye Sudhish G emp State College r do
- Gibala J Kenneth emp State College r21 Enterprise
- Gibbons Guy A (Harriett; Gibbons' Esso Serv) r103 Plainview av
- Gibbons' Esso Service (Guy A Gibbons) 623 Hillsboro
- Gibbs Eleanor emp State College r F 102 Boylan Apts

ST. AUGUSTINE'S COLLEGE

PROTESTANT EPISCOPAL CHURCH—CHARTERED JULY 19, 1867

Nursing Education In Connection With St. Agnes Hospital

1317 OAKWOOD AVE

PHONE 8602

R. B. STOKES**CONCRETE
CONTRACTOR****GIBBS**

- Helen M Mrs emp State Emp Security
Comn h140 N Lord Ashley rd
- Joe B (Marion S) mgr Toledo Scale
h318 Leonard
- John M (Helen M) trav slsmn US
Chamber of Commerce h140 N Lord
Ashley rd
- Marvin H (Ruth S) USA h1213 $\frac{1}{2}$ Dixie
Trail
- Sam C emp State College
- Stevie C emp State College
- Gibson Albert (Theola P) carp h17
Bragg
- Alberta L studt r17 Bragg
- Belton (Bertha B) plstr h908 S East
- Bertha B Mrs cafeteria cook Murphy
Sch h908 S East
- Dorothy M emp State College
- Eliz K matron Meth Orphanage r do
- F Joyce opr S B T & T r926 N Boylan
- Gertrude R (wid Ralph A) h1610
Canterbury rd
- John T (Gloria) adj Great Am Ins r
Garner N C
- Katie L smstrs Honeycutt Clothing
Store r1514 Oakwood av
- Margaret Mrs nurse Mary Eliz Hosp
r1205 Filmore
- Milton R (Eliz M) h105 Chamberlain
- GIBSON MILTON R JR (SARAH C),
PURCHASING AGENT N C STATE
COLLEGE, r719 RUNNYMEAD rd,
TEL 4-1258**
- P V supvr SAL r15 E South
- Paul USA r110 Seawell al
- Paul J emp State College
- Pheriby C studt r1112 E Martin
- Robt L emp State College r2718 Clark
av
- Saml A prof State College h919 St
Mary's
- Saml T (Thelma G) asst mgr Acme
Realty h1112 E Martin
- Sarah E maid r17 Bragg
- GIBSON W C (MILDRED F), DIST MGR
STATE CAPITAL LIFE INSURANCE
CO, h1809 BICKETT BLVD, TEL
3-2018**
- Winona r1287 E Edenton
- Giddens Arthur (Dorothy M) driver
State Hosp h953 Harp ter
- Dorothy M Mrs seamstress Grimes
Mfg h953 Harp ter
- Robt A (Mary R) serv mn Underwood
Corp h809 Hartford rd
- Winnie clk State Industrial Comn r217
Hawthorne
- Giddings Dorothy Mrs emp Grimes Mfg
r Cary N C
- Gidneg Calvin L Rev (Gertrude P) pastor
Wilson Temple Meth Ch 1021 Oberlin
rd
- Chas E studt r1021 Oberlin rd
- Qwendolyn tchr PS r1021 Oberlin rd
- Gierloff Christian S emp State College
- Gift Pearl B Mrs slswn Efird's r1524
Hanover
- Gigger Edw (Mary E) studt r609 Bragg
- Gilbert Al L atndt State Hosp r do
- Allen G food service wkr State Hosp
r do

**R. A. POWELL
REFRIGERATION SERVICE****24-HOUR SERVICE**

- AIR CONDITIONING •
 - COMMERCIAL REFRIGERATION •
- 206 Marsh Ave. P.O. Box 2003 Phone 2-1473

GILBERT

- Archie M (Mary U) div dir State Dept
Mtr Vehicles h1321 Dixie Trail
- Chas r1029 W South
- Clara L emp State College r17 Dixie
Trail
- Edith F dir record and accts N C Educ
Assn h17 Dixie Trail
- Edw B emp State College r211 Grove-
land av
- Elwood emp State College r129 N
Wilmington
- Eug C emp State College
- Franklee stat State Dept of Lab r
Chapel Hill N C
- Geo E driver Montgomery Green r
RD 3
- Geraldine Mrs tchr Broughton Sch
r107 $\frac{1}{2}$ Oberlin rd
- H B carp Wright Cons'n
- Harold r17 Dixie Trail
- Helen B (wid W Henry) h815 W John-
son
- James food serv wkr State Hosp r do
- Joyce clk Durham Life Ins r121 Hali-
fax
- Lillian home demonstration agt State
College
- Lula J Mrs seamstress Hudson-Belk
r118 S McDowell
- M E (Gilbert's Gro Store)
- Marjorie F asst home agt State
College
- Matthew J emp State College
- Milton E hlpr Morris & Gorrell r Apex
N C
- Moses lab r1208 S Bloodworth
- Patricia C Mrs emp State College
r211 Groveland av
- Thos (Lillie) lab Cline Paving r207
N West
- Thos mech Hill's Inc r Garner N C
- Viola A clk State Bd Health r515 $\frac{1}{2}$ W
North
- Wm B (Lena B; Gilbert's Paint Hq)
h3106 Eton rd
- Wm B emp State College r107 $\frac{1}{2}$ Oberlin
rd apt 2
- Wm B jr dentist r3106 Eton rd
- GILBERT'S GROCERY STORE (M E
GILBERT), GROCERIES and
SUNDRIES, GAS, OIL, PROMPT
COURTEOUS SERVICE, US HWY #1,
NORTH, APEX, N C, TEL 4551**
- Paint Headquarters (Wm B Gilbert)
15 E Martin
- Gilchrist Chas lab Junius D Green h406
Bragg
- Clyde H emp State College r Cary N C
- James (Benalice S) lab Capital Prntg
r332 Cannon
- James W lab Harvey P Walker r121
S McDowell

AMBULANCE — DIAL 3-8678**MITCHELL FUNERAL HOME INC.**

HARLOWE W. MIMS, Pres.—Mgr.

ALL
TYPES
CONCRETE
CONSTRUCTION

DRIVEWAYS
SIDEWALKS
BASEMENT
WATERPROOFING

JACK HAMMER
AIR COMPRESSOR
VIBRATOR
SERVICE
ESTIMATES
FURNISHED
ALL WORK
GUARANTEED

927 S.
Saunders St.
PHONE
4-2736

17 E. MARTIN

E. R. POOLE MUSIC CO.

PIANOS — ORGANS — BAND INSTRUMENTS — INSTRUCTION
RECORDS — RADIOS — TELEVISION

DIAL 2-4364

Norwood BRICK Company

(See Page 48 Buyers Guide)

Raleigh Office 1148 S. Saunders

Tel. 3-8980

R. S. WILLIAMS & CO.

GENERAL
INSURANCE
AND
SURETY
BONDS

General
Agent of
Great
Americam
Indemnity
Co.

704
The
Commercial
Bldg.

PHONE
3-9723

RES. PHONE 3-1451

F & R TIRE CO.

Recapping and Valcanizing
Kelly Springfield Tires and Tubes

W. EARLEY RIGGSBEE, Owner

Phone 2-0070

109 W. Davie Street

GILCHRIST

- Jos waiter Boxley's Grill r529 N Person
- Lizzie C Mrs smstrs Ideal Cln r1707 Center rd
- Louise kitchen asst Carolina Country Club r405 Cannon
- Selma C steno C P & L r327 E Edenton
- Wm B (Fannie B) USA h317½ Battle
- Willie (Nancy J) lab h332 Cannon
- Gildart Lee W emp State College
- Giles-see also Gyles and Jiles
- Al (Mary R) driver Noland Co r721 S State
- Amy maid h540 E Edenton
- Aretha E maid h423 Montague pl
- Arth (Sadie P) laby tech State Dept Agrl h507 East St av
- Bert (Betty B) prod mgr Colonial Stores h1213 Mitchell
- Betty J cln State Hosp r Nazareth N C
- G Wallace (Caryl) prof State College h1000 Chamberlain
- Harry G cafeteria wkr State College r110 Carver
- James C driver East End Cab r110 N Carver
- James H jr emp State College
- Jesse F emp State College
- Lee G studt r1000 Chamberlain
- Lettice r432 Montague pl
- Lula spnr Am Woolen h1628 Thompson
- Malissa A (wid Duncan M) r1628 Thompson
- Sadie P Mrs maid Ins Bldg h507 East St av
- Sara M Mrs State Bd Pub Welfare r Marion N C
- Wm E driver Nabisco r RD 5
- Wm M jr cafeteria wkr State College r1511 Pender
- Wm M Rev (Marie) porter Southeastern Optical h1511 Pender
- Gilfillan Carlton A asst mgr Wayside Furn Hse r Cary N C
- Gilkey John M (Margt B) emp State College h2702 Bedford av
- Margt B Mrs tchr Meth Orphanage h2702 Bedford av
- Gill Alf USA r1709 Pender
- Alice K (wid Henry B) h315 E Peace
- Allen G (Rebecca O) mfrs agt 783 Hboro apt M 3 B h do
- Amelia maid r210 W South
- Annie (wid Jack) h1510 E Jones
- Annie M maid r711 Carroll av
- Arth L (Alice M) h828 E Hargett
- Cath F Mrs emp State College
- Chas H (Virginia W; Gill's Serv Sta) h2521 Canterbury rd
- Chas L lab r604½ E South
- Clarence W (Estelle H) chf clk SAL h122 Hudson
- Clarence W jr (Brona M) exam NW Mut Fire Assn h400 Chamberlain apt B
- Dixie D (wid Hubert) h411 N Wilmington
- Early T (Ruth) formn G&S Constn h220 N Bloodworth
- Eddie (Hazel A) butler h1709 Pender

GILL

- Eddie jr studt r1709 Pender
- Edna E Mrs ofc sec First Citizens Bk & Tr h1428 Duplin rd
- Edwin dir U S Internal Revenue Serv r Greensboro N C
- Edwin D (Gertrude G) eng SH & PWC h2509 Colton pl
- Eliz M sten State Dept Pub Instn r Winston Salem N C
- Elnora H (wid Thos) h H 12 Washn Ter Apts
- Ernest (Alma) ydmn h1513 E Lane
- Esther H Mrs slswn Wertz's h122 Hudson
- Fannie L (wid Spencer) h916 S Person
- Frances elev opr Ins Bldg r RD 6
- Frances E emp State College r108 E North
- Francis K (Margt S) undwrtr Farm Bur Mut Auto Ins h2624 Bedford av
- Garland (Virginia) hlpr Merriman Mtrs h17 S Pettigrew
- Geneva maid r1209 S Bloodworth
- Gertrude G Mrs bkpr Jolly's Inc h2509 Colton pl
- Gwendolyn tchr PS r613 Oberlin rd
- H F eng SAL r410 Salisbury
- Hal A (Hattie L) h107 Snow av
- Hattie M maid r333 Cannon
- Herbert cafeteria wkr State College r1510½ Pender
- Herbert F (Lannie L) supvr CP&L r Leesville rd RD 6
- Herman (Hattie) firemn Ins Bldg h604½ E South
- Hubert S (Sara E) bldg superintendent Boylan Pearce h108 E North
- Isabella B supvr C P & L r Wake Forest N C
- Jas lab Sanders Mtr r1510 E Jones
- Jas G driver Raleigh Furn r RD 6
- Jean B nurse State Hosp r31 C Vest-ville
- Jessie (wid Eustace) r2220 Creston rd
- Kath Mrs prsr Honeycutt Clns r RD 6
- L S fireman SAL r411 Salisbury
- Leatha (Kath) driver Britt Co r RD 6
- Lennie (wid Addison) maid h1510½ Pender
- Lillian B (wid James) h519 S Wilmington
- Lucille studt r1709 Pender
- Maggie Mrs maid h109 W Johnson
- Margt S emp State College r2632 Kilgore av
- Marion D (Edna E) slsmn Morris & Gorrell h1428 Duplin rd
- Melvin (Lizzie B; Community Grill) h1510½ E Jones
- Merrion C (Pauline T) eng SAL h918 W Johnson
- Merrion D emp State College r918 W Johnson
- Norma F reporter Dun & Bradstreet r1857 W Smallwood dr
- Otis lab Job P Wyatt & Sons r Neuse N C
- Percy (Virginia W) driver Job P Wyatt & Sons h1106 S East
- Polly r313 Seawell av
- Rebecca O Mrs sec Raleigh Little Theatre h783 Hboro apt M 3 B

Carolina Sales & Service

Oil Heating Contractors
Plumbing Contractors

Sheet
Metal
Work

108 SNOW AVE.

TEL. 3-4608

YELLOW CAB

5811

- GILL
 --Ruth Mrs cafeteria mgr Longview Sch h220 N Bloodworth
 --Sam (Carrie B) fireman Raleigh Linen Sup h1605 Pender
 --Saml (Susie H) driver L R Faison h1208 S East
 --Saml lab r1300 Cantor
 --Sara E Mrs emp Taylor Radio & Electrical h108 E North
 --Sarah Mrs hlpr St Agnes Hosp r1302 Pender
 --Sylvester lab r1300 Cantor
 --Thos B (Yvonne F) supvr Pine State Crmry h2302 Lyon
 --Virginia Mrs maid h705 Bragg
 --Virginia W Mrs tchr County Sch h1106 S East
 --Walter (Ada) lab R B Stokes Concrete h711 Carroll av
 --Wm A (Viola P) hlpr Raleigh Elec h14 Dixie dr
 --Wm H (Maureen P) asst mgr Sears h1612 Oberlin rd
 --Worth B h910 S Person
 Gill's Service Station (Chas H Gill) 2001 Fairview rd
 Gillean Jas I emp State College
 Gilleland Evelyn dept sec Bapt State Convention of N C r Millbrook N C
 Gillespie-see also Gillispie
 --Robt J (Annie S) mech h720 Sasser
 Gilley Leonard C (Matriebel P) slsmn Mayo's h317 E Jones
 --Matriebel P Mrs tel opr Wachovia Bk & Tr h317 E Jones
 Gilliam Annie H Mrs tchr Boylan Hts Sch h2624 Wells av
 --Chas M jr (Virginia G) field supvr Great Am Indemnity h1708 Scales
 --Curtis (Annie H) emp State Emp Security Conn h2624 Wells av
 --Henry C jr emp State College r do
 --Don Hon US Dist Ct Eastern Dist of N C r Tarboro N C
 --J McDonald (Viva J; Friendly Fruit Store) h1515 Courtland dr
 --Jean C studt r1708 Scales
 --Myres C hlpr Royal Baking r Apex N C
 --Richd W emp State College
 --Virginia R studt r1708 Scales
 --Viva J Mrs beauty shop 1515 Courtland dr h do
 --Wm H mach opr C C Mangum r Neuse N C
 Gilliard Harry lab r209 Bragg
 --Vernell N (wid Isaac) maid Capital Club Bldg h209 Bragg
 Gilliatt John W winder Elec Mtr & Repr r224 W Hargett
 Gillick Frank P (Betty B) tile str Std Tile r305 Cutter
 Gillikin Carrie B Mrs county home agt State College
 --Virginia cafeteria wkr State College r112 Harrison av
 Gillis Edw B (Lillie S) h701 Hinsdale
 --Henry C (Eva P) mech S H & P W C h506 Harding
 --Howard atndt Berry's Esso Serv r Apex N C
 --John W (Jane R) city circulation mgr News & Observer h1234 Clifton

Mangum Electric Service CONTRACTORS



RADIO-G.E. APPLIANCES-TELEVISION
 509 Hillsboro St. Phone 2-4463
 26 W. Hargett Phone 2-0050

- GILLIS
 --Purelis (Eliz) lab Carroll Coal h307 Tucker
 Gillispie-see also Gillespie
 --Chester M (Margt J) asst chf dispr SAL h2425 Greenway av
 Gilmer Beatrice maid r549½ E Cabarrus
 Gilmore C L fireman SAL r Durham N C
 --Charles F (Lucy D) supvr State Hosp h720 E Hargett
 --Ernest hlpr Wake Whol h1504 E Lane
 --Leroy billposter Genl Outdoor r406 E South
 --Lucy tchr State Sch for the Blind & Deaf r407 N Blount
 --Stella I (wid Walter) h783 Hboro apt V 2 A
 --W Thos jr driver New Dixie Lines r1508 Gavin
 --Walter (Naggie T) hlpr Royal Baking h611 Coleman
 --Walter T (Loney W) driver White Trans h1508 Gaven
 Gilbreath J F jr dev rep Shell Oil Co
 Gil-Smythe Harry instructor Shaw Univ r do
 Ginn Thos J emp State College
 Ginsberg Ben G (Ella F) mfrs agt 1867 West Smallwood dr h do
 Gipe Clarence G (Jessica S) wldr Alexander Welding & Mfg h231 Colleton rd
 --Jessica S Mrs bkpr Central Whse h231 Colleton rd
 Girl Scouts of America Mrs Nell W Young exec dir 106 S Dawson
 Girton Ava N (wid Rex) h524 N East
 Gist Julia C Mrs maid r rear 1449 Sawyer rd
 Given Harry C electn Wilkin Theatres h2702 Kilgore av
 --Marguerite C Mrs coder Farm Bur Mut Auto Ins r212 Cox av
 Givens John H (Rosa F) lab h11 W Hayti al
 Gladson Fannie L cash Home Beneficial Life Ins h707 N Blount apt 6
 Glarum Eliz (wid Chris) r3038 Farrior rd
 --Emil (Edna E) bkpr Sungas h3038 Farrior rd
 Glasco-see also Glascoe and Glasgow
 --Annie L Mrs waitress Victory Soda Shop h325 Polk
 --Nora F (wid Chas P) r711 Florence
 Glascock Mildred Mrs clk State Veterans Conn r Kinston N C
 Glascoe-see also Glasco and Glasgow
 --J Thomas Jr (Margaret) bellmn Hotel Carolina h14 Franklin Ter

SALES SERVICE

Pontiac
SALES SERVICE

CONN-GOWER PONTIAC CO.

310-312 S. Salisbury
 507 Fayetteville

Phones OFFICE 2-3766
 PARTS 9828
 Used Car Dept 3-4888

DIAL
7563

Lumber
 Building
 Materials
 Paint
 Millwork

CAROLINA BUILDERS CORPORATION

217-219 N. DAWSON

NOLAND COMPANY, INC.

PLUMBING — HEATING — REFRIGERATION

Tel. 4-3471

206-208 S. West



- Parts
- Sales
- Service

Complete Power
Brake Service
BEAR

Wheel Alignment

BASS GMC
Sales & Service

1036-38
SAUNDERS ST.

TEL
3-3621

Payne's Business and Secretarial School

MRS. E. R. SWAIN
Pres. and Owner

INDIVIDUAL
TRAINING
HIGH SCHOOL
AND COLLEGE
GRADUATES
COMPLETE
SECRETARIAL
STENOGRAPHIC
BOOKKEEPING
COMPTOMETER
CALCULATOR
and
MIMEOGRAPH
TRAINING

GREGG
SHORTHAND
STENOTYPY

EMPLOYMENT
BUREAU

AN
ACCREDITED
SCHOOL
Member National
Business Assn.

Dial 8950
416 S. Bloodworth

CAMERON MORTGAGE CO.

Mortgage Loans For Financing & Refinancing

2018 Cameron St. (Cameron Village)

Dial 3-5121 and 2-3967



Phone
4-2561

Glaser Edit U emp State Emp Security
Comm r Durham N C
Glasgow-see also Glasco and Glascoe
--Grace P (wid James C) acctg clk
State Treas Dept h504 N Blount
--Martin E driver Caro Del Sen, r RD 4
--Maurice E (Rose M) checker W H
King Drug h12½ S Boylan av
--Rose M Mrs clk Durham Life Ins h12½
S Boylan av
Glass David B studt r607 E Lane
--Fred T emp State College r do
--G Graham (Emily T) studt h2707 Bed-
ford av
--Hyman A (Dorothy C) credit mgr The
Globe h607 E Lane
--J Conrad (Bertha S) clk PO h610 E
Franklin
--J Conrad jr Emp State College r610 E
Franklin
--Samuel (Gertrude) h112 N East apt 2
--Sarah L r112 N East apt 2
--Thos E supvr State Bd Educ r Apex
N C
Glazener Edw W (Margt W) emp State
College h700 Dixie Trail
--Julian A emp State College r Brevard
N C
Glazier Arth E (Julia M) city firefighter
h2217 Bernard
Gleason Abr B (Virginia S) brklyr r412
S Boylan av
--Juliette F Mrs clk State Dept Rev r126
Halifax
Glenmore Distillers Co Fred B Kelly mgr
whol liquors 14 E Martin R 714
Glenn Ada R Mrs h111 Seaboard av
--Camilla Y Mrs emp State College
--Carrie E Mrs cafeteria hlpr Eliza
Poole Sch h Bluff av
--Cath C Mrs clk Glenn's Gro h1125
S Bloodworth
--Curtis (Elsie) elev opr Security Bank
Bldg h516½ Saunders
--Doris M maid r423 Dakar
--Edw lab r Bluffan
--Ellen R (wid Chas) h1524 Greenwood
dr
--Elsie Mrs elev opr Security Natl Bank
Bldg h516½ Saunders
--Geo formn City San Dept r219 S Wil-
mington
**GLENN GIBSON G (MILDRED R), ASST
TAX COLLR, h APT Z 2B
CAMERON COURT APTS 783
HILLSBORO, TEL 5751**
--Irene G Mrs typ State Dept Pub Instn
h309 N Bloodworth
--Isabelle laundry wkr Rex Hosp r107
Bragg
--J Eug (Ruth H) studt r1026 Boylan dr
--Joseph bodymn Conn-Gower Pontiac

GLENN

--Julian A slsmn Chamberlin Co of Am
--Karl B (Irene G) elec eng State College
h309 Bloodworth
--Levie lab r721 S McDowell
--Lucy A lab tech Rex Hosp r1026 Boy-
lan dr
--Luther L h808 W Hargett
--Magdalene Mrs elev opr Coml Bldg
r405 W Lenoir
--Maggie G (wid Henry Y) h802 N Boy-
lan av
--Mary r127 New Bern av apt 104
--Melvin (Beulah N) jan Ins Bldg h501
Freeman
--Melvin W (Lois Y) driver City Ice &
Coal Del h715 S West
--Murphy (Cath C; Glenn's Gro) h1125
Bloodworth
--Murphy pntr Conn-Gower Pontiac r
Nazareth N C
--Nora G (wid Geo E) smstrs Weavers
Textile h1026 Boylan dr
--Otha (Magdalene) chaufr r405 W Lenoir
--Rebekah B Mrs bkpr sten Wachovia
Bk & Tr h1213 Hboro apt 8
--Roberta T (wid Cephus) h721 S Mc-
Dowell
--Ruth H Mrs ofc sec State Univ r1026
Boylan dr
--Ruth W Mrs maid r301 W South
--Sadie (wid Harlie E) h127 New Bern
av apt 104
--Stephen L (Veola C) pntr Conn-Gower
Pontiac h1117½ S Bloodworth
--Thos L hlpr Sir Walter Chevrolet r
RD 4
--W Sears agt US Treasury Dept r
Garner N C
--William (Gloria M) clnr C P & L r
RD 4
--Wm A USMC r1026 Boylan dr
Glenn's Grocery (Murphy Glenn) 402
Bragg
Glens Fall's Indemnity Co Allison-
Leinster Inc Agts 5 Exchange pl
R 201
--Falls Indemnity Co Bagwell & Bagwell
agts 300 S Salisbury
--Furniture Co (Chas H Allen) 610
Glenwood av
--Knitting Mills (Gilbert H Burnett)
hosiery mfrs 801 N West
--Manor John P Voorhees mgr tourist
r1114 Glenwood av
Glenwood Shoe Shop (Mrs Mae Setzer)
309 Glenwood
--Super Service Chas B Johnson mgr
fill sta 222 Glenwood av
Glesne Glen tech Rex Hosp r120 St
Mary's
Glindmeier Jennie C (wid Oscar) r1307
Jackson
Globe The (Chas Kohn) men's furngs
220 S Wilmington
Glosson Morris M (Myra B) rep Life Ins
Co of Va r Cary N C
--Myra B Mrs hostess Park Plaza Grill
r Cary N C
Glover Alice T Mrs smstrs Raleigh
Linen Supply h914 N Boylan av
--Anne P Mrs ofc sec J N Bryan & Son
r3034 Lewis Farm rd



NASH-STEELE MOTOR CO., Inc.

DODGE

DODGE Job Rated TRUCKS

PLYMOUTH



Distributors Chrysler Parts

Sales and Service Dial 5571

Cabarrus and McDowell

MEREDITH COLLEGE

A Standard College for Women

RALEIGH, N.C.

DIAL 3-6461

GLOVER

- Arth D (Ruth C) h122 Russ
- Barbara A clk Woolworth's r RD 2
- Bettie E (wid Jeff D) h1412 Fville rd
- Blonnie L administrative asst State Industrial Comn h925 Hboro apt H-2
- Chas exam State Ins Dept r Sims N C
- Chas mech Nash-Steele Mtr r322 New Bern av
- Dixie R clk Durham Life Ins r110 E North
- Earlie L (Marjorie U) slsmn Brown Rogers-Dixson h1107 Canterbury rd
- Ervie T (Sarah B) city tax supvr h511 Glascock
- Evans H auto mech r724 S Dawson
- Faye clk SBT & T r314 New Bern av
- Hallie W (OMA E) prntr Graphie Press h47 Summit av
- Hortense W (wid Geo) smstrs Jones Sewing Shop h1221 Pearce
- Isaac C (Ruby A) mech Powell-Stewart Mtr h312½ Swain
- James J (Bertha S) prntr Am Legion h522 Elm
- Jean ofc sec State Dept Agrl r724 Mial
- Jeff J r522 Elm
- Jennie waitress Boxley's Grill r227 Edenton
- Katie S Mrs Indry wkr State College r134 Summit av
- Leamon J (Mary L) USA h628 Georgetown rd
- Lena W Mrs bkpr Central Whse r2607 Hazelwood dr
- Lonnie O roofer O W Dodd Roofing & Sht Mtl Wks
- Lucinda emp State College r do
- Luther atndt Joyners Texaco Serv Neuse N C
- M D switchmn SAL r Poole rd
- M Wade slsmn Raleigh Farm Equip r Apex N C
- Margt S Mrs clk Glover's Gro h1416 Fville rd
- Maria S Mrs mgr Martin's Cleaners r Durham N C
- Marjorie U Mrs emp State Capitol Life Ins r1107 Canterbury rd
- Mary L waitress Person St Sandwich Shop r628 Georgetown rd
- Nancy L Mrs dish washer Trailway Grill r202 Branch
- Ollie H (B Doris) produce 19 Summit av h do
- Ophelia E Mrs sten Caro Hdw r Cary N C
- Robt L (Alice T) plmb Bashford Plmbg & Htg h914 N Boylan av
- Rommie R (Margt S; Glover's Gro) h1416 Fville rd
- Saml W (Ophelia E) v-pres Hwy & Industrial Equip r Cary N C
- Sarah B Mrs clk-tyt U S Property & Disbursing Officer h511 Glascock
- Wm jan Stahe-Rider r207 Camden
- Wm D (Eliz) police State College r519 Parmell
- William T (Ercelle N) driver White Trans h127 Maywood av
- Glover's Grocery Co (Rommie R Glover) 8 Maywood av

SANDERS MOTOR CO.

Sales



Service

Davie & Blount—Tels. 2-0551, Nights 3-6556

"Sanders Service Satisfies"

- Goad Douglas G (Mabel) hlpr Raleigh Elec r1300 Fville rd
- Maude D Mrs emp Dillon Sup h315 S Boylan av
- Wm O (Maude D) clk Dillon-Carson Implt h315 S Boylan av
- Goble Carlis C (Barbara L) serv mgr Home Improvement Co of the Carolinas h519½ N Blount
- Ethel M emp State College
- Godbold Robert V bmo State Dept Mtr Vehicles r Cary N C
- Godfrey Billy L (Nellie M) tex wkr Pilot Mills r1112 Harp
- Dorothy studt r519 N Person
- Horace D (Julia O) instr USAAA h2723 Bedford av
- J Virgil (Una B) servmn Sears r1112 Harp
- Johnie W (Pauline F) loom fkr Pilot Mills h1112 Harp
- Marvin R (Jean) agronomist State College h516 Phelps av
- Robt K emp State College r302 Colleton rd
- Roy S (Lorna M) mech SH & PWC h3102 Douglas
- Una B Mrs battery hand pilot Mills r1112 Harp
- Wm E emp State College r U K 36 Vetville
- Godley Willie C emp State College r16 B Vetville
- Godwin—see also Goodwin and Goodwyn
- Audrey R clk State Dept Mtr Vehicles r Garner N C
- C Mitchell (Edna M) comp Mitchell Prtg h501 Pershing rd
- C Richd (Eloise H) mgr Hayes Barton Appliance & Hdw h2405 Greenway ter
- C Russell (Marie P) insp SAL h406 Pershing rd
- Caroline E h507 Cole
- Charles W (Mary G) painter h604 Virginia av
- Edna E Mrs dir City Traffic Violation Bur h522 N Bloodworth
- Edna M Mrs clk Sears h501 Pershing rd
- Edsel T (Hilda H) hlpr R L Moore Pipe & Boiler h964 Wilmington ter
- Elsie W Mrs cafeteria wkr State College h117 Cox av
- Esther M Mrs copy holder Mitchell Prtg h500 Pershing rd
- Evelyn W Mrs clk Ivey-Taylor r3019 Hillsboro
- Geo D whsemn Texaco r RD 2
- Glenn E emp Dillon Sup r RD 2
- Gloria G ofc sec Twin States Equip r707 Virginia av
- Grover O (Mary M) USN h1945 Clark av

Jolly's

ESTABLISHED
1881

Leading
Jewelers
and
Silversmiths

Diamonds

Sterling
Silver

English
Silver

China
and
Gift Dept.

128

Fayetteville
Dial 7942

MANLY

C. BRITT CO.

REAL ESTATE

SALES

PROPERTY
MANAGEMENT

FIRE
AND
AUTO



409
Odd Fellows
Bldg.

Tel. 3-6317

TILLERY MILLWORK CO.

LUMBER • DOORS AND WINDOWS • BUILDING MATERIALS

OLD LOUISBURG DR.

TEL. 4-3426

CAROLINA HARDWARE COMPANY

(INCORPORATED)

Jobbers of

General Hardware and Builders' Supplies

DIAL 2-0531

233-235 SOUTH WILMINGTON ST.



Standard Cinder Block Co.

Manufactures of

CINDER SLAG and CONCRETE BLOCKS

for Better
Buildings,
Homes and
Foundations

N. McDowell
St.

PHONE

2-2168

SHAW UNIVERSITY

Founded 1865

W. R. STRASSNER,
President

Co-Educational

Arts

Sciences

Home
Economics

Theology

Religious
Education

100-124

E. South St.

Phone 3-3812

11-17

W. South St.

Phone 9174

FIRST CITIZENS BANK AND TRUST COMPANY

Complete Banking Service

Member Federal Deposit Insurance Corp.

GODWIN

- Hannibal L (Eliz A) dept mgr Nicholson Inc h130 Forest rd
- Hannibal L jr studt r130 Forest rd
- Herbert r1519 Gavin
- Herschell E (Grace) with Horton Elev h529 Halifax
- Hilda cash Conn Genl Life Ins r Garner N C
- Jotha (Lelia W) elec contr 114 Bertie dr h do
- Jotha jr slsmn Sanders Mtr r114 Bertie dr
- James E (Helen W) field rep Flue Cured Toh Co-op r Smithfield N C
- James H (Durema V) mech N C Equip h1611 Center rd
- James M carrier PO r RD 2
- James M (Lillian W) ofc mgr N S Ry h2114 Brewer
- Jimmy emp State h1201 Hboro
- John E servicemn Farmers Co-op Exch r Dunn N C
- John E (Katie L) stock clk W H King Drug h904 Elm
- John H emp Dillon Sup r Wendell N C
- John W h717 W Morgan
- John W jr (Etta L) capt City Fire Dept h717 W Morgan
- Kath Mrs typ-clk State Dept Rev r Cary N C
- Katie L Mrs prntr Wm Daniels' Camera Shop h904 Elm
- Lanie R Mrs slswn Charles Stores h206 Georgetown rd
- Lelia Mrs slswn Hudson-Belk h114 Bertie dr
- Lessie J food serv wkr State Hosp r do
- Lorraine Mrs ofc sec N C Cotton Growers Co-op Assn r RD 2
- Lucius Q (Edna E) city firefighter h522 N Bloodworth
- Lucy J Mrs chf clk County Dept of Pub Instruction r Neuse N C
- M B driver Greyhound r Garner N C
- M Pauline clk Caro Securities r1109 Cowper dr
- Mary D (wid John) r1519 Gavin
- Mertie opr Poole's Beauty Shop r109 W Jones
- Mildred J atndt State Hosp r do
- Nabley J cafeteria wkr State College r2308 Hboro
- Norman A (Doris L) slsmn Austin Fruit & Prod h630 W Lenoir
- Ora Mrs h1801 Glenwood av apt 5
- Patricia laby asst Evans Studio r116 Halifax
- Peggy sten clk State Dept Rev r228 Georgetown rd
- Raeford E (Elsie W) cafeteria wkr State College h117 Cox av

GODWIN

- Ralph P (Wallace O) eng SBT & T h124 Plainview av
- Raymond L agronomist State College r Clayton N C
- Ruby h130 Forest rd
- Ruffin C (Betty A) rep State Emp Security Comn h1020 W Peace apt J-4
- Rufus H supt C C Mangum r808 W Pineland dr
- Sara waitress Eckerd's Drug r125 Halifax
- Stanley G agronomist State College r do
- Thos S emp State College
- Vera clk Wm Daniel's Camera Shop r125 Halifax
- W Mervin (Viola) fl lyr h120 N Bloodworth
- Wallace emp State College
- Wm H (Ruth T) slsmn K&W Mtrs h610 Devereux
- William L (Nancy P) bus opr Caro Coach h2204 Boswell rd
- Wm L jr (Doris E) supt Universal Equip h3019 Hboro
- Wm M (Lanie R) mech Pine State Crmry h206 Georgetown rd
- Willie clk Brown Rogers Dixon r Middlesex N C
- Worth L (Esther M) formn Mitchell Prtg h500 Pershing rd
- Worth L jr studt r500 Pershing rd
- Goe Ellen I Mrs dental asst Reed T
- Goe h1202 Brooks av
- Reed T (Ellen I) dentist 123 W Hargett R 302 h1202 Brooks av
- Sandra J studt r1202 Brooks av
- Goehring Cora r206 E Jones apt 300
- Goerch Carl G (Sybil W) publ The State h1610 Iredell dr
- Goettee Joseph L mech Chamberlin Co of Am r111 Harrison av
- Goetz Laura M Mrs tchr State Sch for the Blind & Deaf r do
- Goetze Alf J elec eng State College r1808 Park dr
- Arno B (Roslyn A) plant supt Capudine Chem h27 Bagwell av
- Arnold B (Esther W) electn h519 Florence
- Esther W Mrs sten clk State Dept Rev h519 Florence
- Roslyn A Mrs opr State Tel Exch h27 Bagwell av
- Goff Julian P emp State College
- Goforth Geo M jr emp State College
- James W emp State College
- Goggans Sarah L analyst State Bd Health h705 W Morgan apt 7
- Goins Arth C (Pearls) brklyr h E 32 Washn Ter Apts
- Carrie prsr Raleigh Linen Sup r1113 Gill
- Robt L (Helen H) whsemn Colonial Stores h E 24 Washn Ter Apts
- Gold Neil studt r304 East Park dr
- Goldberg Ben (Lena L; Carolina Food Products) h1922 Alexander rd
- David emp J F Willis Sht Mtl Wks
- June E sten Auto Finance r914 Vance
- Victor S slsmn Reliable Loan r Durham N C

ELECTRICITY IS CHEAP

USE IT TO IMPROVE YOUR BUSINESS

STOCKTON, WHITE & CO.805-811
Security Bank Bldg.
Dial 3-4621**MORTGAGE LOANS—REAL ESTATE—INSURANCE**

A. P. BAREFOOT, V-Pres. HAYES M. WHITE, Pres. JOHN C. WILLIAM, V-Pres.

Golden—see also Goldin

- Frances J registrar Peace College
r1873 West Smallwood dr
- Wm C driver Austin Fruit & Produce
r327 Morrison av
- Goldfarb Barbara M Mrs ofc sec Thos L
Butler r22 C Vetville
- Goldin—see also Golden
- Mae L Mrs ofc sec Municipal Council
h943 St Mary's
- Max (Mae L) sls mgr United Restr
Equip h943 St Mary's
- Saml (Matilda; Baker's Shoe Repr
Shop) h519 E Lane
- Goldman Abe N (Bess D) with Oxford
Furn h3005 Leonard apt 3
- Bert A emp USA Recruiting r YMCA
- Goldner James R studt r407 Horne
- Goldsby Jessie L h B 33 Washn Ter Apts
- Goldston—see also Gholson and Gholston
- Allan M (Betsy J) reporter Dun &
Bradstreet h1012 Nichols dr
- Betsy J Mrs asst County Home Dmnstn
Agt h1012 Nichols dr
- Cora B (wid Jas S) title exam State Dept
Mtr Vehicles h783 Hboro apt Y1A
- Emalene S r2709 Vanderbilt av
- Emalene S r2809 Vanderbilt av
- Eug F agronomist State College
- Jimmy W recreation wkr State Hosp
r783 Hboro apt Y 1 A
- Mary E Mrs emp State College r1012
Nichols dr
- Rachel R Mrs clk County Tax Supvr
r Wake Forest N C
- Randolph (Dora M) with D E Walden
Funeral Home h721 S Person
- Robt J agronomist State College
- T Warren (Marie L) slsmn G M Pretty
Lbr h107 Grand av
- Thos W (Sumna B) h2709 Vanderbilt av
- Goldstone Henry (Hilda S) asst mgr Jeans
of Raleigh h1955 Clark av
- Hilda S Mrs analyst First Citizens
Bank & Trust h1955 Clark av
- Golemon John L (Minnie) supvr State
Hosp r RD 4
- Golightly Wm T (Melba B) control opr
CAA h2323 Bernard
- Golston—see also Gholson and Goldston
- Levander (Rebecca D) delmn Liberty
Mkt r318 Cabarrus
- Rebecca D Mrs cafeteria hlpr Murphy
Sch r318 E Cabarrus
- Gombatz Robert J nurse Rex Hosp r1402
Jarvis
- Gomes Fred K (Mary B) prof State
College h215½ Park av
- Gomez Louis studt r112 Cox av apt 1
- Gonzales Adrian F emp State College r
do
- Gonzalez Gilfredo U A (Vivian H) clk
SH & PWC h201½ Park av
- Vivian H Mrs typ State Bd Pub Welfare
h201½ Park av
- Gooch Albert L (Cora V) atndt State
Hosp h111 S Boylan av
- Chas E (Clyde) with Bus Sta Restr
h3129 Eton rd
- Clyde Mrs (Budleigh Kindergarten)
h3129 Eton rd
- Fred D (Maggie P) mldr Sou Fdry
r805 Colleton rd

**DEPARTMENT STORE****GOOCH**

- Garland P (Gladys J) dept mgr Job P
Wyatt & Sons h622 Mills
- Gattis W carp r517 Holden
- Geo J (Mildred R) repr Caro Type-
writer h517 Holden
- Geo W (Nellie J) h508 New Bern av
- James E (Olive L) mach Buckeye Cot-
ton Oil h324 Grand av
- James I (Suannie H) lab Jeffrey Lmbr
Co h703 E Lane
- Jos B clk Grimes Sup r Durham N C
- Macon E (Mary C) rep Textile Ins h1313
Duplin rd
- Mary C Mrs ofc sec Textile Ins h1313
Duplin rd
- Olive L Mrs agt Stanley Home Prods
h324 Grand av
- Pauline G (wid Chas E) clk-sten State
Aud h1943 Clark av
- Good Housekeeping Shoppe Francis M
Henderson sec-treas furn 801 W
Morgan
- Ted emp State College
- Goode Alex (Mary) jan Wake Theatre
r707 S East
- Alexander W msngr State Treas r
Method N C
- Betty J clk-typ State Adjutant Genl
r2405 Hickory
- Estelle A (wid Louis) h707 S East
- Hattie B r316½ Carver
- Herbert USAF r2303 Everett av
- James L driver Acme Cab r1105 Gill
- James M emp State College
- Jean r2405 Hickory av
- Julia F elev opr Sir Walter Hotel r322
E South
- Julius H (Helen H) USA h2303 Everett
av
- Lemuel (Lucy W) prof State College
h314 N King Charles rd
- Oscar (Margt A) lab City h549 E
Cabarrus
- Richd W (Ruth) studt r2714 Vanderbilt
av
- Ruth M Mrs clk State Tchrs & Emps
Retirement System r23 Logan ct
- Gooding Alice Mrs emp State College r6
Bagwell av
- Alice G nurse 6 Bagwell av h6 do
- Eunice (Friendly Beauty Shop) r315
Bledsoe av
- Hilda G sten Stahe-Rider r715 N Blount
- Minnie B opr Friendly Beauty Shop
r315 Bledsoe av
- Woodrow barber Ress Fowler r309
Bledsoe av
- Goodman—see also Goodman
- Ager O (Ruth C) formn City Dept
Utilities h721 W Morgan
- Alexander (Essie J) mech Pine State
Crmry r1216 Chaney rd

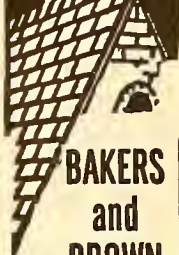
The New
and Better
Roofing**BAKERS
and
BROWN****ROOFING CO.,
INC.****"SINCE 1915"
ROOFING****&
SHEET
METAL****Contractors
406-412****W. DAVIE. ST.
P.O. BOX 147****DIAL
2-4528****Crescent
Insurance
Agency****JOSEPH M.
JENRETTE
Owner****Complete
INSURANCE
Service**

Including

**LIFE
SURETY
BONDS**834
Insurance
Bldg.

TEL

8918

Res. Phone 7978

**RAWLS MOTOR CO. INC.**
DE SOTO AND PLYMOUTH**BEST PLACE TO BUY
NEW AND USED CARS****SALES 2-4345
DIAL SERVICE 2-4141**

Southern Mutual Insurers

SAVE
With
Dividend
Paying
Companies

DEPENDABLE
INSURANCE
OF
ALL KINDS

Phone
3-9831

709
Insurance
Bldg.

TIRE SALES AND SERVICE CO., Inc.



GENERAL ELECTRIC

ELECTRICAL
APPLIANCES

GOODYEAR
BATTERIES

RECAPPING
AND
VULCANIZING

Motorola

RADIO
AND
TELEVISION
SALES AND
SERVICE

401
HILLSBORO
Cor. Harrington

DIAL
7571

PARDUE MOTOR CO., INC.

AUTO ACCESSORIES—AUTOMOBILE REPAIRING

500 W. Morgan, Cor. West St.

Dial 5937

HEILIG-LEVINE
OF RALEIGH-INC

Complete
Home
Furnishers

Phone
2-4628

135-139 S. Wilmington

GOODMAN

- Alfred V (Martha W) clk State Bd Pub Welfare r1918 Alexander rd
- Annie A-Mrs emp State Capitol Life Ins r RD 5
- Arnold F emp State College r2101 Van Dyke av apt D
- Celia R (wid Oscar; Goodman's Ladies Shop) r1421 Canterbury rd
- Clarice H Mrs waitress Warren's Restr r1916 New Bern av
- Claude jr clk Sou Ry r RD 6
- Claude J emp State College
- E Virginia (wid Martin E) h547 E Hargett
- Eliza D chf anesthetist Rex Hosp h1810 Oberlin rd
- Essie J Mrs clk-sten State Comn for the Blind r1216 Chaney rd
- Harry L driver Greyhound h516 $\frac{1}{2}$ Fayetteville apt 6
- GOODMAN JAMES L, ASST FUNERAL DIRECTOR PENNINGTON-SOUTH FUNERAL HOME, r104 S DAWSON, TEL 7743**
- James L stagehand State College r RD 6
- John W (Gertrude) asst dir State College h2402 Clark av apt 1
- Jules A (Mabel G; Acousticon of Raleigh) h20 Mayo apt E 1
- Larry (Margt) mech Raleigh Tractor h717 Mills
- LaVerne atndt Gill's Serv Sta r516 Cole
- Margt Mrs clk SAL h717 Mills
- Martha graphotype opr Addressograph r1918 Alexander rd
- Murphy R (Annie A) electrician CP & L r RD 5
- Ralph C carp City r547 E Hargett
- Richd J (Edna W) clk Sinclair Refining h235 Colleton rd
- Roy D county farm agt State College
- Ruth C Mrs file clk State Dept Mtr Vehicles h721 W Morgan
- Sadie (wid Saul) h2101 Van Dyke av apt D
- Tobias (Clarice C) coml agt SAL h2601 Van Dyke av
- Tobias W USN r2601 Van Dyke av
- Warren (Mabel) atndt Gill Serv Sta r516 Cole
- Wm H studt r2601 Van Dyke av
- GOODMAN'S LADIES SHOP (MRS CELIA R GOODMAN), LADIES READY-TO-WEAR and ACCESSORIES, 20 E HARGETT, TEL 2-1285**
- Goodmon Betty L Mrs ofc sec Montlawn Memorial Park r909 Glenwood av
- Ray H (Betty L) sls dir and supt Montlawn Memorial Pk r909 Glenwood av
- Goodno Chas F emp State College r1205 Duplin rd
- Lillian S (wid Chas N) h201 Park av

GOODRICH B F CO, W ED CARMICHAEL MGR, TIRES, BATTERIES, KELVINATOR REFRIGERATORS, THOR WASHERS, MOTOROLA RADIOS and TELEVISION, 322 S SALISBURY, TELS 3-3831 and 3-3832

- Ray W jr dean of eng State College r31 G Verville
- Rose E tchr Peace College r do
- Goodrum Ernest W emp State College
- Goodson Augustus T clk Goodson's Gro & Mkt r1313 E Hargett
- Azile ofc sec Caro Coach r507 Cutler
- Dorothy sten State Dept Agrl r507 Cutler
- Elbert L cln S&W Cafeteria r1705 E Edenton
- Elbert L emp State College r RD 2
- Grace E Mrs clk Country Mkt r RD 3
- Hezekiah (Louise M) bellmn Sir Walter Hotel h J 17 Washn Ter Apts
- Jas A jr (Adlease B) tchr Washn Sch hF3 Washn Ter Apts
- James T (Shirley S; Goodson's Gro & Mkt) h1313 E Hargett
- Jane B emp State College r32 F Verville
- Jim r9 N Bloodworth
- Joseph P lab Cline Paving r RD 2
- Katie L smstrs Huneycutt Inc r1514 Oakwood
- Louis H (Mary R) tchr County Sch h1205 E Hargett
- Lula S Mrs r1205 E Hargett
- Mary R Mrs tchr County Sch h1205 E Hargett
- Sam C (Julia J) emp State College h109 S Tarboro
- Sam C jr emp State College r109 S Tarboro
- Shirley S Mrs clk Goodson's Gro & Mkt h1313 E Hargett
- Sylvia H Mrs h1406 Courtland dr
- Theo pin str Brooks Recreation Centers r RD 2
- Wm A jr emp State College r32 F Verville
- Goodson's Grocery & Market (James T Goodson) 700 Bloodworth
- Goodwin-see also Godwin and Goodwyn
- Alice O Mrs (A L) clk State Dept Mtr Vehicles h707 W Morgan apt 3
- Aline W Mrs clk City Drug Store h548 E Martin
- Alma J clk White Trans r N C
- Annie F (wid Ray B) r1227 Courtland dr
- Arth L (Alice O) slsmn h707 W Morgan apt 3
- Arth L jr carp Newsome Roofing r707 W Morgan apt 3
- Arthur T (Annie L) supt City Cemeteries h803 Halifax
- Arth T jr (Virgie B) emp SH & PWC h823 N Bloodworth
- Billie M instructor Rex Hosp r do
- C B pipe ftr Pub Serv Co of NC r Peachtree la
- Cecil J emp CP & L r Apex N C
- Cedric B (Helen P) adj NW Mut Fire Assn h1531 Brooks
- Chas L (Olive B) eng SH & PWC h200 Hudson
- Claude H (Lillie S) jan Royal Baking r210 Grand av

O. C. PENNINGTON Sole Owners JAS. W. SMITH

Pennington-Smith Funeral Home

(Formerly Yelverton's Funeral Home)

104 S. DAWSON ST.

PHONE 7743

Auto Finance Company

A HOME COMPANY FOR HOME FOLKS

420 S. McDOWELL ST.

TEL.. 2-2813

GOODWIN

- David A sten N C Equip h3200, Hboro apt A 7
- E Garland (Mary H) asst mgr Watkins Chicken Grill h2207 Noble rd
- Eleanor V Mrs nurse Rex Hosp r2701 Glenwood Village
- Ella S (wid Saml) r517 E Lenoir
- Elwood C mach Barnes Mtr & Parts r RD 6
- Ernest H (Geraldine) ship clk Epes-Fitzgerald Paper h307 Kinsey
- Frank O (Madelyn B) mach N S Ry h124 Hudson
- Frank O jr (Celeste P) USN r124 Hudson
- G Sidney (Ina J) wtchmn Odd Fellows Bldg h328 W Edenton
- Geo R (Marie L) genl contr h625 Smedes pl
- Geo R jr (Mary S) with T A Loving Constn r1023 St Mary's
- Harvey J (Wanda O) chf clk Caro Coach h2308 Yancey
- Hubbard M (Margt B) slsmn Wear-Ever Aluminum h323 Hudson
- Ina J Mrs clk State Bd Health h328 W Edenton
- Irving Y (Mamie B) h112 East Park dr
- J C swtchmn SAL r1304 Jackson
- J Wm r2207 Noble rd
- James B (Grace B) with Goodwin & Cooper Plmb & Htg h407 S Boylan av
- James S supt Southland Life Ins r RD 4
- James W (Lilly H) traffic and sls mgr Eastern Air Lines h2311 Lake dr
- John D (Lottie P) sta fireman Oldham & Worth h1607 Montrose
- John W jr (Dossie M) bus opr Caro Coach r RD 2
- Johnnie W hlpr Pine State Crmry r103 Ilegnes (P)
- Joyce M Mrs ofc sec Farmers Co-op Exch r apt 30 D State College
- Kathleen slswn Charles Stores r Apex N C
- Kenneth E h209 Gilbert av
- Kenneth H (Mahala J) driver White Trans h210 Grand av
- Kenneth O (Main St Serv Sta) r RD 6
- Korlie E Mrs slswn Hudson-Belk r New Hill NC
- Lena G Mrs serv asst SBT & T r209 Gilbert av
- Lester M (Valera H) cook State Hosp h1007 Boylan dr
- Lillian P (wid Warren S) cash Sir Walter Hotel h1918 Alexander rd
- Lily J Mrs slswn Montgy Ward r Gorman
- Lorene L Mrs clk State Dept Rev r RD 6
- Lottie P Mrs mach opr Caro Wash-board h1607 Montrose
- Mabel clk Gattis Hayes Barton Pharmacy r516 Cole
- Magdalene F Mrs clk Durham Life Ins h1023 W South
- Marbelle Mrs cook Finch's Drive In & Grill r527 Hicks al
- Marion USA r16 N Boylan av
- Mary H Mrs opr SBT&T h2207 Noble rd
- Megan studt r2311 Goodwin

Casey Lumber and Builders Supply

GARNER ROAD

TEL. 5958

GOODWIN

- Nettie h323 Pace
 - Nomie J (Alivia M) firemn Raleigh Apts h950 Wilmington Ter
 - Nomie W jr (Barbara W) pntr r809 Brooklyn
 - Orville W (Maggie S) formn CP & L r Cary NC
 - Oscar C servmn Coml Refgr r210½ Grand
 - Ovid T (Dena G) sand and gravel 609 Glenwood av h do
 - Peggy L Mrs bmo State Dept Rev r RD 2
 - Philip I cook Rainbow Grill r2701 Royster
 - R C (Dorothy P) h924 Williamson dr
 - R Willis (Jessie) agt Home Beneficial Life Ins h2503½ Everett av
 - R Z carp Chambers Caviness Inc r RD 6
 - Ralph (Mary) mtcemn City Recreation Dept r547 E Hargett
 - Ray E (Susie W) mgr Raleigh Hatcheries h124 N King Charles rd
 - Robt A (Mildred M) mgr William's Boarding Kennels h3908 Western blvd
 - Robt C ship clk Job P Wyatt & Sons r Cary N C
 - Robt E (Athelea O) capt City Detective Bur h611 W Lane
 - Robt M r707 W Morgan apt 3
 - Ted W emp State College r do
 - Tula G Mrs serv rep SBT&T h1718 Bennett av
 - Valera H Mrs clk PO State Hosp h1007 Boylan dr
 - Vernie (Bessie S) mach opr Pilot Mill h900 Harp Terrace
 - Virgie B Mrs clk State Dept Rev h823 N Bloodworth
 - W Ray (Annie W) eng C P & L h300 Horne
 - W Reginald (Lois) eng SAL h1209 Williamson dr
 - Wallace W (Ruby F) otc mgr Noland Co h2223 Noble rd
 - Willard R hlpr City Mtr Mtce Shop r Apex N C
 - Wm r1112 N Lenoir
 - Woodrow M (Tula G) mech Caro Coach h1718 Bennett
 - Worth L (Magdalene F) with Partin's Serv Sta h1023 W South
- Goodwyn Leon B (Julia L) div mgr P Lorillard Co h5210 Western blvd
- GOODYEAR TIRES, TIRE SALES & SERVICE CO INC DEALERS, 401 HILLSBORO cor HARRINGTON, TEL 7571 (See page 18 Buyers' Guide)**

RALEIGH BUILDING & LOAN ASSOCIATION

Raleigh's Oldest Financial Institution

HOME FINANCING OUR SPECIALTY



Office Furniture

RALEIGH OFFICE SUPPLY CO.



File Cabinets
118 E. MARTIN
Phone 4-1331



Wood and Steel Chairs

COMPLETE OFFICE SUPPLIES



Mosler Safes

O. W. DODD ROOFING & SHEET METAL WORKS



WILLIAMSON WATERBURY Oil Fired Furnaces

Cutters
Downspouts
Ventilators
Skylights

Tobacco
Flues

Carey

Roofing

221 S. East
Phone 8021

BRYAN ROCK AND SAND CO.

Producers of
SAND
WASHED
GRAVEL
CLAY
GRAVEL
CRUSHED
STONE
SCREENINGS

Operations at
ABERDEEN
GARYSBURG
GOLDSBORO
ROLESVILLE
BAILEY
LINDEN
WEST END
PETERSBURG, Va.

207
Raleigh
Bldg.
DIAL
3-1986

WHOLESALE

WHOLESALE



E. H.
Roberts
Construction
Co.

BUILDINGS
HIGHWAYS
PUBLIC
UTILITIES

Box
8005
Ridge Dr.
(Bellvue Terrace)

CALL
3-2148

WATCHES
Jewelers Neiman's Silversmiths
DIAMONDS
• DIAL 7704 •
109 FAYETTEVILLE ST

B. O. JOHNSON

WHOLESALE GROCER
CANDIES — TOBACCOS
NOTIONS AND CONFECTIONS
333 S. Wilmington, P.O. Box 1678
Dial 2-3975

- Goolsby Emma dishwasher Hollywood
Cafe & Hotel r913 Fville
--Ernest B (Rebecca P) formn C P & L
h1018 Boylan dr
--Jerry (Lula M) lab r913 Fville
--Shirley A maid r913 Fville
Gordan A Louise matron SH & PWC h824
Cumberland
--Abe asst mgr Goodman's Ladies Shop
r Durham N C
--Allan slsmn Adler's Inc r1206 Court-
land dr
--Beatrice J Mrs clk Elec Equip r Clay-
ton N C
--Bruce F emp State College r RD 4
--Chas M (Edna F) slsmn h1206 Court-
land dr
Gordon Douglas H emp State College
r6 Dixie Trail
--Edna J (wid Paul A) clk State Tchrs &
Emps Retirement System h314 E
Edenton
--Eliz emp State College r6 Dixie Trail
--Florence Mrs r1433 Chester rd
--Ivan widr Sou Wldg Mfg Corp r200
E Martin
--John B (Alethia F) adv mgr Pro-
gressive Farmer h2618 Wells av
--Josephine r536 E Edenton
--Keith L (Dorothy S) radio tech State
Dept Cons & Development r3812
Western blvd
--Lee (Mae C) lab h230 Fowle
--Nashville (Pauline) tiremn City r RD 3
--Pauline E home demonstration agt
State College h1020 W Peace apt L-
3
--Richd F studt r2618 Wells av
--Robt N (Dorothy N) servmn Pub Serv
Co of N C h2140 Boswell rd
--Ruth G Mrs (Goodman's Ladies Shop)
r Durham NC
--Wm (Ida H) mtcmn City Parks & Mtce
Dept h411 Patterson la
--Wm jr lab r411 Patterson la
--Wm H (Annie G) cook h1420 E Jones
--Wm H jr (Edithe S) tchr PS r1420
E Jones
--Wm N J acct exec Bache & Co r
Durham N C
Gore Fredk S (Bessie M) h318 W Davie
--Glennon (Georgia P) lab h607 Saunders
--Margaret W Mrs clk Ivey-Taylor r1023
W South
--Novela emp State College
Gorham Aloveia emp State College r do
--Florice (wid Herman A) r511½ Cleve-
land
--John carp r408½ E South
--Julia emp State College
--M Linda serv asst SBT & T h511½
Cleveland
--Rachel S r1029 W South
Gorman Augusta h J 20 Washn Ter Apts
--Jas W emp State College
--Marie H Mrs ofc sec State Comnr of
Paroles r112 Halifax
--Oliver maid r J 20 Washn Ter Apts
Gorney Joanne Mrs h2621 Crest av
Gornto Kitty ofc sec Ivey-Taylor r5 E
Edenton
Gorrell Lemuel R (Irene C) mfrs agt
710 New rd h do
Gorton Elsie (wid Saml) r732 Nash dr
Gosnell Henry L (Mary J) bus opr Caro
Coach h1706 Patton rd
--Henry L jr (Nancy H) city firefighter
r Louisburg rd
--Peggy cash Sport Shop r1706 Patton rd
Gosney C Alf lwyer 239 Fville R 502
r127 New Bern av apt 201
--Janie F Mrs emp State Capitol Life
Ins h2205 The Cir
--Minnie S chf clk Div of Accts State
Dept of Lab h127 New Bern av apt
201
Goss-see also Gass
--Ada C Mrs clk Woolworth's r318
S McDowell
--Bobby G emp State College r104
Chamberlain
--Cassie S Mrs slswn Woolworth's
h318 S McDowell
--Edw brklyr hlpr r H 15 Washn Ter
Apts
--Fannie r County Home
--Ida M Mrs prsr Capital City Lndry
r420 Watson
--Lois M bkpr Pub Schs Cafeterias r
Varina N C
--Lottie M prsr Capital City Lndry
r410 Cannon
--Rex B mgr Carolina Finance r125
Halifax
--Robt T servmn Killo Exterminating
r RD 3
--Thaddeus N (Cassie) mech Am Mach
& Fndry r525 E Jones
--Vada M Mrs slswn Hudson-Belk h104
Chamberlain
--Vinnie r6 Brunswick Ter
--Wm T mech Am Mach & Fdry
Gosslee David G stat State College r U K
10 Veville
Gottlieb Gussie L (wid Joseph M) h20
Mayo apt H 1
Gouge Margt G Mrs emp State College
r4a Western blvd
--Wiley L jr emp State College r Cary
N C
Gough Peter S studt r1710 Hboro
Gould Arth A (Eliz T) pres Elec Whole-
salers h728 Nash dr
--J Thos (Martha L) rep Gregory-
Poole Equip h2114 Tudor pl
Gouldener Vernon E (Marie C) field mgr
EAL h3015 Lewis Farm rd
Goulding Wm M instr State College r
RD 5
Gourlay Joseph B marketing specialist
State Dept Agri r Lillington N C
Gournas Helen C Mrs typ State Dept
Cons & Development r Reavis rd
--Johnny P (Helen C) mgr Peoples Cafe
r Reavis rd

J. F. WILLIS SHEET METAL WORKS

HEATING — ROOFING — WINTER CONDITIONING

Peace at Halifax

Phone 6921 and 4-2800

POWER BRAKE CO., INC.

Authorized Distributors

Bendix - Westinghouse Air Brakes - B.K. Hydravac Vacuum Brakes

1734 LOUISBURG RD. SALES AND SERVICE TELS. 4-1315-4-1316
NIGHTS, SUNDAYS AND HOLIDAYS TEL. 4-1182 and 29-4145

GOURNAS

- Warner (wid Pete) h415 E Hargett
Gove Joseph T emp State College
r600 S Bloodworth
- Gower Amanda E Mrs clk Biblical Record
h208 Georgetown rd
- B Harold (Maybelle) mech Rawes Mtr
h817 Wilmington ter
- B Talmadge (Elsie M) coal 512 S
West r do
- Carlton M (Josephine S) driver Bell
Cab h416 E Edenton
- Earl B slsmn Gulf Oil r Cross Link
rd
- Elsie M Mrs slswn Rochells Prods
h512 S West
- Emerson F (Margarette J) mgr Natl
Pure Food Mkt h2816 Fowler
- Frank checker Colonial Stores r1600
Fairview rd
- Fred T hlpr Overnite Trans r RD
- Herbert E (Amanda E) clk Honeycutt
Gro h208 Georgetown rd
- Irving W (Nancy D) eng State College
h1337 Chester rd
- J David (Leslie) driver McGee Prod
h614 Wills Forest
- Jos driver Teague Dry Clns r1600
Fairview rd
- Joseph R emp State College r Clayton
N C
- Josephine S Mrs clk Capitol Cigar
Store h416 E Edenton
- Lonnie F carp State Hosp r do
- Macon hlpr Royal Baking r Cary N C
- Mildred telephone opr Rex Hosp r
RD 2
- Nancy D Mrs tchr Myrtle Underwood
Sch h1337 Chester rd
- Needham (Joyce B) driver McGee
Prod h2720 St Mary's
- Needham D (Barbara A H) hlpr C P &
L r RD 2
- O Graham slsmn Gulf Oil r Clayton
N C
- Pauline C Mrs clk State Dept Pub
Instn r RD 2
- Roney studt r512 S West
- Sudie S (wid Seth) slswn G&S Dept
Store r704 E Whitaker Mill rd
- Tommy r107 Glenwood av
- Goza Ethelbert mtcemn Northside
Apts Inc
- Grace A M E Zion Church Rev Mrs Mabel
G Philpot pastor 102 Hill
- Stella Mrs r1211 Oberlin rd
- Graddy Bessie P Mrs Indrs State College
h2216 Roberts
- Charles (Bessie P) hlpr SAL h2216
Roberts
- Grady Annie M sten SAL r536 N Blount
- GRADY CO THE (H W GRADY Jr),**
ROOFING, SHEET METAL WORK,
WARM AIR HEATING, 213 N WEST,
TEL 5234 (See page 184 Buyers'
Guide)
- Daisy G Mrs carder Pilot Mills h1112
N Wilmington
- Elijah (Marjorie M) lab Std Cinder
Block r209 W North
- Geo W (Eliz M) rep State Capital Life
Ins h38 Dixie dr

W P T FDIAL 680
-NBC-
AFFILIATE
50,000 WATTS

GRADY

- Henry G (Mary B) with Caro Freezer
Lockers h1101 Wake Forest rd
- Henry J (Eliz L) mgr Franklin Life
Ins h2105 Breeze rd
- Herman A waiter Eckerd's Drug r120½
S Blount
- Hilda S opr SBT & T r1213 Hboro apt 14
- Hubert W jr (Anna M; The Grady Co)
r RD 1
- James A emp State College r Castle
Hayne N C
- John E (Daisy G) fixer Pilot Mills
h1112 N Wilmington
- Julia M Mrs prin Eliza Poole Sch h3004
Banbury rd
- Macie emp State College
- Major emp State College r Castle Hayne
N C
- Minnie S (wid Lloyd) r707 Holden
- R Mozelle (wid Hubert W) h20 Dixie dr
- Roxie Mrs maid City Bd of Educ r326
Wake Forest rd
- GRADY W CLIFTON (JULIA M),**
V-PRES BANK OF RALEIGH, h3004.
BANBURY rd, TEL 3-8088
- Graeber Robt W (Emma S) consultant
N C Forrestry Assn h303 Hillcrest rd
- Graef Josephine A (wid Joseph E) r16 N
Boylan av
- Gragg Annie C Mrs bkpr Carolina Coun-
try Club h1201 Norris
- Robert L (Annie C) driver Greyhound
h1201 Norris
- Graham Alice C (wid John) h1112 E
Morgan
- Ashley roofer Caro Roofing r912 N
West
- D Robt (Irene K) supt Credit Union Div
State Dept Agri h2235 The Circle
- David L (Mary J) clk US Property &
Disbursing office h720 Chamberlain
- Emmette delmn Esso r2070 Cartier dr
- Evelyn B clk-typ State Wildlife Re-
sources Comn r215 N Blount
- Francis A field rep Flue Cured Tob Co-
op r Lake City S C
- Fredk D (Virginia H) mach SH & PWC
h216 Grand av
- Georgia E maid Eckerd's Drug r117 N
Swain
- Grace Mrs slswn PHR Cradle Shop
h121 N Person apt 1
- Helen H Mrs ofc sec State Bd of Pub
Bldgs & Grounds r RD 1
- Hilda J Mrs examiner State Dept Mtr
Vehicles r RD 3
- Irene K clk-typ N C Military Dist h2235
The Circle
- J Paul (Helen H) chf clk Sou Ry r RD 1
- James (Dorothy H) hlpr County Tuber-
culosis Sanitarium h1115 E Martin

FIRE,
AUTOMOBILE,
INLAND
MARINE,
AND
ALLIED
LINES

THOMAS

B.

REYNOLDS

& SON

GENERAL

AGENTS



BUSINESS

WRITTEN

DNLY

THROUGH

BONA FIDE

AGENTS



1007-09-11

SECURITY

BANK BLDG.



DIAL 9564



RESIDENCE

DIAL 2-1116

**Hayes-Jackson Electric Co.**ELECTRICAL CONTRACTORS
Authorized Dealers WESTINGHOUSE APPLIANCES
SALES — SERVICE

133 E. Hargett

TEL. 3-5031



ASKEW'S

FOR
THE
FINEST
IN
RADIO
AND
TELEVISION

PHILCO
and
SYLVANIA

COMPLETE
SERVICE

1626
Glenwood
Ave.
PHONE
4-1438

**C. H.
MIMS**

and

SON

PLUMBING

CONTRACTORS

Repair Work
A Specialty

24-Hour Service

2201
Wake Forest
Rd.

TEL
9823

P. O. BOX
283

FARM BUREAU

D. S. WILLIS, Agent

127 Davie

Boylan-Pearce

Raleigh's Shopping Center

GRAHAM

- Janet C cleaner State Hosp r210 Cannon
 - John A asst exam State Banking Dept r RD 3
 - Leonard S (Ellen C) br mgr GMAC h1618 Canterbury rd
 - Louise N clk Farm Bur Mut Auto Ins
 - Lula warper hand Pilot Mills r912 N West
 - Margt L dining rm mgr Home Eckers Hotel & Dining Rm r122 E Hargett
 - Mary J Mrs acctg clk State Adjutant Genl h720 Chamberlain
 - N Vera clk SH & PWC r204 Marsh av
 - Nolie G Mrs nurse 1305 Wake Forest rd h do
 - Radford E (Nolie G) clk Taylor Food h1305 Wake Forest rd
 - Thomas (Sarah E) driver Yellow Cab h112 N East apt 4
 - Thomas J jr (Grace) proofreader Edwards & Broughton h121 N Person apt 1
 - Virginia H Mrs clk State Dept Mtr Vehicles h216 Grand av
 - Weldon (Mary L) lab City St Dept h18 Nash ter
 - Wm A roofer Caro Roofing Supply h912 N West
 - Wm E emp State College
 - Willie lab Bashford Plmb & Htg h920 E Jones
- Grainger-see also Grainger
--James C (Georgia M) field rep Flue Cured Tob Co-op r Nichols S C
Grammer Ethel dietn Peace College r do
Grand Lodge Library Wilbur L McQuer librn 133 Fville R 502
GRAND LODGE OF AF & AM OF NORTH CAROLINA THE, WILBUR L McIVER GRAND SEC, 502 LANDS BLDG 133 FAYETTEVILLE, PO BOX 3068, TEL 2-0052
Grandage Arnold W E (Dorothy K) emp State College h2509 Crest av
Grandy Carolyn G Mrs tchr Mt Vernon Goodwin Sch r35 G Vville
--Clifton (Josephine) h222 Heck
--Eva S (wid Emmett W) clk State Dept Rev h738 Hboro apt T 2 A
Grainger-see also Grainger
--Luther M (Ada G) slsmn Hwy & Industrial Equip h204 Marsh av
--Wm G USAF r204 Marsh av
Granite State Fire Insurance Co of Portsmouth N H 239 Fville R 1009
Grant Andrew S r501 Oberlin rd
--Beverly A Mrs clk Farm Bur Mut Auto Ins h1825 West Smallwood dr
--Biver E emp State College
--Chester A slsmn Brooks Appliance r2209 Everett av
--Eliza Mrs maid h903 Mark

**MUTUAL AUTO INSURANCE CO.
MUTUAL FIRE INSURANCE CO.
LIFE INSURANCE CO.**

Telephone 4-3463

GRANT

- Eliza C (wid Andrew J) nurse h2209 Everett av
- Eliz (wid John) r316 E Edenton
- Elwin W agrl eng State College r do
- Ennis emp States Iron Roofing r Method N C
- Ernest C elec eng State College r do
- Essie Mrs slswn Ellisberg's r908 Alexander rd
- Estelle A Mrs sten State Dept Agrl r34 G Vville
- Ethel prsr Economy Cln h906½ Mark
- Frank (Lucille W) lab SAL h14 Washn Ter Apts
- Georgia (wid Wm G) h4 McMakin
- Harold M v-pres Atlantic Fire Ins r Hartford Conn
- Hugh J (Martha W; Hboro Cut Rate; Little Grill) h3013 Churchill rd
- James (Evelyn) electrician State Hosp r do
- John W emp State College
- Jos r205 E South
- Lois R Mrs clk CP&L r Wake Forest N C
- Lucille G Mrs maid h208 E Lenoir
- Mary G emp State College
- Mercer C (Blanche Y) clk Hboro Cut Rate h2905 Hboro
- Rachel H Mrs clk First Citizen Bank & Tr h2837 Claremont av
- Richd A (Rachel H) dept mgr Tire Sls & Serv h2837 Claremont rd
- Sam S (Essie M) mech Lynn's Garage h1908 Alexander rd
- W T Co Jefferson D Setliffe mgr dept store 210-14 Fville
- Willis J emp Late College
Grantham Donnie chef r243 Fayetteville
- Grace clk State r330 Hboro
- John M emp State College
- Louise Indrs r704 Carroll av

GRAPHIC PRESS INC THE

**BRAXTON FLYE GENL MGR,
J LESTER MARCOM ASST GENL MGR,
COMMERCIAL PRINTERS
CATALOGS
SCHOOL PUBLICATIONS
LETTERPRESS
LITHOGRAPHERS
324 S BLOUNT
TELEPHONE 4-1335
(See opposite page)**

- Grass John K emp State College
- Roots Opera Co David H Witherspoon business mgr 133½ S Sbury
- Grasso Michl A emp State College r Fuquay Springs N C
- Graves Cora (wid Ben) h1210 E Martin
- Ella R (wid Edw E) r1108 Mark
- Grace E r708 McCulloch
- James emp State College r1210 New Bern av
- James B (Louise) slsmn Dixie Steel h106 Faircloth apt 5
- James L hlpr Warren's Restaurant r1210 E Martin
- Jessie K (wid Harry B) r107 Duncan
- Kath (wid James) maid r1210 E Martin
- Leroy r1110 S Haywood
- Wm H emp State College r do

**RALEIGH BUILDING & LOAN
ASSOCIATION**

Raleigh's Oldest Financial Institution

HOME FINANCING OUR SPECIALTY

Jones PURE PORK SAUSAGE

"The Ham Makes It Different"

RALEIGH TEL. 5195

Jones Sausage Co.—Garner, N. C.—Dial 29-3431 and 29-5011



Gray—see also Grey

- Alex driver Caro Bldrs r404 N Harrington
 - Augusta H Mrs tchr Lucille Hunter Sch h1108 E Hargett
 - Bernice M ofc sec Cotton Branch r408 Harding
 - Carlos H (Margt G) slsmn Roscoe-Griffin Shoe h914½ W Johnson
 - Concrete Pipe Co Clarence W Fields sls eng mfrs 336 Fville R 1409
 - Cornelia (wid Emmet S) r1020 W Peace apt F 6
 - & Creech Inc Robt M Jackson jr mgr mimeographs 126½ S Sbury
 - Doris M clk Farm Bur Mut Auto Ins r Garner N C
 - Dorothy L clk Farm Bur Mut Auto Ins r804 N Blount apt 3
 - Earl E ydmn Std Cinder Block r2025 St Mary's
 - Ellen F Mrs h404 N Harrington
 - Elliott jr emp Caro Bldg r404 N Harrington
 - Elsie S (wid John T) buyer Boylan-Pearce r1918 Sunset dr
 - Fletcher wchmn Cline Paving r12 Parham's al
 - Garnet J atndt State Hosp r do
 - Gladys T Mrs emp State College
 - Gordon pres N C State College
 - Guy E porter Jean's r909 S Wilmington
 - Harley E emp State College
 - Howard W jr (Shirley W) slsmn Std Sup h3105 Georgia N Ter
 - Inez emp State College r2608 Clark av
 - Irvin electn Elec Equip r Garner N C
 - James E lab Cline Paving r Rocky Mount N C
 - James J Rev r2710 Anderson dr
 - Jane clk State Dept Mtr Vehicles r2705 Webb
 - John B jr supvr Durham Life Ins r RD 3
 - John G (Norma F) slsmn Pine State Crmry h217 Georgetown rd
 - John L (Mildred T) forester State College h1201 Brooks av
 - John L (Ozora G) yd master SAL h408 Harding
 - Joseph A (Norma B) USAF h804 N Blount apt 8
- GRAY JULIUS H (HELEN H; STANDARD CINDER BLOCK CO), r THOMASVILLE, N C**
- Lillie Mrs maid r713½ E Martin
 - Louis H (Bessie H) clk SAL h713 Van Buren rd
 - Maggie L (wid Columbus) maid h909 S Wilmington
 - Margt Mrs typ Am Natl Red Cross r914½ W Johnson
 - Mary r2025 St Mary's
 - Mary A clk Bapt State Convention of N C r Cary N C
 - Mary E emp State College
 - Norma B Mrs clk-typ N C Military Dist h804 N Blount apt 8
 - O C instr St Augustine's College r do
 - Rayfield electn Burlington Mills r619 Waycock
 - Sallie H (wid Cleophus) h417 Cannon
 - Sylvia R cash State Capitol Life Ins r217 Georgetown rd

FIRST CITIZENS BANK AND TRUST COMPANY

Complete Banking Service

Member Federal Deposit Insurance Corp.

GRAY

- Turner P jr (Inez Cobb) mgr Hotel Raleigh h2705 Webb
 - W. Kelvin (Ruth R) pres N C Municipal Council h1544 Iredell dr
 - W Scott cashier PO r408 Harding
 - Willie dishwasher Bus Terminal Restr r404 N Harrington
- Graystone Annex The apts 707 N Blount
- Apartments 701 N Blount
- Great American Indemnity Co Allison Leinster Inc Agts 5 Exchange pl R 201
- American Indemnity Co Chas M Gilliam jr field supvr 224 S Dawson
 - American Indemnity Co of N.Y R S Williams & Co agts 14 E Martin R 701
- GREAT AMERICAN INSURANCE CO, ALEXANDER WEBB MGR, HENRY H MCKIMMON and CHAS D ARTHUR ASST MGRS, 224 S DAWSON, TEL 6426**
- Southern Trucking Co Joel A Robbins agt 1032 Green
- Green—see also Greene
- A R electn County Bd Educ r RD 2
 - Ada L Mrs gro 516 Saunders h618 W Cabarrus
 - Ada W (wid Walter) h17 W Worth
 - Alberta T Mrs ofc sec James T Green r420 Chesterfield rd
 - Annie anesthetist Mary Eliz Hosp r1810 Oberlin rd
 - Asker C (wid Edw) recpt McCauley Private Hosp h305 Carver
 - Aultie H (wid Geo) h802 S East
 - B H dept mgr Eckerd's Drug r RD 2
 - Boxter (Eden) r406 N Boylan av
 - Belton lab r412 Montague pl
 - Bernice W Mrs mgr Chavis Hts Ofc City Housing Authority r802 S East
 - Berta maid r910 Fville
 - Bishop hlpr Club Billiards r603 E Cabarrus
 - Bobbie studt r2405 Clark av
 - Britt L (Eulalah McG) supvr State Comn for the Blind h963 St Mary's
 - Chas E (Maxine C) driver Great Sou Trucking r215 W Davie
 - Chas E (Peggy A) wkr Am Woolen Mills r706 W Jones
 - Chas P (Molly H) US Dist Atty Eastern Dist of N C r Louisburg N C
 - Chas R lab Raymond E Stakes r601 Saunders
 - Charlotte H Mrs ofc sec Raleigh Funeral Home h517 E Cabarrus
 - Charlotte H (wid Ralph W) writer News & Observer h3320 White Oak rd
 - Cleaners (Geo W jr and David S Green) 415 S Bloodworth
 - Clifford R eng US Hwy Div r107 Chamberlain
 - Clyde E paperhanger r406 E Lane



Phillips Roofing Co.

ROOFING & SHEET METAL WORKS

Skylights Ventilators Gutters Down Spouts

DIAL 3-3520

319 W. Davie



Johnson-Lambe Co.

TOYS GAMES



FRIGIDAIRE

REFRIGERATORS WASHERS IRONERS AND APPLIANCES

116-118 South Salisbury

DIAL 8848



POWELL-STEWART MOTOR CO.

ACCESSORIES — GENERAL REPAIRING

419 S. Wilmington

Tel. 7214



JOYCE & BAILEY FURNITURE CO.

QUALITY
FURNITURE

"Don't Try and
Try Again
Try Joyce &
Bailey"

612-614
N. Person

PHONE
4-2742

BRYAN ROCK AND SAND CO.

Producers of
SAND
WASHED
GRAVEL
CLAY
GRAVEL
CRUSHED
STONE
SCREENINGS

Operations at
ABERDEEN
GARYSBURG
GOLDSBORO
ROLESVILLE
-BAILEY
LINDEN
WEST END
PETERSBURG, Va.

W
H
O
L
E
S
A
L
E

207
Raleigh
Bldg.
DIAL
3-1986

W
H
O
L
E
S
A
L
E



MORTGAGE LOANS INSURED SAVINGS

SPONSORS OF HOME OWNERSHIP

132 S. Salisbury

Dial 3-1633

- Green Cornelia H Mrs waitress Canton
Cafe h107 Polk
- Daisy W r200 Woodburn rd
- Dan H (Erma H) pntr Ideal Paint &
Wall Paper h447 Guilford cir
- Danl B (Blanche P) yd mstr N S Ry
h509 Peebles
- David S (Bernice W; Green Clns) r802
S East
- Dolphus baker Bell Bakeries r RD 2
- Dorothy Mrs ofc sec Sou Oxygen h100
Faircloth apt 3
- Durwood (Greens Garner Grill) r RD 2
- Edna E Mrs agt Am Natl Ins h503
Frank
- Edw studt r222 Fowle
- Edw W (Owens & Green) r Garner N C
- Edwin R (Pauline P) clk PO h707
E Franklin
- Elijah (Arkie B) hlpr Sir Walter Hotel
h209 Hoke
- Eliz waitress Dairy Bakery
- Emma L (wid Robt L) r1709 Pineview
- Ernest (Ella B) porter Kimbrell's
h550 E Cabarrus
- Ernest A (Olivia S) mgr Blount St
Confr h601 E Lane
- Estelle M Mrs waitress Crystal Restr
h2903 Hboro
- Eulalah McG Mrs tchr Boylan Hts Sch
h963 St Mary's
- F E driver Greyhound r Morrisville
N C
- Fannie Mrs h412 Montague pl
- Frances N studt r3127 Banbury rd
- Francis studt r910 Fville
- Franklin R ofr Am Woolen r1444
Curfmon
- Garland O (Frances C) slsmn C P & L
h3127 Banbury
- George D (Macy H) bkpr N C Equip
h3210 Churchill rd
- Geo S (Dorothy) mgr Sou Oxygen h100
Faircloth apt 3
- Geo J jr (Virginia C) firemn SAL h1503
Doughton
- Geo W jr (Charlotte H; Green Clns)
h517 E Cabarrus
- Grace M emp State College h E 203
Boylan Apts
- Granville driver Capudine Chem h1020
Manley
- H Claire emp State Emp Security Comn
r8b Western blvd
- Hattie B (wid Eug G) slswn Mangel's
r19 E Lenoir
- Henry r16 Ross
- Henry (Cath S) asphalt wkr Cline Paving
h854 Alston
- Hesbeth M Mrs slswn Boylan-Pearce
r405 N Wilmington
- Ida M dispr East End Cab r802 S East
- Isadore J (Sophie G) pres Montgomery
Green h1715 Picadilly la
- Isaiah (Bertha M) plstr h1306 Cantor
- Jack A (Shirley H) studt h2018 Small-
wood dr apt C
- Jackie B Mrs pkr Kelly & Weathering-
ton h1310 Garner rd
- James (Ida B) greaser Caro Coach h555
E Davie
- James (Jackie B) driver Job P Wyatt &
Sons h1310 Garner rd
- GREEN
- James USA r412 Montague pl
- James jr busmn Ballentine's Restr
- James B bkpr Raleigh Furn r RD 1
- GREEN JAMES T (ALBERTA T), GEN-
ERAL INSURANCE, 803 ODD
FELLOWS BLDG 15 W HARGETT,
TEL 3-4613, r420 CHESTERFIELD
rd, TEL 5045**
- James W (Dora M) brklyr h218 Lee
- James W emp State College r Durham
N C
- Jane A Mrs supvr China Club of Am
h2206 The Circle
- John H (Maggie) carp h204 Camden
- John P atndt Raleigh Funeral Home
r802 S East
- John R clk N C Cotton Growers Co-op
Assn h1709 Pineview
- John W (Juanita H) brklyr h419 S Swain
- Johnnie A clk C P & L r Clayfas N C
- Kath maid r555 E Davie
- Lannie R (wid Frank) maid State Hosp
h10 E Hayti al
- Laura C chkr Dixie Dry Clns & Lndry
r10 E Hayti
- Lena D Mrs waitress Russell G Green
h1508 US Hwy 15 A South
- Lenore studt r1715 Piccadilly la
- Leona H (wid John) h215 W Davie
- Louise ofc sec State College r Creed-
moor N C
- Lula M (wid Chas) maid r402 E Worth
- Luvenia H emp State College
- Margt tchr Wiley Sch r RD 1
- Martin K (Cath S) treas Raleigh Furn
h1724 Picadilly la
- Mary Mrs maid h523 Hicks al
- Mary E (wid Robt L) h712 W North
- Maud Mrs bindery wkr Edwards &
Broughton r RD 1
- Mavis B Mrs emp State College r
Lenoir N C
- Maxine C Mrs waitress Brite Spot Restr
r215 W.Davie
- Minnie K (wid Thos E) pres Raleigh
Furn and v-pres Raleigh Furn Stge
h1700 Oberlin rd
- Minnie P prsr Dixie Cln r10 E Hayti al
- Moyle H (Ada L) clk Mrs Ada L Green
h618 W Cabarrus
- Moyle H jr (Marie L; M H's Gro & Mkt)
h701 Boylan dr
- Nathl J (Ruth D) v-pres Montgomery
Green h1803 Arlington
- Nelle (Grenn's Garner Grill) r RD 2
- Nita dir State Hosp r do
- Norris E (Algia S) engraver Edwards &
Broughton h9 Dixie av
- Oliver H studt r1620 Hboro
- Ora W (wid Dock) r419 S Swain
- Oscar cook Ballentine's Restr
- Patsy R studt r C 12 Washn Ter Apts
- Paul C (Sherry W) slsmn Johnston Inc
h1821 Arlington
- Paul G (Cornelia H) driver Safety Cab
r107 Polk
- Percy (Eloise A) lab United Terrazzo &
Tile Corp r209 Hoke
- Ralph L (Olivia B) bkpr Watkin's Tire
& Battery h1003 W Cabarrus
- Richd (Daisy S) brklyr r317 Maple
- Richd F eng Am Mach & Fdry

BYNUM PRINTING CO.

Dial 6417

119-121 W. Hargett St.

Better
Printing

Aman Insurance Agency, Inc.

• ALL LINES OF INSURANCE •

1628 Glenwood Ave. Five Points

Tel. 7361

GREEN

- Rolland (Mary T) studt r1721 E Edenton
- Roman (Elmira J) mech Bell Bakeries h119 Fisher
- Roy E (Jane A) driver Greyhound h2206 The Circle
- Ruby L (Josephine G) trucker Sou Ry h rear 1120 S Bloodworth
- Rufus R emp State College
- Russell G (Lena D) restr 1512 U S Hwy 15 A South h1508 do
- Ruth E emp State College
- Ruth M (wid Bernard O) h411 Cutler
- Sadie C Mrs ofc sec Negro Div State Dept Pub Instr r901 E Martin
- Samuel L instructor Shaw Univ r do
- Shirley H Mrs instr Broughton Sch h2018 Smallwood dr apt C
- Sidney J (Mary) service mn Underwood Corp r Cary N C
- T G jr formn Cline Paving r RD 5
- Thanie J (wid Arth) maid h103 Hoke
- Thos E (Marguerite K) marketing specialist State Dept Agrl h701 Van Buren rd
- Thos E jr (Barbara M) v-pres Raleigh Furn Co and sec Raleigh Furn Stge h1622 Canterbury rd

GREEN WALLACE H (IDA H), SEC-TREAS THOMPSON ELECTRICAL CO INC, h2006 GLENWOOD AV, TEL 3-9878

- Wardell lab Robertson Chem r Holly Springs N C
- Wm fryer Griffin Baking r210 S State
- Wm A dispr Caro Coach r Morrisville N C
- Wm G (Edna E; Green's Serv Store) h303 Frank
- Wm L (Ruth H) USN h2624 Noble rd
- GREEN'S GARNER GRILL (DURWOOD and NELLE GREEN), HOME COOKED MEALS, SPECIALIZING IN SEA-FOODS and STEAKS, HWY 70 EAST 3 MILES FROM RALEIGH, TEL 3541**
- Green's Service Store (Wm G Green) gros r1120 Glenwood av
- Greenberg Bernard G asst prof State College r Chapel Hill N C
- Howard studt r130 Hawthorne rd
- Robt M emp State College r2713 Kittrell dr
- Greene-see also Green
- Algie (Susie) lab h119 Idlewild av
- Anna L Mrs home demonstration agt State College
- Annie B emp State College r1648 Poole rd
- Annie M emp State College r2303 Clark av
- Arth (Mollie) driver Herring Sash & Door h226 Bledsoe av
- Blanie M Mrs designer Art Flower Shop h2412 Beechridge rd
- Carlos (Mary S) shoe repr Tieton Shoe Shop r823 Cotton pl
- Carinne I emp State College
- Cyrus A emp State College
- Dixie E credit mn GMAC r1012 Vance
- Douglas R emp State College r do
- Eliz P emp State College r2004 Hboro
- Elsie M Mrs waitress Eckerd's Drug h309 Grissom

Security National Bank

Member Federal Deposit Insurance Corp.

GREENE

- Ernest L (Sally B) sec-treas Raleigh Production Credit Assn h308 Shepherd
- Ethel W Mrs tchr Rocky Mt Hi Sch h1111 S Person
- Frances J Mrs ofc sec Security Life & Trust h125 S Bloodworth apt 7
- Gary Y emp State College r Bostic N C
- Geo R studt r1111 S Person
- Geo R studt r1111 S Person
- J Oscar (Annie A) cook Balentine's Restr h1648 Poole rd
- James C (Sara K; James C Greene Co) h2628 Dover rd
- James C Co (James C Greene) ins adj 14 E Martin R 407
- James E jr (Blanie M) city mgr Price Merc h2412 Beechridge rd
- James F (Frances J) assoc Entomologist State Dept Agrl h125 S Bloodworth apt 7
- Jane asst librn Meredith College r RD 3

GREENE JOHN W (NINA LILES), MANAGER MITCHELL DISTRIBUTING CO INC, h1727 NOTTINGHAM rd, TEL 3-5471

- Julius F (Margt A) bkpr Raleigh Bonded Whse h2714 Bedford av
- Junius D (Dorothy M) mason contr 614 Elm h do
- Mae J Mrs supvr Meth Orphanage h424 Colleton rd
- Mallie Mrs prsr Oak City Lndry h226 Bledsoe av
- Margt A Mrs clk-typ N C Military Dist h2714 Bedford av
- Marguerite R nurse Rex Hosp r do
- Marie maid hl Mecklenbury ter
- Mary S Mrs opr Hall's Beauty Parlor r823 Cotton pl
- Milton R driver State Hosp r do
- Minda ofc sec State College r2303 Clark av
- Nell G. (wid Tony W) r301 Glenwood av
- Nellie M Mrs rec asst Sears r Highland Ridge rd
- P Benton jr studt r720 N Bloodworth
- Pattie asst County Treas r720 N Bloodworth
- Ralph B agrl eng State College r Highland Ridge rd
- Roamie W (Elsie M) slsmn R&S Pkg h309 Grissom
- Robt C asst to supvr SAL 306 Woodburn
- Russell L (Mae J) USAF h424 Colleton rd
- Sara K Mrs bkpr James C Greene Co h2628 Dover rd
- Susie B Mrs elev opr Wachovia Bk & Tr r119 Idlewild av

PUBLIC SERVICE

CO. of N. C. INC.

NATURALLY IT'S GAS



CLEAN ECONOMICAL

Cooking Refrigeration and Water Heating With

GAS

Perdue Bros. Inc.

GENERAL CONTRACTORS



Residential

OR

Commercial
2617 Grant.

Ave.
115

W. Peace

TEL.

2-0127

PINE STATE

MILK ★ ICE CREAM
★ DAIRY PRODUCTS

414-418 GLENWOOD AVE.

PHONE 2-8911

Wm. A. PAHL Co., Inc.**PAINTING and DECORATING CONTRACTORS**

PHONE 2-0425

2547 WAKE DRIVE

**Chas.
W.****Bradshaw**

Real Estate

Appraiser

and

Realtor

122

W. Hargett St.

Tel.

5274

HUDSON-BELK**38 years in Raleigh**Eastern Carolina's
LARGEST Store**GREENE**

- Velvi W emp State College r208 Taylor
- Wanda S emp State College
- Wm H (Dorothy) eng Western Elec h200 E Edenton apt 9
- Wm L (Ethel W) exec sec N C Teachers Assn h1111 S Person
- Willie E agrl eng State College r do
- Z Vance (Hazel L) slsmn Newton's Lndry & Cln h2006 Smallwood dr apt A
- Greenhill Mary M Mrs clk Sir Walter Hotel h318 W Hargett apt 4
- Greenleaf Joseph P (Mary E) with Greensboro Daily News h1020 W Peace apt T-6
- Greeno Ward O (Azalea P) USA h1917 Hawkins cir
- Greenspon Etta K Mrs slswn G&S Dept Store h2308 Byrd
- Louis L (Etta K; Daniel's) pres-treas G&S Dept Store h2308 Byrd
- Greenway Apartments Inc Thos Wilson pres Mrs Helene H Richards v-pres Edw N Richards sec-treas Mrs Laura D Milroy asst sec-treas 2518 Fairview rd
- Greenwood James T (Dorothy T) rep Belknap Hdw h1620 Canterbury rd
- Leonard D emp State College
- Thompson (Eula N) exec sec Merchants Assn r RD 1
- Greer-see Grier
- Greger Bettye B Mrs bmo McCracken Sup h2632 Kilgore av
- Fred A (Bettye B) mgr Lanier Co h2632 Kilgore av
- Gregg Mary I emp State College
- S Alexander jr rep Caro Securities r Clinton N C
- Alberta maid r417 Alston
- Gregory Alice R (wid Arth) h1404 Fville rd
- Ann (wid Lee O) h1535 Caswell
- Carson v-pres Caro Auction & Cattle r Angier N C
- Clarence E (Lois R) mech N C Equip r Cary N C
- Dorothy cash Auto Finance r919 W Johnson
- Dorothy W Mrs clk Capital Amusement h305 W Jones
- Eug carp Fred J Edwards
- Eunice Mrs cook h417 Alston
- Geraldine studt r417 Alston
- Graham W (Vivian M) slsmn The Borden Co h2302 Stevens rd
- Hearley A sten C P & L r1410 Hillsboro
- John H emp State College r Cary N C
- John W (Eliz S) carrier PO h2113 Pine dr
- Julian M genl contr 15 W Hargett h701 v-pres Central Whse and Modern Oil r102 N King Charles rd
- Kenneth carp Fred J Edwards
- Lee O jr slsmn N C Equip r1535 Caswell
- Lois R emp State College r Cary N C
- Poole Equipment Co Wm L Gregory pres J Gregory Poole v-pres Chas C Harris acting sec-treas agrl implts 3623 Hboro

GREGORY

- Queenie h10 Nash ter
- Ted (Pearl) driver City r Varina N C
- Tessie K Mrs maid r513 E Worth
- Vincent E (Dorothy W) mech OW Dodd Roofing & Sht Mtl Wks h305 W Jones
- Virginia specialist N C Recreation Comn h2402 Clark av apt 10
- Walter C lab r502 Smithfield
- Walton C emp State College r Cary N C
- Wm A mach opr C C Mangum r RD 3
- Wm L pres Gregory-Poole Equip r Virgilina N C
- Gregson Raymond T (Maude C) business mgr PS h310 Taylor
- Welbourn L (Hazel C) eng SBT & T h1327 Duplin rd
- Grenefee Eddie D wtchmn St Agnes Hosp r1308 Oakwood av
- Gresh John B coordinator State Council of Civ Defence h804 N Blount apt 1
- Gresham D Watson USN r2009 McCarthy
- Harry R (Mary; Gresham's Esso Serv)
- Homer H emp State College r1 C Verville
- Hugh W (Eliz S) chem F D Cline Constn h818 Bryan
- Irvin E (Olene T) asmlbr Clark Art Shop h2009 McCarthy
- John F (Natoma L; Gresham's Esso Serv Center) h2 Rosemary
- Kelly expeller opr Buckeye Cotton Oil r Avent Ferry rd
- Natoma L Mrs dept mgr Sears h2 Rosemary
- Thos E sec City Fire Dept r2009 McCarthy
- Wm H clk Overnite Trans r2009 McCarthy
- Gresham's Esso Service (Harry R Gresham) 15 E South
- Esso Servicenter (John F Gresham) 3213 Hboro
- Grey-see also Gray
- John C (Betty G) eng Peirson & Whitman h100 Faircloth apt 5
- Margt M emp State College r1615 Fairview rd
- Greynolds Flora F clk Nash-Steele Mtr r1628 Bickett blvd
- Grice Bruce S (Aleene J) dep collr State Dept of Revenue h3026 Farrior rd
- Frances E (wid Jesse G) r802 N Boylan av
- Mary J clk N C Anto Rate Administrative ofc r619 N Blount
- T Nelson jr studt r1507 Pineview
- Theo N (Camille J; W M Russ & Co) h1507 Pineview
- Griddle The Hencel C Stout mgr restr 2500 Hboro
- Grier Moses (Frances) hlpr SAL h16 Parham's al
- Tom L (Virginia H) field representative State Bd Pub Welfare r Wake Forest rd
- Virginia H Mrs exec State Conference for Social Service r Wake Forest rd
- Willie C (Beatrice T) ydmn h8 McMakin

MARTIN MILLWORK CO.**LUMBER — MILLWORK — PAINTS**

Dial 3-1681

End W. Morgan St. at Harrison Ave.

CHAMBERS-CAVINESS, INC.

General Contractors

RESIDENTIAL and COMMERCIAL BUILDERS

FLOORING—FORMICA COUNTER TOPS

PHONE 5643

BUILDINGS OF MERIT—HOMES OF DISTINCTION

2515 FAIRVIEW RD.

Grieves Wallace (Betty) tchr State Sch
for the Blind & Deaf h1227 Mordecai
dr

Griffin—see also Griffith

--Alma S (wid Chas) h10 Bagwell av

--Annie D (wid Harvey L) h2701 Clark
av

--Annie M maid r317 E Davie

GRIFFIN BAKING CO OF RALEIGH INC
(E HAROLD LAX), "QUALITY PIES
FOR QUARTER CENTURY,"
DOUGHNUTS, PIES and CAKES,
310 KENNEDY, PO BOX 9027, TEL
4-5711 (See page 29 Buyers' Guide)

--Betsy I ofc sec Payner Geraghty &
Hartsfield r1603 Van Dyke av

--Bettie S Mrs emp State Emp Security
Comm r Knightdale N C

--Billy D (Nellie B) investigator Retail
Credit r418 Harding

--C Delmont (Mabel S) acct Intnatl Accts
Society h2903 Oberlin rd

--Chas E (Elsie G) oppr Super Serv
Garage h106 Logan ct

--Chas E eng FBM r715 N Blount

--Chas J (Dot; Griffin Trailer Court;
Griffin's Serv Sta) h215 N Bloodworth

--Christine maid h rear 518 E Davie

--Clyde D (Mary H) sec-treas Roscoe-
Griffin Shoe h2118 White Oak rd

--Daisy M Mrs salad mkr Carolina
Country Club h809 Cannister

--Dallas (Mary) lab City h209 Camden

--Dewitt F (Margie B) whsemn Milner
Stores h929 Wilmington ter

--Dolores H Mrs maid r505 Rosengarden
al

--Dolphin S (Sue) with Johnny's Drive In
h217 Myers av

--Donald C emp State College r do

--Dorothy Mrs r107 Seaboard av

--Dorothy T Mrs statistical Ivey-Taylor
r3210 Merriman av

--Douglas (Janice B) dept mgr Sears
h3006 Leonard

--Edwin B (Nalene T) slsmn Sherwin-
Williams h2017 Noble rd

--Edwin L (Lanty C) clk PO h213 Park av

--Ellen A Mrs clk Compensation Rating
& Insp Bur h2918 O'Berry

--Elmo L (Eliz P) emp SBT & T h603
Stacy

--Ernest wood 707 Cannister r710 S
West

--Estelle hlpr Club Fifteen Drive In r916
S Blount

--Eug driver Cline Paving r Cary N C

--Excell E mech Dillon-Carson Implt
r Fuquay Springs N C

--Frances S Mrs slsmn Goodman's
Ladies Shop h229 E Edenton apt 2 G

--Francis (Shirley) lab r408 Cannon

--Genevieve (wid James W) r1907½
Alexander rd

--Geo I (Eloise J) mgr Reynolds & Co
h1308 Brooks av

--Gladys Mrs h121 E Cabarrus

--Gilbert S (Hilda B) asst mgr Singer
Sewing h549 E Hargett

--H Russell (Mabel P) clk PO h218½ Park
av

--Helen W nurse State Hosp r520 S
West

**PITTMAN
PRINTING
COMPANY**Established
1926LETTERPRESS
and OFFSET
PRINTERS

4308 Western Blvd. Phone 6574

GRIFFIN

--Henry (Phyllis B) USN r530 N Blood-
worth

--Henry M r213 Park av

--Herbert lab Caro Buick r639 Branch

--Hewman (Mary) lab City r Rock Quarry
rd

--Howell (Helen W) firemn State Hosp
r520 S West

--Hugh C h3701 Western blvd

--Irene B (wid Donovan E) r1021 Vance

--Ivey trav slsmn r510 E Edenton

--J Willard atndt Garner's Esso Sta r504
Harding

--James B plmb Bashford Plmb & Htg r
Garner N C

--James F (Mary) atndt Partin's Gulf
Serv Sta r Cary N C

--James H emp State College r5 C Vet-
ville

--Jerry R tester CP & L r111 N Blood-
worth

--Joe J (Julia N; Westover Refnshg Shop)
h716 N West

--Joe T emp State College

--John shoeshiner Gus Russos' Hatters
& Clns

--John D (Pauline J) technical sergeant
State Highway Patrol r1215 Kent rd

--John H (Beatrice) jan Cameron Ct
h1007 Parker

--John R driver Yellow Cab r510 E
Edenton

--John W (Rudine W; The Drive-In Grill)
mgr Johnny's Drive-In h Louisburg rd

--Johnnie (Lucy) asphalt wkr Cline Pav-
ing r523 Hick's al

--Leroy brklyr h1004 E Martin

--Lloyd E exec v-pres-sec N C Citizens
Assn r Edenton N C

--Louis hlpr Ernest Griffin r710 S West

--Lutrelle L Mrs sten Selective Serv
r301 W Whitaker Mill rd

--Mabel S Mrs slsmn Jean's h2903 Oberlin
rd

--Margt P priv sec State Lieutenant
Governor r301 N Blount

--Marie Mrs asst mgr Angel Hat Shoppe
h2208 Fairview rd apt 4

--Mary maid h1014 Cannister

--Mary S clk Woolworth's r142 Maywood
av

--Maurice W (Betty S) mgr Roscoe-
Griffin Shoe h2406½ Beechridge rd

--Millard (Rosa) plstr r410 Cannon

--Missouri (wid Jesse) h510 E Edenton

--Nolene T Mrs dean of studs State
College h2017 Noble rd

--Neal H driver Cline Paving r St Paul
N C

--Nellie B Mrs file clk State Dept Mtr
Vehicles 418 Harding

**WATKINS
TIRE &
BATTERY
CO.**124
W. DaviePHONE
6679**HEATER
WELL
CO.
Inc.****Water
Well
Drilling**Phone
2-4675
306
S. Sallsbury
St.**MITCHELL**PRINTERS — BOOKMAKER — BINDERS — RULERS
SUPERIOR PRINTING TEL. 8821 and 8822**PRINTING COMPANY**

PEACE COLLEGE

A Junior College for Young Women With a
Two-Year College Preparatory Department



3707 Hillsboro

Phone 3-1071

A. T. DIXON & SON

MORTGAGE LOANS AND REAL ESTATE

Dial 3-3291

408 Security Bank Bldg.

GRIFFIN

- Paul B (Marie) dispr SAL h2208 Fairview rd apt 4
- Peggy studt r2208 Fairview rd apt 4
- Phill (Mary M) lab h606 Cannon
- Phyllis B Mrs dental asst Saml L Bobbitt r530 N Bloodworth
- GRIFFIN RALPH H (MARY C), MGR
AUTO FINANCE CO, h2604
KITTRELL dr, TEL 3-9277**
- Robert switchmn SAL r Wake Forest rd
- Robt ydmn County Tuberculosis Sanitarium r Fuquay Springs N C
- Robt B (Selma B) h2310 Bernard
- Robt J (Virginia B) formn City Dept Pub Utilities h1907½ Alexander rd
- Roscoe T (Cora G) pres v-pres Roscoe Griffing Shoe r Rocky Mount N C
- Rudolph mech CP & L r111 N Bloodworth
- Sara r510 E Edenton
- Selma B Mrs clk Pine State Crmry h2310 Bernard
- Shirley bmo State Dept Rev r7 S East
- Sybil matron S H & PWC r502 Cumberland
- Trailer Court (Chas J Griffin) Louisburg rd
- Tyree lab Std Cinder Block
- Viola maid h412 Cannon
- Virginia counter girl S&W Cafeteria r YWCA
- Virginia B Mrs nurse 1907½ Alexander rd h do
- Wade E emp State College r RD 4
- Willard H (Reca G) asst dir of Income Tax Division State Dept Rev h521 E Jones
- Willard H jr slsmn Starr Sls r521 E Jones
- Wm C pharm Melvin's Pharmacy r125 Woodburn rd apt 4
- William H fireman State Hosp r do
- Wm H jr clk Farm Bur Mut Auto Ins r State College
- William J (Eunice H) maintenance man State Hosp h520 S West
- Wm R ship clk Nash Steele Warren r817 Brooklyn
- Wm S. (I Mavis) carp Wright Constn h7 S East
- William W (A Florence) slsmn Tire Dists h1420½ Scales
- Griffin's Service Station (Chas J Griffin) Louisburg rd
- Griffis-see also Griffiths
- Albert T emp State College r Clayton N C
- Annie hlpr Jones Sausage Garner NC r314 Bragg
- Dave L (Ruth A; Powell & Griffis) h2721 Kittrell dr
- Ella P (wid Thos H) h1805 Wills av
- Evelyn maid r314 Bragg
- Flora H Mrs chkr Friendly Clns h51 Dixie dr
- Haywood W (Clyde S) gro 701 E Martin h615 do
- Hervie hlpr Caro Buick r702 Bragg
- James hlpr Raleigh Seafood r314 Bragg
- James A (Jean E) supt Ready Mixed Concrete h515 Sasser

GRIFFIS

- Mary E (wid Paschall) r615 E Martin
- Millard (Allivia) lab h314 Bragg
- Sam driver United Restr Equip r RD 2
- Sam jr emp State College r RD 2
- T Haywood jr (Flora H) driver Greyhound h51 Dixie Drive
- Wayne C appr Bashford Plmb & Htg r Willow Springs N C
- Whalon W emp State College r Clayton N C
- Griffith-see also Griffin
- Angela E studt r605 Franklin
- Cecil H (Sadie S) USA h517 E Worth
- Ervin R opr Cline Paving r227 E Edenton
- Fredk W (Margt M) exam NW Mut Fire Assn h100 Aycock W
- Grace W Mrs insp State Dept of Lab r Asheville N C
- Lila R emp State College
- Margaret M Mrs ofc sec State Dept of Ins h100 Aycock W
- Motte V (Eddie L) chf dep County Sheriff h605 E Franklin
- Motte V jr studt r605 E Franklin
- O Franklyn jr safety rep State Industrial Comn r Winston Salem N C
- Robt L (Ora H) delmn Thrifty Food Mkt h518 S Swain
- Rosa M h415 Montague pl
- Griffiths-see also Griffis
- Phillip A (Jeanette F) asst state forester State Dept Cons & Development h405 Furches
- Thos driver Dworsky's Furn r Cary N C
- Griggs Aselea R Mrs opr SBT & T h415 Elm
- H Hythe (Aselea R) driver Miller Mtr Lines h415 Elm
- Grimes Albert A maid r116 Grimes al
- Alford J hlpr Hobby's Transfer & Stge r1205 Mangenton
- Andrew R clk Serve Self Food Mkt r Method N C
- B Talmodge (Mabel V) slsmn h408 S Boylan av
- Barbara G Mrs bkpr Wachovia Bk & Tr h20 Mayo apt F 6
- Booker T str D A Sutton Stores r116 Grimes al
- Carl clk Person St Pharm r3515½ Neal
- Clarence (Hattie R) h206 Pugh
- David (Mary) emp SAL r120 W Johnson
- Della M maid r534 E Lenoir
- Douglas jr (Barbara G) studt h20 Mayo apt F 6
- Eliz H Mrs serv asst SBT & T h17 Glenwood av apt 5
- Eliz J (wid Wm S) h415 Halifax
- Grady (Eliz H) city police h17 Glenwood av apt 5
- James hlpr Poole's Music Store r808 S Blount
- James D (Mary W) storekeeper Caro Coach h523 Marble
- Jerry S emp State College
- John clk Country Mkt r RD 3
- Josephine R Mrs maid r808 S Blount
- Mabel V Mrs slswn Kramer's Jwlry Store h408 S Boylan av

NORTH CAROLINA EQUIPMENT CO.

"INTERNATIONAL INDUSTRIAL POWER"

Construction and Industrial Equipment—Contractors' Supplies, Etc.

3101 Hillsboro

Tel. 3-4811

YELLOW CAB

5811

GRIMES

- Mfg Co Inc Wm Grimes pres auto seat covers 410 N Sburg
- Mary dishwasher Walton's Pharm r120 W Johnson
- Mary R Mrs maid h316 W South
- Maude V, Mrs v-pres Grimes Sup h1916 Lewis cir
- McPearl G Mrs clk Caro Coach h512 Marble
- Merle L (Mildred L) atndt State Hosp r120 N Salisbury
- Mildred L Mrs atndt State Hosp r120 N Salisbury
- Ola L (wid Vernon) h116 Grimes al
- Paul A cook Village Restr r308 Chamberlain
- Paul T (McPearl G) driver Caro Del Serv h512 Marble
- Robt studt r112 Halifax
- Supply Co Wm Grimes pres Mrs Maude V Grimes v-pres Eliz Grimes (Jacksonville Fla) sec-treas auto accessories 327-29 S McDowell
- Vernon (Mary) emp D A Sutton Stone r619 S Blount
- Wm (Maude V) pres Grimes Mfg and Grimes Sup h1916 Lewis cir
- Grimm Herman H jr emp State College
- Grimmer Mae alumnae sec Meredith College r do
- Grimshaw Bertha (wid Alfred H) r120 Forest rd
- Grimsley Corrine J Mrs emp State College r2304 Beechridge rd
- Dorothy H Mrs emp State College
- Marcus L emp State College
- Wm I emp State College
- Grindstaff Lillian ofc sec Rex Hosp r1322 Williamson dr
- Grinnells Claude D (Hilda J) prof State College h409 Dixie Trail
- Griset Henry E (Iona T; G&S Constn) civ eng State College h1623 Dixie Trail
- Iona T Mrs with State College h1623 Dixie Trail
- Grisette Fehx A (Genevieve P) exec dir Health Publications Institute h2421 Beechridge rd
- Grissett Bryan I emp State College
- Grissom Arthur T (Elizabeth) slsmn Hudson-Belk r628 W Jones
- Cath nurse's aide St Agnes Hosp r318 Hill
- Chas clk Am News r60 Summit av
- Edna Mrs Robt slswn Darling Shop h2706 Loyden
- Frances sten Consolidated Insurers r701 N Blount
- Gertrude P Mrs clk Hudson-Belk r308 S Swain
- James A acct Buckeye Cotton Oil r1615 Glenwood
- Lucille R Mrs slswn Grant's r Cary N C
- Madeline tchr r318 Hill
- Markiver (Lula D) driver h B 25 Washn Ter Apts
- Martha M Mrs typ-clk Equitable Life Assur r Cary N C
- Mary P (wid Luther G) h1002 Benjamin
- Mildred hlpr Pub Schs Cafeterias r318 Hill
- Rachel R typ Compensation Rating & Insp Bur r Garner N C

GRISSOM

- Raymond E (Edith B) slsmn Pine State Crmry r713 Gaston
- Robert E (Edna) meter reader CP & L h2706 Layden
- GRISSOM T W (KATHLEEN C; GRISSOM'S FILLING STA; GRISSOM'S YARD SERVICE), r GARNER, N C, TEL 29-4122**
- Thos C (Helen B) h1233 Green
- Thos C (Zylphia T) lino opr Edwards & Broughton h403 N King Charles rd
- Ural hlpr Atkins Mtrs r RD 6
- Virginia R clk Woolworth's r Cary N C
- Zylphia T Mrs sten USF & G h403 N King Charles rd
- Grissom's Filling Station (Thos W Grissom) 300 W Peace
- GRISSOM'S YARD SERVICE (T W GRISSOM), "YOUR FRIENDLY YARD MAN," COMPLETE YARD SERVICE, CONSTRUCTION and MAINTENANCE, LAND CLEARING, FARM PONDS, 300 W PEACE, TEL 3-1145, NIGHT TEL 29-4122 (See page 204 Buyers' Guide)**
- Grisson Aubrey (Mozelle R) lab Wilbert Lassiter h318 Hill
- Griswold Collier J (Sallie B) clk Catholic Orphanage of N C h Avent Ferry rd
- Lucille furn rms 220 E Cabarrus h do
- Wm S studt r3414 Hboro
- Groce-see also Grose and Gross
- Alice C dishwasher Union Bus Terminal Restr h430 S Swain
- Groff J R eng SAL r411 Salisbury
- John C jr (Arva T) mech State College h410 S Boylan av
- Grogan E Roy (Sallie D) mach Whitley Mach Wks h8 Gilbert av
- Edgar N (Anna W) plmb 1518 Fville rd h do
- Homer G (Cleona W) power plant opr State College h131 Maywood av
- John H (Elsie P) servmn Stahl-Rider h720 St Mary's
- Gropp Pearlee P Mrs clk-typ State Dept Mtr Vehicles h120 Halifax
- Grosch Danl S (Edith T) prof State College h1222 Duplin rd
- Grosche Chas A emp State College r2622 Bedford av
- Grose-see also Groce and Gross
- Carolyn Mrs clk State Tchrs & Emps Retirement System r RD 6
- Joseph S emp State College
- Pershing C (Ozelma B) studt h2807 Mayview rd
- Grosvenor Gardens apts 925 Hboro
- Grover Elliott B (Marion B) prof State College h804 Lake Boone Trail
- Groves John lab r6 McMakin
- Grow Freda W Mrs h1718 Hboro
- Grubb John R (Eunice I) trav slsmn Land O' Lakes Creameries h711 Sasser
- Grubbs Berry W (Jennie S) mgr Singer Sewing Mach h2803 Wayland dr
- Dennis B (Mary C) carrier PO h612 Frank
- Mary C Mrs prfrdr Bynum Printing h612 Frank
- Wm T mgr Brinks Inc r Cary N C

NOLAND COMPANY, INC.

PLUMBING — HEATING — REFRIGERATION

Tel. 4-3471

206-208 S. West

BUY
YOUR

Homesite
NOW

In Beautiful

Longview
Gardens

PHONES

2-2911
and 4-4349

1116

Insurance

Bldg.

336

Fayetteville'

CLARENCE POE,
Pres.

WILLIAMS &
HAYWOOD,
Sales Agents

LONGVIEW
GARDENS
INC.

DIAL

7563

Lumber
Building
Materials
Paint
Millwork

CAROLINA
BUILDERS
CORPORATION

217-219 N.
DAWSON



WINDOW
●
MIRRORS
●
PLATE
●
AUTO GLASS
●
GLASS BLOCKS
●
PAINTS
and
VARNISHES

**PITTSBURGH
PLATE GLASS
CO.**

201 S. Boylen
Ave.
Tel.
4-2536



C. T. LITZ

General
Agent

**PILOT
LIFE
INSURANCE
CO.**

913-14
Raleigh
Bldg.

PHONE
9969

CAMERON MORTGAGE CO.

Mortgage Loans For Financing & Refinancing

2018 Cameron St. (Cameron Village)

Dial 3-5121 and 2-3967

- Gruber Paul (Ruth H; Paul Gruber Ins Agcy) h2829½ Mayview rd
--Paul Insurance Agcy (Paul Gruber) 512 St Mary's R 103
Gryder Howard T supvr State Dept Pub Instn r Taylorsville N C
Guaranty Tile Co Geo U Beaucom jr pres abstracts 320 S Salisbury R507
Guardian Life Insurance Co of America H Nicholson Ashby mgr 615-17 Hillsboro R 5
--Life Insurance Co of America The John R Aman dist mgr 320 S Salisbury R301
Guenther Chas T (Martha J) emp Dillon, Sup h329 Angier av
Guess Alma L tchr Lucille Hunter Sch r306 Carver
--Anderson (Louise F) mtcemn Country Club Homes Addition h H 5 Washn Ter Apts
--Catherine maid r2303 Everett av
--Ernest (Willie M) butler h225 N Haywood
--Ernest (Florine M) gdnr h306 Carver
--Ethel M cafeteria mgr Eliza Pool Sch r708 S West
--Evelyn Mrs hlpr Jones Sausage h1201 Walnut
--James lab h125 E Hargett R 13
--James E lab r1201 Walnut
--Joseph S (Rosa S) h708 S West
--Lennis h405 S Swain
--Louise F Mrs elev opr State Bldgs & Grounds h H 5 Washn Ter Apts
--Mabel Mrs maid r708 S West
--Maroni A jr (Doris F) clk PO h303 Grand av
--Monroe r306 Carver
--Robt L (Mabel U) driver Rainbow Cab h417 S East
--Wm C (Jane G) tchr St Mary's Sch & Jr College h2722 Fairview rd
Guest Ernest jr (Willie M) ydmn h325 N Haywood
--Wm L cabtmkr Herring Sash & Door r Apex N C
Gufstafson Helen B Mrs tchr Myrtie Underwood Sch r3216 Puffin
--Charles E (Helen B) electrical eng CP & L r3216 Ruffin
Guimond Geo loan mgr Auto Finance r407 W Park dr
Guin-see also Gwynn and Gwynn
--Aaron L (Ethel E) ship clk Bell Bakeries h105½ Maywood av
--Joseph A (Mary E) carp h407 Pershing rd
Guins Mary L Mrs slswn Hudson-Belk h701½ Brooks av
--Thos (Mary L) h701½ Brooks av
GURKIN ALFRED D (MARGT S), ASST CASHIER WACHOVIA BANK & TRUST CO, h2404 GREENWAY av, TEL 3-1077
GULF OIL CORPORATION, HARRY L KELLER DIST MGR, 1930 WAKE FOREST rd, TEL 2-4446
--Oil Corp (Wm D Skidmore) serv sta 11 N Person
Gullette Florence M Mrs emp State College h2714 Everett av
--Geo A (Florence M) prof State College h2714 Everett av
Gulley Anna K (wid Walter L) opr SBT & T r1942 Bernard
--Annie S supvr CP & L h925 Hboro apt C-3
--Christine M Mrs bkpr N C Sch Bk Depository h906 W South
--E Lewis slsmn Fisher's Bakery & Sandwich
--H R switchman SAL r Garner rd
--James C servmn Firestone r Garner N C
--Milton A (Christine M) driver SH & PWC h906 W South
--Otis C slsmn r114 Polk
--Wilma E clk State Tchrs & Emps Retirement System r Garner N C
Gullie Neville G (Ruby T) coml slsmn Goodrich h2336 Bernard
Gummersall Mark G (Ann P) ofc mgr Farm Bur Ins h2811 Bedford av
Gunder Dwight F emp State College
--Handy (Ida D) emp State College h118 W Johnson
Gunn Robt M studt r2612 Clark av
Gunter Cary W slsmn Powell-Stewart Mtr r Garner N C
--Clarence C dish washer Jimmy's Restr r1211 S Person
--Emogene emp State College r1117 Hboro
--Frank W (Margt M) slsmn Egry Register (Dayton O) h7 Maiden la
--Harry plmb hlpr R D Sealey Plmb & Htg r RD 3
--Jeannette P (wid Robt) dishwasher Blue Tile Cafe h1315 E Hargett
--Joseph K emp State College r Durham N C
Gunter L Bruce (Helen B), Attorney-At-Law 502-504 Security Bank Bldg 239 Fayetteville, Tel 5216, r Fuquay Springs, NC, Tel 39-R
--Maggie Mrs r212 S Blount
--Marguerite H Mrs sten Raleigh Tractor & Truck r712 Jones-Franklin rd
--Pansye B Mrs prfrdr Coml Printing r Garner N C
--Pattie Mrs r220 W Lane
--Roby I carp Home Improvement Co of the Carolinas
--T Max (Marguerite H) ticket agt SAL r112 Jones-Franklin rd RD 4
--Thos N (Claudia) r201 N Wilmington
--Truss B jr (Stella B) eng SH&PWC h905½ W Johnson
Gupton A P fl fnshr r5 E Edenton
--Cath slswn Gupton Mus r2718 Peachtree
--Edw R (Rosa J) cabtmkr Caro Bldrs h326 W Jones
--Eloise Mrs emp State Emp Security Co r Millbrook N C
--Ernestine emp State College r2302 Hboro
--Frances C (wid H Lee) Gupton Mus dietn Ravenscroft Sch h2718 Peachtree
--Forrest E clk Texaco r Millbrook N C
--George E (Jessie M) installer SBT & T h213 Plainview av
--Irma M emp State College
--J Frank (Martha D) bus opr Caro Coach h506 N King Charles rd
--Larry L (Margt G) mech Raleigh Tractor & Truck r717 Mills



NASH-STEELE MOTOR CO., Inc.

DODGE

DODGE TRUCKS

PLYMOUTH

Sales and Service Dial 5571

Distributors Chrysler Parts

Cabarrus and McDowell

SANITARY LAUNDRY CLEANERS INC. DIAL 2-4624

RUG CLEANING

GUPTON

- Margt G Mrs clk N S Ry r717 Mills
- Mildred Mrs h104 N State
- GUPTON MUSIC CO., A J WAGNER MGR,**
LEBLANC WOODWINDS, MARTIN
BAND INSTRUMENTS, COMPLETE
REPAIR SERVICE, 112 W MARTIN,
TEL 3-1970 (See page 141 Buyers'
Guide)
- Rayford B (Hattie J) mach Caro Auto
Parts h1519 Sunrise av
- Rayford B jr hlpr Pub Serv Co of N C
r1519 Sunrise av
- Robt H emp State College r Clayton
N C
- Roger H (Lillie M) eng SAL h1306
Filmore
- Thomas C jr (Elouise M) bus opr Caro
Coach h404 Cutler
- Gurganus Ann Mrs waitress Wake Cafe
r310 E Edenton
- Howard S slsmn Royal Baking r Rocky
Mt N C
- Gurgis Florence R wrapper Royal
Baking r816 N West
- Lee E (Olavelle P) h7 Elizabeth
- Gurkin Jack C (Betty B; Caro Soda Shop)
h5 Dixie Trail apt 4
- James L (Alice H) brakemn Sou Ry
h2600 Newbold
- Romulus H with Carolina Soda Shop
r5 Dixie Trail apt 4
- Roy (Sylvia G) trav slsmn h3021 Medlin
dr
- Gurley D Frank (Mary W) h409 Frank
- Garfield (Rosa) pntr h207 Heck
- M Kenneth lwyr 16 W Martin R 310
r2417 Fairview rd
- Marjorie M cash Imperial Life Ins
r409 Frank
- GURLEY N M REALTY CO (N M GUR-
LEY, W P GURLEY), REALTORS,
HOMES, INVESTMENTS, LIST
YOUR PROPERTY WITH US, 117 W
MARTIN, TEL 3-9192 (See page 174
Buyers' Guide)**
- N Milford (Flora M; N M Gurley Re-
alty) h2417 Fairview rd
- Worth P (N M Gurley Realty) r2417
Fairview rd
- Gurtner Nora slswn Zelia's Inc r2016
Cameron
- Gussow Roy L (Mary M) prof State College
h110 Cox av
- Gustafson Chas Mrs tchr Myrtle Under-
wood Sch r3216 Ruffin
- Guthrie Arthur R (Margaret T) bus opr
Caro Coach h2806 Wayland dr
- Carolyn D opr SBT & T r1004 W South
- Fannie (wid Major) r908 Oberlin rd
- Frances Mrs emp State Emp Security
Comn r Cary N C
- Gene hlpr Raleigh Rug & Carpet r3151
Stanhope av
- Lucy C Mrs tchr Murphey Sch h118
Montgomery
- Mary M cleaner State Hosp r703
Carroll's Alley
- Nadie H packer Royal Baking r Varina
N C
- V Joyce opr SBT & T r1004 W South
- Wm C (Lucy C) industrial development
representative State Dept Cons &
Development h118 Montgomery

SANDERS MOTOR CO.

Sales



Service

Davie & Blount—Tels. 2-0551, Nights 3-6556

"Sanders Service Satisfies"

- Gutierrez-Villegas Josue civ eng State
College r do
- Guy Albert G (Mary M) mech eng State
College r2609 Ashland
- Beatrice Mrs clk Piggy Wiggly h558
E Hargett
- Ethel 132 S Boylan av
- Frank B acctg-clk State Aud h326
Morgan apt 11
- Hersie M opr SBT & T r558 E Hargett
- Hoyle K hlpr Genl Outdoor Adv r1217
Rhamkatte rd
- L Saml (Beatrice) formn SH & PWC
h558 E Hargett
- Lawrence S jr (Lera M) emp SBT & T
h540 E Hargett
- Mary M Mrs emp State Collège r2609
Ashland
- Raeford hlpr Duke's Garage r RD 4
- Willie R hlpr Genl Outdoor Adv
- Guye Dorothy P Mrs emp State College
h316 Perry
- Guye Leo W (Dorothy P) collr Montgy
Ward h316 Perry
- Amelia P Mrs r3326 Ruffin apt 3
- Guyton Curtis L Mrs business mgr City
Parks & Recreation Dept h1003
W Peace
- Eliz hlpr County Tuberculosis Sani-
torium r do
- Norma typ GMAC r200 E Edenton apt 7
- Robert D (Curtis L) clk SAL h1003
W Peace
- Gwaltney Bonnie H ticket agt Union Bus
Terminal r Princeton N C
- Gwinder Russell emp State College
Gwinn see also Guin and Gwynn
- Herschel G (Sylvia B) genl formn SAL
h229 Colleton rd
- Gwyer Chester V (Betty L) administrative
asst Wachovia Bk & Tr h2719 Coolee-
mee dr
- Gyles see also Giles and Jiles
- Ronald C emp State College
- Gwynn-see also Guin and Gwinn
- Geo R emp State College
- H&H Tire Retreading Co (Thos V Fergu-
son) 119 E Davie
- H&S Home Equipment Co (P John Harris)
sht mtl wkrs 2004 Wake Forest rd
- Haas Wm C jr emp State College r30 H
. Verville
- Haasis Frank A emp State College
- Habel Fred W (Eloise B) civil eng 743
W Johnson h1811 Bickett blvd
- Margt h377 E Jones
- Shirley studt r1811 Bickett blvd
- Hackaday Lucy dietn St Agnes Hosp r1520
E Jones
- Minnie G Mrs cook Woolworth's r313
Carver
- Hackler Lewis R emp State College
r1710 Hboro

FAIRES TRAILER CO., INC.

Distributors
MOBILE HOMES

SCHULTZ
●
KOZY COACH
●
VAGABOND
●
NASHUA
●
TRAVELO
●
SPARTAN
●
NEW MOON
●
ELCAR
●
STAR

5212 Hillsboro
Road

Phone 2-3838

Raleigh Letter Writers

*"Since 1913"*JIMMY O'NEAL
Manager

Multilithing
Vari-Typing
Personalized
Letters
Photo-Offset
Office Forms

HOOD SYSTEM
INDUSTRIAL
BANK BLDG.
122 S. SALISBURY
DIAL
2-2487
or
8273

TILLERY MILLWORK CO.

LUMBER • DOORS AND WINDOWS • BUILDING MATERIALS

OLD LOUISBURG DR.

TEL. 4-3426

SCHWINN



SHELBY

HILL'S
Inc.

 105 S.
Wilmington
WHIZZER
BIKE

Sales - Service

Phone 8172

DAVID
G.
ALLEN
•
TILES•
MARBLE•
TERRAZZO•
MOSAICS•
RUBBER TILE•
ASPHALT TILE•
CORK FLOORS•
307-09 N.
Harrington St.TELS.
2-2736
and 3-1561

CAROLINA HARDWARE COMPANY

(INCORPORATED)

Jobbers of

General Hardware and Builders' Supplies

DIAL 2-0531

233-235 SOUTH WILMINGTON ST.

HACKLER

- Wm C ceramics eng State College
r922½ W Lenoir
- Hackney Allen (Eliz) h205 N Haywood
- Carey G (Emily B) slsmn Job P Wyatt
& Sons h1020 W Peace apt Q-3
- Eliz M Mrs maid h904 Mark
- Emily B Mrs clk N C Military Dist
h1020 W Peace apt Q 3
- Hadden Charles L (Wyvent) bus box
S&W Cafeteria h18 N Tarboro
- Haddock Aubrey E supvr City-County
Health Dept r2132 Milburnie rd
- Donald J agrl eng State College
- Ruby M (wid Pete C) r2132 Milburnie
rd
- Wiley T baker Royal Bakery h2132
Milburnie rd
- Haden N Davis mech Powell-Stewart
Mtr r501 S Harrington
- Hader Robt J (Dorothy T) emp State
College h1610 Lorraine rd
- Hadley Emily M Mrs insp State Dept of
Lab r Greenville N C
- Mary J knit gds 133 Fville R 404
r16 N Boylan av
- Hafler Harry A psychology State College

- Hagan Francis H (Claudine S) mech Esso
h104 Russ
- Wm P field rep Flue Cured Tob Co-op
r Lake City S C
- Hagen Barney (Alice M) piano tuner 322
S Person h do
- George H (Marjorie) asst mgr Tillery
Millwork h409 Oakwood av
- Hager John G emp State College r31
F Vetville
- Hagg LeRoy mech Atkins Mtrs r Clay-
ton N C
- Haggai Theodore F emp State College
r do
- Haggard Donald F jr emp State College
r2715 Kilgore av
- Hagins Wm h1509 Battery dr
- Hagler Wm C (Florence N) dist mgr
Phillips Petroleum r RD 5
- Hagwood Allie r546 E Jones
- C Rudolph (Vivian R) driver Bryant
Cooper Oil h546 E Jones
- Chas H (Dorothy M) mech Caro
Coach h113 Prospect av
- Christine S Mrs clk Western Auto
Sup h1703 Wake av
- Compton N (Christine S) mach opr
Cleve C Mangum h1703 Wake av
- Dorothy Mrs sten Raleigh-Durham
Airport r3151 Stanhope av
- Eleanor emp State Emp Security
Comm r707 Glenwood av
- Evelyn M Mrs fl supvr Capitol Thea-
tre h116 N Dawson
- Fred M (Evelyn M) clk Ry Exp h116
N Dawson
- Gladys Mrs nurse aide Rex Hosp r
RD 1
- Helen Mrs matron Meth Orphanage
r do
- Hubert h414 Cary
- Hugo (Dorothy) carp State Hosp h3151
Stanhope
- James K (Grace C) eng SH & PWC
r1216 Courtland dr

HAGWOOD

- Joseph E agt Southland Life Ins r
Cary N C
- June C bmo Edwards & Broughton
r Apex N C
- Lloyd W formn Thompson & Street
r New Bern av
- Omega (Eliz L) cook McLellan's
h403 Lee
- Vivian R Mrs bindery wkr Edwards &
Broughton r546 E Jones
- W W formn Thompson & Street
- Wm F (Helen) constn supt r1101
Glenwood av
- Hahn John C (Margt C) serv supvr
Equitable Life Assur h406 Morrison
av
- Margt C Mrs sten State Purch &
Contract h406 Morrison av
- Haig Cath L Mrs stat U S Dept Agrl
r RD 6
- Frederick M emp State College r
RD 6
- Mary R tchr St Mary's Sch & Jr
College h C 203 Boylan apts
- Haigh Benj W (Ruth P) pres-treas Haigh
Sup h509 Burton
- Ruth P Mrs v-pres-sec Haigh Sup
h509 Burton
- Supply Co Benj W Haigh pres-treas
Mrs Ruth P Haigh v-pres-sec feed
312-14 S Blount coal yd 24 Hunter
- Haigler Theo E jr (Naomi F) acct A T
Allen & Son h1605 Beaver Dam rd
- Hailey see also Haley
- A Norris (Mary W) fnshr hd Burling-
ton Mills h2217 Sheffield rd
- Ivey R cook State Hosp r do
- Jerry A (Esther B) hlpr Caro Coach
r RD 4
- Norman L (Louise) meat ctr Powell
& Griffis r Cary N C
- Haines-see also Hanes and Haynes
- Bert studt r304 East Park dr
- Dorothy D Mrs sec Wayside Furn Hse
r Ridge rd
- Hudson H (Dorothy D; Wayside Furn
House) r Ridge rd
- Hainey Lizzie emp State College
- Hainsey Mary N Mrs slswn O K Cloth-
ing h2608 Cartier dr
- Wm E (Mary N) trainmn N S
Ry h2608 Cartier dr
- Hainsworth H K acct Aubrey H Moore
jr r1902 Fairview rd
- Kenneth W acct Frank Chapman & Co
r1902 Fairview rd
- Haire-see also Hare
- Henderson W (Kath L) studt h529
Steel
- James H h2707½ Vanderbilt av
- Jesse J clk Piggly-Wiggly r613 S
Salisbury
- John R (LaneyM) condr SAL h214
Halifax
- Hairr James D (Ethel) cook Griddle
Restr h1505 Hanover
- Hairston Anna C Mrs drsmkr 1014
Smithfield h do
- F ranklin tobacco research State
College
- Lottie S Mrs emp State College

ELECTRICITY IS CHEAP

USE IT TO IMPROVE YOUR BUSINESS

PEDEN STEEL CO.

Telephone 8828
Post Office Box 9514

Office, Plant and Warehouse . . . RALEIGH

HAIRSTON

- Otis L Rev (Anna C) mgr Bapt Sup Store h1014 Smithfield
- Peter studt r302 W Whitaker Mill rd
- Robt jr (Nishia S) field eng Portland-Cement Assn h302 W Whitaker Mill rd
- Haislip Bryan editor Assoc Press r Six Forks rd
- Thos W emp State College
- Haithcock Daphne C (wid Exie H) supt St Luke's Home h501 New Bern av
- Julia H Mrs ofc sec Hill's Inc r Jones Franklin rd
- Haitz Cornelius S (Barbara W) studt h1039 Nichols dr
- Halber Max emp State College r1718½ Hboro
- Hale Barbara clk Caro Coach r602 S Boylan av
- Chas M slsmn Mut Distr r Littleton N C
- Claude (Pearl) eng SAL h223 N Wilmington
- Claude E jr (Catherine B) dept mgr Sears h1801 Bennett av
- Danl atndt Pipkin's Richfield Serv r RD 2
- Dorothy P Mrs sten State Ins Dept h125 Georgetown rd
- Epp B (Dorothy P) electn Elec Mtr Repr h125 Georgetown rd
- Ernest M lino opr Coml Printing r106 N King Charles rd
- Florence E (wid Saml) r506 Mial
- Fred E (Ida) sht mtl wkr W O Iodd Roofing & Sht Mtl Wks h719 N Person
- G Fred dentist 123 W Hargett R 817 h1020 W Peace apt P 1
- Geo M jr (Louvenia G) studt h104 Horne apt 9
- Louvenia G Mrs tchr State Sch of Blind & Deaf h104 Horne apt 9
- Malcolm M credit mgr Wayside Furn Hse and fo restry State College r2704 Bedford av
- O J ticket clk SAL r Louisburg N C
- Pansye B Mrs clk City Tax Collr h2704 Bedford av
- Zebulon V fnshr Judd Studio r113 W Martin
- Hales A B formn County Bd of Educ r Garner N C
- Barbara N Mrs clk Caro Coach r410 Cutler
- Joe dept mgr Piggly-Wiggly Stores r408 New Bern av
- Kenneth W (Nancy L) slsmn Pine State Crmry h1210 Glenwood av
- Lillie T (wid James L) clk typ USDA-PMA h2116 St Mary's
- Louis S studt r103 Chamberlain
- Mabel K Mrs nurse 414 N Wilmington h do
- Mamie r411 Oakwood av
- Marjorie C Mrs entomology emp State College r2919 Wade av
- Nancy L Mrs bmo State Dept Rev h1210 Glenwood av
- Nolen M mech K&L Auto Serv r Auburn N C
- Haley see also Hailey

HALEY

- Chas D (Lucille B) v-pres Pepsi-Cola h2513 Colton pl
- Fab H (Ethel K) driver White Trans h216 Marsh av
- James R driver Modern Oil r121 N Wilmington
- James W mtcemn City Parks & Mtee Dept r1506 E Jones
- Jean L clk Farm Bur Mut Auto Ins r515 Waite
- Worth B (Virginia B) driver White Transportation h215 Marsh av
- Halifax Court Apts 900 N Blount
- HALIFAX STREET GROCERY (C BLANCHARD JONES), CHOICE MEATS, QUALITY GROCERIES, FRESH FRUITS and VEGETABLES, 601 HALIFAX, TEL 7588**
- Hall A C jr h2008 Smallwood dr apt D
- Alex E (Sarah E) USA h3010 Farrior rd
- Alice E Mrs instr St Augustine's College r do
- Alonza M (Mamie) orderly Rex Hosp h710 E Davis
- HALL ALTON C (RUTH B), COUNTY AUDITOR, h1812 CRAIG, TEL 5026**
- Amanda smstrs Carolina Cins r218 Fowler
- Amelia kitchen wkr Meredith College h C 10 Washn Ter Apts
- Andrew A ofcr in chg State Military Dist Sup Section r Highland Ridge rd
- Anne Mrs slswn Hudson-Belk h217 E Lane
- Anne J emp State College
- Ardelle Mrs waitress Joe's Cafe h22½ Carver
- Beatrice M Mrs (Hall's Beauty Parlor) h1509 New Bern av
- Bernice B opr Joyner's Beauty Shop r412 W South
- Bertraud A emp State College
- Betsy V typ Am Mach & Fdry r217 E Lane
- Betty J maid r411 Dakar
- Betty R typ Farm Bur Mut Auto Ins r Wake Forest N C
- Burt L (Julian R) insp Deitrick-Knight & Assocs h1805 Bickett blvd
- Cath E ofc sec N C R R Assn r1205 Duplin rd
- Cecelia hlpr St Agnes Hosp
- Charles E (Opal D) mech Caro Coach h2316 Bernard av
- Charlie H carp Garry L Wall r Knightdale N C
- Charlotte maid r510 E Cabarrus
- Charlotte K (wid Geo) r2618 Crest av
- Christine P (wid Ellis W) h218 Halifax apt 5
- Clarence wrpr Am Woolen r121 Prospect av
- Clarice P Mrs clk State Dept Pub Instn h1435 Duplin rd
- Clyde E lab r326 E South
- Clyde T bkpr Coml Printing r21 Shepherd
- Colleen P ticket agt Union Bus Terminal r402 E Hargett
- Crettie B cader Farm Bur Mut Auto Ins r704 Edmund



BRYAN- COOPER OIL CO.

Established 1938

Gasoline

Kerosene

Fuel Oil

Greases

1601
WAKE FOREST
ROAD

Tel.
3-3853



**ELSIE
SAYS,
"If Its
Borden's
It's GOT
To Be Good"**



**The
BORDEN
Company**
White Dairy
Products
Division
RALEIGH,
N. C.



RAWLS MOTOR CO. INC

DE SOTO AND PLYMOUTH

BEST PLACE TO BUY
NEW AND USED CARS

SALES 2-4345
DIAL SERVICE 2-4141



**OWN
YOUR OWN**



HOME

**E
L
E
A
N
O
R
S**

615-617
HILLSBORO ST.
PHONE

3-9261

**REAL
ESTATE**



**L
A
W
R
E
N
C
E
'
S**

JOHN
S.
LAWRENCE

Morgan
Corner
Dawson

PHONE
7855

Schlitz

The Beer That Made Milwaukee Famous

WAKE WHOLESAL CO.

320 S. Harrington

Tel. 3-1556

HALL

- David W (Marie K) carp h2219 Brewer
- Delma B (Marie) laby aide State Dept Agrl h1115 S Wilmington
- Dora L maid r719 Branch
- Dorothy B Mrs nurse Rex Hosp r2008 Smallwood dr apt D
- Dorothy M Mrs tech State Bd Health h2236 Sheffield rd
- Edgar M Rev (Ella L) h415 Morrison av
- Edw (Susie B) lab h512 Saunders
- Edw W (Bernice H) orderly Rex Hosp h215 Sewell av
- Edw W jr (Lorena W) busmn State Hse Restr h K 5 Washn Ter Apts
- Eliz Y h783 Hboro apt G 2 A
- Ellis (Amanda K) jan PO h218 Fowle
- Emily J emp State Capitol Life Ins Co r118 East Park dr
- Ernest O (Geraldine A) clk London Oil h33 Bagwell av
- Ethel R (wid Saml E) r451 Grissom
- Eug L waiter Carolina Country Club
- Eug O (Sarah F) aud State Dept Rev h2104 Ann
- Eug R atndt Hollands Texaco Serv r Cary N C
- Floyd atndt Jones Pure Oil Serv r RD 6
- Frank (Susie) msngr State h814 Oberlin rd
- Franklin B (Martha S) emp State Hwy Dept h2215 Creston rd
- Fred O (Mary V) mgr Shenendoah Life Ins h1043 Nicholas dr
- Geo E tile str Berry Tile r RD 4
- Geo H (Anne) emp Dillon Sup h217 E Lane
- Geo L (Kath W) program dir WRAL h2719 Kilgore av apt B
- Geo M driver Caro Food Prods r Cary N C
- Geo R (Ludie J; Hall's Cash Gro) h608 S Boylan av
- Geo W (Ora M) barber Blount St Barber Shop h709 Shaw ct
- Geraldine A Mrs emp State, College r33 Bagwell av
- Gladys L Mrs mgr Little Grill r118 S McDowell
- Grace W maid State Capitol Life Ins r814 Oberlin rd
- Graham D (Jane E) with Atlas Radio & Television h717 Georgetown rd
- Greta agronomy emp State College r202 Groveland av
- Harvey emp State College r401 Oberlin rd
- Henry L (Beatrice M; Hall's Grill; Three A Club) h1509 New Bern av
- Herbert M insp State Dept of Labor r Sanford N C
- Howard H atndt Sir Walter Hotel Garage
- Ida nurse City County Health Dept r Zebulon N C
- Inez D Mrs r120 W Edenton
- HALL IRVING F (OLIVE L), PRES STATE CAPITAL LIFE INSURANCE CO, r2620 HILLSBORO, TEL 8811**
- Isaac (Queen E) jan Security Natl Bank h1120 Smithfield

HALL

- J C lab r527 S West
- Jack (Willa R) driver Britt Co h108 1/2 Lee
- James (Margt) lab r519 W Carbarrus
- James C emp State College r Cary N C
- James E (Betty L) slsmn Epes-Fitzgerald Paper h527 Wayne dr
- James H r828 Cotton pl
- James H (Mary S) USA r1203 S Bloodworth
- James L (Ada S) h2339 Bernard
- James V (Ozella P) carp r510 S Harrington
- Jane T reporter News & Observer r422 N Blount
- Jean W emp State College r3402 Hboro
- Jessie S IBM opr Flue Cured Tob Co-op r17 E Verville State College
- John atndt Needham K Dean r RD 2
- John C carp r509 W South
- John L agronomy emp State College r415 Morrison av
- John S (Doris D) wldr h2221 Sheffield rd
- John S jr emp Dillon Sup
- Joseph F (Lexie H) mixer Bill Bakeries h25 S Swain
- Joseph T (Alma) driver White Transportation h217 Marsh av
- Joyce A emp State College r309 Forest rd
- Joyce M Mrs sten clk State Dept Rev r Cary N C
- Julia E Mrs nurse Dixie Trail h do
- K W mgr Froehling & Robertson r Garner N C
- Kath W Mrs asst dept mgr Sears h2719 Kilgore av apt B
- Katie W (wid Donius) h121 Prospect av
- Walter (Marion E) barber Jones Barber Shop h710 Shaw ct
- Laurence U (Madeline) drug room asst Rex Hosp h515 N Person
- Letitia M studt r218 Halifax apt 5
- Lexie H Mrs clk Hotel Sir Walter h25 S Swain
- Lindsey studt r1120 Smithfield
- Lucille waitress Crystal Restr
- Lucy A nurse Rex Hosp r do
- Ludie J Mrs clk Hall's Cash Gro h608 S Boylan av
- Luke (Lonie H) driver Std Cinder Block h312 Cannon
- Luther rtemn Oak City Lndry r39 Summit av
- Luther N jan Chambers-Caviness Inc r8 Ross
- Lutie M Mrs ofc sec Terminix Co r Rhamkatte rd
- Lynwood J (Blanche W) atndt Lawrence's Service Station h923 Harp Terrace
- Mack lab Raymond B Stokes r207 N Haywood
- Margt r400 Fville
- Margt A (wid Geo) r519 S Bloodworth
- Margt I Mrs prsr Newtons Lndry r519 W Cabarrus

HALL MARGARET SPRUNT, DEAN PEACE COLLEGE, r PEACE CAMPUS

O. C. PENNINGTON Sole Owners JAS. W. SMITH

Pennington-Smith Funeral Home

(Formerly Yelverton's Funeral Home)

104 S. DAWSON ST.

PHONE 7743

FERGUSON'S HARDWARE

HARDWARE AND STAG PAINTS

2904 HILLSBORO

PHONE 2-4877 and 2-3030

HALL
 --Marguerite E entomology State College r1309 Rhamkatte rd
 --Marion maid r814 Oberlin rd
 --Marshall (Ardelle) brklyr Wm M Christian jr h22½ Carver
 --Mary C Mrs emp State College
 --Melvin I (Miriam R) with Fitchett & Hall h2104 Breeze rd
 --Minnie L sec Froehling & Robertson r220 N East
 --Nathan S (Julia E) prof State College h1624 Dixie Trail
 --Oscar L (Ruth F) prsmn Coml Prtg h302 Grand av
 --Pat L Mrs asst program dir WRAL r13 C Vetville
 --Paul lab Grissom's Yard Serv
 --Paul N clk Genl Air Conditioning r907 St Mary's
 --Peggy M Mrs clk State Bd Pub Welfare r Wake Forest N C
 --Philip M (Ethelyn W) lab h1112 S East
 --Pinkie Mrs h809 E Martin
 --Plummer T (Helen M) jan N C Educ Asscn h1109 Oberlin rd
 --Rebecca L Mrs emp State College
 --Richd shoeshiner Security Bank Bldg Barber Shop h726 S Bloodworth
 --Robt R USN r217 E Lane
 --Roland E (Clarice P) mgr Adler's Inc h1435 Duplin rd
 --Rosa B (wid Hardy) maid h311 Battle
 --Ruth B Mrs emp College r1812 Craig
 --Ruth F Mrs clk Sears h302 Grand av
 --Saml H (Dorothy M) h2236 Sheffield rd
 --Sarah J (wid Bernice S) r205 Poplar
 --Susie B Mrs clnr State Hosp h512 Sanders
 --Texie A linen room Sir Walter Hotel r25 S Swain
 --Thomas D (Cretta) slsmn h704 Edmund
 --Varis Mrs maid Mother & Daughter Store h1507 New Bern av
 --Virginia G clk-sten State Bd Health r Wake Forest N C
 --Walter (Grace) firemn N S Ry h1317½ Dale
 --Walter B (Myrtice W) eng N S Ry h522 N Person
 --Wayne orderly Rex Hosp r710 E Davie
 --William r508 Chamberlain
 --Wm A usher State College r RD 1
 --Wm B (Eleanor M) tractor opr T W Grissom h113 Ileagnes
 --Wm C aud Genl Equip h907 St Mary's
 --Wm F (Estelle F) cook Warrens Restr h1006 Manly
 --Wm H (Margt V) elec eng CP & L h2831½ Mayview rd
 --Wm H (Aurilla S) tailor Caro Hotel h225 Freeman
 --Wm L emp State College r13 C Vetville
 --Wm P (M Eliz) linemn CP & L h2617 Crest av
 --Wm R studt r121 Prospect av
 --Willie B cook State Hosp r do
 --Willie E (Varis) mech Sears h1507 New Bern av
 --Willie H night mgr Sir Walter Hotel h516½ Fville apt 4
 Hall's Beauty Parlor (Beatrice M Hall) 323 N Tarboro
 --Cash Grocery (Geo R Hall) 612 W South

HALL'S
 --Grill (Henry L Hall) 321 N Tarboro
 Halliburton Anna S nurse Rex Hosp r do
 Halliday Emma cook Lupton Boarding House r306 S Tarboro
 --Luella Indrs Peace College h306 S Tarboro
 Halligan Betty G emp State College
 Hallman Saml W cons aide USDA Soil Conservation Serv r Holly Springs N C
 Halmus Walter (Gertrude) lab h1510 Poole rd
 Halpern Leroy emp State College
 Halpin Jacob slsmn Horton Sup r Garner NC
 Halsey Donald A emp State College
 Halstead Lerna C emp State College
 Halverson Helen F Mrs sten State Dept Pub Instn r2216 St Mary's
 Ham see also Hamm
 --Hattie A (wid Jack) h707 W Aycock
 --Hattie E clk-sten U S Military Dist r707 W Aycock
 --Zeb V (Christeen L) bkpr Boshford Plmb & Htg h1412 Lyon
 Hamaker Margt M (wid John F) clk State Bd Pub Welfare h2402 Clark av apt 7
 Hamans Tecumseh C Rev (Margt J) pastor Manly St Christian Ch h1001 Manly
 Hamby Dame S (Estelle V) prof State College h305 N King Charles rd
 --Mildred I emp State College
 Hamel Bernadette A (wid Euclid) nurse aide Rex Hosp h411½ Cutler
 --Elaine A bkpr Ins Undwrtrs of N C r411½ Cutler
 --Ferdinand D hlpr SBT & T r411½ Cutler
 --Francis H USMC r411½ Cutler
 Hamer Andrew J porter Harmon Mtr r1005 E Martin
 --Mary bkpr Sears r600 Virginia av
 Hamid Christine (wid Victor J) with Friendly Cafe h108 E Aycock
 Hamilton Alf T (Eileen F; Thompson Hamilton Neal & Hunt) h1311 William-son dr
 --Altene r412 Cary
 --B H switchman SAL r113 Polk
 --C Douglas (Lucille K) h do 418 Elm
 --C Horace (Maureen) prof State College h1515 Duplin rd
 --C Merrill (Thelma V) tchr Hugh Morson Sch h1428 Banbury rd
 --C Walton hse mgr Ambassador Theatre r27 New Bern av
 --Carl B (Clyde S) h418 Elm
 --Ceney Mrs r County Home
 --Chas E jr (Mabel F) bkpr Wm C Vick h3123 Stanhope av
 --Charles E III partsmn N C Equip r3123 Stanhope av
 --Charlie emp State College r do
 --Dorothy Mrs clk Occidental Life Ins h103 W Whitaker Mill rd
 --Edward E (Joyce M) appr Edwards & Broughton r13 Pantops
 --Eliz S Mrs ofc mgr Jeans of Raleigh r Cary NC
 --Ellis B (Octavia W) dept mgr Security Natl Bank h1808 Mills av

BAGWELL & BAGWELL

WALTER L. BAGWELL
 and
 LARRY E. BAGWELL

ALL FORMS OF
Insurance

300
 S. SALISBURY

DIAL
 6667

WILSON UZZLE INC.



Cadillac
 Oldsmobile
 and
 Quality
 Used
 Cars

Sales and
 Service

421
 Fayetteville
 St.

DIAL
 2-4474

CHEROKEE BRICK CO.

Manufacturers and Distributors

703 THE COMMERCIAL BLDG.

PHONE 6324

HIGHWAY & INDUSTRIAL EQUIPMENT CO.

Engine Parts
In Stock

Gasoline
and
Diesel

Truck
Tractor
Road
Machinery

5213
HILLSBORO RD.
BEYOND
FAIRGROUNDS

PHONES

3-1064

2-3956

WYATT MOTOR CO.

Specializing
in

Body
and
Fender
Repairs

Painting
and
Refinishing
Wrecker
Service
Repair
All Types

510
S. Salisbury

Dial 9740

Allison-Leinster, Inc.

Life—Fire—Bonds—Casualty—Automobile
RALEIGH B. & L. BLDG.

Dial 2-1632
for
INSURANCE

HAMILTON

- Essie Mrs interviewer State Employment Security Comn r Clayton N C
- Francis waitress r804 N West
- Frank R (Edith M) driver City Ice Del h1323 U S Hwy 15 A South
- Fred L emp Dillon Sup r1115 Kent
- Harry H (Kate; Dixie Gro) h605 Cutler
- Horace E mech W S Boyd Sales r Cary N C
- Jack T (Betty J) sht mtl wkr Grady Co r704 E Hargett
- James W (A Beatrice) dept supt Royal Baking h1541 Sunrise av
- HAMILTON JOHN H DR (ALINE B),
DIRECTOR STATE LABORATORY OF
HYGIENE, h2124 COWPER dr, TEL
2-3249**
- Joseph L (Ruth C) mech Raleigh Tractor & Truck h919 W South
- Josephine Mrs wrapper Colonial Stores r Cary N C
- Lacy L (Delores D) slsmn Kirby Co h223 Colleton rd
- Laura A insp Hilker Bros r552 E Martin
- Lenora K (wid Clifford E) emp State Emp Security Comn h2705 Anderson dr
- Leo hlpr The Grady Co
- Louis H (Etta C) coal 529 S Harrington h do
- Mabel F Mrs slswn Ivey-Taylor h3123 Stanhope av
- Maggie D (wid Robt) spinner Am Woolen h13 Pantops
- Marjorie W Mrs cash Ambassador Theatre r214 Halifax
- Mary D Mrs case wkr County Bd Pub Welfare h118 W South
- Mattie (wid Otha T) boarder Glenwood Hosiery Mill r804 N West
- Nellie G sten State Hosp r do
- Novella maid r206 Selwin al
- Novia Mrs ofc wkr SBT&T h710 Franklin
- Octavia W Mrs vault custdn Security Natl Bank h1808 Wills av
- R Gordon (Ann S) binder Mitchell Printing rl619 Bickett blvd
- R Vernon ofc mgr City Street Dept r552 E Martin
- Raymond C (Margaret B) USA h1020 W Peace apt N-1
- Robt J (Laura A) atndt Spur Serv Sta r552 E Martin
- Rubie A Mrs (Dixie Florists) r Morrisville N C
- Rufus G grill mn Moody's Grill r316 S McDowell
- Sarah A emp State College
- Theresa B cash Modern Finance rl30 Cox
- Truby M clk N C Equip r Cary N C
- Walter C mgr Capitol Theatre
- Walter H (Dorothy) slsmn McCracken Sup h103 W Whitaker Mill rd
- Wm B (Nell L) city firefighter h1808 Rankin
- Wm H (Novio G) clk PO h710 E Franklin

HAMILTON

- Wm H (Ruby E) sls mgr Conn-Gower Pontiac h815 Wake Forest rd
- Wm L (Altha J; W L Hamilton gro) h1232 Watauga
- Wm S emp Dillon Sup r1115 Kent
- Hamilton's W L Grocery (Wm L Hamilton) 722 E Davie
- Hamlet Ailie G r702 W Aycock
- Annie E clk W H King Drug r702 W Aycock
- Reginald (Ruby S; Saunders St Pharm) h702 W Aycock
- Ruben D (Mabel B) supt Home Beneficial Life Ins h606 Gardner
- Roland L (Charity G) h426 Halifax
- Roy T (Dorothy P) insp City Fire Prevention Bur h623 New rd
- Hamlett Mildred L emp State College
- Hamlin Amelia R (wid Valentin C; Hamlin Drug; Hamlin's Sundry Shop) r RD 2
- Beatrice R Mrs childrens librn Richd B Harrison Pub Library r RD 2
- Drug Co (Mrs Amelia R Hamlin) 118 E Hargett
- Ernestine P Mrs sten Shaw Univ h125 E South
- J Thos (Ernestine P; Community Drug Store) h125 E South
- Wm F (Cath) formn O W Dodd Roofing & Sht Mtl Wks h2709 St Mary's
- Hamlin's Sundry Shop (Mrs Amelia R Hamlin) 327 N Tarboro
- Ham-see also Ham
- Delores M clk Nabisco r613 Elm
- Eliz W opr SBT & T rl34 New Bern av
- Eug P (Cleo) prod 614 Polk h do
- Evelyn J opr SBT & T r Ridge rd
- Florida (wid Ben) h1110 S Haywood
- Gloria J r963 N Blount
- Henry W (Mary T) tex wkr Pilot Mills h20 Seaboard av
- Mary E clk-sten Sec of State r215 N Blount
- Mary T Mrs tex wkr Pilot Mills h20 Seaboard av
- Melvin E (Hilda W) paperhanger Paul Constr h613 Elm
- Noah (Nellie H) lab Stay Rite Tank h324 W South
- Patricia clk Wm Daniel's Camera Shop r514 W Johnson
- Rosa B (wid Doc T) h963 N Blount
- Hammer Mary E tech Wm Daniels' Camera Shop h3200 Hboro apt B 6
- Hammie Effie M dishwasher Sou Term Restr h712 S Dawson
- Hammock James mach opr Am Woolen r310 Gilbert av
- James D (Maude) driver Caro Coach h1418 Courtland dr
- Hammond Dorothy maid r531 E Cabarrus
- James (Martha) driver Acme Cab h531 E Cabarrus
- Margt W (wid Wm C) r915 Gardner
- Hammons Delwin T (Juanita R) health rep State Bd Health h2225 Milburne rd
- Ray O emp State College r U K 18 V etville

J. F. WILLIS SHEET METAL WORKS

HEATING — ROOFING — WINTER CONDITIONING

Peace at Halifax

Phone 6921 and 4-2800

AMBULANCE — DIAL 3-8678

MITCHELL FUNERAL HOME INC.

HARLOWE W. MIMS, Pres.—Mgr.

Hamner W Carl (Findley T) div mgr Am
Snuff h1321 Wake Forest rd
Hamnett Wm L (Frances W) rep State
Wildlife Resources Comn h2809
Kittreil dr
Hamp Joseph lab r527 Cannon
Hampton Ambrose G (Henrietta D)
bridge eng U S Bur Pub Rds h3131
Sussex rd
--Glenn emp State College r do
--Glenn G (wid Algie) r613 E Hargett
--J D driver Electrical Wholesalers
r527 Cannon
--James R (Annie S) mldr Sou Fdry h613
E Hargett
--John (Eliz) lab City Street Dept h305
Tucker
--Wm H (Ermine B) ofc mgr State Hwy
Comn h1416 Park dr
Hamrick Beulah M emp State College
r2102 Glenwood av
--Ervell repair Brooks Furn Shop r
Apex N C
--James C. (Norma G) exam NW Mut
Fire Assn r147 Pasquotank rd
--Kath H Mrs emp State College r
Chapel Hill N C
--Lou J emp State College
--Norma G Mrs ofc sec Smith Leach
Anderson & Dosett and Notary r147
Pasquotank rd
--Pauline O (wid Fuller B) h3410 Hboro
--Wm E acct A T Allen & Co r Chapel
Hill N C
Hanaker Y N Mrs r621 Mayo
Hanbury Carter E (Emma H) bkpr Hayes
Barton Pharmacy h2313 Van Dyke av
--Emma H Mrs clk State Dept Rev h2313
Van Dyke av
Hanchey William R (Mary S) design eng
CP & L h600 N Bloodworth
Hancock Annette S Mrs clk-sten State
Personnel Dept h1400 Park dr
--Donald (Olivia C) clk State r1004
Glenwood av
--James W (Margt R) pres Hardbarger
Business College h1508 Duplin rd
--Joseph S asst editor Card Co-Operator
and clk N C Cotton Growers Co-Op
Assn r115 Forest rd
--Margt K Mrs mgr PHR Cradle Shop
h124 Hawthorne rd
--Margt R Mrs treas Hardbarger Busi-
ness College h1508 Duplin rd
--Maude D (wid Thos) h222 E Morgan
--Olivia C Mrs ofc sec YMCA r1004
Glenwood av
--Robt (Margt) h124 Hawthorne rd
Hand Douglas emp State College h753
Hboro apt B 102
--Pearle D (wid Royall A) tchr Fred
Olds Sch h783 Hboro apt F 2 A
Handlos Richd ptrnmkr h4 Belknap
Handwerker Everett P (Lelia W) pres
Jean's of Raleigh h2729 Cambridge
rd
Handy Drug Store (Kenneth E Handy)
2430 Hboro
HANDY FRED C JR (NETTIE W), MGR
AUTOMOBILE MART INC, h3113
GEORGIAN TER, TEL 3-5388
--John W (Mildred H) USA h H 4 Washn
Ter Apts
--Joseph lab r517 Cannon

HANDY

--Kenneth E (Mary J; Handy Drug Store)
h1710 Bickett blvd
--Shoppe The (Thales Kaloyannides)
gros Snow av se cor W Morgan
Hanes-see also Haines and Haynes
--Thos L emp State College r do
Haney Adelaide clk-typ State Dept Mtr
Vehicles 3049 Farrior rd
--Charles L (Janie B) supvr State Dept
Pub Instn h2708 Van Dyke av
--Earnest J emp State College
--Glenn P (Eleanor D) studt h202½
Groveland av
Hanfling Joseph studt r112 Cox av apt 1
Hanft Sol (Rosalie H) pres Circle Oil
h220 Hillcrest rd
HANGER J E OF NORTH CAROLINA INC,
R H TAYLOR MGR, MRS NANCY L
YATES SEC, ARTIFICIAL LIMBS,
TRUSSES and SUPPORTS, 801 W
MORGAN, TEL 3-1811
Hankerson David (Ella M) porter
Farmers Exch h411 Tucker
Hankin Lester emp State College r do
--Willie M maid r214 Camden
Hanley Robt H (Rosalee F) sec J J
Fallon Co h1916 Reid
Hann Neal lab Harvey P Walker
Hanna James E bldg mgr County Pub
Ofc Bldg h803 W Morgan
Hannah Lee slsmn r Hotel Carolina
--Leonard L (Frances S) clk The Std
Sup r3916 Western blvd
--Martha S Mrs ofc sec Tarheel Elec
Membership Assn h2834 Barnettler
--Moriel (Allie G) cab Cline Paving
h321 W South
--Walter L (Nancy E) adj USF & G
h2010 White Oak rd
Hannan James F emp State College r
Chapel Hill N C
HANNER FRANK A (LUCILLE H),
NIGHT MGR and RADIO DISPATCHER
YELLOW CAB CO of RALEIGH INC,
h310 NORWOOD (FISHER HTS), TEL
7496
--Lillie F (wid Claude L) h314 Norwood
--Lucille D wrapper Hudson-Belk h310
Norwood
Hanover Fire Insurance Co The Kenneth
R Smith state agt 14 E Martin R 715
Hanrahan Kirkwood L (Margt J) US
Probation ofcr h16 Henderson
--Pearl M (wid Wm) r11 S Dawson
--Joseph E eng mech State College r do
Hanse David J (Constance P) tchr State
College h406 Wayne dr
Hansell Lester W emp State College r do
Hansen Betty J studt r1613 Canterbury rd
--Christine clk-sten State Wildlife Re-
sources Comn r112 Halifax
--Ernest M (Woodie M) agronomist
Solvay Process h1613 Canterbury rd
--Hans (Clyde E) production mgr Durham
Dairy Products h309 Chamberlain
--Margt E clk-typ NC Military Dist r127
New Bern av apt 105
--Pearl A Mrs ofc sec US Dept Agrl
r Cary NC
Hansford Margaret S nurse aide Rex
Hosp r901 W Johnson
Hansley Alf E roofer B H Ingle & Sons
r Smithfield NC

WRIGHT
CONSTRUCTION
CO.

GENERAL
CONTRACTING
RENTALS

600
Lawyers
Bldg.

DIAL 3-6796



ROBERT
VERNON
INC.

Home of the
"HENRY J"

SALES
SERVICE
PARTS
GENERAL
REPAIRING

112 W. DAVIE

TEL.
3-6481

JOHNSON LUMBER CO.

ROUGH AND DRESSED LUMBER — RETAIL AND WHOLESALE

GARNER, N. C.

P. O. BOX 244

TEL. 29-3801

**BROCK-
DAWKINS
OFFICE
SUPPLY
CO.**

— • —
PHONES
**3-6235
3-6879**



"WE
APPRECIATE
SERVING
YOU"

16 W. MARTIN
(Opposite the P.O.)

MG AND JAUGAR
Sales & Service



Repair on any car
24-Hour Service
3 Wreckers

Hanson Karl P (Eleanor S) mech eng
State College h804 Rosemont av
--Mary L emp State College
Hanula Bernard S (Mickey; Player Re-
treat) h2613 Crest av
--Mickey C Mrs (Player Retreat) h2613
Crest av
Hanyen Jennie prof Meredith College
Haptom's Sandwich Shop (Thos R Butler
James B Stongh) restr 10 W Hargett
Hardage Laverne B asst farm agt State
College
Hardaway Robt L mgr Central Mtr Lines
r401 New Bern av
Hardbarger Building 428½ Fayetteville
--Business College James W Hancock
pres Oscar Leach v-pres Helen Yates
sec Margt R Hancock treas 428½
Fayetteville
Hardee see also Hardie and Hardy
--David C emp State College r Bagwell
av
--David L (Eliz H) h109 E Lane
--Eliz F mus tchr 109 E Lane r do
--Elvie nurse Mary Eliz Hosp r1301
Wake Forest rd
--Everette (Ruth V) mach Aero Black
Inc h512 W North
--Gertrude W (wid Willis) r315 S Swain
--Howard H (Lois) carrier PO h524
E Hargett
--Hugh P (Ruby B) driver McGee Produce
h608 S Boylan av
--James A (Stella B) ship clk Wilson &
Co h735 New Rd
--James A jr hlpr Wilson & Co r735
New rd
--Joseph E eng State College r do
--Joseph F (Fannie P) forester Continen-
tal Can h105 Lake Boone Trail
--Joseph J carp r122 N Harrington
--Lavelle W (Betty N) mech Wilson Uzzle
h305 Linden av
--Lela W Mrs opr SBT & T h307 W Jones
--Margaret L clk Royal Baking r Clay-
ton N C
--Marjorie r735 New rd
--Mary studt r735 New rd
--Mary L studt r109 E Lane
--Millard M (Lela W) driver A G Boon
Co h307 W Jones
--Sue clk State Dept Mtr Vehicles
r Clayton NC
--Thos R (Mabel) trav slsmn h214
Georgetown rd
Harden Doris maid Andrew Johnson
Hotel
--John W jr bacteriologist State Bd
Health r1615 Hillsboro
--Katherine P record clk State College
r1615 Hboro
--Katie B (wid John W) h1615 Hboro
--Lee (Annie M) brklyr h03 Washn Ter
Apts
--Lester B (Clara M) clk Colonial Store
h954 Harp Terrace
--Thos N forestry State College
Hardesty Chas (Lora) h409 N Wilming-
ton
--Ivan (Jane) USNG h1611 Park dr
Hardie-see also Hardee and Hardy
--Beatrice R Mrs archivist State Dept
Archives & History h812 Brighton

HARDIE
--Cornelia J Mrs nurse St Agnes Hosp
h204 S Pettigrew
--Leonard B (Cornelia J) carrier PO
h204 S Pettigrew
Hardigree Jesse E (Mildred S) undwrtr
Associated Insurers h526 N Person
Hardin Earl T emp State College
--Hettie Mrs nurse aide Rex Hosp r715
W Morgan
--Toy E (Blanche H) electn Mangum
Elec Serv h715 W Morgan
--Annie H Mrs waitress Floyd's Town
Grill r720 W North
Harding Billy waiter Finch's Drive In &
Grill r822 Brooklyn
--Carolyn E Mrs emp State Emp
Security Comn r549 N Person
--Doris r123 Halifax
--Easterferd H (Mildred) emp Cole-
Willard Stone Co h306 N Person
**HARDING ELLEN V MRS (TAR HEEL
TOURIST LODGE), h327 NEW BERN
av, TEL 3-4495**
--Ethel P (wid Pascall) telephone opr
Rex Hosp r822 Brooklyn
--Fredk D (Ellen V) aud State Adjutant
Genl h327 New Bern av
--Fredk F (Nell M) h2707 Barmettler
--Gaynelle C Mrs slswn Hudson-Belk
h985 Harp Ter
--J D r400 Fville
--Louis (Carolyn E) asst photo engr
News & Observer h3033 Churchill rd
--Nell M Mrs slswn Hudson-Belk h2707
Barmettler
--Wm B emp State College
--Wm T (Mary T) h116 W Jones
Hardison Chas H (Jo-Anne B) slsmn
Monty Ward r402 Pershing rd
--Clarence J (Vallie L) pntr State h161
Prospect av
--Doris clk-typ State Dept Mtr Vehicles
r123 Halifax
--Durham L weaver Pilot Mills r1115
N Blount
--Floyd L slsmn Geo W Beasley r RD 4
--Grover M (Virginia J) dept mgr Nash
Motors r James Franklin rd
--Joseph H (Kath S) v-pres Edwards &
Broughton h915 Holt dr
--Joseph H jr studt r915 Holt dr
--S Ralph (Marietta H) loan supvr
Equitable Life Assurance Society
h3034 Churchill rd
--Vallie L Mrs spnr Am Woolen h161
Prospect av
--Virginia J Mrs clk CP & L r Jones
Franklin rd
Hardister E Allen (Robina C; Hayes-
Barton Shoe Serv) h2025 Glenwood av
av
Hardie Phyllis (wid Henry) h627 Oberlin
rd
Hardwicke Callie C Mrs emp State
College
Hardy-see also Hardee and Hardie
--Albert V (Jessie D) meteorologist U S
Weather Bur h909 N State
--Chas M (Jessie F) gro 224 W Lane
h do
--Churchill F (Ruby) painter h607
Glascock

CAPITAL ICE & COAL CO., Inc.



**FUEL OIL
DIAL 5589**



CAROLINA REALTY CO.

A COMPLETE REAL ESTATE SERVICE
SALES — INSURANCE — MORTGAGE LOANS

308 Security Bank Bldg.

Dial 2-1844

HARDY
--Dallas L (Lura T) formn Royal Bkg
h112 S Haywood
--Edna maid h310 W Cabarrus
--Estelle r119 Maywood av
--Francis S (Effie T) laby tech SH &
PWC r Cary N C
--Irma B Mrs ofc sec Edwards & Mc-
Kimmons h2325 Yancey
--James (Willie G) porter ABC Bd h511
W South
--James B (Mary) prntr News & Obser-
ver r Durham N C
--Jesse E (Katherine A) slsmn Cham-
berlin Co of Am h217 Hawthorne rd
--Joseph (Christine D) brklyr h1305
Walnut
--Katherine A Mrs slswn Sears h217
Hawthorne rd
--Lillian L counter girl S&W Cafeteria
r925 Peace Ter
--Lloyd D (Panice S) printer News &
Observer h115 Montgomery
--Louise Mrs waitress S&W Cafeteria
h925 Peace Ter
--Lucille r County Home
--Lura T Mrs slswn Colonial Bakery
h112 S Haywood
--Nettie L (wid Dempsey) maid Odd
Fellows Bldg h210 Fowle
--Parrott M (Irma B) servmn Nash-
Steele-Warren h2325 Yancey
--Rheubelle H Mrs emp State College
--Richd (Mary A) bellman Hotel Carolina
hD23 Washn Ter Apts
--Ruth G sten State Bd Educ r20 Mayo
apt D5
--Thos R hlpr McSee Produce r1512
Poole rd
--Viola S (wid Benj) h119 Maywood av
--Wm C (Charlotte F) photo-lithographer
The Graphie Press h1408 Mordecai dr
--Wright L (Emmagene M) slsmn Tom
Houston Peanuts h114 S Haywood
Hare-see also Haire
--Beal E (Mamie S) repairman CP & L
h506 N Boundary
--Dorothy salad wn S&W Cafeteria r310
W Hargett
--Irene D Mrs chkr Medlin-Davis Cln
h1312 Filmore
--Joseph mech Weaver's New & Used
Cars r Varina N C
--Martha F Mrs emp State College
--Myrtle E Mrs alteration wn Jean's
r3508½ Neil
--Nettie J typ USF & G r1217 Mordecai
dr
--Opal Mrs cash Village Restr r2316
Bernard
--Robt J slsmn Ezzo r Apex N C
--Thurston L (Marlene S) mason contr
5007 Western blvd h do
--Wm C (Merry J) rep Life Ins Co of Va
h209½ N Boylan av
--Wm H agrl eng State College r Apex
NC
--Wm H (Irene D) wldr Alexander Welding
& Mfg h1312 Filmore

**HARER A EUG (JEAN SMITH), PHYSI-
CIAN, 222 BRYAN BLDG 2113
CAMERON, TEL 4-3971, h1609
CANTERBURY rd, TEL 4-1267**

Hargett Dave studt r1720 Hboro
--Street Cleaners Mrs Ethel C Sander -
ford mgr 912 E Hargett
--Zeb E emp State College r108 Horne
Hargis Doris B emp State Capitol Life
Ins r Willow Springs N C
--Tommy A hlpr Thompson Elec r Garner
NC
--Vennie G atndt State Hosp r do
--Walter F (Vennie G) atndt State Hosp
r do
Hargrave Dorothy T Mrs emp State
College
Hargraves Mary E (wid Luther R) nurse
607 S McDowell h do
Hargrove Albert W (Ann S) dentist State
Bd Health h2407
--David bus boy Woolworth's r801 S East
--Elaine J Mrs ofc sec Briggs & West
and notary r Garner N C
--Geo L (Ruby V) carrier PO h1230
Clifton
--James D adj Wachovia Bk & Tr r Rocky
Mount N C
--John T emp State College r Faison N C
--Lucille waitress Chez Gourmet r K 14
Washn Ter Apts
--Ralph R (Pearl M) capt City Police Dept
h709 W Jones
--Thomas H jr (Elaine J) clk Aeraglide
r Garner NC
Harkema Reinard (Hayette B) tchr State
College h1430 Chester rd
**HARKINS HERBERT ARTHUR MOST
REV, RECTOR SACRED HEART
CATHEDRAL, h15 McDOWELL,
TEL 6030**
Harkrader Norma ofc sec Intnatl Prntg
Prsmns & Assts Union of NC r201 Pine
Harlan Welford F (Dolores) eng Virginia
Engineering h625 Daniels apt A
Harley Ed C (Hayette G) asst cash N Y
Life Ins h308 E Whitaker Mill rd
--Margt wrapper Griffin Baking r313 S
East
Harleysville Mutual Casualty Co John T
Allan jr dist claims mgr ins 15 W
Hargett R 412
Harmon A R (Clara W) h3013 Farris
--Annie L ofc sec Farm Bur Mut Auto
Ins r708 W Peace
--Arth J (Iva M) pres-treas Harmon
Mtr Co h2616 Wells av
--Dorothy S Mrs agt Geo Washington
Life Ins h901 Glenwood av
--Forrest H emp State College
--Fred H (Maggie) rec clk Grant's h601
Bragg
--Hubert J (Ardric B) spl agt Natl Auto-
mobile Bur h227 Colleton rd
--Iva M Mrs v-pres Harmon Mtr h2616
Wells av
--J Obie (Sadie J) spl asst Equitable
Life Ins h2322 Byrd
--John C Rev (Stella N) h710 Hinsdale
--Kennett S emp State College
--Marion E (Mary; Strong & Harmon)
genl contrs r RD 3
**HARMON MOTOR CO INC, ARTHUR J
HARMON PRES-TREAS, ALBAN B
CHANDLER SEC, LINCOLN and MER-
CURY SALES and SERVICE, 515
FAYETTEVILLE, TELS 3-3648 and
3-3649 (See page 7 Buyers' Guide)**

Wayside

FURNITURE
HOUSE



BEDROOM

LIVING-
ROOM
DINING-
ROOM

FURNITURE

of
QUALITY

and
DISTINCTION

HILLSBORO
ROAD

TEL

2-4144

LEON BYRUM

O
P
T
I
C
I
A
N
S

PRESCRIPTION
WORK
A
SPECIALTY

117 W.
Hargett

2-0538

Nash
AUTO SALES
AND SERVICE

Atkins Motors, Inc.

BLOUNT AND MORGAN STS.

Phones 2-4631 and 2-4632



Appure Shop

W E R T Z 'S

at

State

College

5524

2502 HILLSBORO

FRIENDLY CLEANERS



WE
CLEAN
CLOTHES
CLEAN

PICK-UP
AND
DELIVERY

FRIENDLY CLEANERS

2910
HILLSBORO

Tel.

3-6667



MERRIMAN MOTORS, Inc.

DISTRIBUTORS — SALES AND SERVICE

116-128 E. Morgan

Tel. 8842

HARMON

- Motor Co Inc Paul C Bailey mgr used cars 429 S Wilmington
- Otis C driver Caudle Sand & Rock r RD 2
- Paul C (Hazel R) clk State Hwy Dept h3015 Farrior rd
- Richd M (Louise) clk Mut Dist r100 Glenwood av
- Rosa (wid Adam) h507 E Edenton
- Sadie J Mrs tchr State College h2322 Byrd
- Thos A (Janie) eng N S Ry h708 W Peace
- Thos A (Dorothy S) slsmn Krispy Kreme Doughnut Shop h901 Glenwood av
- Harms Frances r2711 Vanderbilt av
- Harness Floyd G (Ann) artist Ferree Studios h1218 Brookside dr
- Harney John M studt r1710 Hboro
- Harp A Helen (wid James S) emp State Dept Rev h2306 Hboro
- Dalton C (Lula M) freezer mgr The Borden Co r RD 6
- Edw K (Linda) driver-slsmn The Borden Co r RD 6
- Euland C carp Adams-Terry Realty r Wake Forest N C
- Franklin slsmn Raleigh Linen Serv r Ridge rd
- Gertrude r20 S Swain
- Hazel R bmo State Dept Rev r2306 Hillsboro
- James hlpr N S Ry r810 Cotton
- Marion (Pearl M) hlpr N C Equip r301½ W South
- Raymond E carp Adams-Terry Realty r Wake Forest N C

Harper Allen J (Bernice) slsmn C J

- Mallard r614 S Salisbury
 - Boice (Effie) slsmn Royal Baking r513 S Marie
 - Clara H (wid Frank) h519 N Wilmington
 - Delsie M maid r1205 Mangum
 - Doward lab Cline Paving r Wilmington N C
 - Eliz asst County Home Dmnsn agt
 - Elsie S emp State College r605 C Daniels
 - Elva ofc clk Farm Bureau Ins r118 East Park dr
 - Eug F mech Am Mach & Fdry
 - Evelyn G Mrs ofc sec Underwood Corp r RD 5
 - Frank M jr (Mary McC; Frank M Harper & Son) h1502 Chester rd
- HARPER FRANK M & SON (FRANK M HARPER Jr), GENERAL INSURANCE, FIRE, CASUALTY and SURETY BONDS, 1102 CAPITOL CLUB BLDG 16 W MARTIN, TEL 2-1942**
- Geo B (Minnie B) blrmkr NS Ry h1310 Filmore
 - Geo E (Hilda B) acct CP & L h2411 Greenway av
 - Hallie D (Grace S) eng N S Ry h207 Waycock
 - Hodges D (Beulah S) driver DeLuxe Cab r1209 Fville rd
 - James H slsmn Lassiter's Milling r Wake Forest rd
 - Jessie L maid r506 E Cabarrus
 - John F (Mildred L: Easy Method Driving Sch) h2007 Carrol or

HARPER

- John P forester International Paper r Garner N C
- HARPER JOHN P, OFC MGR YELLOW CAB CO of RALEIGH INC, r125 HALIFAX, TEL 2-2444**
- Joseph H (Estelle P) v-pres-sec-treas N C Equip h1721 Canterbury rd
 - Joseph L lab r411 S Bloodworth
 - Joseph N (Donna) credit mgr Sears h219 Park av
 - Margt clk-sten State Ins Dept r109 E Lane
 - Mary E emp State College r Halifax N C
 - Minnie B Mrs seamstress lvey-Taylor h1310 Filmore
 - Norma M Mrs waitress Village Restr h925 Harp ter
 - Pattie acctg-clk State Treas h123 New Bern av apt 4
 - Phebe teller State Emps Credit Union r213 N Bloodworth
 - Raymond S emp County Agt Ofc State College
 - Savada T clk CP&L r225 E Lane
 - Susie F Mrs opr bmo State Bd Pub Welfare r220 E North
 - Susie M (wid James M) r2007 Carroll dr
 - Vada B Mrs nurse 319 W Edenton h do
 - Wade C (Clara H) emp Dillon Sup h209 Grand av
 - Wade C jr (Norma M) mech Modern Fls h925 Harp ter
 - Walter W (Elsie S) industrial development rep State Dept Cons & Development r605 Daniels
 - Wm H slsmn Walker Martin Inc
 - Wilma ofc clk Bell Bakeries r118 East Park dr
- Harralson John emp State College r211 Hawthorne rd
- Harrell Aubrey E chem State College r do
- Barbara A ofc sec Compensation Rating & Insp Bur r507 Brooks av
 - Barbara L sten GMAC r1013 Nichols dr
 - Beatrice tobacco research emp State College
 - Brode H emp agrl extension serv State College
 - Chas E emp State College r RD 4
 - Chas M emp Dillon Sup r RD 4
 - Cleon prof State College r129 Hillcrest rd
 - Cleon W jr economics emp State College r205 Forest rd
 - Cora C clk Nash Steele Mtr h507 E Pace
 - Ernestine H Mrs sten-clk SAL h308½ E Forest rd
 - Evelyn waitress Chicken in the Basket r500 Cole
 - G Vernon (Bronnie K; Harrell Sign) h1705 N Blount
 - Geo V jr (Louise T) servmn Harrell Sign h122 Georgetown rd
 - Jewel B sten Sec of State r1606 Glenwood av
 - John W (Clara G) slsmn D R Squibb & Son h1917 Sunset dr

ESTABLISHED 1867

ALFRED WILLIAMS & CO.

119 FAYETTEVILLE and 120 S. WILMINGTON

Publishers—Booksellers—Office Outfitters—Engravers

DIAL 7767-7768

WILLIAMS & HAYWOOD, INC.

HENRY D. WILLIAMS, President
1309 Insurance Bldg.

REALTORS
REAL ESTATE and INSURANCE

PETER P. HAYWOOD, Vice-President
Phones 4-4349 and 2-2911

HARRELL

- Joseph L (Ruth Y) mgr Raleigh Hotel h323 Hboro apt 4
- Juliet S sten State Dept Pub Instn r Wilmington N C
- Lou P opr SBT&T r619 N Blount
- Mollie H Mrs rep Hosp Care Assn r832 Wake Forest rd
- P Jean emp State College r RD 4
- Philip emp State College
- Ruth Y Mrs sten State Bd of Health h323 Hboro apt 4
- Sign Co (G Vernon Harrell) 510 Pershing rd
- Thos O (Lou F) driver White Trans h619 N Blount apt 1
- Victoria (wid Edw) maid h614 Wynne
- W Coleman jr (Ernestine H) carp h308½ E Forest dr
- Wm M (Annie) mech Caro Auto Parts hl Daisy
- Wilma H Mrs bmo State Bd Health h1013 Nichols dr
- Harrellson T A Mrs hsemother State Sch for The Blind & Deaf r do
- Harrellson Frank L (Martha L) exam State Banking Dept h809 Brighton rd
- James H pntr r401 New Bern av
- HARRELLSON JOHN B, EMBALMER and FUNERAL DIRECTOR PENNINGTON-SMITH FUNERAL HOME, r104 S DAWSON, TEL 7743**
- John W (Eliz C) hl903 Hboro
- Margt E Mrs waitress Gene's Barbecue h984 Peace
- Martha L Mrs tchr Broughton Sch h809 Brighton rd
- Harrie Mary E slswn Jean's Inc r112 Russ
- Harriel Audrey L Mrs ofc sec Alf L Purington and notary r112 S McDowell
- Eug T (Eleanor H) instr State College h102 Horne apt 5
- James W physical plait emp State College r1607 Iredell dr
- Leary R (Laura) State College h1607 Iredell dr
- Wm G (Helen K) supvr Liberty Mut Ins h1902 Smallwood dr
- Harrington Alf A (Pattie W) driver Caro Hdw h1100 S Bloodworth
- Annie B Mrs clk State Dept Mtr Vehicles r Cary N C
- Ben D emp State College r Fuquay Springs N C
- Bertha Mrs dishwasher Reinlyn Hse, r Garner NC
- Bessie M Mrs maid Hotel Hillsboro h901½ E Hargett
- Betty C Mrs agrl extension State College
- Cath E clk-sten U S Dept of Int Geological Survey r Wake Forest rd (RD 5)
- Connie (wid Wm W) h218 New Bern av
- Craven E (Pauline H) bacteriologist State Bd Health h1319 Chester rd
- David H studt r YMCA
- Fred lab N S Ry r Cary NC
- Fred jr atndt Lynn's Serv Garage r Cary N C
- Ida maid Ins Bldg r514 W South
- Geo F emp State College

HARRINGTON

- Jas cook County Tuberculosis Sanitarium rA19 Washn Ter
- John (Bessie M) bellmn Hotel Hboro h901½ E Hargett
- John C mech Rawls Mtr
- Joseph (Rosa L) cement fnshr h705 S Bloodworth
- Joseph P (Faye D) slswn Hudson-Belk h220 Baggett av
- Katherine r1115 S Person
- Kath L asst home agt State College
- Libby S Mrs seamstress Ivey-Taylor r Cary N C
- Louise maid r514 W South
- Mabel Mc L Mrs clk Caro Coach h1701 Rankin
- Margt H Mrs typ-clk County Bd Pub Welfare r Garner NC
- Margt J (wid Harry) h1615 Glenwood av
- Margt V clk U S Dept of Int Geological Survey r1615 Glenwood av
- Mary Mrs waitress Wilson's Lunch h7 W Johnson
- Mary H Mrs slswn Hudson-Belk r Garner N C
- Mary V studt r311 Angier av
- Pattie W Mrs elev opr State Library Bldg hl100 S Bloodworth
- Pauline H Mrs nurse Rex Hosp h1319 Chester rd
- Robert L (Doris E) clk N C Equip h602 Virginia av
- Sheldon G supvr insp Div of Stds & Insp Wage & Hour Div State Dept of Lab r218 New Bern av
- Thomas A (Ethel C) cash Caro Coach h1705 Rankin
- W H dept mgr Wake Farmers Co-op r Cary N C
- Walter J eng research State College
- Wm W (Mabel M) hlpr Raleigh Electric h1701 Rankin
- Harris A Hugh asst comm State Dept Agrl r228 W Hargett
- Addie F Mrs tchr County Sch r1411 E Jones
- Adele F slswn Betty Gay Shop r1017 St Mary's
- Agnes A (wid Latta B) h514 N East
- Allen H emp State College r do
- Allen N elec eng State College r RD 2
- Amon L emp State College r Method NC
- Amos jan County Pub Ofc Bldg r606 W Lenoir
- Anna M tchr State College h125½ Woodburn rd apt 3
- Arth C Rev (Susie C) pastor Ch of God of Prophecy h709 Holden
- Augusta O tchr State Sch for the Blind and Deaf r do
- Barber College (Alex E and Mrs Vivian T Brown) 803 S Blount
- Barber Shop (Cleo L Harris) 124 E Hargett
- Beatrice r1011 Parker
- Bertie Mrs r528 N Bloodworth
- Bessie B (wid E Small) cafeteria mgr-dietn Lucille Hunter Sch h728 Fville
- Betty P (wid Wm) r705 S West
- Billy S emp State College r do

REAL ESTATE

Homes
Lots
Land
Development
Commercial
Properties
•
Sales and
Leases
•
Mortgage Loans
•
INSURANCE
Fire
Wind
Hail
Automobile
Commercial
Industrial
Legal Liability
Marine
Airplane
All Forms



•
**Plumbing
and
Heating
Contractor**
•

Roy N. Moore

P. O. Box 1872

Tel. 3-1808

BROGDEN PRODUCE COMPANY, INC.

WHOLESALE FRUIT AND PRODUCE

Pabst Blue Ribbon Beer

409-15 W. Martin

Telephone 2-0567

RALEIGH MACK SALES, INC.

Heavy Truck Alignment — Mack Trucks — General Truck Repairing
Louisburg Rd. (Hwy. No. 1, North)

DIAL 3-4602



**General
Insurance
and
Real
Estate**



OFFICE
Ground Floor
Lawyer's Bldg.
326
S. Salisbury St.
GEO. F. BALL

**Thompson-
Lynch
Co.**

ELECTRICAL
APPLIANCES

FIXTURES

WASHERS

REFRIGERATORS

RADIOS

RANGES

TELEVISION

20
W. HARGETT
STREET

DIAL
3-6332

HARRIS

- Bruce H (Frances E) formn Thurston Mtr Lines h516 New Bern av
- Burl emp State College
- HARRIS C ROGER (O'RENE S), DIRECTOR PARTS and SERVICE SANDERS MOTOR CO, r340 TRANSYLVANIA**
- Cecil lab Cline Paving r405 N Harrington
- Chas (Clara) USA r7 N Swain
- Chas C (Nelda F) acting sec & treas Gregory Poole Equip h2346 Churchill rd
- Charles W jr (Mary J) clk Peden Steel h431 Guilford cir
- Chester J (Madalyne; Caro Mtr Sls) h308 Perry (R P)
- Clarence A (Mamie S) slsmn Royal Baking r RD 4
- Clarence E usher State College
- Clarence L (Nellie L) mgr Woolworth's h1236 Canterbury rd
- Clement G emp State College r Method NC
- Clementine studt r1216 Pender
- Cleo L (Mary M; Harris Barber Shop) h512 S Blount
- Clint (Willie R) lab r413 Cannon
- Clyde B (Lillie M) fill sta opr h301 Georgetown rd
- Clydie maid r402 Bledsoe av
- Cora C emp State College r do
- Corene maid State Sch for the Blind & Deaf r do
- Coy T (Alma T) hlpr J&L Elec h323 E Morgan
- D Henry (Gertrude H) h409 S Blount
- Daisy A Mrs ofc sec Caro Coach h1704 Patton rd
- Danl barber Blount St Barber Shop r RD 1
- Danl M agt Farm Bureau Ins Co's and bmo N C Cotton Growers Co-op Assn h1131 N Pearson ext
- Dennis P Rev (Minnie C) h1203 Filmore
- Donald G emp State College r8 Fern-dell la
- Dora E (wid James) r602 North Bound-ary
- Dorethea D Mrs h1220 Gill
- Doris F Mrs clk Wachovia Bk & Tr r RD 5
- Doris H Mrs archivist State Dept Archives & History h708 Hboro apt 6
- Dorothy G Mrs (Brookside Store) h1212 Brookside rd
- E R jr v-pres C G Poole Inc
- Eddie L food service wkr State Hosp r Cannon
- Edgar (Addie) lab h1411 E Jones
- Edsel K fireman State Hosp r do
- Edw atndt Clements Serv Sta r129 W Lenoir
- Edw W servmn Tire Distrs r New Hill NC
- Eileen E Mrs slswn Kimbrell's h2219 Bernard
- Elaine Mrs ofc sec State College h2836 Oberlin rd
- Eleanor studt r14 Lincoln ter
- Eliz B Mrs framer Clark Art Shop h924 Wilmington Ter
- Ella waitress Walgreen's

HARRIS

- Emanuel (Sadie) callr Jean's h20 Mayo apt C-2
- Emmett lab r728 Fville
- Ernest L (Daisy A) servmn Monroe Calculating Mach h1704 Patton rd
- Eug studt r823 S Bloodworth
- Eulace USA h E 16 Washn Ter Apts
- Eunice r1301 Chester rd
- Eva r1017 St Mary's
- Eva M bmo N C Cotton Growers Co-op Assn r783 Hboro apt T-1-C
- Eva M slswn Goodman's Ladies' Shop h232 W Hargett apt M B
- Floyd (Ella D) pntr r1736 U S Hwy 15 A South
- Frances slswn Betty Gay r1017 St Mary's
- Frank A emp State College
- Fred (Maggie H) SAL h20½ McKee
- Fredk N jan Hugh Morson Hi Sch h579 E Lenoir
- G Washington (Lula T) h129 W Lenoir
- Gaither (Addie H) formn Raymond B Stokes h117 Idlewood av
- Garland (Leola) lab N C Products Corp h1230 New Bern av
- Gaybella B Mrs dietitians asst Shaw Univ r do
- Geo (Gertrude J) mech Ready Mixed Concrete h2521 Crest av
- Geo F whsemn Mut Dist r Apex N C
- Geo L chem eng State College r10 S Vetville
- Geo W jan Edenton St Meth Ch h810 S East
- Geraldine W emp State College
- Gertrude H Mrs tchr Washn Sch h409 S Blount
- Gertrude J Mrs chkr Dixie Dry Clns & Lndry h2521 Crest av
- Gila S Mrs tchr Lucille Hunter Sch r Newbern av
- Gladys Mrs r2614 Davis
- Grace maid h11 McKee
- Graham (Mary O) lab h111 Fisher
- Harvey M (Mary J) tower opr N S Ry h1635 Bickett blvd
- Hattie maid h901 E Hargett
- Hattie E (wid Joseph) h402 Bledsoe av
- Henry cleaner Teaque's Dry Cln r RD 1
- HenryJ cement fnshn Raymond B Stokes r117 Idlewild
- Henry M emp State College r do
- HARRIS HENRY W (LOUISE A), V-PRES-CASH WACHOVIA BANK & TRUST CO, h2625 STMARY'S, TEL 2-0952**
- Herbert H (Aline B) USA h2723 Coolee-mae dr
- Herman B slsmn J W Weaver Co r Cary N C
- Horace H emp State College
- Howard B (Lenoria K) press man News & Observer h330 Maywood av
- Hubert (Nellie F) brick layer h208 N Tarboro
- Hubert (Cora H) lab Chas V Douglas h1705 E Edenton
- Hugh M (Sallie B) acct h7 Enterprise
- Hugh M asst State Comnr Hotel Carolina r do
- Huley hlpr Royal Baking r1011 Parker

ST. AUGUSTINE'S COLLEGE

PROTESTANT EPISCOPAL CHURCH—CHARTERED JULY 19, 1847

Nursing Education In Connection With St. Agnes Hospital

1317 OAKWOOD AVE.

PHONE 8602

THOMAS H. BRIGGS & SONS, Inc.

*The Carolinas' Oldest Wholesale and Retail
Hardware House*

HARRIS

- Inez r1420 Green
- Iris Mrs r110 Lincoln ct
- J Arnold assoc entomologist State Dept Agrl r2115 Woodland av
- Jas (Dora P) h7 Wade av
- Jas (Ruby J) lab hE43 Washn Ter Apts
- James (Adell) porter Union Sta r512 Cannon
- James (Irene) slswn r2229 Bernard
- James A (College Barber Shop) h325 N Tarboro
- James E (Clyde B) bldg contr 5 Rocky Branch dr h do
- James J (Sarah W) mach Raleigh Superweld Serv h713 Manly
- James L slsmn Harmon Mtr r453 Guilford cir
- James O driver Colonial Stores h407½ E Jones
- Janet studt r1539 Iredell dr
- Jasper L (Mary E) bkpr Raleigh Bonded Whse h1406 Mordecai dr
- Jesse (Florence P) carder Pilot Mills h1629 Thompson
- Jesse clk Piggly Wiggly Stores r613 S Salisbury
- J Neal (Mary R) clk SH&PWC h984 Wilmington Ter
- Joe H emp State College r Cary N C
- Joe P (Norma B) driver Greyhound h721 Mials
- Joel lab Perdue Bros r1301 Chester rd
- John (Ellie C) h1301 Chester rd
- John (Ada M) atndt Clement's Serv Sta r1101 Fville rd
- John D tchr State Sch for the Blind & Deaf r do
- John F (Frances S) slsmn Noland Co h2412 Anderson dr
- John F jr (Johnny B) payroll clk Burlington Mills h1020 W Peace apt Q-1
- John G (Elaine) emp State Emp Security Comn h2836 Oberlin rd
- John H emp State College r701 Brooks av
- Johnny (Nellie W) hlpr O W Roofing & Sht Mtl Wks h8 Franklin ter
- Johnsie M maid r129 W Lenoir
- Joseph r113½ W Martin
- Joseph (Cath O) brklyr r122 Carver
- Joseph (Ethel H) hlpr Cameron Village Nursery h9 McKee
- Joseph L (Juanita T) emp State Emp Security Comn r514 N East
- Josephine maid 15½ Dodd
- Juanita T Mrs clk State Tchrs & Emps Retirement System r514 N East
- Jule r1301 Chester rd
- Julia D Mrs emp State College
- Julia S technician Rex Hosp r1514 St Mary's
- Julie opr Kat's Beauty Salon r Apex N C
- K Franklin (Eliz F) chem U S Geological Survey h804 Hartford rd
- Kate typ SH & PWC r406 N Blount
- Kathleen D Mrs sten Pine State Crmry r710 Glenwood av
- Katie nurse St Agnes Hosp r Wendell N C
- Katie F (wid Troy) r1631 Bickett blvd

HARRIS

- Lacy W (Lovie C) porter Dickerson Gift Shop h518 S East
- LaRue H Mrs spnr Am Woolen h11 Pantops
- Launa D ofc sec Taylor & Mitchell r Glascock ext
- LaVerne asst editor N C Cotton Growers Co-op Assn r Cary NC
- Lawrence W (Lucille B) photo engr News & Observer h801 Daniels apt C
- Lelia Mrs slswn Hudson-Belk r900 St Mary's
- Lelia M Mrs (Walter C) beauty shop 1213 S Person h do
- Lennon R emp State College r1208 New Bern av
- Lenora K Mrs prswn Coml Prntg h330 Maywood
- Leon (Maggie H) h202 Selwin al
- Leon emp State College r11 McKee
- Leon S (Alice T) claims mgr Am Fore Ins Group h1539 Iredell dr
- Leon S jr studt r1539 Iredell dr
- Leroy jan IBM r823 S Bloodworth
- Lillie C (wid John L) h220 N East
- Lilly Mrs maid h801½ E Hargett
- Linwood driver Herring Sash & Door r12 Lincoln ter
- Lonnie W (Ruby M) plmb O D Wyatt h515 S West
- Louis lab r413 Cannon
- Louise r120 E Whitaker Mill rd
- Lovie C Mrs tchr PS Pittsboro NC h518 S East
- Lucille ofc sec N C Assn Afternoon Dailies r2213 Creston rd
- Lula T (wid Augustus) h114 Hill
- Lutter E Mrs smstrs Raleigh Carpet & Uphol Shop r21 Dixie Trail
- Mabel r117 Idlewild av
- Macon lab r402 Bledsoe av
- Macon P (Madora G) agt State Capital Life Ins and printer News & Observer r Clayton N C
- Maggie cook Toddle House r105 S Fisher
- Maggie maid r324 W South
- Maggie H (wid Walter) r1510 Sunrise av
- Margt tchr Oberlin Sch h304 S State
- Margt S Mrs h H 1 Washn Ter Apts
- Marion P Mrs clk GMAC h2313 Yancy
- Marjorie tchr County Sch r606 Quarry
- Martha McK emp State College
- Marvin H (Eliz) emp Pilot Mills h616 Bragg
- Marvin O (Doris B) supt State Capital Life Ins h1021 W South
- Mary r513½ Polk
- Mary E Mrs instr State College h116½ Groveland av
- Mary J emp State College r421 Cutler
- Mary J Mrs clk State Industrial Comn h431 Guilford cir
- Mary J Mrs emp State Emp Security Comn h1635 Bickett blvd
- Mary M opr Friendly Beauty Shop r512 S Blount
- Mary S Mrs slswn Jean's r112 Russ

LEE & BARRETT INC.

MEN'S WEAR

129 Fayetteville St.

Tel. 3-8611

ADAMS-TERRY REALTY CO.

REAL ESTATE



Sales
Rentals
Property
Management

210
S. Salisbury
Street

DIAL
2-3727

A. B. MORGAN AGENCY

GENERAL
INSURANCE
and
BONDS

Mrs. Mary S.
Morgan Dorris,

Mgr.

813
Commercial
Bldg.

Tel.

2-3354

Village
Pharmacy
Inc.

"IN THE HEART
OF CAMERON
VILLAGE"



Luncheonette

Sundries

Magazines

Appliances



FREE

DELIVERY

Tels.

4-1347

3-1507

Dial 2-3751

Silverware
Clocks
Luggage

LAND'S INC.

RALEIGH'S LEADING CREDIT JEWELER

137 Fayetteville

Diamonds
Watches
Jewelry

★ HUDSON-BELK ★

38 years in Raleigh

Eastern Carolina's
LARGEST Store

HARRIS

- Matthew A (Emily B) lab h29 Bragg
- Mattie B Mrs maid Hotel Caro r1402 Sawyer rd
- Maude maid r8 Moseley la
- McKinley (Mannie G) driver Institutional Foods r549 E Cabarrus
- Melbia ofc sec Hooper-Holmes Bur r6 East Lane
- Mildred (wid of Saml jr) h23 Smith Plaza
- Milton driver Parker Trans
- Milton A (LaRue H) driver Central Whse h11 Pantops
- Minnie B (wid Darrell) maid h122 Carver
- Minnie M nurse Rex Hosp r do
- Minnie W Mrs emp State College r1203 Filmore
- Miriam P Mrs opr SBT & T h410 N Wilmington
- Nannie D opr SBT & T r852 W Morgan
- Nannie W (wid Wm) h206 Smithfield
- Nellie F Mrs tchr County Sch h208 N Tarboro
- Nelson H (Gila S) instructor Shaw Univ r Newbern av
- Oris jan Edenton St Meth Ch r402 Bledsoe av
- Otis (Daisy R) hlpr Hayes-Barton Groceteria r320 S Bloodworth
- P John (Mary E; H&S Home Equip) h116½ Groveland av
- Paul D (Lutter E) emp Capital Ice & Coal r21 Dixie tr
- Paul N (Donna G) eng SAL h1811 Sunset dr
- Paul V atndt State Hosp r do
- Pearl maid Sir Walter Hotel r10 Sawyer la
- Peyton J (Miriam P) h410 N Wilmington

Harris Poe & Cheshire (Wm C Harris Jr, Chas Aycock Poe, Joseph B Cheshire), Attorneys-at Law, 336 Fayetteville R744, Tel 3-9711

- Ransom S (Fdna S) state police h108½ E Peace
- Ransom S jr studt r108½ E Peace
- Raymond A (Bessie H) with Jeffrey's Lumber h1211 Wake Forest rd
- Raymond L (Josephine H) overseer Pilot Mills h1125 Harp
- Raymond L jr studt r1125 Harp
- Richd P jr emp State College
- Robt atndt Chris Hognes Texaco Serv r Henderson N C
- Robt (Grace H) clk State Dept Agrl h818 Ellington
- Robt E loco eng SAL h316 Cutler
- Robt J (Emma B) dean of agrl State College h1905 Van Dyke av
- Robt L car insp SAL h120 E Whitaker Mill rd
- Robt M (Dorothy G; Brookside Store) clk PO h1212 Brookside rd
- Robt T oiler Pilot Mill h1420 Green
- Robt W bkpr Central Sash & Door r1704 Patton rd
- Rome orderly Rex Hosp r Apex N C
- Rose clk McLellan's r116 Halifax
- Rose Rev pastor Churline Holiness Ch h704 S West

HARRIS

- Rupert F (Nell H) assoc C C Banks & Son h1906½ Fairview rd
 - Saidee R (wid Chas W) h753 Hboro apt A 102
 - Sadye B asst mgr Raleigh Credit Bur h1017 St Mary's
 - Sallie B Mrs tchr Myrtle Underwood Sch h7 Enterprise
 - Sally T (wid E) r1131 N Person
 - Saml mach opr C C Mangum r Cary N C
 - Sarah W Mrs prsr Lees Lndry h713 Manly
 - Smittie P Mrs r303 Cutler
 - Solomon baker Bell Bakeries r105 S Fisher
 - Stanley T (Berlena W) slsmn Thorne's Genl Mercantile h1229 Green
 - Stella (wid Dan) wrapper Oak City Lndry r805 W Hargett
 - Swanie H (wid Vance) r1510 Sunrise av
 - Theo W porter Mitchell Printing r Method N C
 - Thos L (Ruth P) teleg opr N S Ry h314 Perry
 - Tucker V teleg opr N S Ry r710 Glenwood av
 - Ulysses (Mary) lab CP & L h405 N Harrington
 - Vassie (Maude S) atndt Allen Serv Sta h24 Lee
 - Vertice L Mrs slswn McLellan's r408 Walton
 - Vivian maid r129 W Lenoir
 - W Raymond (Adelaide) h714 W Johnson
 - W Wesley (Sallie P) driver Airline Cab h614 E Hargett
 - Wade H (Sadie S) hlpr N C Equip h1216 Pender
 - Wallace B (Marion P) collection mgr Universal CIT Credit Corp h2313 Yancey
 - Walter porter North State Club r616 Coleman
 - Walter trucker 431 S Person h do
 - Walter G (Lelia T) hlpr N C Equip h1213 S Person
 - Walter H (Nannie F) h852 W Morgan
 - Walter M (Beulah) clk Boylan-Pearce r Durham N C
 - Wholesale Inc Wm C Lyda mgr beer distributors 615 W Hargett
 - Wilbur B slsmn R E Quinn & Co r418 Frank
 - Wm (Ruth B) atndt Bridges Texaco Sta h500 Smithfield
 - Wm (Helen W) driver Pillsbury-Ballard h509 Patterson la
 - Wm hlpr Pepsi-Cola r Method N C
 - Wm lab Carolina Country Club
 - Wm (Lessie) landscaper h14 Lincoln ter
 - Wm C (Betty R) hlpr Matthews Shade r1110 Harp
 - Wm C Hon res judge County Superior Ct r1807 Van Dyke av
- Harris Wm C Jr (Jean E; Harris, Poe & Cheshire), Attorney-at-Law 744 Insurance Bldg 336 Fayetteville, Tel 3-9711, h124 N Lord Ashley rd, Tel 2-1987

WRAL AM
FM

1240 ON YOUR DIAL

Raleigh's Only "Hooper Happy" Station

MUTUAL and TOBACCO NETWORK-TV APPLIED FOR

130 S. Salisbury

Phone 6411

YELLOW CAB

5811

HARRIS

- Wm F (Melle) ftr Peden Steel r Cary N C
- Wm K III emp State College r407 Horne
- Wm N (Myrtle) real est 15 W Hargett R 415 r Cary NC
- Wm O jan YMCA h823 S Bloodworth
- Wm O (Doris H) studt h708 Hboro apt 6
- Wm R studt r222 Hillcrest rd
- Wm R jr (Marguerite H) mech Nash-Steele Mtr h726 Gaston
- Willie pater Ballentine's Restr
- Willie A agrl eng State College
- Willis H emp Dillon Sup r Tryon rd
- Wilson T (Louise F) slsmn Charles Stores h704 Harris
- Wilton E (Dorothy E) driver Greyhound h202 Myers av
- Wylie D trainmn SAL Ry r114 N Wilmington
- Zorah Mrs 1308 W Jones
- Harrison Addie B sten Am Fore Ins Group r Clayton N C
- Albert E (Mary N) slsmn Kimbrell's h2215 Bernard
- Alice Mrs bmo State Dept Mtr Vehicles r Wake Forest N C
- Alma L Mrs tchr County Sch h513 S Coleman
- Amanda E (wid Claude) h105 Prospect av
- Benj A emp State College
- Betty D Mrs policywriter Associated Insurers r Fuquay Springs N C
- Betty S buyer Hudson-Belk r901 Glenwood av
- Carrie L Dean of Women Shaw Univ r do
- Chas F (Virginia C) slsmn Caro Packers h606 Kirby
- Clara B Mrs clk State Dept Rev hl 12 N Harrington
- Cornelia Mrs r County Home
- Daisy R (wid John W) h204 S Boylan av
- Dalton R (Rosa) formn CP & L h221 Mulberry
- David (Doshia) USA r717 E Martin
- David B r215 S Bloodworth
- Dena C (wid Arth B) asst bkpr WNH Smith & Sons r412 N East
- Don hlpr Tip Top Foods
- Dorothy B Mrs tchr State Sch for the Blind & Deaf r do
- E E mtcemn The Borden Co r Clayton N C
- Edmund jr (Marie S) eng Am Mach & Fdry hl432 Duplin rd
- Eliz P Mrs emp State College
- Elliott H (Alma L) loby asst State Dept Agrl h513 Coleman
- Ethel clk Durham Life Ins r223 N East
- Eug G (Mordecai B) meat ctr Edwards Gro h100 Horne apt 1
- Frances F Mrs opr W U Tel h127 New Bern av apt 501
- Glenn S (Norma M) city firefighter h310 Glascock
- Hunter S (Clarrissa K) fitter opr City h609 E Martin

HARRISON

- Ira (Ethel) carp Safron & Davie Contrs hl16 N Wilmington
- Jasper D hlpr Swift & Co r Fuquay Springs NC
- Jean L clk Farm Bur Mut Auto Ins r Clayton NC
- John B (Lula H) h312 Linden av
- John G (Kathleen B) capt City Fire Dept hl319 Courtland dr
- Josephine sten CP & L r901 Glenwood av
- Larry carp Fred J Edwards
- Leon rl16 Halifax
- Lillian Mrs maid h537 E Edenton
- Lorena P Mrs ofc sec Lee Parker hl24 Hawthorne rd
- Lula Mrs slswm A&P r312 Linden av
- Marie S Mrs bkpr Cameron Mortgage Co hl432 Duplin rd
- Mary N Mrs clk State Dept Rev h2215 Bernard
- Mary K nurse Dr Alexander Webb jr r Clayton NC
- Mazie clk N C Cotton Growers Co-op Assn rl16 N Wilmington
- Mordecai B Mrs ofc sec Plant Food Institute of NC of Va hl00 Horne apt 1
- Nell Mrs saleswoman Virginia Crabtree Inc h216 Park av
- Nettie maid r901 Fville
- Nick R slsmn Burnette Home Sup r Garner NC
- Norma Mrs clk USF & G r310 Glascock
- Oscar A (Rose D) eng IBM h2408 Clark av
- Richd B Public Library Mrs Mollie H Lee librn 214 S Blount br D 7 Washn Ter Apts
- Richd F emp State College r do
- Robt T (Nell) formn State Prison h216 Park av
- Rose D Mrs clk U S Geological Survey h2408 Clark av
- Saml F (Blanche S) chf insp State Dept Labor h801 N King Charles rd
- Sarah (wid John) restr 121 W Johnson h do
- Shelbert R (Clara B) driver CP & L hl12 N Harrington
- Susie D (wid Lewis H) hl821 White Oak rd
- Thos (Betsy H) supt Raleigh Am Woolen Mills h2813 Mayview dr
- Virginia S asst editor N C Bankers Assn h F 203 Boylan Apts
- Willa M rec clk Walker Martin Inc rl16 N Wilmington
- Willobie B emp State College
- Harrod Clifford E Rev (Rena L) pastor Christian & Missionary Alliance Ch h2110 Tudor pl
- Karl civil eng Wm C Olsen rl509 Hboro
- Karl L emp State College r do
- Harry Ethel (wid Sam) h613 Adams av
- Harry's Hatters & Cleaners (Harry P Karangelen) 124 S Salisbury
- Harrymn Gaylord B (Purnell M; Art Upholstering) h2213 Alexander rd
- Hart Building 512 St Mary's

NOLAND COMPANY, INC.

PLUMBING — HEATING — REFRIGERATION

Tel. 4-3471

206-208 S. West

SALES
SERVICE

310-312 S. Salisbury
507 Fayetteville

Phones
Used Car Dept 3-4888

OFFICE 2-3766
PARTS 9826

CONN-GOWER PONTIAC CO.

DIAL
7563

Lumber
Building
Materials
Paint
Millwork

CAROLINA
BUILDERS
CORPORATION

217-219 N.
DAWSON



- Parts
- Sales
- Service

Complete Power
Brake Service

BEAR

Wheel Alignment

BASS GMC

Sales & Service

1036-38

SAUNDERS ST.

TEL

3-3621

Payne's Business and Secretarial School

MRS. E. R. SWAIN
Pres. and Owner

INDIVIDUAL
TRAINING
HIGH SCHOOL
AND COLLEGE
GRADUATES
COMPLETE
SECRETARIAL
STENOGRAPHIC
BOOKKEEPING
COMPTOMETER
CALCULATOR
and
MIMEOGRAPH
TRAINING

GREGG
SHORTHAND
STENOPTY

EMPLOYMENT
BUREAU

AN
ACCREDITED
SCHOOL
Member National
Business Assn.

Dial 8950

416 S. Bloodworth

CAMERON MORTGAGE CO.

Mortgage Loans For Financing & Refinancing

2018 Cameron St. (Cameron Village)

Dial 3-5121 and 2-3967



Phone

4-2561

HART

--C J engineer SAL r411 Salishury
--Charity J (wid Chas B) r2617 Church-
ill dr
--Clarence A studt r300 Horne
--Dorothy L Mrs emp State Emp
Security Conn r719 Georgetown rd
--Earl slsmn Sears r Youngsville N C
**HART ELECTRICAL & HEATING
SERVICE INC, MILES I HART PRES,
MILES I HART Jr V-PRES, MRS
MYRTLE F HART SEC-TREAS,
COMMERCIAL and RESIDENTIAL
WIRING, OIL BURNERS, AUTOSONIC
GARAGE DOOR INSTALLATION and
SERVICE, 510 SMARY'S, TEL
2-4905 (See page 83 Buyers' Guide)**

--Ernest P (Helen M) studt h1004
Norris
--Fred B (Martha C) asst treas Occi-
dental Life Ins h2617 Churchill dr
--G Reese (Josephine F) editor Assoc
Press h2105 Pelham rd
--H C cabinet maker Southern Builders
& Suppliers r Ayden N C
--Harvey (Mahel) driver Sanitary
Lndry h9 Heck's al
--Helen M Mrs chkr A&P h1004 Norris
--Ida M clk Ivey-Taylor r1004 Norris
--John driver Weinstein Hide & Mtl
r Cary N C
--John R (Alice) studt h2208 Bernard
--Joseph (Bertha) pntr h1110 Gill
--Joyce D Mrs typ N C Fire Ins Rating
Bur r Apex NC
--Kathleen emp State College r2004
Hboro
--Keith V (Shirley N) studt h405 Polk
--Lillie Mrs maid h8 Parham's al
--Marion (Pearl M) mech hlpr N C Equip
h301½ WSouth
--Martha C Mrs cash Conn Mut Life
h2617 Churchill dr
**HART MILES I (MYRTLE F; HART
ELECTRICAL & HEATING SERVICE),
h3318 CLARK av, TEL 4-2193**
--Miles I jr v-pres Hart Elec & Htg
Serv r3318 Clark av
--Myrtle F Mrs sec-treas Hart Elec &
Htg h3318 Clark av
--Norma artist Graphic Press r1117
Hboro
--Ruth W Mrs mender AmWoolen Mill
r505 Adams
--Shirley N Mrs tech Mary Elizabeth
Clinic Laby h405 Polk
--Thos R (Mary M) dir of instruction
State College h501 W Whitaker Mill
rd
--W Roht (Jennie E) house mover h401
Waycock
--Walter J emp State College r Cary
N C

HART

--Wm D (Dorothy L; Acme Furn Shop)
h719 Georgetown rd
Harte Roht L pres Phi Epsilon Pi
Fraternity h130 Hawthorne rd
Hartenstein Kath F Mrs clk Durham
Life Ins h1205 Canterbury rd
--Wm G (Kath F) sls supvr South-
eastern Radio Sup h1205 Canterbury
rd
Hartfield Arth servmn Hunt Genl Tire
r Neuse N C
--Jesse L servmn Hudson Belk Customer
Parking r Knightdale N C
Hartford Accident & Indemnity Co John
P Lynch spl agt (Agcy dept) 14 E
Martin R 617
--Accident & Indemnity Co Wm C
Humphrey mgr (Claims dept) 14 E
Martin R 618
--Accident & Indemnity Co Jennings
B Douglas aud (Payroll audit dept)
14 E Martin R 617-19
--Fire Insurance Co Herbert C Mathews
spl agt (fire dept) 14 E Martin R 613
--Fire Insurance Co Ralph H Crowder
spl agt (hail dept) 14 E Martin R 613
--Steam Boiler Inspection Co Allison-
Leinster Inc agts 5 Exchange pl R201
--Steam Boiler Insurance Bagwell &
Bagwell agts 300 S Salishury
Hartgrove Rachel l emp State College
Hartigan Danl J (Julia J; Friendly Fruit
Store) h311 Calvin rd
--Julia J Mrs emp State College h311
Calvin rd
Hartley Aaron B (Julia) gro 1513 New
Bern av r22 Carver
--Lodwick C prof State College h812
E Gardner
Hartman Frances D (wid Wm D) r7½
Rosemary
--Horace H (Mary F) slsmn Epes-
Fitzgerald Paper h1205 Cowper dr
--Irene E emp State College r36C Vet-
ville
--Jas D (Rosa H) slsmn Bynum Prntg
h2207 Alexander rd
--Roht H emp State College r36 C
Vetville
--Walter S Lee dept mgr Burroughs
h2615 Cooleemee dr
Hartneff Billy K slsmn London Oil r
Millwrni rd
Hartness Annie S (wid James) h310
N Blount
--Luke K (Rebecca H) laboratory III
SH & PWC r RD 5
Harton Lora E clk Flue-Cured Toh Co-op
r117 Chamberlain
--Milton H pntr h117½ W Morgan
--Roht P h117 Chamberlain
Hartsell Roht S emp State College r do
Hartsville Mahel r501 New Bern av
Hartsfield Auto Repair Serv (Wm A
Hartsfield) 234 S Boylan av
--J Carl jr driller Heater Well
--James A (Julia S) mech Hartsfield
Auto Repr h1111 Brookside dr
--John W (Katrina B) trainman SAL
h604 Drew
--Katrina B Mrs clk Walker Martin Inc
h604 Drew



NASH-STEEL MOTOR CO., Inc.

DODGE

DODGE ~~AND~~ TRUCKS

PLYMOUTH



Sales and Service Dial 5571

Distributors Chrysler Parts

Cabarrus and McDowell

MEREDITH COLLEGE

A Standard College for Women

RALEIGH, N.C.

DIAL 3-6461

Hartsfield, Marshall B (Florence B; Poyner, Geraghty & Hartsfield), Attorney-at-Law 205 York Bldg, 2016 Cameron, Cameron Village, Tels 3-0852 and 3-8543, h622 Smedes pl, Tel 3-4447

--Wm A (Christine M; Hartsfield Auto Repr) h507 Harding

--Willie N (Lynelle) clk ABC Bd Store No 1 h1608 Pender

Hartssock Chas M (Carrie B) eng Fed Bur Pub Roads h906 Lake Boone trail

Hartzog Ann studt r2909 Hostetler

--Grace M Mrs interviewer State Employment Security Comn h2909 Hostetler

--Henry G jr (Grace M) test bd mn SBT & T h2909 Hostetler

Harwat Danl H jr emp State College r21 Enterprise

Harvell C Nadine clk typ Selective Serv Sys r1405 Wake Forest rd

--Everett W (Barbara E) repr Hall Bros h118 Montgomery

--Jas instr State College r205 Forest rd

--Lottie B Mrs h1405 Wake Forest rd

--Martha V (wid Robt) r333 Maywood av

--Mary A nurse Rex Hosp r1405 Wake Forest rd

--Ruby G sten State Dept Rev r Varina N C

Harvey Jefferson J (Harvey's Food Store) v-pres Super-Valu Mkt r Wake Forest rd RD 5

--Joseph M (Myrtle E) pntr h313 Grissom

--Paul H (Ethel L) prof State College h1311 Mayfair

Harvey's Food Store (Jefferson J Harvey) 1100 Harp

Harvill VA emp State College

Harvin Glenn B (Elna B) eng CP & L h2309 Beechridge rd

--Glenn B jr studt r2309 Beechridge rd

--John L driver Caro Coal & Oil r710 Quarry

--Thos K emp State College r do

--Thos K jr emp State College r do

Harward Benj R (Eleanor) supvr Village Pharmacy h719 Chamberlain

--Betty L (wid Henry R) r2320 Lake dr

--Edith T clk U S Dept Agri r Apex N C

--J C foreman Greyhound r RD 4

--Jennie L (wid Chas J) r12 Enterprise

--Lillian M emp College r925 Vance

--Moyle E emp State College r U K 10 Vetville

HARWARD R FRANK (ANNIE M), V-PRES DURHAM LIFE INSURANCE CO OF RALEIGH, N C, h925 VANCE (HAYES-BARTON), TEL 2-0643

Harwell Carolyn studt r122 Park av

--Geo hlpr Nicholson Inc r Cary N C

--Malcolm J emp State College r210 Ashley rd

Harwood Clinton W (Mary M) steam fitter Trull Plmb & Htg h4801 Western blvd

--Dewey G jr emp State College

--Ellis I (Ozora E) billposter Genl Outdoor Adv h2720 Everett av

--James R v-pres Sou Fndry r Durham NC

SANDERS MOTOR CO.

Sales



Service

Davis & Blount—Tels. 2-0551, Nights 3-6556
"Sanders Service Satisfies"

HARWOOD

--John C foreman Genl Outdoor Adv r908 Debo y

--John H emp State College

--Mary M Mrs buyer Hudson-Belk h4801 Western blvd

--Virgie L r3136 Stanhope av

Haskew Adella M (wid Wm) h405 Smithfield

Haskins Albert L jr (Anne S; Cooper Haskins & Rice Archts) h2331 Churchill rd

--Eloise A Mrs clk Electrical Wholesalers r406 W Lane

--Jack C painter State Hosp r1705 Rankin

--James driller Heater Well r Stem NC

--Kenneth E (Lula G) supvr Caro Coach h810 Bennett av

--Wm H formn Raleigh Bonded Whse r Neuse rd

Hassell A Pierson jr (Mary B) acct USDA-PMA h1327 Rand dr

Hassinger James R emp State College r1924 Alexander rd

--Stanley H jr (Jenny P) v-pres Genl Sales Mgr N C Equip h2618 Churchhill rd

--Virginia S (wid Stanley H) ofc sec SH & PWC h1924 Alexander rd

Hassler Francis J agri eng State College r Oxford NC

Hastings Clinton B mgr Rusco Window h201 Glenwood av

--Emma waitress St Mary's Sch r13 St Augustine av

--Grant V (Margt M) slsmn GeoA Breon & Co h603 Poplar rd

--Margt M Mrs ofc sec Pointer Cigar h603 Poplar rd

Hasty Herman (Armata B) carp h1307 New Bern av

--Jesse F jr Rev (Shirley H) minister of educ Hayes-Barton Bapt h1807½ Sunset dr

--Joseph (Pearl U) ydmn St Luke's Home h310 Branch

--Lanier C emp State College

--Sarah maid r2208 Everett av

--Shirley Mrs ofc sec Community Chest h1807½ Sunset dr

Haswell Conway H (Lois R) city police r111 S Haywood

--Edward S (Mary K) sec chf State Bd Health h1037 Nichols dr

--Lois R Mrs sten State Dept Rev r111 S Haywood

--Owen H (Helen M) clk PO h1833 White Oak rd

--Wilda P Mrs credit mgr Southeastern Radio Sup h108 Dixie trail

--Wm Y (Wilda P) signal mn Sal h108 Dixie trail

Jolly's

ESTABLISHED
1881

Leading
Jewelers
and
Silversmiths

Diamonds

Sterling
Silver

English
Silver

China
and
Gift Dept.

128

Fayetteville
Dial 7942

MANLY

C. BRITT CO.

REAL ESTATE

SALES

PROPERTY
MANAGEMENT

FIRE
AND
AUTO



409
Odd Fellows
Bldg.

Tel. 3-6317

TILLERY MILLWORK CO.

LUMBER • DOORS AND WINDOWS • BUILDING MATERIALS

OLD LOUISBURG DR.

TEL. 4-3426

CAROLINA HARDWARE COMPANY

(INCORPORATED)

Jobbers of

General Hardware and Builders' Supplies

DIAL 2-0531

233-235 SOUTH WILMINGTON ST.

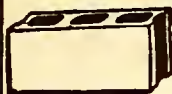

Standard Cinder Block Co.

Manufactures of

CINDER SLAG and CONCRETE BLOCKS

for Better
Buildings,
Homes and
FoundationsN. McDowell
St.PHONE
2-2168

SHAW UNIVERSITY

Founded 1865

W. R. STRASSNER,
President

Co-Educational

Arts

Sciences

Home
Economics

Theology

Religious
Education

100 - 124

E. South St.
Phone 3-381211 - 17
W. South St.
Phone 9174

FIRST CITIZENS BANK AND TRUST COMPANY

Complete Banking Service

Member Federal Deposit Insurance Corp.

Hatch Dan L jr (Blue A) personnel dir
Dept of Agrl h2715 Royster rd
--Edwin H serv mgr Multigraph r416
Chesterfield rd
--Heber B (wid J F) clk-typ State Dept
Agrl h309 E Morgan
--Mabel P Mrs auditor State Dept Mtr
Vehicles r Wake Forest rd RD 1
--Margie K (wid Hurst B) h2720 Bed-
ford av
Hatchcock Eloise P Mrs x-Ray tech
Dr Merritt r4 C Vetville State
College
Hatchell Chester (Victoria) prsr Caro-
lina Clns h207 Camden
--Harry (Alice J) meat ctr Piggly-
Wiggly h222 N Person
--Jack (Montice H) studt h12 N Mc-
Dowell apt 3
--Luther D (Mary K) slsmn PHR
Center Furn h508 Oakwood av
--Montice H Mrs clk EAL h12 N Mc-
Dowell apt 3
--Havilene instr Hardbarger Business
College r120 Forest av
Hatcher Bettie H opr W U Teleg r516
Steel
--Bruce driver New Dixie Lines r
Garner NC
--C D driver Greyhound r Garner NC
--Chas L (Mary R) file clk County
Aud h1824 Arlington
--Dorothy F (wid Geo B) ofc sec Am
Natl Mut Liability Ins 2629 Fairview rd
--J R shop formn Power Brake
--Jas B (Leona V) supvr Greyhound
h2508 Fairview rd apt E3
--Mary L clk-typ Sec of State r1824
Arlington
--Mary R Mrs clk CP & L h1824 Ar-
lington
--Wm C (Betty H) atndt O'Daniel
Amoco Serv Sta h516 Steele
--Willie R (Etheleen L) truck driver
h2505 Crest av
Hatfield Joseph H (Lillian O) h608
Oakwood av
--Lillian D Mrs clk Andrew Johnson
Hotel h608 Oakwood av
Hathaway Eva M clk State Dept Mtr
Vehicles r3 E Jones
--George W atndt State Hosp r do
--Vera E Mrs waitress Jimmy's
Restr h933 Peace ter
Hathcock Aaron A (Eloise P) laby tech
SH & PWC r apt 4-C Vetville State
College
--Chas clk Morton Soda Shop r Jones
Franklin rd
--John L (Virginia P) servmn Gray &
Creech h301 Brooks av
--Virginia P Mrs clk N C Auto Rate
Administrative ofc h301 Brooks av

Hatley Eston Mrs slswn Diana Shops
r Cary N C
--G Ann emp State Capitol Life Ins
r Cary N C
--Gertrude F r728 W Cabarrus apt 4
--Mamie cash Sir Walter Hotel h614
E Whitaker Mill rd
--Mary L clk Peden Steel h728 W
Cabarrus apt 4
--Mary L news bur wkr Meredith
College r425 N Blount apt 5
--Naomie opr SBT & T r614 E Whitaker
Mill rd
Hattaway G Frank (Betty F) aud Am
Mut Liability Ins h803 Chamberlain
Hattler Stanley L (Marguerite S) br
supvr Am News h1212 Norris
Hatton Betty A maid h29 Lee
Hauner Carolyn ofc sec Health Publi-
cations Institute r205 Forest rd
Hauser Ellis W emp State College r3207
Merriman av
--J Vivian hlpr Toddle House r211
Battle
--James B (Virginia H) slsmn Huneycutt
Inc h2510 St Mary's
--Joseph L emp State College
--Julia C (wid Henry) h211 Battle
--Richd lab r211 Battle
--Wm K (Gladys S) trav slsmn h507
Mial
Hausman Franklin T (Mary L; Sou Auto
Parts) r Edenburg rd
Haven Tourist Home The (Mrs Bettie
H Reavis) 414 N Person
--B J jr slsmn Firestone r RD 5
Hawes Chas C (Lucy W) slsmn Tanner
Shoe h726 Saunders
--John L (Mattie B) hlpr N C Equip
h1005 E Jones
--Lucy W Mrs maid State Library h726
Saunders
Hawey Lizzie emp State College
Hawkes H Roy (Almo S) mgr PHR
Center Furn h1096 Nichols dr
--Jack (Ruth J) hpr h931 Wilmington
Ter
Hawkins Alex bkpr White Oil r134
New Bern av
--Annie E (wid Thomas) h606 Tower
--Annie M (wid Oscar) emp State Emp
Security Comn h420 N West
--Benjamin F (Ivory C) jan Wachovia
Bk & Tr h908 Manly
--Bertha W (wid I C) h514 S Person
--Billy clk First Citizens Bank & Tr
r1539 Sunrise av
--Bobby (Patricia B) clk Southeastern
Hail Adjustment r1539 Sunrise av
--Byron K emp State College r26 C
Vetville
--Clara D emp State College
--Cornelia (wid Thos) maid h827 E
Hargett
--Dalma D (Idell) slsmn Epes-Fitz-
gerald Paper r513 Chesterville rd
--Dixie R emp State College
--E W emp State College r320 Perry
--Eliz L Mrs maid r120½ Smithfield
--Eliz W (wid Geo W) h401 Lee
--Ersie Mrs r632 New rd
--F Vernon (J Lonnette) plant mn Esso
h400 S Boylan av

ELECTRICITY IS CHEAP

USE IT TO IMPROVE YOUR BUSINESS

STOCKTON, WHITE & CO.**MORTGAGE LOANS—REAL ESTATE—INSURANCE**

A. P. BAREFOOT, V-Pres. HAYES M. WHITE, Pres. JOHN C. WILLIAM, V-Pres.

805-811

Security Bank Bldg.

Dial 3-4621

HAWKINS

- Frances emp Watson Seafood & Poultry
 - Francis (Margie Y) USAF h214 Colleton rd
 - Geo E jr emp State College r U K 20 Vetville
 - Geo W emp State College r702 W Morgan
 - Harriet J Mrs dietitian Rex Hosp r2710 Glenwood village
 - Hattie (wid Steven J) h20 N Tarboro
 - Ida G (wid Alex) nurse 1303 E Jones h do
 - Ivory Mrs seamstress Ivey-Taylor h908 Manley
 - J Lannette Mrs cash Mangel's h400 S Boylan av
 - James studt r420 N West
 - James waiter Dixie Inn r516 S Person
 - James B (Ruth P) slsmn Powers & Anderson Dental h632 New rd
 - James W (Frances) driver Caro Stge & Distributing h596 E Lenoir
 - John C (Margaret B) mgr Alamo Plaza Hotel Ct r do
 - Johnnie studt r420 N West
 - Lillian wkr Lndry Sir Walter Hotel r30 Lee
 - Louise I Mrs spnr Am Woolen h541 Orphanage
 - Lucille G Mrs r1315 E Hargett
 - Lucinda B (wid John E) h1539 Sunrise av
 - Mack r607 S Blount
 - Mae K Mrs (Mae-Hawk Kennels) r801 E Pineland dr
 - Mamie A Mrs prsr Oak City Lndry h709 Ellington
 - Margaret B clk Alamo Plaza Hotel Ct r Louisburg rd
 - Marcus E buyer Ivey-Taylor r918 Cowper dr
- HAWKINS OSCAR B (JULIA B), DIST MGR MUTUAL of OMAHA and UNITED BENEFIT LIFE INSURANCE CO, 603 RALEIGH BLDG 5 W HARGETT, TEL 2-4777, h2218 STMARY'S, TEL 3-3768**
- R E Auto Service (Roy E Hawkins) reprs 1035 Saunders
 - Renno J Mrs research analyst State Dept Cons & Development r2108 St James rd
 - Robert B supvr State Dept Pub Instr r2108 St James rd
 - Robt C (Myrtle L; Hawkins Texaco Serv) r Clayton NC
 - Robt E (Susan C) clk Crop Hail Adj Bur h807 Daniels apt D
 - Roy E (Lois N; R E Hawkins Auto Serv) r RD 1
 - Ruth I nurse State Hosp r Vetville State College
 - Sadie C atndt State Hosp r do
 - Texaco Service (Robert C Hawkins) 2001 Wake Forest rd
 - Thos hlpr N S Ry r213 W North
 - Verna B Mrs emp State College
 - Virginia clk Ivey-Taylor r918 Cowper dr
 - Walter driver Caro Stged Distr r720½ Cotton pl

*Ivey-Taylor Co.***DEPARTMENT STORE****HAWKINS**

- Willard E (Louis) auto repr 1035 Saunders h541 Orphanage
 - Wm (Pansy V) optn Am Optical h987 Harp ter
 - Wm E (Ruth E) eng SH & PWC h310 East Park dr
 - Hawks Betsy K Mrs nurse aide Rex Hosp h2817 Fowler
 - James L mach opr Pine State Crmry r605 N Boundary
 - Louis J (Patty T) firemn SAL h605 North Boundary
 - Patty T Mrs laby techn Pine State Crmry h605 North Boundary
 - S Norman jr (Betsy K) tob specialist State College h2817 Fowler
 - Tasker T jr (Mildred D) eng SAL h609 N East
- Hawley Chas H emp State College r D 28 Vetville
- Lynwood H grinder Ridgeway's Optns r112 Halifax
 - M Eleanor ofc sec Meredith College r2508 Fairview rd apt J 1
 - Thos H emp State College r Cary NC
 - Hawn Mary J Mrs insp State Dept of Lab r1020 W Peace
- Hay Blanchard mgr ABC Bd Store No 6 r1111 Brooks av
- Gilbert H jr (Virginia D) ofc clk Teachers & State Employees Retirement System r201 West Park dr
 - John R emp State College r2572 Clark av
 - Lallie M (wid Gilbert H) h201 West Park dr
 - Mary O r105 Glenwood av
 - Nell R sec White Mem Presby Ch r105 Glenwood av
 - Oscar P (Olive H; Oscar P Hay & Co) h105 Glenwood av
 - Oscar P jr (Ruth E) asst eng Bernard Crocker jr h1020 W Peace apt Q-5
 - Oscar P & Co (Oscar P Hay) ins 239 Fville r1009
 - Ruth E Mrs ofc clk SBT & T h1020 W Peace apt Q-5
 - Virginia D Mrs ofc clk State Dept of Agriculture r201 West Park dr
- Hayes Alphonza driver City Ice & Coal Del r513 W South
- Arth C (Ida T) prof State College h3008 Ruffin
- HAYES-BARTON APPLIANCE & HARDWARE CO INC, C RICHD GODWIN MGR, ELECTRICAL CONTRACTORS, HARDWARE, RADIO SALES and SERVICE, 2005 FAIRVIEW rd, TEL 3-5136 (See page 104 Buyers' Guide)**
- Barton Baptist Church (annex) 1804 White Oak rd

The New and Better Roofing**BAKERS and BROWN ROOFING CO., INC.**

"SINCE 1915"
ROOFING
 &
SHEET METAL
 Contractors
 406-412
 W. DAVIE. ST.
 P.O. BOX 147
 DIAL
2-4528

Crescent Insurance AgencyJOSEPH M. JENRETTE
Owner**Complete INSURANCE Service**Including
LIFE SURETY BONDS834
Insurance Bldg.TEL
8918

Res. Phone 7978

**RAWLS MOTOR CO. INC.**
DE SOTO AND PLYMOUTHBEST PLACE TO BUY
NEW AND USED CARSSALES 2-4345
DIAL SERVICE 2-4141

CHAMBLEE**Insurance
Agency****Complete
Insurance
Service
Real Estate****710-711
Insurance
Bldg.****PHONE
2-0367****TIRE
SALES
AND
SERVICE
CO., Inc.**

GENERAL ELECTRIC

**ELECTRICAL
APPLIANCES****GOODYEAR
BATTERIES****RECAPPING
AND
VULCANIZING****Motorola****RADIO
AND
TELEVISION
SALES AND
SERVICE****401
HILLSBORO
Cor. Harrington****DIAL
7571****PARDUE MOTOR CO., INC.****AUTO ACCESSORIES—AUTOMOBILE REPAIRING**

500 W. Morgan, Cor. West St.

Dial 5937

HEILIG-LEVINE
OF RALEIGH, INC.*Complete
Home
Furnishers*

135-139 S. Wilmington

Phone
2-4628

HAYES-BARTON BAPTIST CHURCH,
REV JOHN W KINCHELOE Jr Ph D
PASTOR, REV JESSE F HASTY Jr
MINISTER OF EDUCATION, G NOR-
MAN ACKER Jr MINISTER of
MUSIC, MRS R B WILMER CHURCH
SEC, 1800 GLENWOOD av at FAIR-
VIEW rd, TELS 3-4617 and 3-4618

--Barton Beauty Shop (Mrs Nina H Fort)
1918 Fairview rd

--Barton Grocortoria (W Harold
Barbec) 2521 Fairview rd

--Barton Laundry & Dry Cleaning Co
(N D Jeffreys) 1917 Fairview rd

--Barton Methodist Church Rev Harry
C Smith pastor 2217 Fairview rd

--Barton Shoe Service (E Allen Hardister)
1809 A Glenwood av

--Barton Soda Shop (Thos B Lemp) 1809
D Glenwood av

--Barton Swimming Pool Scales Cor Nash
dr

--Barton Washerette (Clarence B
Barbour) 207 Bickett blvd

--Ben F (Mary R) waiter Carolina
Country Club r541 Lenoir

--Bobby D emp State College

--Bonita J extension serv State College

--Cecil C (Eunice G) slsmn Pillsbury
Mills h2623 Newbold

--Chas L (Doris A) capt City Fire Dept
h1621 Sunrise av

--Charles O whsemn Walker Martin Inc
h2817 Kittrell dr

--Cornelia H Mrs nurse Thos L Umphlet
h305 Duncan

--David (Cecelia R) cook Ballentine's
h212 S State

--David E pntr Alexander Welding & Mfg
r142 Maywood av

--Doris A Mrs title examiner State Dept
Mtr Vehicles h1621 Sunrise av

--Doris E Mrs typ Central Whse & Stge
h2213 Noble rd

--Dorothy clk Sanitary Laundry r936
Harp Ter

--Eliz J Mrs ofc sec De Van Barbour &
Son r1800 Park dr

--Elsie (wid Spurgeon) maid h613 Rose-
mont av

--Ernest (Eunice) farmer h1109 Gatling

--Ernest E (Artelia W) h142 Maywood av

--Ernestine r825 E Martin

--Essie Mrs maid St Augustine's College
h107 Carver

--Eugene R (Lucy I) h903 Harp Ter

--Eunice W Mrs salad mkr Reinlyn Hse
r1109 Gatlin

--Everett P (Doris E) swtchmn NS Ry
h2213 Noble rd

--Everette (Rosebud P) h2607 Hazelwood

HAYES

--F Eliz sec Associated Genl Contrs of
Am Caro Br h1205 Duplin rd

--F Graye Mrs clk Hayes-Jackson Elec
h202 Lincoln court

--Food Center (June S Hayes) grös 3937
Western blvd

--Frances maid r1121 Gill

--Frances W studt r310 Oakwood av

--Gladys V asst city court clk r609
S Boylan av

--Glennie lab Robertson Chem r1210
Oberlin rd

--Grayson emp State College r Western
blvd

--Gurney E (Pauline B) asst chf dispr
SAL h1807 Knox rd

--H Vernon slsmn Westinghse h1020 W
Peace apt F 7

--Harold D (Juanita K) USA h2012 Reaves
dr

--Harvey E atndt State Hosp r do

--Helen B Mrs tchr Sherwood Bates Sch
r1020 W Peace apt F 7

**HAYES HUBERT E (F GRAYCE; HAYES-
JACKSON ELECTRIC CO), h202
LINCOLN ct, TEL 2-1059**

--Hugh (Margt) slsmn Western Auto Sup

--Hugh F (Margt W) chemist State Dept
Agriculture h1207 Duplin rd

--Irene L sten Elec Equip r2614 Wells
av

--J Herbert (Cornelia H) capt City Police
h305 Duncan

--J J driver A G Boone Co r Benson NC

--J Paul (Clara H) jwlr 507 Hboro h2817
Kittrell dr

**HAYES-JACKSON ELECTRIC CO
OWNERS**

**HUBERT E HAYES
LEONARD L JACKSON
ELECTRICAL CONTRACTORS and
REPAIRS
WESTINGHOUSE AUTHORIZED
DEALERS
ELECTRICAL EQUIPMENT and
APPLIANCES
RADIO SETS, SALES and SERVICE
133 E HARGETT
TELEPHONE 3-5031
(See page 84 Buyers' Guide)**

--Jacob brklyr h202 N Tarboro

--Jas atndt Partin Bros Serv Sta r Mill-
brook NC

--James chef Ballentine's Restr

--James (Daisy W) hlpr Gregory Poole
h613½ Adams al

--James (Ruby K) lino opr News & Ob-
server h507 E Franklin

--James R (Virginia S) supvr SAL h322
East Park dr

--James R jr USA r322 East Park dr

--Janet E studt r515 Patterson la

--Jerry porter Johnson-Lambe r1022
Manley

--Jordan N (Mable Y) bellmn Hotel Hboro
h608 Jamaica dr

--Joseph (Eliz J) appraiser Federal Land
Bank r1800 Park dr

--Julian H (Louise S) with State Utilities
Conn h1105 Nichols dr

--June K Mrs clk Wachovia Bk & Tr h451
Guilford cir

O. C. PENNINGTON Sole Owners JAS. W. SMITH

Pennington-Smith Funeral Home

(Formerly Yelverton's Funeral Home)

104 S. DAWSON ST.**PHONE 7743**

Auto Finance Company

A HOME COMPANY FOR HOME FOLKS

420 S. McDOWELL ST.

TEL. 2-2813

HAYES

- June S (Bonnie; Hayes Food Center and Hayes Lunch) r1107 Henderson rd
 - Kermit W (June K) trav slsmn h451 Guilford cir
 - Laura C industrial eng State College r709 Tucker
 - Lena T maid h508 E Cabarrus
 - Leola G Mrs tchr State Sch for the Blind & Deaf h617 Rosemond av
 - Lewyn (Maria) lab h1410 E Jones
 - Lillian G clk State Dept Rev r327 W Morgan
 - Lola M maid r511 Cannon
 - Lonnie L (Laura C) driver Overnite Trans r709 Tucker
 - Lucille tech St Agnes Hosp r606 Coleman
 - Lunch (June S Hayes) 3937 Western blvd
 - Mamie O slswn Hudson-Belk r210 North Person
 - Marion K (L Christine) emp Pine State Crmry h4 Ferndell la apt 4
 - Marvin E hlpr Grophie Press r1421 Rhamkatte rd
 - Mary G sec-treas Coggins Constn Co r16 N East
 - Mary R Mrs drsmkr 541 E Lenoir r do
 - Maxine L r1807 Knox rd
 - Minnie h907 E Hargett
 - Moses (Essie) fireman St Augustine's College h107 Carver
 - Ollie M Mrs slswn Hudson-Belk h616 Pine rd
 - Peggy Mrs opr SBT & T r123 N Person
 - Ralph E (Marie G) field rep Flue Cured Tob Co-op r Nichols S C
 - Raymond (Ruth W) mail clk State Prison h808 Wilmington Terrace
 - Rebecca maid 2624 St Mary's r do
 - Rex L (Dell) dep mgr Sears h1211 Brookside rd
 - Richd L (Ollie M) studt r1337 Rhamkatte rd
 - Robt L (Mary B) h512 W Peace
 - Robt K (Vera E) studt h1634 Bickett blvd
 - Sarah Mrs waitress Boxley's Grill h123 N Person
 - Shirley R agrl economics State College r45f West Haven
 - Spurgeon (Leola G) delmn Village Pharm h617 Rosemont av
 - Steph W (Ollie M) atndt Woodard's Serv Sta h616 Pine rd
 - Stoney (Freelove) lab h1116 S State
 - Susan studt r305 Duncan
 - Thos C (Connie A) h404 Bledsoe av
 - Vasti H Mrs slswn Grant's r Garner NC
 - W T r122 Halifax
 - Willard (Mary J) cement fnshr h417 Patterson la
 - Wm h1119 Render
 - Wm V emp State College
 - Willie B (Pearl) jan Efird's r Garner NC
 - Willie maid Rex Hosp
 - Woodrow R (Eleanor) musician h816 W Johnson
- Haymer Walter N emp State College r1510 Poole rd

Casey Lumber and Builders Supply

GARNER ROAD

TEL. 5958

- Hayner Minnie M (wid Royal C) r1400 Banbury rd
- Ruth E ofc sec J Walter Thompson r2717 Vanderbilt av
- Haynes-see also Hanes and Haines
- HAYNES ALFRED M (SARA W), CASHIER**
RALEIGH INDUSTRIAL BANK, h101 HORNE, TEL 3-8918
- Annie M (wid Claude A) r2611 Kittrell dr
- B E emp State College
- Bernice cook St Augustine's College h215 N Tarboro rd
- Buria shoeshiner Red Smith's Barber Shop
- Carrie A h518 N Bloodworth
- Chris B (Sarah M; Chris Haynes Texaco Service) h200 W Whitaker Mill rd
- HAYNES CHRIS TEXACO SERVICE**
(CHRIS B "BILL" HAYNES), CARS CALLED FOR and DELIVERED, WASHING, WAXING, POLISHING, GREASING, TIRE REPAIRING, ROAD SERVICE, FREE PARKING, 1641 GLENWOOD av at 5 POINTS, TELS 3-1300 and 9208
- Christopher L (Claudia B) h204 W Whitaker Mill rd
- Clarence whsemn A G Boone Co r825 Fayetteville
- Clarence (Lottie R) whsemn A&P h714 Shaw ct
- Edwin B (Lilly P) pres N C Paper r RD 1
- Edythe H stock clk Western Auto Sup r211 1/2 W Park dr
- Eliz L Mrs ofc sec State Bd Health h102 Dixie Trail
- Ethel (Raleigh Floral) r15 S Bloodworth
- Frank L jr (Ruth L) asst prof State College h2713 Wayland dr
- Gene H eng State College r do
- Geo L lab r5 E Hayti al
- Glennie (Louise D) lab Robertson Fertilizer r725 Bragg
- Grover C jr (Helen S; Haynes Studio) h2706 Barmettler
- Harold H emp State College r2611 Kittrell dr
- Jessie M (wid Grover C) h3102 Ruffin
- John lab r206 Battle
- Kath S (wid Robt F) h209 Furches
- Lilly P Mrs sec-treas N C Paper r RD 1
- Margt clk State Bd Health r3102 Ruffin
- Mary L opr Poole's Beauty Shop r525 N Blount apt 4
- Minnie maid r714 S Bloodworth
- Rebecca W studt r101 Horne

RALEIGH BUILDING & LOAN ASSOCIATION

Raleigh's Oldest Financial Institution

HOME FINANCING OUR SPECIALTY



Office Furniture

**RALEIGH
OFFICE
SUPPLY CO.**



File Cabinets
118 E. MARTIN
Phone 4-1331



Wood
and
Steel
Chairs

COMPLETE
OFFICE
SUPPLIES



Mosler Safes

**O. W. DODD
ROOFING
&
SHEET METAL
WORKS**



WILLIAMSON
WATERBURY
Oil Fired
Furnaces

Gutters
Downspouts
Ventilators
S Skylights

Tobacco
Flues

Carey

Roofing

221 S. East
Phone 8021

BRYAN ROCK AND SAND CO.

Producers of
**SAND
WASHED
GRAVEL
CLAY
GRAVEL
CRUSHED
STONE
SCREENINGS**

Operations at
ABERDEEN
GARYSBURG
GOLDSBORO
ROLEVILLE
BAILEY
LINDEN
WEST END
PETERSBURG, Va.

**207
Raleigh
Bldg.
DIAL
3-1986**

WHOLESALE

WHOLESALE



**E. H.
Roberts
Construction
Co.**

BUILDINGS
HIGHWAYS
PUBLIC
UTILITIES

Box
8005
Ridge Dr.
(Bellvue Terrace)

CALL
3-2148

WATCHES
Jewelers Neiman's Silversmiths
DIAMONDS
• DIAL 7704 •
109 FAYETTEVILLE ST.

B. O. JOHNSON

WHOLESALE GROCER
CANDIES -- TOBACCO
NOTIONS AND CONFECTIONS
333 S. Wilmington, P.O. Box 1678
Dial 2-3975

HAYNES

- S. Adelaide emp State College r101 Horne
- Saml (Annie M) lab City h1417 Garner rd
- Studio (Grover C Haynes jr) photogs 309½ Fville
- W Edgar (Eliz L) h102 Dixie trail
- Wm C emp State College
- Haynie Adelaide r3049 Farrior rd
- Russell M jr emp State College r3517 Neil

Hayson Cecil O (wid Chas W) r2131 Cowper dr

Hayward Geo S jr (Anne W) clk PO r205 E Franklin

- Mary H (wid N J) ofc mgr Colonial Life & Accident Ins h417 N Blount apt 3

Haywood Alberta O tchr r1501 E Lane

- Alex (Bessie B) lab City h321 Cannon
- Alonzo (Ellen S) h1217 Oberlin rd
- Alston hndlr Ry Exp r207 Cannon
- Anna B atndt Laundromat r1514 E Jones

--Annie Mrs hlpr Sanitary Lndry h219 Heck

- Annie T (wid David D) h717 Manly
- Australia A (Betty) pntr h316 Hill
- Bernard G (Frances A) weaver Pilot Mills h1134 Harp
- Bertha Mrs h1001 Parker
- Bertram orderly Rex Hosp r Garner NC

--Bess C Mrs clk State Dept Rev h1627 St Mary's

- Building 203-05 Fville
- Carlotta tchr r1501 E Lane
- Chas (Thelma R) asst shlp clk South-eastern Radio Sup h208 S Pettigrew
- Chas studt r1001 Parker

--Chas A (Mittie E; Raleigh Funeral Home) h720 S East

--Chas A jr (Phyllis P) enbalmer Raleigh Funeral Home h322 E Cabarrus

--Chas W (Leola S) mach opr Raleigh Lndry h321 S Haywood

- Chas W (Cora) repr Lewis Radio Clinic h583 E Lenoir
- Chester firemn Sou Ry h125 E Hargett R 3

--Christine waitress S&W Cafeteria r Garner NC

--Cora Mrs maid Darling Shop h583 E Lenoir

--Cordelia C Mrs smstrs Medlin-Davis Clns h326 Bragg

--Cornelia S Mrs tchr County Sch h1027 Oberlin rd

--D Earl (Mabel D) msngr-clk State Dept of Lab r106 Turner la

HAYWOOD

- David E (Pattie Y) exp hndlr Ry Exp h1108 Oakwood av
- David L (Maude P) h202 Parrish
- David L (Norma W) atndt Raleigh Funeral Home r720 S East
- Doris maid r2214 Bedford av
- Edmond M tchr Fuquag Springs NC r1001 Parker
- Edna Mrs (Saunders St Beauty Shop) h518 Saunders
- Edna P studt r202 Parrish
- Edward cafeteria wkr State College r1031 Oberlin
- Edw G (Susie) horticulturist State College h612 Chamberlain
- Eliz P (wid Philip H) h419 Cannon
- Elvera h D 28 Washn Ter Apts
- Esther B Mrs maid YWCA r217 Beldsoe av
- Ethel Mrs prsr Carolina Clns h405 Camden
- Fletcher P (Lillian A) jan N S Ry h714 E Martin
- Florence T Mrs maid Federation Headquarters for Women r585 S Lenoir
- Frances maid r D 28 Washn Ter Apts
- Frank lab r1217 Oberlin rd
- Frank T driver Sou Auto Parts r717 Manly
- Gertrude maid r1119 S State
- Gertrude M (wid Lucius) h2214 Bedford av

**HAYWOOD HENRY D (ALICE C),
V-PRES-TREAS WILLIAMS & HAY-
WOOD INC, REALTOR, 1116 INSUR-
ANCE BLDG 336 FAYETTEVILLE,
TELS 4-4349 and 2-2911, h115
CHAMBERLAIN, TEL 8401**

- Hilda G ofc sec CP & L r107½ Oberlin rd
- Hubert B (Marguerite M) phys 123 W Hargett R519 h634 N Blount
- Hubert B jr (Virginia A) phys 123 W Hargett R 419 h921 St Mary's
- J Benbury (Bess C) cotton classer N C Cotton Growers Co-op Assn h1627 St Mary's
- James kitchen wkr Rex Hosp r2214 Bedford av
- James studt r1001 Parker
- James W ydmn City Park r1506 E Jones
- John (Ethel) prsr Carolina Clns h405 Camden
- John F Rev (Lucy J) h914 New Bern av
- Julius R (Sylvia B; Haywood Soda Shop) h906 S Haywood
- Laura S (wid Robt W) h400 E Edenton
- Leonidas D (Cornelia S) prin Oberlin Elementary Sch h1027 Oberlin rd
- Lillian A Mrs tchr County Sch h714 E Martin
- Lillian M r407 W Lenoir
- Lottie (wid Wm) h1506 E Jones
- Lovie J (wid Romie) h1501 E Lane
- Lucille hlpr Raleigh Lndry h413½ Alston
- Lucy B Mrs laundry wkr State Sch for the Blind & Deaf h1103 S Person
- Lucy T Mrs cafeteria wkr Myrtle Underwood Sch h1333 Oberlin rd

J. F. WILLIS SHEET METAL WORKS

HEATING - ROOFING - WINTER CONDITIONING

Peace at Halifax

Phone 6921 and 4-2800

POWER BRAKE CO., INC.

Authorized Distributors

Bendix - Westinghouse Air Brakes - B.K. Hydravac Vacuum Brakes
 1734 LOUISBURG RD. SALES AND SERVICE TELS. 4-1315-4-1316
 NIGHTS, SUNDAYS AND HOLIDAYS TEL. 4-1182 and 29-4145

HAYWOOD

- Mabel D Mrs tchr Garner High Sch r106 Turner's la
- Maggie h1030 Oberlin rd
- Margt T (wid Allen) tchr Oberlin Sch h815 E Lenoir
- Marshall D (Margt S) agt Thos W Adickers h20 Mayo apt D 6
- Mary A Mrs cash Royal Theatre h507 S Bloodworth
- Mary L elev opr Montgy Ward r208½ S Pettigrew
- Mary M (wid Ernest) maid h902 Manly
- Mattie B (wid Marshall; Crab Apple Shop) h127 E Edenton
- Maurice driver Carter's Inc r1333 Oberlin rd
- Milton D (Zana V) notary 215 E Carbarrus h do
- Moody (Oma M) firemn N S Ry h407 W Lenoir
- Nettie D ofc sec State College r821 Wake Forest rd
- Nettie D (wid W Gaine) h821 Wake Forest rd
- Oma M Mrs elev opr Ins Bldg h407 W Lenoir
- Pauline hsemother State Sch for the Blind & Deaf h1031 Oberlin rd
- Pearlene Mrs nurse St Agnes Hosp r412 E South
- Peg W Mrs title examiner State Dept Mtr Vehicles r Youngsville NC
- Percy (Nannie) hd chef Jimmy's Restr h1514 E Jones
- Phyllis P Mrs ofc sec County Colored Home Demonstration agt r322 E Cabarrus
- Princess P Mrs beauty shop 320 E Cabarrus h do
- Richd emp State College r1217 Oberlin rd
- Rocher L (Lorene S) carp W C Vick Constn h1538½ Sunrise av
- Saml B jr (Cardelia C) prsr Valet Tailoring h326 Bragg
- Soda Shop (Julius R Haywood) 417 S Bloodworth
- Spencer (Annie) lab h219 Heck
- Thelma R Mrs Indrs Peace College h200½ S Pettigrew
- Thos (Rachel) h534 E Lenoir
- Timothy L studt r1001 Parker
- Tom lab r1217 Oberlin rd
- Tommie L emp State College r do
- Virginia D tchr r1501 E Lane
- Wilbur (Letha W) driver Milner Stores h1605 E Edenton
- Wm (Edna) h518 Saunders
- Wm (Lucy T) caddy mstr Carolina Country Club h1333 Oberlin rd
- Wm emp State College r519 W Lenoir
- Wm (Esther B) lab Greyhound r217 Bledsoe av
- Wm lab St Augustine's College r1114 Pender
- Wm M (Lucy B) porter Sir Walter Barber Shop h1103 S Person
- Willie (Lanie R) waiter Sir Walter Hotel h5 Johnston ter
- Hazel Robt B (Kerma M) specialist State Wildlife Resources Comn h Fville rd

W P T F

DIAL 680
-NBC-
 AFFILIATE
 50,000 WATTS

HAZEL'S (MRS HAZEL BOWERS), LADIES READY-TO-WEAR, DRY GOODS and NOTIONS, GARNER, N C, PO BOX 344, TEL 29-2111

Hazelgrove Robt studt r2512 Clark av
 Hazel John H tchr State Sch for the Blind & Deaf r do

Hazelton Frank R (Bertha M) h2904 Oberlin rd

--John F (Ruth P) slsmn International Harvester Co h1903 Clark av
 --Russell F (Helen L) chem eng Solvay Process h320 Hudson

Head Lena M Mrs emp State Emp Security Comn h2229 Bernard

HEADEN EPSIE, ASST CASHIER BANK OF RALEIGH, h783 HILLSBORO, APT D2B

Heady Earl O (Marian R) prof State College h1926 Smallwood dr

Health Publications Institute Inc Felix A Grisett exec dir 216 N Dawson

Heard Dixie cash Woolworth's r17 N West

--Eulah V Mrs emp State College h3116 Douglas

--Harrold A (Eulah V) serv mgr Sir Walter Chevrolet h3116 Douglas

--Maxwell (Edna B) mech Bass GMC Sis & Serv r219 N Harrington

Hearn Beulah S atndt State Hosp r1300 S Saunders

--Caley C (Inez A) bus opr Caro Coach r519 Grove av

--Henry H (Ruby G) slsmn PHR Center Furn h2400 Greenway av

--Mary F (wid Harry H) h610 Woodburn rd apt A

--Ruby G Mrs bmo State Dept Mtr Vehicles h2400 Greenway av

Heartt Anne Dewey society reporter News & Observer r421 N Blount

--Chas I (Sophie P) special agt N C Fire Ins Rating Bur h1820

Wilshire av

--Leo D h421 N Blount

--M Cornelia h128 S Dawson

--Sophie P Mrs emp State College r128 S Dawson

HEATER LANGDON A (WILMA H), SEC HEATER WELL CO INC, r CARY, N C

HEATER ROBERT B, V-PRES-ASST SEC HEATER WELL CO INC, r CARY, N C, TEL 2641

HEATER RUSSELL O (JESSIE C), PRES-TREAS HEATER WELL CO INC, r CARY, N C

FIRE,
 AUTOMOBILE,
 INLAND
 MARINE,
 AND
 ALLIED
 LINES



**THOMAS
 B.
 REYNOLDS
 & SON
 GENERAL
 AGENTS**



**BUSINESS
 WRITTEN
 ONLY
 THROUGH
 BONA FIDE
 AGENTS**



**1007-09-11
 SECURITY
 BANK BLDG.**



DIAL 9564



**RESIDENCE
 DIAL 2-1116**

**Hayes-Jackson Electric Co.**

ELECTRICAL CONTRACTORS

Authorized Dealers WESTINGHOUSE APPLIANCES

SALES — SERVICE

133 E. Hargett

TEL. 3-5031



ASKEW'S

FOR
THE
FINEST
IN
RADIO
AND
TELEVISION

PHILCO
and
SYLVANIA

COMPLETE
SERVICE

1626
Glenwood
Ave.
PHONE
4-1438

**C. H.
MIMS**

and

SON**PLUMBING****CONTRACTORS**

Repair Work
A Specialty

24-Hour Service

2201
Wake Forest
Rd.

TEL.

9823

P. O. BOX
283

FARM BUREAU

D. S. WILLIS, Agent

127 Davie

Boylan-Pearce

Raleigh's Shopping Center

HEATER WELL CO INC

RUSSELL O HEATER PRES-TREAS,
J RAYMOND MATTHEWS V-PRES,
ROBT B HEATER V-PRES-ASST SEC,
LANGDON A HEATER SEC,
WELL DRILLERS and WATER SYS-
TEMS

306 S SALISBURY
TELEPHONE 2-4675
(See page 204 Buyers' Guide)

Heath Calvin C (Thelma F) city
police h1006 Norris
--Edw E (Appie C) emp Tops Serv
Sta h100 Faircloth apt 1
--Forrest G (Elise P) mgr Mexican
Petroleum Corp h1701 Colonial rd
--J Howard (Helen P) restr mgr Caro
Coach Sta h2709 Wayland dr
--Lancaster (Seabury) lab Buckeye
Cotton Oil h733 Quarry
--Lena ofc sec Bapt Hdqtrs Genl
Bapt Convention rl17 W Lenoir
--M Caroline clk-sten Sec of State
r1701 Colonial rd
--Madge T (wid Jas) waitress
Watson's Grill r610 Polk
--Sallie studt r1701 Colonial rd
--Velma H nurse Rex Hosp r do
--Wm mgr Tops of Raleigh r100
Faircloth
Heaton Richd S (Roberta V) optometrist
512 St Mary's r101 h2615 Wells av
--Roberta G emp State College r2615
Wells av
Hebert David studt r20 Logan ct
--Eula maid h554 E Davie
--Teddy T emp State College r216 E
Aycock
Hebrew Cemetery Oakwood av nw cor
Linden av
Heck Maude W (wid Chas M) h200
Hawthorne rd
--Robt R emp State College r do
--Hedden Forrest D Rev (Eliz P) supt
Methodist Orphanage r do
--Frances P nurse Rex Hosp rl101
Glenwood av
Hedgecock Dolly A emp State College
--Glenn (Frances W) supvr Curtiss
Candy h783 Hillsboro apt R-1-B
Hedgepath Atlas J gdnr h102 Fisher
--Chas lab Carolina Country Club
r102 N Fisher
--Maisie H maid r102 Fisher
Hedgepeth Hilda waitress Balentine's
Restr rl16 Halifax
--J V (Lois C) driver Std Cinder Block
h308 Love's al
--Lois maid Sir Walter Hotel r308
Love's al
--Marshall (Lonie M) lab City h712 S
Bloodworth

MUTUAL AUTO INSURANCE CO.
MUTUAL FIRE INSURANCE CO.
LIFE INSURANCE CO.

Telephone 4-3463

HEDGEPEETH

--O W opr Cline Paving
--Roy B emp State College
--Sara J Mrs clk State Dept Pub
Instn r37-F Vetville
Hedges Bill (Eleanor G) asst mgr
S&W Cafeteria r214 N Bloodworth
--Eleanor G Mrs clk Bapt Bk
Store r214 N Bloodworth
Hedgins W Edw (Mamie) mixer Royal
Bkg h504 N Person apt 6
Hedgpeth John H (Magdalene D) bkpr
Raleigh Bldg & Loan h1024 W South
--Magdalene B Mrs kindergarten 1024
W South h do
Hedrick Chas carp Wright Constn
--Dorothy r1308 Duplin rd
**HERDRICK EARL T (GENA W), OPTOME-
TRIST LOUISBURG rd, 3 MILES
US HWY NO 1 NORTH, RD 5, TEL
2-2642, h do**
--Frank T jr slsmn Nehi r Youngsville
N C
--Hilda G Mrs clk CP&L r Knightdale
N C
--Jack H (Eleanor F) slsmn Jas H
Anderson Co h2004 Bernard
--Jas carp Wright Constn
--Jas W (Martha H) sls rep Brown-
Rogers-Dixon h20 Mayo apt E5
--Jos B (Virginia R) asst mgr Thom
McAn h1821 White Oak rd
--Louise R (wid Chas) r309 Cutler
--Lyna G (wid Arth P) h119 Hudson
--Martha H Mrs tchr Fred Olds Sch
h20 Mayo apt E5
--Virginia R Mrs ofc sec Conn Mut
Life h1821 White Oak rd
--W Phillip jr (Josephine C) tob
specialist State Dept of Agrl h601
Kirby
Hefner Ben F slasher Pilot Mills
r1127 N Blount
--Wm R emp State College
Heger Earl ydmn Mrs Lucie Procter
r800 New Bern av
Heglen Myrtle C Mrs insp State Dept
of Lab r Charlotte N C
Hegler Helen G Mrs matron SH&PWC
r502 Cumberland
Heidelbach Rudamah S (wid Bert A)
h957 St Mary's
Height Geo S jr emp Dillon Sup
r Garner N C
--Jackie Mrs clk CP&L r Garner N C
--Jas lab r224 Bledsoe av
--Madeline E Mrs maid h1211 Oberlin
rd
--Viola (wid Geo) prsr Hayes-Barton
Lndry h224 Bledsoe av
**HEILIG-LEVINE OF RALEIGH INC,
ALBERT L LEVINE MGR, FURNI-
TURE, HOUSE FURNISHINGS, 135-
139 S WILMINGTON, TELS 2-4628
and 2-4629 (See page 95 Buyers'
Guide)**
--Wm A (Fannie K) pres Heilig-
Levine r2933 Winchester ct
Heilman Alf H (Mabel W) clk PO h2817
Barmettler
--Mabel W Mrs tchr Garner Sch h2817
Barmettler
Heimbuch Agnes Mrs tchr Thompson
Sch r UK-11 Vetville

**RALEIGH BUILDING & LOAN
ASSOCIATION**

Raleigh's Oldest Financial Institution

HOME FINANCING OUR SPECIALTY

Jones PURE PORK SAUSAGE

"The Ham Makes It Different"

RALEIGH TEL. 5195

Jones Sausage Co.—Garner, N. C.—Dial 29-3431 and 29-5011



HEIMBUCH

- Alvin H emp State College r31D
Vetville
- Heir Dorothy clk S&W Cafeteria 2212
N Bloodworth
- Heiser Donna E Mrs (The Lamp
Lighter) h123½ Brooks av
- Wilford C (Donna E; The Lamp
Lighter) h123½ Brooks av
- Helfert Jas C expeller opr Buckeye
Cotton Oil r508 Cutler
- Hellen Bertha L clk State Dept of Tax
Research h105 E Edenton apt 102
- Eug J (Mattie H) asst dir State
Dept of Rev h103 N Boylan av
- Jas H (Daisy L) driver Air Line Cab
h426 N Person
- Heller Seymour (Josephine S) mgr
State Vacuum Store h1421 Beaver
Dam rd
- Helms Chas H (Frances N) sec
Rollins Inc and USA
- Clegg W (Dorothy) eng WNAO h903
Norris
- Henry A (Zealian H) supvr Public
Schools h1005 W Peace
- Jesse A jr (Dorothy C) ofc 239
Fville R610 h1909 Stone
- Mary E Mrs slswn Hudson-Belk
r RD 2

HELMS MOTOR EXPRESS INC, A D BURTON PRES. MODERN TERMINALS WITH FACILITIES and EFFICIENT PERSONNEL, RALEIGH TERMINAL S BLOUNT extd, TEL 2-4439 (See page 199 Buyers' Guide)

- Saml driver White Trans r328
W Edenton
- Sanford N driver White Trans r328
N Edenton
- Z E (Ethel A) sect chief State Dept
Mtr Vehicles r RD 2
- Zelian H Mrs tchr State Sch for The
Blind & Deaf h1005 W Peace
- Helser Kenneth H (Dorothy E) mgr Std
Brands h2803 Everett av
- Helton Frazier W (Mildred W) mech
Caro Coach r1101 King Charles rd
- Hedverson Helen sten State Educ Dept
r2724 Bedford av
- Hembree Gilbert L emp State College
rUK38 Vetville
- John B jr emp State College
- Hemby Maggy emp State College
- Noah R agrl eng State College
- Queenie emp State College
- Hemingway Milton (Clara V) cement
fnshr Wanamaker-Wells hE36
Washn ter apts
- Hemmings Jim D emp State College
- Hemphill Beulah insp N C State Bd of
Cosmetic Art r Glen Alpine N C
- Emma D (wid Walter) rK17 Washn
ter apts
- Walter (Willie M) cleaner Caro
Coach h1005 E Martin
- Willie M Mrs cafeteria hlpr
Needham B Broughton High Sch
h1005 E Martin
- Hendercraft Leon servmn Genl
Air Conditioning r330 W Johnson
- Henderson Ada maid r323 Battle
- Alberta R Mrs nurse 2213 Bernard
h do

FIRST CITIZENS BANK AND TRUST COMPANY

Complete Banking Service

Member Federal Deposit Insurance Corp.

HENDERSON

- Andrew L (Betty B) sales eng Genl
Elec Sup h1020 W Peace apt I-3
- Annie J Mrs tchr Lucille Hunter Sch
r509 Coleman
- Arch F (Harriet P) h1905 Pine dr
- Archie F jr (Vallie L) slsmn Capitol
Elec Sup h530 Oakwood av
- Ben H (Nobie K) carp h1503 Hanover
- Billy plumber Bailey Plumbing
r Cary N C
- Buck (Lezetta R) atndt State Hosp
h1212 Daladams
- Christine maid Mary Eliz Hosp r421
Green
- Clarence (Teenie) brakemn SAL
h1621 Thompson
- Clarence M (Lou M) produce 1632
Thompson h do
- David E industrial eng State College
r1905 Pine dr
- Edgar H (Isabella B) h213 Oberlin
rd
- Edna E r1632 Thompson
- Edw O (Sara; Henderson's
Luncheonette) h2109-H Hboro apt
B2
- Emma B Mrs slswn Diane Shop h213
Hillsboro apt 3
- Etta D Mrs clk State Capital Life
Ins h613 Edmund
- F M Associates (Francis M
Henderson) mfrs agts 801 W
Morgan
- Frances M (Jane T; F M Henderson
Assocs; Modern Floors) sec-treas
-mgr Caro Appliance Distrs, mgr
Good Housekeeping Shoppe and
Sou-Drainboard Mfg h1621
Beaver Dam rd
- Geo (Uzelia D) jan State Dept Rev h21
Hunter
- Georgia emp State College r Chapel
Hill N C
- Georgia M barber Mkt Barber Shop
r21 Hunter
- H K stock clk Storr Sales r Garner
N C
- Hannah B (wid Alex) r1009 Fville
- Herman jan News & Observer r750
Fayetteville
- Hubert P emp State College r Chapel
Hill N C
- Iris T emp State College
- Isabelle B Mrs artist 213 Oberlin rd
h do
- Isabelle R Mrs supvr State Bd
Health r Wendell N C
- John J (Agnes T) clk Security Mkt
r105½ Maywood av
- John M (Zenobia B) mech PO h2119
Fairview rd



Phillips Roofing

Co.

ROOFING
&
SHEET
METAL
WORKS

Skylights
Ventilators
Gutters
Down Spouts

DIAL
3-3520

319
W. Davie



Johnson- Lambe Co.

TOYS
GAMES



FRIGIDAIRE

REFRIGERATORS
WASHERS
IRONERS AND
APPLIANCES

116-118 South
Sallybery

DIAL
8848



POWELL-STEWART MOTOR CO.

ACCESSORIES — GENERAL REPAIRING

419 S. Wilmington



Tel. 7214



MORTGAGE LOANS INSURED SAVINGS

SPONSORS OF HOME OWNERSHIP

132 S. Salisbury

Dial 3-1633

JOYCE & BAILEY FURNITURE CO.

QUALITY
FURNITURE

"Don't Try and
Try Again
Try Joyce &
Bailey"

612-614
N. Person

PHONE
4-2742

HENRY D. HILL DECORATOR KYANIZE

PAINTS - VARNISHES - ENAMELS

205 OBERLIN RD. DIAL 2-4915
Nights & Sundays 3-9181

HENDERSON

- John M jr (Uldine S) USA r2119
Fairview rd
- Julian E (Ruby I) slasher Pilot Mills
h1620 Montrose
- Lazetta R atndt State Hosp r do
- M Eug hlpr Jesse & Williams r1632
Thompson
- Marion E food service wkr State
Hosp r do
- Mary E Mrs slswn Diana Shops
h1213 Hboro apt 3
- Maxie asst home agt State College
- Myrtle C Mrs clk Montgy Ward
r RD 4
- Richd lab Carolina Builder's h1117
Pender
- Richmond driver Caro Bldrs r319 S
Bloodworth
- Rolern (Mary E) v-pres Tip Top
Foods Inc h1213 Hillsboro apt 3
- Ruth G Mrs h2815 Oberlin rd
- Thelma H Mrs chkr Piggly-Wiggly
Stores r RD 4
- Thomas D (Lazetta) firemn State
Hosp r1632 Thompson
- Thomas G (Etta D) slsmn Coca-Cola
h613 Edmund
- W Henry (A Laura) asst div dir State
Dept Rev h101 N Boylan av
- Wm washer Snow White Lndry h612
E South
- Wm F (Mary R) asst hosp administra-
tor State Medical Care Assn h2705
Clark av
- Wm W (Alberta R) studt h2213
Bernard
- Willie E hlpr J Herbert Bailey jr
r Cary N C
- Zenobia B Mrs supvr State Dept Rev
h2119 Fairview rd
- Henderson's Luncheonette (Edw O
Henderson) 3116 Hboro
- Hendon Edna M bkpr Oak City Lndry
h520 S West
- Irving atndt Duke's Garage r520 S
West
- Hendrick Hazel A clk Walker Martin
Inc
- I E switchman SAL r Western blvd
- H F swtchmn SAL r Wake Forest rd
- Hendricks Anne H tchr Broughton Sch
r1628 Park dr
- Claude mech Royal Type r3 S Person
- Eleanor B emp State College
- Geo lab h802 S Blount
- H E (Rosalie G) USMC r1304 Park dr
- Hubert r County Home
- L E prsmn Graphic Press r Cary N C
- Lucy M cafeteria cook Fred A Olds
Sch r RD 4
- Mack P (Martha D) driver White
Trans h224 Glascock

HENDRICKS

- Martha D Mrs slswn Krispy-Kreme
Doughnut h224 Glascock
- R P slsmn Hinnant Distr Co r Clayton
- Richd (Shirley) studt h1317½ Dale
- Rosalie G Mrs nurse Rex Hosp
r504 N Blount
- Thos A emp State College r1814 Park
dr
- Waverly mech Royal Type r3 S
Person
- Hendrickson Horace J (Gene S) coach
State College h2109 St Mary's
- Hendrix David L (Lena G) elec eng
CP&L h710 E Whitaker Mill rd
- Edith M emp State College
- Floyd F studt r103 Chamberlain
- Leah emp State College r710 E
Whitaker Mill rd
- Martha slswn Krispy Kreme Doughnut
- Noah L emp State College
- Phyllis S emp State College r3210
Merriman av
- Robt L emp State College
- Henencheck Alvin A (Virginia A)
supt State Capitol Life Ins h310
Mulberry
- Virginia A Mrs slswn Eckerd's
Drug h310 Mulberry
- Henley Albert J (Gladys M) whsemn
A&P h217 Maywood av
- Gurney H (Virginia W) mech White
Trans r218 Gilbert av
- I Frank (Alma P) carder Pilot
Mills h218 Gilbert av
- Jos G (Evelyn B) mech h1420 Court-
land dr
- Lawrence (Adell B) h1400 Moring
- Mary L bkpr Raleigh Tractor &
Truck r RD 2
- Pauline H (wid Raymond W) h304
Summit av
- Henline Robt L ofc mgr Mitchell Distr
r513 Cleveland
- Hennessee Dewey W emp State College
- Wm E jr (Mary F) emp Dillon Sup
h2013 St Mary's
- Henning Beatrice maid r213 W Lenoir
- Henry Alice W Mrs opr Merritt's
Beauty Shop h746 Ellington
- Clarence E (Mary E) lab N S Ry h711
S East
- Cora A Mrs tchr PS Lockhart Sch
h1116 Holmah
- Essex E Rev (Cora A) h1116 Holman
- Frank C (Ida V) whsemn Honeycutt
Fruit & Prod h521 W Cabarrus
- Guider F emp State College
- Harvey W emp State College
- Herbert E (Dorothy B) acct exec
Bache & Co h125 Hudson
- Jerome tourist home 612 Jamaica dr
h do
- John B bellmn Raleigh Hotel r706 E
Martin
- Jos E (Alice W) barber Ransome Mc-
Coy h746 Ellington
- Leonard C (Leona N) carp hlpr h206½
W Lane
- Lillian B clk Farm Bur Mut Auto Ins
r2320 Oxford rd
- Mabel K Mrs sten State College h1615
Van Dyke av

BRYAN ROCK AND SAND CO.

Producers of
SAND
WASHED
GRAVEL
CLAY
GRAVEL
CRUSHED
STONE
SCREENINGS

Operations at
ABERDEEN
GARYSBURG
GOLDSBORO
ROLESVILLE
BAILEY
LINDEN
WEST END
PETERSBURG, Va.

207
Raleigh
Bldg.
DIAL
3-1986

WHOLESALE

WHOLESALE

BYNUM PRINTING CO.

Dial 6417

119-121 W. Hargett St.

Better
Printing

Aman Insurance Agency, Inc.

• ALL LINES OF INSURANCE •

1628 Glenwood Ave. Five Points

Tel. 7361

HENRY

- Maggie A Mrs h746 Ellington
- Mary waitress Peoples Cafe r612 S West
- Ralph (Mabel K) trav slsmn Values Inc h1615 Van Dyke av
- Thomas (Mary) carp Lawrence Bros h428½ Salisbury
- Wm J (Florence H) genl mgr Ready Mixed Concrete r200 Transylvania av
- Hensley Dorothy S Mrs atndt State Hosp h122 Summit av
- Jas M (Billy J) driver Colonial Stores r554 E Hargett
- Lawrence S civ eng State College r Durham N C
- Theo (Dorothy S) tex wkr Am Woolen h122 Summit av
- Henson Dolly K Mrs clk Henson's Gro h9 S East
- Edw B r YMCA
- Ernest B (Dolly K; Henson's Gro) h9 S East
- Grover C L credit mn GMAC h2006C Smallwood dr apt C
- Jas plmb hlpr W H Calder Plmb & Heating r RD 6

HENSON JOHN H (LILLIAN S), GENERAL CONTRACTOR, "SPECIALIZING IN HOME BUILDING," 1015 W PEACE, TEL 7559, h do

- John R hlpr Wilson Sandwich Shop r516 E Worth
- Kath bkpr Radio Amateur Center r327 W Morgan
- Margt cash Village Theatre r1015 W Peace
- Ruth S (wid Grover) emp State College h116½ Howe
- Thos G (Marie G) trainmn SAL h707 Hinsdale
- Thos G jr clk Pine Drug r707 Hinsdale
- Hinson's Gro (Ernest B Henson) 127 S Harrington
- Hentz Robt R (Barbara D) chem State College h2909 Wade av
- Heonis Alice bkpr Jas Heonis Co r1500 Iredell dr
- Gus (Fairview Food Mkt) r Cary N C
- Harry (Paula; Table Sup) h3200 Hboro apt C5
- Jas C (Ero P; Jas Heonis Co) h1500 Iredell dr
- Jas C (James C Heonis) whol gros 218-20 S Blount
- Mary A clk Jas Heonis Co r1500 Iredell dr
- Paula Mrs clk Table Sup Gro h3200 Hboro apt C5
- Hepler D Howard (Thelma W) investigator State Comnr of Paroles h1802 Sunset dr
- Heptinstall B Lenora Mrs bmo State Dept Rev h318 W Edenton
- Martin K (B Lenora) emp State Emp Security Comn h318 W Edenton
- Martin K jr (Betty H) techn Stephenson Music h318 W Edenton
- Herbert Avis B Mrs nurse Dr Millard D Hill h1020 Peace apt P9
- B Dean (Avis B) eng Am Fore Ins Group h1020 W Peace apt P9

Newsome Roofing Company

Bird Roofs Insulated Siding
Asbestos Siding
Approved Applicators
FREE ESTIMATES - TERMS
S. Blount Ext. P.O. Box 2201
Phone 6132

HERBERT

- Richd C (Ann L) sport editor News & Observer h2602 Wayland dr
- Hercules Powder Co Wm H Burnside mgr insecticides 14 E Martin R807
- Herd Malcolm emp Johnny's Drive-In r111 S Durham
- Herder Peggy studt r215 N East
- Sue r215 N East
- Virginia clk Bell Baking Co r215 N East
- Heres Bert R Mrs waitress Balentine's Restr h209 Colleton rd
- Ralph H bus opr Caro Coach h326 W Morgan apt 3
- Hergert Kath B Mrs waitress Finch's Drive Inn r401 Perry
- Herman Anne F Mrs emp N C Military District r401 N Person
- Betty F clk-typ N C Military Dist r401 N Person
- Beverly S Mrs h607 Daniels apt A
- Hern Edw (Roxie C) brklyr r701 S Blount
- Herndl Geo C agt Bankers Life & Casualty r Chapel N C
- Herndon Cora r County Home
- Edna M clk Sanitary Lndry h520 S West
- Eliz cook Lucille Hunter Sch r809 Coleman
- Ella L maid r724 S Bloodworth
- Elsie E teller Mechanics & Farmers Bank r1303 E Jones
- Eug (Lucy D) Indry wkr Sir Walter Hotel h720 Fayetteville
- Gartha A (Eula R) hlpr Pine State Crmry h1431 Garner rd
- J Felton (Sadie P) bmo Durham Life Ins h123 S Pettigrew
- Jack A floor mgr Hudson-Belk r Cary N C
- Lenn R lab Raleigh-Durham Airport r1431 Garner rd
- Lucy D Mrs Indry wkr Sir Walter Hotel h720 Fayetteville
- Lynwood M slsmn Lewis Sporting Gds r415 King Charles rd
- Madison H (Eliz C) hlpr Pine States Crmry h809 Coleman
- Margt B Mrs nurse St Agnes Hosp h724 S Bloodworth
- Myron H (Lottie M) dist mgr Genl Mtrs h3007 Leonard
- Nannie M tchr Fred Olds Sch r2816 Bedford av
- Pearl (wid Thos R) h1315 E Jones
- Preston driver Herring Sash & Door r720 Fville
- Raymond L asst ship clk Royal Baking r Cary N C
- Willard H (Lucille J) lab City Parks Dept h313 S East

PINE STATE

MILK * ICE CREAM
* DAIRY PRODUCTS

414-418 GLENWOOD AVE.

PHONE 2-3911

PUBLIC SERVICE CO. of N. C. INC.

NATURALLY IT'S GAS



CLEAN ECONOMICAL

Cooking
Refrigeration
and
Water
Heating
With
GAS

Perdue Bros. Inc.

GENERAL CONTRACTORS



Residential

OR

Commercial
2617 Grant.

Ave.
115

W. Peace

TEL.

2-0127

Wm. A. PAHL Co., Inc.

PAINTING and DECORATING
CONTRACTORS

PHONE 2-0425

2547 WAKE DRIVE

WRENN

ELECTRIC

CO.

ALL TYPES
ELECTRICAL
APPLIANCES

APEX WASHERS
AND
IRONERS

WAYNE
WATER SYSTEMS

CROSLEY
RADIOS
AND
REFRIGERATORS

404 Glenwood
Ave.

PHONE
3-3405

HUDSON-BELK

Eastern Carolina's
LARGEST Store

38 years in Raleigh

MOORE-WRIGHT Construction Company, Inc.

General Contracting
Robt. L. Wright
1014 FAIRCLOTH EXT.
PHONE 9980

HERNDON

- Wm lab Job P Wyatt & Sons r Apex N C
- Willie L orderly Rex Hosp r724 S Bloodworth
- Hernies Warren slsmn Watson's Seafood & Poultry
- Herold Allen L (Ruth Y) dept mgr Sears h1716 Dallas
- Ruth Y Mrs slswn Reed's h1716 Dallas
- Herrick Grace C (wid Clifford E) r2813 Mayview rd
- Lee W jr emp State College g Garner N C
- Herring Annie W teller First Citizens Bk & Tr r219½ N Bloodworth
- Chas H (Louise B) circulation mgr News & Observer h2324 Lake dr
- Delpha R nurse Rex Hosp r do
- Edw H (Lucille S) phys 700 W Morgan h1126 Harvey
- Ernest J (Ella M) driver DeLuxe Taxi h905 S West
- Eugenia ofc sec State Supreme Ct r604 N Blount
- Hazel C studt r1126 Harvey
- Lattie bus opr Caro Coach #5 S Person
- Lebrow H emp State College
- Leila clk-typ State Dept Mir Vehicles h323 Hillsboro apt 3
- Livious D (Margt H) dentist 123 W Hargett R810 r Highland Ridge rd
- Mildred L tchr Garner Sch h314 Hboro apt 6
- Phoebe sten-clk Equitable Life Assur r110 E North
- Rachel D emp State College
- Sarah C supvr State Dept Pub Instr r1208 Filmore

HERRING SASH & DOOR CO INC, LUMBER, MILLWORK, MOULDINGS, PAINTS, ROOFING, BUILDERS' HARDWARE, PLASTER MATERIALS, GARAGE DOORS, PLYWOOD SCREENS, INSULATION and RELATED ITEMS, HILLSBORO rd, TEL 5880 (See pages 48 and 140 Buyers' Guide)

- Thos studt r16 N Boylan av
- Vera L h604 N Blount
- Virginia W Mrs IBM opr Flue Cured Tob Co-op h105 E Edenton apt 108
- W Henry (Mary F) h2210 Byrd
- Wm B (Virginia W) driver Greyhound h105 E Edenton apt 108
- Herrington Ann maid Andrew Johnson Hotel
- Hunter slsmn Texaco r Durham N C
- Jas (Evelyn J) cook County Sanitorium rA19 Washn ter apts

HERRINGTON

- Stacey W (Annie L) asst mgr Advance Stores r Cary N C
- Herritage Ronald G (Nell S) condr SAL h1906 Sunset dr
- Herrmann Vern C emp State College
- Hershberger Barbara r6 S East
- Wm L (Edna M) with Raleigh Elev Co h2700 Rosedale av
- Hershey Chocolate Corp Matthew J Cowden div mgr 15 W Hargett R603
- Hersey Vernie Mrs clk N C Fire Ins Rating Bur r802 N Bloodworth
- Hertel Eug S chem eng State College r1618 Hboro
- Hervey Henry J (Grace S) mgr ABC Bd Store No 1 h730 E Whitaker Mill rd
- Herz Carl S emp State College
- Hester A Pearl Mrs h220 S East
- Annie C (wid Edw) h1216 Oberlin rd
- Annie M (wid A Thomas) r920 Wilmington ter
- Ara D emp Dillon Sup h537 E Jones
- Brady emp State College r Chapel Hill N C
- C Neil (Gertrude B) teleg editor News & Observer h1426 Mordecai dr
- Carrie T (wid John) r503 Oberlin rd
- Chas M sec USDA-P&MA (County Commitee) r Neuse N C
- Claude B slsmn Webster Distr r RD 2
- Clyde E (Minnie B) condr Sou Ry h411 Elm
- E Lee (Eleanor C) sec-treas Martin's Haberdashery h300 Lake Boone Trail
- Edwin E (Lou P) purch mgr F D Cline Paving h2019 Wake Forest rd
- Ella L (wid Alonzo F) h218 N Harrington
- Estelle prsr Self Serv Lndry r726 S West
- Esther R (wid Edgar) lndry wkr State College h726 S West
- Ethelene B Mrs splr Am Woolen r440 Grissom
- Floyd M (Mary W; Security Mkt) r700 Runnymede
- Frank A (Wakie E) carp r117 S Mc-Dowell
- H Dewey (Margt N) materials eng SH&PWC h3205 Merriman av
- Jas D r County Home
- Joe R (Lillie H) sls supvr Seven Up Btlg h516 E Edenton
- John L (Beatrice B) warden City h901 N Blount
- Jos P studt r3414 Hboro
- Lillie L emp State College
- Louise R Mrs cafeteria mgr Richd H Lewis Sch h701 Glenwood av apt 1
- Louise W Mrs emp H Steinmetz Florist h503 Oberlin rd
- Margt J Mrs clk Wachovia Bk & Tr r Lillington N C
- Mary W Mrs (Security Mkt) r700 Runnymede
- Maurice E studt r222 Hillcrest rd
- Oka T r2022 Pine dr

MARTIN MILLWORK CO.

LUMBER — MILLWORK — PAINTS

Dial 3-1681

End W. Morgan St. at Harrison Ave.

CHAMBERS-CAVINESS, INC.

General Contractors
RESIDENTIAL and COMMERCIAL BUILDERS
FLOORING—FORMICA COUNTER TOPS
BUILDINGS OF MERIT—HOMES OF DISTINCTION 2515 FAIRVIEW RD.

PHONE 5643

HESTER

- Peter D (Ruth J) partsmn N C Equip h1302 Hboro
- R H engineer SAL r411 Salisbury
- Ruth S Mrs ofc clk N C Fire Ins Rating Bur h1302 Hboro
- Sarah J tchr Sherwood Bates Sch r635 Daniels apt C
- Thos (Eliz T) whse supt Walker Martin h407 Brooks av
- Vernon E (Louise W) plstr h503 Oberlin rd
- W Jean maid r726 S West
- Wakie Mrs waitress Park Plaza Grill
- Willard (Estelle) driver City r220 S East
- Wm A (Luna B) h27 Summit av
- Wm F (Nellie M) carrier PO h1615 Sunrise av
- Wm F plantmnn Sungas r11 Seaboard av
- Willie J r726 S West
- Winston C (Margt J) credit mgr Sherwin-Williams r Lillington N C
- Hetherington Martha V Mrs emp State College
- Reed J emp State College
- Hetrick Chas M plmb Biemann & Rowell Plmb & Htg r201 Lorimer rd
- Ida B Mrs h525 E Jones
- Hewett John B emp State College rUK2 Vetville
- Rubye H Mrs nurse Rex Hosp rUK2 Vetville
- Hewig Arth H (Ruby L) budget analyst State Budget Dept h1038 Nichols dr
- Hewitt A Arlene with Dr E Louise Payne h804 N Blount apt 2
- B Talmadge (Mildred M) mech Caro Coach h6 Bagwell av
- Jas A driver Caro Wldg Sup r Oakdale N C
- Josie L Mrs slswn Hudson-Belk r Cary N C
- Mildred M Mrs pkr Capuline Chem h6 Bagwell av
- Hewitte Saml hlpr Village Restr rA1 Washn ter apts
- Hibbard Chas E (Christine S) asst mgr N C Fire Ins Rating Bur h1823 Arlington
- Hibbitts Kermit research eng State College r28F Vetville
- Mary M Mrs textile sch State College r28F Vetville
- Hick Walter r301 N Harrington
- Hickey Richd P forestry sch State College r5½ Dixie tr
- Hickman Dorothy athletics State College
- Essie M Mrs elev opr Odd Fellows Bldg hH6 Washn ter apts
- Floyd r411 Oakwood av
- Hortense Mrs hlpr Sears h1400 E Martin
- John F jr (Phyllis O) studt h3200 Hboro apt B3
- Lizzie B maid h31 McKee
- Mellie Mrs clk State Industrial Comn h9 N Blount
- Phyllis O Mrs emp State College h3200 Hboro apt B3

HOBBY'S TRANSFER and STORAGE CO., Inc.



Authorized Agents

STORAGE
Nation-wide Long Distance Movers
Phones Day—2-0272
Nite—2-3160 510 W. Jones

HICKMAN

- Sue B Mrs ofc sec Edw Waugh h2102 Smallwood dr apt C
- Wm H (Mellie L) emp Peden Steel r209 E Morgan
- Wm K (Dorothy M) coach State College h965b St Mary's
- Wm R (Mellie) asst supvr Peden Steel h9 N Blount
- Willie H (Essie M) lab SAL hH6 Washn ter apts
- Hicks Adele studt r2317 Beechridge rd
- Alice R Mrs maid r22 W Worth
- Alleine B supvr N C Automobile Dlrs Assn h124 E Edenton
- Annie R Mrs clk Ivey-Taylor r722 N Boylan av
- Aubrey L (Pauline) atndt Sanders Esso Serv h611 Glenwood av
- Avery Mrs emp Pilot Mills h209 N Dawson
- Bernard waiter Finch's Drive In & Grill r807 N West
- Bessie D (wid J Matt) r311 Colleton rd
- Betty F clk Farm Bur Mut Auto Ins r405 N Dawson
- Betty T Mrs spnr Am Woolen h1225 S Green
- Beulah A (wid Norman I) h15 S Boylan av
- C L (Avery) emp Pilot Mills h209 N Dawson
- Carl T pres Flue-Cured Tob Co-op r Walstonburg N C
- Chas C (Margt) clk PO h615 E Hargett
- Chas F animal hushandry State College r Cary N C
- Chas G (Marcellite P) pharm Cromley's Pharm h1405 Hboro
- Christine Mrs proofreader Edwards & Broughton r1409 Mordecai dr
- Clarence P (Margt L) meats 214 E Martin h1701 Wake av
- Claude asst baker Dairy Bakery r619 Tower
- Clauson A (Rachel R) slsmn Blackwoods Inc h2765 Newbold
- Cleveland L driver Sou Furn r Cary N C
- Clifton driver Robertson Chem r Apex N C
- Clifton (Wanda M) driver Colonial Stores h716 New rd
- Cornelia Mrs wrapper Hudson-Belk r RD 2
- Daphne H atndt State Hosp r do
- Dewey E (Lois S) driver City r Garner N C
- E Brown (Dolly D) sect supt CP&L h2413 Greenway av



WATKINS TIRE & BATTERY CO.

124
W. DaviePHONE
6679

HEATER WELL CO. Inc.

Water Well Drilling

Phone
2-4675
306
S. Salisbury
St.

PRINTERS — BOOKMAKER — BINDERS — RULERS
SUPERIOR PRINTING TEL. 8821 and 8822

MITCHELL PRINTING COMPANY



3707 Hillsboro
Phone 3-1071

Efird's Department Store
Raleigh's Thrift and Style Center
208 FAYETTEVILLE ST.

PEACE COLLEGE

A Junior College for Young Women With a
Two-Year College Preparatory Department

CITY TAXI CO.

2-1489

24 Hours

• COURTEOUS TAXI SERVICE •

HICKS

- Edna B (wid Thurman) bkpr R&S Packing h2355 Bernard
- Edw B (Willie) athletic div PS r706 S West
- Eleanor E Mrs slswn P H R Cradle Shop r405 N Dawson
- Eliz G opr SBT&T r RD 1
- Ella M maid h313 S Bloodworth
- Eloise R Mrs waitress Watson's Drive-In h317 Angier av
- Estolyn M atndt State Hosp r do
- Frances D Mrs slswn Spainhour's Teen Age Shop h2123½ Fairview rd
- Frank D (Beatrice) jan First Citizens Bk & Tr r1002 Mark
- Furn Shop (Lee H and Willie Hicks) reprs 609 Bragg
- Gene G appr Curlee Mach Shop r911 Lake Boone Trail
- Geo R (Maude) agt Charlotte Liberty Mut Ins h219 N Bloodworth
- Greig L (Ellen L) mgr Optical Laboratory and Raleigh Optical h2725 Oberlin rd
- Harold L (Betty T) atndt Eatman's Gulf Serv h1225 Green
- Hazel Mrs slswn Boylan-Pearce h406 Kinsey
- Helen waitress Crystal Restr
- Helen C extension serv State College
- Helen S Mrs maid Ins Bldg hB8 Washn ter apts
- Henry G (Christine G) mech Caro Coach r1409 Mordecai dr
- Henry P (Claudia C) supvr Buckeye Cotton Oil h512 Phelps av
- Howard B (Rebecca) div sls mgr CP&L h724 Lake Boone Trail
- Hoyle H (Mary G) acct Taylor Biscuit h911 Lake Boone Trail
- Ida S (wid Henry) v-pres Capudine Chem h327 Hboro
- Jeannette tchr Washn Sch r314 Smithfield
- Jeannine Mrs laby tech Dr Styron r20-C Vetville
- Joan clk State License Dept r709 W North
- John L (Genora E) city police h709 W North
- John L (Margt M) atndt L&M Shell Serv Sta r709 W North
- John W asst shop formn Mtr Bearings & Parts Rebuilders r Cary N C
- John W firemn NSR Ry h402 Tucker h609 Bragg
- Lee H (Nancy L; Hicks Furn Shop) h609 Bragg
- LeRoy (Estolyn) Iocksmith State Hosp r do
- Leslie (Hazel) city police h406 Kinsey
- Lewis C emp State College r Garner N C

HICKS

- Linwood D (Sophia S) chief soils eng SH&PWC h1010 Nichols dr
- Lois C hlpr Canton Cafe r317 S Bloodworth
- Lois V clk W H King Drug h707 N Blount apt 2
- Lovey J clk State Dept Rev r Garner N C
- Lyle E (Dorothy) management forester State Dept Cons & Development r3409 Lewis Farm rd
- Maggie maid Raleigh Bldg & Loan r706 S West
- Margt B Mrs tchr County Schs hC-4 Washn ter apts
- Margt L Mrs slswn Grant's h1701 Wake av
- Margt V opr SBT&T r709 W North
- Mary G r624 W Jones
- Mary G Mrs mach opr Taylor Biscuit h911 Lake Boone Trail
- Mary L (wid Boyd B) h807 N West
- Mildred S r619 N Blount apt 4
- Montague H (Kathlyn B) dept mgr Walker Martin Inc h2713 Lockmore dr
- Nathl (Aberta C) emp Capital Ice h7 Chavis way
- Nellie M (wid Percy) r1524 Brooks av
- Novie Mrs (wid Joe) r892 N Sbury
- P Clayburn fnshr Raymond B Stokes r Apex N C
- Paul E slsmn Stahl-Rider r Knightdale N C
- Pauline Mrs smstrs Economy Clns h611 Glenwood av
- Rachel R Mrs ofc sec State Bd Health r2765 Newbold
- Roy (Helen S) hlpr State College hB8 Washn ter apts
- Rudoff appr Bashford Plmb & Htg r RD 3
- Ruth waitress Warlick's Soda Shop r602 S Sbury
- Sallie B (wid Wm S) prin Richd H Lewis Sch h2245 The Circle
- Sarah (wid Harry T) h2317 Beech-ridge rd
- Thos W (Alma P) servmn Genl Air Conditioning h707 New rd
- Tyree S whse mgr Helms Mtr Exp r320 S Dawson
- Vann B (Anemeta B) chf jan Cbunty Court House hF1 Washn ter apts
- Veloria A (wid Russell) clk typ h923 N Blount
- Vernon R (Alice P) dept mgr Colonial Stores h1014 W Cabarrus
- Virgil firemn Ins Bldg r506 E Cabarrus
- Virgil jr driver John Y Phelps Constr r602 Quarry rd
- Vonnie M (Jessie G; Wright Hicks & Wright) r400 Fville
- Vonnie M jr (Peggy) interne Rex Hosp h2704 Peachtree
- W L state sta State College r Faison N C
- Walter h413 W Lane
- Walter emp State College r do
- Walter jr emp State College r do

NORTH CAROLINA EQUIPMENT CO.

"INTERNATIONAL INDUSTRIAL POWER"

Construction and Industrial Equipment—Contractors' Supplies, Etc.

3101 Hillboro

Tel. 3-4811

YELLOW CAB 5811

HICKS

- Wanda M Mrs salad mkr Colonial Stores r716 New rd
- Wm D (Anne S) emp R B Stokes Concrete Contr h602 W Morgan
- Wm C textile chem State College r132 Bagwell av
- Wm E (Yvonne J) clk Occidental Life Ins h401 S McDowell apt 202
- Wm N driver Caro Del Serv h402 Cleveland
- Wm N (Mabel L) emp State College h2505 Vanderbilt av
- Wm O (Frances D) mgr Hotel Hboro h2123½ Fairview av
- Wm S (Eloise R) cook Johnny's Drive In h317 Angier av
- Willie (Margt B; Hicks Furn Shop) hC4 Washn ter apts
- Willie T Mrs tchr Lumberton N C Schs r706 S West
- Wilton P (Annie E) slsmn Brooks Appliance h622 N Boylan av
- Wilton P jr r622 N Boylan av
- Hide Richd studt r208 Chamberlain
- Higgason C Edw (Sadie F) mgr Powers & Anderson Dental r503 Yarmouth rd
- Higginbotham Ann S Mrs ofc sec Chilean Nitrate Sls h2700 Ashland dr
- Wm H (Ann S) dist frt agt SAL h2700 Ashland dr
- Higgins J F tech WPTF Radio r RD 5
- John E eng State College r Cary N C
- Jos clnmn Griffin Baking r412 Montague la
- Lillie B maid Alamo Plaza Hotel Ct r412 Montague la
- R Monroe jr (Lenora V) slsmn Atlantic Tob h2720 Ashland
- Susanne F research eng State College r Cary N C
- Wm R jr (Elise W) clk N C Equip r Benson N C
- Higgs Chas A (Gertrude T) jan Odd Fellows Hall h219 E Lenoir
- Emmaline (wid Thos) maid h1116 Oberlin rd
- Geraldine B Mrs slswn Land Jewelry r425 N Bloodworth
- Mattie A h417 N Blount apt 1
- Pattie L (wid Jas M) h313 N Tarboro High Art Clothing Co Inc Walter R Johnson mgr clo 135 Fville
- Barbara J ofc sec State Bd Health r726 Gaston
- Charlie (Isabell) emp Bell Bakeries h819 E Lenoir
- Christine (High Sisters Beauty Shop) r715 E Hargett
- Clarence M (Hilda J) linemn SBT&T r1529 Hanover
- Clayton W acct SH&PWC h536½ N Blount
- Clementine J Mrs tchr County Sch r1312 E Lane
- Della Mrs h805 Tower
- Dolores prsr Lee's Chinese Lndry r1106 S Bloodworth
- E P hlpr Weaver's New & Used Cars r Knightdale N C
- Eddie barber Harris Barber Shop r636 Cumberland

Underhill Heating & Sheet Metal

722 Gaston

C. H. "Joe" Underhill

Armstrong Oil-Fired Winter Conditioner - Heating - Sheet Metal Guttering Oil Burner Service
All Work Guaranteed

Phone 5424

HIGH

- Eddie porter SAL r411 Watson
- Elise (High Sisters Beauty Shop) r715 E Hargett
- Geo lab r220 E Cabarrus
- Harold E (Willie C H) tchr State Sch for The Blind & Deaf hB-24 Washn ter apts
- Henry C (Annie H) justice of the peace 410 Dakar h do
- Hilda J Mrs typ State Hwy Commission h1529 Hanover
- Jas H (Lila G) slsmn Westinghse h1019 Nichols dr
- Jas R (Viola) emp State College h519 S Haywood
- Jas V (Margt R) servmn Bolton Htg & Air Conditioning r122 Hillcrest rd apt 1
- John (Creasie K) cook Warren's Cafe h415 Patterson la
- John (Mary F) waiter Sir Walter Hotel h2 Granville
- John A (Lillian H) h708 E Davie
- Katie Mrs maid Adlers Inc r2306 Bedford av
- Lawrence instr St Augustine's College r do
- Lois E studt r2 Granville ter
- Louise M Mrs ofc sec SH&PWC h601 Holden
- Lula M (High Sisters Beauty Shop) h715 E Hargett
- Margt R Mrs nurse Dr Caveness r122 Hillcrest rd apt 1
- Melissa Y agrl eng State College r1031 W South
- Mildred opr Holloway Beauty r805 Tower
- Miley B (Hattie B) h309 S Boylan av
- Nell F counter atndt S&W Cafeteria r134 New Bern
- Richd N (Katie) r2306 Bedford av
- Roy R (Louise M) dispr City Fire Dept h601 Holden
- Ruth C Mrs maid Bus Terminal h580 E Lenoir
- Sidney C (Ernestine T) ticket agt Sou Ry r1031 W South
- Sisters Beauty Shop (Lula M Christine and Elise High) 816½ Fville.
- Sudie H atndt State Hosp r do
- Vance P (Louise) tech State Prison h924 Tower
- Willie C H Mrs tchr County Sch hB-24 Washn ter apts
- Highfill Uliss O agronomy State College r700 W Pineland dr
- Highsmith Allen (Orajorie P) emp Dillon Sup h21 S Pettigrew
- Bennie fl fnshr r212 S Dawson

BUY YOUR
Homesite
NOW

In Beautiful
Longview
Gardens

PHONES

2-2911
and 4-4349

1116

Insurance

Bldg.

336

Fayetteville

CLARENCE POE,
Pres.WILLIAMS &
HAYWOOD,
Sales AgentsLONGVIEW
GARDENS
INC.DIAL
7563

Lumber
Building
Materials
Paint
Millwork

CAROLINA
BUILDERS
CORPORATION

217-219 N.
DAWSON

NOLAND COMPANY, INC.

PLUMBING — HEATING — REFRIGERATION

Tel. 4-3471

206-208 S. West



WINDOW
●
MIRRORS
●
PLATE
●
AUTO GLASS
●
GLASS BLOCKS
●
PAINTS
and
VARNISHES

**PITTSBURGH
PLATE GLASS
CO.**

201 S. Boylan
Ave.
Tel.
4-2536



**WHITE
COAL
AND
OIL
CO.**



**KEROSENE
and
FUEL OIL**

1115
W. LENOIR

Phone
7569

FUEL

CAMERON MORTGAGE CO.

Mortgage Loans For Financing & Refinancing

2018 Cameron St. (Cameron Village)

Dial 3-5121 and 2-3967

Jack "John W." Wardlaw

INSURANCE — ESTATES — ANNUITIES

Specializing in Business Life Insurance
and Non-cancellable Disability Income for
Corporations - Partnerships - Sole
Proprietorships

1401 - 02 INSURANCE BLDG. TEL. 2-4433

HIGHSMITH

- Chas (Geneva) taxi driver hF16 Washn ter apts
- Claude H (Edith D) foremn Garland C Norris Co h5200 Center
- Edw G USA r12 Bladen
- Edwin T storekeeper Caro Coach r5200 Center
- Geneva Mrs opr Jones & Perry Beauty Shop rF-16 Washn ter apts
- J Henry (Kate H) educ dir State Dept Pub Instn h832 Wake Forest rd
- Jas W (Merle C) tile mech David G Allen h813 N West
- John (Madaline B) emp City hB-29 Washn ter apts
- John R agrl eng State College
- Lewis A extension serv State College
- Orajorie P Mrs maid Lucille Hunter Sch h21 S Pettigrew
- Pearl (wid Wm J) r12 Bladen
- Sam J r700 W North
- Tommy E stock clk Caro Coach r5200 Center

Hight Bettie B agrl economics State College r905 W Cabarrus

- Betty maid r827 Manly
- Durward H (Patricia W) mgr Dixie Dry Clns & Lndry h508 Wayne dr
- Jos r9 McKee
- Montien McK Mrs extension serv State College
- Patricia W Mrs. ofc sec State Prison h508 Wayne dr
- Sarah r1505 Pender
- Hightower Allene P Mrs title examiner State Dept Mtr Vehicles h2404 Clark av apt 2
- Arth E (Allene P) slsmn Genl Air Conditioning h2404 Clark av apt 2
- Highway Building Drink Stand C Veron White mgr confr lobby 107 E Morgan

HIGHWAY & INDUSTRIAL EQUIPMENT CO

O PEARCE PRES-TREAS,
ENGINE PARTS IN STOCK
GASOLINE, DIESEL, TRUCK and
TRACTOR
5213 HILLSBORO rd BEYOND FAIR-
GROUNDS

TELEPHONES 3-1064 and 2-3956
(See page 178 Buyers' Guide)

- Hildebrand Amy J ofc sec Gray & Creech r Knightdale N C
- Edw selector A&P
- G E carp John M Cannon r Wendell N C
- Juanita Mrs waitress Blue Tower Restr r317 New Bern av
- Hildreth Dorothy r211 N Blount
- Hilker Betty R Mrs tchr Barbee Sch h2700 Anderson dr

HILKER

- Bros (Fred C and Emile F) tailors cln furriers 105 E Martin and 511 Hboro
- Dorothy C Mrs ofc sec State Div Purchases & Contract r222 E Park dr
- Elsa A buyer Boylan-Pearce r504 Tilden
- Emile F (Mabel B; Hilker Bros) h1926 St Mary's
- Fred C (Dorothy C; Hilker Bros) h222 E Park dr
- Gerald B (Jane B) supt Hilker Bros h2718 Cooleemee dr
- Jas A (Betty R) clk Hilker Bros h2700 Anderson dr
- Jane B Mrs sch of design State College h2718 Cooleemee
- Hill Aleck J (Anne L; Aleck's Grill) h1428 Dixie Trail
- Alvin J (Betty J) sls mgr Genl Elec r206 Transylvania av
- Andrew P clk SAL r2520 Noble rd
- Anne L Mrs cash Aleck's Grill h1428 Dixie Trail
- Annette M Mrs clk Great Am Ins r2712 Bedford av
- Annie E (wid Decoey) lndrs Peace College h612 E Davie
- Annie M prsr Hilker Bros r202 Pugh
- Betty Mrs r100 W Martin
- Beulah (wid Walter) maid h914 E Davie
- C V Refrigeration Fletcher E Brown distr 224 S Blount
- Carl K (Mary H) spl agt Equitable Life Assur h1524 Jarvis
- Chas E zoology State College r524 S Boylan av
- Chas H (Jeanne) prof State College h2617 Van Dyke av
- Chas H (Tunstall K) slsmn State Distr h400 Glascock
- Chas L clk Natl Cash Register r312 W Jones apt 2
- David sta-porter Sou Ry r750 Fville

HILL DIRECTORY CO INC

CITY DIRECTORY PUBLISHERS
MAILING LISTS
CONSUMER MARKET RESEARCH
207 GOVERNOR, RICHMOND 19, VA
TELEPHONE 3-0127
LIBRARY of OUT-of-TOWN
CITY DIRECTORIES AT
23 W DAVIE
TELEPHONES 2-0534 and 2-0419

- Ed L (Betty T) dept mgr Rucker Frozen Foods r908 Pleasant dr
- Edw mtecmn City Housing Authority r914 E Davie
- Edw G agrl educ State College
- Edw L clk Farm Bur Mut Auto Ins r2232 Hboro
- Edw M r119 N Dawson
- Edw O (Marian M) v-pres Hills Inc h119 N Dawson
- Elaine M Mrs typ N C Fire Ins Rating Bur r117 S Boylan av
- Eleanor D Mrs ofc sec Wachovia Bk & Tr r1020 W Peace apt 7
- Eliz B nurse Rex Hosp r do
- Eliz K typ Compensation Rating & Insp Bur r2612 Newbold



NASH-STEEL MOTOR CO., Inc.

DODGE DODGE TRUCKS PLYMOUTH



Sales and Service Dial 5571

Distributors Chrysler Parts

Cabarrus and McDowell

SANITARY LAUNDRY CLEANERS INC. DIAL 2-4624

RUG CLEANING

HILL

- Eliz T farm management State College r2311 Van Dyke av
- Ellen studt r607 S McDowell
- Elsa M Mrs emp State Emp Security Comn r512 N Salisbury
- Emma H (wid Noah) r2209 Milburnie rd
- Ernest (Rometa C) mgr Henry D Hill Decorator h1705 Patton rd
- Eula G Mrs tchr County Schs h3344 White Oak rd
- Evelyn B Mrs br mgr Hood-Model Dry Clns h101½ S Bloodworth
- Evelyn Y Mrs teller Wachovia Bk & Tr h215 Plainview av
- Flora H Mrs chkr State Hosp h1309 Rhamkatte rd
- Florence S Mrs asst mgr Snappy Lunch h215 Linden av
- Franklin C Rev (Lucille V) pastor Seventh Day Adventist Ch hD25 Washn ter apts
- Geo J (Florence S; Snappy Lunch) h215 Linden av
- Gladys B (wid Oliver B) r101 W Whitaker Mill rd
- Glenn E (Eleanor D) inspector SH&PWC r1020 W Peace apt 12
- Gordon N (Dorothy D) pres Hill's Inc h1614 Oberlin rd
- Gurney C (Flora H) Indry foremn State Hosp h1309 Rhamkatte rd
- Hallie E (wid Henry; Henry D Hill Paint Store) h635 Daniels apt A
- Hattie J cash Jefferson Standard Life Ins r Cary N C
- Helen clk Durham Life Ins r125 Halifax

HILL HENRY D DECORATOR (HATTIE E FRAZIER), ERNEST HILL MGR, PAINTING, PAPERING, DECORATING and QUALITY PAINTS and WALL PAPERS, 205 OBERLIN rd, TEL 2-4915, NIGHTS and SUNDAYS TEL 3-9181 (See page 151 Buyers' Guide)

- Hubert driver Cline Paving r519 N Salisbury
- Hubert N (Marie S) serv sta atndt r223 Elm
- Jackie V poultry sta State College
- Jas (Estelle B) lab City Street Dept h405 Cannon
- Jas stock clk Wood's
- Jas A mixer Royal Baking r401½ Beauty av
- Jas M (Evelyn Y) driver Caro Coach h215 Plainview av
- Janie R studt r112 Halifax
- Jean W Mrs policywriter Associated Insurers r Kenly N C
- Jeff (May D) art dir J T Howard Adv Agcy h701 N King Charles rd
- Jermain E (Margt) emp State College h213 S Tarboro
- John baker Poole's Pie Shop & Grill r213 S Tarboro
- John (Helen G) driver C A Stephenson Music h1505 Battery dr
- John lab N C Products Corp r Smithfield N C
- John B (Jenny L) agt N Y Life Ins Co h1018 Harvey

SANDERS MOTOR CO.

Sales



Service

Davie & Blount—Tels. 2-0551, Nights 3-6556

"Sanders Service Satisfies"

HILL

- John P (Floyd A) cafeteria wkr St Mary's Sch & jr College h701 Rosemont av
 - John R br mgr Dixie Dry Clns & Lndry r315 W Hargett
 - John R (Alma L) carrier PO r RD 5
 - John T (Magdalene A) plmb R B Thompson Co h105 Powell al
 - Jos R (Helen A) genl supt Virginia Eng h847 Bryan
 - Josephine D Mrs sec-treas Hill's Inc r Jones Franklin rd
 - Josephus D Rev (Marie G) pastor Antioch Christian Ch h913 F Davie
 - K Durwood (Evelyn B; Hood-Model Dry Cleaning) h101½ S Bloodworth
 - Kath waitress Victory Restr h606 W Morgan
 - Kay P Mrs clk N C Fire Ins Rating Bur r2232 Hboro
 - Landon (Gertrude L) consultant h811 N Person
 - Lillyan G r3014 Fairview rd
 - Lizzie emp Watson Seafood & Poultry
 - Loomis G (Mildred S) foremn Thurston Motor Lines r502 S Salisbury
 - Louis T (Helen H) aud State Dept Rev h2418 Greenway ter
 - Louise slswn Hudson-Belk r903 W South
 - Lula G (wid Wm) h1307 E Lane
 - Magdalene A Mrs pkr R&S Packing h105 Powell al
 - Margt Mrs rent clk City Hseg Authority r1618 Bickett blvd
 - Margt E clk Dun & Bradstreet r2505 Greenway av
 - Marie J Mrs tchr Crosby-Garfield Sch h913 E Davie
 - Marion W studt r119 N Dawson
 - Merriman C tchr Washn Sch r Nazareth N C
 - Marjorie E coder Earm Bur Mut Auto Ins r629A Daniels
 - Martha F prof Meredith College r10 Ridge rd
 - Martha S clk USDA-FHA r2025 Fairview rd
 - Mary Mrs emp Hayes-Barton Lndry r308 Camden
 - Mary K Mrs ch sec Christ Episcopal Ch h1524 Jarvis
 - May D Mrs instr Univ of N C h701 N King Charles rd
 - Mildred I Mrs waitress State House Restr r502 S Salisbury
- HILL MILLARD D (THELMA M), PHYSICIAN, GENERAL PRACTICE, 511-13 ODD FELLOWS BLDG 15 W HARGETT, TEL 7632, OFFICE HOURS 12 to 3 P M and 7 to 8 P M, h3014 FAIRVIEW rd, TEL 9792**

FAIRES TRAILER CO., INC.

Distributors
MOBILE HOMES

SCHULTZ
●
KOZY COACH
●
VAGABOND
●
NASHUA
●
TRAVEL
●
SPARTAN
●
NEW MOON
●
ELCAR
●
STAR

5212 Hillsboro
Road

Phone 2-3838

Raleigh Letter Writers

"Since 1913"

JIMMY O'NEAL
Manager

Multilithing
Vari-Typing
Personalized
Letters
Photo-Offset
Office Forms

HOOD SYSTEM
INDUSTRIAL
BANK BLDG.
122 S. SALISBURY
DIAL
2-2487

or
8273

TILLERY MILLWORK CO.

LUMBER • DOORS AND WINDOWS • BUILDING MATERIALS

OLD LOUISBURG DR.

TEL. 4-3426

SCHWINN



SHELBY

HILL'S
Inc.

105 S.
Wilmington
WHIZZER
BIKE

Sales - Service

Phone 8172

W. A.
LASSITER
MASONRY
CONTRACTOR
"WHETHER
THE JOB
IS
LARGE
OR
SMALL"
CALL
3-1172

1311

S. Person St.

CAROLINA HARDWARE COMPANY

(INCORPORATED)

Jobbers of

General Hardware and Builders' Supplies

DIAL 2-0531

233-235 SOUTH WILMINGTON ST.

OPTICAL LABORATORY

GREIG L. HICKS, Mgr.

A COMPLETE OPTICAL SERVICE

Basement Professional Bldg.

Tel. 3-4629 - 3-4620

HILL

- Millard D jr (Margt C) studt r3014 Fairview rd
- Murray G (Eliz H) asst dir State Personnel Dept h1337 Brooks av
- Myers H (Varsity Soda Shop) r Nazareth N C
- Myrtle M Mrs h511 Oakwood av apt 2
- Noble E forestry State College
- Nora (wid Chester D) h503 Jefferson
- Pauline r2200 Hope
- Peggy Mrs clk City Housing Authority h1618 Bickett blvd
- Randolph I emp State College h2200 Hope
- Robt C (Annette M) studt r2712 Bedford av
- Ronald H (Peggy) serv rep Dictaphone Corp h1618 Bickett blvd
- Roosevelt N (Florence) jan Edwards & Broughton hB23 Washn ter apts
- Rosa r501 New Bern av
- Rudolph E (Eliz K) comp Edwards & Broughton h2612 New Bold
- Rudolph G (Lettie M) plmb Bashford Plmb & Htg h1213 Pearce
- Sallie M (wid Barney M) h209 S Haywood
- Steve (Victory Restr) r1703 Fairview rd
- Sylvia insp State Dept of Lab r Wadesboro N C
- True L r1109 E Lane
- Tunstall K Mrs clk CP&L h400 Glascock
- Vernon W (Eula G) marketing specialist State Dept Agrl h3344 White Oak rd
- Virginia adv clk Ivey-Taylor r635 Daniels apt A
- Walter (Cath) lab h17 Nash ter
- Walter jr lab Buckeye Cotton Oil r1543 Battery dr
- Walter H (Frances J) chiropodist 5 W Hargett R701 h914 Canterbury rd
- Wiley T wchmn City Parks & Mtce Dept r1525 Sunrise av
- Wm G Lodge No 218 (AF&AM) Karl B Glenn sec 1525 Caswell
- Wm N prntr Raleigh Times r Clayton N C
- Wm T (Ethel S) supvr White Trans h1701 Dare
- Wm W (Hattie J) supt mails PO r Cary N C
- Willie (Mary) lab Junius D Greene h623 Cannon

Hillard Thos jan Bank of Raleigh
Hillcrest Cemetery Garner rd
--The 1500 Hboro

HILL'S INC, GORDON N HILL PRES, E O HILL V-PRES, MRS JOSEPHINE D HILL SEC-TREAS, DISTRIBUTORS FOR SCHWINN-BUILT and SHELBY BICYCLES, SPORTING GOODS, MERCURY OUTBOARD MOTORS, PENN YAN BOATS and REO LAWN MOWERS, 105 S WILMINGTON, TEL 8172 (See page 188 Buyers' Guide)

- Hiller Carolyn T emp State College r3026 Leonard
- Robt E jr (Carolyn T) eng research State College h3026 Leonard
- Hilley Aubrey B (Willie M) slsmn Oscar-Mayer & Co h1901 Hawkins
- Hilliard Alma r107 N Harrington
- Annie L Mrs nurse aide Rex Hosp h3403 Hboro
- Beulah L clk typ U S Geological Survey r Middlesex N C
- Camilla maid r209 Fowle
- Charlie pntr Adams-Terry Realty
- Chas lab r209 Fowle
- Clara J slswn Efir'd's r RD 2
- Clarence W serv mgr Addressograph r Cary N C
- Corina P Mrs folder Hayes-Barton Washerette h1604 Bickett blvd
- Dorothy tray girl Rex Hosp r707 Ellington
- Edgar exterminator Orkin Exterminating
- Edith C Mrs ofc sec State College
- Ella P (wid John A) r703 N East
- G C (Iva K) painter h703 S Sbury
- Garland K (Mary Y) formn Capital Printing h813 Brooks av
- Geo C staff mgr Imperial Life Ins r625 Georgetown rd
- Geo M lab r502 Smithfield
- Geo P (Frances T) mgr F H Ross Co h2713 Bedford av
- Geroleen D Mrs opr SBT&T r313 S Swain
- Henry P (Annie) dispatcher CP&L h3403 Hboro
- Jas pntr Adams-Terry Realty r Clayton N C
- Jas M (Janet W) slsmn Pine State Crmry r RD 2
- Jas O (Irene D) barber Cameron Village Barber Shop r507 W Whitaker Mill rd
- Jos B (Lillie B) chkr W H King Drug r Wendell N C
- Josephine bkpr The Am News r Fuquay N C
- L Wallace r YMCA
- Lovelace J (Annie P) porter SAL h209 Fowle
- Margt C (wid Geo) r612 Carolina Pines av
- Margt H Mrs clk Durham Life Ins h801 Daniels apt D
- Marvin E hlpr Raleigh Elec r1248 Adams
- Mary E Mrs agt Eastern Ins r1307 Filmore
- Mary J Mrs dept mgr Sears h728 Carolina Pines av
- May F Mrs agt Eastern Ins r1307 Filmore
- Mary S Mrs clk-sten State Comn for The Blind r Cary N C

ELECTRICITY IS CHEAP

USE IT TO IMPROVE YOUR BUSINESS



Telephone 8828
Post Office Box 9514

Office, Plant and Warehouse . . . RALEIGH

HILLIARD

- Mildred prsr Newton's Lndry & Cln r534 E Davie
- Paul L jr (Geroleen D) USA r313 S Swain
- Ray B hlpr Nash-Steele Mtr r313 S Swain
- Rena E (wid Paul L) h313 S Swain
- Romey (Clara) plstr h707 Ellington
- Rufus O (Corina P) driver Yellow Cab h1604 Bickett blvd
- Sylvester (Eva) lab Melvin's Pharmacy h814 E Cabarrus
- Troy J (Mary J) mech White Trans h720 Carolina Pines av
- Turner L (Mary H) pntr Basil Farlow h344 Summit av
- Wallace (Nancy) h519½ W Aycock
- Wilbur W (Mary E) clk Colonial Stores r1307 Filmore
- Wm N (Margt H) emp N C Medical Soc h801 Daniels apt D
- Hillman Guy r229 E Edenton
- Jas E (Margt J) educ dir State Dept Pub Instn h2311 Anderson dr
- Margt J Mrs dir Vets Program PS h2311 Anderson dr
- Hillsboro Apartments 323 Hboro
- Cut Rate (Hugh J Grant) drugs 2508 Hboro
- Hillside Gro (Julian Douglas) 40 Bragg
- HILLYER MEMORIAL CHRISTIAN CHURCH, REV R FREDERICK WEST PASTOR, 718 HILLSBORO, TEL 7112**
- Hilton Alleetha r3320 White Oak rd
- Bonnie Z mgr Christian Literature Crusade h11 S Boylan av apt 5
- Eug D (Margt S) slsmn Revelon Product h2818 Mayview rd
- Jack B (Martha T) with Anheuser-Busch h1803 Rankin
- Jas G agronomy State College r3101 Churchill rd
- Jas H (Lois B) dean of agrl State Agrl h3101 Churchill rd
- Jean B sten State Dept Rev r215 N Blount
- John T (Gertrude) emp State College h1610 Ambleside dr
- Lillie H (wid Horace H) h104 N King Charles rd
- Margt S Mrs nurse Dr Wm A Withers h2818 Mayview rd
- Ross r227 E Edenton
- Stan L studt r304 East Park dr
- Himes Alice J Mrs research asst State Bd Pub Welfare h802 W Cabarrus
- W Philip (Alice J) driller Heater Well h802 W Cabarrus
- Hinds Bessie control wn Raleigh-Durhan Airport r2331 Byrd
- Geo H (Kath S) tchr Myrtle Underwood Sch h1612 Oberlin rd
- Hine Louis W emp State College
- Hiner Bessie V (wid Chas N) h1332 Mordecai dr
- Hines Alice maid Betty Gay Shop r308 S East
- Ann N Mrs studt r2208½ Byrd
- Annie M (wid Jas O) maid r566 E Cabarrus

W. P. LAWRENCE

GENERAL INSURANCE

Fire Auto Casualty Bonds

All Forms of Insurance Except Life
603 Capital Club Bldg. Tel. 3-5612

HINES

- Cleo (Estella B) lab Super Serv Garage h850 Alston
- E Carlyle driver Edw Carroll r321 Summit av
- Eliz maid h715 S Dawson
- Estelle H Mrs msngr City Mgr h9 Johnston ter
- Eug G (Sallie N) with Capitol Constn h2821 Exeter cir
- Eula maid r313 S East
- Fannie M soil erosion State College h106 Carver
- Fay M Mrs emp State College r Cary N C
- Francis D slsmn Krispy Kreme Doughnut
- Fred L (Ethel J) dfr Pilot Mill h321 Summit av
- Geo E (Mary R) foreman Edwards & Broughton h2274 The Circle
- Hazel B dental asst Watson W Rankin r301 Dennis av
- I J driver Greyhound r1109 Mordecai dr
- Jas brklyr Robt L Wall
- Jane emp State College
- Jaycee emp State College
- Joe (Cornelia W) lab SAL h12 Fisher
- John L (Mary C) clk Noland Co h1601 Fairview rd
- John M (Polly F) mgr Raleigh Hotel Barber Shop r RD 3
- Katie N maid Needham B Broughton Hi Sch r902 E Jones
- Kenneth (Estelle H) brklyr h9 Johnston ter
- Lesley D jr (Ann N) studt h2208½ Byrd
- Lillie B Mrs maid h702 Carroll av
- Lorena tobacco sta State College
- Lucille maid Rex Hosp r852 Alston
- Martin P (Mary S) div chf State Bd Health h2825 Mayview rd
- Mary C Mrs sten State Bd Health h1601 Fairview rd
- Mary L bkpr Sears r2274 The Circle
- Nannie B (wid Thos) h725 S Dawson
- Polly F Mrs bkpr Superior Stone r RD 3
- Rufus L (Bonnie) supt Chamberlin Co of Am r Garner N C
- Saml A (Hattie H) h603 New Bern av
- Thos I industrial recreation State College r2133 Buckingham rd
- Victor (Lucille) bellmn Sir Walter Hotel h852 Alston
- Victor (Cleo) firemn Carolina Hotel h108 Stronach's al
- Victor J mgr Pillsburg-Ballard h1005 Norris



BRYAN-COOPER OIL CO.

Established 1938

Gasoline

Kerosene

Fuel Oil

Greases

1601 WAKE FOREST ROAD

Tel. 3-3853



ELSIE SAYS,
"If Its
Borden's
It's GOT
To Be Good



The
BORDEN
Company

White Dairy
Products
Division

RALEIGH,
N. C.



RAWLS MOTOR CO. INC
DE SOTO AND PLYMOUTH



BEST PLACE TO BUY
NEW AND USED CARS

SALES 2-4345
DIAL SERVICE 2-4141

**OWN
YOUR OWN
LEVEL
HOME**

**E V
L O
E O
A R
N H
O R
S**

615-617
HILLSBORO ST.
PHONE

3-9261

**REAL
ESTATE**

Prompt
Efficient

**RADIO
SERVICE**

DIAL

P **2** D
i **3** e
c **9** i
, **9** v
. **5** e
u **0** r
P **0** y

**Taylor
Radio &
Electrical
Co.**

224 E.
Martin St.

Sales
and
Service

Schlitz

The Beer That Made Milwaukee Famous

WAKE WHOLESALE CO.

320 S. Harrington

Tel. 3-1556

DAVID H. MASSEY

PAINTING & PAPERING

• HOME • COMMERCIAL • INDUSTRIAL

221 Ashe Pl.

3-0632

HINES

- W J Co (Wm J Hines) store fixtures
324 Dupont cir
- Wm J (Inez R; W J Hines Co) r3214
Oak Grove cir
- Wm J jr (Tena) cabtmkr W J Hines
Co r3214 Oak Grove cir
- Wm R (Ruby P) credit mn Wachovia
Bk & Tr h523 Wayne dr
- Hinesley Jacqueline C Mrs ofc sec G&S
Constn r13-B Vetville
- Lewis clk Farm Bur Mut Auto Ins
r13B Vetville
- Hinkle Lawrence E (Mary S) emp State
College h1714 Park dr
- Hinnant Ava J sten State Dept Pub
Instn r Wendell N C
- Chalmers P lab Job P Wyatt & Sons
Garner N C
- Dwight jr hlpr R L Moore Pipe &
Boiler r809 Wilmington ter
- Esque emp State College r Cary N C
- Frances J Mrs r812 W Hargett
- H M Distributors (H Mallie Hinnant)
whol bakery products 705½ N
Person
- H Mallie (Marie; H M Hinnant Distrs)
h1415 Wake Forest rd
- Harvey J (Talmadge T) h2403 Greenway
ter
- Helen J Mrs nurse aide Rex Hosp
h711 W Lane
- Ida P Mrs extension serv State
College
- Jimmy emp State College r RD 2
- Jos E (Helen J) driver Central Mtr
Lines h711 W Lane
- Keith N (Louise K) ship clk Elec Mtr
& Repr h561 Orphanage
- Kiln M hlpr Pine State Crmry r15 S
Boylan av
- Lawrence clk Ellisberg's r Wendell
N C
- Lester E (Cassie P) head purchasing
dept Farmers Co-op Exch h2938
Claremont rd
- Louise K Mrs clk-typ N C Military
Dist h561 Orphanage
- Nancy Mrs opr Willett's Northside
Beauty Shop r1007 N West
- Nannie Mrs clk Roses 5 & 10¢ Store
r2706 Bedford av
- P L pntr John Askew r1007 West
h108½ N Person
- Philip F (Nancy) pntr h1007 N West
- Raymond (Lois R) lab Buckeye Cotton
Oil h1302 Holman
- Robt L (Helen M) hlpr R L Moore
Pipe & Boiler h809 Wilmington ter
- Sally (wid Chas T) smstrs
Ellisberg's h1818 Glenwood av

HINNANT

- Sarah E Mrs smstrs Ellisberg's r1818
Glenwood av
- Talmadge T Mrs sec U S Dist
Atty h2403 Greenway ter
- Thos R mtcmn Pub Sch's Cafeterias
r2706 Bedford av
- Wm G lab Job P Wyatt & Sons r RD 1
- Wm M supvr Conn Mut Life h8 St
Mary's apt 12
- Wm M wldr Buffalo Tank r Wendell
N C
- Wm W (Eva W) h2508 Fairview rd
apt M2
- Hinsdale Apts 601 Hinsdale
- John W lwyr 15 W Hargett R510 h330
Hboro
- Nell r330 Hboro
- Hinshaw Edith S emp State College
- Emma with N C State Bd of Cosmetic
Art r Wilkesboro N C
- Joe S forestry research State College
- Lona M h408 E Hargett
- Hinsley John D (Mary C) supt City
Parks & Recreation Dept h711
Florence
- John D jr r711 Florence
- Hinson Albert C servmn Marchant
Calculators r Garner N C
- David L carpenter York Bldg Co Inc
- Edw B (Vivian L) USA r104 Harrison
av
- Giles F partsmn Nash-Steele Mtr
r Bunn N C
- Harvey mech Murray's r1015 W
Peace
- Herbert G (M Virginia) eng U S Dept
of Int Geological Survey h500 Adams
- Homer R animal industry State
College
- Josie M Mrs r1327 Rhamkatte rd
- Kitty H extension serv State College
- Lillian S cafeteria Cash Needham B
Broughton High Sch
- Nancy librn Broughton Sch r1020 W
Peace apt L6
- Ruby M Mrs ofc sec State Dept Agrl
h100 Horne apt 2
- Thelma L emp State College
r Supply N C
- Wm C jr (Ruby M) stat U S Dept Agrl
h100 Horner apt 2
- Hinton Alice h1202 Pender
- Allie Mrs cook St Lukes Home h102
N East
- Alton L orderly Rex Hosp h702 S
West
- Andrew (Beulah Y) servmn Hunt Genl
Tire h1209 S Bloodworth
- Andrew G (Lydia R) slsmn Bryan
Rock & Sand h1911 Cameron
- Andrew G jr studt r1911 Cameron
- Annie Mrs dishwasher Warlick's
- Annie M studt r737 S Blount
- Annie M Mrs bkpr The Carolinian h1-0
Lee
- Artelia (wid Eug) h1301 E Jones
- Arth jr emp State College h5 Wade av
- Arth T (Wylie G) packer Royal Baking
h1510 Pender
- Beatrice r1301 E Jones
- Bernice maid r813 E Davie
- Bernice prsr Wilmont Clns h202
Maple

O. C. PENNINGTON Sole Owners JAS. W. SMITH

Pennington-Smith Funeral Home

(Formerly Yelverton's Funeral Home)

104 S. DAWSON ST.

PHONE 7743

FERGUSON'S HARDWARE

HARDWARE AND STAG PAINTS

2904 HILLSBORO

PHONE 2-4877 and 2-3030

HINTON

- Bernice cook Longview Gardens Elementary Sch h304 Carver
- Bertha maid r922 E Jones
- Bessie r202 Maple
- Bessie (wid Marcellus) h219 Spence
- Betsy R Mrs emp State Emp Security Conn r Clayton N C
- Billy E stock clk State Adjutant Genl r Clayton N C
- Blannie W Mrs rE40 Washn ter apts
- Blonnie emp State College r Knightdale N C
- Bobby M (Jean L) slsmn Pine State Crmry h rear 514 S Boylan av
- Buster (St Augustine Sweet Shop) h922 E Jones
- Buster (Daisy) lab City Sewage Dept h255 Rock Quarry rd
- Calvin C sls mgr Seven Up Btlg r Garner N C
- Chas lab Central Whse r512 W South
- Chas E jr (Margt H) cln Caro Coach h503 Chamberlain
- Charlie (Cora H) painter h2204 Bedford av
- Chester (Mary C) driver Oldham & Worth h503 1/2 Rosengarden al
- Chester W emp State College rE-27 Washn ter apts
- Clarence (Thoela) emp City r1511 Cross
- Clarise (wid Marcellus) nurse 805 E Hargett h do
- Colleen G Mrs sten State Dept of Lab h2116 Wake Forest rd
- Columbus lab State College h736 Ellington
- Connie R (wid Hubert) maid h142 McMakin
- Daisy emp Watson Seafood & Poultry r1309 Pender
- David porter Conn-Gower Pontiac
- Delores h1423 E Lane
- Donnie (Bertha P) hlpr Shaw Univ h326 Cannon
- Dorothy bmo State Dept Rev r Zebulon N C
- Eddie (Bessie H) cement fnshr h117 Lee
- Eddie (Versie) lab h718 Quarry
- Edw hlpr Royal Baking r1423 E Lane
- Eliza (wid John) h1116 1/2 Oakwood av
- Ella Mrs hlpr Baxley's Grill h4 Mecklenburg ter
- Ernest hlpr United Terrazzo & Tile rE40 Washington ter apts
- Ethel maid r1116 1/2 Oakwood av
- Fannie maid h305 Branch
- Florence maid h720 Saunders
- Frances tchr County Schs h617 S Blount
- Frances V (Joyner's Beauty Shop) h412 W South
- Frank E brklyr h507 Montague pl
- Frank E jr lab r507 Montague pl
- Frank J (Rosa B) jan Caro Coach h814 Cotton pl
- Franklin (Ida B) lab h1309 Pender
- Fred (Viola M) servm J M Jackson's Used Cars h3 Maple
- Gaddis lab City Street Dr. r412 S Swain
- Geo (Lena H) h422 S Haywood

MATTHEWS SHADE COMPANY

MANUFACTURERS
Venetian Blinds, Draperies, Shades,
Awnings

All Products Nationally Advertised
Dial 3-5503

3815 Hillsboro St. opp Meredith College

HINTON

- Geo lab Buckeye Cotton Oil r205 E South
- Geo (Idelia V) plantmn City h508 E Lenoir
- Georgia M Mrs kitchen wkr Meredith College h611 Tower
- Gideon (Mary) h1011 Parker
- Gladys E (wid Hamp) maid h527 S West
- Gracie S Mrs stuffer Jones Sausage h1207 S Bloodworth
- Harold D hlpr Pine State Crmry r308 E Jones
- Henrietta (wid Jerry) h1109 Parker
- Henry (Mozelle W) h1413 Pender
- Henry studt r611 Tower
- Henry L kitchen wkr Meredith College
- Herman jr emp State College r RD 2
- Hilary H (Virginia C) swtchmn SAL h309 Bickett blvd
- Horace (Lula M) hlpr Genl Air Conditioning r219 Spence
- Hubert R (Sallye) bus opr Caro Coach h2213 Poole rd
- I H (Edith M) rate clk State Utilities Conn h709 Hartford rd
- Ida maid r813 E Davie
- Idelia V Mrs elev opr Efird's h508 E Lenoir
- Inez (wid Sylvester) maid h1304 E Lane
- Isaac porter Conn Gower Pontiac
- J Perry (Addie T) emp State College h1015 S Wilmington
- Jack (Fleta M) appr Raymond B Stokes h213 Hoke
- Jack D (Colleen G) servm Addressograph h2116 Wake Forest rd
- Jas (Allie M) baker Poole's Pie Shop r737 S Blount
- Jas (Glendora) hlpr Universal Equip h212 Fowle
- Jas (Bertha W) lab h613 S Blount
- Jas (Gussie) lab Cameron Village Inc hA-13 Washn ter apts
- Jas warehousemn Raleigh Paper r412 W Watson
- Jas jr pin str Brooks Recreation Center
- Jas D (Annie M) rec clk W H King Drug h10 Lee
- Jas E (Helen L) jan Self Serv Lndry h12 Smith Plaza
- Jas O mtcmn State College r203 Bragg
- Jas R (Rebecca R) agt Life Ins Co of Ga h117 Plainview av
- Jarvis W emp Bell Bakeries r RD 5
- Jimmy lab r908 Oakwood av

CHEROKEE BRICK CO.

Manufacturers and Distributors

703 THE COMMERCIAL BLDG.

PHONE 6324

BAGWELL & BAGWELL

WALTER L.
BAGWELL
and
LARRY E.
BAGWELL

ALL FORMS
OF
Insurance

300
S. SALISBURY

DIAL
6667

WILSON UZZLE INC.



Cadillac
Oldsmobile
and
Quality
Used
Cars

Sales and
Service

421
Fayetteville
St.

DIAL
2-4474

HIGHWAY & INDUSTRIAL EQUIPMENT CO.

Engine Parts
In Stock

Gasoline
and
Diesel

Truck
Tractor
Road
Machinery

5213
HILLSBORO RD.
BEYOND
FAIRGROUNDS

PHONES

3-1064

2-3956

Marion B. Medlin
REAL ESTATE and INSURANCE

Tels. 3-5707 and 3-5708

3919 Western Blvd.

Allison-Leinster, Inc.

Life—Fire—Bonds—Casualty—Automobile
RALEIGH B. & L. BLDG.

Dial 2-1632
for
INSURANCE

Raleigh Tractor & Truck Company



Your Dial
Dealer Parts 3-2548
5871

GARNER ROAD AT CITY LIMITS

HINTON

- Joe emp Watson Seafood & Poultry
- John h510 S Swain
- John brklyr r507 E Davie
- John lab Cole-Willard Stone r Method N C
- John lab r720 Saunders
- John W (Lula S) h822 E Hargett
- John W (Margt) lab h303 Fowle
- Johnny emp State College r600 S Bloodworth
- Jos lab r1202 Pender
- Jos G emp State College r RD 2
- Joshua hlpr Bakers & Brown Roofing r1202 Pender
- Kate P (wid Sam) h906 Oakwood av
- Katie r906 Oakwood av
- Lang H (Georgia M) kitchen wkr Meredith College h611 Tower
- LaRue H emp State College r736 Ellington
- Laura Mrs maid r1107 Gatling
- Lemus lab r505 Rosengarden al
- Lenora C (wid Pink) h905 Manly
- Leo D hlpr Modern Oil r612 W South
- Leodie (Dorothy B) lab h516 W South
- Leroy (Viola) emp Hicks Supply h1206 Hightower
- Lilbert (Addie D) washer Raleigh Linen Sup h407 Dakar
- Lilla B Mrs maid Ins Bldg h614 Cannon
- Lillian D r501 E Cabarrus
- Loue prsr Perry's Tailors & Cln r219 Spence
- Lucy r5 Wade av
- Luella emp Watson Seafood & Poultry
- Lula M Indry wkr Rex Hosp r736 Ellington
- Lula M Mrs prsr Perry Clns r219 Spence
- Luna C (wid Wyatt) maid h512 W South
- Luther A (Henrietta F) lab SAL h425 S Swain
- Lydia P Mrs emp State College hJ7 Washn ter apts
- Mabel C Mrs (Copeland Beauty Shop) h581 E Cabarrus
- Mable S Mrs stock clk Woolworth's r763 Ellington
- Mack baker Poole's Pie Shop & Grill r737 S Blount
- Macon G (Rosa H) instructor Shaw Univ hB-14 Washn ter apt
- Maggie emp Watson Seafood & Poultry
- Major (Eva C) lab r711 Ellington
- Mallie V wldr Buffalo Tank r Middlesex N C
- Mamie emp State College r Knightdale N C
- Margt M maid r736 Ellington
- Margolas tractor opr State Hosp r do
- HINTON
- Maria r1420 Cross
- Marie emp Watson Seafood & Poultry
- Martha Mrs h534 E Davie
- Mary maid h1210 Pender
- Mary C (wid Chas A) h1418 E Jones
- Mary E r1124 Edenton
- Mary E elev opr Sou Furn r611 S Harrington
- Mary E maid r29 Lee
- Mary L maid r501 E Cabarrus
- Melvin R studt r309 Furches
- Mildred coek Tom Tom's Drive In r RD 2
- Milton hlpr Leonard Williams r824 Coleman
- Minnie maid County Home r do
- Moses (Mary) lab h123 Camden
- Nadine clk State Tchrs & Emps Retirement System h925 Hboro apt G6
- Nathan tchr PS h17 McKeel
- Nehmeiah studt r527 S West
- Norell (Mattie B) lab City r Garner N C
- Odell atndt Eatman's Gulf Serv r527 S West
- Otis L (Lilla B) jan SBT&T h614 Cannon
- Ovia L lab r1301 E Jones
- Oza B Mrs r220 E Worth
- Paul (Wilola) brklyr r507 Montague pl
- Pearl S (wid Fad) h1420 Cross
- Peter (Mary) lab r412 Watson
- Phillip M lab York Bldg Co Inc r207 N Haywood
- Ransom I (Lillie) lab Cline Paving r612 Adams al
- Rebecca bkpr Wachovia Bk & Tr r Wendell N C
- Rena B emp Watson Seafood & Poultry
- Rex L (Roberta) baker Balentine's Restr h712 S East
- Richd. H (Flossie M) servmn Sears h813 E Davie
- Riley r202 Maple
- Robt (Elsie H) prsr Honeycutt Clns h21 Lincoln ter
- Robt (Theola) lab r520 Cannon
- Robt jr emp State College r Garner N C
- Robt E lab h501 E Cabarrus
- Robt L (Eliz) lab Buckeye Cotton Oil h1312 Pender
- Robt L (Carolyn E) v-pres Brooks Appliance h2705 Wayland dr
- Rosa maid h116 Pender
- Rudolph G emp State College r RD 2
- Sallie maid r305 Branch
- Saml H (Lydia P) laby asst State Dept Agrl hJ7 Washn ter apts
- Sara C (wid Ernest L) h2221 Boswell rd
- Score J ship clk Brown-Rogers-Dixon r Middlesex N C
- Sharon (May C) porter Sir Walter Hotel h1120 E Edenton
- Sidney L emp State College r Knightdale N C
- Simon jan McAlpin Hotel r1301 E Jones
- Steven (Ozabell) lab City r Albany N C

J. F. WILLIS SHEET METAL WORKS

HEATING — ROOFING — WINTER CONDITIONING

Peace at Halifax

Phone 6921 and 4-2800

AMBULANCE — DIAL 3-8678

MITCHELL FUNERAL HOME INC.

HARLOWE W. MIMS, Pres.—Mgr.

HINTON

- Sylvester jr (Classie M) hlpr Royal Baking h825 Manly
- T H firemn SAL r Washn ter apts
- Tony driver State Hosp h605 S Harrington
- Thos (Ruth R) brklyr hE1 Washn ter apts
- Vance (Lucille P) gas mkr Pub Serv Co of N C h11 Dodd
- Viola M Mrs cook St Augustine's College h3 Maple
- Walter emp State College r1110 Smithfield
- Walter L emp State College r Garner N C
- Wennie emp Watson Seafood & Poultry
- Wm lab r202 Maple
- Wm lab r533 E Lenoir
- Wm (Anne) ydmn h316 S East
- Wm B (Daisy) lab City r RD 2
- Wm G (Mozelle S) emp State College r719 Holden
- Wm H (Bernice) emp State College h304 Carver
- Wm S (Queen C) lab City h109 Hoke
- Willie porter Park Plaza Grill
- Willie (Theola M) lab City Water Wks h1511 Cross
- Willie L asst mgr St Augustine Sweet Shop r922 E Jones
- Willie M maid Dunn's r RD 2
- Wilora Indry wkr Rex Hosp r507 Montague la
- Woodrow (Helen) lab Nehi h224 W North
- Woodrow (Maybelle) lab h905 Cannister
- Hipp Edw B (Dorothy D; Allen & Hipp) revisor of statutes State Dept of Justice h2241 Noble rd
- Wm A electn Thompson Elec r321 E Morgan
- Hippert Frances seed analyst State Dept Agrl r406 N Blount
- Hipps Lois Mrs spnr Am Woolen h1617 Thompson
- Wm (Lois) electn State Hosp h1617 Thompson
- Hiram Lodge No 40 (AF&AM) A C Allen sec 1525 Caswell
- Hirschberg Nell bacteriologist State Bd Health h1500 Park dr
- Hirshberg Edgar W emp State College r3044 Farrier rd
- Hisada Juan E emp State College r do
- Hiscoe Gordon W (Laurel J) slsmn Rem-Rand h2200 Milburnie rd
- Hiss Ettie L home demonstration State College
- Hitch J M (Helen F), Physician 415 Professional Bldg 123 W Hargett, Tel 5588, h918 Cowper dr, Tel 6213
- Hitchcock Donald E emp State College r2713 Gordon
- Harriette clk Raleigh Farm Equip r2713 Gordon
- Sarah W Mrs asst director of nurses Rex Hosp r2609 Vanderbilt av
- Wm C emp State College r2713 Gordon

LONG ELECTRIC CO.
ELECTRICAL CONTRACTORS
All Types Electrical Wiring
205 Bickett Blvd. Tel. 3-9311

HITCHCOCK

- Wm H (Eleanor E) eng State College h2713 Gordon
- Hitchings Horace E (Mildred M) asst genl passenger agt Seaboard Air Line Railroad h1816 Arlington
- Robt E studt r1816 Arlington
- Hively Carl W mech Caro Coach r2225 Noble rd
- Hix Kenneth L jr (Lena M) bodymn Sir Walter Chevrolet r536 N Bloodworth
- Lena M Mrs book binder Bynum Printing r536 N Bloodworth
- Hladki M Eliz Mrs slsmn Bosse Jewelry r1912 Fairview rd
- Walter J (M Eliz) studt h1912 Fairview rd
- Ho Choy Restaurant (Tommy F and Jimmy F Cheung) 508 St Mary's
- Hoadley Geo B elec eng State College r RD 6
- Hoagland Earnest W Mrs emp State College r1618 Bickett blvd
- Elmer W (Roxie B) bus opr Caro Coach h1617 Bickett blvd
- Roxie B Mrs city police h1617 Bickett blvd
- HOBART-DAYTON SALES & SERVICE, J D WHITT AGENT, SCALES, FOOD PREPARING MACHINES, MIXERS, SLICERS, CHOPPERS, MEAT SAWS, ETC, 606 W SOUTH, TEL 8474, RES TEL 4-5900**
- Hobbie Allene G opr W U Teleg h2829 Barmettler
- Sherwood E (Etoyol) emp State Emp Security Comn h2916 Oberlin rd
- Hobbs A Clifford (Doris D) animal industry State College h3526 Western blvd
- Benj M slsmn Horton Sup r RD 3
- Bernice M (Vara E) slsmn Blue Plate Foods h2705 Crest av
- Bruce E atndt Northside Esso Servicer center r Garner N C
- Chas M (Mary M) h208 E Franklin
- Doris D opr SBT&T h3526 Western blvd
- Douglas M (Theresa G) mgr Arthur Murray Dance Studios h523½ N East
- Effie M Mrs h608 New Bern av
- Elinor D Mrs supvr SBT&T h2721 Anderson dr
- Elmer J (Evelyn S) bldg supt T A Loving h129 Hillcrest rd
- Grizzelle (wid Lee) h607 Adams al
- Henry R h106 N East
- John h1 Bladen
- L T (Gladys S) sec-treas Airline Cab Co and Wake-U-Drive-It h833 Welford rd
- Malinda L emp State College r New Bern N C

**WRIGHT
CONSTRUCTION
CO.**

**GENERAL
CONTRACTING
RENTALS**

600

**Lawyers
Bldg.**

DIAL 3-6796



**ROBERT
VERNON
INC.**

Home of the
"HENRY J"

**SALES
SERVICE
PARTS
GENERAL
REPAIRING**

112 W. DAVIE

TEL.

3-6481

JOHNSON LUMBER CO.

ROUGH AND DRESSED LUMBER — RETAIL AND WHOLESALE

GARNER, N. C.

P. O. BOX 244

TEL. 29-3801

"HAVE
A
COKE"



"COKE"
MEANS

Coca-Cola

The
Capital

Coca-Cola

Bottling
Co.
Phone
4-2551

MG AND JAUGAR

Sales & Service



Repair on any car
24-Hour Service
3 Wreckers



1201 HILLSBORO
TEL. 3-9782

**ASSOCIATED
REALTY
and
SALES CO.**

HOBBS

- Milton E (Ethyleen B) equipment specialist N C Equip r1016 Boylan dr
- Ruth L bkpr Pritchard Paint & Glass h206 E Jones apt 201
- S K insp SAL r106 N East
- Saml H (Norma B) h2008 Hboro
- Theresa G Mrs instr Arth Murray Studio h523½ N East
- Wm USA r2109 Glenwood av
- Wm G atndt State Hosp r do
- Wm L (Nancy B) emp SH&PWC h2109 Glenwood av
- Wm R (Elinor D) slsmn Epes-Fitzgerald Paper h2721 Anderson dr
- Hobby Alton W driver Britt Co r RD 3
- Arlena B Mrs emp State College h919 W South
- C Thos jr (Margt R) mech Stahl-Rider h104 Lumpkin
- Doris waitress Walgreen's
- Doris J Mrs slswn Wood's r RD 3
- Irene (wid W R) h212 Marsh av
- J Douglas (Arlene B) printer N C Fire Ins Rating Bur h919 W South
- John T (Cornelia B) h1112 Harvey
- John T jr (Jean E) mgr Hobby's Transfer & Storage h1114 Harvey
- Jos M (Nola P) city firefighter h625 Holden
- Lula E (wid Sam) h1220 Courtland dr
- M Belongia visual aid dept State College r919 W South
- Margt R Mrs opr SBT&T h104 Lumpkin
- Mary M (wid Wm) h1916 Alexander rd
- Oscar J (Placid E; Hobby's Shoe Shop) h1006 W South
- Placid E Mrs slswn Efird's h1006 W South
- Shop The (Francis C Edwards) 2034 Cameron
- Virginia slswn Hudson-Belk r212 Marsh av
- Hobby's Shoe Shop (Oscar J Hobby) repr 567½ N Person
- HOBBS'S TRANSFER & STORAGE CO INC, J T HOBBS JR MGR, LOCAL and LONG DISTANCE HAULING; AGENT FOR ALLIED VAN LINES, 510 W JONES, TEL 2-0272, NIGHT TEL 2-3160 (See page 198 Buyers' Guide)**
- Hobgood Annie L clk First Citizens Bk & Tr r Zebulon N C
- Audie T slsmn Kimbrell's r Franklinton N C
- Foy H (wid Chas S) sten U S Dept Agrl h925 Hboro apt A-3
- John G (Mabel K) mech Burlington Mills h1500 Wake Forest rd

HOBGOOD

- Wm L (Lena; formn City Parks & Recreation Dept r711 N Person
- Hobson Geo B agrl extension State College
- John T (Beverly W) tech Raleigh's Emerson Telev Center r504 N Person
- Néttie R r501 New Bern av
- Thelma S emp State College r do
- Hockaday Ada (wid Henry) emp St Agnes Hosp h316 Seawell av
- Alfious (Beatrice) farm hd St Augustine's College r1317 Oakwood av
- Bernice (Minnie) power mower opr City h313 Carver
- Betty L r227 N Blount
- C Juliette maid h1012 New Bern av
- D Graham (Tessie) with Home Supply h317 E Peace
- Electa r1520 E Jones
- Emily K sten CP&L r218 Em apt 3
- Geo hlpr Seven Up Btlg r RD 4
- Georgianna r10 Lincoln ter
- Harold lab r1300 Cantor
- Levi (Addie) emp State College h1124 Alston
- Levi B h1501 New Bern av
- Ludella (wid Arth) emp Watson Seafood & Poultry h617 Church
- Mamie Mrs lndrs h708 Oberlin rd
- Robt lab r605 Adams al
- Sarah emp St Agnes Hosp r1520 E Jones
- Leonard D (Betty) slsmn Tire Sls & Serv r Carpenter N C
- Hocutt Alf B (Frances C) barber Sir Walter Barber Shop h1904 Hawkins
- Andrew H wldr Armco Drainage & Mtl Products r Zehulon N C
- Anna L clk Curham Life Ins r554 New Bern av
- B Lester (Ruby W) hlpr Pepsi-Cola h918 Peace ter
- Cornelia A Mrs asst buyer Boylan-Pearce r Garner N C
- Costa W jr (Ida N) clk N C Equip h3104 Raymond
- Duke W jr driver Cline Paving r RD 3
- Faye clk Durham Life Ins r402 E Hargett
- Frances C Mrs sten State Industrial Comn h1904 Hawkins
- Gloria W opr SBT&T r1011 Vance
- Ida N clk SBT&T r3104 Raymond
- J Thomas (Doris H) slsmn H M Hinnant Distr Co h218 Pace
- JoAnne M Mrs nurse Mary Eliz Hosp h610 Wayne dr
- John I (Goldie H) trav slsmn r220 N East
- Nancy (wid Robt) nurse aide Rex Hosp r402 E Hargett
- Rudine slswn Kay's Millinery r Garner N C
- Upton O (Ruth R) chief mech State Hwy Patrol State Dept Mtr Vehicles h113 N Bloodworth
- Wilford H (JoAnne N) slsmn Weaver's New & Used Cars h610 Wayne dr
- Zeb V slsmn Bass GMC Sls & Serv r Garner N C

CAPITAL ICE & COAL CO., Inc.

COAL
Heat

FUEL OIL
DIAL 5589

ICE
Cool

CAROLINA REALTY CO.

A COMPLETE REAL ESTATE SERVICE

SALES — INSURANCE — MORTGAGE LOANS

308 Security Bank Bldg.

Dial 2-1846

Hodge see also Hodges

- Allen A (Floy I) h1711 N Blount
- Arth E pin str Brooks Recreation Center
- Betty C studt r523 E Lenoir
- Cecil R carp F Roland Danielson r2720 Anderson dr
- Chas (Vernice W) lab h1200 S East
- Chloe B emp State College r1927 Poole rd
- Curtis I (Milly J) USA r1911 McCarthy
- Dalton E whsemn Honeycutt Fruit & Prod r514 Sasser
- Dorothy P Mrs maid State Dept Labor hG1 Washn ter apts
- E Anthony slsmn Castleberry-Hodge Hdw r1911 McCarthy
- E Wm (Louise S) emp City r533 E Lenoir
- Earl W (Harriet L) slsmn Kelly & Dennis h10 E Lenoir
- Edwin W (Lilly M) whsemn Westing-hse h205 Lincoln ct
- Elvis pin str Brooks Recreation Center r Garner N C
- Ernest hlpr W L Moore & Son
- Ernestine maid r523 E Lenoir
- Fannie B Mrs h1004 Manly
- Fred D (Lena W) emp Electric Motor Repair h18 Mecklenburg ter
- Gardner (Shirley H) USA h227 Elm
- H A parole officer State Comnr of Paroles r Zebulon N C
- Hardware Co (Horace L Hodge) 206 E Martin
- Haywood (Clarene W) driver Rucker Frozen Foods r Zebulon N C
- Hennie P Mrs tchr State Sch for The Blind & Deaf h508 Coleman
- Horace L (Castleberry-Hodge Hdw; Hodge Hdw) r Knightdale N C
- Joe L (Nadine M) installer SBT&T h1200 Clifton
- John hlpr County Bd Educ r1004 Manly
- John H jr (Mary G) city police h207 Knowles
- John M (Marie O) mtce SAL Ry h2720 Anderson dr
- Jos emp United Terrazzo & Tile
- Julius C (Martha B) city police h517 Mial
- Lemon lab Moore & Wright Constn r523 E Lenoir
- Lemuel T (Mildred B) porter Land's Inc r901 E Martin
- Lena Y (wid Chas) maid r527 Cannon av
- Lettie W opr SBT&T r2009 Wake Forest rd
- Lillie M (wid Edw) h901 E Martin
- Lilly M Mrs clk St Agnes Hosp h205 Lincoln ct
- Mabel H (wid Nathan I) h1911 McCarthy
- Madison W (Mildred G) slsmn Heilig-Levine of Raleigh h529 E Peace
- Marie O Mrs alterationwn Jos Mc-Joseph h2720 Anderson dr
- Martha B Mrs waitress Park Plaza Grill h517 Mial
- Mary G Mrs emp State Capitol Life Ins h207 Knowles

Associated Realty & Sales Co.



ANTIQUES

DEALER

1201 Hillsboro

Tel. 3-9762

HODGE

- Mary T emp State College r2405½ Clark av
- Mayme G industrial arts educ State College
- Mildred B Mrs elev opr Ins Bldg r901 E Martin
- Milly J Mrs ofc sec Hobby's Transfer & Stge r1911 McCarthy
- Nadine M Mrs mgr China Club of America Co h1200 Clifton
- Nebraska porter Bynum Printing r Garner N C
- Ora Mrs maid h13 Mecklenburg ter
- Ray D (Sue F) driver Honeycutt Clns r124 Colleton rd
- Robt A (Lettie B) clk Garland C Norris Co h2009 Wake Forest rd
- Robt E (Hennie P) hlpr Hayes-Jackson Elec h508 S Coleman
- Robt J (Isabelle B) porter Sphinx Club h1313 Garner rd
- Rose S (wid Abr) h523 E Lenoir
- Rufus lab City Parks & Recreation h424 S Haywood
- Rufus C (Bertha H) h124 Colleton rd
- Shirley D Mrs clk Occidental Life Ins r227 Elm
- Shirley J studt r2720 Anderson dr
- Sue F Mrs clk Durham Life Ins r124 Colleton rd
- Theda G Mrs asst sec N C Assn of Ins Agts h728 W Cabarrus apt 3
- W Adolph (Virginia B) h514 Sasser
- Wayman O studt r205 Lincoln ct
- HODGE WILBUR F (THEDA G), COLLECTOR CITY WATER DEPARTMENT, h3 THE YORK APTS W CABARRUS, TEL 5898**
- Wm lab Moore & Wright Constn r523 E Lenoir
- Wm F emp Dillon Sup r Wake Forest N C
- Hodgens Geo C (Myrtle P) optom 15 W Hargett R402 h3200 Hboro apt A1
- Hodges see also Hodge
- A Claire sten State Bd Pub Welfare r223 N Wilmington
- A V formn Cline Paving r Wilson N C
- Ada W Mrs h127 New Bern apt 204
- Alma D (wid Paul A) h2717 Barmettler
- Alma G emp State College r Boone N C
- Anne P emp State College
- Arth lab r9 Chatham ter
- Benj H USA r139 Summit av
- HODGES BRANDON P (GENE H), STATE TREASURER, r SIR WALTER HOTEL, TEL 7711**
- Charlotte field representative State Bd Pub Welfare r Red Springs N C

AMBULANCE
SERVICE

BROWN'S FUNERAL HOME, Inc.

R. W. WYNNE, JR., Manager
"Service Since 1836"

Dial 8839

Nash
AUTO SALES
AND SERVICE

Atkins Motors, Inc.

BLOUNT AND MORGAN STS.

Phones 2-4631 and 2-4632

HART

ELECTRICAL
&
HEATING
SERVICE INC.



GENERAL
WIRING
and
REPAIR WORK

OIL BURNER
INSTALLATION
and
SERVICE

HEATING
CONTROL
SPECIALISTS

510
St. Mary's St.

PHONE

2-4905



**Thompson
Electrical
Co., Inc.**

**Contractors
Wiring
Fixtures**

●
SINCE
1907

●
315
N. DAWSON
STREET

DIAL
2-2436

**MERRIMAN MOTORS, Inc.**

DISTRIBUTORS — SALES AND SERVICE

116-128 E. Morgan

Tel. 8842

Wm. C. Vick

GENERAL CONTRACTOR

3114 Hillsboro

Phone 2-0780

HODGES

- Edna G slswn Hudson-Belk r Cary N C
- Fleetwood (Mary A) supvr Occidental Life Ins r803 Grove
- G Howard (Mary W) mtcemn City Sch r139 Summit av
- Geo J (Blongie) driver White Oil h408 N Person
- Harry S emp State College
- Henry F (Ruby G) slsmn Grimes Mfg h2308 Hales rd
- Huey G (Bernice U) cln Caro Coach h14 Mecklenburg ter
- Jas W lab r9 Chatham ter
- Jesse W (Lela W) supvr CP&L h310 Pogue
- John F acct SAL h1929 Clark av
- L H chairmn State Dept Public Instruction r Lexington N C
- Larry L emp State College r do
- Le Neve research asst State Dept of Tax Research r8 St Mary's
- Luther H Hon (Martha B) State Lieutenant Governor r Leaksville N C
- Maggie C (wid Cary) h901 S East
- Mary A Mrs nurse Dr Roger l Wall r803 Grove
- Mary J Mrs r426 N Person
- Mary S (wid Edw) h107 W Jones
- Mary U Mrs nurse Dr Sidney S Smith r139 Summit av
- Minnie H Mrs ofc sec Dr Chas W Styran h2508 Fairview rd apt D4
- Neal H (Sara F) carmn SAL h716 W North
- Neal H (Minnie H) eng SBT&T h2508 Fairview rd apt D4
- Preston E sec-treas Gateway r Norfolk Va
- Reba G Mrs extension serv State College
- Robt R (Ruth L) trainmn SAL h719 Graham
- Saml J emp State College r do
- Shirley Ar139 Summit av
- Simon E agt Pilot Life Ins r2717 Barmettler
- Wm G (Minnie A) h308 E Jones
- Hodgin David E jr animal industry State College
- Horace C animal industry State College
- Hodgson Cora L Mrs ofc sec Farmers Co-op Exch r Durham N C
- Eleanor M Mrs psychology State College r27 Enterprise
- Hodnett Launa B emp State College
- Hodoe Rufus (Dorothy) cement fnshr City r906 E Martin
- Hodson Jannes emp EAL h1811 West Smallwood dr

- Hoe Geo chef New China Restr r5 E Johnson
- Hoefer Elmer G (Evelyn W) mech eng State College h1020 W Peace apt F3
- Hoekstra Mary H Mrs ofc sec Occidental Life Ins h783 Hboro apt 43B
- Pieter E (Mary H) sch of forestry State College h783 Hboro apt 43B
- Hofbrau (Heinz Solomon) restr 413 Daniels
- Hoff see also Hough and Huff
- Frank T (Hoff & Hoff) r308 East Park dr
- Frithjof T (Helen T; Hoff & Hoff) h308 East Park dr
- & Hoff (Frithjof T and Frank T Hoff) chiropractors 15 W Hargett R215
- John F adjuster Genl Adjustment Bur Inc r601 N Bloodworth
- Hoffding Wassily emp State College r Chapel Hill N C
- Hoffman see also Hofmann and Huffman
- Donald G clk Farm Bur Mut Auto Ins r130 Hawthorne rd
- Frances W (wid Alliard) asst chief opr SBT&T r128 N Dawson
- John A diesel eng State College
- Mary L Mrs nurse 2700 Vanderbilt h do
- R Curzon jr (Alice I) pres Carolina Coach Co h2521 White Oak rd
- Wm J (Louise B) dist supvr USDA-PMA h706 Dixie Trail
- Arnold E supvr State Dept Pub Instn r3219 Darien dr
- Hofler Hazeltine (wid Thos E) r127 New Bern av apt 506
- Wilbur C (Nellie H) eng SAL h824 Wake Forest rd
- Hofmann see also Hoffman and Huffman
- Julius V (Ella K) with State College h2800 Fairview rd
- Hofmeister Albert E (Cora M) h728 S Boylan av
- Lyle A (Pearl P; Lyle's Watch Serv) h400 Colleton rd
- Hogan Charlie emp State College r Method N C
- Jack (Edna J) USAA h805½ New Bern av
- Joe cook County Tuberculosis Sanitorium r Method N C
- Leta N (wid Alex) r117 W Edenton apt 4
- Luevadie maid Players Retreat. r Method N C
- M C investigator Retail Credit r RD 3
- Mary B ofc sec News & Observer r2619 Fairview rd
- Rachel F Mrs ofc sec State Dept Rev r Tryon rd (RD 3)
- Robt tech Crenshaw-Nelson Co Hogarth Jas (Gertrude) mtcemn State Bd of Pub Bldgs & Grounds r Cary N C
- Hoggard Edith J Mrs ofc sec Tob Assn h611 Wayne dr
- Lois Mrs clk-sten State Ins Dept h211 Lafayette rd
- Robt W (Lois) auditor Farmers Co-op Exh h211 Lafayette rd

ESTABLISHED 1867

ALFRED WILLIAMS & CO.

119 FAYETTEVILLE and 120 S. WILMINGTON

DIAL 7767-7768

Publishers—Booksellers—Office Outfitters—Engravers



WE HAVE A HOME FOR YOU

Stanton

AGENCY

207-09 ODDFELLOWS BLDG.

DIAL 5719

HOGGARD

--Robt W (Edith J) studt h611 Wayne dr
Hogue Chas N (Julia P) prsmn Capital
Prntg h18 S Swain
--Conrad D (Irene D) tmkpr T A Loving
& Co h409 Oakwood av
--Dewey M (Mille R) agt Southland Life
Ins h988 Wilmington ter
--Edgar W (Margt U) msngr PO h1816
White Oak rd
--Geo E r412 N Bloodworth
--Irene D Mrs sten Edwards & Broughton
h409 Oakwood av
--Margt U Mrs sec-treas N C Cottonseed
Crushers Assn h1816 White Oak rd
--Robt P whsemn Nabisco r18 S Swain
--Wm M r18 S Swain
Hogwood Donald L emp State College
r2209 1/2 Hope
--Jos K (Ann C) slsmn Nordan Transp
h1522 Greenwood dr
--Morrison A (Kate P) serv supt Pub
Serv Co of N C h804 Brooklyn
Hoke Roy E extension div State College
Hokanson O John rec clk Sears r322
New Bern av
Hoke Roy E extension div State College
Holbrook Beatrice librn Hugh Morson
Sch r18 Horne apt 3
--Roy B agt Moore & Johnson
Holcombe Amanda L Rev (wid Aaron J P)
h918 S East
Holden Amanda r813 S Blount
--Annie L Indry wkr Sir Walter Hotel
r508 Railroad
--Berdeese E emp State College
--Beulah studt r828 Cotton pl
--Carror F Mrs emp State College h1301
Brooks av
--Cath E Mrs saladwn Ballentine's
Restr h1101 S Blount
--Chas R stock clk W H King Drug
r Youngsville N C
--Dorothy studt r828 Cotton pl
--Edw B studt r1101 S Blount
--Ethelyn G clk SAL h925 Hboro apt I6
--Eula M Mrs opr Hall's Beauty Parlor
h317 Bledsoe av
--Geraldine B Mrs ofc sec Mordecai &
Mills and notary h419 Wayne dr
--Grover C (Geraldine B) sec-treas
Institutional Foods h419 Wayne dr
--Halsie C Mrs maid Sportswear Shop
h500 Freeman
--Henry carp John Y Phelps Constn
r119 Lincoln ct
--Irene L hairdrsr Rosa Tucker r813 S
Blount
--Jos H (Eula M) confr 328 Smithfield
and exp hndlr Ry Exp h317 Bledsoe av
--Juliet emp State College
--Lelia J Mrs waitress Fred A Olds
Sch Cafeteria h411 Watson
--Leo (Holsie C) installer Sears h500
Freeman
--Lonnie D (Cath E) driver State
Distributors h1101 S Blount
--M T r501 New Bern av
--Margie C clk First Citizens Bk & Tr
r Neuse N C
--Mary B Mrs bmo Crawford & Co
r Wake Forest N C
--Mattie P Mrs h524 New Bern av

UNITED

Terrazzo & Tile Corp.

Our Motto:

Quality and Service

117 W. Peace



Tel. 7349

HOLDEN

--O T (wid Otha T) clk State Dept Mtr
Vehicles r524 Newbern av
--Rose M emp State College
--Shirley Mrs clk State Revenue Dept
h1931 Bernard
--Sidney C (Corror F) emp State Emp
Security Comn h1301 Brooks av
--Susie D (wid Chas) h813 S Blount
--Sylvester (Jersey B) auto repr 503
Smithfield h819 S Bloodworth
--Thomas E adv slsmn News & Observer
h323 Hboro apt 7
--Wm A (Lelia J) spotter Central Clns
h411 Watson
--Wm D emp State College
Holder Algie L (Geraldine O) slsmn
Coca-Cola h513 Peebles
--C Eug (Flonnie M; Holder's Esso Sta)
r RD 2
--C P bkpr N C Products Corp r Garner
N C
--Claude L (Julia D) real est 15 W
Hargett R207 and assoc Stanton Agcy
h110 Hudson
--Connie L (Vivian M) atndt Holloway's
Esso Serv h527 Marble
--Essie W Mrs extension serv State
College
--Florence D nurse State Hosp r do
--Genevieve sten Home Beneficial Life
Ins r Clayton N C
--Graham C driver Overnite Trans
r Clayton N C
--Hazel L beautician Hudson-Belk r1857
Smallwood dr
--Ida V slsmn Village Pharmacy r527
Marble
--Jack E (Mabel W) driver White Tans
r702 Boylan dr
--Jas C (Vivian M) asst mgr Austin-
Heaton h907 W South
--Joan sten State Dept Rev r RD 2
--John A asst mgr Tip Top Foods Inc
r Cary N C
--John F emp State College r Cary N C
--John W (Mildred M) asst-formn Raleigh
Tractor & Truck h407 E Jones
--John W (Florine M) whse mgr Job P
Wyatt & Sons r2719 Everett av
--Jos H emp Ry Exp r317 Bledsoe av
--Lemmie H grease man Wren Shell
Serv r Garner N C
--Leonard atndt Holder's Esso Sta
r RD 2
--Lonnie washmn Easy Method Driving
Sch
--Luther M (Tessie J) formn Central
Sash & Door h1701 Center rd
--Mallie B jr slsmn Bryan-Cooper Oil
--Norma Mrs recpt Clark Art Shop
r Cary N C

Maldwin

CHOOSE YOUR PIANO
AS THE ARTISTS DO

MAUS PIANO CO.

The Finest
in Pianos
and
Electronic
Organs

428-430
Fayetteville
St.

PHONE
2-4881

235 FAYETTEVILLE ST.

DIAMONDS

Francis & Company
Jewelry Company

WATCHES

DIAL 3-4664



JOHN W. SEYMOUR

GENERAL CONTRACTOR
RESIDENTIAL and COMMERCIAL CONSTRUCTION

1427 Curfman St.

State License No. 1624

Tel. 5222



Vickers & Ruth Plumbing & Heating Co.

PLUMBING and HEATING CONTRACTORS

Repairs and Alterations
State License No. 93

306 GLENWOOD AVE.

DIAL 6941



SUPER SERVICE GARAGE Inc.

Complete Automotive Service on Any Make Car Or Truck

REO TRUCKS (Gold Comet Engines)

Federal Trucks

24-Hour Wrecker Service

415 S. BLOUNT Tels.

2-0581 and

2-0582



THE GRADY CO.

KO-Z - AIRE

and BESSER

Oil Furnaces

ROOFING HEATING SHEET METAL WORK

Tel.

5234

213 N. West

Security National Bank

Member Federal Deposit Insurance Corp.

HOLDER

--Reginald agronomy State College
--Rex cln Sir Walter Hotel r117 South
--Riley M (Florence) livestock mgr State Hosp r do
--Vivian M Mrs ofc sec Edwards Whol and Notary h907 W South
--Wm C head art & sign dept Farmers Co-op Exch r Cary N C
HOLDER'S ESSO STATION (C EUG HOLDER), ESSO PRODUCTS, WASHING, GREASING, TIRES and BATTERIES, 599 W SOUTH, TEL 9416
Holderfield David bindery wkr Graphic Press r344 Summit av
--Dewey M slsmn Mtr Parts Whse r RD 4
--Emily F (wid Ernest) r308 W Lane
--Norman E (Harriet M) driver PO r RD 4
--Robt E driver Atlantic Concrete
Holdford Mabel I sten State Dept of Lab h206 E Jones apt 105

Holding Ada dental asst Elmo N Lawrence r Wake Forest N C
--Bessie J (wid Mallie R) r401 E Edenton
--Cecelia P Mrs chem State Dept Agrl h2508 Fairview rd M3
--Clem B (Katie L) lwyr 5 W Hargett R708 h1620 Park dr
--Delores emp Sir Walter Lndry r508 Railroad av
--Irma Mrs r514 W North
--John N (Doris M) eng Bryan Rock & Sand h801 Dixie Trail
--Kath L clk Durham Life Ins r1620 Park dr
--Lela hlpr Pub Schs Cafeterias
--Louise F Mrs h211 West Park dr
--Lucien E (Ina R) rtermn Sanitary Lndry h514 W North
--Maggie (wid J Newton) h705 Hboro

HOLDING ROBT P, PRES FIRST CITIZENS BANK & TRUST CO, r SMITHFIELD, N C

--Toby P (Cecilia P) slsmn Lighting Inc h2508 Fairview rd apt M3
--Wm W member County Bd of Comnrs r Wake Forest N C
--Willis A (Sally T) h2330 Byrd
--Willis A jr asst dir State Purch & Contract h805 Dixie Trail
Holiday see also Holliday
--Jack (Lessie N) lab h1304 Holman
--Matthew lab r1304 Holman
Hollamon Earl (Lala N) bkpr Am Red Cross h14 Maiden la
--Lola N Mrs bkpr American National Red Cross h14 Maiden la
Hollan Beech F emp State College r Cary N C

Holland Alla M Mrs bkpr W E Cooper Furn Co h2206 Anderson dr
--Ben E agt Life Ins Co of Ga r Durham N C
--Berta L tchr Myrtle Underwood Sch r2114 Fairview rd
--Bertie C Mrs slswn Sears h225 Grand av
--Betty G cash Union Central Life r2007 Clark av
--Betty J emp State Capitol Life Ins r RD 4
--Bobbie usher State Theatre
--C S swtchmn SAL r Powell dr
--Cecil B (Josephine Y) formn Raleigh Tractor & Truck r Morrisville N C
--Chas R (Shirley) plmb Trull Plmb & Htg r805 W Peace
--Clarence lab r523 Cannon
--Claude F (Irma R; Holland's Barber Shop) h2210 Creston rd
--Cleotha emp Watson Seafood & Poultry
--Clifton emp Ideal Plmb & Htg r Garner N C
--Dock (Hattie B) lab Sou Ry h216 Bledsoe av
--Edsel M (Eunice C) bkpr N C Equip h2109 Pine dr
--Emma R (wid Lynn) r415 Cutler
--Florence maid r523 Cannon
--Frank W (Naomi T) mail hndlr PO h911 Elm
--Furnance Co Wm P Titur mgr 218 Snow av
--G Hubert (Rena E) mech Rogers Oil h502 Colleton rd
--G Hubert jr studt r502 Colleton rd
--Grady H r805 W Peace
--Harry L (Margt L) sls mgr Wm Daniel's Camera Shop r225 Grand av
--Herbert E (Lila M) whse supt SH&PWC h217 Glenwood av
--Ione M tchr County Sch r912 W South
--Irene Mrs slswn Sears r1119 Harp
--Irma R Mrs tchr Meth Orphanage h2210 Creston rd
--Jarvis V lab Cline Paving r Zebulon N C
--Jerusha maid r102 N Tarboro
--John E (Lillie B) h518 E Franklin
--John H hlpr Thos Williams & Son r215 Beldsoe
--John H hlpr State College r805 W Peace
--Jule C (Alla M; Holland's Texaco Serv) h2206 Anderson dr
--Mamie E Mrs h517 Cole
--Margt L Mrs bmo State Dept Mtr Vehicles r225 Grand av
--Margt M tchr County Sch r407 Stacy
--Marie R serv asst SBT&T r RD 2
--Marvin formn Cameron Village Inc
--Mildred Mrs clk State Industrial Comm h2508 Hickory rd
--Minnie M Mrs slswn Hudson-Belk h402 Avery
--Mozelle Mrs cashier Hudson-Belk r217 Powell dr
--Naomi T Mrs slswn Eckerd's Drug h911 Elm
--Nathl E mech Raleigh Tractor & Truck r Apex N C

ST. AUGUSTINE'S COLLEGE

PROTESTANT EPISCOPAL CHURCH—CHARTERED JULY 19, 1867

Nursing Education in Connection With St. Agnes Hospital

1317 OAKWOOD AVE.

PHONE 6602

R. B. STOKES**CONCRETE
CONTRACTOR****HOLLAND**

- Pompey W (Mildred) barber State Hosp h2508 Hickory rd
 - R Howard (Ruth E) driver New Dixie Lines h980 Wilmington ter
 - Raeford W (Bertie C) emp CP&L h225 Grand av
 - Rose E clk Farm Bur Mut Auto Ins r805 W Peace
 - Rupert W (Mary D) bus opr Caro Coach h513 Mial
 - Russell M (Mimmie M) mtcemn Rex Hosp h402 Avery
 - Ruth A Mrs hostess State Theatre h602 Anwood pl
 - Saml N clk Gray & Creech h202 Linden av
 - Stacey L (Patricia F) sales rep Glen Raven Hosiery h1020 W Peace apt D-6
 - Turner mech Yates Auto Serv r611 Harding
 - Viola P (wid John L) h805 W Peace
 - Virginia sten Durham Life Ins r701 Tyler
 - Virginia P (wid Leo) clk Ivey-Taylor h701 Tyler rd
 - W Ernest (Pearl S) fire chief Fort Bragg h706 N East
 - W H lab Cline Paving r Zebulon N C
 - Wm ydmn h1126 E Edenton
 - Wm C (Rose) hlpr Pine State Crmry r805 W Peace
 - Wm H opr EAL h2001 Glenwood av
 - Wm R (Lucille A) driver White Oil h123 S Harrington
 - Woodrow W (La Rue M) bkpr A&P h513 Orphanage
 - Zula M slswn McLellan's
 - Holland's Barber Shop (Claude F Holland) bsmt 230 S Sbury
 - Texaco Serv (Jule C Holland) 601 Fville
 - Holleman Avery B (Mae B) slsmn
 - Farmers Co-op Exch h1507 Hanover
 - Bryce B (Mary H) swtchmn SAL h312 Mulberry
 - Delores E Mrs supvr McLellans h212 Plainview av
 - Dubie H Mrs nurse 726 S Kimbrough h do
 - Fred H (Dubie H) mech County Bd Educ h726 Kimbrough
- HOLLEMAN GEO W (DORIS C), MGR
NOLAND CO INC, h1323 DUPLIN rd,
TEL 2-2237**
- Ivan L (Lela E) eng CP&L r New Hill N C
 - Jeanette bkpr R L Steele & Co r Knightdale N C
 - Jessie J (Mary M) driver New Dixie Lines h308 St Mary
 - Jos A (Margt J) slsmn Hwy & Industrial Equip h5300 Western blvd
 - Mae M Mrs emp State Capitol Life Ins h1507 Hanover
 - Margt L Mrs spnr Am Woolen h1122 Fuller
 - Millie T Mrs slswn Efird's h220 Pace
 - Richd studt r1507 Hanover
 - Roy B (Margt L) dept mgr Raleigh Farm Equip h1122 Fuller

AMBULANCE — DIAL 3-8678**MITCHELL FUNERAL HOME INC.****HARLOWE W. MIMS, Pres.—Mgr.****R. A. POWELL
REFRIGERATION SERVICE****24-HOUR SERVICE**

- AIR CONDITIONING •
 - COMMERCIAL REFRIGERATION •
- 206 Marsh Ave. P.O. Box 2003 Phone 2-1473

HOLLEMAN

- S Dwight (Millie T) carp h220 Pace
- S Louise opr SBT&T h105 E Edenton apt 309
- T C mech County Bd Educ r1106 Kent rd
- Holleman Effie W (wid Hunter) r741 Mial
- Elmo H (Mavis W) dairy specialist State Dept Agrl h741 Mial
- Jas studt r741 Mial
- Holler Dan F (Harriet M) 4 H dept State College h3340 White Oak rd
- Harriet M Mrs educ dir White Mem Presby Ch h3340 White Oak rd
- Margt L emp State College r1509 Hboro
- Holley see also Holly
- Carolyn O Mrs sten Great Am Ins h216½ Lafayette rd
- John L (Carolyn O) carp h216½ Lafayette rd

Holliday see also Holiday

- Albert E (Mae W) auto mech State Hwy Patrol h1332 Curfman
- Brownie clk State Merit Sys r220 Hboro
- Claude M (Patsy T) bkpr Nash-Steele Mtr h2421 Greenway av
- Eliz Indry wkr Sir Walter Hotel r1104½ Mark
- Eliz Mrs hlpr Pine State Crmry r402 N Boylan av
- Evelyn E Mrs chief opr SBT&T h1610 Sunrise av
- Florence (wid T D) tel opr News & Observer r12½ Enterprise
- Glenna clk Horton's Cash Store r RD 2
- Harold E (Jane R) trav slsmn Gibson Greeting Card h2508 Fairview rd apt S3
- Hector M (Dollie R) mech Caro Coach r2301 Wake Forest rd
- Isabella maid r314 Jamaica
- J Cary (Evelyn E) stereotyper News & Observer h1610 Sunrise av
- J Cary jr studt r1610 Sunrise av
- Jos Q asst prin Broughton Sch r1714 Park dr
- Margt prsr Ideal Cln h314 Jamaica
- Marshall (Dollie) mech Caro Coach h2201 Wake Forest rd
- Ollie E mech Robt Vernon Inc r Youngsville N C
- Robert A (Ruth C) supvr Pine State Crmry h2107 Reaves dr
- Robt C (Mut Distr) h201 Hboro apt 6
- Ruth C Mrs nurse 2107 Reaves dr h do
- Sarah W Mrs clk SBT&T h801 W Morgan apt 1

ALL
TYPES
CONCRETE
CONSTRUCTION

DRIVEWAYS
SIDEWALKS
BASEMENT
WATERPROOFING

JACK HAMMER
AIR COMPRESSOR
VIBRATOR
SERVICE
ESTIMATES
FURNISHED

ALL WORK
GUARANTEED

927 S.

Saunders St.

PHONE

4-2736

17 E. MARTIN

E. R. POOLE MUSIC CO.

PIANOS — ORGANS — BAND INSTRUMENTS — INSTRUCTION
RECORDS — RADIOS — TELEVISION

DIAL 2-4364

Norwood BRICK Company

(See Page 48 Buyers Guide)

Raleigh Office 1148 S. Saunders

Tel. 3-8980

R. S. WILLIAMS & CO.

GENERAL INSURANCE AND SURETY BONDS

General Agent of Great American Indemnity Co.

704 The Commercial Bldg.

PHONE 3-9723

HOLLIDAY

- Thelma L slswn Grant's r1607 Sunrise av
- Wm H h1607 Sunrise av
- Hollifield Betty Mrs slswn Boylan-Pearce r324 W Morgan
- Fletcher I J hlpr Stahl-Rider r406 Kinsey
- Helen waitress Windmill Cafe r217 S Bloodworth apt 3
- Nell hlpr Pub Schs Cafeterias r408 E Martin
- Roy F (Nell M) slsmn Raleigh Beverage h546 E Martin
- Holliman S D carp Adams-Terry Realty r220½ Pace
- Sallie tchr Hayes-Barton Sch r2404 White Oak rd
- Hollingsworth Leon M (Rose S) acct Williams & Urquhart r113 Asheav
- Margt S Mrs ofc sec State College h615 Woodburn rd
- Nora R Mrs emp State College h117 Cox av
- Robt G (Margt S; Hollingsworth Shoe Repair Shop) h615 Woodburn rd
- Shoe Repair Shop (Robt G Hollingsworth) 2014 Cameron
- T Frank shoe mkr Hayes-Barton Shoe Serv r429 Northeast
- Wm R (Nora R) guard State Prison h117 Cox av
- Hollis Bobby USA r1606 E Hargett
- Dock lab Sou Ry r216 Bledsoe av
- Fay P Mrs tchr Eliza Pool Sch r Avent's Ferry rd
- Joe (Velma) slsmn Royal Baking r Williamston
- John P (Fay P) administrative asst State Tchrs & Emps Retirement System r Avent's Ferry rd
- Marjorie L Mrs ofc sec Bickett & Banks and notary h1606 Glenwood av
- Hollman Russell M mtce dept Rex Hosp r2109 Pine dr
- Holloman see also Holoman
- B Hubert clk-typ State Comn for The Blind r112 Halifax
- Cath maid r328½ Smithfield
- Chas R anaylist State Budget Bur r5216 Jones
- Delores M Mrs personnel mgr McLellan's h212 Plain View av
- Elmo H dairy specialist State Dept Agrl r741 Mial av
- Evelyn clk Boylan-Pearce r2210 St Mary's
- Harvey driver Bell Bakeries r1902 Fairview rd
- John hlpr Columbia Baking r212 Plainview av
- Martha L emp State College
- Myrtle T Mrs floorwn Newton's Lndry & Cln r1106 Kent rd
- Ragan J (Delores M) USA h212 Plainview av
- Sallie L tchr Myrtle Underwood Sch r2408 White Oak rd
- Turner H (Shirley P) bodymn Yates Garage h611 Harding
- Holloway Arlene A emp State Emp Security Comn h925 Hboro apt E2
- Carey H (Celestia G) h520 Polk

HOLLOWAY

- Carey H jr (Mary B) archt Hugh M Weber h2913 Claremont rd
- HOLLOWAY CECIL H (MARY E), SECRETREAS MERRITT COAL CO, h2108 FAIRVIEW rd, TEL 9609**
- Clifton J insp Froehling & Robertson r2F Vetville
- Edw mech W S Boyd Sales r Method N C
- Eliz studt r527 New Bern av
- Eliza D Mrs tchr Lucille Hunter Sch h1112 S Person
- Emmett plantmn Sungas r Morrisville N C
- Ernest G (Bertie H) wldr Gregory-Poole Equip r rear 2508 U S Hwy 15A South
- Ernest H (Lona M) plant supvr Coca-Cola h3041 Farrior rd
- Florence H (wid Ervin) tel opr News & Observer r114 S McDowell
- Geo carp Acme Realty h1124 E Edenton
- Gwendolyn Mrs tchr Lucille Hunter Sch r St Augustine College
- Helen r2108 Fairview rd
- Henry G (Goldie G) prsmn Bynum Printing h408 Dupont cir
- Hervey runner S&W Cafeteria r214 S State
- Hiliary H (Gwendolyn H) business mgr St Augustine's College h do
- Jesse emp State College
- John L (Ruby L) emp State College h518 Mial
- John S (Nancy P; Holloway-Reeves) h2921 Claremont rd
- Jos W (Eliza D) hsemn Mrs Josiah W Bailey h1112 S Person
- Joyce nurse 114 S McDowell h do
- Lelia W (wid Jas) beauty shop 631 Oberlin rd h do
- Leon pntr John W Evans' Son r New Hill N C
- Leroy emp Lassiter's Mill r405 Cary
- Lin B (Lois H) editor The Carolinian hK-25 Washn ter apts
- Lona M Mrs (Holloway's Florist) h3041 Farrior rd
- Luvenia J Mrs r1108 S East
- Marion E (Kathryn M; Holloway's Esso Serv) h700 Woodburn rd
- Mary C cash Raleigh Bldg & Loan r2108 Fairview rd
- Mary Z r631 Oberlin rd
- Mildred hlpr City Parks & Recreation Dept
- Nick (Lillie M) lab h406 Alston
- Olaf E (Pauline) slsmn Thos H Briggs & Sons r1446 Ridge rd
- Pauline Mrs bookbinder E S King Bindery r1446 Ridge rd
- R T (Rachel S) servmn CP&L r101 Gorman
- R W engineer SAL r Fville rd
- Rachel S Mrs typ County Register of Deeds r1010 Gorman
- Reeves (John S Holloway Ralph B Reeves jr) archts 2620 Hboro 3d fl
- Roberta Mrs h405 Cary
- Roxie F (wid Oscar W) r1021 Cowp.

RES. PHONE 3-1451

F & R TIRE CO.

Recapping and Vulcanizing
Kelly Springfield Tires and Tubes

Phone 2-0070

W. EARLEY RIGGSBEE, Owner

109 W. Davie Street

Carolina Sales & Service

Oil Heating Contractors
Plumbing Contractors

Sheet
Metal
Work

108 SNOW AVE.

TEL. 3-4608

YELLOW CAB

5811

HOLLOWAY

- Roy hlpr Lassiter's Milling r401 Cary
- Ruby L Mrs acctg-clk State Library
Comn h518 Mial
- Thelma G Mrs cook State College
h2211 Everett av
- Veldolia L Mrs waitress Park Plaza
Grill h947 N Blount
- Virgil L extension serv State College
- Wm r County Home
- Wm (Louisa) lab r107 W Lenoir
- Wm (Thelma) opr CP&L h2211
Everett av
- Wm jr (Mildred) bell hop Sir Walter
Hotel r2211 Everett
- Wm D (Ella S) h116½ St Mary's
- Wm E (Lottie W) mech Caro Coach
h527 New Bern av
- Wm R hlpr Giffen's Serv Sta r527 New
Bern av
- Willie shoe shiner Caro Hotel Barber
Shop r115 Bart

**HOLLOWAY'S ESSO SERVICE (M E
"MIKE" HOLLOWAY), "CARE
SAVES WEAR," FOR ESSO SERVICE
AT IT'S BEST, CARS DELIVERED,
2120 CLARK av (CAMERON VILLAGE),
TEL 9435**

- Holloway's Florist (Mrs Lona M Holloway)
1914 Hboro
- Hollowell Jesse H pres Super-Valu Mkt
r Wake Forest N C
- Marvin E agrl extension serv State
College
- Sallie S (wid Saml P) r505 Cleveland
- Stephen A (Lucy) slsmn Royal Baking
r1213 Chaney

Holly see also Holley

- Adam J (Johnsie) lab h823 E Hargett
- Fitzgerald (Stella B) appr wldr
Alexander Wldg h317 W Johnson
- Margt maid r313 S East
- Stella B Mrs slsmn Montgy Ward
h317 W Johnson
- Hollywood Cafe & Hotel (Andrew K
Saparilas) 215 W Martin
- Holman Eliz F h209 E Morgan
- Ruth Mrs r2901 Hboro
- Theo M (Frances I) slsmn Park-Davis
Drug h2900 O'Berry

- Holmes Alex (Lessie M) routemn Smith-
Melville Dairies h931 Peace ter
- Alwayne Mrs clk Durham Life Ins
r510 Cole
- Amanda (wid Frank F) r1103 Filmore
- Anne E sten A T Allen & Co r606 W
Peace
- Bessie Mrs slsmn Hudson-Belk h200
leagnes
- C L (Mozelle) dep County Sheriff
r Apex N C
- Chas W glazier Grimes Sup r212 S
Haywood
- Donald E appr Raleigh Times r Neuse
N C
- Edison P field rep State Rural
Electrification Authority r Charlotte
N C
- Fannie M Mrs h111 Glenwood av
- Gertie S Mrs matron County Jail
h4th fl County Court Hse

Mangum Electric Service CONTRACTORS

ELECTRIC

RADIO-G.E. APPLIANCES-TELEVISION
509 Hillsboro St. Phone 2-4463
26 W. Hargett Phone 2-0050

HOLMES

- Hattie W Mrs insp Coca-Cola h230
Pecan rd
- Hazel F (wid Fred) clk Montgy Ward
h1812 Rankin
- Hiram G (Mable H) carp J T Lowery
h Hickory rd
- I Vaden (Lola S) h Park la rd
- I Vaden jr (Bessie H) slsmn h200
Sleagnes
- J Hubert jr (Marjorie G) slsmn
Sample Shoe Store h2704 Knowles
- J Troy (Florence R) h624 E Whitaker
Mill rd
- Jas A (Gertie S) County Jailer h4th fl
County Court Hse
- Jas W (Vada C) h606 W Peace
- Jessie T bmo State Dept Mtr Vehicles
r218 St Mary's
- John E (Margt E) fnshr Waller & Smith
Studio h304 Georgetown rd
- John S h302 E Forest dr
- John W (McGartha J) insp City Fire
Prevention Bur h1416 Mordecai dr
- Jos H (Jessie) asst plant eng State
Hosp r do
- Julia h602 E Cabarrus
- Julia G opr SBT&T r Park la rd
- Levi animal industry State College
- Lottie clk Five Points Soda Shop r111
Glenwood av
- Lubell maid Hotel Carolina r117 Dover
pl
- Mable H Mrs slsmn Hudson-Belk's
h Hickory rd
- Malcolm L jr forestry sch State
College
- Marjorie G Mrs opr SBT&T h2704
Knowles
- Martha J Mrs h303 Tucker
- Mary S Mrs day nursery 220 E North
h do
- McGartha J Mrs vault custdn
Security Natl Bank h1416 Mordecai dr
- Minnie L Indry wkr Rex Hosp r20
Franklin ter
- Percy C (Frances C; Montague &
Holmes Trim Shop) h207 Baggett av
- Preston R (Hattie W) pdlr h230 Pecan
rd
- S Milton (Vara) agt Ry Exp h113½ N
Boylan av
- Sallie B (wid Cleveland H) h218 St
Mary's
- Sarah clk Durham Life Ins r Franklin-
ton N C
- Stacey studt r113½ N Boylan av
- Thelma I Mrs bmo State Bd Health
r Wake Forest N C
- Vada C Mrs ofc sec N C Cotton
Growers Co-op Assn r606 W Peace

SALES
Pontiac
SALES OF VEHICLES AND PARTS
SERVICE

310-312 S. Salisbury
507 Fayetteville

Phones OFFICE 2-3766
PARTS 9825
Used Car Dept 3-4888

CONN-GOWER PONTIAC CO.

DIAL
7563

Lumber
Building
Materials
Paint
Millwork

CAROLINA
BUILDERS
CORPORATION

217-219 N.
DAWSON

NOLAND COMPANY, INC.

PLUMBING — HEATING — REFRIGERATION

Tel. 4-3471

206-208 S. West



- Parts
- Sales
- Service

Complete Power

Brake Service

BEAR

Wheel Alignment

BASS GMC

Sales & Service

1036-38

SAUNDERS ST.

TEL

3-3621

Payne's Business and Secretarial School

MRS. E. R. SWAIN
Pres. and Owner

INDIVIDUAL
TRAINING
HIGH SCHOOL
AND COLLEGE
GRADUATES
COMPLETE
SECRETARIAL
STENOGRAPHIC
BOOKKEEPING
COMPTOMETER
CALCULATOR
and
MIMEOGRAPH
TRAINING

GREGG
SHORTHAND
STENOGRAPHY

EMPLOYMENT
BUREAU

AN
ACCREDITED
SCHOOL
Member National
Business Assn.

Dial 8950

416 S. Bloodworth

CAMERON MORTGAGE CO.

Mortgage Loans For Financing & Refinancing

2018 Cameron St. (Cameron Village)

Dial 3-5121 and 2-3967



Phone

4-2561

HOLMES

- Wade E stock clk Atlantic Tob r218 St Mary's
- Wm E (Margie J) dept mgr Piggly-Wiggly h206 Plainbiew dr
- Holmquist Everette stmftr Bofton Htg & Air Conditioning r RD 4
- Holoman see also Holloman
- Boyce (Lillian D) sec Boylan-Pearce h2230 The Circle
- Dallas (Virginia B) pres Boylan-Pearce r2721 E Rothgeb dr
- Dallas jr (Bessie G) treas Boylan-Pearce h2702 Peachtree
- G Chreston (Luna B) v-pres-genl mgr Boylan-Pearce h2701 Lochmore dr
- G Chreston jr studt r2701 Lochmore dr
- Laura studt r2702 Peachtree
- W Kern (Kath H) asst sec-treas Boylan-Pearce Inc h2912 Hostetler
- Wm D (Rebecca) emp State Emp Security Comn h2914 Banbury rd
- Wm D jr studt r2914 Banbury rd
- Holroyd Wm C (Betty W) supvr Burlington Mills h2416 Greenway ter
- Holsapple Van W (Jeanne N) field rep N C Aberdeen Angus Breeders Assn h128 Brooks av
- Holshouser Victor A (Bobby C) studt h2415 Greenway ter
- Holsonback Hattie L Mrs sten Am Fore Ins Group h511 Wayne dr
- J Hugh mech Yates Auto Serv r2000 Wake Forest rd
- Roy L mech Nash-Steele Mtr h511. Wayne dr
- Holt Adelaide (wid Jas) clk State Industrial Comn h404 E Edenton
- Allie (wid Junius) maid r2208 Bedford av
- Alton L (Winnie B) pntr r714 W Morgan
- Ardo (Margt J) brklyr h125 Camden
- Bessie M r804 N King Charles rd
- Betty H Mrs case wkr asst County Bd Pub Welfare r Zebulon N C
- Billie atndt McLaurin & Co
- Blanche tchr Sherwood-Bates Sch r1716 Park dr
- Bryce R jr emp State College
- C Hoyle (Rachel C) condr SAL h36 Bagwell av
- Caswell M slsmn Robin's Shoe Store r714 W Morgan
- Cath A Mrs (Sports Specialties) r Cary N C
- Chas M (Myrtle L) driver Bell Taxi h504 Cary
- D M mech Raleigh Mack Sales r Apex N C
- DeWitt (Mary Jane) mech Caro Coach r RD 4

HOLT

- Doris M Mrs slswn City Variety Store h2627 Layden
- Dorothy B Mrs clk SBT&T h511 Mills
- E Leroy (Mildred) mtr rdr City Water Dept h723 W Morgan
- Edgar slsmn Pointer Cigar r RD 4
- Eliz D atndt State Hosp r do
- Eliz N Mrs waitress Warren's Restr r313 S Dawson
- Elwyne H Mrs prin County Sch h1018 Oberlin rd
- Frank H (Dorothy B) mech K & W Mtr h511 Mills
- Gabrilla R Mrs insp Pilot Mills h1322 Courtland dr
- Hattie maid h1012 E Martin
- Hayward W (Bessie B) h Walnut av
- Herbert R slsmn Murray Distr r RD 3
- Hilda C Mrs smstrs State Hosp h804 N King Charles rd
- Howard L (M Louise) emp SBT&T h990 Peace ter
- J A trainmn SAL r227 E Edenton
- J L brklyr Junius D Greene r Zebulon N C
- J Lonnie (Ramona B) pntr State College h705 Van Buren rd
- Jack A (Grace L) firemn SAL h210 Brooks av
- Jas O (Marjorie S) eng Sinclair Refining h1220 Dixie Trail
- Jas S (Eliz N) driver Airline Cab h313 S Dawson
- Jas W (Gabrilla R) hlpr Pilot Mills h1322 Courtland dr
- Janie C Mrs nurse Dr Thos A Martin h303½ W Whitaker Mill rd
- Jos H (Elwyna H) whsemn Atlas Sup h1018 Oberlin rd
- June B (Gloria F) clk Atlas Sup h2518 Crest av
- Lattis A (Lillian G) driver Yellow Cab h714 W Morgan
- Lena Mrs r1501 Duplin rd
- Leon B (Margt L) formn Colonial Stores h619 New rd
- Leon M (Ethel M) mech Mtr Bearings & Parts Rebuilders h1444 Curfman
- Marcus E (Hilda C) carp h804 N King Charles rd
- Margt B Mrs clk Saul's Gro h2107 Bernard
- Marvin R (Doris M) swtchmn SBT&T h2627 Layden
- Mary B (wid Jas E) r1108 E Hargett
- Monroe (Sylvia) USA r101 W Johnson
- Patsy A ofc sec Ins Bldg r Apex N C
- Pearl Mrs waitress Wake Cafe r229 E Edenton
- Ramona B Mrs emp State Emp Security Comn h705 Van Buren rd
- Robt B (Louise A) driver Yellow Cab h311 S Dawson
- Stanley J (Rosalee R) electn Tbompson Elec h1300 Fville rd
- Theo L stone mason h1113 E Martin
- Townsend slsmn Milton's Clo Cupboard
- V A insp Seaboard RR r Louisburg hwy
- Wm A emp State College r217 W Lenoir
- Wm T (Elsie B) electn Raleigh Elec h319 S Dawson



NASH-STEEL MOTOR CO., Inc.

DODGE

DODGE Job Rated TRUCKS

PLYMOUTH



Sales and Service Dial 5571

Distributors Chrysler Parts

Cabarrus and McDowell

MEREDITH COLLEGE

A Standard College for Women

RALEIGH, N.C.

DIAL 3-6461

- Holton Craig trav slsmn Zack White
Leather
--Gertrude K Mrs r2717 Royster rd
--Lynwood E (Audrey A) trav slsmn Auto
Lite Accessories h2717 Royster rd
--Margt A Mrs home demonstration agt
State College r Durham N C
--R Frank (Elsie M) repr N S Ry h102
Pershing rd
--Saml C (Imogene M) slsmn Zack White
Leather h2219 Noble rd
Holy Trinity Greek Orthodox Ch Rev Geo
Stefonie pastor 211 S Person
--Trinity Lutheran Ch 624 Hboro
Holyfield Dorothy G Mrs instr Hugh
Morson Sch h2700 Mayview rd
--J Watson (Dorothy G) instr Broughton
Sch h2700 Mayview rd
Holzgreffe Marie P r1614 Iredell dr
Home Appliance Service Co (Elton B
Foushee) 513 Polk
--Beneficial Life Ins Co Clarence E
Nordstrom mgr 5 W Hargett R201
--Eckers Hotel & Dining Room Mrs
Pauline H Latta mgr 122 E Hargett
--Eckers Trade Sch Sophierine Watson
mgr 120 E Hargett
--Ice Co (Wm R Martin) 323 S Blood-
worth
--Improvement Co of the Carolinas Inc
C Edgar Lanford pres-genl mgr 605
Tucker

**HOME INSURANCE CO THE, HENRY H
PHELPS SPECIAL AGENT, 508-509
COMMERCIAL BLDG 14 E MARTIN,
TEL 2-3487**

- Security Life Ins Co Wm A Couch
mgr 15 W Hargett R404-05
--Jamesley Chas B (Eliz M) h1508 Fair-
view rd
--Homewood Charlotte L extension serv
State College
--Soloman L agrl extension serv State
College
Honbarrier Allen N insp State Dept of
Lab r Charlotte N C
--John H (Margt S) emp SH&PWC h805
Edmund
--Margt S Mrs sten State Purch &
Contract h805 Edmund
Honeyblue Josephine R (wid Johnson) prsr
Raleigh Linen Sup hF11 Washn ter apts
Honeycutt see also Honeycutt and
Hunnicut
--Adelle W (wid Walter) r1815 Ridley
--Albert L (Helen C; Honeycutt Gro &
Market) r2110 Tudor pl
--Alden P (Ruth B) emp State Emp Security
Comn h1827 Dixie Trail
--Allison W (Mable W) dep dir State Div
Purchases & Contract h207 N Blount
--Andrew J jr (Frances; Capital Gro)
r RD 1
--Ann M Mrs waitress Professional
Pharmacy h1807 Rankin
--Annabelle sten State Sch for The Blind
& Deaf r do
--Ava C (Margt C) driver Honeycutt
Clns h616 Mills
--Ava L (Donnie H) carp h607 New Bern
av
--Barbara slsmn Krispy Kreme Doughnut
--Baxter M slsmn Honeycutt Fruit &
Prod r RD 1

SANDERS MOTOR CO.

Sales



Service

Davis & Blount—Tels. 2-0551, Nights 3-6556
"Sanders Service Satisfies"

HONEYCUTT

- Billy C (Connie C) atndt Duke's Amoco
Serv h943 Wilmington ter
--Brett B (Jessie B) clk PO h901 W
South
--C Laurence (Mae P) packer Watson's
Seafood h710 N West
--Cairo G Mrs supvr CP&L h720 N
Bloodworth
--Calvin R (Mabel) carp h209 S East
--Cleaners (T Manly Honeycutt) (Plant)
605 New Bern av br 128 W Martin
and 227 Pace
--Clifton O hlpr Dr Depper r Varina N C
--David G (Helen C) slsmn Montgy Ward
h2705 Gordon
--David H (Virginia R) slsmn Raleigh
Linen Serv h2708 Knowles
--Donald M mech Price's Garage r1803
Poole rd
--Donald R food serv wkr State Hosp
r do
--Dorothy B nurse State Hosp r do
--Eliz F h200 E Edenton apt 4
--Eunice insp N C State Bd of Cosmetic
Art r Newton Grove N C
--Everett (Dorothy B) atndt State Hosp
r do
--Fonza R baker Bell Bakeries Inc
r Clayton N C
--Frances C Mrs clk Colonial Stores
h2007 Bernard
--Frank A (Nannie B) trainmn N S Ry
h1825 Rankin
**HONEYCUTT FRUIT & PRODUCE CO,
GUY L HONEYCUTT PRES, W DOWD
HONEYCUTT SEC-TREAS,
COMPLETE LINE FRESH FRUIT
and PRODUCE SAL FREIGHT YD 5
W LANE and HALIFAX, TEL 5817**

- Graham W (Dorothy K) firemn Sou Ry
h2119 Tudor pl
--Gro & Mkt (Albert L Honeycutt) 601
New Bern av
--Guy L (Margt L) pres Honeycutt Fruit
& Prod h2634 Dover rd
--Haywood H (Lula F) h852 Tryon
--Haywood H jr (Blanche C; Laundromat)
r3415 Hboro
--Helen emp State Emp Security Comn
r Fuqway N C
--Helen C Mrs cash Honeycutt Geo r2110
Tudor pl
--Henry D (Margt B) with Honeycutt's
Esso Serv h511 Harding
--Herman (Janet C) USA r1629 Bickett
blvd
--Hilda G animal industry State College
--Jas M (Eliz E) asst parts supvr N C
Equip h2312 Lyon
--Janet C Mrs ofc sec Richd O Howard
r1629 Bickett blvd

Jolly's

ESTABLISHED
1881

Leading
Jewelers
and
Silversmiths

Diamonds

Sterling
Silver

English
Silver

China
and
Gift Dept.

128

Fayetteville
Dial 7942

MANLY

C. BRITT CO.

REAL ESTATE

SALES

PROPERTY
MANAGEMENT

FIRE
AND
AUTO



409
Odd Fellows
Bldg.

Tel. 3-6317

TILLERY MILLWORK CO.

LUMBER • DOORS AND WINDOWS • BUILDING MATERIALS

OLD LOUISBURG DR.

TEL. 4-3426

CAROLINA HARDWARE COMPANY

(INCORPORATED)

Jobbers of

General Hardware and Builders' Supplies

DIAL 2-0531

233-235 SOUTH WILMINGTON ST.

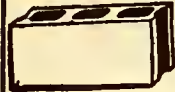

Standard Cinder Block Co.

Manufactures of

CINDER SLAG and CONCRETE BLOCKS

for Better Buildings, Homes and Foundations

N. McDowell St.

PHONE 2-2168

SHAW UNIVERSITY

Founded 1865

W. R. STRASSNER, President

Co-Educational

Arts

Sciences

Home Economics

Theology

Religious Education

100 - 124

E. South St.

Phone 3-3812

11 - 17

W. South St.

Phone 9174

FIRST CITIZENS BANK AND TRUST COMPANY

Complete Banking Service

Member Federal Deposit Insurance Corp.

HONEYCUTT

- Jas P agt Bankers Life & Casualty r Fuquay Springs N C
- Jerusha J (wid Jas D) h510 E Franklin
- J Theo (Lóis L) capt City Fire Dept h715 Florence
- Jimmie L (Frances C) pressmn News & Observer h2007 Bernard
- Joel B (Ann M) rep Life Ins Co of Va h1807 Rankin
- Johnnie C atndt State Hosp r do
- Jos N extension serv State College
- Lattie F (Hazel) slsmn Std Brands h1624 Sunrise av
- Lawrence emp Watson Seafood & Poultry
- Lois L Mrs atndt State Hosp h715 Florence
- Louise sec-treas C G Poole, Inc and ofc sec Travel Drill Co Inc r510 E Franklin
- Lucinda L (wid adolph J) h1020 W Peace apt 09
- Lucy A atndt State Hosp r do
- Marcus B (Martha C) dispr City Fire Dept h214 N Boylan av
- Margt emp State Emp Security Comn
- Margt B Mrs ofc sec Sanders Motor h511 Harding
- Mary S Mrs slswn Grant's r Wendell N C
- Nannie B opr SBT&T r1825 Rankin
- Octavia H Mrs Indry wkr State Hosp r do
- Otis L (Barbara) slsmn Pine State Crmry h525 N Blount apt 3
- P Benton (Cairo G) aud Raleigh Nehi Btlg Co h720 N Bloodworth
- Pauline clk Genl Elec Sup r Angier N C
- Peggy J clk Wachovia Bk & Tr r715 Florence
- Phyllis McC (wid John) h2321 Wade av
- Rachel W Mrs emp State Capitol Life Ins r624 N East
- Ralph (Rachel W) clk SH&PWC r624 N East
- Ralph S (Betty W) sht mtl wkr Aeroglide Corp h203 E Aycock
- Rebecca W clk State Dept Mtr Vehicles h212 E Morgan
- Rexford L (Sudie L) atndt State Hosp r do
- Robt R (Grace P) h1803 Poole rd
- Robt R (Dorothy A) printer News & Observer h114 Russ
- Ruth B math State College r1827 Dixie tr
- Sudie W atndt State Hosp r do
- T Manly (Daphne H; Honeycutt Clns) r Poole rd
- Thos A (Janie M; Red Front Gro) r1107 Norris

HONEYCUTT

- Thos M (Della L) servmn City r RD 2
 - Tilden exam State Ins Dept r Smith-field N C
 - Virginia C Mrs meat wrapper A&P h974 Wilmington ter
 - Virginia P Mrs clk Clell D Caldwell h2708 Knowles
 - W Dowd (Emma L) sec-treas Honeycutt Fruit & Prod h1815 Ridley
 - Walter R jr (Betty O) firemn SAL h202 Dennis av
 - Wayne J driver Modern Oil r131½ E Martin
 - Wm H (Eliz L) mtce dept Rex Hosp h714 E Hargett
 - Willis designer J J Fallon Co r Wendell
 - Honeysuckle Rachel maid Mary Eliz Hosp r6 Bladen
 - Willie (Rachel) lab r6 Bladen
 - Hood Allen mech Wilson Uzzle r Zebulon N C
 - Bessie F extension serv State College
 - Claddie (Lila C) lab N S Ry h627 W Cannon
 - Cora L (wid Everett) maid h1116 Gill
 - David J (Charlotte H) h531 New Bern av apt 1
 - Fitzhugh L (Helen W; Dixie Dry Clns & Lndry) h800 E Whitaker Mill rd
 - Geraldine bkpr D O Smith Co r2210 Fairview rd
 - Gloria S studt r800 E Whitaker Mill
 - Gurney P (Marion S) pres Hood System Industrial, Bk h911 W Johnson
 - Helen W clk First Citizens Bk & Tr r800 E Whitaker Mill rd
 - Henry H (Early K) lumbermn h801 N Bloodworth
 - John R r227 E Edenton
 - Lattie W (Naomi L) lab City r407 S Bloodworth
 - Lee R (Bess M) cash Hood System Industrial Bk h2129 Sheffield rd
 - Lelia J Mrs bkpr Natl Art Shop r825 N Bloodworth
 - Lena R bmo N C Cotton Growers Co-op Assn r Middlesex N C
 - Model Dry Cleaning (K Durwood Hill-Grace D Poole) (plant) 606 N Person br 1117 E Morgan
 - Naomi hlpr Royal Baking r407 S Bloodworth
 - Naomi D Mrs maid r1223 Fville rd
 - Rubv B (wid Ben T) h102 Shepherd
- HOOD SYSTEM INDUSTRIAL BANK THE LLOYD E CANADY CHAIRMAN OF THE BOARD,**
GURNEY P HOOD PRES,
KARL G HUDSON Jr V-PRES,
C A DILLON V-PRES,
LEE RAWLINGS HOOD CASHIER,
122 S SALISBURY
TELEPHONE 4-4371
- Wm C eng research State College r do
 - Hook Daniel E jr (Rebecca I) fountain mgr Walgreen's h524½ N Wilmington
 - HOOK FRANK W (MARGARET J),**
SPECIAL AGENT NEW HAMPSHIRE
FIRE INSURANCE CO, 205 SECURITY
BANK BLDG 239 FAYETTEVILLE,
TEL 5126, h2714 ANDERSON dr,
TEL 5664

ELECTRICITY IS CHEAP

USE IT TO IMPROVE YOUR BUSINESS

STOCKTON, WHITE & CO.**MORTGAGE LOANS—REAL ESTATE—INSURANCE**

A. P. BAREFOOT, V-Pres. HAYES M. WHITE, Pres. JOHN C. WILLIAM, V.-Pres.

805-811

Security Bank Bldg.

Dial 3-4621

HOOK

- Gerald E eng mech dept State College r110 Harrison av
- Margt J Mrs clk State Dept Rev h2714 Anderson dr
- Marian sten State Dept of Lab r3132 Stanhope rd
- Robt studt r2714 Anderson dr
- W Ray studt r110 Harrison av
- Hooke Margt T (wid John G) h123 E Edenton

- Hooker Danl L emp State College rB4 Washn ter apts
- Della H Mrs emp State College r Cary N C
- Henry M (Mary M) lab Central Whse h1207 Holman
- Jas (Mary M) driver Colonial Stores hB4 Washn ter apts
- Jas F (Sarah C) baker Royal Baking r Cary N C
- June W (Mary L) lab Central Whse h594 E Lenoir
- Lenwood studt rB4 Washn ter apts
- Lucille h1418 Cross
- Mary M Mrs salad mkr Colonial Stores hB4 Washn ter apts
- Nancy clk State Merit Sys h105 E Edenton apt 212
- Nathl mixer Royal Baking r Cary N C
- Otavious W (Blanche S; Economy Clns) pres Capital Amusement h41 Dixie dr
- Robt jr hlpr Royal Baking r Cary N C
- Walter E shoe shiner Gus Russos' Hatters & Clns r600 S Bloodworth
- Wilbert (Pauline G) driver Suburb Furn h818 Coleman
- Wilbert emp State College r Cary N C

- Hooks Aaron R stock clk Woolworth's r134 New Bern av
- Ann R sten State Dept Pub Instn r1025 Nichols dr
- Barden D asst to pres King's Business College r633 Daniels apt A
- Crawford L bus driver State College r do
- D Clee (Hettie B) agcy supvr Occidental Life Ins h1309 Canterbury rd
- Gaylor E physical educ State College
- Geo R (Helen B) dept mgr Raleigh Times h3132 Stanhope
- Georgia L ofc sec Security Life & Trust r619 Brooks av
- Grey B (Cath P) adv mgr N C Equip h2117 Fairview rd
- Hardy E (Ruth K) watch repr Bremson Diamond
- Jas B (Lois) slsmn Alf Williams & Co r Apex N C
- Jewel silver washer kitchen Sir Walter Hotel rE39 Washn ter
- Marion J ofc sec U S Dept of Labor r3132 Stanhope av
- Roberta A ofc sec Gilmore Johnson r1025 Nichols dr
- Thearon G (Albertine R; Launderette; Laandermatic) h2911 Wade av
- Thos L (Mozelle M) h408 Avery
- W E r100 W Martin
- Wm h633 Daniels apt A

Grey Taylor Co.**DEPARTMENT STORE****HOOKS**

- Wm E aud State Dept Rev r Andrew Johnson Hotel
- Hooper Arth L (Lynn) dist eng U S Bur of Pub Roads r Cary N C
- Conrad L (Annie L) prin Olds Fred A Sch h2505 1/2 Stafford av
- HOOPER-HOLMES BUREAU, EVERETTE B BABB MGR, COMMERCIAL and INSURANCE REPORTERS, 207 ACADEMY BLDG 304 S SALISBURY, TEL 3-5596**
- Manuel B agronomy State College
- Martha J (wid Henry V) h304 Tucker
- Thos L (Zelle G) mtcmn W U Teleg h812 Young
- Walter M emp State College
- Willis (Lou R) atty State Hwy Dept h201 Dennis av
- Hoos John Co of N C Inc Virgil St Cloud pres Ernest L Caldwell v-pres John S Caldwell sec-treas restr equip 1209 Hboro
- Hoots Rebecca A studt r2211 Hope
- Wm R (Annie M) horticulturist State College h2211 Hope
- Wm R jr r2211 Hope
- Hoover Clyde A (Dorothy G) mech Pine State Crmry h103 Heagnes rd
- Dayton S (Alta M) piano tuner 2305 Wake Forest rd h do
- Paul A (Dorothy D; Durfey-Hoover Ins Agcy) mgr Whitaker Park Inc h2127 Noble rd
- Wm J (Rebecca S) pres Carolina Buick h1908 Lewis cir
- Hope Audrey E serv asst SBT&T h710 W Jones apt 2
- Capus J (Bernadine H) waiter Chez Gourmet h4 Granville ter
- Hopkins Annie F studt r5 E Edenton
- Beatrice R Mrs recpt U S Selective Serv System h510 E Whitaker Mill rd
- Dellia maid 2308 Byrd r do
- Edw (Lula) lab h611 E Cabarrus
- Emma M maid r317 Selwin al
- Gayle J h114 Park av apt 2
- H E trainmn SAL r Cary N C
- Harley S emp Dillon Sup r Wendell N C
- Harold I (Josephine W) ticket clk SAL h403 Plainview av
- Irvin (Mary F) hlpr County Bd Educ h924 E Hargett
- Jas A hlpr SAL h405 Tucker
- Joe hlpr Wright Constn
- John jr emp State College
- Jos A (Beatrice R) city police h510 E Whitaker Mill rd
- Josephine W Mrs clk Wachovia Bk & Tr h403 Plainview av
- Kathleen B Mrs clk Great Am Ins r415 Lamont

The New and Better Roofing**BAKERS and BROWN ROOFING CO., INC.**

"SINCE 1915"
ROOFING
&
SHEET
METAL
Contractors
406-412
W. DAVIE ST.
P.O. BOX 147
DIAL
2-4528

Crescent Insurance Agency**JOSEPH M. JENRETTE**

Owner

Complete INSURANCE Service

Including

LIFE SURETY BONDS

834 Insurance Bldg.

TEL.

8918

Res. Phone 7978

**RAWLS MOTOR CO. INC.****DE SOTO AND PLYMOUTH****BEST PLACE TO BUY NEW AND USED CARS****SALES 2-4345 DIAL SERVICE 2-4141**

Southern Mutual Insurers

SAVE
With
Dividend
Paying
Companies

DEPENDABLE
INSURANCE
OF
ALL KINDS

Phone
3-9831

709
Insurance
Bldg.

TIRE SALES AND SERVICE CO., Inc.



GENERAL ELECTRIC

ELECTRICAL
APPLIANCES

GOODYEAR
BATTERIES

RECAPPING
AND
VULCANIZING

Motorola

RADIO
AND
TELEVISION
SALES AND
SERVICE

401
HILLSBORO
Cor. Harrington

DIAL
7571

PARDUE MOTOR CO., INC.

AUTO ACCESSORIES—AUTOMOBILE REPAIRING

500 W. Morgan, Cor. West St.

Dial 5937

HEILIG-LEVINE
OF RALEIGH • INC

Complete
Home
Furnishers

Phone
2-4628

135-139 S. Wilmington

HOPKINS
--L Calvin (Nellie H) pntr h1515 Sunrise av
--Lindsey B (Evelyn R) eng Deitrick-Knight & Assocs h11 Bagwell av
--Lula btlr Sig Schafer & Son r611 E Cabarrus
--Mamie Mrs maid h1 Franklin ter
--M Amie R Mrs emp State College
--Marjorie J emp State Emp Security Comn r113 Urban av
--Mark (Mattie W) h1315 Poole rd
--Mary L Mrs hlpr Canton Cafe hD4 Washn ter apts
--Nell B Mrs ship clk Bapt Bk Store r117½ S Bloodworth
--Richd P ovenmn Royal Baking r710 S Tarboro rd
--Sadie T (wid Albert) r1102 S Person
--Sherman (Vernelle W) whsemn Britt Co h848 Alston
--T Allison (Estelle) driver White Trans h525 E Peace
--Thos F emp State College r35C Verville
--Walter (Alma) slsmn Raleigh Linen Serv r524 N Wilmington
--Wm (Mertie) hK20 Washn ter apts SH&PWC h719 Latta
--John W lab Coca-Cola r Cary N C
--Horbelt Edw C athletic dept State College
Hord Eug T jr (Pauline A) chem State Dept Agrl h1020 W Peace apt H3
Hordaway R L r401 New Bern av
Horn Charlotte R bkpr Bank of Raleigh r127 New Bern av apt 103
Hornback John J (Mary J) instr Hugh Morson Sch h925 Hboro apt D2
--Mary J Mrs hostess St Mary's College & Jr College h925 Hboro apt D2
HORNBUCKLE JOHN Y (MARGT R), SEC CAROLINA BUILDERS CORP and WHITE-HODGINS COAL, h1206 PARK dr, TEL 2-3522
--Minnie L ofc sec SH&PWC h925 Hboro apt 15
Horne Archie A agronomy State College r1020 W Peace apt P1
--Ashley guard SH&PWC r Clayton N C
--Edw B jr (Margt M) firemn SAL h439 Guilford cir
--Elsie M counter girl S&W Cafeteria h109 W Jones
--Foybe B (Eula M) slsmn Burnette Home Sup h323 Pershing rd
--Geo L (Sue G) wvr Pilot Mill h58 Summit av
--Jas A (Ruth L) prsmn State College h2112 Ann
--Jas C (Michelina R) carp h620 Mills

HORNE

--Jos E (Callie W) studt r408 S Harrington
--Junior P driver Cline Paving r Kenly N C
--Marie C Mrs sten State Bd Pub Welfare r919 W Johnson
--Martha L cook Gene's Barbecue r303 Tucker
--Michelina R Mrs clk-sten State Library Comn h620 Mills
--Ralph (Ellen) carp h500 Steel
--Richd baker Dairy Bakery r120½ Groveland av
--Stephen driver Cline Paving r Kenly N C
--Sue G Mrs btry flr Pilot Mill h58 Summit av
--Thos B (Marie C) slsmn J B Hunt & Sons r919 W Johnson
--Walter (Mitchell) jan h2210 Everett av
--Wm (Clara) trav slsmn h1701 St Mary's
Horne Barbara W case wkr asst County Bd Pub Welfare r2706 Bedford av
--Robt H (Ann M) painter Genl Outdoor Adv h2518½ Kenmore dr
--Rufus T (Alice) tob buyer h415 New Bern av
--Theo W emp State College r do
--Wm chkr Colonial Stores r134 New Bern av
HORST ADVERTISING CARRIERS (C J HORST), DELIVERY of ADVERTISING, 826 E MAIN, NORFOLK, VA, TEL 4-0604 (See page 3 Buyers' Guide)
Horton Adeline J (wid Elvis) h1203 S Person
--Agers L studt r822 E Hargett
--Agnis L pot washer Ballentine's Restr
--Amanda H (wid O Ellis) smstrs Boylan -Pearce r511 Adams
--Annie S r208 W Edenton
--Archibald (Doris D) r712 W Morgan
--Avery Rev (Leasie D)h508 Patterson la
--Berry C slsmn Nowell Furn r RD 1
--Betty A Mrs clk typ N C Automobile Dlrs Assn r926 N Boylan av
--Chas lab r517½ S Person
--Delmar S (Alice L) lab Armour & Co h517½ S Person
--Dorothy C emp State Emp Security Comn r117 N McDowell apt 1
--Dorothy W Mrs dental asst Edgar D Baker h1203 Watauga
--E Worth (Maggie M) mech Overnite Trans h611 Washn
--Elmer (Bessie H) lab Raleigh Bonded Whse h20 Bragg
--Elton R slsmn Roscoe-Griffin Shoe r134 New Bern
--Emma L emp State College r Zebulon N C
--Emmette B (Ophelia) asst serv mgr Tire Sls & Serv r Knightdale N C
--Erika L Mrs slsmn Eckerd's Drug h711½ E Hargett
--Ethel maid Rex Hosp r584 E Cabarrus
--Ethel M atndt State Hosp r do
--Ethel W (wid Clyde) prsr San Lndry h335½ Cannon

O. C. PENNINGTON Sole Owners JAS. W. SMITH

Pennington-Smith Funeral Home

(Formerly Yelverton's Funeral Home)

104 S. DAWSON ST.

PHONE 7743

Auto Finance Company

A HOME COMPANY FOR HOME FOLKS

420 S. McDOWELL ST.

TEL. 2-2813

HORTON

- Fannie maid r517½ S Person
- Faye ship clk Raleigh Bonded Whse r RD 4
- Flora M Mrs cash Village Restr h613 Hinsdale
- HORTON FLOWER SHOP (MRS LYLA W HORTON), FLORISTS, "FLOWERS FOR ALL OCCASIONS," 101 N PERSON, TELS 3-6341 and NIGHT 8511 (See page 90 Buyers' Guide)**
- Frank (Lucy J) jan Capitol Theatre h410 E Worth
- Frank F (Gertrude M) bmo State Dept Mtr Vehicles h323 Hboro apt 6
- Frank R jr (Dorothy W) supvr Caro Coach hl203 Watauga
- G G clk SAL r966 Harp ter
- Gertrude S Mrs asst mgr Horton's Grill h710 E Hargett
- Grover W emp State College r Durham N C
- Harriet A Mrs smstrs Boylan-Pearce r511 Adams
- Herbert D studt r3 Hyde ter
- Howard lab Raleigh Bonded Whse r RD 2
- Howard P (Dorothy J) slsmn Gulf Oil h2207 Brewer
- Hubert H (Ruth B) dept mgr Wilson Uzzle Inc hl020 W Peace apt V5
- Inez Mrs maid h3 Hyde ter
- Isaac B studt r508 Patterson la
- J Chas (Esther R) jan Coca-Cola h30 Lee
- Jas D (May A) condr SAL hl214 Courtland dr
- Jas M (Lois M) driver Yellow Cab h415 N East
- Jesse W (Flora M) driver White Trans h613 Hinsdale
- John C (Sarah I) carp h2038 Wake Forest rd
- Jos L (Josephine) glazier Pittsburg Paint & Glass r123 N Person
- Josephine Mrs cash J M Edwards Shoe Store r123 N Person
- Josephine V (wid Henry) r753 S Blount
- Kenneth L clk Raleigh Seafood r RD 5
- Kenneth L jr (Merle R) eng SH&PWC h2307 Derby dr
- Laura H Mrs ofc sec N C Fire Ins Rating Bur r1020 W Peace apt U7
- Léalon Mrs wrapper Hudson-Belk r RD 3
- Lemuel D emp State College r237 Angier av
- Lila P typ-clk State Hosp r do
- Lillie Mrs r County Home
- Lola O Mrs colorist Evans Studio h1111 Norris
- Lora W Mrs clk-typ Great Am Ins r801 Sasser
- Lucy J Mrs mail clk Wachovia Bk & Tr h410 E Worth
- HORTON LYLA W (WID FRANK R; HORTON FLOWER SHOP), 101 N PERSON, TEL 3-6341, h311 E LANE, TEL 8511**
- Maggie M Mrs smstrs Hudson-Belk h611 Washington
- Mandy (wid O E) smstrs Boylan-Pearce h511 Adams

Casey Lumber and Builders Supply

GARNER ROAD

TEL. 5958

HORTON

- Margt P Mrs sls clk Petticoat Lane r1003 Nichols dr
- Margt S (wid Arch) hl708 Park dr
- Margt W clk CP&L r Knightdale N C
- Mary A D Mrs clk Compensation Rating & Insp Bur r301 Brooks av
- HORTON MARY H, V-PRES THE NEWS & OBSERVER PUBLISHING CO and CASHIER THE NEWS & OBSERVER, h208 W EDENTON, TEL 8237**
- Maurice clk Genl Elec Sup r801 Sasser
- McKinley lab r1203 S Person
- Narcissus M (wid Chas P) maid hl203 Mangum
- Nathl (Pearl) hl516 Oakwood av
- Needham D (Ruby B) bkpr C J Mallard Co h605½ Boundary
- Norma H Mrs clk Occidental Life Ins r922½ W Johnson
- Ophelia Mrs cashier Hudson-Belk r Knightdale N C
- HORTON OTIS R (MARJORIE O), LIFE INSURANCE and ANNUITIES, 809 COMMERCIAL BLDG 14 E MARTIN, TEL 8513, h212, NEW BERN av, TEL 7909**
- Outlet Store (Isadore Hurwitz) genl mdse 115 E Martin
- Paltine D r508 Patterson la
- Paul driver Central Whse
- Paul W (Erika L; Horton's Grill) h711½ E Hargett
- Pauline W (wid Douglas G) rep Wage & Hour Pub Contracts Div State Dept of Labor hl801 Fairview rd
- Richd (Adline) emp City r1203 S Person
- Robt G driver Assoc Transport r Fuquay Springs N C
- Roderick M agronomy State College r do
- Roger R (Essie M) store kpr U S Govt hl05 Harrison av
- Roy H (Bessie) driver City Sanitary Dept h208 S East
- Ruby B Mrs clk-typ Great Am Ins h605½ North Boundary
- Ruth maid rl17 Carver
- Ruth B Mrs supvr SBT&T hl020 W Peace apt V-5
- S Robt (Lillian J) dentist 123 W Hargett R337 hl306 Glenwood av
- Sam'l (Naomi M) jan Wiley Elementary Sch h28 Lee
- Sam'l G emp hndlr Ry Exp r401 Lee
- Sara G maid r1302 Pender
- Sarah Mrs h318 S Haywood
- Sarah L Mrs hl294 E Edenton
- Savon r302 N Bloodworth

RALEIGH BUILDING & LOAN ASSOCIATION

Raleigh's Oldest Financial Institution

HOME FINANCING OUR SPECIALTY



Office Furniture

RALEIGH OFFICE SUPPLY CO.



File Cabinets
118 E. MARTIN
Phone 4-1331



Wood and Steel Chairs

COMPLETE OFFICE SUPPLIES



Mosler Safes

O. W. DODD ROOFING & SHEET METAL WORKS



WILLIAMSON WATERBURY Oil Fired Furnaces

Gutters
Downspouts
Ventilators
Skylights
Tobacco
Flues

Carey
Roofing

221 S. East
Phone 8021

BRYAN ROCK AND SAND CO.

Producers of
**SAND
WASHED
GRAVEL
CLAY
GRAVEL
CRUSHED
STONE
SCREENINGS**

Operations at
ABERDEEN
GARYSBURG
GOLDSBORO
ROLESVILLE
BAILEY
LINDEN
WEST END
PETERSBURG, Va.

**207
Raleigh
Bldg.
DIAL
3-1986**

W
H
O
L
E
S
A
L
E

W
H
O
L
E
S
A
L
E



**E. H.
Roberts
Construction
Co.**

**BUILDINGS
HIGHWAYS
PUBLIC
UTILITIES**

Box
8005
Ridge Dr.
(Bellvue Terrace)

**CALL
3-2148**

WATCHES
Jewelers Neuman's Silversmiths
DIAMONDS
• DIAL 7704 •
109 FAYETTEVILLE ST.

B. O. JOHNSON

WHOLESALE GROCER
CANDIES — TOBACCOS
NOTIONS AND CONFECTIONS
333 S. Wilmington, P.O. Box 1678
Dial 2-3975

HORTON

- Stella B typ-clk State Dept Rev h117 N. McDowell apt 1
- Supply Co (Wm A Horton) whol confrs 1415-17 U S Hwy 15A South
- V B trainmn SAL r Garner N C
- Vann (Marion) mech Bill Britt r109 Ashe av
- Vernon L slsmn Dillon-Carson Implt r Fuquay Springs N C
- Virginia M Mrs clk State Comn for The Blind h423 Morrison av
- Walter L lab Nehi r2903 Hboro
- Walter L (Grace B) supvr State Dept Mtr Vehicles r2507 Glenwood av
- Wayland H jr (Mildred R) tchr County Sch hB-30 Washn ter apts
- Wm A (Pauline D; Horton's Cash Store; Horton Supply) supt PO (Caraleigh Br) h222 Maywood av
- Wm C (Blanche W) eng State Bd of Health h128 N Dawson
- Wm C phys 302 N Bloodworth h302 N Bloodworth
- Wm E (Sudie C) firemn SAL h1933 Hawkins cir
- Wm F agt Southland Life Ins r RD 4
- Wm J (Beulah L) city police h221 Glenwood av
- Willis B (Pauline Y) mgr Brandt Automatic Cash h408 Lake Boone rd Horton's Cash Store (Wm A Horton) gros 1415 US Hwy 15A South
- Grill (Paul W Horton) restr 328 E Martin
- Horvath Geo (Mary G) slsmn Pine State Crmry h626 1/2 Sasser
- Paul C emp State College r Western blvd
- Horwitz Abr (Dora S; Dixie Loan) h502 Harvey
- Philip (Reba J; Raleigh Loan Ofc) h412 New Bern av
- Hoshour Saml F (Edith M) slsmn Ferry-Morse Seed h1011 Harvey
- Hoskins Gayle J asst to credit mgr N C Equip r114 Park av
- Sallie h109 1/2 Park av
- Hosley Wilfred V grower J J Fallon Co r Cary N C
- Wm J supvr J J Fallon Co r941 Harp ter
- Hosly Wm L slsmn Royal Baking r Williamston N C
- Hospital Bldg Co Powell G Fox pres Kenneth Dickinson v-pres Geo W Paschal sec oprs Mary Eliz Hosp 1100 Wake Forest rd
- HOSPITAL CARE ASSN INC THE, ROBT F LOUGEE DIST MGR, PROTECTION AGAINST HOSPITAL BILLS FOR THE FAMILY, 711 COMMERCIAL BLDG 14 E MARTIN, TEL 3-5581**

HOSPITAL SAVING ASSOCIATION OF NORTH CAROLINA INC, D V CARTER Jr DIST SUPVR, BLUE CROSS, BLUE SHIELD, 512 CAPITOL CLUB BLDG 16 W MARTIN, TEL 8682

- Hostetler Betty M Mrs tchr Boylan Hts Sch r106 Horne
- Chas A chief dep comnr State Ins Dept r2524 White Oak rd
- David R studt r2604 Van Dyke av
- Donald math State College r2604 Van Dyke av
- Earl H (Mildred A) emp State College h2524 White Oak rd
- Ivan N (Grace S) emp State College h2604 Van Dyke av
- HOTEL CAROLINA THE, CAROLINA APARTMENT HOTEL CO OWNERS and OPERATORS, ROBT I LEE MGR, 242 W HARGETT ne cor DAWSON, TEL 8811 (See page 107 Buyers' Guide)**
- Carolina Beauty Salon (Mrs Laura A Roughton) 240 W Hargett
- Hillsboro (Bruce L Garner) 608 Hboro
- Nash Geo T Whitaker mgr 117 1/2 W Martin
- HOTEL RALEIGH, TURNER P GRAY Jr MGR, "A HOTEL CATERING TO THE COMMERCIAL MAN," 138 W MARTIN cor McDOWELL, TEL 5565**
- HOTEL SIR WALTER, NORTH STATE HOTEL CO OPERATORS, ARTHUR E BUDDENHAGEN MGR, SIR WALTER BLDG 400-412 FAYETTEVILLE, TEL 7711 (See page 107 Buyers' Guide)**

- Hotelling Harold math institute State College r Chapel Hill N C
- Houchins M Alma (wid Herbert G) r14 Dixie Trail
- Philip R studt r12 S Boylan av
- Philip S (Ivey L) asst frt claim agt N S Ry h12 S Boylan av
- Hough see also Hoff and Huff
- Annabelle S Mrs maid r705 S West
- Archie emp SAL r116 Halifax
- Cath (wid Danl) maid h1103 Alston
- Clara B Mrs nurse 510 Saunders h do
- Don T jan Sec of State r811 S Bloodworth
- Jennie maid Hotel Hillsboro r719 S West
- John lab r1103 Alston
- Silas r721 Saunders
- Terry (Etta) msngr State Capitol h811 S Bloodworth
- Houlder Chas E (Margt H) emp SBT&T h2508 Fairview rd apt B1
- Margt H Mrs bkpr F Roland Danielson h2508 Fairview rd apt B1
- Montague S (Irene H) slsmn h501 Cleveland
- Montague S jr studt r501 Cleveland
- House A Eliz sec-dir State Library Comn r783 Hboro apt R3A
- A Roy lwyer 304 S Salisbury R307 r Zebulon N C
- B Ray hlpr Bolton Htg & Air Conditioning
- Chas (Lucille H) pntr Dewey Thompson h314 Linden av

J. F. WILLIS SHEET METAL WORKS

HEATING — ROOFING — WINTER CONDITIONING

Peace at Halifax

Phone 6921 and 4-2800

POWER BRAKE CO., INC.

Authorized Distributors

Bendix - Westinghouse Air Brakes - B.K. Hydravac Vacuum Brakes

1734 LOUISBURG RD. SALES AND SERVICE TELS. 4-1315-4-1316
NIGHTS, SUNDAYS AND HOLIDAYS TEL. 4-1182 and 29-4145

HOUSE

- Chas E (Eliz B) slsmn Pine-State
Crmry r1524 Hanover
- Christine P opr SBT&T r RD 6
- Doris nurse Mary Eliz Hosp r1301
Wake Forest rd
- Edw E (Nellie) driver City r153
Prospect av
- Eliz h783 Hboro apt R3A
- Eliz B Mrs clk typ Selective Serv
Sys r1524 Hanover
- Ernest kitchen wkr Rex Hosp r611
W Cannon
- Ernest E (Nellie E) driver City
Street Dept h433½ Halifax
- Evelyn L Mrs chkr Colonial Stores
h1509 Hanover
- Fay r508 S West
- Floyd A (Marie G) bkpr Superior
Stone h2101 Ann
- Frances B Mrs h800 W Hargett
- Harper H jr (Dallie P) agt Life &
Casualty Ins h1608 N Blount
- Henry B (Evelyn L) slsmn London
Oil h1509 Hanover
- Horace (Bernice G) utilitymn PubServ
Co of N C h611 Cannon
- J Ruth instr King's Business College
r2017½ Fairview rd
- Jas (Mary) slsmn Toledo Sls h505 E
Jones
- Jas A (Virginia M) clk PTA h311
Glascock
- Jas F (Mary J) slsmn Hobart Dayton
Sls & Serv h521 Steel
- Jas R (Eliz J) city firefighter r2304
Nelson
- Jesse G (Alice C) h508 S West
- John H clk N C Equip r Clayton N C
- Lawrence E slsmn Armco Drainage
& Mtl Products r Greensboro N C
- Mary J Mrs emp State Emp Security
Comm h521 Steel
- Mary N emp State Capitol Life Ins
r702 Daniels
- Navie B USN r212 Cox av
- Navie R (Myrtle I) h212 Cox av
- Nell maid r610 Cannon
- Richd E pntr Wm A Pahl r117 S
Boylan av
- Robt M clk Western Meat Mkt r318
S Dawson
- Ruth H (wid Harper) clk State Sch
for The Blind & Deaf h125 S
Bloodworth apt 1
- Talmadge W (Betsy L) city fire-
fighter r1608 N Blount
- Thos fl sander W L Moore & Son
- Virginia M Mrs recpt Flue Cured
Tob Co-op h311 Glascock
- W Macon (Lorene V) rtemn Bell
Bakeries h157 Prospect av
- Wm M (Dalcie H) h303 W Jones
- Wm M (Ethel I) driver City h153
Prospect av
- Householder LeRoy D (Mabel G) h309½
Cutler
- Houser Gilbert H (Mary R) dispatcher
Caro Coach h2810 Anderson dr
- Marvin F billposter Genl Outdoor
Adv r1111 Buchanan blvd
- Vivian Mrs cook Reinlyn Hse r211
Battle

W P T FDIAL 680
-NBC-
AFFILIATE
50,000 WATTS

HOUSING AUTHORITY OF THE CITY
OF RALEIGH, N C, B F BROWN
CHAIRMAN, SAMUEL W RUARK
V-CHAIRMAN, R MAYNE AL-
BRIGHT and KATHARINE M BROWNE
COMMISSIONERS, MRS INEZ BRIG-
MAN JONES SEC-EXEC DIR, F G
TURNER ASST EXEC DIR, HALIFAX
COURT 900 BLOCK N BLOUNT,
TEL 8851; CHAVIS HEIGHTS end
EDGEComb ter, TEL 2-3282

- Houston Danl atndt Maynard & Tice
r RD 4
- Francis M (Rose R) asst sec-treas
Occidental Life Ins h2803 Kittrell dr
- Gabriel (Annie L) window cln 513 S
McDowell h do
- Geo R (Latha N) hlpr SH&PWC h122
Gilbert av
- Geo R jr USCG r122 Gilbert av
- Latha N Mrs chkr Medlin Davis Cln
h122 Gilbert av
- Mitzi L clk-typ State Ins Dept r122
Gilbert av
- Pauline S Mrs ofc clk State College
- R Harry (Cecilia B) slsmn R S
Dickson & Co r1520 Carr
- Thos C animal industry State College
Hovis Lowell T mech eng State College
h3200 Hboro apt B8
- Sue A Mrs clk Wachovia Bk & Tr
3200 Hboro apt B8
- Howard Ann waitress Am Woolen r1341
Rhankatte rd
- Annie (wid Leslie) h524 E Edenton
- Arth L (Edna F) hwy eng SH&PWC
h104 Dixie Trail
- Betty N Mrs extension div State
College r905 Watauga
- Betty P extension serv State College
- Carolyn L studt r312 Oakwood av
- Chas USN r117 S Boylan av
- Chester hlpr Manhattan Restr
- Daniel N (Helena C) dir Negro Boy
Scouts' of Am h1312 Oakwood av
- Door Sales (Wm T and Gibson L
Fuller John H Wilson jr Edgar G
Ayscue) garage doors 123 E Lenoir
- E Eloise Mrs ofc sec State College
h1029 Harvey
- Earl N (Mattie G) emp Dillon Sup
h1107 Mordecai dr apt 3
- Edgar carp r1625 Thompson
- Edna Mrs h602 E Lane
- Effie M Mrs (Western Blvd Beauty
Shop) h4802 Western blvd
- Elouise J psychology State College
r316 Perry
- Eug S (Eileen G) trav slsmn h406
Bickett blvd
- Eula Mrs maid h5 Dare ter
- Fannie sten r540 N Blount

FIRE,
AUTOMOBILE,
INLAND
MARINE,
AND
ALLIED
LINES

★
**THOMAS
B.
REYNOLDS
& SON
GENERAL
AGENTS**

★
BUSINESS
WRITTEN
ONLY
THROUGH
BONA FIDE
AGENTS

★
1007-09-11
SECURITY
BANK BLDG.

★
DIAL 9564

★
RESIDENCE
DIAL 2-1116

**Hayes-Jackson Electric Co.**ELECTRICAL CONTRACTORS
Authorized Dealers WESTINGHOUSE APPLIANCES
SALES — SERVICE

133 E. Hargett

TEL. 3-5031

ASKEW'S

FOR
THE
FINEST
IN
RADIO
AND
TELEVISION

PHILCO
and
SYLVANIA

COMPLETE
SERVICE

1626
Glenwood
Ave.
PHONE
4-1438

C. H. MIMS

and

SON**PLUMBING****CONTRACTORS**

Repair Work
A Specialty

24-Hour Service

2201
Wake Forest
Rd.

TEL.
9823

P. O. BOX
283

FARM BUREAU

D. S. WILLIS, Agent

127 Davie

Boylan-Pearce

Raleigh's Shopping Center

HOWARD

- Frank (Ruby G) lab h1303 Chester rd
- Frank S r820 N Blount
- Garfield (Eliz) spotter Medlin-Davis Clns h122 W Johnson
- Geo B (Eliz W) slsmn Raleigh Ofc Sup h623 Wayne la
- Geo M D (E Eloise; Coml Soda Shop) confr lobby 239 Fville h1099
- Harry S (Nell) emp Dillon Sup h783 Hboro apt S1A
- Harry S instr Broughton Sch r905 Watauga
- Haywood tobacco research State College

HOWARD J T ADVERTISING AGENCY INC, J T HOWARD PRES, WM D ROTCHFORD V-PRES, M F C HOWARD SEC-TREAS, JEFF HILL ART DIR, 309 W MORGAN, TEL 3-3069 (See page 3 Buyers' Guide)

HOWARD JACK O (MARGURITE W), CONSTRUCTION MGR THOMPSON ELECTRICAL CO INC, h809 LAKE BOONE TRAIL, TEL 3-4363

- Jas lab r714 S McDowell
- Jas (Annabel J) mgr Dictaphone Corp r3225 Darien dr
- Jas E (Joyce D) asst mgr Caro Finance h2209 Poole rd
- Jas H hlpr Epes-Fitzgerald Paper r313 S Bloodworth
- Jas N mgr Milton's Clothing Cup-board r804 N Blount
- Jas O lab Raleigh Bonded Whse r12 Mecklenburg ter
- Jas W (Mary H) h3109-H Hboro apt B-1
- Joan E ofc sec Farm Bur r1319 Mordecai dr
- John H clk State Identification Bur r2211 Poole rd
- John R (Effie M) foremn CP&L h4802 Western blvd
- John T (Mary F C) pres J T Howard adv agcy and sls promotion mgr Ivey-Taylor h3134 Eton rd
- Jos R (Doris M) porter Harmon Mtr h7 Lewis la
- Joyce A clk Farm Bur Mut Auto Ins r1410 Hboro
- Joyce D Mrs buyer Hudson-Belk h2209 Poole rd
- Lee T eng SAL r429½ Halifax
- Margt F Mrs ofc sec Alf Williams & Co r2824 Barmettler
- Mary F C Mrs sec-treas J T Howard Adv Agcy h3134 Eton rd
- Maria H Mrs cook Hayes Barton Restr r901 S East
- Marvin (Dorothy) display mgr Sears r1426 Park dr

**MUTUAL AUTO INSURANCE CO.
MUTUAL FIRE INSURANCE CO.
LIFE INSURANCE CO.**

Telephone 4-3463

HOWARD

- Minnie elev opr Capital Club Bldg r1419 E Jones
- Nancy (wid N O) nurse 129 West Park dr r do
- Nannie C (wid Thomas D) h820 N Blount
- Odell T Rev (Nellie L) pastor Emanuel Pentecosta Holiness Ch h108 Colleton rd
- Oscar (Rachel A) driver Airline Cab h206 Seaboard av
- Pearly M maid r112 Stronach's al
- Percy J slsmn Grimes Sup r Apex N C
- Philip H eng State College r12½ Bagwell av
- Raymond (Carolyn) porter Sullivan's Gro r512 S Bloodworth
- Raymond C design State College r521 Dixie ter
- Reece (Lillie) lab h811 Manly
- Richd O (Doris K) acct 15 W Hargett R901 h1716 Scales
- Robt (Willie M) lab r604 E South
- Robt H (Martha S) supvr J M Bryan & Son h400 Columbia dr
- Sam H recreation educ State College
- Shirley H (wid Miley) maid r310 W Cabarrus
- Sidney h542 E Cabarrus
- Sinia F (wid Jas H) h3211 Poole rd
- Thomas W clk CP&L r Fuquay Springs N C
- Vera Mrs waitress Reinlyn Hse r16 Mecklenburg ter
- Wilbur G (Thelma) dairy herdsman State Hosp r do
- Wm H wtchmn State Hosp r do
- Willie B maid City Sch r611 S East
- Willie J (Olivia S) lab City h8 Johnston ter
- Howden Anne T Mrs ofc clk State College h1608 Beuehan
- Henry F jr (Anne T) studt h1608 Beuehan
- Howe Annabelle M (wid Noah E) tmkpr SAL h2817 Kilgore av
- Bess B Mrs sten Raleigh Bldg & Loan h1300 Wake Forest rd
- Eula N Mrs stat State Dept of Lab h705 W Morgan apt 4
- Stewart M (Bess B) slsmn Terminal Billiards h1300 Wake Forest rd
- Wm P stat State College r Chapel Hill N C
- Howell Addie F (wid Arth) h827 Fville
- Adna J Mrs v-pres San Lndry Clns & Dyers h908 Vance
- Albert T slsmn N C Products Corp r Apex N C
- Alvin H (Gertrude P) aud State Aud h223 Hillcrest rd
- Andrew A (Theo S) dept supt State Hosp h121 Cox av
- Annie R tchr PS r12 W Worth
- Armentha M Mrs maid Wiley Elementary Sch h727 S Bloodworth
- Astor V (Eva K) mech State Hosp r do
- Beatrice studt r725½ S Blount
- Betty Mrs tchr PS h915 S Person
- Blannie Mrs smstrs Hudson-Belk r RD 1
- Callie Mrs r623½ W Jones

RALEIGH BUILDING & LOAN ASSOCIATION

Raleigh's Oldest Financial Institution

HOME FINANCING OUR SPECIALTY

Jones PURE PORK SAUSAGE

"The Ham Makes It Different"



RALEIGH TEL. 5195

Jones Sausage Co.—Garner, N. C.—Dial 29-3431 and 29-5011

HOWELL

- Chas lab r827 Fville
- Corina I Mrs emp State College
- David B (Ruby McC) h2307 Fairview rd
- Dolly dep County Superior Ct r19F Vetville
- Doris E bkpr Farmers Co-op Exch h925 Hboro apt G2
- Doris E bmo State Dept Mtr Vehicles r1900 Hawkins
- Edw C clk Your Daily Devotional Program r2424 Greenway ter
- Ellen B Mrs clk News & Observer r623½ W Jones
- Elsie tchr PS r915 S Person
- Essie B maid r421 Dakar
- Eug M (Blondie J) jan Shaw Univ h12 W Worth
- Eva K Mrs Indry wkr State Hosp r do
- Ezra L (Dorothy W) agrl eng State College h3109H Hboro apt A7
- F Hubert (Lessie L) h1617 Sunrise av
- Floyd swtchmn SAL r827 Fville
- Frances L clk-typ State Dept Mtr Vehicles r121 Cox av
- H A studt r1608 N Blount
- H Clarence (Adna J) v-pres Pilot Mills h908 Vance
- Harold emp State College r1133 Fuller
- Harold A (Mary B) tech Ice Vogues h1319 Mordecai dr
- Harold A jr partsmn N C Equip r1319 Mordecai dr
- Harry L hlpr K&L Auto Serv r RD 2
- Hattie J hlpr Matthews Shade r RD 4
- Henry C slsmn Bell Bakeries r Cary N C
- Henry L (Claudia W) formn PO h508 Cutler
- Herbert W (Ethel B) slsmn Holland Furnace h1918 Hawkins
- Hilda H Mrs bkpr Walgreen's h715 Mountford av apt 3
- J H trainmn SAL r Hamlet N C
- J Ray stock clk W H King Drug r201 N Wilmington
- Jas B (Margt R) msngr PO r Garner N C
- Jesse E (Myrtle R) br mgr Sanitary Dry Cln h113 Seawell av
- Joan E coder Farm Bur Mut Auto Ins r1319 Mordecai dr
- Joe D agronomy State College
- John L lab r329½ E Davie
- John S (Nobie) h209 Pine
- Joshua P (Mary H) dept mgr Sanders Mtr h512 E Hargett
- Joyce studt r2307 Fairview rd
- Leon P (Myrtle) driver-slsmn The Borden Co r210 S Sharpe
- Lois R sten GMAC r1855 West Small-wood dr
- Lula maid r12 W Worth
- M Gladys opr SBT&T r1011 Vance
- M Helen Mrs ofc sec Caldwell Sls & Serv r512 E Hargett
- Marie Mrs sten USF&G r1608 N Blount
- Marie J (wid Chas N) r328 W Jones
- Mary ofc sec Caldwell Sls & Serv h512 E Hargett

FIRST CITIZENS BANK AND TRUST COMPANY

Complete Banking Service

Member Federal Deposit Insurance Corp.

HOWELL

- Mary B Mrs puller Am Wollen Mills h1319 Mordecia dr
 - Mary C (wid Chas) chkr Hotel Carolina h119 S Harrington
 - McCoy (Armentha M) chef Eckerd's Drug h727 S Bloodworth
 - Milton lab r827 Fville
 - Murray S (Kate M) eng SH&PWC hF102 Boylan apts
 - N C eng SAL r411 Salisbury
 - Nancy personnel dir SH&PWC r418 Cutler
 - Nannie J (wid Archibald A) h1900 Hawkins
 - Nathan R (Eliz D) carrier PO h504 Peebles
 - Nora Mrs h118 N Boylan av
 - Raymond (Carolyn M) clk Sullivan's Gro h512½ S Bloodworth
 - Rebecca A coder Farm Bur Mut Auto Ins r5 Rosemary
 - Richd N timber marker International Paper r1900 Hawkins
 - Robt J (Betty) brklyr h915 S Person
 - Robt N tax researcher State Dept of Tax Research r Chapel Hill N C
 - Rosalee insp N C State Bd of Cosmetic Art r Goldsboro N C
 - Rudolph E entomology State College r19D Vetville
 - Rufus E storekpr CP&L r125 Halifax
 - Senora C tchr PS r12 W Worth
 - Thos (Lillie A) lab h112 Stronach's al
 - Verna E Mrs bmo State Dept Mtr Vehicles h1619 Sunrise av
 - Viola maid r827 Fville
 - Virginia nurse aide Rex Hosp r913 Peace ter
 - Virginia W Mrs clk Caro Coach h24½ Shepard
 - W Eug (Corina W; Raleigh Superweld Serv) h517 Peebles
 - Wheeler H rodmn City Engineering Dept r1900 Hawkins
 - Wilbert W (Virginia W) bus opr Caro Coach h24½ Shepard
 - Wm (Almeta E) lab h400 Bledsoe av
 - Wm A (Verna E) plmb Ft Fragg h1619 Sunrise av
 - Wm A (Caroline G) USA r1020 W Peace apt T-6
 - Wm B studt r2307 Fairview rd
 - Wm E (Virginia S) h525 New Bern av
 - Wm H (Ellen B) studt h623½ W Jones
 - Wm S agrl extension State College
 - Winnie F Mrs clk Durham Life Ins r19-D Vetville
- Howey Ralph F emp State College
Howington Chas W atndt State Hosp r do
--Erma B Mrs slsmn Grant's r RD 3
--Robert W atndt State Hosp r do



Phillips Roofing Co.

ROOFING & SHEET METAL WORKS

Skylights
Ventilators
Gutters
Down Spouts

DIAL
3-3520

319

W. Davie



Johnson-Lambe Co.

TOYS
GAMES



FRIGIDAIRE

REFRIGERATORS
WASHERS
IRONERS AND
APPLIANCES

116-118 South
Sallisbury

DIAL

8848



POWELL-STEWART MOTOR CO.

ACCESSORIES — GENERAL REPAIRING

419 S. Wilmington

Tel. 7214



JOYCE & BAILEY FURNITURE CO.

QUALITY
FURNITURE

"Don't Try and
Try Again
Try Joyce &
Bailey"

612-614
N. Person

PHONE
4-2742

BRYAN ROCK AND SAND CO.

Producers of
SAND
WASHED
GRAVEL
CLAY
GRAVEL
CRUSHED
STONE
SCREENINGS

Operations at
ABERDEEN
GARYSBORO
GOLDSBORO
ROLESVILLE
BAILEY
LINDEN
WEST END
PETERSBURG, Va.

207
Raleigh
Bldg.
DIAL
3-1986

WHOLESALE

WHOLESALE



132 S. Salisbury

MORTGAGE LOANS INSURED SAVINGS

SPONSORS OF HOME OWNERSHIP

Dial 3-1633

Howison Robt C jr (Virginia B; Joyner & Howison) h1539 Carr
Howland Danl psychology State College r1421 Beaverdam dr
--Ralph L (Margt E) rep Charlotte Observer h1912 Smallwood dr
Howle J Conrad slsmn Nowell Clo r210 Ashe av
--Mary A (wid Jas B) r210 Ashe av
Hoy Camilla tchr St Mary's Sch & Jr College r783 Hboro apt V1A
--Chas slsmn Wrigley's r907 Glenwood av
--Francis H (Shirley J) clk Clyde Eby r843 W Morgan
--Jas T (Essie G) emp Dillon Sup h625 E Franklin
--Mary B Mrs tchr County Sch r701 W Morgan apt 2
--Nellie S (wid John N) r104 Pershing rd
--Vannie M (wid Robt) h620 W Cabarrus
Hoyle Annie (wid Hurley P; Hoyle's Business College) h701 E Franklin
--Billie A atndt State Hosp r do
--Desso (Willie A; Hoyle's Saw Shop) h104 S McDowell apt 103
--Gladys L Mrs smstrs Mother-Daughter Stores r816 W Hargett
--Jas B (Mary H) slsmn Ptsbgh Glass h101 W Whitaker Mill rd
--Julia A agrl extension serv State College
--Lemuel H (Billie Ann) atndt State Hosp r do
--Mary A Mrs nurse Mary Eliz Hosp h816 W Hargett
--Mary H Mrs emp State Capitol Life Ins h101 W Whitaker Mill rd
--Rennie S (wid Sewell E) r320 S King Charles rd
--S E driver Wake Oil r Rhamkhatte rd
--Walter T (Mary A) asst mgr Caro Wldg Sup h816 W Hargett
--Wm H extension serv State College
--Willie A Mrs waitress Ballentine's Restr h104 S McDowell apt 103
Hoyle's Business College (Mrs Annie Hoyle) 701 E Franklin
--Saw Shop (Desso Hoyle) Poole rd
Hubbard Carrie P (wid Wm D) h102 Logan ct apt 4
--Celeste librn PS h783 Hboro apt Y2B
--Earle C (Mary B) exec sec State Bd Health h2612 Churchill rd
--Jacob C emp State College r Durham N C
--Jas B (Blanche C) protection forester State Dept Cons & Development h3036 Churchill rd
--Jos B (Patricia) slsmn Royal Baking r Stedman N C
--Ruth Mrs (Colonial Inn) h115 N Person
Hube Louise W Mrs emp State College h1505 Pineview
--W Karl (Louise W) agt Farm Bur Ins h1505 Pineview
Hubert Adele Mrs maid h18 Lincoln ter
Huckabee Betty R Mrs prof Meredith College h2610 Wells av
--Thos F (Betty R) USN h2610 Wells av
Huddleston Eva D emp State Emp Security Comn r Cary N C

HUDDLESTON

--Jas W (Pauline H) mech Chamberlin Co of Am
--Louis E auto parking 220 W Morgan r RD 3
--Saml E mgr Louis E Huddleston r RD 3
--Wm F (Mable T) driver Helms Mtr Exp h941 N Blount
Hudgins Josephine clk State Dept Mtr Vehicles r783 Hboro apt P-2A
--Lee S jr (Helen S) supvr Service Fire Ins h304 N King Chas rd
--Madge emp State College h402 Horne
--Viatorics clk Prudential Ins Co r1 N State
--Wm E hlpr Royal Baking r525 E Lane
Hudler Laura B (wid Wm R) recpt WPTF Radio r107 E Lane apt 2
Hudson Albert (Naomi) appr Valet Tailoring h39½ Bragg
--Alfred E A animal industry State College
--Apts (H H Hutchinson) 101 Hudson

THE HUDSON-BELK CO MANAGER

KARL G HUDSON
DEPARTMENT STORE
ELECTRICAL APPLIANCES
CARPETS and RUGS
HOME FURNISHINGS
GIFT DEPARTMENT
319-325 FAYETTEVILLE
TELEPHONE 5851
(See page 72 Buyers' Guide)

--Belk Customer Parking Wm L McLaurin 118-20 E Davie
--Belk Luncheonette Mrs Grace K Allen mgr 319 Fville
--David (Millie) hlpr Seaboard R R h306 Hill
--E Virginia studt r2413 Anderson dr
--Edw (Martha S) emp City h809 S Person
--Eliz Mrs agrl economics State College
--Ella D (wid Frank) r216 Grand av
--Fern emp State Emp Security Comn r201½ Park av
--Geo C (Lucille P) frt agt N S Ry h616 W Lane
--Hilda L Mrs home demonstration agt State College
--Ida K Mrs extension serv State College
HUDSON IVEY N (EDNA H), GENERAL AGENT MASSACHUSETTS PROTECTIVE ASSN and PAUL REVERE LIFE INSURANCE CO, 603-605 LAWYERS BLDG 320 S SALISBURY, TEL 3-1481, h2624 DOVER rd, TEL 7672
--John L (wid Chas P) r1121 Fuller
--John T agt Am Natl Ins r RD 4
--Josephine S (wid C R) h2316 Hboro
HUDSON KARL G (MARY W), PRES-TREAS PILOT MILLS CO and MGR HUDSON-BELK CO, h1535 CARR, TEL 5009
--Karl G jr (Cath W) v-pres Hood System Industrial Bank and treas Hudson-Belk h2905 Hostetler

BYNUM PRINTING CO.

Dial 6417

119-121 W. Hargett St.

Better
Printing

Aman Insurance Agency, Inc.

• ALL LINES OF INSURANCE •

1628 Glenwood Ave. Five Points

Tel. 7361

HUDSON

- Martha S Mrs nurse St Agnes Hosp
h809 S Person
- R H bkpr Wrenn Shell Serv r2316
Hboro
- Saml H agt Southland Life Ins r905
Lorimer rd
- Sherrill K emp Bell Bakeries r319
E Lane
- Velva E clk-typ State Dept Agrl h229
E Edenton apt 1A
- Virginia E sten GMAC r225 E Lane
- Walter delmn Five Points Pharm
r110 N Wilmington
- Wm J jr (Eliz S) asst mgr Hudson-
Belk h2413 Anderson dr
- Wm J III (Marjorie W) buyer Hudson-
Belk h710 Harvey
- Wm V (Savon B) bodymnn Sanders
Mtr h510 Halifax

Huff see also Hoff and Hough

- Annie B maid r705 S West
- Clem (Hattie B) driver City Ice &
Coal Del h127½ W Cabarrus
- Francis E (Alva P) lino opr Raleigh
Times h3316 White Oak rd
- Henry T (Ola M) creditmnn GMAC
h605 Wayne dr
- J W emp J F Willis Sht Mtl Wks
- Jas (Gladys B) jan Edwards &
Broughton h600 Bragg
- Jennie maid r719 S West
- Rose maid h601 Saunders
- Vernon C (Myrtle S) bldg contr
405 E Franklin h do

Huffine Jas (Myra U) USAF r412 Dixie
Trail

- Myra U Mrs teller clk First Fed Sav
& Loan Assn r412 Dixie Trail
- Huffines Geo A studt r200 Brooks av
- M Leigh slswn Eckerd's Drug r24
Dixie Trail
- Huffman see also Hoffman Hofmann
- Chas H agronomy State College
- Edward W (Mary T) guard State
Prison h916 Harp ter
- Estelle Mrs bkpr Henry D Hill
Decroator r2702 Ashland
- Harry M (Hazel) mech r624 W Jones
- Jas (Carrie M) mech Morris &
Gorrell h708 Tyler rd
- John R (Edith E) pntr David H
Massey h221½ Ashe pl
- Leona B Mrs extension serv State
College
- Nell r727 N Kimbrough
- Preston C textile research State
College
- Rodger B (Estelle; Dixie Dell Gro)
r2702 Ashland
- Roy A emp State College
- Huffstetler Jas W whsemn Walker
Martin Inc r1332 Duplin rd
- Hufham Henry E tile str Berry Tile
r Cary N C
- Josephine L emp State College
r Cary N C
- Hugenschmidt Christopher A (Gamaliel
C) h308 Horne
- Huggins Bennie H formn J E Hanger of
N C r209 N Wilmington
- David A emp State College r do

Security National Bank

Member Federal Deposit Insurance Corp.

HUGGINS

- Jean G typ Mtrs Ins Corp r115½ N
McDowell
- Maloy A (Katiebett M) genl sec-treas
Bapt State Convention of N C h3201
Clark
- Rothwell M (Lillie M) mus tchr 407
N Wilmington h do
- Royce (Peggy) slsmn Am News Co
h2121 Noble rd
- Willard A (Kate A) U S Probation
Ofcr r Louisburg N C
- Hughes Beatrice E (wid Julian W) file
clk State Dept Mtr Vehicles h222
Glascock
- Clarence studt r714 Penn rd
- Claude (Ruby) driver Airline Cab r116
S Harrington
- Eliz J Mrs ofc sec SH&PWC h806
Bryan
- Eug A jr (Miriam M) dir pass trans
N C Utilities Comn h2814 Anderson
dr
- Eug R (Nancy B) slsmn Britt Co
h3131 Eton rd
- Frank W jr (Kathryn W) driver
Greyhound h102 Chamberlain
- Geo B (Rosa L) h517 S Harrington
- Geo B jr (Frances P) whsemn
Thurston Motor Lines r517 S
Harrington
- Georgia A (wid Wm) r129 Lincoln ct
- Gwyn Mrs waitress Wake Cafe r121
N Blount
- Harold C (Thelma W) supt Colonial
Stores h959 St Mary's
- Hazel L typ Farm Bur Mut Auto Ins
r312 Rose la
- Helen C Mrs wvr Pilot Mills h1104
Harp
- Henry M studt r2a Logan ct
- I Harding Rev (Josephine B) chaplain
Saint Mary's Sch & Jr College h900
Hboro
- Idelle K Mrs sec Connell Realty &
Mtge r RD 6
- Jack N (Helen C) overseer Pilot Mills
h1104 Harp
- John H (Annie B) jan U S Cotton
Growers Assn h221 Fowle
- Julian W jr bmo Dun & Bradstreet
r222 Glascock
- Kathryn W Mrs clk State Medical
Care Comn h102 Chamberlain
- Louise C Mrs h935 Wilmington ter
- Luther B (Irene B) purch agt Bryan
Rock & Sand h2111 St Mary's
- M Eliz r1307 Hboro
- Mollye S extension serv State College
- Myrtle E r1112 N Wilmington
- Norma A studt r959 St Mary's

PUBLIC SERVICE CO. of N. C. INC.

NATURALLY
IT'S GAS



CLEAN
ECONOMICAL

Cooking
Refrigeration
and
Water
Heating
With

GAS

Perdue Bros. Inc.

GENERAL
CONTRACTORS



Residential

OR

Commercial
2617 Grant

Ave.
115

W. Peace

TEL.

2-0127

PINE STATE MILK ★ ICE CREAM ★ DAIRY PRODUCTS

414-418 GLENWOOD AVE.

PHONE 2-3911

Wm. A. PAHL Co., Inc.

PAINTING and DECORATING
CONTRACTORS

PHONE 2-0425

2547 WAKE DRIVE



Chas.
W.
Bradshaw



Real Estate

Appraiser
and
Realtor

122
W. Hargett St.

Tel.
5274

HUDSON-BELK

Eastern Carolina's
LARGEST Store

38 years in Raleigh

HUGHES

- Robt formn Texaco Serv r204 W Whitaker Mill rd
- Robt L mgr Chris Haynes Texaco Serv r204 W Whitaker Mill rd
- Rosa L Mrs waitress Chez Gourmet h517 S Harrington
- Roy C (Mary C) dept supt A&P h1615 Craig
- Wilbur W watch repr 307 S Wilmington r117 S Boylan av
- Wm jr hlpr Mac's Produce r129 Lincoln ct
- Wm B r605 Oak rd
- Wm H hl307 Hboro
- Wm H jr (Eliz J) asst dir of income tax div State Dept Rev h806 Bryan
- Wm S (Betena S) clk SAL h804 N Blount apt 14
- Hughey Carrie M Mrs sten State Dept Pub Instn h103 Canterbury rd
- Clyde O P (Carrie M) clk State Bd Pub Welfare h1103 Canterbury rd
- Huie Freddie L Mrs ofc rec State College h1910 Smallwood dr
- Mary maid h703½ Carroll av
- Max C (Freddie L) rep Sinclair Refining h1910 Smallwood dr
- Huitt Catherine emp State Comn for The Blind r403 N Wilmington apt 1
- Hulick Henry jr (Dorothy D) chf eng WPTF Radio r124 Groveland av
- Hull Allen M athletic State College r do
- Boyer F (Marion S) slsmn h1030 Nichols dr
- Minnie E (wid Marcus) r707 W Aycock
- Stewart lab r211 Smithfield
- Humphrey see also Humphreys and Humphries
- Alf L (Mary M) lab Sou Fndry h604 S McDowell
- Arth L eng WNAO r3005 Leonard
- David N jr (Frances R) carrier PO h315 Georgetown rd
- David S (Marjorie A) slsmn Am Breddo Corp h1904 Smallwood dr
- Jean sten State Dept Rev r124 E Park dr
- John K swtchmn SAL r2831 Barmettler
- John M (Louise G) occupational therapy asst State Hosp r do
- John R (Louise D) condr SAL h2831 Barmettler
- Kate L ofc sec State Supreme Ct h1106 Mordecai dr
- Lee barber Jas E Marriott r718 S McDowell
- Lillie M Mrs hE47 Washn ter apts
- Lora K ofc sec Hon Jeff D Johnson jr r1106 Mordecai dr
- Louise G clk State Hosp r do
- Marjorie Mrs (Dairy Bakery) h1904 Smallwood dr
- Mary M Mrs drsmkr 604 S McDowell h do
- Matthew S h1106 Mordecai dr
- Ona P home demonstration State College r Wilson N C
- Thelma L acct CP&L r1106 Mordecai dr
- W Glenn (Mamie W) traffic mgr Carolina Coach Co h2510 Kenmore dr

HUMPHREY

- Wm C (Mary L) claims mgr Hartford Accident & Indemnity h783 Hboro apt S2C
- Humphreys Carl J (Dorothy D) dist mgr York Corp h1216 Watauga
- Dorothy E sten GMAC r2401 Everett av
- Douglas F (Ellen) pressman Edwards & Broughton h2312 Hales rd
- Ellen S Mrs bkpr City h2312 Hales rd
- Gollond driver Electrical Wholesale r RD 3
- Luther W (Mary E) carrier PO h2401 Everett av
- Luther W jr studt r2401 Everett av
- Marion E Mrs clk Humphrey's Soda Shop h205 Chamberlain
- HUMPHREYS PAUL N (HATTIE C), CREDIT MGR HEILIG-LEVINE OF RALEIGH INC, h1228 WATAUGA, TEL 3-2484**
- Sidney F (Jennie S) bookbinder Edwards & Broughton r2312 Hales rd
- Uriah J (Marion E; Humphrey's Soda Shop) h205 Chamberlain
- Soda Shop (Uriah J Humphreys) confrs (lobby) 201 W Davie
- Humphries Elbert H barber Family Barber Shop r Garner N C
- Margt A cash McLellan's r RD 3
- Margt P clk Compensation Rating & Insp Bur r Garner N C
- Wm S farm editor News & Observer h2618 Kilgore av
- Huncker Willie servmn Blackwoods Inc r6 Bladen
- Hundley Gladys clk CP&L r2251 Circle dr
- Huneycutt see also Honeycutt and Hunnicutt
- HUNEYCUTT INC, WM O HUNEYCUTT PRES-TREAS, THOMAS B KENNEDY SEC, MEN'S FURNISHINGS, CLOTHING, SHOES and TAILORING, 1918 HILLSBORO, TEL 2-0189**
- Vernon A agrl extension serv State College
- Wm O (Eliz K) pres-treas Huneycutt Inc h2624 St Mary's
- Hung Hong C (New China Restaurant) r708 St Mary's
- Huninger Walter B with Raleigh Country Club r621 W Aycock
- Hunnicutt see also Honeycutt and Huneycutt
- Barbara B Mrs extension serv State College
- Carrie B binder Mitchell Printing r622 Devereux
- Chas W trainmn N S Ry r719 New rd
- Emmett V h622 Devereux
- Geo E r530 E Martin
- Henry F (Kath W) chief clk SAL r730 Gaston
- Herman W (Myrtle E) city police h719 New rd
- Leone E (wid Edgar) h407½ Pershing rd
- Mary L Mrs clk County Veterans Serv r RD 2

MARTIN MILLWORK CO.

LUMBER — MILLWORK — PAINTS

Dial 3-1681

End W. Morgan St. at Harrison Ave.

CHAMBERS-CAVINESS, INC.

General Contractors
RESIDENTIAL and COMMERCIAL BUILDERS

PHONE 5643

FLOORING—FORMICA COUNTER TOPS
BUILDINGS OF MERIT—HOMES OF DISTINCTION

2515 FAIRVIEW RD.

HUNNICUTT

- Myrtle Mrs smstrs Lanier-Womble r105 S Bloodworth
- Myrtle E nurse aide Rex Hosp r715 New rd
- Robt A (Cassie H) carrier PO r RD 2
- Sidney A ofc sec Farm Bur Mut Auto Ins r407 1/4 Person rd
- W A jr (Edna) driver Greyhound r RD 2
- Walter R firemn SAL h105 S Bloodworth

Hunnings Irene H Mrs r707 N Bloodworth

- Leon D jr agrl eng State College
- Hunnycutt Mary A clk Professional Pharm r1807 Rankin
- Hunt Allen C (Kath M) br mgr Wachovia Bank & Trust h2656 Oberlin rd
- Anne R studt r115 N State
- Arth carp State Hosp r17 Pantops
- Hunt Arth Carp State Hosp r17 Pantops
- Buford H (Lodema T) pres Hunt Genl Tire h613 Brooks av
- Chas carp r314 W Hargett
- Chas H (Hazel P) servmn Tire Sls & Serv r2519 Poole rd
- Christeen r311 N Tarboro
- Christopher L (Gladys D) USA h203 S Pettigrew
- Clarence E pntr Tunstall-Williams Paint & Body Wks r RD 4
- Cullen K (Lillian G; Hunt's Barber Shop) h1306 E Jones
- Cullen K jr (Ethel H) mgr ABC Bd Store No 4 r202 N Tarboro
- Ernest C jr emp Dillon Sup h1020 W Peace apt E3
- Ethel H Mrs tchr Crosby-Garfield Sch r202 N Tarboro
- Evelyn H Mrs dep clk County Superior Ct h312 Morrison av
- Evie A (wid Herman A) r404 Kinsey
- Foxwood H (Josephine M) agt Springfield Fire & Marine Ins r730 N Blount
- G J jr insp Seaboard R R

HUNT GENERAL TIRE CO, BUFORD H HUNT PRES, GENERAL TIRE DISTRIBUTORS, BATTERIES and KRAFT SYSTEM RETREADING, ROAD SERVICE, 428 S McDOWELL, TEL 2-0571

- Harlowe G slsmn J B Hunt & Sons r907 W Johnson
- Harry G (Maude S) condr N S Ry h103 Enterprise
- Harry N (Virginia) bkpr Bryan Rock & Sand h2634 Churchill rd
- Harvey lab Capital Ice & Coal h821 S Bloodworth
- Hazel P Mrs sten GMAC r2519 Poole rd
- Irene S Mrs r821 S Bloodworth
- Irvin J (Clara B) barber Hunt's Barber Shop h820 E Cabarrus

HUNT J B & SONS INC, JESSE B HUNT PRES, J B HUNT Jr V-PRES, GEO W BUNKER SEC-TREAS, HIGHWAY SUPPLIES, ROAD EQUIPMENT, BUILDING MATERIALS, 323 W MARTIN, TEL 2-3919

PITTMAN PRINTING COMPANY

Established
1926

LETTERPRESS
and OFFSET
PRINTERS

4308 Western Blvd. Phone 6574

HUNT

- J B & Sons Inc Alvin M Royall jr mgr parts dept 24 Commerce pl
- J H Mrs nurse St Luke's Home r do
- Jas cln Friendly Clns r316 N State
- Jas studt r215 N Tarboro
- Jas G (Marie) delmn Miles Shoe Shop hA-12 Washn ter apts
- Jesse B (Emily G) pres J B Hunt & Sons and rep Caro Concrete Pipe h907 W Johnson
- Jesse B jr (Pattie P) v-pres J B Hunt & Sons r RD 1
- Jessie B (wid Leroy H) maid h417 Watson
- Lucille Mrs ofc sec Cameron Mortgage Co r1020 W Peace apt E-3
- Mabel J opr SBT&T r3 E Jones
- Mae B Mrs elev opr Sir Walter Hotel r4 Bladen
- Magdelene T Mrs emp State Emp Security Comn r RD 6
- Phyllis R sten State Sch for The Blind & Deaf r316 New Bern av
- Rena M emp State College r120 Hillcrest rd
- Sterling J (Eliz A) USA r223 N Harrington
- Thera M clk Compensation Rating & Insp Bur r537 Blount
- Walter S jr (Miriam H; Thompson Hamilton Neal & Hunt) h1606 Canterbury rd
- Wm E (Carol) prin County Schs h115 N State
- Hunt's Barber Shop (Cullen K Hunt) 10 1/2 W Hargett
- Hunter Ada h535 1/2 E Edenton
- Alice h1904 Oakwood av
- Allen lab City h127 Fisher
- Alma waitress Warren's Restr h226 E Morgan
- Andrew (Maude H) lab Std Cinder Block h314 Love's al
- Anna r1107 S Haywood
- Armenius F (Berdie P) emp Sou States Iron Roofing h607 S West
- Beatrice Mrs waitress Bus Terminal Restr h8 Mecklenburg ter
- Bernice dish washer Bob Sauls Barbecue r RD 3
- Bronson A (Frances M) carrier PO h1916 Hawkins
- Brothers Gro (Exton and Jesse Hunter) 708 E Martin
- HUNTER C B (HELEN M), OFFICE MGR SOUTHERN BELL TELEPHONE & TELEGRAPH CO INC, h717 S BOYLAN av, TEL 9009**
- Carey J USA r400 N Person
- Carl B confr clk Capitol Theatre h317 1/2 S Dawson



WATKINS TIRE & BATTERY CO.

124
W. Davie

PHONE
6679



HEATER WELL CO. Inc.

Water Well Drilling

Phone
2-4675
386
S. Salisbury St.

PRINTERS — BOOKMAKER — BINDERS — RULERS

SUPERIOR PRINTING TEL. 8821 and 8822

MITCHELL

PRINTING COMPANY

PEACE COLLEGE

A Junior College for Young Women With a
Two-Year College Preparatory Department



3707 Hillsboro
Phone 3-1071

A. T. DIXON & SON

MORTGAGE LOANS AND REAL ESTATE

Dial 3-3291

408 Security Bank Bldg.

HUNTER

- Carrie maid r2215 Bedford av
- Chas lab Weinstein Hide & Mtl r RD 2
- Chas C h2213½ Van Dyke av
- Chas G hlpr Stahl-Rider r RD 2
- Chas W (Gladys) emp Bell Bakeries h2210 Van Dyke av
- Clara cafeteria hlpr Myrtle Underwood Sch h612 Cannon
- Clinton (Vernice) lab City r Neuse N C
- Clyde H (Annie M) slsmn Garland C Norris Co h1515 Jarvis
- Coyte jr animal industry State College
- Curtis (Bessie J) selector Colonial Stores h rear 560 E Cabarrus
- Delbert S (Valentine H) carp Newsome Roofing h317½ S Dawson
- Dorothy M maid r204 Camden
- Dorothy R r323 S East
- E Buster (Rosa L) roofer O W Dodd Roofing & Sht Mtl Wks h510 E Martin
- Edgar lab Hart Electrical & Heating Serv
- Edmon emp State College r410 Montague la
- Edna M Mrs mus tchr PS r2020 Smallwood dr apt B
- Edw emp State Emp Security Comn r109 Stronach's al
- Ernest (Leona H) carp County Bd Educ r312 N Haywood
- Esther G Mrs hlpr Shaw Univ h402 E Worth
- Esther W Mrs slsmn Boylan-Pearce h104 E North
- Eug usher Capitol Theatre r317½ S Dawson
- Evalina maid r810 Cotton pl
- Evangaline R r822 Cotton pl
- Evelyn Mrs maid r1107 S Haywood
- Everett (M Ina) porter Graphic Press h313 E Cabarrus apt 6
- Exton (Hunter Bros Gro) r710 E Marton
- F Jos (Lillie M) hlpr Peden Steel r2303 Stafford av
- F Mitchell (Virginia L) formn PO h504 Harding
- Fannie maid r1107 S East
- Florena J (wid Wm) maid h1206 E Hargett
- Flossie S Mrs maid h418 S Bloodworth
- Frances Indrs r2215 Bedford av
- Fred USA rE11 Washn ter apts
- Fred C comnr State Utilities Comn h8 St Mary's apt 1
- Fred R (Treva C) dist formn SH&PWC h121 Bertie dr
- Ged (Carrie) jan Capital Club Bldg h301 N State
- Genavous (Margt) greenhsemn J J Fallon Co h918 Oakwood av
- Genavous jr lab J J Fallon Co r918 Oakwood av
- Geo firemn Capital Club Bldg r301 N State
- Geo (Betty) jan County Ct Hse hE25 Washn ter apts
- Geo L opr Cline Paving
- Geo W chf drftsmn L E Wooten & Co r424 Chesterfield rd

HUNTER

- Gilbert (Hermena E; Hunter's Barber Shop) h1308 Oberlin rd
- Gladys studt r2210 Van Dyke av
- Grace H Mrs r County Home
- Harry L atndt Shad Salmon Serv Sta r408 Smithfield
- Helen Mrs ofc sec Caro Wldg Sup r717 S Boylan av
- Hermena E Mrs maid First Presby Ch h1308 Oberlin rd
- Hint USA rE11 Washn ter apts
- Howard Mrs tchr Ravenscroft Sch r2724 Everette av
- Ida C r918 Oakwood av
- Ida M maid r516 S Haywood
- Iola (Wid Robt) maid h411½ Tucker
- Iva G (wid Jas L) h1503 Jarvis
- J Everett (Willie P) supvr State Bd Educ h2215 The Circle
- J Ray (Juanita S) clk Gulf Oil h721 N Kimbrough
- J Stuart h2020 Smallwood dr apt B
- Jacqueline M ofc clk State College
- Jas (Evelyn S) r1107 S Haywood
- Jas hallmn Andrew Johnson Hotel
- Jas (Lorene) lab h316 N State
- Jas (Viola P) lab State Bldg & Grounds hG17 Washn ter apts
- Jas lab r301 N State
- Jas H (Agatha L) driver J J Fallon & Co h24 Chavis way
- Jas H laby tech State Dept Agrl r210½ Pettigrew
- Jas Mck animal industry State College
- Jesse (Jessie L; Hunter Bros Gro) h323 S East
- Jesse M (wid Wilbur) ckr Raleigh Linen Sup h1109½ S Blount
- Jessie T (wid Geo) nurse St Agnes Hosp h1111 E Lane
- Jimmy P emp State College r2210 Hope
- John (Eleanor) lab State College r506 S Haywood
- John B (Louise P) slsmn Taylor-Parker Co h2210 Hope
- John B (Louise P) condr SAL r525 N East
- John M emp State College r RD 6
- John M (Josephine F) emp Dillon Sup h2 Nash ter
- John S 'stat State College r129½ Hillcrest
- John W (Nancy C) design eng CP&L r3243 Birnam Wood rd
- Jos A Rev (Evangeline B) clk State Dept of Agrl h1009 Fville
- Josephine maid r209 W South
- Josephine studt r710 E Martin
- Juanita S clk Farm Bur Mut Auto Ins r721 Kimbrough
- Katie H emp H Steinmetz Florist h2215 Bedford av
- Lena M h822 Cotton pl
- Lewis T forestry dept State College r809 New Bern
- Lillian (wid Robt L) r2303 Everette av
- Lillian P clk State College r525 N East
- Lillie B clk Ret Credit Bur r1503 Jarvis
- Lillie C r1221 New Bern av

NORTH CAROLINA EQUIPMENT CO.

"INTERNATIONAL INDUSTRIAL POWER"

Construction and Industrial Equipment—Contractors' Supplies, Etc.

3101 Hillsboro

Tel 3-4811

YELLOW CAB 5811

HUNTER

- Lilly nurse 114 S McDowell h do
 - Lucille maid Coml Bldg r518 S Blount
 - Lucille Sch J W Eaton prin 1018 E Davie
 - Lucy A (wid Norflet) h312 N Haywood
 - Lucy J (wid Millard) h710 E Martin
 - Luther J hlpr Pine State Crmry r323 S East
 - Mabel G Mrs maid rH12 Washn ter apts
 - Maggie maid r127 Fisher
 - Marcus E (Hunter's Texaco Serv) r408 New Bern av
 - Margt cafeteria cook Hugh Morson Sch r1610 Oakwood av
 - Marvin pin str Brooks Recreation Center r411½ Tucker
 - Mary E Mrs slswn Hudson-Belk r518 New Bern av
 - Mary M (wid Alvis A) r121 Bertie dr
 - Moses V (Esther G) lab York Constn h402 E Worth
 - Nannie W (wid J Rufus) h1543 Carr
 - Naomi Mrs hlpr Pub Schs Cafeterias h554 E Edenton
 - Omelious L (Pearl M) lab Buckeye Cotton Oil h1002 S Person
 - Onetta maid h518 S Blount
 - Otis T driver PHR Center Furn r Tarboro rd
 - Ozzie prsr Ideal Cln r1908 Oakwood av
 - Pearl C (wid Joe) prsr Raleigh Linen Sup h717½ S Bloodworth
 - R Winfred (Mary C) slsmn W H King Drug h2201 Fairview rd
 - Rachel H Mrs atndt State Hosp r1101 Fuller
 - Rebecca r535½ E Edenton
 - Rosalee maid First Bapt Ch r510 E Martin
 - Ruby Mrs clk Walgreen's r11 S Person
 - Ruby (wid Lester) waitress Warren's Restr h307 E Morgan
- HUNTER RUFUS A (ELIZ C), GENERAL AGENT FIDELITY MUTUAL LIFE INSURANCE CO, 809-810-811 THE COMMERCIAL BLDG 14 E MARTIN, TEL 8513, h400 N PERSON, TEL 2-0844**
- Rufus A jr studt r400 N Person
 - Sadie maid hE11 Washn ter apts
 - Thos B mail clk Caro Blue Printers r104 E North
 - Thos F lab Coca-Cola r511 Patterson la
 - Thurmond (Bonnie) driver h309 S Dawson
 - Valentine Mrs emp Grimes Mfg r317½ S North
 - Victoria J (wid Isaac) h416 Watson
 - Viola P Mrs emp Austin's Chicken hG17 Washn ter apts
 - W Thos (Esther W) prntr Caro Blue Printer h104 E North
 - Wade H (Kate L) selector CP&L h2213 Vandyke av
 - Walter dishwasher Village Restr r301 N Haywood
 - Wilbert driver Caro Stge & Dist r1002 S Person

HUNTER

- Wilbur orderly Mary Eliz Hosp r120½ Smithfield
 - Wiley A Mrs h712 Tower
 - Wiley F formn County Bd Educ h518 New Bern av
 - Wiley K (Betsy) winder Elec Mtr & Repr h405 Plainview av
 - Wm driver Rainbow Cab r1201 S Person
 - Wm emp State College r208 Cannon
 - Wm jr (Nell) atndt Third Ward Serv Sta h3 Edgecomb ter
 - Wm L (Rachel H) r1101 Fuller
 - Willis (Mary L) lab h2 Dare
- Hunter's Barber Shop (Gilbert Hunter) bsmt 1003 Oberlin rd
- HUNTER'S TEXACO SERVICE (MARCUS E HUNTER), ROAD SERVICE, TIRES, TUBES, BATTERIES and ACCESSORIES, GAS, OIL, LUBRICATION and WASHING, US HWY 1 at LOUISBURG rd, RD 5, TEL 9468 (See page 22 Buyers' Guide)**
- Hunting Keith R emp State College r do
 - Huntley Annie B (wid Jiles) h1005 S Wilmington
 - Claude (Lucy T) driver Caro Bldrs h1607 Pender
 - Herbert L clk Arnold's Gro r310 Cannon
 - Lela F extension serv State College
 - Mitchell (Mary C) brklyr r1005 S Wilmington
 - Patk emp State College r Chapel Hill N C
 - Thomasine waitress Caro Grill & Soda Shop r212 Cannon
 - Watt C jr (Virginia R) adv dept CP&L h2615 Layden
- Hunt Spotswood H (Josephine M) ins 320 S Salisbury R407 h2608 York rd
- Huopana Aldeen ofc sec Noble Dental Laby h105 E Edenton apt 305
- Hurdle Annie D Mrs tchr County Sch h122 Lincoln ct
- Wm W (Annie D) prin County Sch h122 Lincoln ct
- Hurley J M clk SAL r Cary N C
- Jas T (Sarah) stock clk W H King Drug r Cary N C
- Hursey Vera L Mrs' spooler Am Woolen h322 Maywood av
- Hurst Emma M Mrs hsekpr Sir Walter Hotel h do
- Essie r1004 N Blount
- Jimmie A dept wkr CP&L r Apex N C
- Nancy J Mrs teller First Citizens Bk & Tr r2201½ St Mary's
- Patricia A Mrs clk Southeastern Finance r7b Verville
- Wm F (Alice W) chf clk Rou Ry r Morrisville N C
- Hurt Claudia J (wid Hartwell J) h908 Cowper dr
- Miles I jr (Nancy A) elec contr 510 St Mary's h3225 Merriman av
- Hurwitz Isadore (Freda V; Horton Outlet Store) h611 North Boundary
- Jerome D studt r611 North Boundary
- Husketh Mary C Mrs nurse Rex Hosp r Apex N C

BUY
YOUR

**Homesite
NOW**

In Beautiful

**Longview
Gardens**

•
PHONES

**2-2911
and 4-4349**

•
1116

Insurance

Bldg.

336

Fayetteville'

•
CLARENCE POE,
Pres.

WILLIAMS &
HAYWOOD,
Sales Agents

•
**LONGVIEW
GARDENS
INC.**

DIAL
7563

Lumber
•••
Building
Materials
•••
Paint
•••
Millwork

**CAROLINA
BUILDERS
CORPORATION**

217-219 N.
DAWSON

NOLAND COMPANY, INC.

PLUMBING — HEATING — REFRIGERATION

Tel. 4-3471

206-208 S. West



WINDOW
●
MIRRORS
●
PLATE
●
AUTO GLASS
●
GLASS BLOCKS
●
PAINTS
and
VARNISHES

**PITTSBURGH
PLATE GLASS
CO.**

201 S. Boylan
Ave.
Tel.
4-2536



C. T. LITZ

General
Agent

**PILOT
LIFE
INSURANCE
CO.**

913-14
Raleigh
Bldg.

PHONE
9969

CAMERON MORTGAGE CO.

Mortgage Loans For Financing & Refinancing

2018 Cameron St. (Cameron Village)

Dial 3-5121 and 2-3967

Huskey Jas A adjuster Liberty Mutual
Ins Co h1817½ Glenwood av
Huskins J Frank (Mary B) chairmn
State Industrial Comn h626 Smedes
pl
Hussey Elliott C (Jewell B) mech Conn
-Gower Pontiac r1622 U S Hwy
15A South
--Jas B (Pearl C) wldr h2205 Brewer
--Jewell B Mrs clk Durham Life Ins
r1622 Hwy 15-A South
--Levi C emp State College r21G
Vetville
--Pearl C Mrs clk Ptsbgh Glass h2205
Brewer
Hussman Adam A insp U S Dept Agrl
r228 W Hargett
Hutcheson Thos B agronomy State
College r708 Hboro apt 9
Hutchins Bob slsmn Montgomery-
Green r New Bern N C
--C Spurgeon (Healy B) lino opr
Bynum Printing h527 N East
--Chas B bkpr Ford Co r527 N East
--Cheatham R (Edith D) emp State Emp
Security Comn r2004 Smallwood dr
apt A
--Edith D Mrs emp State Emp Security
Comn h2004 Smallwood dr apt A
--Edwin H chem State Dept Agrl r2320
Lake dr
--Ella M sten State Bd Educ r2320
Lake dr
--Frank T asst supt Key-James Brick
r527 N East
--Harry supvr Wilson Uzzle r1707
Vista
--Jas A USA r527 N East
--Jas T emp Walker Martin Inc h1315
Mordecai dr
--John F USA r527 N East
--John H (Ella M) asst mgr N C Fire
Ins Rating Bur h2320 Lake dr
--Mildred R Mrs-sten CP&L h611
Frank
--Nan exec sec Cameron Village Trade
Assn r205 Transylvania av
--Norma A Mrs ofc sec Henry F
Faucette r205 Transylvania av
--Robt W (Rebecca A) slsmn Montgom-
ery-Green h700 Mills
--Wm S (Mildred R) slsmn Raleigh
Tractor & Truck h611 Frank
Hutchinson Ernie B (wid Jas H) h316
E Lane
--Henry H veterans housing State
College
--Leah A (wid Geo W) ofc sec Gray
Concrete Pipe h3200 Hboro apt C6
HUTCHINSON LEONARD N JR
(GERTRUDE), MGR SEARS, ROE-
BUCK and CO, h2415 GLENWOOD
av, TEL 2-0083
HUTCHISON H GRAY, C. L. U. (BETSY),
GENERAL AGENT PENN MUTUAL
LIFE INSURANCE CO, 210 RALEIGH
BLDG 5 W HARGETT, TELS 3-4615
and 3-4616, h1501 PINEVIEW, TEL
3-8843
Hutchman Jas F (Katherine J) designer
Deitrick-Knight & Assocs h3022
Farrior rd

Hutto A Kenneth (Pearl S) coml agt SAL
h1625 Lorraine rd
--Jas S (Mary D) credit mgr
Wachovia Bk & Tr h718 S Kimbrough
--Pearl S Mrs ofc sec State College
h1625 Lorraine rd
Hutton Clyde L (Ruby E) electn Hayes-
Barton Appliance & Hdw h111
Gilbert av
--Jas L jr (Eliz D) spl agt Central
Mut Ins h413 Wayne dr
--Lena M slswn Rose's 5 & 10¢ Store
r214 E Morgan
Hux Atlas L winder Elec Mtr & Repr
r Neuse N C
--Bernard M (Stella L) depf mgr W H
King Drug h2722 Crest av
--Horace J extension serv State
College
Huxster Wm T forestry State College
Huyett Chas B (Eloise B) clk
Occidental Life Ins h1611 Brooks av
Hyatt Geo jr agrl extension serv State
College r1419 Lutz av
Hyde Arth E (Eliz B) msngr PO h621
Monroe dr
--Eliz B Mrs machine opr Caro Coach
h621 Monroe dr
--Pauline J (wid Raymond E) chkr A&P
h908 N Blount
--R S trainmn SAL r Portsmouth Va
Hyman Bernard R (Mary M) staff mgr
Life Ins Co of Ga h1954 Bernard
--Lucille H Mrs home demonstration
agt State College
--Ted radio & TV editor State College
h633 Daniels apt D
Hymond Ernest J emp State College
Hypes John W emp State College r2718
Clark av
Hyre C Elswarth (Edna R) sec-treas
Occidental Life Ins h2202 Byrd
I & L Food Center (Leo N Shaheen)
2041 Milburnie rd
Ice Herbert A (Jane C) chem U S Bur
of Mines h108 Blanchard
Iddings Carl W (Eloise H; Common-
wealth SIs) h601 Drew
Ideal Cleaners (Robt E Dixon Mrs
Evelyn B Dodd) 3106-08 Hboro
IDEAL PAINT & WALL PAPER CO
(THOS B VICK Jr), 19 YEARS IN
RETAIL and WHOLESALE WALL-
PAPER, PAINTS, OILS,
VARNISHES, 439 GLENWOOD
av, TEL 7923
--Plumbing & Heating Co R Worth
Watkins 57 Summit av
Idlen Nell S confr State Comn for The
Blind h558 New Bern av
Ihrle Mary F clk State Dept Rev r415
N East
--Roland H (Vera J) pres Brakes Inc
r415 N East
--Ross R (Irene J) v-pres Brakes Inc
r Wendell N C
--Virginia E Mrs slswn Hudson-Belk
r415 North East
Ikuta Tsutomu archt State College
Iler Lehman (Sarah R) supt Sou States
Iron Roofing h2711 Cooleemee dr
Illingworth David M electrician CP&L
r123 N Bloodworth



NASH-STEEL MOTOR CO., Inc.

DODGE DODGE TRUCKS PLYMOUTH



Sales and Service Dial 5571

Distributors Chrysler Parts

Cabarrus and McDowell

SANITARY LAUNDRY CLEANERS INC. DIAL 2-4624

RUG CLEANING

Imil Virginia ofc sec Raleigh Paper
r516 Adams
Imperial Casket Co Inc Russell V
Murray mgr whol 200 S West
**IMPERIAL LIFE INSURANCE CO, JOS
D DEVINE DIST MGR, LIFE, MORT-
GAGE, REDEMPTION and RETIRE-
MENT INCOME PLANS, 903-04-05
ODD FELLOWS BLDG 15 W
HARGETT, TEL 2-2343**

Inborden Namie B Mrs bkpr City
Housing Authority h722 S East
--Wilson B (Nannie B) instr St
Augustine's College h722 S East
Indemnity Ins Co of North Am Moore &
Johnson Co agts 336 LFville R810
(claims dept) 14 E Martin R1011
Indyk Albert D creamic eng State
College r113 Cox av
Ing S K cook Canton Cafe r3615 Hboro
Ingalls Leila M r501 New Bern av
Inge Harry W (Alamae H) prod 1726
Poole rd h do
--Jack R (Alma J) clk City Market
h994 Harp ter
Ingersoll Clarence E emp State College
r4H Vetville
Inges Julian lab r611½ Adams al
Ingle Arth J (Aline J) roofer Jenkins
Bros Constn h2759 Layden
--B H & Sons (Benj H Carl A and Grant
M Ingle) roofers 1048 Saunders
--Benj H (Maude J; B H Ingle & Sons)
h101 Maywood av
--Carl A (B H Ingle & Sons) r101 May-
wood av
--Carnell E bkpr B H Ingle & Sons
r101 Maywood av
--Grant M (B H Ingle & Sons) r101
Maywood av
--Jas H (Eliz P) dist mgr Genl Mtrs
h2611 Vanderbilt av
--John H (Louise V) mgr U S Social
Security Admn h1314 Mayfair rd
--John H jr USN r1314 Mayfair
--Martha G sten ABC Bd r101 Maywood
av
Ingold A L driller Heater Well r Cary
N C
--Earl H slsmn J W Weaver Co r Cary
N C
--Eliz W (wid Jas) r504 W Aycock
--Fred driller Heater Well r Cary N C
--Jas B (Mary B) h2527 St Mary's
--Mary B Mrs clk N C Auto Rate
Administrative Ofc h2527 St Mary's
--Noba G Mrs clk J W Weaver Co
r Cary N C
--Peggy bkpr Seven Up Btlg r2001
Clark av
--Sidney driller Heater Well r Stem
N C
Ingram Arth M (Dorothy M) mgr Man-
Mur Bowling Center h2256 The Cir
--Christianna (wid John T) r1510 Hboro
apt 3
--Delmous runner S & W Cafeteria
r1208 Galtin
--Dorothy Mrs maid h20 Franklin ter
--Dorothy F emp State College
--Eddie hlpr City Mtr r217 S Blood-
worth

SANDERS MOTOR CO.

Sales



Service

Davie & Blount—Tels. 2-0551, Nights 3-6556

"Sanders Service Satisfies"

INGRAM

--Foy A dir Registration Div State
Dept Mtr Vehicles h1510 Hboro apt
3
--Geo E extension serv State College
--Gracie L Mrs emp Bell Bakeries Inc
r400 Cary
--Jas lab Morgan Constn r519 W
Cabarrus
--Jas A hlpr Umstead's Transfer r1115
E Martin
--Jas, A (Thelma I) emp Dillon Sup
h615 New rd
--Leanna Mrs r2513 Bedford av
--Lillie G Mrs h519 W Cabarrus
--Mildred emp State College
**INGRAM RALPH K (LOUISE C), SALES-
MAN CAROLINA BUILDERS CORP,
h140 N KING CHARLES rd, TEL
4-3950**
--Saml (Merle) lab h402 Montague
pl
--Vera L food serv wkr State Hosp
r do
--Wm P jr chem State College r419
Chesterfield rd
Inland Construction Co Jas P Edwards
pres B C Wilkinson (Jacksonville
Fla) v pres Robt M Chamblor sec
treas 324 Cutler
Inman Frank M jr (Christine P) comp
Edwards & Broughton h1613 Center
rd
--Hepsey S Mrs buyer Hudson-Belk
r RD 6
--Rudolph slsmn Sears r109 W Jones
--Thomas photog News & Observer
r320 E Edenton
Inscoc Ann M extension serv State
College
**INSCOE D STATON (MAUDE B), US
POST MASTER, h1101 MORDECAI
dr**
--Jas E cook State Hosp r do
--Marie bill clk Raleigh Bonded Whse
r608 Mills
Inscore Andrew B USMC r146 Summit
--Preston L (Lillie M) emp State
College h146 Summit av
--Wm P appr Graphic Press r146
Summit av
Institutional Foods Co Labon Thornton
pres J A Richardson jr (Winston
Salem N C) v-pres Grover C Holden
sec treas whse 80 Hunter
Ins Bldg Richd W Kennison supt (ofc)
336 Fville R942
Ins Co of North Am Wm T Kenyon
spl agt in charge 14 E Martin R816
Ins Underwriters of N C Inc Kidd
Brewer pres Wm J Primm (Atlanta
Ga) v-pres Mrs Mary F Brewer sec
treas 13 Exchange pl 2d fl

FAIRES TRAILER CO., INC.

Distributors
MOBILE HOMES

SCHULTZ

KOZY COACH

VAGABOND

NASHUA

TRAVEL

SPARTAN

NEW MOON

ELCAR

STAR

5212 Hillsboro
Road

Phone 2-3838

Raleigh Letter Writers

"Since 1913"

JIMMY O'NEAL
Manager

Multilithing
Vari-Typing
Personalized
Letters
Photo-Offset
Office Forms

HOOD SYSTEM
INDUSTRIAL
BANK BLDG.
122 S. SALISBURY
DIAL
2-2487
or
8273

TILLERY MILLWORK CO.

LUMBER • DOORS AND WINDOWS • BUILDING MATERIALS

OLD LOUISBURG DR.

TEL. 4-3426

SCHWINN



SHELBY

HILL'S
Inc.

105 S.
Wilmington
WHIZZER
BIKE

 Sales - Service
Phone 8172
DAVID
G.
ALLEN
●
TILES●
MARBLE●
TERRAZZO●
MOSAICS●
RUBBER TILE●
ASPHALT TILE●
CORK FLOORS
 307-09 N.
Harrington St.

 TELS.
2-2736
and 3-1561

CAROLINA HARDWARE COMPANY

(INCORPORATED)

Jobbers of

General Hardware and Builders' Supplies

DIAL 2-0531

233-235 SOUTH WILMINGTON ST.

 Interior's By Van (Jos H Van Landing-
ham) 2002 Fairview rd
International Accountants Society Inc
Roger V Minton dist mgr 14 E
Martin R314

INTERNATIONAL BUSINESS MACHINES
CORP, MILTON E JOHNSON MGR,
ELECTRIC ACCOUNTING MACHINES,
ELECTRIC TYPEWRITERS and
TIME RECORDING SYSTEMS, 322
HILLSBORO, TEL 3-4681
INTERNATIONAL HARVESTER CO (See
Raleigh Tractor & Truck Co),
GARNER rd at CITY LIMITS, TEL
5871 (See page 88 Buyers' Guide)

 --News Service Harvey R McConnell
jr bur mgr 14 E Martin R717

 --Paper Co Roger W Wolcott dist supt
mfrs 14 E Martin R217

 --Printing Pressmen & Assistants'
Union of N C Warren W McCann spl
rep 133 Fville R409

 Intriago Laura M Mrs hlpr Sir Walter
Hotel h1622 Green

 --Manuel (Laura M) baker Sir Walter
Hotel h1622 Green

 Investors Diversified Serv Inc Harry W
Myers div mgr inv 336 Fville R802-03
Ipoek Edith M sten State Bd Health r1013
St Mary's

 --Walter G (Katie B) bill filler Martin
Millwork h121 Wakefield

 Iraggi Ruth M Mrs ofc sec County Aud
h714 Glascock

 --V Jas (Ruth M) wtch repr Land's Inc
h714 Glascock

 lrby Mary A Mrs sec-treas Bowman's
Jewelers r1913 McCarthy

 --Pierce B (Marion C) USA r1913 Mc-
Carthy

 Iredell Annie Mrs maid h rear 1126
Harvey

 --John J (Neffie M) vehicle mn Ry Exp
Ireland C F (Jewel S) sls rep Allied

 Chem & Dye Corp h3039 Farrior rd
--Ella E engr Alf Williams & Co h403 E
Edenton

 Ingram Wm (Juliette H) USN r1006 Manly
lrmen Felix A physician State Hosp r do
Irons Herschel L (Kath M) instr Shaw
Univ h825 S Blount

 --Kath M Mrs tel opr Shaw Univ h825
S Blount

 Ironsides Primitive Bapt Ch 1101 New
Bern av

 Irving Callie E Mrs (Chas G) sch patrol
City Police Dept h615 S East

 --Chas G (Callie E) carrier PO h615 S
East

--Chas G jr studt r615 S East

--Florence B tchr PS r615 S East

 --Howard M Mrs tchr Ravenscroft Sch
h2724 Everett av

 --Hunter D (Howard M) eng SH&PWC
h2724 Everett av

--Jennie H (wid Gus) h37 Bragg

 --Richd L (Marion J) mgr Raleigh
Emerson T V Center r Fayetteville
N C

 --Swain Press E Reginald Swain Pres
Lawrence C Rivers v-pres Vivian E
Irving sec-treas (printers) 303 SEast

IRVING

 --Vivian E sec-treas Irving Swain
Press r615 S East

Isaac Jere I r1906 Sunset dr

 --Tata chkr Village Restr r537 N Blount
Isaacs Ann C Mrs slsw'n Efidr's h701
Monroe dr

 --Frank M (Ann H) clk Garland C Norris
Co h701 Monroe dr

 Isbell Edw M (Billie T) formn Raleigh
Times h1609 Center rd

Isberg Per G emp State College

 Iseley Florence B Mrs ofc mgr Geo A
Iseley Ins Agcy h1902 Glenwood av

 --Geo A (Florence B; Geo A Iseley Ins
Agcy) h1902 Glenwood av

ISELEY GEO A INSURANCE AGENCY
(GEO A ISELEY), GENERAL INSUR-
ANCE, BONDS, AUTOMOBILE IN-
SURANCE, 203 SECURITY NATION-
AL BANK BLDG 239 FAYETTE-
VILLE, TEL 2-2043 (See page 117
Buyers' Guide)

 Isenhour Ralph L mech C C Mtr r Clayton
N C

 Isgett Leroy caretaker Salvation Army
r217 S Person

 Isiah Andrews cleaning S & W Cafeteria
r802 Cotton

 Isley Hugh G (Selene P) genl mgr CP&L
h1112 Mordecai dr

--Max emp State College r do

--R A (Ann D) CP&L r RD 6

 --Robt W agt Bankers Life & Casualty
r Cedar Grove N C

Isnardi Alford mech r111 Polk

Ison Bertha L maid rB11 Washn ter apts

--Sarah r24 Carver

Israel Alice Y Mrs maid h804 S East

 --Clara B Mrs emp Raleigh Lndry r1213
Garner rd

--E Jane opr SBT&T h710 W Jones apt 1

--Edgar P emp State College

 --Warren (Clara B) orderly Rex Hosp
r1213 Garner rd

 Ivery Alice cafeteria cook Wash Sch
Cafeterias r705 Ellington

 --Esther bkpr Bapt State Convention of
N C r Cary N C

Ives Cleo H smstrs Natl Art Shop r

Cary N C

 --John W (Annette L) aud State Aud h2246
The Circle

 --Ralph dept mgr Sears r Morrisville
N C

--Susan N opr SBT&T r2246 The Circle

 Ivester Thos B (Duane N) eng South-
Eastern Undwrt's Assn h2329 Yancey

 Ivey Alice B Mrs cafeteria wkr Washn
High Sch r705 Ellington

 --Annie dir Bapt Goodwill Center r304 W
Johnson

 --Ben (Maxine) cln White Trans r1412
E Jones

--Benj C studt r202 East Park dr

 --Bernard L (Wilhelmina) prsr Delany
Clns h825 Cotton pl

--Cath sten N Y Life r536 N Blount

 --Chas A (Julia T) wvr Pilot Mills h1116
N Wilmington

 --Chato porter Tip Top Food Stores h309
S State

--Donald O extension serv State College

ELECTRICITY IS CHEAP
USE IT TO IMPROVE YOUR BUSINESS

PEDEN**STEEL CO.**

Telephone 8828

Post Office Box 9514

Office, Plant and Warehouse . . . RALEIGH

IVEY

- Elgie E Mrs ofc sec Chamblee Ins Agcy h1813 Watkins
- Eug J dfr Am Woolen r1152 U S Hwy 15A South
- Frank N asst v-pres N C Equip r Cary N C
- Gladys Mrs prsr Wilmont Clns h15 Chatham ter
- Jas B (Retha R) credit mgr The Std Sup h2727 Oberlin rd
- Jas M radio repr RCA Serv r RD 3
- Jas T (Flora H) mech W S Boyd Sls h1152 U S Hwy 15A South
- Jesse J lab Chambers-Caviness Inc r Zebulon N C
- Jesse J (Elgie E) lm fxr Erwin Mills h1813 Watkins
- Julia T Mrs insp Pilot Mills h1116 N Wilmington
- Lemuel B (Martha J) pntr h2038½ Wake Forest rd
- Lonnie L (Polly H) recording sec YMCA h202 E Park dr
- Noel A r1118 N Wilmington
- Owen jan Ridgeway's Optns r15 Chatham ter
- Ramon H studt r202 East Park dr
- Retha R Mrs tel opr News & Observer h2727 Oberlin rd
- Robb (Rose) r217 S East
- Robt (Luella D) hlpr Caro Buick h111 Bragg
- Robt jr jan Miriam's Fashion Shop r111 Bragg
- Rosa chkr Drive In Cln r217 S East
- Roy M (Inez W) clk Swift & Co h118 East Park dr

IVEY-TAYLOR CO

M B THOMAS EXEC V-PRES,
LADIES' READY-TO-WEAR
MEN'S FURNISHINGS
GIFTS and LUGGAGE
123-25 FAYETTEVILLE
TELEPHONE 8341
(See page 73 Buyers' Guide)

- Theo (Eliz G) driver Bryan-Cooper Oil h706 Penn rd
- Thos L (Doris D) compositor Pittman Prntg h210 S Blount
- Wade slsmn Jobbers Sup r Irwin N C
- Wilson (Alice L) lab Buckeye Cotton Oil h425 S Person
- Ivory Amanda Mrs r623 South Boundary
- Sharlie H (wid John) maid r416 Watson
- J & L Electric Co (Woodrow W Jones I Hugh Lynn) power line contrs 1509 Gavin
- JSM Hosiery Mill (McBryde Albright) hosiery mfrs 801 N West
- Jaber Edw P (Mary B) clk PO and display -man Village Pharm h2311 Deroy dr
- Geo J (Margt C; Jaber Super Mkt) h107A Lee
- Margt C Mrs clk Jaber Super Mkt h107A Lee
- Mary B Mrs dept supvr N C Military Dist r2311 Derby dr
- Ruth S Mrs mgr Webster Distr h210 Cox av apt B

JABER

- Super Mkt (Geo J Jaber) gros 1506 Wake Forest rd
- Jack & Jill Shop (Oscar Legum) children's clo 16 E Hargett
- Jack's Place (Jack J Proctor) confr 225 W Martin
- Jackmoruski Peter S emp State College r do
- Jackson A Perry cash Pub Serv Co of NC r Neuse N C
- Abe (Annie W) emp State College h203 Pugh
- Ada waitress Ballentine's Restr
- Andrew atndt Holder's Esso Sta r RD 4
- Angus A (Hycinth W) mgr State Farm Mut Auto Ins h2615 Lockmore dr
- Anna E emp State College r318 N Haywood
- Annie W Mrs prsr Acme Lndry h203 Pugh
- Arease C tel opr State Hosp r do
- Arleigh T emp State College r New Bern N C
- Arth L (Annette W) supvr Flue Cured Tob Co-op h1225 S Duplin rd
- B Richd (Marge) phys 224 Hboro apts A-B h626 Woodburn rd
- B Wm dept sec Bapt State Convention of N C r Cary N C
- Benny emp United Terrazzo & Tile
- Bettie L (wid Andrew) spinner Pilot Mills h614 Harp
- Betty clk-typ State Comnr of Paroles h107½ Oberlin rd apt 1
- Betty J Mrs emp State College h16 Horne apt 3
- Betty R (wid Curry) r578 E Cabarrus
- Beverly N phys Rex Hosp r Durham NC
- Bond (Nettie B) driver White Trans h613 Holden
- Bonnie L ofc sec Wade Farmers Co-op r State Hosp
- Boston (Lugenia) porter Boylan-Pearce h12 Railroad
- Brutus lab Ready Mixed Concrete r RD 2
- Carolyn H Mrs sten State Dept Rev r Neuse N C
- Carver A (wid Fleming) h1921 Poole rd
- Chas C emp State College
- Chas D appr N S Ry r Neuse N C
- Chas E clk Raleigh Spring Serv r613 Holden
- Chas G (Virginia S) insp SH&PWC h783 Hboro apt D2A
- Cleo lab SAL r422 N West
- Clyde A jr emp State College
- Cornelius L jr emp State College r do
- David (Maude J) hlpr Bass Power Brake Serv h1304 Pender
- David B emp State College
- Della G (wid Jas H) h910 Wilmington ter
- Donald B film opr Tower Drive In Theatre r227 E Edenton
- Donald E emp State College r RD 1
- Donald R (Bessie M) lwyr real estate & notary 1800 Sunset dr h do
- Donald R jr studt r1800 Sunset dr
- Donnie R studt r613 Holden



**BRYAN-
COOPER
OIL
CO.**

Established 1938

Gasoline
Kerosene
Fuel Oil
Greases

1601
WAKE FOREST
ROAD

**Tel.
3-3853**



**ELSIE
SAYS,
"If Its
Borden's
It's GOT
To Be Good"**



**The
BORDEN
Company**

White Dairy
Products
Division
RALEIGH,
N. C.



RAWLS MOTOR CO. INC
DE SOTO AND PLYMOUTH

BEST PLACE TO BUY
NEW AND USED CARS

SALES 2-4345
DIAL SERVICE 2-4141



OWN
YOUR OWN

HOME

E
L
E
A
N
O
R

V
O
O
R
H
E
E
S615-617
HILLSBORO ST.
PHONE

3-9261

REAL
ESTATEL
A
W
R
E
N
C
E
'
SJOHN
S.
LAWRENCEMorgan
Corner
DawsonPHONE
7855

The Beer That Made Milwaukee Famous

WAKE WHOLESALE CO.

320 S. Harrington

Tel. 3-1556

JACKSON

- Dorothy Mrs clk First Citizens Bk & Tr h620 W Lane
- Dorothy A Mrs emp State College h2405 Mayview rd
- Dorothy F Mrs nurse Rex Hosp r3242 Birnam Wood rd
- Dorothy S waitress Canton Cafe r619 W Jones
- Doshia M (wid Jack) maid Rex Hosp h217 Cannon
- Doshie nurse City-County Health Dept r Wake Forest N C
- Dozier (Essie R) lab h6½ Dodd
- Earl R atndt State Hosp r do
- Edna R Mrs clk State Bd Health h2404 Clark av apt 3
- Effie (wid Geo) h8 Chatham ter
- Eliz hlpr State College Lndry r318 N Haywood
- Eliz F Mrs nurse 711 Edmund h do
- Ella M prsr Hayes-Barton Lndry r12 Railroad
- Elvis swtchmn N S Ry r Millbrook NC
- Elvis B jr (Eliz F) trainmn N S Ry h711 Edmond
- Emma Mrs ofc sec State Supreme Ct r127 New Bern av
- Ernest lab Cline Paving r712 Saunders
- Erwin D emp State Emp Security Comn r701 W Lenoir
- Estelle J Mrs clk First Citizens Bk & Tr r1201 Watauga
- Eug J jr (Betty J) agrl eng State College h16 Horne apt 3
- Eunice ofc asst L Carl Liles r Garner N C
- F A hlpr Pub Serv Co of NC r431 Halifax
- Fannie L (wid Lucanus) h858 W Morgan
- Flora r120 Carver
- Frances H (wid Jos) h405 Battle
- Frank lab h309 Bledsoe av
- Garnet F counter atndt S&W Cafeteria r322 New Bern
- Geo lab h713 Ellington
- Geo E r713 Saunders
- Geo T slsmn Wrights Clothing Store r316 S Swain
- Georgia (wid Thos) r125 S Tarboro
- Gershon (Arease) dairy wkr State Hosp r do
- Gladys L Mrs asst mgr Kay's Millinery r RD 2
- Grace R clk State Industrial Comn h925 Hboro apt F4
- Gus lab r533 E Lenoir
- H Ray (Margt W) head serv Farmers Co-op Exch h2101 Reaves dr
- Harold slsmn Horton Sup r RD 2
- Harvey hlpr Bakers & Brown Roofing r RD 4
- Helen hlpr Bob Sauls Barbecue r RD 3
- Henry driver Herring Sash & Door r Method N C
- Henry C (Emma L) dep County Superior Ct h127 New Bern av apt 206
- Henry W electn Elec Equip r RD 2
- Herbert (Lilabelle) packer W H King Drug h1015 Cannister
- Hilliard emp State College
- Jas hlpr Sir Walter Hotel r121 N Blount
- Jas A emp State College r111 Maple
- Janie Mrs maid hl Smith Plaza

JACKSON

- Jasper M (J M Jackson's Used Car Lot) r608 Hboro
- Jerry S emp State College
- Jessie whsemn Walker Martin Inc r215 S Haywood
- Joe (Mary) lab h609½ Adams al
- Joe H studt r609 E Franklin
- John B lab Raymond B Stokes r RD 2
- John N hlpr Central Sash & Door
- Jos hlpr Twin States Equip r RD 4
- Jos B dental tech Fleming Dental Laby r405 Battle
- Jos B rec clk Mtr Bearings & Parts r Garner N C
- Jos E (Flossie J) atndt Woodard's Serv Sta h982. Peace ter
- Josephine waitress Tom Tom's Drive In r RD 4
- Julius (Rosa L) USN rH10 Washn ter apts
- Kathleen M personnel mgr Hudson! Belk h925 Hbor apt A-5
- Kimsy studt r125 Hawthorne rd
- Kiva J Mrs clk Ivey-Taylor r117 N Dawson
- Lalon I h216 Elm
- Lebby S (Ola H) insp SH&PWC r Wake Forest N C
- Lee R (Nellie M) h215 S Haywood
- Leon mus tchr Broughton Sch r605 Daniels
- JACKSON LEONARD L (MARTHA H; HAYES-JACKSON ELEC CO), r202 N TARBORO, TEL 2-3314**
- Lewis W emp State College r131½ E Martin
- Lois nurse 2303½ Clark av h do
- Lois M clk Great Am Ins r609 E Franklin
- Louis J (Ethel L) h409 Tucker
- Loyce waitress Cromley's Pharm r126 Halifax
- Lucy (wid Wm) r620 E Davie
- Lugenia prsr Economy Clns
- M Henry (Rosetta) grinder David G Allen h720 Oakwood av
- Mae H prsr Snow White Lndry r212 E Worth
- Margt S Mrs typ-clk State Dept Rev h783 Hboro apt ct C3B
- Marianna r842 E Lenoir
- Marie ofc sec Winthrop-Stearns Inc r529 N Person
- Martha waitress Village Restr r Cary N C
- Martha C Mrs tchr County Schs r Cameron ct apt V-1-B
- Marvin L (Estelle V) plstr h1201 Watauga
- Marvin P (Dorothy F) eng CP&L r3242 Birnamwood rd
- Mary h205 Waldrop
- Mary C clk Woolworth's r RD 4
- Maude G. Mrs h206 W Lane
- Maudie M waitress Ballentine's Restr
- Maxine r318 N Haywood
- Mildred Mrs maid Hudson-Belk r106 Maple
- Millie Mrs maid h10 Ashe ter
- Myrtle Mrs waitress Lee's Grill r323 E Morgan
- N Macon (Gladys W) br mgr Circle Serv Sta h609 E Franklin

O. C. PENNINGTON Sole Owners JAS. W. SMITH

Pennington-Smith Funeral Home

(Formerly Yelverton's Funeral Home)

104 S. DAWSON ST.

PHONE 7743

FERGUSON'S HARDWARE

HARDWARE AND STAG PAINTS

2904 HILLSBORO

PHONE 2-4877 and 2-3030

JACKSON

- N Macon jr studt r609 E Franklin
- Nancy M sten Bitiminous Casualty
r Angier N C
- Noisy H (wid Chas) h904 Johnson al
- Noward B mech Parrish Body Wks
r Poole rd
- Percy L pntr Tunstall-Williams Paint
& Body Wks r Garner rd RD 1
- Presley (Dorothy) production hlpr
The Borden Co r620 W Lane
- Primrose R (wid Melvin) r317 Cannon
- R C (Fannie M) mtccmn Meredith
College hl9 Fisher
- R Gordon (Louise S) driver Greyhound
r528 E Jones
- Ralph (Shirley M) emp Raleigh Gas
r431 Halifax
- Raymond M jr diesel eng State College
rUK2 Verville
- Reginald L driver Overnite Trans
r306 Plainview
- Richd J (Avon) mach h14 Parhams' al
- Robt studt r619 N Blount apt 4
- Robt E emp State College r16 Horne
apt 3
- Robt M jr (Martha C) mgr Gray &
Creech h783 Hboro apt T1C
- Rosa L Mrs waitress Peace College
hH10 Washn ter apts
- Rother L (Paula) USAF h504 N
Person apt 1
- Rozie emp United Terrazzo & Tile
r Rock Quarry rd
- Ruby O Mrs waitress Person St
Sandwich Shop r521 Halifax
- Ruby T Mrs mgr Raleigh-Durham
Airport Lunch Room r602 Sasser
- S B emp State College
- Sam (Judy) mech O W Dodd Roofing &
Sht Mtl Wks r549 E Martin
- Sarah r711 Gaston
- Shirley M Mrs emp State Capitol Life
Ins r431 Halifax
- Shober K (Edna R) chem Am Potash
Institute h2404 Clark av apt 3
- Signs (Jack Paul) 3104 Hboro
- Sinnie (wid Hoke) h401 S Haywood
- Thos slsmn Wright's Clo h316 S Swain
- Thos L (Pearl) lab Sou Ry h842 E
Lenoir
- Thos U (Katie P) swtchmn SAL h608
Harding
- Vernon L emp State College
- Victor lab N C Products Corp r RD 5
- Virginia S Mrs asst sec N C Funeral
Dir & Embalmers Bd h783 Hboro apt
D-2A
- W Herbert (Virginia R) v-pres N C
Municipal Council h2622 St Mary's
- Wilbur E (Doris) shermn Peden Steel
r Clayton N C
- Wilbur J asst dairy herdsman State
Hosp r do
- Wiley B USA r613 Holden
- Wm (Eula M) lab r409 W Cabarrus
- Wm A emp State College r do
- Wm C (Mattie S) plant opr City h320
W North
- Wm E jr announcer WPTF Radio r apt
E Glendale Gardens
- Wm F lab h211 W Lenoir
- Wm H hlpr Raleigh Elec r129 N
Wilmington

JACKSON

- Wm H R Rev (Vertie M) chaplain
State Prison h840 W Morgan apt 4
- Willie hlpr Thompson Elec r409 W
Cabarrus
- Willis wood 301½ W Lenoir h do
- Worth H (Mildred H) dept mgr
Farmers Co-op Exch r RD 5
- Zadie V agrl extension emp State
College
- Jackson's Gro (Dudley F Rogers) 1921
Poole rd
- J M Used Car Lot (Jasper M Jackson)
321½ S Blount
- Jacobs Ann H Mrs clk Bank of Raleigh
- Anna R emp State College
- Annie (wid Isaac W) r323 E Morgan
- Arnold I (Kath G) sec Vogue of Raleigh
h1105 Canterbury rd
- C Fletcher (Georgianna W) h1801
Oberlin rd
- Chas F jr (Margie M) pntr h2613
Davis
- Chas R ship clk Bell Bakeries r323 E
Morgan
- Frank jan Cameron Ct Apts r505½ E
Edenton
- Geneva r505½ E Edenton
- Geo studt r304 East Park dr
- Geo R pntr r1801 Oberlin rd
- Graver (Annie) supvr Raleigh Linen
Serv h301 Park av
- Herbert pntr Wm A Pahl
- Lacy Indry wkr Rex Hosp r505½ E
Edenton
- Mack D (Birdie) pntr John Askew h601
Anwood pl
- Robt washmn H V Barnett Esso Serv
rB37 Washn ter apts
- Solon pres-treas Vogue of Raleigh
h2654 Oberlin rd
- Suzanna Mrs h505½ E Edenton
- Thos E mech Toledo Scale r820 N
Blount
- Virginia chkr Raleigh Linen Supply
hB37 Washn ter apts
- Walter C sht mtl wkr Bakers & Brown
Roofing r301 E Morgan
- Wm studt r301 Park av
- Willie rB37 Washn ter apts
- Jacobson Ethel S (wid Clarence A) r2709
Lochmore dr
- Robt (Frances S) slsmn DeWitt Sup
h3119 Douglas
- Jacques Ernest A (Tamara A) USA h1705
McDonald la
- Jas R physics State College
- Jaffe Harold P physical educ State
College
- Jakobi Wm J emp State College
- James A Hand (Bessie B) U S Dist Ct clk
h1020 W Peace apt V-1
- Arella emp Watson Seafood & Poultry
- Carthan (Myrtle) porter SAL h1517
E Lane
- Chas W (Eythel) hlpr Peden Steel
r Angier N C
- Cliffie R Mrs dishwasher Wake Cafe
h1011 E Martin
- Collin (Annie R) hlpr Rochelle Products
h516 W Lenoir
- David (Elender C) driver Greyhound
h134 S McDowell

BAGWELL & BAGWELL

WALTER L.
BAGWELL
and
LARRY E.
BAGWELL

ALL FORMS
OF
Insurance

300
S. SALISBURY

DIAL
6667

WILSON UZZLE INC.



Cadillac
Oldsmobile
and
Quality
Used
Cars

Sales and
Service

421
Fayetteville
St.

DIAL
2-4474

CHEROKEE BRICK CO.

Manufacturers and Distributors

703 THE COMMERCIAL BLDG.

PHONE 6324

HIGHWAY & INDUSTRIAL EQUIPMENT CO.

Engine Parts
In Stock

Gasoline
and
Diesel

Truck
Tractor
Road
Machinery

5213
HILLSBORO RD..
BEYOND
FAIRGROUNDS

PHONES
3-1064
2-3956

WYATT MOTOR CO.

Specializing
in

Body
and
Fender
Repairs

Painting
and
Refinishing
Wrecker
Service
Repair
All Types

510
S. Salisbury

Dial 9740

Allison-Leinster, Inc.

Life—Fire—Bonds—Casualty—Automobile
RALEIGH B. & L. BLDG.

Dial 2-1632
for
INSURANCE

JAMES

- Donald exterminator Orkin
- Exterminating
- Edw J (Esther L) USA h23 W Hayti al
- Estelle Mrs cook St Luke's Home 102½ N East
- Mrs cook St Luke's Home r102½ N East
- Esther B Mrs Indry wkr Rex Hosp h23 Hayti al
- Gerald B (Delores B) emp State College h2829 Mayview rd
- Harriet L emp State College r15 S Boylan av
- Harry C emp State College r5 East
- Harry L (Mildred T) jan Peace College h310 Heck
- Henry L (Clara L) mech Flythe Sls & Serv h1601 U S Hwy 15A South
- Herbert (Julia) emp City r Angier NC
- Herman B emp State College r1323 Lutz av
- J Leonard (Warnie R) sec Central Whse h2824 Mayview rd
- Jesse R (Eleanor T) spl agt State Bur of Investigation h212 Lord Berkley rd
- John (Cliffie R) brakemn N S Ry h1011 E Martin
- Jos W (Riseh C) lab h116 Hill
- Joshua S (Lalage S) atty State Utilities Comn h115 Hawthorne rd
- L Genevieve studt r115 Hawthorne rd
- Lucy F (wid Anderson) cook h110 N State
- Lula L (wid Herman) h218½ E Lenoir
- Lyman W (Pearl T) clk PTS h608 Frank
- Maggie salad mkr Village Restr r218½ E Lenoir
- Mason hlpr City Mtr Mtce Shop r215 Smithfield
- Max R emp State College r2718 Clark av
- Mildred T Mrs tchr Washn Sch h310 Heck
- Milton E (Margt W) sht mtl wkr Caro Sls & Serv h601 Edmund
- Monroe (Ora P) plstr h1011 Cannister
- Otis O pin str Brooks Recreation Center r218½ E Lenore
- P Wilson emp State College
- Patricia mus tchr PS h210 Groveland av
- R Daniel (Ruby) wiremn CP&L r Cary N C
- Richd S studt r115 Hawthorne rd
- Robt D (Wilda B) drftsmn City r19-C Verville
- Saml A (Marion T) slsmn Bryan Rock & Sand h1437 Chester rd
- Tabron repr City Mtr Mtce Shop r834 Fayetteville
- Thos J (Eliza) clk PO r Blue Ridge blvd
- Viola maid r401 Lee
- Wm C studt r1011 Cannister
- Wm E jr emp State College r2512 Clark av
- Jameson Perry H emp State College
- Jamison Jas W (Julia F) traffic rep Assoc Transport h611 Kirby
- Jaramillo Edward O studt r802 Dixie Trail
- Jarecky Ruth K Mrs mgr Betty Gay Shop h925 Hboro apt J1

- Jarman E S agt Bur Int Rev r Louisburg rd
- Pauline A supvr State Dept Pub Instn r224 E Parkdr
- Jarnagan Clara T Mrs h1020 W Peace apt H-4
- Douglas C studt r1020 W Peace apt H-4
- Jos R electn Dupont Kinston N C r1020 W Peace apt H-4
- Jarnagin Ada M studt r1010 Smithfield
- Ada R Mrs sten Shaw Univ h1010 Smithfield
- Danl M (Ada R) h1010 Smithfield
- Jarrell Lloyd (Peggy B) meat ctr Piggly Wiggly Stores h948 Wilmington ter
- Jarrett Estene clk N C Fire Ins Rating Bur r309 Forest rd
- Evelyn M Mrs clk State Bd Health h224 Marsh av
- JARRETT J MAURICE (KATHRYNE S), DIR DIVISION OF SANITARY ENGINEERING STATE BOARD OF HEALTH, h2501 BEECH RIDGE rd, TEL 2-4054**
- John P (Evelyn M) slsmn Red Star Oil h224 Marsh av
- Wm J (Frances) master mech SAL h301 Duncan
- Jarvis Betty A emp State College r713 Cabarrus av
- Lottie M (wid Loddie) r2707 Gordon
- Madge C Mrs emp State College
- Ray N emp State College
- Rosa L Mrs Mrs h122 N Harrington
- Jasinska Sofia R (wid Alex) r613 Monroe dr
- Jasmine Jas B studt r3414 Hboro
- Jasper Wm E emp State College
- Javid Rafi emp State College
- Jay Albert C jr undwrtr Farm Bur Mut Auto Ins r2311 Fairview rd
- LeRoy V (Louise M) traffic mgr SH&PWC h45 Dixie dr
- Louise M Mrs clk Ivey-Taylor h45 Dixie dr
- JEAN'S OF RALEIGH, EVERETT P HANDVERKER PRES, LADIES' READY-TO-WEAR and ACCESSORIES, 118 FAYETTEVILLE, TEL 2-4635 (See page 51 Buyers' Guide)**
- Jeannette Hubert B chf clk SAL r619 Willis Forest rd
- Jefcoat Lillian F clk First Citizens Bk & Tr r RD 4
- Jefferies Adeline r316 Seawell av
- Annie emp Watson Seafood & Poultry
- Buddy agt Sou Life Ins h3410 White Oak rd
- C L (Susan H) pharm h3035 Lewis Farm rd
- Calvin r909 Oberlin rd
- Edith r216 N Haywood
- Ellen studt r533 E Edenton
- Janie maid h303 N State
- Jewelry Inc David H Witherspoon pres Alford P Jefferies v-pres Elsie Ryals sec Mrs Louise S Bryant treas 137 S Shury
- Joe emp Watson Seafood & Poultry
- Kath Mrs r15 S Pettigrew
- Mary E maid r721 Saunders

J. F. WILLIS SHEET METAL WORKS

HEATING — ROOFING — WINTER CONDITIONING

Peace at Halifax

Phone 6921 and 4-2800

AMBULANCE — DIAL 3-8678

MITCHELL FUNERAL HOME INC.

HARLOWE W. MIMS, Pres.—Mgr.

JEFFERIES

- Maude (wid Sankie) maid h228 E South
- Otis hlpr County Bd Educ r316 Sewell av
- Peggy counter S & W Cafeteria r120 Pace
- Susie maid r206 S Pettigrew
- Waddell jr (Kath T) USA r15 S Pettigrew
- Wm A (Edith) lab SAL h511 Saunders
- Jeffers Dorothy waitress Bus Terminal Restr r406 N Harrington
- Frances supvr State Bd Pub Welfare r2402 Clark av apt 10
- Jas (Evelyn) lab York Bldg Co Inc h416 S Swain
- Otis lab h1409 Cross
- Willie h120 Fisher
- Willie F (Dorothy C) hlpr Hayes-Jack-son Elec h511 S Swain
- Jefferson Aggienora emp State College
- Arth emp State College
- Bernice maid r329 W South
- Clyde R lab r406 Smithfield
- Dick L coal 336 W South h do
- Elaine maid r916 E Jones
- Eliz Mrs h916 E Jones
- Frank mus tchr 313½ Fville 3d fl h do
- Geo (Emma W) servmn Goodrich h13 Hunter
- Lawrence H emp State College
- Louise emp State College
- Russell M (Rebecca W) prin Murphy Sch r616 Glascock

JEFFERSON STANDARD LIFE INSURANCE CO, GEORGE ELLIOTT MGR, HATTIE J HILL CASHIER, 702 CAPITAL CLUB BLDG 16 W MARTIN, TEL 7781

- Standard Life Ins Co Rosser I Blackwell supvr 15 W Hargett R1008
- Willard emp State College
- Jeffery Frank W mach James L Boyette r Cary N C
- Jefferys Ernest (Lizzie) lab h504½ Montague pl
- Sidney agt Coastal Plain Life Ins r Youngsville N C
- Tessie D (wid A Walter) h548 E Hargett
- Jeffords Eug L emp State College
- Jeffress Carolyn A emp State College
- Jeffrey Chas F (Ellen B) specialist USDA-FHA h910 Lake Boone Trail
- Frank C emp State College r910 Lake Boone tr
- Jos hlpr Watson Seafood & Poultry h426½ Alston
- Thos E emp State College r Chapel Hill N C
- Jeffreys A Jackson (Algerline C; Community Gro) h725 Georgetown rd
- Alexander W (Eliz D) mech CP&L r548 E Hargett
- Benj W (Elsie W) with Jeffreys Amoco Serv h120 S McDowell
- Bertha (wid Wm H) h102 Smithfield
- Claud J (Mittie A) h813 S West
- Dorothy R mach opr Flue Cured Tob Co-op r941 Harp ter
- Elsie W Mrs asst chief opr SBT&T h120 S McDowell
- Eug W formn Raleigh Bonded Whse r Knightdale N C
- Food Store & Sea Food Mkt (John F Jeffreys) 1201 New Bern av

JEFFREYS

- Geneva F Mrs slswn Efird's r RD 5
- Giles R (Ruth D) dept mgr Tire Sls & Serv h605 Mills
- Grady clk State Dept Mtr Vehicles r RD 2
- Henry B (Virginia H) asst mgr Jeffreys Food Store & Sea Food Mkt h209 Bickett blvd
- Jas lab r826 E Hargett
- Jas slsmn Pointer Cigar r RD 4
- John F (Frances C; Jeffreys Food Store & Sea Food Mkt) r Wake Forest rd
- Julia jan State r909 E Davie
- Kathleen C Mrs clk-tyt State Dept Mtr Vehicles h5 Ashe av
- Lannie M Mrs smstrs Ivey-Taylor h307 Glascock
- Lois V tech State Bd Health r RD 3
- Lorraine W Mrs bmo State Bd Pub Welfare h615 Mills
- Mabel (wid Ted) h1016 Manly
- Millard P asst mgr Dixie Loan r Wendell N C
- N D (Ruth; Hayes-Barton Lndry & Dry Cln) r Clayton N C
- Nancy M Mrs cash Jeffreys Food Store & Sea Food Mkt r Knightdale N C
- Peggy waitress S&W Restr r120 Pace apt 1
- Raymond J (Willa J) with Jeffreys Publishing h631 Smedes pl
- Robt B (Vera E) lather h2123 Tudor pl
- Robt L (Ora O) h1006 S Person
- Thos B (Lorraine W) slsmn Genl Foods h615 Mills
- Thos C (Kath C) guard State Prison h5 Ashe av
- Vera E Mrs clk SH&PWC h2123 Tudor pl
- Virginia H Mrs bkpr WNAO h209 Bickett blvd
- Virginia J Mrs slswn Alf Williams & Co r Youngsville N C
- Vivian C Mrs clk North St Gro h549 Orphanage
- W F with Pepsi-Cola Bottling Co r RD 6
- W R agt Sou Life Ins r3408 White Oak rd
- Walter F dept mgr Jeffreys Food Store & Seafood Mkt r RD 5
- Walter M (Vivian C; North St Gro) h549 Orphanage
- Wm (Alline K) h529 E Lenoir
- Willie jan State r909 E Davie
- Willie H (Lila H) h941 Harp ter
- Jeffries Adeline Mrs cook St Agnes Hosp r316 Seawell av
- Alf (Nealie H) trucking 328½ Smithfield h do
- Alford P (Eliz S) optn 135 S Sbury and v-pres Jefferies Jewelry h2007 Glenwood av
- Annie M maid r609 Saunders
- Bernice laby asst State Dept Agrl h210½ S Pettigrew
- Berry emp State College r Method N C
- Beulah maid McAlpin Hotel r122 N Swain
- Billy L slsmn Jean's r1703 Fairview rd

**WRIGHT
CONSTRUCTION
CO.**

**GENERAL
CONTRACTING
RENTALS**

**600
Lawyers
Bldg.**

DIAL 3-6796



**ROBERT
VERNON
INC.**

Home of the
"HENRY J"

**SALES
SERVICE
PARTS
GENERAL
REPAIRING**

112 W. DAVIE

TEL
3-6481

JOHNSON LUMBER CO.

ROUGH AND DRESSED LUMBER — RETAIL AND WHOLESALE

GARNER, N. C.

P. O. BOX 244

TEL. 29-3801

BROCK- DAWKINS OFFICE SUPPLY CO.

— • —
PHONES

3-6235

3-6879



"WE
APPRECIATE
SERVING
YOU"

16 W. MARTIN
(Opposite the P.O.)

MG AND JAUGAR

Sales & Service



Repair on any car
24-Hour Service
3 Wreckers

JEFFRIES

- Bruce H (Shirley A) bodymn Conn-Gower Pontiac h163 Gilbert av
- Bud (Nellie) condr N S Ry h711 W North
- Cath Mrs maid h613 Coleman
- Dora M Mrs hlpr St Agnes Hosp h533 $\frac{1}{2}$ E Edenton
- Dwight T carp York Bldg Co Inc r Varina N C
- Edw H (Hildreth M) electn h11 $\frac{1}{2}$ Dixie dr
- Edna M elev opr Raleigh Bldg r819 E Hargett
- Eloise h412 N Harrington
- Emily Mrs clk Durham Life Ins r RD 3
- Emma J emp State College
- Evelyn Mrs maid h613 S East
- Floyd W (Ruth R) mech Robt Vernon Inc h2609 Crest av
- Geo h703 Chamberlain
- Gladys maid h609 Saunders
- Harold (Lenora J) driver Peden Steel h818 E Davie
- Haywood C (Dorothy Mc) h1812 Bennett av
- Hildreth M Mrs clk N C Fire Ins Rating Bur h11 $\frac{1}{2}$ E Dixie
- Hubert h909 Oberlin rd
- Jas E (Mary F) lab h305 Cannon
- John C (Virginia L) sec-treas-genl mgr Super Serv Garage Inc h1218 Canterbury rd
- John W emp State College
- Lawrence E porter Alf Williams & Co r1008 E Jones
- Lenora J Mrs maid SBT&T h818 E Davie
- Maggie Mrs emp State College h810 Oberlin rd
- Mamie Mrs maid McAlpin Hotel h122 N Swain
- Marie bkpr M W Jones Lbr r307 Glascock
- Marie Mrs prsr Raleigh Lndry h205 W South
- Mary F Mrs lndry wkr Sir Walter Hotel h305 Cannon
- Mary L (wid Wm) nurses aide. Rex Hosp r16 Pantops
- Mary R (wid Edw) r2601 Crest av
- Mary S Mrs nurse aide Rex Hosp r Caraleigh N C
- Nathan (Pearl R) driver Wayside Furn Hse h912 E Jones
- Nevarro (Mary T) brklyr h1114 Oakwood av
- Orine cook St Agnes Hosp h533 E Edenton
- Ozzie J lab h320 $\frac{1}{2}$ Carver
- Ralph emp State College r600 S Bloodworth
- Raymond K (Hilda) appr Coml Printing r709 Sasser
- Rebecca (wid Zonia) h113 N Swain
- Ruth r113 N Swain
- Ruth Mrs (Jeffries Sewing Shop) h1008 E Jones
- Ruth R Mrs clk Durham Life Ins h2609 Crest av
- Sam E (Lorena H) appr Edwards & Broughton r711 W North

JEFFRIES

- Sam J (Ruth; Jeffries Sewing Shop) h1008 E Jones
 - Sewing Shop (Mrs Ruth Jeffries) 553 E Edenton
 - Thos E (Mary) condr N S Ry h2615 Van Dyke av
 - Velma maid r703 Chamberlain
 - W Vernon mech Rawls Mtrs
 - Wm L acct Lewis & Smith r RD 4
 - Wm V jr (Harriett B) asst head teller Wachovia Bk & Tr r Garner N C
 - Willie M supvr Harnett County Schs r905 Manly
 - Worth A (Ruby) lab Seaboard RR h912 E Davie
 - Yvonne studt rH6 Washn ter apts Jehovah's Witnesses Kingdom Hall 700 E Martin
- JENKINS ALBERT M JR, RADIOLOGY, 227 BRYAN BLDG 2113 CAMERON (CAMERON VILLAGE), TEL 6331, h821 HILLSBORO APT 3, TEL 3-3023**
- Alice B Mrs clk State Dept Mtr Vehicles r409 Carolina av
 - Alvin W (Mayme P) h2605 Vanderbilt av
 - Anne with N C State Bd of Cosmetic Art r Edenton N C
 - Anne H emp State College r2226 The Circle
 - B Swindell (Julia W) eng SH&PWC h2111 Reaves dr
 - Ben P jr emp State College
 - Bernice T emp State College. r1705 Fairview rd
 - Blair jr (Lella S) communication eng CP&L h2327 Byrd
 - Blair III studt r2327 Byrd
 - Bros Construction Co Lewis B Jenkins pres Clauston L Jenkins sec-treas rd contrs 2517 Fairview rd
 - Bruce L (Alice B) clk PO r409 Carolina av
 - Carlton C social studies State College r753 Hboro apt B103
 - Carrie B Mrs maid Sir Walter Hotel h1215 S Bloodworth
 - Cecil (Beatrice) tob grader Fed Growers of Am h2803 Anderson dr
 - Chas A tailor G & M Tailoring r Durham N C
 - Chas C sls Sou Dairies RD 5
 - Charlie lab Std Cinder Block
 - Clauston L (Mary R) sec-treas Jenkins' Bros Constn h1215 Cowper dr
 - Clifton H (Hazel R) USN r1000 Mark
 - Dempsey H (Daisy B) prsr Dixie Dry Clns & Lndry h7 Dodd
 - Douglas R asst bkpr N C Equip r917 W Johnson
 - Edna maid h704 S Bloodworth
 - Edward L (Bernice T) emp Walker Martin Inc r1705 Fairview rd
 - Ethel emp State College
 - Fannie B r1109 Mordecai dr
 - Frank (Hattie L) hlpr County Home h3 Lee's al
 - Franklin N jr emp State College
 - Fred (Clara) bus boy Hotel Carolina r223 North

CAPITAL ICE & COAL CO., Inc.



FUEL OIL
DIAL 5589



CAROLINA REALTY CO.

A COMPLETE REAL ESTATE SERVICE

SALES — INSURANCE — MORTGAGE LOANS

308 Security Bank Bldg.

Dial 2-1844

JENKINS

- Fred hlpr Toddle Hse
- Fredrica P r1109 Mordecai dr
- Geo (Ruth M) plstr h1110 Mark
- Gladys Mrs r524 N Bloodworth
- Glenn G (Mary H; State Billiards) h2308 Hboro
- H Clifton USN r815 Cannister
- H Harrison emp State College r1928 Smallwood dr
- Henrietta B teller Wachovia Bk & Tr r320 E Edenton
- Hickman (Alma A) lab City Street Dept r426 S Haywood
- Ida Mrs maid r625 South Boundary
- J J fireman SAL
- Jas L jr (Ruth B) reporter News & Observer h3038 Medlin dr
- Janette B clk Farm Bur Mut Auto Ins r2308 Hboro
- John M jr horticulture emp State College
- Julia W Mrs tchr Barbee Sch h2111 Reaves dr
- Lemuel H emp State College r310 W Hargett
- Lewis B (Patricia H) pres Jenkins Bros Constn h1619 Oberlin rd
- Lottie S (wid A B) h1321 Courtland dr
- Mamie E h1109 Mordecai dr
- Marion B opr SBT&T rUK42 Verville
- Martha K (wid Chas L) h1705 Fairview rd
- Marvin (Lucy) lab h107 Fisher
- Mary H Mrs slswn Boylan'Pearce r2308 Hboro
- Memorial Methodist Ch Rev Harmon L Smith jr pastor 725 N Boylan av
- Nellie prsr Dixie Dry Clns & Lndry h617 Hay la
- Oadis G jr emp State College rUK42 Verville
- Ollie E (wid Henry) h815 Cannister
- Oscar R jr undwrtr State Capitol Life Ins r2011 Fairview rd
- Oscar Z (Ilena T) h210 Spence
- Pauline Mrs tchr State Sch for The Blind & Deaf r603 E Boylan av
- Robt G forestry emp State College
- Robt T botany emp State College 2603 Vanderbilt av
- Roy r205 Kennedy
- Roy G (Ruby J) agt Home Beneficial Life Ins h716 Virginia av
- Ruby J Mrs sten Retail Credit h716 Virginia av
- Rudolph R (Mildred D) dept mgr Super Serv Garage h529 North Boundary
- Thos M jr (Sara W) emp Dillon Sup h2311 Stevens rd
- Van S emp State College r do
- Vera K (wid Henry W) h702 Glenwood av
- Wade M dir Div Text Books State Dept Public Instruction r603 S Boylan av
- Walter lab r118 Smithfield
- Walter (Dorothy H) tex wkr Pilot Mills h1301 Chester rd
- Wilfred r220 E Carbarrus
- Wm M emp State College r do
- Worth (Anna H) r115 Bart
- Jenks Mary F (wid Dewey P) dir religious educ Westminster Presbyterian Ch h2141 Pine dr

- Jennerjohn Clara B Mrs clk Durham Life Ins h2312 Lake dr
- Harold L (Clara B) safety dir State Industrial Comn h2310 Lake dr
- Jennette Hubert B (Lucy W) chf clk SAL h619 Wills Forest
- Louise B (wid Chas L) h1210 Park dr
- Wallace R (Mamie M) disbursing ofcr County Bd Pub Welfare h1010 W Lenoir
- Jennings A G lab Chambers-Caviness Inc r RD 6
- Chas W (Martha B) chem State College h606 Stacy
- Chas W (Hattie H) tech W U Teleg h1918 Sunset dr
- Ernest (Josephine L) USA r1407 New Bern av
- Ernest R slsmn Sungas r Wilson N C
- Ernest S (Lucy W) h412 S Boylan av
- Frank V (Norma) trainmn SAL h1425 1/2 Park dr
- Geo lab r813 Manly
- Mary emp State College r1117 Hboro
- Nancy A (wid Noah W) r2729 Anderson dr
- Robt H jr (Mary B) tilemn B F McClamroch Tile h2342 Lyon
- Seago serv observer SBT&T r2017 1/2 Fairview rd
- Wm R r216 Lee
- Jenrette Helen B Mrs pres Raleigh Jr Women's Club r1309 College rd
- JENRETTE JOSEPH M (EMMA V; CRESCENT INS AGCY, JENRETTE TRANSPORT CO), COMPLETE INSURANCE SERVICE, 834 INSURANCE BLDG 336 FAYETTEVILLE, TEL 8918, h2611 FAIRVIEW rd, TEL 7978**
- Jos M jr (Helen B; Jenrette Transport Co) r1309 College pl
- Richd H USA r2611 Fairview rd
- JENRETTE TRANSPORT CO (JOSEPH M JENRETTE, JOSEPH M JENRETTE Jr), HEAVY HAULING, 834 INSURANCE BLDG 336 FAYETTEVILLE, TEL 2-4243**
- Jensen Eliz H Mrs teller Hood Sys Industrial Bk r615 Monroe dr
- Ferdinand G (Eliz H) USA r615 Monroe dr
- Jas H (Lucille C) prof State College h2502 Mayview rd
- Jas M USN r2502 Mayview rd
- Karen horticulture State College r2502 Mayview rd
- Jergins Mabel r211 Bledsoe av
- Jerman Donald S (Christine D) dept mgr Mtr Bearings & Parts h2310 Churchill rd
- J P trainmn SAL r401 Tucker
- Jernigan Alto M emp State College r709 Jones
- Betty S Mrs clk Person St Pharm h939 h939 Harp Ter
- Bruce G (Mary F) atndt Garner's Esso Sta r218 Pace
- Bud L (Zubie) carp h530 E Jones
- Estelle bkpr Std Sup r214 Halifax
- Eug C (Lossie D) soil cons State College h2609 Lochmore dr

Wayside

FURNITURE
HOUSE



BEDROOM

LIVING-
ROOM
DINING-
ROOM

FURNITURE

of
QUALITY

and
DISTINCTION

HILLSBORO
ROAD

TEL

2-4144

LEON BYRUM

O
P
T
I
C
I
A
N
S

PRESCRIPTION
WORK
A
SPECIALTY

117 W.
Hargett

2-0538

Nash
AUTO SALES
AND SERVICE

Atkins Motors, Inc.

BLOUNT AND MORGAN STS.

Phones 2-4631 and 2-4632



Apparel Shop

W E R T Z ' S

at
State
College
5524

2502 HILLSBORO

FRIENDLY CLEANERS



WE
CLEAN
CLOTHES
CLEAN

PICK-UP
AND
DELIVERY

FRIENDLY CLEANERS

2910
HILLSBORO

Tel.
3-6667



MERRIMAN MOTORS, Inc.

DISTRIBUTORS—SALES AND SERVICE

116-128 E. Morgan

Tel. 8842

JERNIGAN

- Fred C (Lillian A) atndt Crown Serv Sta h965 Peace Ter
- Geo J drftsmn Holloway Reeves r1620 Hboro
- Glady V Mrs store mgr Royal Baking r606 W North
- Iva E sten The Std Sup r214 Halifax
- Jacob jr (Lottie L) porter Union Bus Terminal h22 Lincoln ter
- Jean B Mrs tel opr Equitable Life Assur h1213 Hillsboro apt 9
- Jesse G (Evelyn S) chem State Dept Agrl h2012 VanDyke av
- John O jr (Jean B) installer SBT&T h1213 Hboro apt 9
- Leonard L (Jane S) mech Nash-Steele Mtr h610 N King Charles rd
- Lois M ofc mgr Am Woolen r1107 Nichols dr
- Magdalene cook St Mary's Sch r112 Carver
- Margaret L opr SBT&T r3909 Jackson
- Marie W Mrs beautician Hudson-Belk r1613 Thompson
- Martin L jr emp State College
- Mary D (wid Jake) maid North St Bapt Ch h112 Carver
- Mary J Mrs clk First Citizens Bk & Tr r Coats N C
- Mavine bkpr G S Tucker & Bros r407 1/2 Cutler
- R Herbert (Bettie S) h939 Harp Terrace
- Thos E tchr County Schs r3909 Jackson
- Thos E jr animal industry State College 3909 Jackson

Jerome Annie B Mrs tchr Barbee Sch h523 N East

- Fred D jr (Kath B) eng CP&L r2307 Shannon
 - Jerry B (Edna B) firemn N S Ry h514 N Bloodworth
 - Josie T (Annie B) acct Freeman's Bkpg Serv h523 N East
 - Kath B recept Farm Bur Mut Auto Ins r2307 Shannon
 - Sara H (wid Vance) ins 519 N Wilmington r do
 - Jerrell Wm lab h608 S McDowell
 - Jervay Brenda Y Mrs instr Shaw Univ h1115 E Davie
 - Paul R (Brenda Y) pulbr The Carolinian h1115 E Davie
 - Jervey Arth P emp State College r do
 - Jessee Dewey E mech John Norwood & Co
 - Jessup Carolyn S College Union emp State College r1210 Park dr
 - Chas lab Robertson's Chem r Varina NC
 - John M (Pearl P) carp h706 N Person
 - Jester Jo Ann S emp State College r409 Guilford cir
- JET SERVICE & SALES (EMMETT J GERASDEAU), HEATING and ELECTRICAL APPLIANCES, 1111 1/2 E MARTIN, TELS 2-0454 and 3-0504 (See page 84 Buyers' Guide)**
- Jeter Frank H (Irene A) emp State College h304 E Forest rd
 - Henry barber Harris Barber Shop r Louisburg hwy
 - Robt L emp State College
 - Jewell Chas A (Sallie D) condr SAL h1638 Bickett blvd

JEWELL

- Nell R (wid Chas C) nurse 123 S Dawson h do
 - Jewett Fred A (Lillie G) trnmn SAL h1428 Mordecoi dr
 - Jiles see also Giles and Gyles
 - Arth M (Edna C) sls mgr Sungas h1906 Hawkins
 - Edna Mrs tex wkr Pilot Mills h1906 Hawkins
 - Herman atndt Sears r H-7 Washn ter
 - Joseph (Rebecca) lab h1118 S State
 - Leo mech Automobile Mart r Cary NC
 - Mary E dishwasher Safeway Grill r D-20 Washn ter apts
 - Norman (Betty J) cook Raleigh Country Club h708 E Lane
- JIMMY'S RESTAURANT (JAMES N and MRS VIRGIE A ECONOMYS), OVER 45 YEARS OF SERVICE, 111 FAYETTEVILLE, TEL 2-4964**
- Jinks V J r17 N West
 - Jivatode Lena B Mrs clk SH&PWC h1409 1/2 Curfman
 - Ramkrishna S (Lena B) analyst SH&PWC h1409 1/2 Curfman rd
 - Jiver Harry hlpr State College r110 Carver
 - V C driver East End Cab r110 Carver
- JOBBERS SUPPLY CO (DAVE A JOHNSON), AUTOMOBILE ACCESSORIES and PARTS, WHOLESALE and JOBBERS, 1201 W LENIOR, TELS OFFICE 2-0560, STOCK ROOM 3-6443 (See page 8 Buyers' Guide)**
- Jobe Barbara A agrl eng State College r2206 Hope
 - Harlee H (Pauline G) appraiser USDA-FHA h110 Harrison av
 - Howard W textile library emp State College
 - L Haywood (Lizzie W) dir Div Publications & Statistics State Dept Public Instruction h2206 Hope
 - Mary A studt r110 Harrison av
 - Joe Robt F lab r rear 518 E Davie
 - Joe's Cafe (Mrs Josephine Fadoil) 126 E Davie
 - Johansen Eloise L Mrs emp State College h2600 Mayview rd
 - Ragnas W sch of forestry emp State College
 - Wm (Eloise L) emp State r2600 Mayview rd
 - John Chas L shoeshiner Gus Russos' Hatters & Clns r407 S Swain
 - Grace ofc sec State Hosps Bd of Control r130 Forest rd
 - Johnny's Drive-In John W Griffin mgr restr Louisburg rd
 - Food Store (Richd S Townes) 2001 1/2 Fairview rd
 - Johns Alice S h117 N Dawson
 - Foy carp r220 E Cabarrus
 - Foy L (Vallie) h202 Bart
 - Helen M cook Woolworth's r RD 2
 - James driver East End Cab r605 S East
 - James (Jennie O) slsmn Sou Furn h3117 Stanhope av
 - Margt Mrs h11 N Pettigrew
 - Robt E (Ellen C) asst dir State Revenue Dept h2422 Greenway ter
 - Robt L emp State College r RD 2
 - Wm (Roberta H) lab Jones Sausage r805 E Hargett

ESTABLISHED 1867

ALFRED WILLIAMS & CO.

119 FAYETTEVILLE and 120 S. WILMINGTON

Publishers—Booksellers—Office Outfitters—Engravers

DIAL 7767-7768

WILLIAMS & HAYWOOD, INC.

HENRY D. WILLIAMS, President
1309 Insurance Bldg.

REALTORS
REAL ESTATE and INSURANCE

PETER P. HAYWOOD, Vice-President
Phones 4-4349 and 2-2911

Johnsey Arth B (Allene K) writer Greensboro Daily News h3016 Grant av
Johnson see also Johnston
--A B firemn SAL r709 McCulloch
--A B marketing specialist State Dept Agrl r Millbrook N C
--A Dwane prntr Raleigh Times r Clayton N C
--Abednego (Pauline) atndt State Hosp r do
--Addie L Mrs packer Royal Baking h623 Glascock
--Agnes (J Clyde) r2310 VanDyke av
--Albert R (Edith A) mgr Life & Casualty Ins h2001 McCarthy
--Albert S (Eliz H) h1704 Bickett blvd
--Alex lab h308 Fowle
--Alf M eng IBM r Fuquay Springs N C
--Algie R (Eliz B) porter SAL h E-13 Washington Ter Apts
--Alice H clnr State Hosp r716 Manley
--Allen R (Ella M) driver City h1309 Wake Forest rd
--Alma S (wid H Colin) r1216 Duplin rd
--Alonzo (Hattie M) butler 1603 Hboro h do
--Alonzo B Rev (Omelia R) h114 W South
--Amanda waitress Station's Cafe r6 McMakin
--Amelia H Mrs clk Security Natl Bank h106 Seawell av
--Amelia R Mrs bkpr Bapt Hdqtrs h114 W South
--Amy maid h309 Freeman
--Andrew Hotel The Ernest Jones mgr 100 W Martin
--Andrew L formn Pender Mfg & Sup r RD 6
--Angeline B Mrs opr SBT&T h211 Park av
--Anna C bacteriologist City County Health Dept r1709 Hillsboro
--Anne asst supvr Farm Bureau Mut Auto Ins r1873 West Smallwood dr
--Anne V sten State Adj Generals Office r215 N B Count
--Annie C (wid Hill) h306 W North
--Annie C (wid Clarence) nurse 228 Bledsoe av h do
--Annie D Mrs bdg 315 E Jones h do
--Annie J Mrs extension serv State College
--Annie L maid r605 S Harrington
--Annie M (wid Otha) h B18 Washn Ter Apts
--Annie R maid Sir Walter Hotel r516 S Haywood
--Annie W Mrs nurse 2606 Lockmore dr h do
--Apts The 122 Hillcrest rd
JOHNSON ARCHIE & SON (J ARCHIE and S A JOHNSON), SEWING MACHINES, NEW and USED, SALES and SERVICE, 2 MILES OUT RHAMKATTE rd, TELS 3-2791 and 4-4870 (See page 185 Buyers' Guide)
--Archie B (Mattie F) hlpr Pub Serv Co of N C h604 Jamaica dr
--Audrey mach opr Caro Washboard r Clayton N C
JOHNSON B O (BRADLEY O JOHNSON), WHOLESALE GROCERIES, CANDY, TOBACCO and NOTIONS, 333 S WILMINGTON, PO BOX 1678, TEL 2-3975, RES TEL 4-1163 (See page 100 Buyers' Guide)

JOHNSON
--Barney D (Helen Y) trainman SAL h215 S King Charles rd
--Beatrice emp State College
--Beatrice maid 2705 Barmettler
--Beatrice C Mrs (Johnson's Antique Shop) h2518 Kenmore dr
--Ben (Tamara J) masseur Business Men's Health Club h110 N Tarboro rd
--Ben E (Clarice C) asst bkpr The Std Sup h408 Guilford cir
--Benj A (Nancy B) city firefighter h2227 Noble rd
--Benj J (Jessie) driver Acme Cab h204 E Lenoir
--Bennie B Mrs clk State Dept Mtr Vehicles h123 1/2 Park av
--Bennie E (Josephine) musician WNAO r514 W Peace
--Bernice C (Beatrice C; Johnson's Antique Shop) h2518 Kenmore dr
--Berta M (wid Ernest) r602 Harvey
--Bessie (Elite Shop) r322 Cutler
--Bessie S Mrs cook State Hosp h1714 US Hwy 15a South
--Betsy B emp State College h12 Maiden la
--Betsy J sten CP&L r905 W Cabarrus
--Betsy S Mrs sec P D Snipes Co h815 1/2 Holt dr
--Bettie H (wid Wm T) h120 St Mary's
--Betty L (wid Wm T) h315 W Johnson
--Billie J ofc sec Dickinson Branama & McElrath r3016 Lewis Farm rd
--Billy A (Virginia L) agt Charlotte Liberty Mut Ins r412 E Hargett
--Blackburn W (Ruth B) editor Div of Publications State Dept Agrl h2502 Beechridge rd
--Blanche L Mrs bmo State Dept Rev h2502 St Mary's St
--Blanche M Mrs sten State Dept Archives & History h2327 Derby dr
--Bloyce W (Marie) pntr h150 Summit av
--Boyd L (Lucy W) driver slsmn The Borden Co h713 Hamilton rd
--Bradford W (Betsey S) eng Am Mach & Fdry h815 1/2 Holt dr
JOHNSON BRADLEY O (B O JOHNSON), 4326 W MORGAN, APT 2, TEL 4-1163
--Brawdy C maintenance mn State Hosp r do
--C B firemn N S Ry
--C H serv mgr Hayes-Barton Appliance & Hdw r Cary N C
--C Mayton (Addie L) mech SH&PWC h623 Glascock
--Calbert hlpr Peden Steel r Benson N C
--Callie K (wid Rufus) maid r315 Cannon
--Carl mech Heater Wheel r Cary N C
--Carl A clk P O r YMCA
--Caroline E Mrs maid r509 Rosengarden al
--Caroline W (wid Anderson) h1113 Holman
--Cassie Mrs h503 S Blount
JOHNSON CAUIN T JR (CHRISTINE D), ASST SEC-TREAS NASH-STEELE MOTOR CO INC, h829 LAKE BOONE TRAIL, TEL 3-1607
--Cauin T III studt r320 Lake Boone Trail
--Cecil C slsmn Hudson Belk r111 Harrison av

REAL ESTATE

Homes
Lots
Land
Development
Commercial
Properties
•
Sales and
Leases
•
Mortgage Loans
•
INSURANCE
Fire
Wind
Hail
Automobile
Commercial
Industrial
Legal Liability
Marine
Airplane
All Forms

235 FAYETTEVILLE ST.

DIAMONDS

Bradley O Johnson
Jewelry Company

WATCHES

DIAL 3-4664

JOHN W. SEYMOUR

GENERAL CONTRACTOR
RESIDENTIAL and COMMERCIAL CONSTRUCTION

1427 Curfman St.

State License No. 1624

Tel. 5222



RALEIGH MACK SALES, INC.

Heavy Truck Alignment — Mack Trucks — General Truck Repairing
Louisburg Rd. (Hwy. No. 1, North)

DIAL 3-4602



**General
Insurance
and
Real
Estate**



OFFICE
Ground Floor
Lawyer's Bldg.
326
S. Salisbury St.
GEO. F. BALL

**Thompson-
Lynch
Co.**

ELECTRICAL
APPLIANCES

FIXTURES

WASHERS

REFRIGERATORS

RADIOS

RANGES

TELEVISION

20
W. HARGETT
STREET

DIAL
3-6332

JOHNSON

--Cecil S (Virginia S) fl fnshr 607
Washn h do
--Celeste M Mrs sten State Dept Agrl
h925 Fower
--Chalmers C jr emp State College
--Chas driver Caro Del Serv r State hwy
15 A
--Chas B (Viola G) mgr Glenwd Super
Serv h1401 Chester rd
**JOHNSON CHARLES E (NANCY W;
CHAS E JOHNSON & SON), 707-08
ODD FELLOWS BLDG 15 W HAR-
GETT, TEL 8464, TREAS
ATLANTIC FIRE INSURANCE CO of
RALEIGH, N C, h120 HILLSBORO,
TEL 2-4270**

--Chas E brklyr r722 S Dawson
--Chas E jr Rev (Elaine) h120½ Hboro
**JOHNSON CHARLES E & SON (CHARLES
E JOHNSON, RICHARD M JOHNSON),
GENERAL INSURANCE and SURETY
BONDS, 707-08 ODD FELLOWS
BLDG 15 W HARGETT, PO
BOX 470, TEL 8464 (See page 121
Buyers' Guide)**
--Chas F (Dorothy P) carp h2301 Shef-
field rd
--Chas H (Nannie W) slsmn Caro Food
Products h602 Holden
--Charles H jr (Lola) mech Pilot Mills
h913 Halifax
--Chas L (Edna S) slsmn Martin's Haber-
dashery h3012 Farrior rd
--Chas M (Mary R) mech SH&PWC h106
Ashe av apt 2
--Chas M jr (Jane L) spl agt Great Am
Ins h2802 Gloucester rd
--Chas P tchr r2010 McCarthy
--Charlie (Mattie) whsemn Colonial Stores
h A8 Washn Ter Apts
--Charlie A (Jessie R) traveling audtr
Caro Coach h616 Mial
--Charlotte S (wid B Bernice) r709
Hamilton rd
--Charlotte S (wid Bernice B) r2808
O'Berry
--Chessie C Mrs emp State Comn for
Blind h818 N Bloodworth
--Chester r818 N Bloodworth
--Chester H (Maureen B) agt Provident
Life & Accident Ins h618 W Aycock
--Chloie S Mrs extension serv emp State
College
--Clara Mrs lndrs h211 Cannon
--Clara E Mrs mgr Quality Cleaners
Hatters & Dyers r RD 5
--Clare S Mrs clk State Museum r RD 4
--Clarence F (Nellie G) trainman SAL
h783 Hillboro apt L1B
--Clarence H (Frances P) switchm SAL
h2010 Pine dr
--Clarence R wkr O W Dodd Roofing &
Sht Mtl Wks
--Clarice C Mrs bkpr First Citizens Bk &
Tr h408 Guilford cir
--Clarie E emp State College r Cary N C
--Clarkston E textile sch State College
r5007 Western blvd
--Claude J (Maude L) mgr Central
Hotel r1315 Wake Forest rd
--Claude W (Annie D) ship clk Burlington
Mills h513 Cole

JOHNSON

--Clee B (Edine B) prod mgr Colonial
Stores r908 N Blount
--Cleo E atndt State Hosp r do
--Clifford slsmn Rem-Rand r Wake
Forest N C
--Clyde D (Louise W) mech Wilson Uzzle
h2007 Wake Forest rd
--Columbus R formn John B Adams r
Cary N C
--Cornelia E (wid Archie N) h322 Cutler
--Cornelia R (wid John) maid r316 S East
--Coyt studt r5 E Edenton
--D Colleen tchr Peace College r do
--D Wiley (Maggie S) h714 N West
--Daisy J (wid Wm) h750 Fville
--Dale clk typ State Dept Mtr Vehicles
r513 Cole
--Dan H (Frances K) slsmn Pointer Cigar
h709 Harris
--Daphne M Mrs food service wkr State
Hosp h712 Carolina Pines av
--Dave A (Jobbers Sup) r Smithfield N C
--David (Doris L) hlpr CP&L r412 Stacy
--David (Mabel G) mech Stewarts Auto
r1428 Wake Forest rd
--David J (Bulah N) agt Life Ins Co
of Ga r Wendell N C
--David O (Louise T) switchm N B Ry
h605 W North
--David R bodymn Powell Stewart Mtr
r512 New Bern av
--David W (Geraldine P) driver City h710
N Salisbury
--Delma slsmn Jobbers Sup r Smithfield
N C
--Delwin P chem State Dept Agrl r2614
Van Dyke av
--Dewey W (Stella H) clk State Hosp r do
--Dewitt H (Bennie) slsmn Conn-Gower
Pontiac h123½ Park av
--Dock (Mary L) orderly Mary Eliz Hosp
h1214 Cantor
--Colores studt r1017 S Person
--Donnie F (Eunice F) h324 Summit av
--Doris M Mrs nurse Rex Hosp h2217
Brewer
--Doris O Mrs sten State Dept Agrl r Vet-
ville apt 21-C
--Dorothy E Mrs clk Walker Martin Inc
r Wendell N C
--Dorothy H Mrs clk State Dept Rev
r1818 Glenwood av
--Dorothy L Mrs h713 W Pearl
--Dorothy L Mrs maid h610 Bragg
--Dorothy M soda clk Five Points Pharm
r618 W Aycock
--Dorothy R clk Farm Bur Mut Auto Ins
r2941 Winchester ct
--Dorothy S Mrs hosticulture emp State
College
--Dorothylen clk Ivey-Taylor r515 Wash-
ington
--Douglas A (Lottie M) staff mgr Home
Security Life Ins h611 Woodburn rd
--E Louise opr SBT&T h1213 Hboro apt 14
--E P trainmn SAL r820 N Blount
--E Wade (Iola) mach opr Caro Washboard
h927 N Blount
--Earl (Verna H) driver Raleigh Times
r308 Fowle
--Earl (Josephine W) pres-treas Moore &
Johnson h1128 Harvey

ST. AUGUSTINE'S COLLEGE

PROTESTANT EPISCOPAL CHURCH—CHARTERED JULY 19, 1847

Nursing Education In Connection With St. Agnes Hospital

1317 OAKWOOD AVE.

PHONE 8602

THOMAS H. BRIGGS & SONS, Inc.

The Carolinas' Oldest Wholesale and Retail
Hardware House

JOHNSON

- Earl jr studt r1126 Harvery
- Edgar M (Annie L) dir city h2606 Lockmore dr
- Edgar M jr USN r2606 Lockmore dr
- Edith cafeteria cash Hugh Morson Sch
- Edith R studt r130 New Bern av
- Edna S Mrs bmo State Dept Rev h3012 Farrior rd
- Edw (Lucinda) h416 Lee
- Edw E (Betty B) jan City h204½ Pugh
- Edw L (Doris M) slsmn Caro Food Products h2217 Brewer
- Eleanor clk Cotton Growers Cooperative Assn of N C r121 S Bloodworth
- Eleanor T sten Equitable Life Assur
- Eliza maid Rex Hosp r Makin
- Eliz C Mrs cafeteria mgr dieln Sherwood Bates Sch h2006 Smallwood dr apt D
- Eliz D Mrs emp State Emp Security Comn h925 Hillsboro apt F5
- Ella M Mrs wrapper Hudson Belk h1309 Wake Forest rd
- Ella W Mrs maid r1415 Poole rd
- Ella W Mrs mgr Yellow Gables Tourist h1217 Wake Forest rd
- Ellen Mrs maid State Hosp h716 Manly
- Ellie B opr SBT&T r Cameron ct apts
- Elmer H emp State College r2725 Oberlin rd
- Elmo S (J Christine) records admn N C Military Dist h1613 Sunrise av
- Elmore (Sallie G) carp h517 S Swain
- Elsie clk Pic N Eat r107 N Harrington
- Elvin R food service wkr State Hosp r do
- Emilie S bmo State Dept Rev r1315 Wake Forest rd
- Emma S (wid Robt L) h131 Gilbert av
- Ercelle D Mrs emp State Emp Security Comn r210 N McDowell
- Erdie E slsmn Firestone r602 Holden
- Ernest (Dorothy J) lab r1517 E Jones
- Ernest M (Nettie E) carp h330 E Hargett
- Ernest S industrial eng State College r RD 3
- Ervin M (Clara E; State Barber Shop) h Dixie Trail
- Esther M maid Cathedral Hi Sch r1719 Pendes
- Ethel tchr County Schs h306 Fowle
- Ethel (wid Will) maid Rex Hosp h212 Idlewild av
- Ethel L Mrs clk State Dept Rev h408 Brooks av
- Ethel R r518 S Boylan av
- Eug H (Ollie M) fnshr Acme Furn Shop r Garner N C
- Eula Mrs typ Bosse Jewelers r226 S Salisbury
- Eula L maid r709 S West
- Eula L Mrs ofc sec USF&G h724 S Kimbrough
- Eva C (wid Walter N) h1224 Mitchell
- Evander (Kizzie J) lab h709 S West
- Evelena maid r716 Saunders
- Evelyn tobacco sta emp State College
- Evie B (wid Wm T) h524 N Bloodworth
- F A (Mary P) slsmn Brown-Rogers Dixon h3406 Ruffin
- Fannie H Mrs h205 W Lenoir
- Faye clk typ Vehicles State Dept Mtr Vehicles r Garner N C

JOHNSON

- Faye S Mrs clk City Water Dept r Millbrook N C
- Flonnie V (wid J Rufus) h103 Glenwood av
- Floyd V enforcement officer County ABC Bd r Windell N C
- Foster hlpr Merriman Mtrs r Garner N C
- Frances Mrs hlpr Pine State Crmry r2003 McCarthy
- Frances B Mrs clk Colonial Stores r208 Spence
- Frank hlpr Royal Baking r503 S Blount
- Frank lab Weinstein Hide & Mtl r RD 4
- Frank power plant emp State College r223½ E Cabarrus
- Frank recapper Tire Distrs r Cary N C
- Frank E (Marie H) emp Dillon Sup h733 Mills
- Fred (Mable G) jan State Bldgs & Grounds h1902 Oakwood av
- Fred B (Annie D) rep Natl Homes Corp h111 King William rd
- Fred L (Mary H) studt r304 Summit av
- Fred P marketing specialist State Dept Agrl r11 S Boylan av apt 7
- Gene W civ eng State College r do
- Geneva r204 E Lenoir
- Geneva Mrs prsr Capital City Lndry h416 Dakar
- Geo cook Club Fifteen Drive In r RD 2
- Geo H jr (Celeste M) adj New Amsterdam Casualty h925 Tower
- Geo M studt r114 w South
- Geo W electn Elec Equip h3016 Lewis Farm rd
- Georgia T Mrs asst mgr Lerner Shops r Knighdale N C
- Geraldine P Mrs supervisor Woolworth's h712 N Salisbury
- Geraldine H Mrs tray girl Rex Hosp r310 W Cabarrus
- Geruis C (Elsie B) assmblr Pender Mfg & Sup h107 N Harrington
- Gilmore W supvr Veterans Educ & Training Div of Vocational Educ State Dept of Pub Instruction r Garner N C
- Gladys h121 S Bloodworth
- Gladys libr State Library Comn r1224 Mitchell
- Gladys Mrs nurse City County Health Dept h815 Coleman
- Glenn electn Mangum Elec Serv r125 Halifax
- Glenwood bus boy S&W Cafeteria r506 E Cabarrus
- Grady (Luella L) h716 Saunders
- Grady jr hlpr Robt Vernon Inc r716 Saunders
- Gregg (Jennie R) lab NS Ry h540 E Cabarrus
- Grocery (Tapley O Johnson) 518 E Davie
- H Beverley (Virginia H) slsmn Stahe Rider h2408 Greenway ter
- H E dep County Sheriff r Holly Springs N C
- Hallie clk Bell Bakeries h615 Kirby
- Harold L (Mary N) atndt State Hosp r do
- Harry J supvr Equitable Life Assur r2718 Cooleemee

ADAMS-TERRY REALTY

CO.

REAL ESTATE



Sales
Rentals
Property
Management

210
S. Salisbury
Street

DIAL
2-3727

A. B. MORGAN AGENCY

GENERAL
INSURANCE
and
BONDS

Mrs. Mary S.
Morgan Dorris,
Mgr.

813
Commercial
Bldg.

Tel.
2-3354

LEE & BARRETT INC.

MEN'S WEAR

129 Fayetteville St.

Tel. 3-8611

Village
Pharmacy
Inc.

"IN THE HEART
OF CAMERON
VILLAGE"



Luncheonette

Sundries

Magazines

Appliances



FREE

DELIVERY

Tels.

4-1347

3-1507

Dial 2-3751

Silverware
Clocks
Luggage

LAND'S INC.

RALEIGH'S LEADING CREDIT JEWELER

137 Fayetteville

Diamonds
Watches
Jewelry

★ HUDSON-BELK ★

38 years in Raleigh

Eastern Carolina's
LARGEST Store

JOHNSON

--Harry M emp State College r U K 42
Vetville
--Harvey instr St Augustine's College r do
--Harvey A agrl extension serv emp State
College r Durham N C
--Harvey D (Virginia P) emp General
Foods h1234 M Person extd
--Hattie Mrs cook 1603 Hboro h do
--Haywood painter r306 W North
--Haywood L (Mavis M) guard State
Prison h217 S Lord Ashley rd
--Haywood L (Ann O) pntr Willis M Lee
h404 Elm
--Helen emp Bell Bakeries r615 Kirby
h215 S King Charles rd
--Helen G Mrs sten Dupree & Dortch
r330 E Hargett
--Henrietta F Mrs (James S jr) sten Ral-
eigh Tractor Truck r102 E North
--Henry L r309 Cutler
--Henry L (Mary D) h123 New Bern av
apt 2
--Herbert hlpr Caraleigh Furn r716
Saunders
--Herbert lab r311 W South
--Herman hlpr Bakers & Brown Roofing
r121 Bledsoe av
--Herman hlpr Wake Forest Nursery r600
S Bloodworth
--Herman lab r322 W South
--Hewitt E clk Penden Steel r Four Oaks
N C
--Hilda G Mrs sten State Dept Pub Instr
r Clayton N C
--Hillery D slsmn Caro Mtr Sls r123½
Park av
--Hinton J (East End Cab Co) r752 Fville
--Horace (Gloria) serv-mgr Cole Radio
& T V Serv h2504 U S Hwy 15 A South
--Howard T (Bonita L) driver Airline Cabs
h1609 U S Hwy 15 A South
--Hubert B (Frances K) shop formn
Matthews Shade h949 N Blount
--Hubert C (Mildred S) v-pres Brittain's
Inc h2728 Anderson dr
--Hubert E (Elfreda B) driver Greyhound
h12 Henderson
--Hubert E (Jane M) slsmn Hubert E
Johnson Auto Parts h202 Duncan
--Hudson (Rose) dept mgr King Photo
Sup h1017 York dr
--Hugh (Kath P) US Army r2628 Fairview
rd
--Hugh J (Ruby T) sec-treas Consolidated
Insurers Inc and v-pres Airline Cab
h1601 St Mary's
--Hyacinth E clk W H King Drug r118
Hudson
--I Edw (Grace I; Teague & Johnson) h812
Lake Boone trail
--Inez W Mrs nurse aide Rex Hosp r
Garner N C
--Iona pkr R&S Packing r119 S Haywood
--Ira D (Marjorie) slsmn G&S Dept Store
h2711 Knowles
--Irene B (wid Chas N) clk Fitz Dry
Clnrs & Lndry h417 Elm
--Irene J Mrs maid h1313 Walnut
--Iris P atndt State Hosp r do
--Irma emp State Emp Security Comn
r117 N McDowell

--J Archie (Archie Johnson & Son) r RD 4
--J Arthur (Dolia B) repr N S Ry h8 W
Franklin
--J B r121 N Blount
--J Benj (Olivia W) servmn Montgy Ward
h2606 Layden
--J Claiborne jr (Kath H) slsmn Socony
Vacuum Oil h947 St Mary's
--J Clyde (Agnes) emp State College h2310
Van Dyke av
--J Dwight (Virginia M) supervisor Pine
State Crmry h520 N Bloodworth
--J Howard (Helen H) dept mgr Dillon Mtr
h1329 Brooks av
--J Lee (Ina S) supvr Pine State Crmry
h1007 W South
--J P mech Caro Buick r611 Polk
--J Peele (Ruth B) supvr City & County
Tax Mapping Dept r Garner N C
--J Robert (Eliz T) conductor SAL h1416
Mordecai dr
--J Willard r714 N West
--Jacob P emp State College r do
--James jan ABC Bd r219 Fowle
--James lab Capudine Chem r111 E Mor-
gan
--James mech Genl Air Conditioning r104
Plainview av
--James A (Dorothy P) emp Dillon Sup
h737 Mills
--James A jr (Geneva N) ship clk Sou
Oxygen h54 Dixie dr
--James B (Bernice S) pressmn Edwards
& Broughton r RD 2
--James E mech Harmon Mtr r Frank-
linton N C
**JOHNSON JAMES F (ELIZ B), PRES
CHEROKEE BRICK CO, h2427 GLEN-
WOOD av nr COUNTRY CLUB, TEL
8007**
--Jas A (Gertrude) jan Swain Apts
h15 Smith Plaza
--James H (Metta H) pntr John Askew
h700 W Johnson
--James J agt Life Ins Co of Ga r528
Halifax
--James J (Virginia) pres Your Daily
Derotional Program r Fuquay Springs
N C
--James L (Aline) carp h412 Oakwood av
--Jas L jr whsemn Blackwood's Inc
r412 Oakwood av
--James M (Annie B) emp State College
h143 Summit av
--James M (Edith H) jan Capital Club
Bldg h1111 E Morgan
--James M jr (Blanche C) tmkpr Cline
Paving h812 Welford rd
--James N (Jerry W) clk McCullum's
Whol Florist h2323 Derby dr
--James S jr (Doris H) carrier P O r102
E North
--James T atndt State Hosp r716 Saunders
--James T (Sarah P) driver Greyhound
h1 Dixie Drive
--James T (Gladys) tchr State Sch For
The Blind & Deaf h815 Coleman
--James W (Dorothy H) tree trimmer
Aspundt Tree Experts h1812 Hilton
--Janie Mrs chkr Piggly Wiggly Stores
r614 Boylan

WRAL AM
FM

1240 ON YOUR DIAL
Raleigh's Only "Hooper Happy" Station

MUTUAL and TOBACCO NETWORK-TV APPLIED FOR

130 S. Salisbury

Phone 6411

YELLOW CAB

5811

JOHNSON

- Jean H posting clk GMAC r36h Vetville (State College)
- Jeff D jr Hon assoc justice State Supreme Ct r Country Club Hills
- Jefferson H (Leone B) eng SAL h501 Polk
- Jefferson H (Peggy S) sls eng Chet Adams h2829 O'Berry
- Jennings B (Martha G) driver Taylor Biscuit h225 Angier av
- Jesse A (Peggy) hlpr Pepsi Cola h544 E Hargett
- Jesse J maintenance dept Rex Hosp r Garner N C
- Joan slswn Wood's r519 Holden
- Joan T Mrs bkpr Jean's r Wake Forest N C
- Jodie F Mrs maid Business Mens Health Club h1105 S Blount
- Joe emp United Terrazzo & Tile Corp r Durham N C
- John (Peggy H) servmn Blue Flame Gas h304 Grand av
- John jr dishwasher Sir Walter Hotel r1142 Rock Quarry rd
- John A (Ethel M) jan Swift & Co h1115 S Haywood
- John B (Dorothy E; Johnson & Mullen Texaco Service) h2712 Wayland dr
- John E (Jodie F) bodymn Sander's Mtr h1105 S Blount
- John H (Mildred D) h106 Maple
- John L (Lillian B) 2d cook Ballentine's Restr h10 Iredell
- John R jr (Eliz H) driver Greyhound h1610 Vale av
- Johnie (Evelyn) steamftr Norfolk Ship Yard h945 Harp Terrace
- Johnsie slswn Charles Stores h19 A Western blvd
- & Johnson Inc (S Lewis and Harry L Johnson; Charleston S C) ins 5 W Hargett R1103
- Jos hlpr Elec Mtr & Repr r946 Harp ter
- Joseph (Mattie M) driver Milner Stores h307 Maple
- Jos A (Freda A) slsmn h1503 Pineview
- Jos C h224 Hboro apt C
- Joseph L (Ina I) supvr Pine State Crmry r107 W South
- Josh (Ruth I) stmftr J B Andrews h1712 Poole rd
- Joyce clk Piggly Wiggly r116 Halifax
- Juanita studt r1525 Hanover
- Juanita B nurse State Hosp r do
- Julia R ofc sec Bryson W Briggs r206 E Jones
- Julian C (Laura G) eng Am Mach & Fdry h3012 Leonard
- Julian W designer State Museum r RD 5
- Juston hlpr Pender Mfg & Sup r RD 4
- Kate B (wid Clarence A) h118 Polk
- Kath prsr Raleigh Linen Sup r1311 Gill
- Katherine P Mrs clk CP&L r2628 Fairview rd
- Kathleen E clk typ State Personnel Dept r518 S Boylan av
- Katie L food serv wkr State Hosp r do
- Katie S Mrs slswn Hudson Belk r Wendell N C
- Kenneth D (Angela B) clk P O h211 Park av

JOHNSON

- Kenneth L (Charlotte) dentist 133 Fville R301 h1702 Colonial dr
 - Kizzie maid r814 Cotton pl
 - L Alton (Lena B; Johnson's Jewels) h1228 Wake Forest rd
 - L B swtchmn SAL r709 Hampton rd
 - L Elmond (Eula E) carp SH&PWC h712½ Holden
 - L M driver Raleigh Durham Airport r608 Hillsboro
 - Lacy L (Clara M) condr NS Ry h3131 Stanhope av
 - Lalah M Mrs collr Raleigh Times h1216 N Person extd
- JOHNSON-LAMBE CO, FRANCIS L LAMBE PRES-TREAS, ROCHELLE R JOHNSON V-PRES-SEC, SPORTING GOODS, TOYS and GAMES, FRIGIDAIRE REFRIGERATORS, RADIOS and WASHERS, 116-118 S SALISBURY, TEL 8848 (See page 87 Buyers' Guide)**
- Laura L cash Johnny's Drive-In and mgr The Drive In Grill r1309 Wake Forest rd
 - Laura W (wid Seymour) r707 W Aycock
 - Lawrence H (Marie O) asst formn Royal Baking h1408 Moring
 - Lena B Mrs (Johnson's Jewelers) h1228 Wake Forest
 - Lenox (Janice C) eng N S Ry h1525 Hanover
 - Lenox jr studt r1525 Hanover
 - Leon P (Thurla L) slsmn Long Meadow Dairy h1905 Watkins
 - Leonard R (Blanche M) plmbr h2327 Derby dr
 - Leroy (Esther F) jan Revenue Bldg h612 Bragg
 - Leroy lab Raleigh Bonded Whse r15 Heck la
 - Leroy R agrl extension serv emp State College
 - Leslie (Central Serv Sta) h414 E Martin
 - Lewis lab Wake Farmers Co-op r Garner N C
 - Lewis A (Lois A) carp Thompson Constr h607½ Washington
 - Lillian B tchr r963 Harp Terrace
 - Lina H (wid Henry) h830 Orphanage dr
 - Lindsey H (Annie O) mech W S Boyd Sales h315 E Jones
 - Lois studt r121 S Bloodworth
 - Lois Mrs job pressmn Edwards & Broughton r Neuse N C
 - Lois slswn Boylan Pearce r812 Wilford
 - Lola Mrs wvr Pilot Mills h913 Halifax
 - Lonnie lab r417 Cannon
 - Lonnie E (Pansy E) mgr Colony Theatre h2016 Smallwood dr apt C
 - Lora A mgr City Housing Authority h963 Harp ter
 - Lot (Mae M) lab h1111 S Haywood
 - Lottie M Mrs bkpr Garland C Norris Co h611 Woodburn rd
 - Lou E maid Hotel Hillsboro
 - Louis T (Bessie S) h1714 U S Hwy 15A South
 - Louis Z slsmn Pine State Crmry h615 Kirby
 - Louise maid Rex Hosp r514 S Blount
 - Louise maid r1322 Cantor

SALES
Pontiac
DIVISION OF GENERAL MOTORS
SERVICE

310-312 S. Salisbury
507 Fayetteville

Phones
PARTS
Used Car Dept 3-4888

CONN-GOWER PONTIAC CO.

DIAL
7563

Lumber
Building
Materials
Paint
Millwork

CAROLINA
BUILDERS
CORPORATION

217-219 N.
DAWSON

NOLAND COMPANY, INC.

PLUMBING — HEATING — REFRIGERATION

Tel 4-3471

206-208 S. West



- Parts
- Sales
- Service

Complete Power
Brake Service

BEAR

Wheel Alignment

BASS GMC

Sales & Service

1036-38

SAUNDERS ST.

TEL.

3-3621

Payne's Business and Secretarial School

MRS. E. R. SWAIN
Pres. and Owner

INDIVIDUAL
TRAINING
HIGH SCHOOL
AND COLLEGE
GRADUATES
COMPLETE
SECRETARIAL
STENOGRAPHIC
BOOKKEEPING
COMPTOMETER
CALCULATOR
and
MIMEOGRAPH
TRAINING

GREGG
SHORTHAND
STENOGRAPHY

EMPLOYMENT
BUREAU

AN
ACCREDITED
SCHOOL
Member National
Business Assn.

Dial 8950

416 S. Bloodworth

CAMERON MORTGAGE CO.

Mortgage Loans For Financing & Refinancing

2018 Cameron St. (Cameron Village)

Dial 3-5121 and 2-3967



Phone

4-2561

JOHNSON

- Louise slswn Roses 5&10¢ Store r Garner N C
 - Louise W Mrs antiques 549N Person r do
 - Luby (Grace) pntr r508 S West
 - Lucille waitress The Gateway h610 1/2 W Lane apt 4
 - Lucille Mrs ofc wkr Hudson Belk r Wendell N C
 - Lucille U slswn Alf Williams & Co r518 S Boylan av
 - Lucy B emp State College r117 W Lenoir
 - Lucy M opr SBT&T r516 S West
 - Lucy W Mrs emp State College h713 Hamilton
 - Luella L Mrs maid Hotel Hillsboro h716 Saunders
 - Lula (wid J B) bindery wkr Edwards & Broughton r510 S Boylan av
- JOHNSON LUMBER CO (O QUAY, WILBUR L and THOS M JOHNSON), ROUGH and DRESSED LUMBER, WHOLESALE and RETAIL, GARNER, N C, PO BOX 244, TEL 29-3801 (See page 133 Buyers' Guide)**

- Luvonia V h420 S Haywood
 - Lynn (Ruth) lab Raleigh Bonded Whse h505 Freeman
 - Lynn B brakemn SAL h709 Hamilton rd
 - M Doris clk Roses 5&10¢ Store r1309 Wake Forest rd
 - M Gladys libr State Library Comn h1224 Mitchell
 - Mabel P Mrs h1323 Courland dr
 - Mabel G Mrs cook State Hosp h1902 Oakwood av
 - Mack brklyr John D Myrick r Benson N C
 - Mack (Lilly) cleaner Caro Coach h1115 E lane
 - Madge baker Village Restr r1115 E Lane
 - Mae B Mrs h1104 Mark
 - Maggie E (wid Edw) h752 Fville
 - Mandalee M (wid A Edgar) teller Wachovia Bk & Tr r2114 White Oak rd
 - Manley (Sarah B) driver Farmers Exch h707 S West
 - Margt studt r2515 White Oak rd
 - Margt A group leader Farm Bur Mut Auto Ins r1873 W Smallwood dr
- JOHNSON MARGARET CORSETIERE & LINGERIE SHOP (MARGT K JOHNSON), EXCLUSIVE BUT NOT EXPENSIVE, THE FOUNDATION GARMENT IS THE MOST IMPORTANT ARTICLE IN A WOMAN'S WARDROBE, 227 S SALISBURY, TEL 9711**
- Margaret K Mrs (Margaret Johnson Corsetiere & Lingerie Shop; Smart Shop) r Lead Mine rd RD 6
 - Margt L r304 W Edenton

JOHNSON

- Margt W (wid John H) bkpr Dr Saunders h2515 White Oak rd
 - Margie Mrs supvr Woolworth's r221 E Morgan
 - Marguerite H nurse State Hosp r Holly Springs N C
 - Marie V emp State College r Clayton N C
 - Marie Mrs opr SBT&T r410 Kinsey
 - Marie Mrs slswn McLellans r150 Summit av
 - Marie H Mrs chkr Piggly Wiggly Stores h733 Mills
 - Marjorie Mrs slswn McLellan h2711 Knowles
 - Marjorie C r2433 Hickory rd
 - Marshall E (Daphne M) carp Chambers Caviness Inc h712 Carolina Pine av
 - Martha A (wid John L) artist 105 E North h do
 - Martha B Mrs clk Dun & Bradstreet r223 Angier av
 - Marvin L (Edna) driver Greyhound r122 N McDowell
 - Marvin R A designer State Dept Pub Instn h615 St Mary's apt 1
 - Marvin T (Marguerite) meat cutter State Hosp r Holly Springs N C
 - Mary ofc sec State Board of Educ r12 Maiden la
 - Mary Mrs maid State Bd Health h1308 Poole rd
 - Mary Mrs tchr Millbrook Sch r130 New Bern av
 - Mary A maid Betty Gay Shop r110 N Tarboro
 - Mary D Mrs acctg clk State Treas Dept Coupon Div h123 New Bern av apt 2
 - Mary E home demonstration agt State College
- JOHNSON MARY INA, SEC-TREAS MITCHELL PRINTING CO, r1007 W SOUTH, TEL 2-4296**
- Mary J clk N C Fire Ins Rating Bur r2427 Glenwood av
 - Mary L r830 Orphanage dr
 - Mary L clk Durham Life Ins r Clayton N C
 - Mary L prof Meredith College r do
 - Mary L Mrs cook State Sch for the Blind & Deaf h1214 Cantor
 - Mary N atndt State Hosp r do
 - Mary P sten State Dept Pub Instn r1210 Hillsboro st
 - Mary P Mrs clk Ivey-Taylor h3406 Ruffin
 - Mary R (wid J Ernest) clk City h905 W Cabarrus
 - Maryland lab r913 S Wilmington
 - Mattie Mrs processor Watson's Seafood & Poultry h A8 Washn Ter Apts
 - Mattie M Mrs chkr Acme Lndry h307 Maple
 - Mattress Co (Mrs Lucy R Stanley) mfrs 728 S West
 - Maude Mrs housemother State Sch for the Blind & Deaf r do
 - Maude H (wid Chas C) r121 Halifax
 - Maxine Mrs clk N C Fire Ins Rating Bur r1706 Dare
 - May waitress Manhattan Restr
 - Mazie maid h314 Maple



NASH-STEEL MOTOR CO., Inc.

DODGE

DODGE *Job Rated* TRUCKS

PLYMOUTH



Sales and Service Dial 5571

Distributors Chrysler Parts

Cabarrus and McDowell

MEREDITH COLLEGE

A Standard College for Women

RALEIGH, N.C.

DIAL 3-6461

JOHNSON

- Melva P (wid Clarence B) clk typ State Dept Mtr Vehicles h930 Peace Ter
- Melvin L extension serv emp State College
- Melvina cook Whispering Pines Drive In r RD 3
- Michl L (Ida W) h312 Summit av
- Mildred tchr Broughton Sch r1213 Kent rd
- Mildred D Mrs maid Hudson Belk's h106 Maple
- Milton (Virginia) driver Ready Mixed Concrete h320 Polk
- Milton E (Dorothy C) mgr International Business Mach h2249 The Circle
- Minnie E (wid Frank W) clk Ivey-Taylor h518 S Boylan av
- Minnie T Mrs hlpr Village Restr r D20 Washn Ter Apts
- Miriam C emp State College
- & Mullen Texaco Service (John B Johnson J Homer Mullen) 520 St Mary's
- Naomi Mrs dishwasher Wolfpack Restr r1034½ Oberlin rd
- Neil H (Callie) h218 N Boylan av
- Nellie studt r828 Cotton pl
- Noe J fl mgr Eckerd's Drug r Apex N C
- Nanie Mrs h1305 E Lane
- Norman A slsmn Eryan-Cooper Oil
- Norman L emp State College r Chapel Hill N C
- Norwood pkr Caro Washboard r Garner N C
- Nova (wid Thos R) h10 N Harrington
- O Grace maid r918 E Jones

JOHNSON O QUAY (BEVERLY F; JOHNSON LUMBER CO), h1307 MAYFAIR, TEL 3-0983

- Odell Hlpr St Agnes Hosp
- Oliver C (wid Edward) slswn Mac-Joseph's h2200 Alexander rd
- Olivia W Mrs slswn Charles Stores h2606 Layden
- Oscar M (Lucille M) hlpr Raleigh Farm Equip h9 Dare Ter
- Osee M occupational therapy asst State Hosp h2700 Rosedale av
- Overton (wid Oran) r130 New Bern av
- Pansy E Mrs emp US Weather Bureau h2016 Smallwood apt C
- Patricia A clk Nash Steele Mtr r Zebulon N C
- Paul bus opr Greyhound h516½ Fville apt 1
- Paul lab h513 S Bloodworth
- Paul B (Ava S) emp Pine State Crmry h120 Hudson
- Paul H (Laura E) h843 W Morgan
- Paul H Rev (Susie G) pastor Martin St Bapt Ch h1000 E Martin
- Paul J jr emp State College
- Paul R emp State College
- Paul W (Myrtle) emp State Bd Health h E37 Washn Ter Apts
- Paul W slsmn Raleigh Tractor & Truck r RD 3
- Pauline S Mrs designer JJ Fallon Co r122 Plainview av
- Pauline S emp State College
- Peggy I Mrs ofc sec Montgy Ward r544 E Hargett
- Philip studt r2717 Cambridge rd

SANDERS MOTOR CO.

Sales



Service

Davie & Blount—Tels. 2-0551, Nights 3-6556

"Sanders Service Satisfies"

JOHNSON

- Philip H (Margt L) repr Caro Buick h1712 N Blount
 - Phillip R studt r1831 White Oak rd
 - Porter D mech Pine State Crmry r507 Cary
 - R D shovel opr Biggs Bros
 - Rachel M Mrs slswn J J Fallon Co h215 E Peace
 - Ralph (Laura J) driver Caudle Sand & Rock h509 Rosengarden al
 - Ray USAF r103½ Glenwood av
 - Ray H (Augusta N) driver Raleigh Lndry r212 S Blount
 - Roy P USAF r103 Glenwood av
 - Raymond lab r117 N State
 - Raymond (Janie L) slsmn Raleigh Linen Serv h6½ N State
 - Rebecca C Mrs clk State Bd Health r RD 3
 - Reuben J (Ruth K) division agency mgr Durham Life Ins h2702 Fairview rd
 - Richd emp State College r416 Green
 - Richard emp United Terrazzo & Tile r Kinston N C
 - Richd (Geneva) orderly Rex Hosp h416 Daker
 - Richd studt r120 Hboro
- ## JOHNSON RICHARD M (CHARLES E JOHNSON & SON), 707-08 ODD FELLOWS BLDG 15 W HARGETT, TEL 8464, r120 HILLSBORO, TEL 2-4270
- Robt (Maxine) slsmn Taylor Food r1706 Dare
 - Robert slsmn Pepsident Co r922 W Johnson
 - Robt spl agt America Fore Ins r2110 Fairview rd
 - Robt A r818 N Bloodworth
 - Robt H poultry sta emp State College
 - Robt G (Louise) with Johnson & Winborne h1528 Carr
 - Robt L (Grace C; Westover Serv Sta) h5410 Hboro
 - Robert L (Margaret P) clk CP&L h1022 Boylan dr
 - Robt O (Ruth I; Chaplin & Johnson Crown Serv Sta) h1802 Wake av
 - Robt R (Flossie S) driver Assoc Transport h1631 Montrose
 - Rochelle R (Fay B) v-pres-sec Johnson Lambe h2717 Cambridge rd
 - Roger G wldr Alexander Welding & Mfg r Angier N C
 - Rosa L maid r117 Dover pl
 - Rose A (wid Dewey) prsr Acme Lndry r409 W Cabarrus
 - Rose B opr SBT&T r420 Kimzery
 - Rosser O (Alemeda L) mgr Life Ins Co of Va h1831 White Oak rd
 - Roy (Lessie I) driver Raleigh Bonded Whse h15 Heck's al

Jolly's

ESTABLISHED
1881

Leading
Jewelers
and
Silversmiths

Diamonds

Sterling
Silver

English
Silver

China
and
Gift Dept.

128
Fayetteville
Dial 7942

MANLY

C. BRITT CO.

REAL ESTATE

SALES

PROPERTY
MANAGEMENT

FIRE
AND
AUTO



409
Odd Fellows
Bldg.

Tel. 3-6317

TILLERY MILLWORK CO.

LUMBER • DOORS AND WINDOWS • BUILDING MATERIALS

OLD LOUISBURG DR.

TEL. 4-3426

CAROLINA HARDWARE COMPANY

(INCORPORATED)

Jobbers of

General Hardware and Builders' Supplies

DIAL 2-0531

233-235 SOUTH WILMINGTON ST.



Standard Cinder Block Co.

Manufactures of

CINDER SLAG and CONCRETE BLOCKS

for Better
Buildings,
Homes and
Foundations

N. McDowell
St.

PHONE
2-2168

SHAW UNIVERSITY

Founded 1865

W. R. STRASSNER,
President

Co-Educational

Arts

Sciences

Home
Economics

Theology

Religious
Education

100 - 124

E. South St.

Phone 3-3812

11 - 17

W. South St.

Phone 9174

FIRST CITIZENS BANK AND TRUST COMPANY

Complete Banking Service

Member Federal Deposit Insurance Corp.

JOHNSON

- Roy L billposter Genl Outdoor Adv r Burlington N C
 - Royline stock clk Farmers Co-op Exch r Fuquay Springs N C
 - Russell atndt Barbour's Esso Serv r101 Seawell av
 - Ruth (State Book Store) h206 E Jones apt 104
 - Ruth A emp State College
 - Ruth I Mrs clk First Citizens Bk & Tr h1802 Wake av
 - Ruth I Mrs payroll clk Norwich Knitting h1712 Poole rd
 - Ruth V opr SBT&T r314 New Bern av
 - Sallie B Mrs h713 Shaw ct
 - Sallie C Mrs h6 McMakin
 - Sallie S clk Woolworth's r RD 6
 - Sam A (Archie Johnson & Son) r RD 4
 - Sammy J studt r414 Chamberlain
 - Saml H (Margt T) right of way mn CP&L h414 Chamberlain
 - Saml J (Mildred H) brklyr h511 Oberlin rd
 - Saml L (Marie) used car mgr Wilson Uzzle r410 Kinsey
 - Sarah L maid r1112 S Blount
 - Savannah E (wid Clyde) r212 Battle
 - Sherrill C (Reba R) clk CP&L h327 Oakwood av
 - Shirley waitress Stations Cafe r RD 2
 - Sidney W appr Bashford Plmb & Htg r2003 McCarthy
 - Sonnie lab Raleigh Bonded Whse r216 Heck
 - Stella H atndt State Hosp r do
 - Swade H (Margt G) USA r805 Colleton rd
 - Sylvester (Mary B) h616 S West
 - T Aubrey (Janie) mech Caro Coach h614 N Baylor av
 - Talmadge C (Rachel M) public relations North Carolina Bd of Nurse Examiner h215 E Peace
 - Tapley O (Whitie; Johnson Gro) r Garner N C
 - The 122 Hillcrest rd
 - Theo R (Lettie D) formn H&H Tire Retreading h1603 N Blount
 - Thos (Carrie Y) lab h317 N Haywood
- JOHNSON THOS M (GERALDINE R; JOHNSON LUMBER CO), h2623 FAIRVIEW rd, TEL 3-5536**
- Thos R jr chem eng State College
 - Thos W (Ethel L) h408 Brooks av
 - Thurlia L Mrs chkr Peerless Cln h1905 Watkins
 - Thurman slsmn Renn's Toyville
 - Travis A (Jannie P) mech Caro Coach r614 N Boylan av
 - Troy H (Selma M; Johnson's Pharmacy) h1416 Regent pl

JOHNSON

- Ulysses R slsmn Hayes-Barton Appli-ance & Hdw r Zebulon N C
 - Ures (Naomi) hlpr Pine State Crmry h1034 1/2 Oberlin rd
 - Vance W (Elaine J) lubrication mn Johnson & Mullen Texaco Service r216 Elm
 - Venoluis S (Elsie V) formn Peden Steel h707 Florence
 - Victoria H (wid Arth) h132 S Boylan av
 - Vilar R (Jespmer W) crane opr Peden Steel r407 Glenwood av
 - Vilas R slsmn Sou Oil Stores r304 N Dawson
 - Virginia Mrs waitress Park Plaza Grill h934 Wilmington ter
 - Virginia H Mrs ofc sec Progressive Farmer h2408 Greenway ter
 - Virginia M Mrs city police h520 N Bloodworth
 - Virginia P Mrs ofc sec Thos W Ruffin and notary h1234 N Persons
 - Vivian A sten State Adjustant Genl r215 N Blount
 - W Early (Mamie) mach opr Bynum Printing h614 W Johnson
 - W Malcolm (Estelle P) slsmn Oscar Mayer & Co h625 Woodburn rd
 - W P h105 E Edenton apt 300
 - Wade O emp State College
 - Wade W extension serv emp State College r do
 - Wallace h333 Cannon
 - Walter lab State College r304 Tucker
 - Walter A formn Am Mach & Fdry
 - Walter C jr agrl extension serv emp State College
 - Walter L power plant emp State College 304 Tucker
 - Walter R (Helen S) mgr High Art Clo h1733 Louisburg rd
 - Wendell C agronomist State Dept Agrl r3214 Birnawood rd
- JOHNSON WILBUR L (DOROTHY K; JOHNSON LUMBER CO), h1501 BROOKS av, TEL 3-8087**
- Wilda F bkpr Sir Walter Chevrolet h27181/8 Van Dyke av
 - Wiley C jr (Eliz C) emp State College h2006 Smallwood dr apt D
 - Willard r714 N West
 - Wm h328 Cannon
 - Wm clk Colonial Stores r Knightdale N C
 - Wm tobacco research emp State College
 - Wm jan Land's Bldg
 - Wm (Ellen) lab h716 Manly
 - Wm (Claudia M) lab h12 Ross
 - Wm B (Chessie C; Johnson, Mattress) h818 N Bloodworth
 - Wm C hlpr Pepsi-Cola r Clayton N C
 - Wm E (Beatrice S) parts mgr W S Boyd Sales h2035 Wake Forest rd
 - Wm F (Adna) USA r412 Oakwood av
 - William H bellmn Sir Walter Hotel r RD 2
 - Wm H eng State College r do
 - Wm H (Virginia T) mgr The Am News h218 Myers av
 - Wm J sch of forestry emp State College r1204 Filmore
 - Wm K (Ella W) pharmacist Pine Drug h1217 Wake Forest rd

ELECTRICITY IS CHEAP

USE IT TO IMPROVE YOUR BUSINESS

STOCKTON, WHITE & CO.**MORTGAGE LOANS—REAL ESTATE—INSURANCE**

A. P. BAREFOOT, V-Pres. HAYES M. WHITE, Pres. JOHN C. WILLIAM, V-Pres.

805-811
Security Bank Bldg.
Dial 3-4621**JOHNSON**

- Wm K jr studt r1217 Wake Forest rd
- JOHNSON WM L (BLANCHE L; CITY DRUG STORE), h2502 StMARY'S, TEL 2-0447**
- Wm L cabtmkr Tillery Millwork
- Wm L (Mildred S) clk Sou Ry r1213 Kent rd
- Wm L jr (Mildred B) USA r2502 St Mary's
- Wm R (Ella W; Pine Drug Store) h1217 Wake Forest rd
- Wm R hlpr Wilson Sandwich r716 Saunders
- Wm S (Amelia H) slsmn Pine State Crmry h106 Seawell av
- Wm T (Mary Y) repr Baker's Shoe Repr Shop r314 N Dawson
- Willie lab Buckeye Cotton Oil r RD 2
- Willie C emp State College r do
- Willie H ofc sec First Citizens Bk & Tr r120 St Mary's
- Willie M maid Ins Bldg h514 S East
- Woodrow uphol Modern Uphol Shop r609 Hboro
- Worth W (Martha G) credit mn Wachovia Bk & Tr h2509 Country Club Ct
- Zebdee L lab Buckeye Cotton Oil r Garner N C
- Zenda S (Lalah M) clk P O h1216 N Person extn
- Zola W (Eula L) barber Holland's Barber Shop h724 S Kimbrough
- JOHNSON'S JEWELERS (L A and L B JOHNSON), WATCHES, DIAMONDS, SILVERWARE, CHINA, GLASSWARE and FINE JEWELRY, 14 E HARGETT, TEL 8784**
- JOHNSON'S PHARMACY (TROY H JOHNSON), PRESCRIPTION DRUGGISTS, FREE DELIVERY, 2519 FAIRVIEW rd, TEL 3-4821**

Johnston see also Johnson

- Ada S eng r research emp State College r22 E Vetville
- Alfred C (Lillian T) asst mgr dist operations CP&L h1607 Canterbury rd
- Alvin M sch of textiles emp State College
- Annie T Mrs (Acme Lndry) h210 Furches
- Barbara M coder Farm Bur Mut Auto Ins r708 St Mary's
- Benedict M emp US Govt r2610 McCarthy
- Billy studt r705 E Franklin
- Chas L (Geraldine K) slsmn Gulf Oil h2010 McCarthy
- Donald F (Raye M) mgr Montgomery Ward & Co h920 Lake Boone Trail
- Doris clk typ New Amsterdam Casualty r705 E Franklin
- Henry G emp State College
- James emp Watson Seafood & Poultry
- James H (Annie T; Acme Lndry) h210 Furches
- James M (Jane) adj Wachovia Bk & Tr r Chadbourn N C
- L Marie sten State Dept Cons & Development r425 N Bloodworth
- Leslie N jr animal industry State College r22 E Vetville
- Marion L (Peggy W) draftsman Peden Steel h2944 Claremont rd

**DEPARTMENT STORE****JOHNSTON**

- Martha F ofc sec Dillard Paper r705 E Franklin
- Martha V Mrs ofc sec Wm T Martin h1810 Rankin
- Marvin A optn Ridgway's Optns r Cary N C
- Mary E extension serv emp State College
- Mary L S tchr County Sch r130 New Bern av
- Paul A emp State College r Chapel Hill N C
- Peggy A agrl experiment sta emp State College r do
- Peggy W Mrs tchr County Sch h2944 Claremont rd
- Pleman R (Frances C) supvr Buckeye Cotton Oil h705 E Franklin
- Pleman R jr (Martha V) electn Elec Mtr & Repr h1810 Rankin
- Richd emp Western Elec r224 N McDowell
- Richd K (Barbara M) ship clk Raleigh Beauty Sup r708 St Mary's
- Rufus F (Helen S) asst div dir Sec of State h400 Chamberlain apt D
- S W slsmn Raleigh Paper r Greenville N C
- Sara H emp State College r103 Enterprize
- Shirley A ofc sec Atlantic Life Ins Co r1811 W Smallwood dr
- Virginia C Mrs h20 Mayo apt H 3
- Wm H jr (Mary) mech B H Ingle Sons r130 New Bern av
- Wm P (Eliz B) exec sec N C Assn of Beer Distrs h1234 Canterbury rd
- Jolley Joe emp State College r Method N C
- Jolliff Alfonso C (Barbara B) ofc mgr Am Mach & Fdry h2908 Claremont rd
- Jells Albert M plant mgr The Texas Co r Wake Forest rd
- Kenneth band County Sch r Wake Forest rd
- Jolly Charles C (Annie L) supvr White Trans h310 Morrison av
- Frances A Mrs nurse State College h707 N Blount apt 2
- Frank M (Jackie P) v-pres Jolly's Inc h2627 Royster dr
- Fred (Geneva H) tech Noble Dental Laby h1205 S Bloodworth
- Jack N emp State College r114 Park av
- James (Frances A) slsmn Sears h707 N Blount apt 2
- Janet S sten State Dept Pub Instn r720 W Lane
- Janie treas Jolly's Inc r2307 White Oak rd
- JOLLY JANIE R (WID FRANK M), PRES JOLLY'S INC, h2307 WHITE OAK rd, TEL 9697**
- Joe hlpr Royal Baking r Method N C

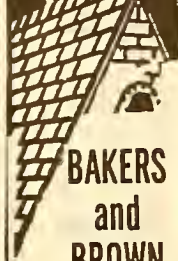
The New
and Better
Roofing**BAKERS
and
BROWN****ROOFING CO.,
INC.****"SINCE 1915"****ROOFING****&****SHEET****METAL****Contractors****406-412****W. DAVIE ST.****P.O. BOX 147****DIAL****2-4528****Crescent
Insurance****Agency****JOSEPH M.
JENRETTE
Owner****Complete
INSURANCE
Service****Including****LIFE
SURETY
BONDS****834
Insurance
Bldg.****TEL.****8918****Res. Phone 7978****RAWLS MOTOR CO. INC.**
DE SOTO AND PLYMOUTH**BEST PLACE TO BUY
NEW AND USED CARS****SALES 2-4345
DIAL SERVICE 2-4141**

CHAMBLEE**Insurance****Agency**

•
**Complete
 Insurance
 Service
 Real Estate**

•
**710-711
 Insurance
 Bldg.**

•
**PHONE
 2-0367**

**TIRE
 SALES
 AND
 SERVICE
 CO., Inc.**



GENERAL ELECTRIC

**ELECTRICAL
APPLIANCES****GOODYEAR
BATTERIES**

•
**RECAPPING
 AND
 VULCANIZING**

Motorola

**RADIO
 AND
 TELEVISION
 SALES AND
 SERVICE**

**401
 HILLSBORO
 Cor. Harrington**

**DIAL
 7571**

PARDUE MOTOR CO., INC.**AUTO ACCESSORIES—AUTOMOBILE REPAIRING**

500 W. Morgan, Cor. West St.

Dial 5937

HEILIG-LEVINE
 OF RALEIGH-INC

*Complete
 Home
 Furnishers*

Phone
 2-4628

135-139 S. Wilmington

JOLLY

--Melvin (Janie J) lab r14 Lee
 --Melvin J (Mary) lab h414 N Harrington

JOLLY'S INC

**MRS JANIE R JOLLY PRES,
 LEADING JEWELERS and
 SILVERSMITHS
 CHINA and CRYSTAL
 GIFT DEPARTMENT
 128 FAYETTEVILLE
 TELEPHONE 7942
 (See page 125 Buyers' Guide)**

Jones Adam (Minnie B) yd mn State Sch
 for the Blind & Deaf h904 Manly
 --Adam C (Margaret R) emp Pell Cotton
 Co h312 East Park dr
 --Addie Mrs maid h417 Montague P
 --Adele (wid Allen J) maid h1222 Gill
 --Adolph (Clara J) emp City r307½ Park
 la
 --Agnes W (wid Redford) hlpr Sanitary
 Lndry Clns & Dyers h518 N Person
 --Albert E jr (Nellie B) mech SH&PWC
 h1210 Filmore
 --Albert L (Effie J) driver Honeycutt
 Fruit & Prod h G20 Washn Ter Apts
 --Albert W slsmn H&H Tire Retreading
 r Millbrook N C
 --Alberta M Mrs hlpr Farmer Jim Pkg
 h1309 Gill
 --Alec L emp State College r RD 6
 --Alex h907 E Martin
 --Alex (Isabelle C) h1412 New Bern av
 --Alex (Hattie) h2213 Roberts
 --Alex lab r220 Heck
 --Alex whsemn Sears r1309 E Lane
 --Alfonza yd mn r417 Montague pl
 --Alf driver Super-Value Mkt r B21
 Washn Ter Apts
 --Alice C Mrs h213 E Cabarrus
 --Alice F (wid David) clk N C Mut Life
 Ins r905 Fville
 --Alice M Mrs buyer Boylan Pearce r RD
 4
 --Alice W librnr Peace College r do
 --Allen W (Bertie M) hlpr Chas Mims
 h Park la rd
 --Alma D studt r303 S Pettigrew
 --Alma F Mrs maid h1426 Sawyer rd
 --Alma H Mrs opr SBT&T h603 Harding
 --Alma R Mrs tex wkr Am Woolen h617
 Wills Forest
 --Almas G winder Elec Mtr & Repr r RD 1
 --Almeda Mrs h216 Camden r
 --Alonzo (Ellsworth M) bellmn Hotel Caro-
 lina r1201½ E Jones
 --Alonzo (Lena P) lab h517 S McDowell
 --Althea P Mrs maid Mac Joseph's h H2
 Washn Ter Apts
 --Alton plmb C H Mims & Son r RD 3

JONES

--Amelia r1219 New Bern av
 --Andrew (Alma J) clk P O h2511 Vander-
 bilt av
 --Andrew P slsmn Brooks Appliance r
 RD 3
 --Anna cafeteria hlpr Washn Sch r552 E
 Cabarrus
 --Anna A (wid Oscar) Indry Sir Walter
 Hotel h6 W Hayti al
 --Anna B hlpr Cross Poultry r911 E
 Martin apt 3
 --Annabelle maid r1207 Gill
 --Anna R Mrs prsr Dixie Dry Clns &
 Lndry h212 W South
 --Anne J Mrs clk State Prison Bd h2617
 Noble rd
 --Annie B agt Bur Int Rev r803 N Person
 --Annie L clk N C Mtr Carriers Assn
 r15 Dixie Trail
 --Annie M bake shop S&W Cafeteria r121
 S Pettigrew
 --Annie P Mrs beauty shop 314 Bledsoe
 av h do
 --Annie M Mrs file clk Genl Elec Sup
 r RD 4
 --Annie Y Mrs Indrs-h203 Bragg
 --Arbrey L extension serv emp State
 College
 --Arlington W (Ruth P) mgr Varsity The-
 atre r2301 Shannon
 --Arth (Lorena M) h808 Battery dr
 --Arth r119 Fisher
 --Arth r125 Fisher
 --Arthur (Mary S) emp City r1444 Sawyer
 rd
 --Arth A (Eliz M) lab P O h812 S Person
 --Arth B emp State College r1512 Mont-
 rose
 --Arth D driver Yellow Cab r1625 Thomp-
 son
 --Arth G (Lula G) pntr h1512 Montrose
 --Arth H file clk W U Teleg r1701 Poole
 rd
 --Arth L (Julia C) USA h1206½ Mangum
 --Axum jr (Helen) hlpr Tire Sls & Serv
 r Garner N C
 --Barbara G Mrs home demonstrations
 agt State College
 --Barbara S (wid Asia) h909 Johnson al
**JONES BARBECUE (H G JONES), BAR-
 BECUE, BRUNSWICK STEW, BAR-
 BECUE CHICKEN, ON US HWY 70 to
 GARNER, TEL 3-3749**
 --Barber Shop (W Raymond Jones) 131 E
 Hargett
 --Barber Shop (James B Jones) 1229 US
 Hwy 15A South
 --Beatrice maid h125 E Hargett R11
 --Ben O lab City r213 E Cabarrus
 --Benj F (Mary P) emp State College h903
 S West
 --Benj F slsmn Mtr Bearings & Parts r
 Garner S C
 --Benj L civ eng State College
 --Bernard shoeshiner Raleigh Hotel Barber
 Shop r RD 2
 --Bernard D (Nellie R) slsmn Coca-Cola
 h525 Orphanage
 --Bernard M clnr White Trans r210 S
 State
 --Bernice r716 Fville
 --Bernice L emp State College r19 A West-
 haven

O. C. PENNINGTON Sole Owners JAS. W. SMITH

Pennington-Smith Funeral Home

(Formerly Yelverton's Funeral Home)

104 S. DAWSON ST.**PHONE 7743**

Auto Finance Company

A HOME COMPANY FOR HOME FOLKS

420 S. McDOWELL ST.

TEL. 2-2813

JONES

- Bertha r523 E Lane
- Bertha waitress Bus Terminal Restr r603 Anwood pl
- Bertha M (wid Wm) h812 W Hargett
- Bertie A Mrs h208 Prospect av
- JONES BERTRAM A (MARTHA C),**
TREAS FIRST FEDERAL SAVINGS &
LOAN ASSN of RALEIGH, h2507
GREENWAY av, TEL 4-1952
- Bessie Mrs h301 N Haywood
- Betty J emp State College r110 E North
- Betty L ofc sec State Dept Agrl r406 N Blount
- Beulah Mrs (Beulah Jones Sewing Shop) r RD 4
- Beulah M (wid M O) drwr Pilot Mills r709 N Shury
- Beulah Sewing Shop (Mrs Beulah Jones) 107 1/2 Fville
- Beulah T (wid Charles H) r507 Cleveland
- Beulah W tchr h909 E Martin
- Billie B Mrs emp State Emp Security Conn h2914 O'Berry
- Billie M waitress Eckerd's Drug r445 N Wilmington
- Bobbie opr Willett's Northside Beauty Shop r1623 Montrose
- Bobby dishwasher Rainbow Grill r8 Lincoln Terrace
- Boyd driver Overnite Trans r RD 2
- Braxton L (Mattie J) hlpr Bullock & Proctor Plumbing & Heating r1512 Montrose
- JONES BROADUS E REV (CALLIE M),**
PASTOR FIRST BAPTIST CHURCH,
h1547 CARR, TEL 3-1372
- Bruce K (Neil A) archt State Medical Care Conn h1307 Rand dr
- Bryce R dispr Caro Coach r Cary N C
- Burley Mrs maid Reinlyn Hse r1100 E Martin
- C Blanchard (Halifax Street Grocery) r Six Forks rd
- C G (Jodie M) mech Sanders Mtr h550 1/2 E Martin
- C L lab Seaboard K U r1404 Lincoln dr
- Callie A Mrs (Maryland S) beauty shop 904 S Blount h do
- Carlotta maid r D6 Washn Ter Apts
- Carolyn r1807 Sunset dr
- Carrie B laundry wkr State Sch for the Blind & Deaf r909 Johnson al
- Carroll J (Mrs J C) slsmn Royal Baking r William N C
- Cath sten Atlantic Fire Ins
- Cath P Mrs tchr County Sch h311 1/2 E Cabarrus
- Cecil P (Mary L) sls rep Continental Gin h412 Lake Boone Trail
- Chapman D (Dorothy) stock clk SBT&T h2215 VanDyke av
- Chas (Daphne P) h1700 Poole rd
- Chas (Nellie S; Window Shop) r Method N C
- Chas lab Harvey P Walker
- Chas (Geraldine P) lab SAL r236 Smithfield
- Chas (Jessie P) lab Stay-Right Tank h1306 Walnut
- Chas (Ruth S) USA h A15 Washn Ter Apts
- Chas A USMC r704 Holden

Casey Lumber and Builders Supply

GARNER ROAD

TEL. 5958

JONES

- Charles B jr asst mgr Halifax Street Grocery r Six Forks rd
- Chas C Rev (Ethel) pastor Tupper Memorial Bapt Ch h510 S Blount
- Chas E (Pricilla H) dispatcher Greyhound h209 Plainview av
- Chas R studt r216 Camden
- Chas S (Vera D) mgr Charles Stores h2110 Reaves dr
- Chas W (Joella P) lab Geo W King Constn h716 S Dawson
- Chas W jr (Inez G) inspector Seaboard KK h1803 Ridley
- Charlie E (Magdalen A) service mn CP&L r RD 5
- Charlotte R ofc sec State College
- Chauncey M (Ella M) pres The Std Sup h2112 White Oak rd
- Christine H atndt State Hosp r909 Wilmington Ter
- Christine V studt r322 Cannon
- Clarence lab Weinstein Hide & Mtl r1426 Sawyer
- Clarence S (Kath T) dir purchasing Farmers Co-op Exch h1807 Sunset dr
- Cleo G Mrs sten State Dept Pub Instr r C24 C West Haven
- Cleveland A opr Cline Paving r500 N Dawson
- Clifford B agt Home Security Life Ins r813 Clay
- Clifton J r715 E Martin
- Clyde (Grace H) watchmn Martin Mill-works h204 Poplar
- Clyda M (wid Glenn) opr W U Teleg h2716 Kittrell dr
- Clyde W hlpr Sir Walter Hotel r25 Hunter
- Clyde W Mrs sten The Std Sup r207 N Blount
- JONES COITE H (LILLIAN C), MGR**
METROPOLITAN LIFE INSURANCE
CO, 906-09 RALEIGH BLDG 5 W
HARGETT, TEL 8687, h2314 LAKE
dr, TEL 4-2075
- Commie emp Sears r502 Tilden
- Cornelius J lab York Bldg Co Inc r1105 E Lane
- Corydon S (Emma U) clk P O h2312 Fairview rd
- Creighton studt r308 Lake Boone Trail
- Cynthia H ofc sec State College
- Cryus D (Mamie F) ofc mgr Lanier-Womble h11 S Boylan av apt 4
- Daisy studt r1113 E Hargett
- Daisy B Mrs maid Rex Hosp h906 Johnson al
- Dale S emp State College r2512 Clark av
- Dallie h1419 Garner rd
- Dallie J (Louise P) lab r1419 Garner rd

RALEIGH BUILDING & LOAN ASSOCIATION

Raleigh's Oldest Financial Institution

HOME FINANCING OUR SPECIALTY



Office Furniture

RALEIGH
OFFICE
SUPPLY CO.



File Cabinets
118 E. MARTIN
Phone 4-1331



Wood
and
Steel
Chairs

COMPLETE
OFFICE
SUPPLIES



Mosler Safes

O. W. DODD
ROOFING
&
SHEET METAL
WORKS



WILLIAMSON
WATERBURY
Oil Fired
Furnaces

Gutters
Downspouts
Ventilators
Skylights
Tobacco
Flues

Carey
Roofing

221 S. East
Phone 8021

BRYAN ROCK AND SAND CO.

Producers of
SAND
WASHED
GRAVEL
CLAY
GRAVEL
CRUSHED
STONE
SCREENINGS

Operations at
ABERDEEN
GARYSBURG
GOLDSBORO
ROLESVILLE
BAILEY
LINDEN
WEST END
PETERSBURG, Va.

207
Raleigh
Bldg.
DIAL
3-1986

W
H
O
L
E
S
A
L
E

W
H
O
L
E
S
A
L
E



E. H.
Roberts
Construction
Co.

BUILDINGS
HIGHWAYS
PUBLIC
UTILITIES

Box
8005
Ridge Dr.
(Bellvue Terrace)

CALL
3-2148

Jewelers Neumanns Silversmiths

WATCHES
DIAMONDS

DIAL 7704

109 FAYETTEVILLE ST.

B. O. JOHNSON

WHOLESALE GROCER
CANDIES — TOBACCOS
NOTIONS AND CONFECTIONS
333 S. Wilmington, P.O. Box 1678
Dial 2-3975

JONES

- Daphne P Mrs clk Ivey-Taylor h1700 Poole rd
- David (Pearlie M) lab r1601 Cross
- David mech Cline Paving r204 Firewood av
- David E (Norvia) hlpr Tire Sls & Serv r RD 2
- David F agrl eng State College
- David H (Ruby W) mech SH&PWC h912 W South
- Dean W (Koma) slsmn Britt Co h326 E Pearce
- DeBerry C studt r814 S Wilmington
- Delle W Mrs typ Continental Ins h2346 Bernard
- Delmar (Martha) driver David G Allen h220 Heck
- Delmar jr (Lillian C) bricklayer G&S Construction r206 Idlewild av
- Dolly M (Idalene H) linemn CP&L h1428 Curfman
- Donald B stat US Dept Agrl r RD 2
- Donald E (Elaine) servmn Orkin Exterminating r603 Anwood pl
- Doris maid r909 Johnson al
- Doris J Mrs bkpr Wachovia Bk & Tr h2508 Fairview rd apt M 4
- Doris P Mrs clk Occidental Life Ins r Holly Springs N C
- Doris S Mrs clk SAL h1113 Brookside dr
- Doris W Mrs clk Wachovia Bk & Tr r M-4 Country Club Homes
- Dorothy A studt r2204 Fairview rd
- Dorothy L Mrs h703 Bragg
- Dorothy R emp State College
- Dorval T studt r507 Cleveland
- Drewry J (Elma J) exec v-pres N C Equip h2706 Rosedale av
- Durward M clk Terminal Billiard Parlor r205 Forest rd
- E E (Mona M) insp City r RD 4
- E H clk SAL r Avent Ferry rd
- Earl T (Virginia W) business mgr Jones Sausage Co h1815 Wake av
- Earle (Sarah C) v-pres W H King Drug and King Photo Sup h2607 Lochmore dr
- Earlie R (Clarice) slsmn Hudson-Belk r RD 2
- Eddie (Magonia) lab Martin Millwork h413 W South
- Edith maid r601 Cannon
- Edmund jr (Helen) rep Associated Sales Co h523 N Bloodworth
- Edna E nurses aide Rex Hosp r204 Popular
- Edw (Fannie J) hlpr Royal Baking r715 E Martin
- Edw lab h907 Fville
- Edw E (Billie B) emp State Dept Agriculture h2914 O'Berry

JONES

- Edward L (Maude N) h1020 W Peace apt A-4
- Edw M extension serv emp State College
- Edw M stockmn Colonial Stores r802 E Davie
- Effie J Mrs maid Needham Broughton Hi Sch h G20 Washn Ter Apts
- Effie L maid r35 Bragg
- Elaine Mrs clk Durham Life Ins r603 Anwood
- Eleanor maid r212 W South
- Eleanor G Mrs sec-treas Venetian Blind Serv Center and ofc sec Darf Corp h304 W Whitaker Mill rd
- Elise D Mrs nurse 120 N King Charles rd h do
- Eliz M Mrs beauty shop 812 S Person h do
- Eliz W Mrs extension serv emp State College
- Ella A acctg clk State Comn for the Blind h2410 Dix
- Ella T Mrs dining room supervisor State Sch for the Blind & Deaf h1103 Smithfield
- Ellen J studt r3 E Jones
- Ellie C (wid Lee B) h105 W Cabarrus
- Ellis R (Vernella G) jan Edwards & Broughton h2 Mecklenburg Ter
- Elouise studt r413 E Worth
- Elvin R (Violet E) studt h20 Bagwell av
- Emily J extension serv emp State College
- Emma L typ r8 Lincoln ter

JONES EMMA U MRS, OFFICE SEC CAROLINA BUILDERS CORP, h2312 FAIRVIEW rd, TEL 5086

- Emmett hlpr Royster's
- English agrl extension serv emp State College
- Ephigenia cafeteria wkr Needham B Broughton Hi Sch h G20 Washn Ter Apts
- Eric C (Annie L) mgr Grimes Mfg h15 Dixie Trail
- Ernest r207 Cuba
- Ernest (Emily H) mgr Andrew Johnson Hotel r1938 Smallwood dr
- Ernest C (L Ellen) emp Natl Sch Sup h317 Oakwood av
- Ernest E (Eugenia B) bellmn Hotel Carolina h516 S Swain
- Ervin lab Cline Paving r Rocky Mount N C
- Essie R emp State r102 E North
- Estelle Mrs cook St Lukes Home h102½ N East
- Estelle A Mrs alteration wn Jean's r R-2 Poole rd
- Ethel asst chief opr SBT&T r RD 4
- Ethel B Mrs tchr P S h301 Smithfield
- Ethel J Mrs clk The Am News h1623 Montrose
- Ethel L Mrs maid r512 Saunders
- Euckna S Mrs maid St Mary's Sch h D 6 Washn Ter Apts
- Eug M (Eva Y) reprmn SBT&T h525 Steel
- Eula Mrs waitress Eckerd's Drug h445 N Wilmington
- Eula L cafeteria wkr Needham B Broughton High Sch h1018 E Jones

J. F. WILLIS SHEET METAL WORKS

HEATING — ROOFING — WINTER CONDITIONING

Peace at Halifax

Phone 6921 and 4-2800

POWER BRAKE CO., INC.

Authorized Distributors

Bendix - Westinghouse Air Brakes - B.K. Hydravac Vacuum Brakes
 1734 LOUISBURG RD. SALES AND SERVICE TELS. 4-1315-4-1316
 NIGHTS, SUNDAYS AND HOLIDAYS TEL. 4-1182 and 29-4145

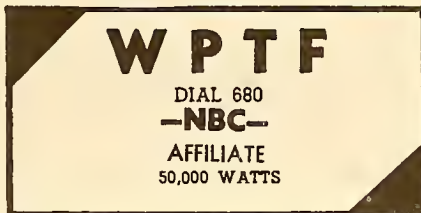

JONES

--Geo W slsmn Nash-Steele-Warren r1901 Clark av
 --Gerald R studt r319 W Edenton
 --Geraldine maid r1103 Smithfield
 --Gertrude (wid John S) r108 E Peace
 --Gertrude R Mrs maid h706 Briggs
 --Gertrude W maid r526 E Cabarrus
 --Gilmer A jr (Betty M) div chf State Wildlife Resources Comm h812 Colleton
 --Glenwood E (Ruth S) business mgr Shaw University h814 S Wilmington
 --Glenwood E jr studt r814 S Wilmington
 --Gloria T Mrs clk State Board Health r1604 Fairview rd
 --Gordon L (Peggy F) slsmn Farmer's Cooperative Exch h220 St Mary's
 --Gordon L (Evelyn G) trav aud CP&L h2705 Mayview rd
 --Gordon L jr emp State College r2705 Mayview rd
 --Grace H Mrs nurse Rex Hosp r5 Rose-Mary
 --Grill (John M Jones) restr 120 W Martin
 --Grover W (Charlotte P) brklyr h709 W Aycock
 --Guy L (Margt W) emp State College h3031 Medlin dr
 --Guy T (Alice M) atndt Lawrence's r RD 4
 --Gwendolyn M Mrs clk Bryan Rock & Sand h1704 Poole rd
 --H Carlton (Annie U) emp State Capit of Life Ins h215 Dennis av
 --H D (Tarvia (Honey D) div dir State Dept Mtr Vehicles r Graham N C
 --H G (Jones Barbecue)
 --H L swtchmn SAL r Henderson N C
 --Hal L insp Seaboard K K r618 N Boylan av
 --Hamp (Octavia M) driver O T Gooden r513 Rosengarden al
 --Harold D city firefighter r211 Grand av
 --Harold D emp State College r608 Glenwood av
 --Harold I horticulture emp State College r6A Western blvd
 --Harriet S Mrs laundry supervisor Shaw Univ h535 E Lenoir
 --Harry E (Martha E) slsmn Smith Bldg Co h1709 Oberlin rd
 --Harry L formn State Hosp r do
 --Harvey (Louise R) lwyr 16 W Martin R405 r Prison Farm rd RD
 --Hattie maid r818 Manly
 --Hattie C emp State College r612 E South
 --Haywood lab r524 W Lenoir
 --Haywood R (Ethel W) supervisor Pine State Crmry r Cary N C
 --Hazel D Mrs dispr Yellow Cabs h1624 Green
 --Helen maid h505 Bragg
 --Helen F (wid Geo E) clk First Citizens Bk & Tr h1300 Dixie Trail

FIRE,
 AUTOMOBILE,
 INLAND
 MARINE,
 AND
 ALLIED
 LINES

★
 THOMAS
 B.
 REYNOLDS
 & SON
 GENERAL
 AGENTS

★
 BUSINESS
 WRITTEN
 ONLY
 THROUGH
 BONA FIDE
 AGENTS

★
 1007-09-11
 SECURITY
 BANK BLDG.

★
 DIAL 9564

★
 RESIDENCE
 DIAL 2-1116

JONES

--Eunice elev opr Sir Walter Hotel h505 Rosengarden rd
 --Eva (Jones & Perry Beauty Shop) diett Tot Haven Nursery h575 E Cabarrus
 --Eva P Mrs tech State Hosp h117½ Park av
 --Evans (Lillian H) pkr Sou Sch Sup h413 E Worth
 --Evelyn T Mrs clk typ State Dept Rev h105 Montgomery
 --Everett clk SAL r Avent Ferry rd
 --Everett B (Gene H) dep fire Marshall State Ins Dept h434 Wayne dr
 --Everette driver Carolina Surgical Sup r413 E Worth
 --Fannie D Mrs maid r203 W South
 --Fannie J (wid Leo C) r802 Saunders
 --Felix E trav slsmn Caro Hdw r Holly Springs rd
 --Flonnie Mrs cafeteria hlpr 'Myrtle Underwood Sch h642 South Boundary
 --Florence H hostess Rex Hosp h116 W Jones
 --Floyd auto repr 1015 Saunders r121 N Blount
 --Frances maid r Bluff av
 --Frances waitress Russell G Green r1415 US Hwy 15a South
 --Frances Mrs sten State Dept Rev r2639½ St Marys
 --Frances (wid Richd T) r612 W Lane
 --Francis G Mrs beauty shop 707 S East r do
 --Francis G Mrs waitress Pic 'N' Eat h407 Frank
 --Francis L Mrs sec-treas Jones Refgr Serv h1702 Patton rd
 --Frank A Mrs h811½ N Bloodworth
 --Frank E (Rose O) slsmn Raleigh Letter Writers h2128 Boswell rd
 --Franklin W ship clk Bell Bakeries r812 W Hargett
 --Frazier emp State College r708 Tarboro rd
 --Fred C (Mildred B) billiards 106½ S Wilmington h715 Sasser
 --Fred E (Lilly) inspector Seaboard K U h618 N Boylan av
 --Fred H jr (Ethel B) ofc mgr Am Tob h783 Hboro Apt N1C
 --Fred J (Nettie B) slsmn Mathews & Van-Hooh h507 Adams
 --Fred L whsemn Mut Distr r227 E Edenton
 --Fred S (Violet O) tchr County Schs h619 W Jones
 --Freda M maid r Bluff av
 --Fredk B research eng State College
 --Fredk H (Mary R) agt Provident Life & Accident Ins h2232 The Circle
 --Furman lab r303 S Haywood
 --Garland bondsmn r116 W Jones
 --Garland sec Capital Amusement r Louisburg rd
 --Garland H (Jeanette T) dep County Tax Collr h724 Mial
 --General r12 Hyde Ter
 --Geo A plant supt Esso r Garner N C
 --Geo D emp State College r1062 Nichols dr
 --Geo E jr studt r1300 Dixie Trail
 --Geo R (Ethel J) wtch mkr Gem Watch Shop h1623 Montrose

**Hayes-Jackson Electric Co.**

ELECTRICAL CONTRACTORS
 Authorized Dealers WESTINGHOUSE APPLIANCES
 SALES — SERVICE

133 E. Hargett

TEL. 3-5031



ASKEW'S

FOR
THE
FINEST
IN
RADIO
AND
TELEVISION

PHILCO
and
SYLVANIA

COMPLETE
SERVICE

1626
Glenwood
Ave.
PHONE
4-1438

C. H. MIMS

and

SON

PLUMBING

CONTRACTORS

Repair Work
A Specialty

24-Hour Service

2201
Wake Forest
Rd.

TEL
9823

P. O. BOX
283

FARM BUREAU

D. S. WILLIS, Agent

127 Davie

Boylan-Pearce

Raleigh's Shopping Center

JONES

- Helen G Mrs smstrs Ivey-Taylor r Millbrook N C
 - Henrietta (wid Rufus) r618 Tower
 - Henrietta J (wid Albert) h205 Kennedy
 - Henry lab r212 W South
 - Henry ydmn r1114½ E Morgan
 - Henry D (Alma R) slsmn Gulf Oil h617 Wills Forest
 - Henry J lab Cline Paving r Eagle Rock N C
 - Henry W (Peggy S) business mgr Pilot Brokerage h2617 St Mary's
 - Herbert H clk Pritchard Paint & Glass r709 N Sbury
 - Herman J hlpr Bell Baking r211½ Cannon
 - Herman E supvr Flue Cured Tob Co-op r Clayton N C
 - Herman L (Merle F) field insp State Dept Agrl r1212 Courtland dr
 - Hester A (wid Joseph) tchr Country Schs r2405 Mayview rd
 - Hiram D dir Hwy Safety Div State Dept Mtr Vehicles r Graham N C
 - Hobart (Mary L) lab r755½ S Blount
 - Horace agrl eng State College
 - Horace C Rev (Martha E) formn Chambers Caviness Inc h308 Lake Boone Trail
 - Houston E (Estelle J) hlpr Pine State Crmry h16 Franklin Ter
 - Howard driver Sungas r RD 1
 - Howard W (Mable U) elect eng L E Wooten & Co h2501 Everett av
 - Howell T (Annie P) prsr The Cleaning Shop h314 Bledsoe av
 - Howell T jr studt r314 Bledsoe av
 - Hubert h709 S East
 - Hunter (Phoboe F) v-pres Capital City Lndry r Durham N C
 - Hurley (Ethel M) lab h210 Lee
 - Hyacinth ofc clk King's Drug r118 Hudson
 - Hyman C (Eva P) splicer SBT&T h117½ Park av
 - Ida tchr County r427 Alston
 - Ida J (wid Willie) h502 Tilden
 - Ina lndry wkr Sir Walter Hotel r6 W Hati Al
 - Inez Mrs counter S&W Cafeteria r109 W Jones
- JONES INEZ BRIGMAN MRS, SEC-EXEC DIRECTOR HOUSING AUTHORITY of THE CITY of RALEIGH, N C, h1312 WILLIAMSON dr, TEL 2-3527**
- Iola B Mrs clk First Citizens Bk & Tr r1315 Mayfair rd
 - Ira H (Evelena S) emp State College h D6 Washn Ter Apts
 - Ira L (Malva H) supvr CP&L h723 Lake Boone Trail
 - Irene h1311 E Jones

**MUTUAL AUTO INSURANCE CO.
MUTUAL FIRE INSURANCE CO.
LIFE INSURANCE CO.**

Telephone 4-3463

JONES

- Irene maid r214 Idlewild av
- Irene J (wid Robt) r G12 Washn Ter Apts
- Irene W Mrs r316 W Hargett
- Iula F (wid Allison) r914 Manly
- Ivan D (Lillian T) emp State College h2710 Rosedale av
- J A inspector Seaboard KK
- J A trainman SAL r17 N West
- J Craig Mrs bmo State Dept Rev r Wake Forest N C
- J Garland (Dorothy G) mgr Jones Sausage Co ht815 West Smallwood dr
- J Livingston (Ruth B) ofc mgr Armco Drainage & Mtl Products h2929 Claremont rd
- J Monroe (Lorraine) clk Caro Coach h2239 The Circle
- J Russell (Frances G) hlpr Columbia Baking h407 Frank
- Jack (Myrtle) hlpr McGee Produce h109 N Bloodworth
- Jack L (Hazel D) lndry wkr h1624 Green
- James r13 St Augustine av
- James r County Home
- James (Lacy) bellmn Hotel Carolina r516 S Swain
- James (Sarah) clk P O h3109 Hboro apt B6
- James lab Std Cinder Block
- James Rev (Minnie L) pastor Union Bapt Ch h513 Rosengarden al
- James A h302 St Augustine av
- James A (Melba S) eng CP&L h2702 Vanderbilt av
- James A (Mae S) linemn CP&L r Garner N C
- James A (Gertrude Y) supt of trans-mission CP&L h1211 Mordecai dr
- James B (Lessie P; Jones Barber) h1229 US Hwy 15a South
- James C (Katie S) clk Fred C Jones h707 N Bloodworth
- James C (Christine J) constn wkr h6 Iredell ter
- James C (Lillie M) lab K&L Auto Serv h Park la rd
- James C jr (Elva) carrier P O r6-B Fincastle apt
- James D (Gladys F) yd formn NS Ry h1630 Sunrise av
- Jas E (Sadie C) caller N S Ry h502 Cleveland
- Jas E (Althea P) mtcemn City Housing Authority h H2 Washington Ter Apts
- James E (Arwilda C) slsmn Waco Sales h2207 Bernard
- James L lab Cline Paving r Spring Lake N C
- James M lab Cline Paving r209 Firwood av
- James M (Eleanor G) pres Venetian Blind Serv Center h304 W Whitaker Mill rd
- James R (Marguerite) bus opr Caro Coach r RD 4
- James R (Minnie B) jan State College h212 Lee
- Jane C Mrs ofc sec Peden Steel h7½ Maiden la
- Jasper B (Avis F) appr Edwards & Broughton h611 S Boylan av
- Jeanie B (wid Alf) maid h421 Watson
- Jeannette T Mrs emp State Emp Security Comn h724 Mial

RALEIGH BUILDING & LOAN ASSOCIATION

Raleigh's Oldest Financial Institution
HOME FINANCING OUR SPECIALTY

Jones PURE PORK SAUSAGE

"The Ham Makes It Different"

RALEIGH TEL. 5195

Jones Sausage Co.—Garner, N. C.—Dial 29-3431 and 29-5011



JONES

- Jerry tech State College
- Jesse F (Dorothy K) exec sec N C Automotive Wholesales Assn h1827 West Smallwood av
- Jesse H (Ada P) guard Central Prison h622 N West
- Jesse H (Margt C) hlpr John Norwood & Co h720 W North
- Jesse J (Constance C) hlpr Buffalo Tank r1108 S East
- Jessie (Berlie) emp State College h1100 E Martin
- Jessie B maid r914 Manly
- Jeter porter Woolworth's h J4 Washn Ter Apts
- Jimmie M (Vester) hlpr Tire Sls & Serv r RD 2
- Joan M Mrs cash Jean's h1926 Bernard
- JoAnn R Mrs nurse Rex Hosp h122 Hillcrest rd apt 7
- Jodie M waitress Ballentine's Restr
- Joe S jr (Mary H; Capitol Soda Shop) h1001 Brooks av
- John driver Correll Coal r601 Cannon
- John D (Lena B) slsmn Sir Walter Chevrolet h418 Harding
- John E (Maggie) cook S&W Cafeteria h1137 S State
- John E firemn State Bldg Grounds h316 1/2 Carver
- John H (Bertha S) atndt Esser's Gulf Serv h507 1/2 Pace
- John H (Susie) constn wkr h12 Hyde Ter
- John L (Rosa) clk Coca-Cola h608 North Boundary
- John M (Edna E; Jones Grill) h14 Bagwell av
- John M studt r2205 Byrd
- John M whsemn J B Hunt & Sons r305 Peartree
- John O (Minnie J) emp Dillon Sup h1412 Jackson
- John O (Mattie E) washmn DeMent's Shell Serv h100 Bart
- John R agrl economics emp State College r do
- John R jr (Gracie E) routemn Smith-Merville Dairies h308 Linden av
- John W (Kathleen P) parts clk City h913 Harp Terrace
- John W Rev (Alga F) pastor Fville St Bapt Ch h1013 S Person
- Johnnie jr (Ethel B) waiter Sir Walter Hotel h301 Smithfield
- Johnnie H (Jane C) studt h7 1/2 Maiden la
- Johnsie M Mrs asst cash N C Mut Life Ins r311 Camden
- Joseph instr St Augustine's College r do
- Joseph A (Lacy H) elev opr Caro Hotel h911 E Martin apt 3
- Johnnie H (Jane C) studt h7 1/2 Maiden la
- Johnsie M Mrs asst cash N C Mut Life Ins r311 Camden
- Joseph instr St Augustine's College r do
- Joseph A (Lacy H) elev opr Caro Hotel h911 E Martin apt 3
- Joseph B (Lela H) fxr Pilot Mills h222 Summit av
- Joseph M atndt Dealey's Serv Sta r208 Prospect av
- Joseph R (Bernice J) engineer SAL h107 Hudson

FIRST CITIZENS BANK AND TRUST COMPANY

Complete Banking Service

Member Federal Deposit Insurance Corp.

JONES

- Joseph S (L Florence) formn Sou Ry h529 New Bern av
- Josephine maid Andrew Johnson Hotel h1305 Garner rd
- Juanita studt r A19 Washn Ter Apts
- Juanita A Mrs cash Sou Life Ins h825 N Bloodworth
- Julia B studt r2204 Fairview rd
- Julia C (wid Cullen) r105 N McDowell
- Julia E Mrs beauty shop 115 1/2 E Hargett h105 N State
- Julia P Mrs sec M W Jones Lbr h2204 Fairview rd
- Julian stock clk Carolina Surgical Sup r Garner N C
- June lab r6 W Hayti al
- Junie USA r906 Johnson al
- Junius wvr Pilot Mills r709 N Sbury
- Kathleen maid h125 E Hargett R1
- Katie clk Hotel Carolina h747 Hillsboro
- Katie B (wid John M) ofc sec Belvidere Bldg h2205 Byrd
- Kati G (wid Dock) r817 Manly
- Keene (Nancy J) chf dep clk US Dist Ct h2102 Smallwood apt A
- Kit B (Mary O; Friendly Gro) h905 S Blount
- Kittie C (wid Moses) h552 E Cabarrus
- Kitty r214 S Bloodworth
- L Ellen Mrs emp Natl Sch Sup h317 Oakwood av
- L Ezra (Iola B) buyer Hudson-Belk h1315 Mayfair rd
- Larry W (Cath P) bodymn Acme Auto Serv h311 1/2 E Cabarrus
- Latta (Gertrude M) baker h508 S Blount
- Latta jr USA r508 S Blount
- Laura clk ABC Bd r Clayton N C
- Laura L Mrs filler Pilot Mills h1115 Harp
- Lee (Joan) USA h1926 Bernard
- Lee D (Frances) prsr Nedlin-Davis Clns h218 Heck
- Lee R (Beulah) driver Pine State Crmry r RD 4
- Leland slsmn Rem-Rand r Pace
- Lenora maid h1108 S East
- Lenora Mrs cook Walock Soda Shop h530 E Lenoir
- Leonidas M (Letitia H) emp State College h1622 Park dr
- Leroy whsemn Raleigh Paper r319 N Haywood
- Leslie whsemn Austin-Heaton r E Hargett
- Lessie maid h429 S Swain
- Lessie P Mrs pkr R&S Pkg h1229 US Hwy 15a South
- Lester W (Sophie C) mech Am Woolen h1248 Daladams
- Leta maid 2025 St Mary's
- Letha J (wid Lonnie J) h557 E Martin



Phillips Roofing Co.

ROOFING & SHEET METAL WORKS
Skylights
Ventilators
Gutters
Down Spouts

DIAL
3-3520

319
W. Davie



Johnson-Lambe Co.

TOYS
GAMES



FRIGIDAIRE

REFRIGERATORS
WASHERS
IRONERS AND
APPLIANCES

116-118 South
Salisbury

DIAL
8848



POWELL-STEWART MOTOR CO.

ACCESSORIES — GENERAL REPAIRING

419 S. Wilmington



Tel. 7214

**JOYCE
&
BAILEY
FURNITURE
CO.**

QUALITY
FURNITURE

"Don't Try and
Try Again
Try Joyce &
Bailey"

612-614
N. Person

**PHONE
4-2742**

**BRYAN
ROCK
AND
SAND
CO.**

Producers of
**SAND
WASHED
GRAVEL
CLAY
GRAVEL
CRUSHED
STONE
SCREENINGS**

Operations at
ABERDEEN
GARYSBURG
GOLDSBORO
ROLESVILLE
BAILEY
LINDEN
WEST END
PETERSBURG, Va.

207
Raleigh
Bldg.
DIAL
3-1986

WHOLESALE

WHOLESALE



**MORTGAGE LOANS
INSURED SAVINGS**

SPONSORS OF HOME OWNERSHIP

132 S. Salisbury

Dial 3-1633

**HENRY D. HILL
DECORATOR
KYANIZE**

PAINTS - VARNISHES - ENAMELS

205 OBERLIN RD. DIAL 2-4915
Nights & Sundays 3-9181

JONES

- Letitia H Mrs pres-treas Capital City Lndry h1622 Park dr
- Lewis (Doris W) credit mn Wachovia Bk & Tr h2508 Fairview rd apt M 4
- Lillian T Mrs tchr Peace College h2710 Rosedale av
- Lizzie G (wid George A) h720 Harp
- Lois N bkpr Atlantic Fire Inc h522 S Salisbury
- Lola (wid Allen) maid h214 Idlewild av
- Lona M prsr Oak City Lndry r709 Ellington
- Lonnie (Louise J) hlpr Edwards & Broughton h101 Branch
- Lorena T sten N C State Bd of Cosmetic Art
- Lorraine clk Mtr Bearings & Parts r2239 Circle dr
- Louella r910 Oakwood av
- Louis E (Shirley S) staff mgr Imperial Life Ins h2006 Wake Forest rd
- Louise maid r909 Johnson al
- Louise H Mrs winder Am Woolen b1727 Poole rd
- Louise J Mrs opr SBT&T r307 Glascock
- Louise L sten SAL r783 Hboro apt Y3B
- Louise O Mrs clk Pine Drug r623 W South
- Lovie L music tchr Peace College h1508 Benehan
- Lucille studt r220 Heck
- Lucille G Mrs clk State Tchrs & Emps Retirement System r Louisburg rd
- Lucille H Mrs cook r752½ Fville
- Lucille W Mrs housekeeper State Hosp h213 E Aycock
- Lucy H Mrs h907 Peace Ter
- Lula S (wid Tim) h909 Wilmington Ter
- Lulubell J (wid Harold) maid b105 Hoke
- Lyda J title examiner State Dept Mtr Vehicles h783 Hboro apt Y3B
- M Bessie Mrs pkr Jones Sausage b909 Fville
- M W Lumber Co Inc Malcolm W Jones pres-treas Malcolm H Jones (New Bern N C) v-pres whol 16 W Martin R804
- M Wallace (Mildred W) formn Raleigh Tractor & Truck h108 Plainview av
- Mabel M emp State College r2410 Dix
- Madeline F Mrs cash Hudson-Belk r Cary N C
- Madge B (wid Malchus G) h122 N McDowell
- Mae L maid City Schs r323 N Haywood
- Magnolia Mrs prsr Raleigh Lndry h413 W South
- Malcolm H v-pres M W Jones Lbr r New Bern N C
- Malcolm W (Julia P) pres-treas M W Jones Lbr h2204 Fairview rd
- Malva H Mrs dept mgr Elec Equip h723 Lake Boone Trail

JONES

- Mamie E (wid Wm O) chf tel opr State Bldg & Grounds r108 Park av
- Margt r15 W Lenoir
- Margt dishwasher City Sandwich r K29 Washn Ter Apts
- Margt A emp State College h753 Hboro apt B302
- Margt L (wid Hugh R) r307 Cutler
- Margt M Mrs extension serv emp State College
- Margt R (wid Geo) r522 S Salisbury apt 4
- Margt S (wid Malacbi) maid Ins Bldg b518 W South
- Marguerite D maid r518 W South
- Marie V Mrs clk Met Life h105 E Edenton apt 204
- Marion atndt Woodard's Serv Sta r RD 4
- Marjorie H Mrs ofc sec N C State Nurses Assn r Cary N C
- Mark clin Central Clns r405 Lee
- Marlon F carp State Hosp r Clayton N C
- Martha A (wid Albert) maid h810 E Davie

**JONES MARTHA D, DEAN of STUDENTS
SAINT MARY'S SCHOOL and JUNIOR
COLLEGE, r STMARY'S CAMPUS,
900 HILLSBORO, TEL 3-6621 (See
page 78 Buyers' Guide)**

- Martha E Mrs music tchr 308 Lake Boone Trail h do
- Martha E Mrs sten Smith Bldg Co h1709 Oberlin rd
- Marvin L (Evelyn T) emp State Emp Security Comn h105 Montgomery
- Marvin T (Lovie E) attendance ofcr County Dept of Pub Instruction r Cary N C
- Mary maid Caro Buick h516 Cannon
- Mary A maid r552 E Cabarrus
- Mary A (wid Alonzo A) h2317 Wade av
- Mary E clk State Bd Health r308 Poplar
- Mary H Mrs nurse Rex Hosp r518 Cleveland
- Mary J Mrs asst Rex Hosp r16 D Vetville
- Mary L tchr County Sch r1307 Rand dr
- Mary M tobacco farm emp State College
- Mary M Mrs maid h828 S State
- Mary O r1020 W Peace apt O-3
- Mary O Mrs (Friendly Gro) h905 S Blount
- Mary R (wid Wm K) r1310 Glenwood av
- Maryland Z (Callie S) jan Wachovia Bk & Tr h904 S Blount
- Mathelia Mrs maid Hotel Carolina h719 Church
- Mattie M studt r314 Bledsoe av
- Mattie P (wid Alpsono) h308 Poplar
- McCoy (Hazel) jan State Dept Rev h904 S Haywood
- McLeland (Mary E) USA h120 Blanchard
- Meda C (wid Robt L) r204 Furches
- Melba S studt r2702 Vanderbilt av
- Melvin (Shirley) jan Eliza Poole Sch h827 Bragg
- Melvin (Johnsie) ship clk James H Anderson Co r311 Camden
- Merle F Mrs nurse State Comn for the Blind r1212 Courtland dr
- Meta r1607 Sunrise av
- Mildred A payroll clk Royal Baking r207 S Swain
- Mildred A civ eng State College r Neuse N C

BYNUM PRINTING CO.

Dial 6417

119-121 W. Hargett St.

**Better
Printing**

Aman Insurance Agency, Inc.

• ALL LINES OF INSURANCE •

1628 Glenwood Ave. Five Points

Tel. 7361

JONES

- Mildred L Mrs clk Durham Life Ins h108 Plainview av
- Mildred W Mrs nurse aide Rex Hosp r813 Clay
- Millard jr (Louise D) driver B O Johnson h G15 Washn Ter Apts
- Milton lab r1305 Garner rd
- Milton E (Hazel W) slsmn Pine State Crmry h206 Myers av
- Minnie H (wid James) maid h313 Battle
- Minnie M (wid M M) slswn Betty Gay Shop h713 Hinsdale
- Minor (Josephine U) lab Weinstein Hide & Mtl h1305 Garner rd
- Mollie R emp State College r25f Vetville
- Mona Mrs noble grand Wake Rebekah Lodge No 4 200F
- Morris H slsmn Wilson & Co r Willow Springs N C
- Moses L hlpr Yates Auto Serv r RD 4
- Mozelle tchr State Sch for the Blind & Deaf r do
- Nanci L emp State College
- Nancy field representative State Bd Pub Welfare r Salisbury N C
- Nancy J Mrs clk-Sten US Dist Atty h2102 Smallwood dr apt A
- Nathan P prsr Friendly Clns r Method N C
- Nathl r316½ Carver
- Nathl lab r607 Cannon
- Nellie B Mrs clk SAL Newstand h721 Halifax
- Nellie B Mrs nurse 1210 Filmore h do
- Nellie R Mrs spnr Am Woolen h525 Orphanage
- Newton B carp Chambers Caviness Inc r RD 4
- Nicey M Mrs cash State Finance r205 Ashe av
- Nina Mrs maid County Tuberculosis Sanitorium h1107 S East
- Nola M Mrs cafeteria cash Hugh Morson Sch r Lake Raleigh N C
- O Cleveland (Helen S) prntr Evans Studio r611 S Boylan av
- Octavia M Mrs prsr Capitol City Lndry r513 Rosengarden al
- Odessa maid r216 Camden
- Ola M dishwasher Pic 'N' Eat r RD 6
- Oliver J hlpr Whispering Pines Drive In r RD 3
- Ollie E (Bertha) driver Seven Up Btlg h603 Anwood pl
- Omaha (wid Frank E) r2912 Oberlin rd
- Ora L Mrs cash & hostess Hofbrau r4403 Western blvd
- Oscar M (Della F) acctg clk State Treas Dept Bond Div h1543 Sunrise av
- Otha serv mn C C Mtr r Garner N C
- O Horace (Lorraine) slsmn Rucker Frozen Foods h205 Angiar av
- Otis V (Irma S) slsmn Caro Buick h3121 Stanhope av
- Otis V jr (Louise T) mfrs rep h3009 Wade av
- Patricia A transcriber undwrtr Farm Bur Mut Auto Ins r Garner N C
- Pattie maid r311 W South
- Paul A agrl eng State College
- Paul A driver New Dixie Lines r204 Poplar

Newsome Roofing Company

Bird Roofs Insulated Siding
Asbestos Siding
Approved Applicators
FREE ESTIMATES TERMS
S. Blount Ext. P.O. Box 2201
Phone 6132

JONES

- Paul W (Edith J) lab r1420 Oakwood av
- Pauline G (wid Malcolm J) waitress Forty-Second St Oyster Bar h817 Peace Ter
- Pauline S bkpr Mangel's r Cary N C
- Pecola r County Home
- Peggy r214 S Bloodworth
- Peggy F Mrs cash Modern Finance h220 St Mary's
- Peggy L clk-typ Walker Martin Inc r211 Grand av
- Peninah maid County Tuberculosis Sanitarium r1107 S East
- Percy C (Lama M) slsmn Dixie Whol h412 N East
- & Perry Beauty Shop (Eva Jones Mrs Joella Perry) 125 E Hargett R4
- Peter D comp Mitchell Printing r Wake Forest N C
- Philip C sec-treas Pet & Hobbies h108 E Peace
- Phillipp S Mrs tchr Mt Vernon Goodwin Sch h516 Polk
- Preston lab Raleigh Bonded Whse r Garner N C
- Preston D formn Cole-Willard Stone Ridge rd
- Pure Oil Service (Raymond Jones) fill sta 3212 Hboro
- Purvis (Louise J) slsmn Brooks Appli-ance r307 Glascock
- Quincey lab r1007 Manly
- R Eug (Bessie W) wldr Aeroglide Corp h223 Georgetown rd
- R L emp United Terrazzo & Tile r Durham N C
- R Ward formn SAL r207 N Blount
- Ralph M (Barbara A) driver A G Boone Co h208 N West
- Ralph N emp State College
- Raymond (Vernell; Jones Pure Oil Serv) r RD 6
- Raymond (Indiana D) lab State College h409 S Swain
- Raymond B emp USDA-PMA r YMCA
- Raymond C (Bernedyne) carrier P O r RD 1
- Raymond McK emp State College
- Raymond T (Laura L) fixer Pilot Mills h1115 Harp
- Rebecca F Mrs slswn Boylan Pearce h506 Sasser
- Rebecca W Mrs h8 Rogers al
- Redden R jr (Willie B) barber Bus Terminal Barber Shop h319 W Edenton
- Refrigeration Service Inc Walter H Jones pres Robt E Riley v-pres Mrs Frances L Jones sec-treas 426 S Dawson
- Rena emp Watson Seafood & Poultry
- Rex K (Mary E) serv mgr Marchant Calculators h2208 Wake Forest rd

PINE STATE

MILK * ICE CREAM
* DAIRY PRODUCTS

414-418 GLENWOOD AVE.

PHONE 2-3911

PUBLIC SERVICE CO. of N. C. INC.

NATURALLY IT'S GAS



CLEAN ECONOMICAL

Cooking
Refrigeration
and
Water
Heating
With
GAS

Perdue Bros. Inc.

GENERAL CONTRACTORS



Residential

OR

Commercial
2617 Grant

Ave.
115

W. Peace

TEL.

2-0127

Wm. A. PAHL Co., Inc.
PAINTING and DECORATING CONTRACTORS
 PHONE 2-0425
 2547 WAKE DRIVE

WRENN
ELECTRIC
CO.

ALL TYPES
 ELECTRICAL
 APPLIANCES

APEX WASHERS
 AND
 IRONERS

WAYNE
 WATER SYSTEMS

CROSLY
 RADIOS
 AND
 REFRIGERATORS

404 Glenwood
 Ave.

PHONE
 3-3405

HUDSON-BELK

38 years in Raleigh

Eastern Carolina's
LARGEST Store

MOORE-WRIGHT
Construction Company, Inc.

General Contracting
 Robt. L. Wright
 1014 FAIRCLOTH EXT.
 PHONE 9980

JONES
 --Richd C driver Cline Paving r Goldsboro N C
 --Richard M (Marguerite N) USA r800 N Blount
 --Riley (Dorothy M) c/n White Trans h110 Pender
 --Rita C Mrs opr SBT&T h601 Elm
 --Robt jan Raleigh Bldg r642 South Boundary
 --Robt A studt r1720 Hboro
 --Robt A studt r1307 Rand dr
 --Robt C chf dispr SAL h1020 W Peace apt 03
 --Robt C (Lucille W) mech Pepsi-Cola h213 E Aycock
 --Robt D (Joann R) emp SBT&T h122 Hillcrest rd apt 7
 --Robt D hlpr Yates Auto Serv r RD 4
 --Robt E county agt State College
 --Robert F (Fannie B) wl dr Penden Steel r529 S Salisbury
 --Robt H interviewer State Comnr of Paroles r1908 Smallwood dr
 --Robt L (Thelma M) repr E R Poole Mus h955 Peace ter
 --Robt P slsmn Esso r RD 4
 --Ronnie J (Mamie T) jan State Bldgs & Grounds h709 E Davie
 --Rosa studt r705 Ellington
 --Rosa B Mrs maid h716 Fville
 --Rosa H Mrs bkpr Banks Parts h608 North Boundary
 --Rosa L emp State College
 --Ross C (wid John) r624 Devereux
 --Ruby A mach opr Caraleigh Mill h10 S Swain
 --Ruby D sten Raleigh Times r1310 Glenwood av
 --Ruby L h709 Carroll av
 --Ruby L (wid Jack) clk State Dept Rev h321 E Morgan apt 5
 --Ruby W Mrs (Jones Sewing Shop) alt shop 133 Fville R412 h912 W South
 --Rufus emp United Terrazzo & Tile r Durham N C
 --Ruth F (wid Chas L) ofc sec McKinley H Dollar r124 E Edenton
 --Ruth M Mrs cash Wake Farmer Co-op r Cary N C
 --S Grady (Addie L) mgr Farmers Exch h300 W Aycock
 --S Grant (Ruby D) slsmn Britt Co h1306 Courtland dr
 --Salina S (wid Donnie) h1114 S Bloodworth
 --Sallie Mrs bindery wkr Edwards & Broughton r330 E Hargett
 --Sally W clk Farm Bur Mut Auto Ins r112 Halifax
 --Sam r1111 E Lane
 --Sam A jr (Ora L) printer News & Observer r4403 Western Blvd
 --Sam H (Eula) USN r445 N Wilmington

JONES

--Sammie driver Acme Cab r550 E Edenton
 --Sammie L clk First Citizens Bk & Tr r704 Holden
 --Sammie L extension serv emp State College
 --Saml laundry wkr State Sch for the Blind & Deaf r909 Johnson al
 --Saml A (Nelia S) h3 Dixie dr
 --Saml A (Vivian H) credit mgr Job P Wyatt & Sons h2512 Vanderbilt av
 --Saml G slsmn Britt Co r1306 Courtland dr
 --Saml M r122 N McDowell
 --Saml R mech Conn-Gower Pontiac
 --Saml W (Thelma S) engineer SAL h704 Holden
 --Sara E tchr St Mary's Sch & Jr College r900 Hboro
 --Sarah Mrs spnr Burlington Mills h3109 Hboro apt B6
 --Sarah A (wid Ulric B) h1806 Hboro
 --Sarah W extn serv State College
JONES SAUSAGE CO, J GARLAND
JONES MGR, EARL T JONES
BUSINESS MGR, MAKERS OF JONES
PURE POLK SAUSAGE, "THE HAM
MAKES IT DIFFERENT," GARNER,
N C, TELS 29-5011 and 29-3431,
RALEIGH, TEL 5195 (See page 184
Buyers' Guide)
 --Seby B (Christine R; Davidson & Jones; Fairfield Motor Court) h2117 Woodland av
JONES SERVICE STATION (W R JONES),
WASHING, POLISHING, GREASING,
AUTO ACCESSORIES, 200 S DAW-
SON, TEL 3-3044
 --Seth M (Ada) farm equipment opr State Hosp r do
 --Sewing Shop (Mrs Ruby W Jones) drsmkr 8 1/2 W Hargett 2d fl
 --Shade (Sarah S) lab Coca-Cola h8 Asheter
 --Sherwood L (Lillian G) insp U S Weather Bureau h2719 Cartier dr
 --Sherwood W ofc mgr CP&L r1806 Hboro
 --Shirley A sten N C Burial Assn Comn
 --Shirley S Mrs waitress Finch's Drive In & Grill h2006 Wake Forest rd
 --Sidney (Cath C) brklyr h1114 1/2 E Morgan
 --Sidney G emp State Emp Security Comn r501 Oakwood av
 --Silas physical plant emp State College
 --Sophie C Mrs r1013 S Person
 --Stanford jr barber h427 Alston
 --Street Open Air Market (Newton B Penny) 319 W Jones
 --Sudie maid r13 St Augustine av
 --Sue B Mrs clk Ivey Taylor h205 Forest rd
 --Susan R Mrs h101 Seawell av
 --Susie r220 Heck
 --Suzanne W Mrs reporter News & Observer h414 Cutler
 --T Alline maid r914 Manly
 --T Pearl maid r816 Cannister
 --Taft (Emma S) driver Capital Ice & Coal h716 Quarry
 --Teenie lab r721 S Dawson
 --Thelma A maid h914 Manly
 --Theo driver De Luxe Taxi

MARTIN MILLWORK CO.

LUMBER — MILLWORK — PAINTS

Dial 3-1681

End W. Morgan St. at Harrison Ave.

CHAMBERS-CAVINNESS, INC.

General Contractors
RESIDENTIAL and COMMERCIAL BUILDERS
FLOORING—FORMICA COUNTER TOPS
BUILDINGS OF MERIT—HOMES OF DISTINCTION 2515 FAIRVIEW RD.
PHONE 5643

JONES

- Theophilous driver B O Johnson r RD 5
- Thos (Wilma A) h1517 E Jones
- Thos (Frances G) hlpr Allen Forge & Wldg r707 S East
- Thomas wvr Pilot Mills r709 N Sbury
- Thos E (Gwendolyn M) shoe dept mgr Martin's Haberdashery h1704 Poole rd
- Thos L (Alma P) hlpr Thompson Elec h603 Harding
- Thos M (Juanita A) swtchmn SAL h825 N Bloodworth
- Thos N (Faye A) slsmn Brooks Appliance h1101 Brooks av
- Thos P (Ella T) jan Union Bus Terminal h1103 Smithfield
- Thurman R (Bess H) cabtmkr Chambers Caviness Inc h108 W Aycock
- Ulysses C jr USA r8 Lincoln ter
- V R jr (Mary J) mach opr Peden Steel r7 E Lane
- Vanco (Eula H) lab Cline Paving h E40 Washington Ter Apts
- Velma A (wid Onnie) h916 Wilmington Ter
- Velvin (Alice) hlpr Tire Sls & Serv r Garner N C
- Vera Mrs slswn Hudson Belk r4211 Reavis rd
- Vernell H Mrs clk typ N C Automobile Dirs Assn r117 N Person
- Vernie L maid Rex Hosp r1114 S Haywood dr
- Violet Mrs nurse Mary Eliz Hosp r20 Bagwell av
- Violet B Mrs clk CP&L h619 W Jones
- Violet T (wid Herman) r904 Manly
- Violeta S (wid John V) h501 Frank
- Virginia Mrs mgr Hudson-Belk r625 New Road
- Virginia D emp State Emp Security Comn r Cary N C
- Virginia R clk CP&L r2419 White Oak rd
- Virginia W Mrs bkpr Jones Sausage h1815 Wake av
- W Alonzo (Lenora) whsemn Brogden Prod h530 E Lenoir
- W C trainman SAL
- W Davis (Ruth C) emp US Civ Defense h208 Chamberlain
- W Davis jr adv slsmn News & Observer r208 Chamberlain
- W Erwin (Eliz K) plmb Bashford Plmbing & Htg h107 E Aycock
- W Esten (Cassie H) formn Caro Coach h211 Grand av
- W Raymond (Jones Service Station) h125 E Hargett R9
- W Vance (Rebecca F) swtchmn SAL h506 Sasser
- Wade T sch of forestry emp State College
- Walda (Alberta M) lab Bullock & Procter Plumbing & Heating h1309 Gill
- Waldo O (Virginia G; Capitol Soda Shop) h1928 New Bern av
- Wallace atndt Eatman's Gulf Serv
- Walter B (Rebecca L; Victory Cab Co) h320 1/2 Glenwood av
- Walter B (Frances D) assoc Joseph N Farlow r707 E Pine dr
- Walter B jr (Elouise) mixer Royal Baking r411 N Boylan av
- Walter H (Frances L) pres Jones Refgr Serv h1702 Patton rd

HOBBY'S TRANSFER and STORAGE CO., Inc.



Authorized Agents

STORAGE
Nation-wide Long Distance Movers
Phones Day—2-0272
Nite—2-3160 510 W. Jones

JONES

- Walter H (Elise D) sls eng Material Sls h120 N King Charles rd
- Walter L trainmn SAL r715 Gaston
- Walter R (Evelyn L) teleg opr NS Ry h1742 1/2 US Hwy 15a South
- Walter W (Alma F) sht mtl wkr Bowden's Tin Shop h207 S Swain
- Wayland E (Julia E) h105 N State
- Wedon studt r212 Lee
- Wesley (Maggie F) h1207 Gill
- Whalen (Lucille S) lab r1304 Holman
- Wilbur bus boy S&W Cafeteria r1103 Austin
- Wiley C hlpr Bashford & Mann Furn r RD 2
- Wiley P (Mary C) dep County Sheriff h5211 Western blvd
- Willard J (Ruby) appr Edwards & Broughton h1236 Dal-Adams
- Wm (Harriet S) h535 E Lenoir
- Wm brklyr r417 Cannon
- Wm cook r642 South Boundary
- Wm emp Dillon Sup r721 S Dawson
- Wm (Juanita M) lab h319 N Haywood
- Wm lab Weinstein Hide & Mtl r RD 4
- Wm A slsmn Wright's Clothing Store r Cary N C
- Wm B emp State College
- Wm B dept of agrl emp State College
- Wm C slsmn Firestone r RD 3
- Wm D clk State Dept Pub Instn r528 S Bloodworth
- Wm D jan City Sch r RD 1
- Wm D (Mary E) hlpr Yates Auto Serv h539 E Lenoir
- William D plumber State Hosp r do
- Wm E (Mary) mgr Firestone Stores r Garner N C
- Wm F ship clk Bell Bakeries r812 W Hargett
- Wm G mech Harmon Mtr r Clayton N C
- Wm G jr (Neville W) slsmn Logan & Kanawha Coal h2505 Country Club ct
- Wm H (Ora Y) h1017 Cannister
- Wm H (Pauline) driver Haigh Sup h618 Tower
- Wm H (Pansy C) firemn N S Ry h302 Georgetown rd
- Wm H hlpr Dr Pepper r521 W South
- Wm H (Rosa L) mtl wkr Max Banks h808 Colton pl
- Wm H (Betsy A) store mgr Barnes Mtr & Parts h518 Glascock
- Wm H jr emp Caro Coach r808 Cotton pl
- Wm J (Fannie S) h117 N Person
- Wm N (Grace H) slsmn Curtis Candy h5 Rosemary
- Wm P supvr Coca-Cola r Cary N C
- Wm R (Nannie G; Jones Serv Sta) h404 Morrison av

PENNSYLVANIA
TIRES



WATKINS
TIRE &
BATTERY
CO.

124
W. Davie

PHONE
6679



HEATER
WELL
CO.
Inc.

Water
Well
Drilling

Phone
2-4675
306
S. Salisbury
St.

MITCHELL

PRINTERS — BOOKMAKER — BINDERS — RULERS
SUPERIOR PRINTING TEL. 8821 and 8822

PRINTING COMPANY

PEACE COLLEGE

A Junior College for Young Women With a
Two-Year College Preparatory Department



3707 Hillsboro
Phone 3-1071

Efird's Department Store

Raleigh's Thrift and Style Center

208 FAYETTEVILLE ST.

CITY TAXI CO.

2-1489

24 Hours

• COURTEOUS TAXI SERVICE •

JONES

- Wm R (Louise H) bulldozer opr C & S Baker h1727 Poole rd
 - Wm R (Rita C) driver Swift & Co h601 Elm
 - Wm S (Philippa S) slsmn Fisher's Bakergo Sandwich Co Inc h516 Polk
 - Wm S jr studt r516 Polk
 - Wm T r407 N Boylan av
 - Wm T h112 N West
- JONES WM W (RUTH D), COMNR of BANKS, OFFICE 2d fl STATE LABOR BLDG W EDENTON ne cor SALISBURY, TEL 4-3611 extn 267, AFTER 6 P M TEL 3-6603, h507 CLEVELAND, TEL 2-1759**

- Wm W jr (Maxine C) mens activity dir P S r Cary N C
 - Willie E r322 W Jones
 - Willie E (McCannie R) dorm emp State College h512 E Cabarrus
 - Willie K emp State College r Garner N C
 - Willie T (Annie B) guard Central Prison h1001 N State
 - Wilma A Mrs tchr County Sch h1517 E Jones
 - Windsor driver W H King Drug r808 Battery dr
 - Woodrow W (Maybelle; J & L Elec) r Webb
 - Woodrow W (Dorothy L) mech Raleigh Tractor & Truck h213 S Lord Ashley rd
 - Wyatt F (Nellie B) bmo State Dept Mtr Vehicles h721 Halifax
 - Zephaniah lab PO r729 S Blount
 - Zola R (wid Wm) r222 Summit av
- Jonez Louis animal industry emp State College
- Jordan A Tony (Mabel; University Sweet Shop) r211 Bledsoe av
- Alice Mrs smstrs Delany Clns
 - Alphonso Rev (Mae P) evangelist h2105 Bernard
 - Alvis R Mrs interviewer State Employment Security Comn h1219 Mitchell
 - Archie (Mrs W A) slsmn Royal Baking r Fville N C
 - Audrey B emp institute of stat State College 1000 W Cabarrus
 - Bessie S (wid James R) elev opr County Court House h200 Gilbert av
 - Bobby plmb hlpr W H Calder Plmb & Heating r12½ Bagwell av
 - Bradley P (Mary M) linemn CP&L h1811 Rankin
 - Carnation (wid Chas) h306 E Hargett
 - Carrie O (wid Rupert B) h127 New Bern apt 405
 - Chas USA r825 E Martin
 - Chas J jr (Ruth P) plant supvr Sanitary Ladry h1737 Brooks av

JORDAN

- Christine waitress Club 15 r423 Fayetteville
- Cleo C Mrs clk First Citizens Bk & Tr h100 Seawell av
- Cohen E (Mildred H) clk Gregory Poole Equip h3149 Stanhope av
- Coy C (Joye E) sls supvr CP&L h1309 Williamson Dr
- Dallie H (Helen M) printer News & Observer h2804 Bedford av
- Daniel A painter CP&L r RD Sawyer la
- David H (Cleo C) emp SH&PWC h100 Seawell av
- Dorothy P waitress College Grill r106 N East
- Edmund P jr (Julia B) adv mgr Sears Roebuck h1923 Clark av
- Eliz M tchr County Sch h203 S Tarboro
- Elsie W clk State Dept Agrl r2709 Lockmore dr
- Ernest E studt r2708 Wayland dr
- Etta L Mrs clk Pilot Mills h934 N Boylan av
- Eug N forest research emp State College
- Fred W (Etta L) store mgr P D Snipes Co h934 N Boylan av
- Gene B (Sallie H) vehiclemn Ry Exp h712 Edmond
- Geo (Marie J) carp r328 Cannon
- Geo H (Hattie D) rl est 5W Hargett R303 h2904 O'Berry
- Geo W (Alvis R) clk SH&PWC h1217 Mitchell
- Graydon W (Lucille M) revenue administrative officer State Dept Rev r Cary N C
- Hattie D Mrs sten State Dept Pub Instn h2904 O'Berry
- Henry W chairmn SH&PWC r Cedar Falls N C
- Hubert hlpr K&L Auto Serv r RD 3
- Hubert B (Kate M) insp SH&PWC r Cary N C
- J Everette (Lillie W) slsmn McCallum Whol Floral h2708 Wayland dr
- J Heriman (Aubrey B) carp h225 Elm
- J Jack (Sarah H) mgr Ambassador Theatre h2100 St Mary's
- Jas H driver City r520 N Salisbury
- James K jr emp State College r do
- Jean E agrl extension serv emp State College h308 E Peace
- John R jr (Patricia W; Blanchard & Jordan) r1308 Duplin rd
- Joseph clk Whitaker Park Gro r Leesville rd
- Joseph (Irene) hlpr Raleigh Linen Serv r711 W Morgan
- Joseph A (Lettie L) rec clk Mtr Bearings & Parts h122 Plainview av
- Joseph D (Frances R) trainmn SAL h412 Morrison av
- Joye E Mrs museum asst State Dept Archives & History h1309 Williamson dr
- Julia B Mrs archivist State Dept Archives & History h1923 Clark av
- Julia J sec business ofc Saint Mary's School & Jr College h532 N Wilmington apt 5
- Kirby driver Atlantic Tob r517 Cannon
- Lawrence experiment sta emp State College r RD 3
- Leon T (Audrey D) v-pres Raleigh Tractor & Truck h1000 W Cabarrus

NORTH CAROLINA EQUIPMENT CO.

"INTERNATIONAL INDUSTRIAL POWER"

Construction and Industrial Equipment—Contractors' Supplies, Etc.

3101 Hillsboro

Tel. 3-4811

YELLOW CAB

5811

JORDAN

- Leon T jr USN r1000 W Cabarrus
- Lettie L Mrs bmo Superior Stene h122 Planview av
- Louise studt r2035 Tarboro
- Lucy B (wid Riley) h416 S Swain
- Lucy T h214 S Bloodworth
- Mable B Mrs agrl extension serv State College
- Margt maid r227 Freeman
- Margt E maid h227 Freeman
- Martha R math stat State College r Chapel Hill NC
- Mary G Mrs bmo State Dept Rev h2034 Wake Forest rd
- Mildred H Mrs rural sociology State College h3149 Stanhope av
- Mozel experiment sta State College r RD 3
- Myrtle D (wid Joseph) r914 W South
- Nancy T Mrs slswn Jean's r109 N East
- Norman A animal industry State College r do
- Odell hlpr K&L Auto Serv r Garner NC
- Otis C (Mary S) lieut City Police Dept h609 S Boylan av
- Patricia W Mrs case wkr Am Natl Red Cross r1308 Duplin rd
- Paul R jr bacteriologist Dairy Div Laby State Dept Agrl r414 N Person
- Pauline ofc sec State College r783 Hboro apt W3B
- Phillip M USA r328 W Jones
- Robt B III library State College
- Robt J (Hortense P) exam Atlantic Fire Ins h2209 Brewer
- Rollin J (Olivia G) watch repr 333½ S Wilmington h320 Perry
- Ruby M (wid Herman) sten State Dept of Lab r1012 Nichols dr
- Sallie H Mrs clk State Dept Agrl h712 Edmund
- Silas T formn Chambers Caviness Inc r Rhamkatte rd
- Susan M Mrs waitress Hamlin's Sundry Shop h B26 Washn Ter Apts
- Thaddeus lab Robertson Chem r Varina NC
- Thos L (Christine G) plmb W H Calder Plmb & Heating r214 Lord Ashley rd
- Verna O asst chief opr SBT&T h707 N Blount apt 4
- Vernon F (Evelyn C) mgr Am Optical h1903 Cameron
- W Sanford (Gladys B) mgr State Theatre h1210 Brooks av
- Walter E (Helen T) chem State College h2600 Mayview rd
- Walter E jr studt r2600 Mayview rd
- Walter K Rev (Mae J) h328 W Jones
- Walter W (Mary G) serv mn Burroughs h2034 Wake Forest rd
- Weyman driver NC Paper r RD
- Joseph Roland barber Reid's Barber Shop r583 Cabarrus
- Josephs Helen E Mrs sec-treas Mac Josephs Inc h926 Williams dr
- I Mac (Helen E) pres Mac Josephs Inc h926 Williams dr
- Josey James E carp Frank T Geiselman h49 Bragg
- Joshua D Davis (Charlotte) lab City r203 Lees la

Underhill Heating & Sheet Metal

722 Goston

C. H. "Joe"
Underhill

Armstrong Oil-Fired
Winter Conditioner —
Heating — Sheet
Metal Guttering
Oil Burner Service
All Work Guaranteed

Phone 5424

- Joslin Annie H (wid Harrol) h207 West Park dr
- J Devereux (Jacqueline S) constn eng State Medical Care Comn h1511 Canterbury rd
- John H special agt N C Fire Ins Rating Bur r207 West Park dr
- Milton G (Lucille) serv mn Burroughs h114 Polk
- Joslin William (Mary C; Manning & Joslin), Lawyer 402 Capitol Club Bldg 16 W Martin, Tel 4-1356, h2431 West Lake dr, Tel 5139
- Joslyn Apartments 705 W Morgan
- Jourdan Chas H eng State Bd Educ r Siler City NC
- Journey Gretna C bmo Flue Cured Tob Co-op r105 E Edenton apt 201
- Joy's News Stand (Morris Laborwitt) 9 E Hargett

JOYCE & BAILEY FURNITURE CO (S I JOYCE and W J BAILEY), COMPLETE HOME FURNISHERS, ELECTRICAL APPLIANCES and RADIOS, 612-14 N PERSON, TEL 4-2742 (See page 97 Buyers' Guide)

- Betty R Mrs typ Caro Securities h2503 Everett av
- Clara B Mrs spnr Pilot Mill h303 Cutler
- Donald M studt r3414 Hboro
- Louise Z asst home demonstration agt State College
- Nina Mrs with Joyce & Bailey Furn h216 Glascock
- S Irvin (Nina; Joyce & Bailey Furn Co) h216 Glascock
- S Irvin jr studt r216 Glascock
- Thos W (Betty) studt r2503 B Everett av
- Joyner Alvin L (Vallie W) eng IBM h1213 Brooks av
- Annie R agrl extension serv State College
- Bettie studt r614 Chamberlain
- Beulah Mrs hospital State College h614 Chamberlain
- Bobby L eng research State College r332 Angier av
- Boyd F (Kathleen O) chem US Geological Survey h224 Hboro apt D
- Cecil whsemn Austin Heaton r RD 4
- Dexter C (Alva L) firemn SAL h2325 Bernard
- Dona G (wid Edw L) r1301 Filmore
- Donald G (Jean C) trainmn SAL h611 Mial
- E Harold (Eliz P) slsmn and trainmn Sig Schafer & Son SAL h1928 Bernard
- Ebbie J atndt State Hosp r do
- Edna H Mrs check rm S&W Cafeteria r610 Holden
- Edw C (Nancy L) asst supvr Equitable Life Assur h215 E Lane

BUY
YOUR

**Homesite
NOW**

**In Beautiful
Longview
Gardens**

•
PHONES

2-2911
and 4-4349

•
1116

Insurance

Bldg.

336

Fayetteville

•
CLARENCE POE,

Pres.

WILLIAMS &
HAYWOOD,
Sales Agents

•
**LONGVIEW
GARDENS
INC.**

DIAL
7563

Lumber
Building
Materials
Paint
Millwork

**CAROLINA
BUILDERS
CORPORATION**

217-219 N.
DAWSON

NOLAND COMPANY, INC.

PLUMBING — HEATING — REFRIGERATION

Tel. 4-3471

206-208 S. West



WINDOW
●
MIRRORS
●
PLATE
●
AUTO GLASS
●
GLASS BLOCKS
●
PAINTS
and
VARNISHES

**PITTSBURGH
PLATE GLASS
CO.**

201 S. Boylen
Ave.
Tel.
4-2536

**COAL
WHITE
COAL
AND
OIL
CO.**



KEROSENE
and
FUEL OIL

1115
W. LENOIR

Phone
7569

FUEL

CAMERON MORTGAGE CO.

Mortgage Loans For Financing & Refinancing

2018 Cameron St. (Cameron Village)

Dial 3-5121 and 2-3967

Jack "John W." Wardlaw

INSURANCE — ESTATES — ANNUITIES

Specializing in Business Life Insurance
and Non-cancellable Disability Income for
Corporations - Partnerships - Sole
Proprietorships

1401 - 02 INSURANCE BLDG. TEL. 2-4433

JOYNER

--Edw T (Ruth M) stock clk Sears r25 Bragg
--Effie E (wid Euches) h717 Saunders
--Eliz P Mrs clk News & Observer h1928 Bernard
--Eual S Mrs opr Raleigh Beauty Shop r515 N Bloodworth
--Eureka E (wid Walter) nurse 567 N Person h do
--Gene studt r213 Marsh av
--Glenn formn Pender Mfg & Sup r Knightdale NC
--Henry carp r205 W Lenoir
Joyner & Howison (Wm T Joyner; Wm T Joyner Jr; Robt C Howison Jr),
Lawyers 1103-1111 Security Bank
Bldg 239 Fayetteville, Tel 3-1646
--Hubert lab Cline Paving r Parmville NC
--Hubert A (Irma P) mech Colonial Stores h902 St Mary's
--Jacob D studt r2316 Hboro
--James B (Jerry Y) meat buyer Milner Stores h716 Glascock
--James F studt r1620 Hboro
--Jean C Mrs clk State Dept Mtr Vehicles h611 Mial
--John D atndt C&W Texaco Serv r RD 2
--John W (Velma) h911 E Martin apt 2
--Joseph P (Lola C) trainmn SAL h1300 Filmore
--Kathleen O Mrs clk State Dept Mtr Vehicles h224 Hillsboro apt D
--Kenneth E (Mary M) slsmn Chamberlin Co of Am h525 E Lane
--Lloyd M (Lula M) weaver Pilot Mills h1143 N Blount
--Lula M Mrs weaver Pilot Mills h1143 N Blount
--Mable maid r614 Chamberlain
--Mamie studt r614 Chamberlain
--Oscar pntr Security Natl Bank h1323 Poole rd
--Pearl K Mrs bmo State Dept Agrl r2117 St Mary's
--Ralph D (Eula S) emp City Police Dept r515 N Bloodworth
--Richd A jr (Geraldine W) ofc mgr Burroughs h1092 Nichols dr
--Robert L dishwasher Sir Walter Hotel r519 N Blount
--Ruby M sten CP&L r536 N Blount
--Russell E clk Atkinson Gro r RD 4
--Ruth bmo Dun & Bradstreet r Louisburg
--Ruth M agronomy State College r210 Vance Apts
--Ruth M Mrs tchr P S Goldsboro r25 Bragg
--Tessa clk Carolina Surgical Sup r223 N East
--Thos F (Doris D) rtemn Oak City Lndry h159 Gilbert av

JOYNER

--Thos F jr driver Edw L Carroll Garner N C r159 Gilbert av
--Thos O (Lillian E) eng SH&PWC h315 Polk
--Velma Mrs with NC Tuberculosis Assn h911 E Martin apt 2
--W Rufus (Marguerite L) trainmn SAL h6 Dixie dr
--Walter B (Ruth E) agt Met Life h733 Mial
--Walton K studt r621 N Blount
--Wm jan Myrtle Underwood Sch r614 Chamberlain
--Wm M jr (Zilphia W; Joyner's Texaco Service) h213 Marsh
Joyner Wm T (Sue K; Joyner & Howison),
Attorney-at-Law 1103-1111 Security Bank Bldg 239 Fayetteville, Tel 3-1646, h621 N Blount, Tel 2-2923
Joyner William T jr (Joyner & Howison),
Attorney-at-Law 1103-1111 Security Bank Bldg 239 Fayetteville, Tel 3-1646, r621 N Blount, Tel 2-2923
--Zilphia P Mrs clk SH&PWC h213 Marsh av
--Zollie (Beulah) jan City Sch h614 Chamberlain
Joyner's Beauty Shop (Frances V Hinton) 217 W South
JOYNER'S TEXACO SERVICE (W M JOYNER Jr), TEXACO PRODUCTS, FIRESTONE TIRES, TUBES, BATTERIES and ACCESSORIES, AUTOLITE BATTERIES, 429 S McDOWELL, TEL 3-6219
Judd Avery (Wilma H) jan Professional Bldg h1308 Cantor
--Bradley L (Mamie) pntr h709 Briggs
--E Doris bkpr Alf Williams & Co h2008 Smallwood dr apt C
--Ida M Mrs dish washer Trailway Grill r1316 Holman
--Irene maid r1217 Gill
--James H driver F H Ross & Co h1217 Gill
--Joseph hlpr Bass Power Brake Serv r Cary NC
--Kathleen maid h704 E Davie
--Lilly B (wid M C) cash Reinlyn Hse h309 E Morgan
--Lois S Mrs pkr Lichfield's Tomatoes hD8 Washn Ter Apts
--Mack h912 Fville
--Mamie lndry State College r710 Briggs
--Mary P (wid E Clarence) h2108 Woodland av
--Melvin (Mildred) jan The Borden Co r103 Bragg
--Sandy (Lois S) driver State Distrs h08 Washn Ter Apts
--Studio (Wm Judd) photogs 6 E Martin R201
--Swannie L cook 2331 Lake dr
--Vera Mrs h902 E Jones
--Vera Mrs maid h7 Nash Ter
--Wm (Judd Studio)
Judge Abbie S emp State College
--Elmira r1136 Rock Quarry rd
Judkins Chester boarding State College r205 S State
--Edna Mrs elev opr Professional Bldg r127 New Bern av bsmt



NASH-STEEL MOTOR CO., Inc.

DODGE

DODGE *At-Home* **TRUCKS**

PLYMOUTH



Sales and Service Dial 5571

Distributors Chrysler Parts

Cabarrus and McDowell

SANITARY LAUNDRY CLEANERS INC. DIAL 2-4624

RUG CLEANING

JUDKINS

- Henry H (Rosalee) boarding State College h722 E Martin
 - Irelia (wid Dallas) r205 S State
 - James (Edna) jan Capitol Apts r127 New Bern av bsmt
 - Margt tchr P S r1203 Holman
 - Mearimon care of bldgs State College h1203 Holman
 - Randolph C boarding State College r205 S State
 - Rosella Mrs jan Buckeye Cotton Oil
 - Wm (Cora M) boarding State College h1713 Oakwood av
 - Julian Milton (Virginia; Milton's Clo Cup-board) r Chapel Hill N C
 - Julien Lloyd A (Orred C) pres Fuller & Julien h3125 Eton rd
 - Orred C Mrs sten State Bd Pub Welfare h3125 Eton rd
 - Junior Chamber of Commerce Willis Smith jr pres meets Tuesday 1PM 400 Fville
 - League Mrs J B Ehringhaus jr sec meets monthly 400 Fville
 - Junkin Danl M (Dorothy H) slsmn Noland Co h2315 Lyon
 - Junkins Lenford S (Louise O) emp Johnson Mtr Lines (Charlotte) h1939 Bernard
 - Justice Anna F tech State Dept Agrl r2307 Hales rd
 - C E lab Westinghse Elec r411 N Bloodworth
 - Carl J (Mildred) conductor SAL h609 North Boundary
 - Ethel R (wid Geo B) v-pres NC Paper r422 E Jones
 - Ethel R (wid Henry) r1019 S Person
 - Evangeline Mrs tchr Myrtle Underwood Sch h2208 Byrd
 - Frank R (Ruth) clk State Dept Rev h604 Daniels apt A
 - Fred C pres Justice Mtr Co r Salisbury
 - Geo B (Annie L) clk P O h422 E Jones
 - Geo B jr USAF r422 E Jones
 - Helen W Mrs maid h410 Lee
 - Jasper L (Dessie B) Serv-Air h506 Devereux
 - James r506 Devereux
 - Johnnie D hlpr Genl Outdoor Adv r Cary NC
 - Lee E cook S&W Cafeteria r407 S Bloodworth
 - Mary L clk First Citizens Bk & Tr r422 E Jones
 - Mildred Mrs nurse Rex Hosp h609 North Boundary
- JUSTICE MOTOR CO INC, FRED C**
JUSTICE PRES, CADILLAC, OLDS-MOBILE and CHEVROLET DEALERS, NEW and USED CARS, REPAIRS TO ALL MAKE CARS, 11 WEST, PITTSBORO, N C, TEL 2071 (See page 9 Buyers' Guide)
- Nan C Mrs phostat opr Caro Blue Prntrs r422 E Jones
 - Ralph H (Evangeline L) sls mgr Elec Wholesalers h2208 Byrd
 - Richd W (Nan C) architectural delineator r422 E Jones
 - Robt (Eliz) clk J M Thompson Co r704 Boylan dr
 - Ruth Mrs clk WNAO h604 Daniels apt A

SANDERS MOTOR CO.

Sales



Service

Davie & Blount—Tels. 2-0551, Nights 3-6556

"Sanders Service Satisfies"

JUSTICE

- Stewart S doorman Sir Walter Hotel h1121 S Bloodworth
- Justus Chas L power plant State College r do
- K & L AUTO SERVICE (THOS H LAYTON), AUTO WRECKS BOUGHT AT HIGHEST PRICE, USED PARTS FOR ALL CARS, LET US BUY YOUR JUNK, GARNER rd, TELS 2-3312 and 2-4193**
- K & W MOTORS INC (C K WISHON), HUDSON AUTOMOBILES, 415 S PERSON, TELS 2-4963, 6286 and 7957, USED CARS 425 S WILMINGTON, TEL 2-1279**
- Kahdy Geo tchr Broughton Sch r308 Pace
- Nellie Mrs tchr Broughton Sch r308 Pace
- Kahn Chas H civ eng State College h2104 Smallwood dr apt A
- Mortimer I studt r130 Hawthorne rd
- Pearl T Mrs ofc sec Broughton & Broughton h210 Chamberlain
- Standley H (Pearl T) v-pres Radio Amateur Center and sound eng South-eastern Radio Sup h210 Chamberlain
- KAISER-FRAZER MOTOR CARS, SEE ROBERT VERNON INC, 112 W DAVIE, TEL 3-6481 (See page 15 Buyers' Guide)**
- Robt E (Virginia A) dept mgr Farm Bur Mut Auto Ins h1422 Banbury rd
- Kalish Richd J studt r130 Hawthorne rd
- Kalkhurst Dixie W Mrs v-pres-sec Dillon Mtr Finance Co r Peartree rd
- E Dillon (Dixie W) pres-treas Dillon Mtr Finance Co r Peartree rd
- Kallman Martin studt r304 East Park dr
- Kaloyannides Thales (Penelope S; Handy Shoppe) h705 Florence
- Kamphoefner Henry L sch of design State College r3060 Granville dr
- Kamprath Eug J agronomist State College
- Kamsler Helen S Mrs sec-treas Sample Shoe Store h2121 Woodland av
- Leonard M studt r2121 Woodland av
- Morton B (Helen S) pres Sample Shoe Store h2121 Woodland av
- Kane see also Cain
- David W eng research State College r307 Hillcrest rd
- John W (Mary C) sup aud NC Military Dist h307 Hillcrest rd
- Kanellos Stylianos (Virginia A; Travelers Sandwich Shop) h117 W Franklin
- Kann Jules psychology State College r1011 Nichols dr
- Kannan Edw (Letha S; Whispering Pines Drive In) h261 Pecan rd
- Letha S Mrs cash Whispering Pines Drive In h261 Pecan rd
- Kaplan Geo D (Mary L) h541 E Jones

FAIRES TRAILER CO., INC.

Distributors
MOBILE HOMES

SCHULTZ

KOZY COACH

VAGABOND

NASHUA

TRAVELO

SPARTAN

NEW MOON

ELCAR

STAR

5212 Hillsboro
Road

Phone 2-3838

Raleigh Letter Writers

"Since 1913"

JIMMY O'NEAL
Manager

Multilithing
Vari-Typing
Personalized
Letters
Photo-Offset
Office Forms

HOOD SYSTEM
INDUSTRIAL
BANK BLDG.
122 S. SALISBURY
DIAL

2-2487
or
8273

TILLERY MILLWORK CO.

LUMBER • DOORS AND WINDOWS • BUILDING MATERIALS

OLD LOUISBURG-DR.

TEL. 4-3426

SCHWINN



SHELBY

HILL'S
Inc.

105 S.
Wilmington
WHIZZER
BIKE

Sales - Service

Phone 8172

W. A.
LASSITER
MASONRY
CONTRACTOR
"WHETHER
THE JOB
IS
LARGE
OR
SMALL"
CALL
3-1172

1311

S. Person St.

CAROLINA HARDWARE COMPANY

(INCORPORATED)

Jobbers of

General Hardware and Builders' Supplies

DIAL 2-0531

233-235 SOUTH WILMINGTON ST.

OPTICAL LABORATORY

GREIG L. HICKS, Mgr.

A COMPLETE OPTICAL SERVICE

Basement Professional Bldg.

Tel. 3-4629 - 3-4620

KAPLAN

--Wm L. sch of design State College r541 E Jones

Kaplan Isaias studt r112 Cox av apt 1 Kappa Alpha Fraternity John S Miller sec 1710 Hboro

--Sigma Fraternity Robt G Minshull pres h2612 Clark av

Kapturovski Josephine A radio opr City Police Dept r1887 W Smallwood dr

Karangelen Harry P (Winifred C; Harry's Hatters & Clns) h729 Mills

Kareiva Jane K Mrs mus tchr 2303 Byrd rd

Karmazin Michl L (Eliz S) tchr State College h1922 Smallwood dr

Karr Mary F asst supvr State Merit Sys r215 N Blount

Karriker Ray P animal industry State College r2718 Clark av

Kase Mary W (wid James D) h232 East Park dr

Kass Enid H Mrs sten State Dept Cons & Development r1911 McCarthy

Kassin Jack mgr Kassin's Linen Shop h925 Hboro apt J3

Kassin's Linen Shop Jack Kassin mgr 138 Fville

Kassvan Leonard R emp State College

Kastenbaum Marvin A experiment stat State College r do

Kaster Dwight L agronomist State College

Kat's Beauty Salon (Kath Cook) 203 E Cabarrus

Kates Junius presser Newton's Lndry & Cln r615 E Davie

Katrina's (Edw Winston) beer 211 N State

Katt W Peter Rev (Francine J) pastor St Saviours Epis Ch h618 Tucker

Katts Brown (Kozy Katt Inn) h1451 Sawyer rd

Kattsoff Hilda institute of stat State College r Chapel Hill NC

Kauffman see also Coffman

--Harrison (Musa E; Spinning Wheel) h108 Park av

--Musa E Mrs (Spinning Wheel) h108 Park av

Kaufman Clemens M sch of forestry State College

--Ralf dormitories State College

Kay John W wrapper Bapt Bk Store r125 W Cabarrus

--John W jr (Laura H) tchr Washn High Sch r125 W Cabarrus

--Laura H Mrs clk Shaw Univ r125 W Cabarrus

--Raymond (Henrietta W) jan NC Equip h22 Nash Ter

--Willie O (wid John W) drsmkr 125 W Cabarrus h do

Kay's Millinery Mrs Ruth Lee 116 Fville

 Kaylor Eliz C (wid Chas H) r604 Polk
 --Ronald G animal industry State College
 Kazacoff Helen V boarding State College r1117 Hboro

Kearins John J (Myrtle W) insp Alcohol Tax Unit Bur of Int Rev h318½ North Boundary

--Myrtle W Mrs bkpr Occidental Life Ins h318½ North Boundary

Kearney Alva nurse Dr Newton G Pritchett r134 New Bern av

--Annie T (wid Isaac) h315 Cannon

--Aizer D Mrs tchr County Sch h1502 E Edenton

--Benj L (Aizer D) h1502 E Edenton

--Burnice W (Sallie P) USA h1606 Bickett blvd

--Calvin (Mamie H) lab h E 42 Washn Ter Apts

--Deward E (Margie P) electn CP&L h218 Marsh av

--Ellie maid r315 Cannon

--Elma M (wid Bawley) h1120 S Bloodworth

--Eloise G (wid John L) atndt State Hosp h622 W South

--Ethel B Mrs beauty shop 310 W South r do

--Garland (Ellen O) lab Raleigh Golf Course r708 Bragg

--James (Ethel B) chef Park Plaza Grill r310 W South

--James L (Lottie S) brklyr h Hboro nr City Limits

--Joseph orderly Rex Hosp r14 Chavis Way

--Lillie B emp Natson Seafood & Poultry

--Lillie B Mrs (Lillie's Grocerteria) h640 South Boundary

--Lottie S Mrs roller Griffin Baking h Hboro nr City Limits

--Lovie (Mabel B) lab h15½ Dodd

--Mabel B Mrs prsr Capital City Lndry h15½ Dodd

--Mamie cafeteria mgr-dietn Oberlin Sch r RD 4

--Mildred dir of nurses St Agnes Hosp r701 S East

--Millious H electn Elec Equip r Cary NC

--Nathan ydmn r315 Cannon

--Nellie clk Walgreen's

--Nelson lab Saunders Mtr r315 Cannon

--Otho hlpr Sir Walter Chevrolet r RD 4

--Owen F (Belle G) slsmn Geo W Beasley h521 Elm

--Patricia G sten clk State Board Health r121 N Person apt No 7

--Robt (Lucy E) h708 Bragg

--Robert (Olivia) farm wkr State Sch for the Blind & Deaf r do

--T Louise Mrs clk Ivey-Taylor h121 N Person apt 7

--Waverly (Nina) lab York Bldg Co Inc h10 Rogers al

--Wm driver Caro Rim & Wheel

--Wm ydmn r708 Bragg

--Wm L hlpr Allen's Serv Sta r RD 4

Kearns Curtis A Rev (Laura H) pastor

Davie St Presby Ch h407 S Person

--Laura H Mrs asst Richd B Harrison Pub Library h407 S Person

Kearsley Ella W (wid Edw) buyer Hudson Belk h783 Hboro apt V-3B

Keating Harold (Mary M) physical educ State College h3022 Medlin dr

Keb Paul E (Ruthe) sls eng Dodge Mfg h617 Daniels

ELECTRICITY IS CHEAP

USE IT TO IMPROVE YOUR BUSINESS



Telephone 8828
Post Office Box 9514

Office, Plant and Warehouse . . . RALEIGH

Keck C H (Katie H) tchr Franklinton Schs
h111 S Tarboro
--D Hiawatha (Thelma M) asst cash Me-
chanics & Farmers Bank h115 S Pettigrew
--Katie H Mrs waitress Caro Grill & Soda
Shop h111 S Tarboro
--Thelma M Mrs publicity dir Shaw Univ
h115 S Pettigrew
Kee Esther M (wid James R) r5103 West-
ern blvd
--H Elnora Mrs cash Shaw Univ h125 Lin-
coln Court
--Thos E (H Elnora) instr Shaw Univ h125
Lincoln Court
Keeble Currin G (Mary G) lwyr 14 E
Martin R719 h501 N Blount
Keel A Virginia Mrs clk Caro Securities
r1115-Hillsboro
--Fonnie K (Ila R) driver White Trans
h708 Hinsdale
--Mary A artist h2017 Fairview rd
--Mary H nurse Rex Hosp r do
--Norwood F driver Garland C Norris Co
r708 Hinsdale
--Paul D emp State College r2210 Fair-
view rd
Keeler A Vivian Mrs buyer Hudson-Belk
h407 N Wilmington
--Herbert H (A Vivian) h407 N Wilmington
--Herbert W (Isabelle B) repr SBT&T h514
Peebles
Keels Virginia sten State Probation Comn
r222 New Bern av
Keely Henry waiter Roy's Drive In r RD 4
Keen Adolph W emp CP&L
--Christine B Mrs waitress Canton Cafe
r724 N Boylan av
--Eliz B Mrs smstrs Mac Joseph's Ladies
Apparel h112 E Whitaker Mill rd
--Harry M (Eliz B) electn CP&L h112 E
Whitaker Mill rd
--James R supvr State Bd Educ r Golds-
boro NC
--Maggie H Mrs mach opr Edwards &
Broughton r12½ E Dixie dr
--Nell M Mrs smstrs Raleigh Linen Sup
h521 N East
--Reiha Mrs emp State Emp Security Comn
r930 Western Blvd
Keenum Kenneth G agronomist State College
r130 Alexander
Kees Grace R Mrs r737 Fville
--Raymond H (Emily L) exec asst to pres
NC Equip r318 Transylvania av
Keesee J Thos (Pearl J) sanitarian City
County Health Dept h1014 Boylan dr
--James T (Sarah R) agt EAL h535 Wayne
dr
--Sarah R Mrs nurse Rex Hosp h535 Wayne
Dr
Keeter Alfred (Edith) mech Std Marble
h216½ N Harrington
--Ernestine bmo W H King Drug r Knight-
dale NC
--J C (Jayne G) lwyr 16 W Martin R910
r Wake Forest NC
--Jack B (Blois G) asst chief City Fire
Dept h2508 Fairview rd apt R1
--Louise R drsmkr 107½ Fville r202 W
Aycok
--Walter J jr textile research State College

W. P. LAWRENCE

GENERAL INSURANCE

Fire Auto Casualty Bonds

All Forms of Insurance Except Life

603 Capital Club Bldg. Tel. 3-5612

Keeton Thelma N Mrs clk Sir Walter Hotel
r609 Monroe dr
--Wm P jr (Vivien W) slsmn Am Agrl
Chem h2924 Oberlin rd
Keever Leroy M (Janet P) elec eng State
Utilities Comn h2304 Oxford rd
Keggeris Richd L (Pauline R) formn Davey
Tree Expert h2709 Gordon
Keifer Jack B (Luther M) slsmn Sears
h1627 Bickett blvd
Keiger Boone A jr civ eng State College
r24 A Vetville
Keiling Francis S emp State College r6d
Vetville
--Robt E forestry sch State College
Keitel Helen G (wid Richd) r100 Faircloth
apt 5
Keith Alice B prof Meredith College r2711½
Vanderbilt av
--Bessie K (wid John B) h2303 Byrd
--Bonnie J clk Dun & Bradstreet r225 S
Person
--C Macon (Sarah L) driver Ford's Whol
Fruit & Prod h408 E Martin
--Chas J (Maude C) mgr Charlotte Liberty
Mut Ins Co r33 Marilyn dr
--Clarence K Mrs ofc sec Bapt Studt Union
h1811 Wake av
--Clyde F agronomy State College r Cary
NC
--Doris M graduate sch State College r121
Halifax
--E B jr slsmn Electrical Wholesalers
r612 Edmund
--Eddie H clnr White Trans
--Ernest H (Maggie) wldr Peden Steel r
Furquay Springs NC
--Geo C buffer Tire Distrs 904 E Jones
--Gerald T (Alberta H) emp Watson Sea-
food & Poultry r521 N Salisbury
--Gorman Z (Neil L) bulldozer opr Nor-
folee & Southern RR h929 Harp Terrace
--Grace T (wid Vester W) r400 Glascock
--Harold E (Mary) slsmn Coca Cola h121
N Bloodworth
--J Howard (Dimock) ship supvr Bell Bak-
eries r325 E Morgan
--James E (Magdeline M) driver Brunson-
Hunter h102 Carver
--James F agt Home Beneficial Life Ins
r Wake Forest NC
--James J lab NC Products Carp r Neuse
NC
--James W (Pearl F) city police r506 Cut-
ler
--Jenny S Mrs teletype opr Edwards &
Broughton h712 New rd
--Jewel H (wid Stonewall) h320 Shepherd
--John B mach opr N C Products Corp
r Wake Forest N C
--John M atndt Barbour's Esso Serv r
Neuse NC



**BRYAN-
COOPER
OIL
CO.**

Established 1938

Gasoline
Kerosene
Fuel Oil
Greases

1601
WAKE FOREST
ROAD

Tel.
3-3853



**ELSIE
SAYS,
"If Its
Borden's
It's GOT
To Be Good"**



**The
BORDEN
Company**

White Dairy
Products
Division

RALEIGH,
N. C.



RAWLS MOTOR CO. INC
DE SOTO AND PLYMOUTH

BEST PLACE TO BUY
NEW AND USED CARS

SALES 2-4345
DIAL SERVICE 2-4141





ELEANOR VOORHEES

615-617
HILLSBORO ST.
PHONE
3-9261
REAL ESTATE

Prompt
Efficient
RADIO SERVICE DIAL

P **2** D
i **3** e
c **9** l
k **9** i
v
5 o
u **0** r
p y

Taylor Radio & Electrical Co.

224 E. Martin St.

Sales and Service



The Beer That Made Milwaukee Famous

WAKE WHOLESALE CO.

320 S. Harrington

TeL. 3-1556

DAVID H. MASSEY

PAINTING & PAPERING

• HOME • COMMERCIAL • INDUSTRIAL

221 Ashe Pl.

3-0632

KEITH

- Joseph L studt r3414 Hboro
- Julian G (Roslyn C) USA r225 S Person
- Katie Mrs r County Home
- Lelia prsr Newton's Lndry & Cln
- Lena B (wid Walbert) wrapper Hudson-Belk h225 S Person
- Lois r821 Cotton pl
- Lois T Mrs clk CP&L r RD 4
- Lvanna H Mrs elev opr Educational Bldg h513 E Worth
- Madelina M elev opr Raleigh Bldg Inc r102 N Carver
- Maggie M cook Hotel Carolina r1308 Pender
- Margt r902 E Jones
- Marshall emp J F Willis Sheet Metal Works
- Mary J (wid Ernest) maid h216 Lee
- Owen E (Maggie) hlpr Yates Auto Serv h1308 Pender
- Ralph A (Doris L) clk Burlington Mills h409 Guilford cir
- Rebecca Mrs spinner Pilot Mills r1129 N Blount
- Roger (Roda T) lab City h314 1/2 Carver
- Rosa hlpr County Tuberculosis Sanitarium r do
- Roslyn C Mrs nurse Rex Hosp r225 S Person
- Rufus (Lelia) lab Hotel Carolina r RD 6
- Rufus E (Jenny S) USA h712 New rd
- Rufus T cook Hotel Carolina r46 Bragg
- S J slsmn Coca Cola r RD 4
- Sarah C Mrs sten Ptsbgh Glass r612 Edmund
- Simon A (Minnie) driver City h207 1/2 S East
- Truby H agt Southland Life Ins r904 W South
- Verned B (Janie P) body mn Tunstall-Williams Paint & Body Wks h210 Pecan rd
- Vernon B (Barbara H) hlpr Pine State Crmry h413 Glenwood av
- W Albert jr (Clarene K) farmer h1811 Wake
- Wilbur O driver Cline Paving r Wake Forest NC
- Wm B enforcement officer County ABC Bd r Neuse NC
- Wm V (Rebecca H) slasher Pilot Mills h1126 N Blount
- Willis laby tech Mary Eliz Hosp r Hwy 1
- Yvonne D Mrs bkpr Health Publications, Institute r Wake Forest NC
- Kelbaugh Alma L Indry State College r Cary NC
- Kelcraft Studio (Kelsey C Crocker) handi-crafts & costumes 712 W Jones
- Kell Philip F (Pearl P) trav slsmn h530 N East
- Keller Harry L (Bernice B) dist mgr Gulf Oil h1010 Harvey

KELLER

- Lewis A (Sue W) pricer W H King Drug h105 E Edenton apt 308
- Melvin R (Patricia W) USAF h1815 Arlington
- Sue W Mrs emp State Emp Security Comm h105 E Edenton apt 308
- Trese studt r2409 Stafford av
- Walter M emp State College
- Kelley see also Kelly
- Abraham ice puller City Ice & Coal Del r513 W South
- Anna E Mrs tchr County Sch h2705 Cooleemee dr
- Beaman Mrs tchr Wiley Sch r730 Powell dr
- Chas R psychologist State College r3017 Mayview rd
- Edith E insp Pilot Mills r1405 Courtland dr
- Effie Mrs maid h594 E Cabarrus
- Gordon B (Rosa S) lwyrr 14 E Martin R305 r1327 Mordecai dr
- Jack (Anna E) animal husbandry State College h2705 Cooleemee dr
- Jewell Mrs dept mgr Sears r RD 6
- Jos T (Laura E) plantmn City r511 Hoke
- Richd E stat State College
- Rosa S Mrs ofc sec State Supreme Ct clk r1327 Mordecai dr
- Sallie W (wid Thomas V) h1405 Courtland dr
- Sue agronomist State College
- Wm O (Mary E) collr Int Rev h1327 Mordecai dr
- Kellogg Norma L dental asst K L Johnson h105 E Edenton apt 111
- Kellow Lillian r1735 Nottingham rd
- Kelly see also Kelley
- Albert Y jr (Louise M; College Soda Shop) r RD 6
- Angus W print shop State College r RD 6
- Barbara L studt r543 E Hargett
- Berdie B (Margie A) tstr SBT&T h1800 Pershing rd
- Bessie M Mrs experiment sta State College h2601 Vanderbilt av
- Betty B Mrs sten Flue Cured Tob Co-op h2701 Layden
- Bobbie R Mrs bkpr Wachovia Bk & Tr r Cary NC
- Carson H (Esther; Lndry Mat; Little Giant Food Store) r Garner NC
- Chas r118 Hawthorne rd
- Claiborne M (Mary F) slsmn Wilson Uzzle h2522 Clark av
- Cleo Mrs (W H) title examiner State Dept Mtr Vehicles r316 New Bern av
- Dawson D (Margt G) supt Davidson & Jones h107 Georgetown rd
- & Dennis Inc Buford E Dennis pres Wm D Kelly v-pres Mrs Marie H Dennis sec-treas real est & bonds 516 Fville
- Dorothy B Mrs stock clk Hudson-Belk r RD 6
- Dorothy R store ship clk Royal Baking r207 S Haywood
- Edna L Mrs serv asst SBT&T h120 1/2 Fayetteville
- Edwin C h1309 S East
- Emily M Mrs mus tchr Washn Sch r114 N State
- Eug lab Job P Wyatt & Sons r Apex NC

O. C. PENNINGTON Sole Owners JAS. W. SMITH

Pennington-Smith Funeral Home

(Formerly Yelverton's Funeral Home)

104 S. DAWSON ST.

PHONE 7743

FERGUSON'S HARDWARE

HARDWARE AND STAG PAINTS

2904 HILLSBORO

PHONE 2-4877 and 2-3030

KELLY

- Frances H (wid Henry) r415 Patterson la
- Fred B (Marjorie) mgr Glenmore Dis-tillers h1221 Courtland dr
- Harold E physical plant State College r1004 Boylan av
- Harrison veterans housing State College h209 W South
- Harvey N mech eng State College r107 Glenwd av
- Haywood B dept mgr Natl Sch Sup r Clay-ton NC
- Henry H slsmn Hill's Inc r316 New Bern av
- Herbert L (Cath) barber Jones Barber Shop h1107 Oberlin rd
- Herbert L (Rosa B) landscape gdnr h707 Chamberlain
- Ida H home economics State College
- James firemn Needham B Broughton Hi Sch
- James hlpr J N Bryan & Son
- James (Florence J) jan City Sch h1433 Sawyer rd
- James A USN r312 Cutler
- James F (Helen G) v-pres Aeroglide and Southern Air Conditioning h833 Woodburn rd
- James M (Nellie L) capt City Police Dept h312 Cutler
- James M (Annie K) carp h1233 US Hwy 15a South
- James M coliseum State College r307 Cutler
- Janie M maid r708 Carroll av
- Jesse J (M Vogal) clk SH&PWC h617 W North
- Jesse J supvr State Bd Educ r5 S Person
- Jo A therapist P S r220 E Park dr
- John (Mary V) lab NS Ry h13 Railroad
- John A news agent SAL Newstand r209 Cannon
- Johnnie clk Genl Elec Sup r543 E Hargett
- Joseph L sta state State College
- Jos T (Laura E) plantmn City r511 Hoke
- Joseph W (Letha McG) driver Circle Oil h522 S Harrington
- Joseph W (Sallie M) prof State College h313 Furches
- Justin H clk PTS r3414 Lewis Farm rd
- Katie maid h1124½ E Edenton
- Laura E Mrs nurse St Agnes Hosp r511 Hoke
- Lawrence (Ethel) jan WNAO h4 Franklin ter
- Lawrence jr USA r4 Franklin ter
- Lester B (Viola) pntr h207 S Haywood
- Lester W maintenance dept Rex Hosp r207 S Haywood
- Letha McG Mrs clk Piggly Wiggly h522 S Harrington
- Lillie I sta state State College
- M Louise Mrs ofc sec Thurston Motor Lines r537 N Blount
- M Vogal Mrs with Open Air Market h617 W North
- Margt G Mrs slswn Thos H Briggs & Sons h107 Georgetown rd
- Margarie C Mrs bmo State Board Health h2819 Kittrell dr
- Martha J agronomist State College
- Mary J (wid Danl) r2906 Kilgore av
- May F (wid Albert Y) h311 Hillcrest rd

MATTHEWS

SHADE COMPANY

MANUFACTURERS
Venetian Blinds, Draperies, Shades,
Awnings

All Products Nationally Advertised
Dial 3-5503

3815 Hillsboro St. opp Meredith College

KELLY

- Mingo gro 511 Hoke h do
- Nettie L (wid Saml) Indry wkr State College h404 Cannon
- Norbert L (Jane F) dir State Alcoholic Rehabilitation Program h1913 Clark av
- Paul (Estelle J) lab Raleigh Paper h915 Fville
- Paul (Lois S) state industrial development administrator State Dept Cons & Develop-ment h3206 Clark av
- Percy driver r221 N Sbury
- Prentice F carp J N Bryan Son r RD 7
- Prince G (Rosa) USA r707 Chamberlain
- Quinton J (Willie H) studt h404 Avery
- R Douglas jr (Winifred S; A&W Fruit Mkt) h20 Daisy
- Ralph B marketing specialist State Dept Agrl r Garner NC
- Raymond D (Grace H; Genl Realty) h2705 Vanderbilt av
- Reba L teller Wachovia Bk & Tr r312 Cutler
- Robt R sta state State College
- Rufus carp hlpr Acme Realty r534 E Davie
- Sadie M vegetable sta State College
- Thelma Mrs (Kelly's Beauty Shoppe) h121 N Wilmington
- Thos E (Grace; Kelly's Auto Slis; Open Air Mkt) r Garner NC
- Thos H mtceem City Sch r RD 6
- Viola Mrs emp Grimes Mfg r207 S Hay-wood
- W Ray (Margie C) mech Carter Linoleum Serv h2819 Kittrell dr
- Walter F (Betty) slsmn P Lorillard Co h2701 Layden
- Wilbur brklyr r609 S Harrington
- Wilbur M (Bessie M) optn 2811 Hboro h2601 Vanderbilt av
- Wm D (Oma A) v-pres Kelly & Dennis h2106 Woodland av
- Wm M (Odessa P) pntr h543 E Hargett
- Willie H Mrs ofc sec Lumbermen's Mut Casualty h404 Avery
- Willie L shoe shiner Swain's Barber Shop r D-28 Washn Ter Apts
- Kelly's Auto Sales (Thos E Kelly) used cars 307 E Martin
- Beauty Shop (Mrs Thelma Kelly) 121 N Wilmington
- Kelman Arth (Helen P) prof State College h2823 Barmettler
- Helen P Mrs atomic energy State College h2823 Barmettler
- Kelso Clarence W (Mamie G) mgr McAplin Hotel h227 E Edenton
- Kelton James L (Maude E) field ofcr USDA - PMA h1308 Canterbury rd
- Maude E Mrs sten USF&G h1308 Canter-bury rd

BAGWELL & BAGWELL

WALTER L.
BAGWELL
and
LARRY E.
BAGWELL

ALL FORMS
OF
Insurance

300
S. SALISBURY

DIAL
6667

WILSON UZZLE INC.



Cadillac
Oldsmobile
and
Quality
Used
Cars

Sales and
Service

421
Fayetteville
St.

DIAL
2-4474

CHEROKEE BRICK CO.

Manufacturers and Distributors

703 THE COMMERCIAL BLDG.

PHONE 6324

HIGHWAY & INDUSTRIAL EQUIPMENT CO.

Engine Parts
In Stock

Gasoline
and
Diesel

Truck
Tractor
Road
Machinery

5213
HILLSBORO RD.
BEYOND
FAIRGROUNDS

PHONES

3-1064

2-3956

Marion B. Medlin
REAL ESTATE and INSURANCE

Tels. 3-5707 and 3-5708

3919 Western Blvd.

Allison-Leinster, Inc.

Life—Fire—Bonds—Casualty—Automobile
RALEIGH B. & L. BLDG.

Dial 2-1632
for
INSURANCE

Raleigh Tractor & Truck Company



Your Dial
5871
Dealer Parts 3-2548
GARNER ROAD AT CITY LIMITS

Kemp Danl P (Mamie M; Kemp's Soda Shop)
r320 E Edenton
--Doane F (Eliz W) carrier PO h1210
Courtland dr
--Dorothy M Mrs cash My Shop h1213
Hboro apt 12
--Eliz W Mrs bkpr Neiman's h1210 Court-
land dr
--Era E extension serv State College
--Faye F Mrs acct chkr Great Am Ins
r924 Vance
--James B (Dorothy M) tile str Berry Tile
h1213 Hboro apt 12
--James B stagehand State College r12
Cameron pk
--Janie H Mrs teller Bank of Raleigh h3109
Hboro apt A4
--Mamie M Mrs (Danl P) clk Kemp's Soda
Shop r320 E Edenton
--Nancy M clk Durham Life Ins r2206
Bernard
--Rochelle M Mrs cash My Shop r2016 Ca-
meron ct
--S Helen nurse Dr Hubert B Haywood jr
r224 N East
--Sue H (wid Wade F) clk Saunders St Pharm
h606 W North
--Wade F jr (Janie H) electn Elec Equip
h3109 Hboro apt A4
Kemp's Soda Shop (Danl P Kemp) confrs
219 Maywood av
Kemper Wm D agronomist State College
r312 Chamberlain
Kenan Wilfred M ceramic eng State College
Ken-Ben 5-10¢ 25¢ Store (A Roy Kennemur)
2506 Hboro
Kendall Allen C (Hilda H) formn G&S
Constn r518 Lansing
--Dora (wid Pearl M) r1809 Chester rd
--Henry E (Kath K) chairmn State Emp
Security Comn h2814 Exeter cir
--John cln Medlin Davis Clns
--Oscar (Carrie) lab h21 Chavis Way
--Richd E (Susie M) coliseum State College
h2402 Hboro
--Richd E jr USA r2402 Hboro
Kendrick Alma M biological science State
College r20 Mayo apt H2
--Berdie B Mrs botany State College h2715
Kilgose av apt B
--Edw (Hattie T) brklyr h301 Fowle
--Elmer driver Home Ice r Leakesville NC
--Everette G jan City Street Dept r122 E
Lenoir
--Hattie T Mrs prsr San Lndry h301 Fowle
--Robt W eng research State College r21 A
Vetville
--Willie L (Berdie B) stock clk Peden Steel
h2715 Kilgore av
Kenerson Vertner S (Eliz S) clk Aeroglide
h2325 Lyon

Kenfield Carol H college union State College
r Western blvd
--John F jr athletics State College
Keniston Henry E diesel eng State College
Kenn Harry M (Eliz B) atndt CP&L r112 E
Whitaker Mill rd
Kennedy Archibald C poultry State College
--Arth (Dorothy M) lab h409 S Haywood
--Betty A studt r2201 N Wilmington
--Blonnie C (wid John E) recpt WPTF
Radio h1501 St Mary's
--Carlton C studt r1720 Hboro
--Chas H studt r201 N Wilmington
--Clarice W Mrs boarding State College
r3306 Hboro
--Clause L jr poultry State College r8 D
Vetville
--Dan L (Bettye E) USAF h1500 Banbury
rd
--Dorothy C Mrs tchr Sherwood-Bates Sch
h3402 Hillsboro
--Dorothy K Mrs clk sten N C Military
Dist h1545 Sunrise av
--Effie (wid Wm J) h201 N Wilmington
--Flonnie H (wid James M) h3306 Hboro
--Frank R jr (Anne H) physical plant State
College h2634 St Mary's
--Geo F (Mary K) driver Circle Oil h805
E Edenton
--H Edw (Dorothy C) animal industry State
College h3402 Hboro
--Helen H Mrs mgr Modern Finance r500
W Whitaker Mill rd
--James C rtmn Raleigh Diaper Serv r
Garner NC
--Jos C (Louise F) dist supvr of oper-
ations Gulf Oil h1753 Brook av
--Leroy P (Mamie B) v-pres NS Ry h115 N
Boylan av
--Leroy P jr (Christine) eng NS Ry h1612
Scales
--Logene Mrs slswn Hudson-Belk r807
Popular
--Mildred Mrs clk typ State Dept Mtr
Vehicles r805 E Edenton
--Rex M (Patricia C) creditmn GMAC
h2327 Bernard
--Rowland B (Rowena C) whse exam USDA-
PMA h2503 Beechridge rd
--Roy F (Dorothy K) studt h1545 Sunrise av
--Ruth H Mrs clk US Property & Disbursing
Officer r510 Tilden
--Shirley Mrs with Kennedy Sch of Dance
r2223 Creston rd
--T Howard engineer SAL r201 N Wilming-
ton
--Thos r County Home
--Thos B (Hazel K) sec Huneycutt Inc
h3305 Hall pl
--Thos B jr studt r3305 Hall pl
--Thos L driver Sou Oxygen r Wilson NC
--Vernon L (Bertie D) pntr John Askew
h413 Cary
--W Hayes (Reca G) eng SAL h727 Graham
--Wilton J firemn SAL r201 N Wilmington
Kennemur A Roy (Ruth W; Ken-Ben 5-10¢
25¢ Store) h213 Myers av
Kennett Nell dept supvr State College
h2402 Clark av apt 12
Kenney Bernard E (Patricia A) USAF
h3109 Raymond
--Frances W emp State College r2511
Kenmore dr

J. F. WILLIS SHEET METAL WORKS

HEATING — ROOFING — WINTER CONDITIONING

Peace at Halifax

Phone 6921 and 4-2800

AMBULANCE — DIAL 3-8678

MITCHELL FUNERAL HOME INC.

HARLOWE W. MIMS, Pres.—Mgr.

KENNEY

- Steven E W (Fannie) aud 1815½ Glenwood dr h2511 Kenmore dr
Kennison Richd W (Gertrude S) bldg supt
Ins Bldg h210 Pace
Kenny's Lunch (J Kenneth Massenburg)
restr 202 W South
Kent Dock W physical plant State College
r8 A Western blvd
--G Herman mech Rawls Mtr
--Gary B repr Singer Sewing r955 N Blount
--Susie M Mrs ofc sec M W Jones Lbr
h905 N State
--Tasker T (Susie M) emp Wake Farmers
Co-op h905 N State
--Wilbur H (Yaeko T) USA h625 Monroe dr
**KENTWOOD SUBDIVISION, SEE CY
THOMPSON REALTORS, DEVELOPER
115½ W MARTIN, TEL 8463**
Kenyon Bert W (Kath T) h416 Dixie Trail
--Bert W jr (Josephine R) dir mkt Farmers
Co-op Exch h1322 Mayfair
--Dorothy S Mrs music tchr 603½ Dixie
Trail h do
--Elease J Mrs v-pres Worth D Kenyon
Constn h229 Furches
--James T (Dorothy S) sec Worth D Ken-
yon Constn Co h603½ Dixie Trail
--Obelia N (wid Julius H) h412 Dixie Trail
--Wm T (Doris) spl agt Aetna Ins Rain &
Hail Ins Bur Springfield Fire & Marine
Ins spl agt in charge Ins Co of North
America h2906 O'Berry
**KENYON WORTH D (ELEASE J), PRES
WORTH D KENYON CONSTRUCTION
CO INC, h229 FURCHES, TEL 2-2484**
**KENYON WORTH D CONSTRUCTION CO
INC, WORTH D KENYON PRES, MRS
ELEASE J KENYON V-PRES, JAMES
T KENYON SEC, GENERAL CON-
TRACTORS, 414 DIXIE TRAIL, TEL
8730**
Kerbaugh Lynn C (Mildred A) tchr Hugh
Morson Sch h2602 Cambridge rd
--Mildred A Mrs bacteriologist State Bd
Health h2602 Cambridge rd
Kerin Thos Rev asst pastor Sacred Heart
Cathedral r15 N McDowell
Kermon Alma nurse Eldridge & Lermin
h15 S Boylan av
**KERMION LOUIS T (FRANCES W;
ELDRIDGE & KERMON), PHYSICIAN,
17 S BOYLAN av, TEL 6649, h1625
CANTERBURY rd, TEL 2-1898**
Kern Harry B retail store mgr Sungas
r RD 2
--Irving J (Mildred) h531 Marble
--Lula B Mrs mainicurist Sir Walter Barber
Shop r RD 2
--Maurie E animal industry State College
r RD 2
--Maurice E (Alice E) USAF h904 Harp
ter
--Mildred Mrs slswn Sears h531 Marble
Kernodle John T spl rep State Capitol Life
Ins r Durham N C
Kerr see also Carr
--Banks D (Dorothy) mgr Village Pharmacy
h703 Smedes pl
--Cleo Mrs maid h5 Granville
--Dean H (Maria F) slsmn Hunt Genl Tire
h1326 Rand dr
--James E (Rosebell) hlpr Royal Baking
h112 Hill

LONG ELECTRIC CO.
ELECTRICAL CONTRACTORS
All Types Electrical Wiring
205 Bickett Blvd. Tel. 3-9311

KERR

- Maria F Mrs slswn Petticoat Lane h1326
Rand dr
--Mary dept dir State Merit System r215
N Blount
Kershaw Eleanor H (wid Thos) r815 Lake
Boone trail
Kesler Ruth E home demonstration State
College
Kessinger Mae B waitress Walgreen's r215
N East
Kessler Arnold V (Margaret M) rep State
Capitol Life Ins r Marilyn dr
Kester Arlin M driver Cordle Truck r1716
Poole rd
--Ozie B Mrs spinner Pilot Mills h1716
Poole rd
--Wilbert E (Ozie B) sht mtl wkr Stahl-
Rider h1716 Poole rd
Ketchie Claude M (Ethel M) car insp Sou
Ry h213 Glenwood av
Ketner Amos Q extension serv State College
Key Daisy R Mrs ofc sec Watts & Koonce
r Garner NC
--Hiriam M (Daisy) slsmn Clark Art
Shop r Garner N C
--John r510 Devereux
Keyes Janié M Mrs dir Tot Haven Nursery
h216 E Lenoir apt 3
--Josephine G Mrs clk State Dept Mtr
Vehicles h512 Devereux
--Thos R (Josephine G) trav slsmn The
May Co h512 Devereux
--Frank H (Mattie R) ofc wkr SBT&T
h2709 Ashland
--Mattie R Mrs acctg clk State Wildlife
Resources Comn h2709 Ashland
Keyser Stanley tchr Wiley Sch r209 W
Jones
Keystone Detective Agency 6 E Martin
r206
Keziah Louise F Mrs home demonstration
State College
Khalil Abdel R instute of stat State
College r2804 Hboro
Kibler Wm E stat State Dept Agrl r YMCA
Kidd Anna r602 E Cabarrus
--Bridges C asst mgr The Gateway r505
Harvey
--Hilton L (Jewel T) firemn SAL h1506
Doughton
--Jewel T Mrs clk SH&PWC h1506 Doughton
--John B (Maggie M) sht mtl wkr Harrell
Sign h304 St Mary's
--John B jr slsmn Sport Shop r314 E
Hargett
--Maxine Mrs chkr Piggly Wiggly h501
Harvey
--Wm (Maxine) asst mgr Gateway Restr
h501 Harvey
Kieffer Donald USA r314 E Hargett
Kierulf Selma F bmo Farm Bur Mut Auto
Ins r705 C Daniels

**WRIGHT
CONSTRUCTION
CO.**

**GENERAL
CONTRACTING
RENTALS**

**600
Lawyers
Bldg.**

DIAL 3-6796



**ROBERT
VERNON
INC.**

Home of the
"HENRY J"

**SALES
SERVICE
PARTS
GENERAL
REPAIRING**

112 W. DAVIE

TEL.
3-6481

JOHNSON LUMBER CO.

ROUGH AND DRESSED LUMBER — RETAIL AND WHOLESALE
GARNER, N. C. P. O. BOX 244 TEL. 29-3801

"HAVE
A
COKE"



"COKE"
MEANS

Coca-Cola

The
Capital

Coca-Cola

Bottling
Co.

Phone
4-2551

MG AND JAUGAR

Sales & Service



Repair on any car
24-Hour Service
3 Wreckers



1201 HILLSBORO
TEL. 3-9762

ASSOCIATED REALTY and SALES CO.

Kiger Carl J (Dennacelle O) agt Home Beneficial Life Ins h417 S Boylan av
--Dennacelle O Mrs sten Lumbermans Mut Casualty Ins h417 S Boylan av
--Leslie V (Olive P) slsmn W E Cooper Furn h203 Duncan
--Lucius (Edith G) opr Capitol Theatre h191 Chamberlin
Kight Reba L extension serv State College
--Virginia home demonstration agt State College
Kiker Charlie F (Fleta E) hlpr N S Ry h901 N West
--E York marketing specialist State Dept Agrl h1020 W Peace apt T-3
--Faye r901 N West
Kilbourne Jo Ann Mrs ofc sec H Royster Chamblee r1323 Courtland dr
--Robt S slsmn Robertson Chem r1323 Courtland dr
Kilbrough G Edw (Joyce A) fl fnshr Loomas A Brown h127½ S Harrington
Kiley Mary A math State College r Chapel Hill N C
KILGORE JAMES D (MARGT E), PRES PINE STATE CREAMERY CO, h2527 WHITE OAK rd, TEL 3-2163
Killebrew John T (Hattie M) supt Pilot Life Ins r Roanoke Rapids NC
Killian Eleasa M (wid John A) r1416 Glenwood av
--Marion (Mary P) ofcr in chg Vets Admn h2814 O'Berry apt 6
--Mary P Mrs ofc sec Deitrick-Knight & Assocs h2814 O'Berry apt 6
Killo Exterminating Co (Walter J Killough) 304 S Salisbury
Killough Pauline G Mrs bkpr Killo Exterminating h1206 Watauga
--Walter J (Pauline G; Killo Exterminating) h1206 Watauga
Kilpatrick Ethel B (wid Robt L) hlpr Am Zoric Clns h605 Elm
--Isabelle Mrs nurse Mary Eliz Hosp h8½ Maiden la
--Margt r530 N Person
--Margt D hlpr Am Zoric Clns r605 Elm
--Robt L (Am Zoric Clns) r Kinston NC
--Wm H (Isabelle) slsmn Sharpe & Doane h8½ Maiden la
Kilsheimer Sidney A chen dept State College r do
Kilzer Robt servmn Electronic Sls & Serv Kimball Chas L (Sarah A) clk King Drug h2402 Clark av apt 4
--Doris D agrl experiment sta State College r C4 Country Club Homes
--Edw tob insp US Govt r2405 Clark av
--George A (Pearl P) slsmn Jean's h2500 Crest av
--Mae B (wid J Plummer) h2405 Clark av

KIMBALL

--Pearl P Mrs insp Am Woolen h2500 Crest av
--Sarah H agrl experiment sta State College r2402 Clark av
--Van W buyer CP&L r230 E North
--Wm H slsmn Southeastern Britt Co r Country Club Home
Kimble Frankie L (wid Lyle) diett City Jail h17 W Lenoir
--J Lyle (Lois R) clk Sou Ry h2206 Fairview rd apt 3
Kimbrell Boyce D (Joyce) atndt State Hosp r do
KIMBRELL'S OF RALEIGH, N C INC, R H ALLRED MGR, FURNITURE, STOVES, RANGES, RADIOS, REFRIGERATORS and HOUSE FURNISHINGS, 'ITS EASY TO TRADE WITH US,' 124 E MARTIN, TELS 7739 and 7730
KIMBRELL'S WAREHOUSE STORE, NEW and USED FURNITURE, 308 S BLOUNT, TEL 6659
Kimbrough Chas A waiter People's Restr r614 Harp
Kime Paul H (Lillian B) agronomist State College 2717 Vanderbilt
--Virginia H studt r2717 Vanderbilt av
Kimel Fred G (Grace T) slsmn Sanders Mtr h3200 Merriman av
Kimler Sadie M (wid Wm C) nurse 2100 Bernard h do
Kimley Robt J eng research State College r New Bern NC
Kimmel Victor emp Dillon Sup h925 Hboro apt C2
Kimrey Arth C (Ola S) extn serv State College h220 East Park dr
--Donald S (Anne H) mdse mgr Hudson-Belk h2439 West Lake dr
--Willard H extension serv State College
--Willis H (Phoebe) buyer Hudson-Belk r804 Runnymede Road
Kina John S sch of design State College r21g Vetville
Kinard Alden r205 E South
Kincaid Douglas R military State College
--Ruby L animal industry State College
Kinch Robt E emp State College r do
Kincheloe Henderson G (Chloris T) english State College h407½ Dixie Trail
Kincheloe John W jr Rev (Barbara F) pastor Hayes-Barton Bapt h2004 Glenwood av
Kindel Emily A Mrs atty US Dept Agrl h2602 Lewis Farm rd
--W Allen (Mary L V) adv slsmn News & Observer h1341 Canterbury rd
--W Allen jr (Emily A) adv 132 W Martin h2602 Lewis Farm rd
King Ada R Mrs sec Stearns Engraving h411 Oakwood av
--Albert hlpr New Dixie Lines r RD 4
--Albert T (Tula D) hlpr New Dixie Trans r516 S West
--Alex (Dorothy M) mech Harmon Mtr h11 Dare ter
--Alice P Mrs laundry wkr State Hosp r Rhamkatte rd
--Annie cook h906 S Person
--Annie maid r607 S Blount
--Archie C (Mary K) mech NC Equip r Cary NC

CAPITAL ICE & COAL CO., Inc.

COAL

**FUEL OIL
DIAL 5589**

ICE

CAROLINA REALTY CO.

A COMPLETE REAL ESTATE SERVICE

SALES — INSURANCE — MORTGAGE LOANS

308 Security Bank Bldg.

Dial 2-1846

KING

- Archie L (Virginia W; King's Auto Serv) h201 W Aycock
- Arnold K sta state State College
- Arth C driver White Coal & Oil h900 S West
- Bernice E (Fannie B) prod 429 N Salisbury h do
- Berrie E (Ruth P) carp John M Cannon h322 E Martin
- Bethel carp Wright Constn
- Betty T Mrs bkpr Dixie Dry Clns & Ladry r5004 Western blvd
- Blanche L maid r1213 Garner rd
- Bunny (Ruby E) h221 S Bloodworth
- Byron G emp State College r do
- C Centennial (Avenelle V) installer SBT&T h1305 Rhamkatte rd
- C Hill (Jessie M) carp h1601 Sunrise av
- C K eng SAL r411 Salisbury
- Carolyn H Mrs emp State Capitol Life Ins r204 Faircloth
- Carolyn M eng research State College
- Chas H (Cora S) clk State Industrial Comn h E202 Boylan apts
- Chas H (Ada R) clk SAL h411 Oakwood av
- Chas H (Margie M) real est h2532 Greenway av
- Chas O asst mgr Honeycutt Clns r613 Glenwood av
- Chas R (Maggie) USA h12½ Dixie dr
- Chas S math dept State College
- Clarence L hlpr Thompson Elec r Cary NC
- Curtis mech Hartsfield Auto Repr r State Hwy 15a
- Cyrus B (Carolyn S) coliseum State College h783 Hboro apt T2B
- David emp Bell Bakeries r706 Carroll av
- David B emp Bell Bakeries r522 E Davis
- David E sch of textiles State College r409 Guilford cir
- Della (wid John B) h903 N State
- Della A Mrs bindery wkr Edwards & Broughton h1415 Hillsboro
- Dixie H Mrs pub dir NC Automobile Dirs Assn r421 N Blount
- Doris Mrs clk NC Fire Ins Rating Bur r224 S Swain
- Doris S Mrs dept mgr Sears h238 Pecan rd
- Dorothy ofc sec Preston Price r2302 Hillsboro
- Dorothy R Indry State College r Cary NC
- Dorothy R sten State Dept Pub Instr r Whiteville NC
- E S Bindery (Elmer S King) 119 W Hargett R209
- E W soft drinks 107 W North r Goldsboro NC
- Early dormitories State College r Zebulon NC
- Edith H nurse 613 Glenwood av h do
- Edith S Mrs clk CP&L r Garner NC
- Edmund B (Deborah V) mech White Trans r1114 Glenwood av
- Edna Mrs emp SBT&T r2612 Vanderbilt av

Associated Realty & Sales Co.



ANTIQUES

DEALER

1201 Hillsboro

Tel. 3-9762

KING

- Edna E clk-tyt State Adjutant Genl r1017 W Peace
- Edw D (Sue P) formn Ry Exp h845 W Morgan
- Edw S (Eunice B) genl sec NC State College YMCA h121 Chamberlain
- Eldred supervison Raleigh Linen Serv r114 S East
- Eliz G extension serv State College
- Ella M tray girl Rex Hosp r913 S Wilmington
- Elmer S (Vera; E S King Bindery) r Neuse NC
- Emma R (wid Thos) r1434 Scales
- Epe hlpr New Dixie Lines r RD 4
- Ermon P jr (Edith B) clk P O h1700 N Blount
- Esther r516 N Blount
- Esther L Mrs sten NC Fire Ins Rating Bur h801 W Morgan apt 2
- Ethel H studt r845 W Morgan
- Ethel R business ofc State College r3025 Lewis Farm rd
- Eunice maid r911 Manly
- Eva C (wid Leslie) h607 S Blount
- Exum D servmn Burroughs r494 N Blount
- Fab A carp Jesse T Lowry jr r Cary NC
- Fannie E (wid Hines E) h709 Manly
- Fate jan Braker Inc r405 Lee
- Frances M Mrs typ State Dept Rev h522 Oakwood av
- Frank M (Dixie) slsmn Nowell Clo r421 N Blount
- Franklin M hlpr Nehi r RD 3
- Fred L (Jane S) slsmn Krispy Kreme Doughnut h319 S Dawson
- Furnie barber Farlow's Barber Shop h501 Devereux
- G Gordon (Virginia B) slsmn Sanders Mtr r312 E Forest dr
- Geo W insp State Dept of Lab r Asheville NC
- Geraldine M Mrs maid r201 Pugh
- Glendon G clk CP&L r320 New Bern av
- Grace sten.CP&L r320 New Bern av
- Graham A (Della K) asst mgr Fine's Men's Shop h1415 Hboro
- H Carroll Virginia S) instr Hugh Morson Sch h405 Horne
- H P Grocery (Herbert P King) 551 E Edenton
- Harold T (Mary M) printer News & Observer h303 E Whitaker Mill rd
- Hattie M Mrs bkpr A&P h1310 Sycamore
- Henry lab Std Cinder Block h rear 328 Smithfield
- Henry E emp Dillon Sup r202 Snow av
- Henry G whse formn Raleigh Bonded Whse r RD 5

AMBULANCE
SERVICE

BROWN'S FUNERAL HOME, Inc.

R. W. WYNN, JR., Manager
"Service Since 1836"

Dial 8839

Nash
AUTO SALES
AND SERVICE

Atkins Motors, Inc.

BLOUNT AND MORGAN STS.

Phones 2-4631 and 2-4632

HART

ELECTRICAL
&
HEATING
SERVICE INC.



GENERAL
WIRING
and
REPAIR WORK

OIL BURNER
INSTALLATION
and
SERVICE

HEATING
CONTROL
SPECIALISTS

510
St. Mary's St.

PHONE

2-4905



**Thompson
Electrical
Co., Inc.**

Contractors
Wiring
Fixtures

SINCE
1907

315
N. DAWSON
STREET

DIAL
2-2436

**MERRIMAN MOTORS, Inc.**

DISTRIBUTORS — SALES AND SERVICE

116-128 E. Morgan

Tel. 8842

Wm. C. Vick

GENERAL CONTRACTOR

3114 Hillsboro

Phone 2-0780

KING

- Herbert P (Beulah W; H P King Gro) r Wendell NC
- Hubert G (Doris S) diesel sch State College h238 Pecan rd
- Hugh prntr Graphie Press r322 E Martin
- Jack H (Flossie L) electn h5406 Merritt
- James A (Mary N) slsmn Garland C Norris Co h1409 Hathaway rd
- Jones G (Ruth H) waiter Carolina Country Club h117½ Lee
- Joan B clk First Citizens Bk & Tr r520 E Franklin
- Joan clk First Citizens Bank & Trust r520 E Franklin
- John A hlpr Caro Sls & Serv r912 Harp ter
- John L (Lizzie D) atndt State Hosp r218 N McDowell
- John L (Frances M) section hd Am Woolen h522 Oakwood av
- John W bellmn Sir Walter Hotel h541 E Cabarrus
- Johnnie (Elsie) pntr r531 N Person
- Joseph N lab Raleigh Country Club r1213 Garner rd
- Kate T (wid Robin O) h312 Forest rd
- Kenneth A USA r613 Glenwood av
- L Carolyn clk CP&L r845 W Morgan
- Laura E h783 Hboro apt X1B
- Leyburn B (Ethel R) firemn SAL h3025 Lewis Farm rd
- Liggett P hlpr Raleigh Elec r Zebulon NC
- Lloyd E tobacco sta State College
- Lois V (wid Herman J) clk Person St Variety Store h926 Harp ter
- Lola W serv asst SBT&T r708 Glascock
- Lonnie D (Essie J) carrier PO r RD 3
- Louis E carp Jesse T Lowry jr r RD 3
- Louise r1437 Rhamakatte rd
- Louise A V mach opr Edwards & Broughton r RD 1
- Lucille E Mrs smstrs Lanier Womble h912 Harp ter
- Lula W (wid Danl T) r303 E Whitaker Mill rd
- M Opal bkpr Atlantic Tob r314 New Bern av
- Mabel (wid W Belton) maid Andrew Johnson Hotel h320 Loves al
- Maggie M (wid James E) h515 N Bloodworth
- Major P (Wanda S) USNR h2300 Lyon
- Marcus O boarding State College r2316 Hboro
- Margie M Mrs clk First Citizens Bk & Tr h2532 Greenway av
- Marion E clk Don Hotel r113½ W Martin
- Mark T (Ruth B) h224 S Swain
- Martha E sten GMAC r526 E Peace

KING

- Marvin B ship clk Nash-Steele-Warren
 - Mary Mrs clk State Dept Rev h213 Pecan rd
 - Mary F ofc sec State Hwy Dept r2904 Claremont rd
 - Mary M Mrs ofc sec Allison-Leinster h303 E Whitaker Mill rd
 - Mattie emp Glenwood Knitting r516 W Peace
 - Maurice F r2818 Anderson dr
 - Melba D sta state State College
 - Mildred C Mrs opr SBT&T h1213 Brookside rd
 - Millard L (Maxine D) clk Colonial Stores h927 Peace Ter
 - Minnie S nurse State Hosp r Wester Blvd
 - Myrtle H Mrs slswn Efird's h321 E Morgan
 - Myrtle R laundry wkr State Hosp r do
 - Nancy E wrapper Efird's r318 Powell dr
 - Nina H Mrs bkpr Glenn Y Lassiter h2205 Sheffield rd
 - Odell aud State Dept Rev r Durham NC
 - Odell opr Cline Paving r224 S Bloodworth
 - Oswell E (Ruby E) asst mgr Retail Credit h700 Glascock
 - Otha L (Mary) driver Jenrette Transport h213 Pecan rd
 - Parley A jr (Kathryn E) asst mgr Compensation Rating & Insp Bur of NC h423 Guilford cir
 - Patricia A sten State Bd Educ r RD 3
 - Patsy A clk Woolworth's r1605 Fayetteville rd
 - Patsy A (wid D Edgar) r972 Wilmington Ter
 - Paul F (Lola W) ins and Mtr Ct US Hwy 1 h708 Glascock
 - Paul J (Beulah O) driver Cline Paving r502 S Salisbury
- KING PHOTO SUPPLY CO, HOMER C STARLING PRES, EARLE JONES V-PRES, MRS RUTH I PAGE SEC-TREAS, HUDSON JOHNSON MGR, WHOLESALE PHOTOGRAPHIC and GRAPHIC ART SUPPLIES, FEATURING EASTMAN, DUPONT, ANSCO, SYLVANIA, G-E REVERE and KEYSTONE, 117 S WILMINGTON, TEL 5540**
- R E Produce Co (Robt E King) whol 319 Blake
 - R Glenn (Marie E; Am Cafe) furn rms 220½ E Martin h2818 Anderson dr
 - Rachel B Mrs mach opr Caro Washboard r RD 2
 - Ralph (Zoie S) mach SH&PWC h2723 Kilgore av
 - Ralph C agronomist State College
 - Richd A agrl economist State College r2108 Buckingham rd
 - Robt E (Sophronia J; R E King Prod) h712 Hinsdale
 - Robt E (Joan F) asst mgr Am Cafe h728 Mial
 - Robt G (Lovie B) asst purch agt SH&PWC h1001 Benjamin
 - Robt G (Nina W) asst sec-treas Elec Wholesalers h515 Marble

ESTABLISHED 1867

ALFRED WILLIAMS & CO.

119 FAYETTEVILLE and 120 S. WILMINGTON

Publishers—Booksellers—Office Outfitters—Engravers

DIAL 7767-7768



WE HAVE A HOME FOR YOU

Stanton

AGENCY

207 - 09 ODDFELLOWS BLDG.

DIAL 5719

KING

- Robt H. (Kathryn R) v-pres Associated Insurers h2408 Fairview rd
 - Robt T agronomist State College r313 Bickett blvd
 - Roy J (Elsie M) driver Economy Clns h404 Frank
 - Ruby E Mrs with Cross Poultry Co h221 S Bloodworth
 - Rufus emp State College r2405 Kilgore av
 - Ruth B Mrs clk NC Fire Rating Bur h224 S Swain
 - Ruth H Mrs prsr Snow White Lndry h117 1/2 Lee
 - Sally Mrs r100 W Martin
 - Sam E tob research State College
 - Saml J (Vada F) h931 N Blount
 - Savannah C Mrs maid State Bldg h215 Hoke
 - Sherwood E (Nina H) emp Caraleigh Mills h2205 Sheffield rd
 - Sue chkr Carolina Clns r805 W Morgan
 - Syke A (Eloise; King Transfer) clk News & Observer h711 W Morgan
 - T Frank (Lena B) farmer h227 S Bloodworth
 - T Fred (Lois W) slsmn Pine State Crmry h1033 W South
 - Thelma E bmo State Dept Mtr Vehicles h221 E Morgan apt 5
 - Thos C (Nanie B) supt garage Royal Baking h1600 Blount
 - Thos C jr studt r1600 Blount
 - Thomas J hlpr Royal Baking r Method NC
 - Thomas M (Sadie M) printer News & Observer r RD 4
 - Timothy O (Mildred C) asst mkt mgr Piggly Wiggly Stores h1213 Brookside dr
 - Transfer Co (Syke A King) 16 W Jones
 - Truman L proofreader Edwards & Broughton r126 Halifax
 - Vera B Mrs (King's Gro) r Wake Forest rd
 - Vernon A (Richie) sls eng Phillips Petroleum r RD 1
 - Virginia beauty opr r301 Morrison av
 - Virginia S Mrs clk Firestone r1104 Glenwood av
 - Virginia S Mrs clk-typ NC Military Dist h405 Horne
 - W Earl jr (Mary L) slsmn The John Hoos Co of NC Inc h811 Wilmington Ter
 - W F whsemn A&P
 - W Filmore (Hattie M) atndt Woodard's Serv Sta h1310 Sycamore
- KING W H DRUG CO INC, HOMER C STARLING PRES, EARLE JONES V-PRES, MRS RUTH I PAGE SEC-TREAS, WHOLESALE DRUGGISTS, 117-119 S WILMINGTON, TELS 2-0525 and 2-0528**
- W R mech Caro Buick r Cary NC
 - W Ray lab Harvey P Walker
 - Walter A (Lenora T) dispr King Transfer h1605 US Hwy 15a South
 - Walter E prod mgr Halifax Street Grocery r Cary NC
 - Weldon H (Betty J) mgr Sir Walter Hotel Garage h5004 Western blvd
 - Wm A (Mary L; King's Mkt) h211 S Haywood

UNITED

Terrazzo & Tile Corp.

Our Motto:

Quality and Service

117 W. Peace



Tel. 7349

KING

- Wm D (Lorene S) purch agt Mtr Bearings & Parts h1914 Sunset dr
 - Wm E (Theodora W) with R E King Prod h2027 Clark av
 - Wm McG clk Dun & Bradstreet r213 E Hargett
 - Wm P agronomy State College r do
 - Wm R atndt DeMent's Shell Serv r Knightdale NC
 - Wm R (Roselyn P) mech King's Auto Serv r RD 1
 - Willis M lab Grissom's Yard Serv r RD
 - Wooster ydmn County Home r do
 - Zedock K (Mildred W) eng SAL h504 Frank
 - Zoie S Mrs opr State Tel Exch h2723 Kilgore av
- King's Auto Service (Archie L King) reprs 202 Harrison av
- KING'S BUSINESS COLLEGE**
ORVILLE T SMITH PRES,
B D HOOKS ASST TO PRES,
COMPLETE SECRETARIAL and
ACCOUNTING TRAINING
412-416 FAYETTEVILLE
TELEPHONE. 6713

- Grocery (Mrs Vera B King) 314 E Whitaker Mill rd
- Market (Wm A King) 712 E Hargett Kingdom Hall of Jehovah's Witnesses 111 W Martin
- Kingsberry Jessie dormitories State College r913 Fville
- Jesse waiter NY Cafe r528 S Bloodworth
- Kingsbury Emma T (wid Edw F) r2910 Fairview rd
- Henry L jr civ eng State College r2421 Greenway av
- Mary B hsekrpr St Agnes Hosp r528 S Bloodworth
- Robt B (Virginia H) r2012 Reaves dr
- Virginia H Mrs slsmn Belle Teachey r2012 Reaves dr
- Kingsley Wallace G (Clara H) mgr L A Mosher Co h1918 New Bern av
- Kinthead Alice M tech Rex Hosp r202 Groveland av
- Kinlaw Doris C tech Rex Hosp r202 Groveland av
- Iris C agronomist State College r303 Hillcrest rd
- Jessie M maid r207 Smithfield
- Kinney Barbara H studt r2602 Clark av
- Geo T (Zemora S) ofc mgr Coca-Cola h2602 Clark av
- Zemora S Mrs emp State Capitol Life Ins h2602 Clark av
- Kinsey Mary B Mrs nurse aide Rex Hosp r412 Oakwood av

Waldorf



CHOOSE YOUR PIANO AS THE ARTISTS DO

MAUS PIANO CO.

The Finest
in Pianos
and
Electronic
Organs

428-430
Fayetteville
St.

135 FAYETTEVILLE ST.

DIAMONDS

*Frankley
Jewelry Company*

WATCHES

DIAL 3-4664



JOHN W. SEYMOUR

GENERAL CONTRACTOR
RESIDENTIAL and COMMERCIAL CONSTRUCTION

1427 Curfman St.

State License No. 1624

Tel. 5222





SUPER SERVICE GARAGE Inc.

Complete
Automotive
Service on
Any Make Car
Or Truck

REO TRUCKS
(Gold Comet
Engines)

Federal Trucks

24-Hour
Wrecker Service

415
S. BLOUNT
Tels.

2-0561 and

2-0562



THE GRADY CO.

KO-Z - AIRE

and BESSER

Oil Furnaces

ROOFING
HEATING
SHEET METAL
WORK

Tel.
5234

213 N. West

Vickers & Ruth Plumbing & Heating Co.

PLUMBING and HEATING CONTRACTORS

Repairs and Alterations
State License No. 93

306 GLENWOOD AVE.

DIAL 6941

Security National Bank

Member
Federal Deposit Insurance Corp.

KINSEY

- Richd (Mary B) slsmn Raleigh Linen Serv r412 Oakwood av
- Kinton Annie B Mrs r903 E Hargett
- John H barber Robt L Atkins r RD 1
- Lora L emp State Emp Security Comn r Willow Springs NC
- Kipp C Stradley v-pres Caro Securities r Charlotte NC
- Edna E Mrs ofc sec N C State Fair h409 Aycock
- Edna F r409 Aycock
- Frank (Helen G) h610 1/2 W Lane apt 1
- Helen cash Capitol Theatre r610 1/2 W Lane apt 1
- Helen G Mrs studt SBT&T h610 1/2 W Lane apt 1
- Roy B (Edna E) admn asst US Selective Serv Sys h409 W Aycock
- Kirby Cecil D (Ruth D) carp John Coffey h521 N East
- Cecil D jr studt r521 N East
- Chas F (Rosa D) firemn SAL h2820 Everett av
- Edith D Mrs sten Wachovia Bk & Tr h509 Mial
- Eliz H (wid Saml J) h8 Ferndell la
- Geo C jr cash GMAC r1615 Glenwood av
- J Rudolph pres Tou Kappa Epsilon r10 Enterprise
- Martha P (wid John T) r2204 Alexander rd
- Mary B (wid Kenneth A) h2119 St Mary's
- Mary E extension serv State College
- Peter J dept mgr Sears r Princeton NC
- Rachel S dept of agrl State College
- Rosa D Mrs chem State Dept Agri h2820 Everett av
- Thos E (Carrie R) h1115 Hboro
- Walter L (Edith D) slsmn Pepsi Cola h509 Mial
- Kirchheimer Joseph S (Elizabeth G), Resident Partner and Mgr A M Pullen & Co, 308-11 Raleigh Bldg, 5 W Hargett, Tel 4-1327, h3015 Banbury rd, Tel 3-0589
- KIRCHOFER & ARNOLD ASSOCIATES,**
ROBT C KIRCHOFER PRES, MRS DOROTHEA B KIRCHOFER V-PRES, FRANK A CELLA SEC-TREAS, INVESTMENT BROKERS, SECURITIES, 816 INSURANCE BLDG 336 FAYETTEVILLE, TELS 2-3711, LD 928
- Dorothea B Mrs v-pres Kirchofer & Arnold h2207 White Oak rd
- Eliz B Mrs laby tech Chauncey L Royster h2207 1/2 White Oak rd
- Robt C (Dorothea B) pres Kirchofer & Arnold h2207 White Oak rd
- Roger B (Eliz B) USA h2207 1/2 White Oak rd

- Kirk Adarine E prsr Raleigh Lndry r326 Fowle
- Alma M Mrs clk Cutler St Gro h907 W Lenoir
- Alonzo W driver Sou Auto Parts r RD 2
- Betty Mrs nurse Mary Eliz Hosp r814 Wake Forest rd
- Clarence M (Imogene S) studt h2118 Cowper dr
- Earl L (Pauline P) pntr John Askew h512 Maywood av
- Edith H opr SBT&T r RD 2
- Edwin S eng research State College r833 Bryan
- Ida F Mrs cash McLillian's h625 1/2 W Jones
- Iola R Mrs carder Pilot Mills r400 Maywood av
- Irvin lab Pub Serv Co of N C r504 S Harrington
- Irwin orderly Rex Hosp r607 S Harrington
- J Edgar (Phyllis T) asst program dir of WPTF Radio dir of news h2714 Peachtree
- J Sidney jr (Josephine W) elec eng State Budget Bur h2824 Exeter cir
- James W (Velma) driver City Fire Dept r Poole rd
- Joseph R (Ida F) repr Tire Sls & Serv h625 1/2 W Jones
- KIRK JOSEPHINE W MRS, SUPT WAKE COUNTY BOARD of PUBLIC WELFARE, h2824 EXETER cir, TEL 6321**
- Margt L emp State College
- Maude statn State Dept Agriculture r301 N Blount
- Melvin T (Alma M; Cutler St Gro) h907 W Lenoir
- Pauline P Mrs smstrs Am Woolen h512 Maywood av
- Saml B (Margt) USA r5 N Swain
- Vida M (wid Joseph E) spnr Am Woolen h1622 US Hwy 15a South
- Wm T (Missouri) slsmn Raleigh Times h603 N Sbury
- Kirkland J Bryant (Aileen G) dean State College h2621 Grant av
- J E trainmn SAL r820 N Blount
- Junior L chkr Overnite Trans r RD 5
- Mary E nurse Rex Hosp r305 Brooks av
- Robt T (Lutie B) claims agt SAL h2809 Barmettler
- Rosa L h324 Cutler
- Kirkman Clark H jr emp State College
- Dan S (Maude) slsmn Edwards Whol r RD
- Joe W dormitories State College
- Joseph A extension div State College
- Maude B opr Hayes-Borton Beauty Shop r Ridge rd
- Robt A bkpr McCracken Sup r RD 5
- Worth G (Katy H) overseer Pilot Mills h807 N Blount
- Kirkpatrick Kath L tchr Myrtle Underwood Sch r1618 Iredell dr
- KIRKPATRICK MARY, BURSAR PEACE COLLEGE, r526 N WILMINGTON**
- Mary P (wid Josiah T) h1618 Iredell dr
- Sarah H animal industry State College r2726 Clark av

ST. AUGUSTINE'S COLLEGE

PROTESTANT EPISCOPAL CHURCH—CHARTERED JULY 19, 1867

Nursing Education In Connection With St. Agnes Hospital

1317 OAKWOOD AVE.

PHONE 8602

R. B. STOKES**CONCRETE
CONTRACTOR****KIRKPATRICK**

--Virginia prin Myrtle Underwood Sch
r1618 Iredell dr
Kirks Bobby H library State College
--Edw M (Betty V) carrier P O h711
Monroe dr
--Robt S mech Raleigh Tractor & Truck
r Knightdale NC
--Willard mech Harmon Mtr h125 Plain-
view av

Kisco J Lyman studt r1831 Glenwood av
Kiser Coy Mrs tobacco research State
College

--James P extension serv State College
--Joan H Mrs emp State Capitol Life ins
r18 H Vetville

**KISER LYMAN (ELIZ C), V-PRES-
GENL MGR PINE STATE CREAMERY
CO, h1831 GLENWOOD av, TEL
6095**

--Ray A extn serv State College
--Ruby L home demonstration agt State
College

Kish Louis A mechl eng State College
r220 Colleton rd

Kissam A Rachel ofc sec Caro Rim &
Wheel r1020 W Peace apt V-8

Kissell A Ray (Inez W) barber Robt L
Atkins h805 N King Charles rd

Kissingner May clk Walgreen's
Kissler Clarence civ eng State Hwy Dept
r114 N Bloodworth

Kistler Chas M (Jo Anne) h1818 Wilshire
av

--Clark C (Mary P) physician 502 St
Mary's h2114 Cowper dr

--Walter E (Ernie) h613 Smedes pl
Kitchen Henry L firemn SAL r1510 Fair-
view rd

--Lillie M serv asst SBT&T r405 E
Franklin

--Robt L (Frances K) patrolman State
Highway Patrol h1930 New Bern av

--Rodney F (Sally W) eng SAL h1704
Fairview rd

--Wm H (Maggie) eng SAL h1510 Fair-
view rd

--Morris W (Thelma S) mgr Spur Dis-
tributing h109a Ashe av

Kite Wm H jr diesel eng State College
r2307 Yancey

Kittrell Dan jr (Josephine W) coliseum
State College h20 McKee

--Saml (Neil J) brklyr h401 W Lenoir

--Saml (Lula R) hlpr Seaboard KK h204
Freeman

--Susie W (wid Dan) h22 McKee

--Tessie clk Melvin's Pharmacy r807
Gardner

Kitty Hawk Tavern Wm E Brown mgr
beer 11 W Davie

Kiwanis Club Guy W Rawls pres meets
Friday 1PM 400 Fville

Kizer Donald E animal industry State
College r24 A Vetville

Klatt Beata A r947 N Blount

Kledaras Connie studt r17 S West

--Geo H (Mary; Brite Spot Restaurant)
h17 S West

--Harry studt r17 S West

Kledonas James r YMCA

Kleiman David (Molly G) phys 2006 Fair-
view rd h1527 Iredell dr

--Fred studt r304 East Park dr

AMBULANCE — DIAL 3-8678**MITCHELL FUNERAL HOME INC.**

HARLOWE W. MIMS, Pres.—Mgt.

**R. A. POWELL
REFRIGERATION SERVICE****24-HOUR SERVICE**

• AIR CONDITIONING •
• COMMERCIAL REFRIGERATION •

206 Marsh Ave. P.O. Box 2003 Phone 2-1473

Klein Henry J studt r2400 Hboro
Klibbe James W (Edna E) chem eng
Burlington Mills h207 E Aycock
Klier Melrose sismn Raleigh Spring Serv
r Country Club Homes

Kliwer Eug L hlpr Webster Distr
--Juanita tel opr Hotel Carolina r603
Willard pl

Kline Harriet B program planning State
College r2721 Clark av

--Ralph G agrl economics State College
r15 E Vetville

Klingbeil Geo C horticulturist State
College r1423 Beaver Dam dr

Klingman Glenn C (Loree R) agronomist
State College h1013 Gardner

Klinkscale Harry tile setter United Terr-
azzo & Tile r308 Hill

Klose Herbert C (Celeste F) emp Dillon
Sup h1425 Duplin rd

Klubowicz Irene S opr SBT&T r16c Vet-
ville

--Walter J textile research State College
r16c Vetville

Klutz Gena K (wid Milton J) h2623 Ober-
lin rd

--Harold L (Ruth C) meat ctr Armour &
Co h1942 Smallwood dr apt A

--Pearl (wid Milton) clk State Hosps Bd
of Control h1408 Canterbury rd

--Ruth C Mrs nurse Rex Hosp h1942
Smallwood dr apt A

--Virginia R home demonstrator State
College

--Harold lab r2308 Grant

Klyman Harry H (Helene D; Mkt Serv
Sta; Raleigh Seafood) h1806 Chester rd

--Kent D studt r1806 Chester rd

Knapp Danl K athletic dept State College

Knechtel Nora W Mrs bkpr McLeod &
Watson r2211 St Mary's

Knight Anee P Mrs ofc sec Dr Andrew L
Chesson r State College

--Avis S (wid Clifford R) ofc sec SH&PWC
h2514 Colton pl

--C Brooks (Alice P) sismn Nabisco
h1504 Banbury rd

--Carl R (Faye J) firemn SAL h242 Pecan
rd

--David J agrl extension serv State College

--Donald L (Ruth O) sismn Graphie Press
h418 Wayne dr

--Dorothy F ofc sec Phillips Petroleum
r1811 West Smallwood dr

--Edna Mrs cafeteria hlpr Fred A Olds
Sch r RD 6

--Eliz C (wid James S jr) ofc sec Wm
Dunn jr h1427 Brooks av

--Ella S Mrs animal industry State
College r2617 Noble rd

--Eugene R (Lucille) painter h605 Virginia
av

--Egg S (Margt S) adv dir Farmers Co-
op Exch h2516 Country Club Ct

ALL
TYPES
CONCRETE
CONSTRUCTION

DRIVEWAYS
SIDEWALKS
BASEMENT
WATERPROOFING

JACK HAMMER
AIR COMPRESSOR
VIBRATOR
SERVICE
ESTIMATES
FURNISHED

ALL WORK
GUARANTEED

927 S.
Saunders St.

PHONE
4-2736

17 E. MARTIN

E. R. POOLE MUSIC CO.

PIANOS — ORGANS — BAND INSTRUMENTS — INSTRUCTION
RECORDS — RADIOS — TELEVISION

DIAL 2-4364

Norwood BRICK Company

(See Page 48 Buyers Guide)

Raleigh Office 1148 S. Saunders

Tel. 3-8980

R. S. WILLIAMS & CO.

GENERAL
INSURANCE
AND
SURETY
BONDS

General
Agent of
Great
American
Indemnity
Co.

704
The
Commercial
Bldg.

PHONE
3-9723

RES. PHONE 3-1451

F & R TIRE CO.

Recapping and Valcanizing
Kelly Springfield Tires and Tubes

Phone 2-0070

W. EARLEY RIGGSBEE, Owner

109 W. Davie Street

KNIGHT

- Garland C v-pres Yellow Cab r Lilling-ton NC
- Henry R (Mable J) h110 E Jones
- J Ralph R (Mildred A) slsmn Peden Steel h515 Gardner
- James R displr NS Ry r RD 1
- James R jr (Nazelle C) claims exam Mtrs Ins Corp h128 Hboro
- John B hse mgr Sigma Pi r2513 Clark av
- Knigh John C (Frances P; Deitrick & Knight), Architect 115 W Morgan, Tels 5819 and 5810, h311 Furches, Tel 6225
- Kenneth T (Clara T) assoc Wm C Olsen & Assocs h2620 Wells av
- Mary I ofc sec State Museum h753 Hboro apt A201
- Mildred A Mrs ofc sec Girl Scouts of Am h515 Gardner
- Nazelle Mrs emp State Emp Security Comn r128 Hillsboro
- Richd B (Sara W) mech eng State College h1029 Nichols dr
- Robt emp City h615 Church
- Sadie L r615 Church
- Thos B insp State Dept of Lab r Edenton NC
- W B jr formn Peden Steel r Garner N C
- Wm N extension serv State College
- Zollie C h104 Powell al
- Knipe Eliz P Mrs with Tot Shop h121 N King Charles rd
- Rudolph C.(Mabel W) r121 N King Charles rd
- Rudolph C jr (Eliz P) assoc Coad & Colley h121 N King Charles rd
- Virginia Mrs slsmn Burton's Ins r King Charles rd
- Knoch Joan E education instr State Hosp r do
- Knoop Robt B dormitories State College r do
- Knot Mary waitress Manhattan Restr
- Knott Alvis L (Willie M) press mn News & Observer h615 Mial
- Bill cook Toddle House
- Bruce R (Mary W) eng CP&L r Wendell NC
- Curtis F stencil ctr State Supreme Ct clk h201 Hboro apt 2
- Dorothy B clk State Dept Rev r17 Dixie dr
- E Janis diesel eng State College
- Emma J bmo NC Cotton Growers Co-op assn r Knightsdale NC
- James J mech White Trans r Garner NC
- Janice clk Educators Mut Ins r Knightdale NC
- Joseph O slsmn Thos H Briggs & Sons r Wendell NC
- Lonnie M experiment sta State College r Wendell NC
- Nannie B (wid E G) h17 Dixie dr
- Richd D mech Sir Walter Chevrolet r Morrisville NC
- Sidney M (Madeline L) formn Greyhound h121 Hudson
- Sidney M jr (Virginia U) press mn News & Observer h1908 Carroll dr

KNOTT

- Thomas H (Anna K) spl rep State Capitol Life Ins r Burlington NC
- W Allen adj Aetna Casualty & Surety r1908 Smallwood dr
- Wm H (Jacqueline J) wtchmkr Neiman's r Knightville NC
- Wm K mech Parrish Body Wks r Rock Quarry rd
- Willie M Mrs bmo State Dept Agrl h615 Mial
- KNOTTY PINE MOTOR COURT (J S MANN), AIR CONDITIONED ROOMS, CIRCULATING HOT WATER HEAT, TUB and SHOWERS, BEAUTY REST MATTRESSES, WITH OR WITHOUT KITCHEN PRIVILEGE, 10 MILES SOUTH OF RALEIGH, US 1 and 64, DIAL 28 THEN DIAL 4849 (See Insert at Mann's Auto Auction Sale in Alphabetical Section)**
- Knowles Abner S extension serv State College
- Douglas B dormitories State College
- Eldon waitress Ballentine's Restr
- Goldie L extn serv State College
- J C emp Caro Surgical Sup r YMCA
- Ralph L studt r112 Cox av apt 5
- Robt L plant pathologist State College
- Rodney insp State Dept of Lab r Mount Olive NC
- Knox Connie D (wid Hugh J) r1059 Nichols dr
- Earl L (Doris W) vet 3900 Western blvd h4101 Western blvd
- Hugh J jr ofc mgr Pub Serv Co of N C h1059 Nichols dr
- James W (Louise D) emp State College h3530 Western blvd
- John S (Annis H) laby tech SH&PWC h914 Boylan dr
- Louise D Mrs clk CP&L h3530 Western Blvd
- Max S poultry science State College
- Robt A emp State College r do
- Wylie K home demonstration agt State College
- David textile formn State College r207 Park av
- Sigmund H institute of stat State College r Durham NC
- Kochhar Christine textile research State College
- Prakash C textile research State College
- Koepf Edward G (Janet P) dept mgr Hudson-Belk r Cary NC
- Janet P Mrs clk CP&L r Cary NC
- Koger John servmn Mangum Elec Serv r Cary NC
- Kohlbecker Chas A physical educ State College r14a Vetville
- Kohler Katie P (wid Frank) emp Mangum Elec h630 N West
- Peter B (Mavis V) expeller opr Buckeye Cotton Oil h2342 Bernard
- Kohn Chas (Frances T; The Globe) v-pres Sample Shoe Store h1100 Daniels
- Frances T Mrs bkpr The Globe h1100 Daniels
- Helen E Mrs ofc sec Jean's of Raleigh h605 Smedes pl apt A

Carolina Sales & Service

Oil Heating Contractors
Plumbing Contractors

Sheet
Metal
Work

108 SNOW AVE.

TEL. 3-4308

YELLOW CAB

5811

KOHN
 --Martin B (Helen E) mgr The Globe h605 Smedes pl apt A
 Kolb Chas F history State College r Garner NC
 --Fred A (Minnie C) h109 Lake Boone trail
 --Fredk jr (Frances P) slsmn Linde Air Products h2912 Claremont rd
 --Marie D r109 Lake Boone Trail
 Kool-Vent Metal Awning Co (Leon C Weaver) 302 Glenwood av
 Koon Walter emp United Terrazzo & Tile r Kinston NC
 Koonce Anne V Mrs tchr Barbee Sch h1942 Smallwood dr apt B
 --Benj G jr prof State College r222 Hawthorne rd
 --Bessie B (wid LaFayette F) h215 Woodburn rd
 --Calvin B USN r2203 Byrd
 --Chas F (Lossie M) h117 N Dawson
 --F J jr county farm agt State College
 --Harriett (wid John S) h912 E Edenton
 --J S Furniture Co (John S Koonce) 111 E Martin
 --John E jr (Evelyn W; Watts & Koonce) h1204 Brooks av
 --John S (Frances B; J S Koonce Furn) h910 E Edenton
 --Lillian Mrs ofc sec Electrical Wholesalers r214 Halifax
 --M Burke (Pauline W; Carolina Stge & Distr Co) h2203 Byrd
 --Marvin B jr clk Caro Stge & Distr r2203 Byrd
 --Minnie R Mrs h1410 Hboro
 --Zachary T jr chem State College r1942 Smallwood dr apt B
 --Zachary T III (Anne V) studt h1942 Smallwood dr apt B
 Koontz Kathryn W library State College r35 A Vetville
 --Otis L sch of textiles State College r27 C Vetville
 Kooper Helen M mach opr Rex Hosp r807 Daniels apt A
 --Helen T Mrs ofc sec Dietrick Bros h807 Daniels apt A
 Koppen Fredk G (Kay B) photog 721 N Bloodworth r do
 --Kay B Mrs (Ballance & Koppen Studio) r721 N Bloodworth
 Korn Doris T (wid Phillip) slswn Mother & Daughter h729 W Morgan
 Kornegay Augustus G (Pearl E) fill sta 901 Saunders h do
 --Bernard studt personnel State College
 --Blois T clk Retail Credit r Garner NC
 --Cecil W atndt State Hosp r do
 --David W (Peggy I) steel wkr h616 Carolina Pines av
 --Debby B (wid Robt E) r1233 US Hwy 15a South
 --Edwin L (Betty D) clk Walker Martin Inc h2264 1/2 The Circle
 --Ella L agrl eng State College
 --Ervin studt personnel State College
 --Helen E research asst State Dept Agrl r102 E North
 --Jack trav slsmn r1902 Fairview rd
 --James A v-pres Merriman Mtrs r Durham NC

Mangum Electric Service

CONTRACTORS

ELECTRIC

RADIO-G.E. APPLIANCES-TELEVISION
 509 Hillsboro St. Phone 2-4463
 26 W Hargett Phone 2-0050

KORNEGAY

--James H Rev r509 Smithfield
 --John F textile research State College r Garner NC
 --Kenneth R agronomist State College r do
 --Norma C Mrs sten State Bd Health r Garner NC
 --Selby D (Josephine) agt NY Life Ins Co h3011 Mayview rd
 Kornowski Francis J dean of eng State College
 Koropeccka Maria W physician State Hosp r do
 Korrer Joyce M grillwn Jimmy's Restr r802 W Hargett
 Koser Wm butcher R&S Pkg h Avent Ferry rd
 Kosilla Stephen J military State College
 Koss Marjorie J nurse Dr W Howard Wilson r1428 Mordecai dr
 Kost Rob W (Olive R) mgr McCallum Whol Floral Serv h302 W Aycock
 --Robt W jr USA r302 W Aycock
 Kostyniak Edw A (Leatrice) USA h214 Pecan rd
 Kotelly Philip G chem State College r9 B Vetville
 Kothari Harsukh N eng research State College
 Kovac Joseph J (Theodora S) archt 304 S Salisbury R303 h783 Hboro apt D1A
 Kovae Theodora S Mrs agrl economic State College h783 Hboro apt D1A
 Kozuchovs Ludmila r126 Henderson Kozy Katt Inn (Brown Katts) restr 1455 Sawyer rd
 Krackenberger Herman F dept of chem State College r612 Woodburn rd
 Kragas Kare M farm research State College
 Krahnke Gwendolyn E Mrs supvr State Dept Pub Instn h20 Mayo apt B1
 Kral Robt emp State College
 Kramer Milton (Sylvia S; Kramer's Jwlyr Store; Kramer's Land Development) h783 Hboro apt E1A
KRAMER'S JEWELRY STORE (MILTON KRAMER), "THE HOUSE of DIAMONDS," CAPITOL CLUB BLDG 16 W MARTIN cor SALISBURY, TEL 8304
KRAMER'S LAND DEVELOPMENT AND SALES CO (MILTON KRAMER), INVESTMENT PROPERTY and TIMBER SALES, CAPITAL CLUB BLDG 16 W MARTIN cor SALISBURY, TEL 8304
 Krantz Kenneth J campus State College
 Kreirchbaum Jo Anne supvr Farm Bur Mut Auto Ins r629 A Daniels

SALES
Pontiac
 SERVICE

310-312 S. Salisbury
 507 Fayetteville

Phones
 Used Car Dept 3-4888
 OFFICE 2-3766
 PARTS 9825

CONN-GOWER PONTIAC CO.

DIAL
7563

Lumber
 Building
 Materials
 Paint
 Millwork

CAROLINA
 BUILDERS
 CORPORATION

217-219 N.
 DAWSON

NOLAND COMPANY, INC.

PLUMBING — HEATING — REFRIGERATION

Tel. 4-3471

206-208 S. West



- Parts
- Sales
- Service

Complete Power

Brake Service

BEAR

Wheel Alignment

BASS GMC

Sales & Service

1036-38

SAUNDERS ST.

TEL

3-3621

Payne's Business and Secretarial School

MRS. E. R. SWAIN
Pres. and Owner

INDIVIDUAL
TRAINING
HIGH SCHOOL
AND COLLEGE
GRADUATES
COMPLETE
SECRETARIAL
STENOGRAPHIC
BOOKKEEPING
COMPTOMETER
CALCULATOR
and
MIMEOGRAPH
TRAINING

GREGG
SHORTHAND
STENOTYPY

EMPLOYMENT
BUREAU

AN
ACCREDITED
SCHOOL
Member National
Business Assn.

Dial 8950

416 S. Bloodworth

CAMERON MORTGAGE CO.

Mortgage Loans For Financing & Refinancing

2018 Cameron St. (Cameron Village)

Dial 3-5121 and 2-3967



Phone

4-2561

Kress SH& Co 108-10 Fville
Kriegel Wm W (Evelyn M) ceramics eng
State College h1916 Sunset dr
Krispy Kreme Doughnut O'Jack Elkins
mgr 618 N Person
Krisulewicz Teofil G (Billie D) electn
Mangum Elec Serv h2501 Greenway av
Krochmal Janet H Mrs ofc sec Family
Serv Soc h832 Bryan
Kronstadt Reuben (Eunice) acting chf Bur
of Mines US Dept of the Interior r1003
Lorimer rd
Krook H Robt studt r3414 Hboro
Kropp Edna H Mrs bmo Flue Cured Tob
Co-op r Knightdale NC
--Henry jr servmn Walker Martin Inc r
Knightdale NC
Krnse Elwin A (Sarah T) personnel mgr
Sears h2610 Cartier dr
Kubiszyn Katin S Mrs pkr R&S Pkg
h2715 Layden
--Michl (Katin S) sausage mkr R&S Pkg
h2715 Layden
Kuehle Henry A (Eleanor J) with Roys
Drive-In h2008 Van Dyke av
Kugler Jane tchr Sherwood-Bates Sch
r825 Holt dr
Kuey Chin Q (Canton Cafe) r409 W Edenton
Kuettner Edwin J (Eliz H) mach Seaboard
KK h1220 Filmore
Kuhn Frank R (Annie W) eng N S Ry h500
Devereux
Kuhns Winifred M tchr Peace College r do
Kuhrt Walter H jr agronomist State College
r do
Kukoy Wm J coliseum State College
Kulask Walter M (Mary G) entomology
State College h28 Bagwell av
Kuller Benj C library State College
r22 B Verville
Kurtz Ada R Mrs chkr Raleigh Lndry
h F2 Washn Ter Apts
--Clifford (Ada'R) brklyr Russell W
Tarlton h F2 Washn Ter Apts
--Inez studt r F2 Washn Ter Apts
--Judge (Rochester W) r F2 Washn Ter
Apts
--Wilbur brklyr Roy W Tarlton r Washn
ter
Kutschinski Christian (Geraldine C)
orchestra dir State College h1500 Hboro
apt 4
--Geraldine C Mrs osteopathic 1500
Hboro apt 4 h do
Kutsis Spiros (Mary; Broadway Cafe) h215
Glenwood av
Kutsie Spiros jr hlpr Broadway Cafe r215
Glenwood av
Kutz Anna L (wid Lenius) h311 W Hargett
--Harold R saw filer rear 311 W Hargett
r2308 Grant av
Kuyk Maude clk US Dept Agrl r301 N
Blount

Kyer Genevieve M agrl extension State
College
Kyle Nellie B (wid N B) tchr Deaf Dumb
& Blind Sch h1107 E Davie
Kyzer Harry E (Marjorie B) mech Mitchell
Distrg h2329 Bernard
--Marjorie B Mrs ofc sec Montgy Ward
h2329 Bernard
L&M Shell Service Station (H J Little
Earl W Moore) 500 Glenwood av
LaBarr Laverne V r306 Colleton rd
--Mabel F analyst State Emp Security
Comn h306 Colleton rd
Labat Nellie L Mrs slswn Hudson Belk
h225 S Bloodworth
--Rene J (Nellie L) slsmn Singer Sewing
h225 S Bloodworth
LaBelle Arth E (Roselyn L) servmn
Mangum Elec Serv h710 Edmund
Laboratory 328 Mrs Mal F Morgan tech
med laby 123 W Hargett R326
LaBorwitt Jeanne B Mrs (Raleigh News
Agy) h1014 York dr
--Morris (Jeanne B; Joy's News Stand;
Raleigh News Agy) h1014 York dr
Lacasse Adrien R forestry dept State
College r do
Lacey David D classified slsmn News &
Observer r Neuse NC
--Swan B jr board of educ State College
Lackey Calvin (Katie) hlpr Rawls Mtr
h910 Fville
--Gertrude Mrs maid r1001 Parker
--Harry G dist mgr Hershey Chocolate
r2525 Glenwood av
--Jerry S physics State College
--Wayne S (Betty) USA h104 Harrison av
Lacy Frances supvr P S r110 E Peace
--Geraldine B Mrs typ City-County Tax
Mapping Dept h430 Wayne dr
--Mary B (wid Benj R) h110 E Peace
--Nan prin Longview Gardens Sch r110 E
Peace
Ladd Grace F chkr Dixie Dry Clns &
Lndry r611 Halifax
--Lutie r611 Halifax
--Ollie F Mrs h611 Halifax
Ladda Paul R (Gaynell H) installer SBT&T
h2206 Bernard
Laddey Helen T Mrs opr Cameron Ct
Beauty Shop h106 Ashe av apt 3
--Paula studt r106 Ashe av apt 3
Ladie's Shop (Roberta Lockamy) mlncrs
115 1/2 Fville
Ladu Arth I (Tora T) prof State College
h802 Lake Boone Trail
--Tora T Mrs tchr Broughton Sch h802
Lake Boone Trail
LaDue Fern dieth h2901 Eastus rd
LaFeriere Jacqueline B Mrs typ State Bd
Pub Welfare h812 Hartford rd
--Thos A (Jacquelyn B) USA h812 Hart-
ford rd
LaFon Helen D Mrs clk Capitol Cigar Store
h604 S Boylan av
--Leslie (Helen D) carp h604 S Boylan av
LaFrag C Douglas (Nina J) chf dispr
NS Ry h301 W Whitaker Mill rd
--Nina J Mrs tchr Eliza Pool Sch h301
W Whitaker Mill rd
LaGarde D Robt prntr State Prison h516
Wayne dr
--Glenn whsemn Dillard Paper r516 Wayne



NASH-STEEL MOTOR CO., Inc.

DODGE

DODGE *Not Rated* TRUCKS

PLYMOUTH



Sales and Service Dial 5571

Distributors Chrysler Parts

Cabarrus and McDowell

MEREDITH COLLEGE

A Standard College for Women

RALEIGH, N.C.

DIAL 3-6461

LaGARDE
 --Stanley W whse mgr Dillard Paper
 r516 Wayne dr
 Lail Otis R (Helen J) slsmn Westinghse
 h1204 Park dr
 Laine see also Lane
 --A C slsmn Watson's Seafood & Poultry
 --Placid emp Watson Seafood & Poultry
 --Sallie M emp Watson Seafood & Poultry
 Laing Harry L (Daphene B) acct A M
 Pullen & Co h3100 Raymond
 --James R (Mae H) acct R L Steele & Co
 h2017 Wake Forest rd
 Lake I Beverly (Gertrude B) asst State
 Atty Genl r Wake Forest NC
 Lalich Branislav forestry dept State
 College r2714 Rosedale av
 Lamb see also Lambe and Lamm
 --Addie P Mrs extension serv State
 College
 --Adna h308 W Whitaker Mill rd
 --Arta r308 W Whitaker Mill rd
 --G Crawford (Florence T) ofc mgr
 State Distr Corp h1220 Mitchell
 --Mary D (wid Geo) r304 Bragg
 --Robt R clk Tip Top Foods r620 W Lane
 Lambda Chi Alpha Fraternity House Guy
 E Walters pres 222 Hillcrest rd
 Lambe see also Lamb and Lamm
 --Claude M civ eng State College h413
 Calvin rd
 --Francis L (Jennie P) pres-treas John-
 son Lambe h1206 Brooks av
 Lamber Ervin G appr Edwards & Brough-
 ton r RD 5
 Lambert Becky Mrs r317 New Bern av
 --Betty J clk Flue Cured Tob Co-op
 r1109 1/2 Cowper dr
 --C Wm jr (Virginia K) slsmn Rawls Mtr
 h1020 W Peace apt 0-1
 --Charles V jr (Myrtle W) credit mgr
 Peden Steel h1419 Chester rd
 --David M emp State College r Durham
 NC
 --David T (Mary H) major executive ofcr
 State Highway Patrol r3120 Birnamwood
 rd
 --Dorothy W Mrs tchr St Mary's Sch &
 Jr College h1228 Banbury rd
 --E R mech F D Cline Paving r Louis-
 burg rd
 --Edger E exam State Ins Dept r2317
 Byrd
 --Ena F (wid Paul) slswn Montgy Ward
 r308 E Martin
 --Eug E (Hazel) mech Caro Coach r1003
 Canterbury rd
 --Evelyn M (wid Lyman C) classified adv
 mgr News & Observer h2020 Smallwood
 dr apt D
 --James tchr Broughton Sch r1109 Cowper
 dr
 --John R jr (Dorothy W) prof State College
 h1228 Banbury rd
 --Joseph W (Lucille P) emp SH&PWC h22
 Dixie dr
 --Lucille P Mrs bmo State Dept Rev h22
 Dixie dr
 --Mary dieln Rex Hosp h1605 Pineview
 --Paul M (Ernestine E; Modern Fls) h308
 E Martin
 --R S Mrs instr St Augustines College
 r do

SANDERS MOTOR CO.

Sales



Service

Davie & Blount—Tels. 2-0551, Nights 3-6556
 "Sanders Service Satisfies"

LAMBERT
 --Wm E agt Southland Life Ins r Clayton
 NC
 Lambeth Edgar R mech Cline Paving
 r Winston Salem NC
 --Eug E (Hazel B) mech Carolina Coach
 h1003 Canterbury rd
 --James B (Margt E) dir City Dept of
 Pub Wks h631 New rd
 --John W (Lauris M) clk SH&PWC h308
 Furches
 --Minnie G (wid Edgar E) r615 N Blount
 apt 4
 --Walter O (Kate S) dept mg r US Dept
 Agrl r614 Glascock
 Lamm see also Lamb and Lambe
 --B Robt (Cecilia) prodmn Tip Top Foods
 Inc r415 E Edenton
 --Cecilia Mrs clk Wilson Uzzle r415 E
 Edenton
 --Esther atndt State Hosp r do
 --Evelyn E Mrs br mgr Peerless Cins
 h520 Steel
 --F H atndt Tops of Raleigh
 --Harold routemn Nehi Bottling Co r115
 N Person
 --Hilda J h1603 Van Dyke av
 --Iva B Mrs emp Pilot Mills r20
 Railroad av
 --Jas R eng State Hwy Dept r121 N Blount
 --Jurney D (Eliz D) slsmn Industrial
 Paper of Baltimore Maryland h2326
 Churchill rd
 --L Howard credit mgr Brooks Appliances
 h1130 Fuller
 --Iuther G agronomy State College r do
 --Marian B Mrs (wid Grady) nurse aide
 Rex Hosp h507 Peebles
 --Millard F (Ina B) slsmn Raleigh Times
 r20 Seaboard av
 --Millard W (Ethel L) asst mgr H V
 Barnett Esso Serv h211 1/2 E Morgan
 --Nellie L bmo W H King Drug h20 Mayo
 apt I 5
 --Ora L atndt State Hosp r do
 --Patricia clk Sears r604 Harp
 --Pattie L tchr Myrtle Underwood Sch
 r1603 Van Dyke av
 --Paul W guard SH&PWC r Bailey NC
 --Peggy J ofc sec Automobile Mut Ins Co
 h224 1/2 E Park dr
 --Ramona D library State College r Cary
 NC
 --Wilbert slsmn Nehi r Zebulon NC
 --Wm E (Evelyn E) serv mn N C Business
 Machs h520 Steel
 --Wm S crop improvement State College
 r700 W Morgan
 --Willie A (Janie F) meter reader City
 Water Dept r1806 Bennett
 Lammas Eberhards (Emlija) janitor
 Dickinson Branaman & Mc Elrath
 h2308 Clark av

Jolly's

ESTABLISHED
1881

Leading
Jewelers
and
Silversmiths

Diamonds

Sterling
Silver

English
Silver

China
and
Gift Dept.

128

Fayetteville
Dial 7942

MANLY

C. BRITT CO.

REAL ESTATE

SALES

PROPERTY
MANAGEMENT

FIRE
AND
AUTO



409
Odd Fellows
Bldg.

Tel. 3-6317

TILLERY MILLWORK CO.

LUMBER • DOORS AND WINDOWS • BUILDING MATERIALS

OLD LOUISBURG DR.

TEL. 4-3426

CAROLINA HARDWARE COMPANY

(INCORPORATED)

Jobbers of

General Hardware and Builders' Supplies

DIAL 2-0531

233-235 SOUTH WILMINGTON ST.



Standard Cinder Block Co.

Manufactures of

CINDER SLAG and CONCRETE BLOCKS

for Better
Buildings,
Homes and
FoundationsN. McDowell
St.PHONE
2-2168

SHAW UNIVERSITY

Founded 1865

W. R. STRASSNER,
President

Co-Educational

Arts

Sciences

Home
Economics

Theology

Religious
Education100-124
E. South St.
Phone 3-381211-17
W. South St.
Phone 9174

FIRST CITIZENS BANK AND TRUST COMPANY

Complete Banking Service

Member Federal Deposit Insurance Corp.

LAMMAS

--Elga V agronomy tech State College
r2308 Clark av

Lammel Robt C (Mary A) designer

Deitrick Knight & Assocs h531 New Bern
avLamonds Dorothy V Mrs clk First Citizens
Bk & Tr r201 1/2 Park av--Harold A (Dorothy V) research eng
State College r201 1/2 Park avLaMotte Lila M Mrs extension div State
College r1020 W Peace apt V-8Lamp Ila A Mrs clk Ivey-Taylor r131 S
Boylan avLAMP LIGHTER THE (WILFORD C and
DONNA E HEISER), ANTIQUE
LAMPS ELECTRIFIED, GLOBES and
SHADES REPRODUCED, DEALERS
IN LAMPS, FURNITURE and
CHINA, 123 1/2 BROOKS av, TEL
3-0072Lampe John H (Rose D) dean of eng State
College h305 Forest rdLampke Louis J (Alice M) h2835 Exeter
cirLampley Bessie clk State Bd Health r219 N
EastLamson John M (Corilla M) eng US Dept
of Int Geological Survey r2010 Bucking-
ham rd

Lancaster Annie r16 N East

--Arth W (Eliz M) eng WRAL h117 George-
town rd--Blanche Mrs bmo State Dept Rev r
Zebulon NC--Cadmas M (Margt H) slsmn Edwards
& Broughton h1804 Wake--Carroll H (Ruby J) overseer Pilot Mills
h1122 Harp

--Cath D clk NS Ry h783 Hboro apt D3B

--Earl r1623 Sunrise av

--Eleanor E studt r2405 Churchill rd

--Eliz D Mrs supvr State Dept Pub Instn
r2405 Churchill rd--Eloise agronomy dept State College
r202 Groveland av--Geo H (wid Wade S) slsmn Virginia
Crabtree's r3401 White Oak rd

--Florence W (wid Jack) r614 Mills

--Forrest W (Grace L) emp State College
h2403 Everett av--Frances A emp State Capitol Life Ins
r212 Pershing rd

--Geo r1029 W South

--Elsie W (Robena M) driver Ford's
Produce h911 W South--Geraldine C Mrs (Ritz Beauty Salon) r
RD 1--Harry L chkr W H King Drug r Clayton
NC--Harry L (Eleanor) repr SBT&T h212
Pershing rd

LANCASTER

--J Lawrence jr (Harriett D) admn asst
Wachovia Bk & Tr h2508 Fairview rd
apt Y1--James T (Lucille S) driver Edw R Lan-
caster r911 W South--Jane sec Suburban Furn Mart r711 A
Daniel

--Jane studt r402 S Boylan av

--John M jr (Rebecca G) ofc mgr Inter-
national Business Mach h2316 Lyon--John W (Virginia C) teleg opr-SAL
h402 S Boylan av--Jos S (Arenda W) serv mn Durham
Typewriter h218 Baggett av--Julia S supvr W U Teleg h127 New Bern
av apt 404--L Wilson (Jessie L) pres Southern
Welding & Mfg h612 Mills--Laurie M coliseum State College r314
E Park dr--Louis Y (Adelina S) USMC h1887 West
Smallwood dr

--Margery Mrs tchr Lewis Sch

--Marjorie opr Elite Beauty Shop r3525
Neil--Mattie C cash Raleigh Times h16 N
East--R Blanche analyst State Emp Security
Comn h323 Hillsboro--Ruby J Mrs quiller Pilot Mills h1122
Harp--Sidney W assoc Bancom & Adams r1507
Hillsboro--Wm H (Annie J) custdn SBT&T h2908
Kilgore av--Wm L insp State Dept of Lab r Raeford
NC

Lance Juanita M sta farms State College

--Marvin E textile research State College
r21 E Vetville--Mary D rural sociology State College
r21 E VetvilleLand Jas L (Patsy H) eng N S Ry h2609
Royster rd--Jennie registrar Durham Life Ins h925
Hboro apt C6--Leon L (Mildred W) pres Sou Band &
Mortgage h4914 Western blvd

--Lula T (wid Noah) h902 W South

--Merry J atndt State Hosp r do

--Mildred W Mrs nurse 4914 Western
blvd h do

--Patricia ofc clk Sears r604 Harp

--Wm C slsmn Herring Sash & Door
r Wendell NC--Wm K (Ruth E) slsmn Independent
Cement h2718 Anderson drLand's Building Gargian O Woolard supt
133 37 Fville ofc bsmt doLAND'S INC, LOUIS J OBERLIES MGR,
JEWELERS and WATCHMKRS, 137
FAYETTEVILLE, TEL 2-3751 (See
page 123 Buyers' Guide)Landen Annie D extension serv State
College--Lemuel T jr YMCA State College r16 C
Vetville--Sara H Mrs agrl extension serv State
College r Halifax NC

Landis Commie L studt r301 W South

--Maude H (wid Commie) tchr h301
W South

ELECTRICITY IS CHEAP

USE IT TO IMPROVE YOUR BUSINESS

STOCKTON, WHITE & CO.**MORTGAGE LOANS—REAL ESTATE—INSURANCE**

A. P. BAREFOOT, V-Pres. HAYES M. WHITE, Pres. JOHN C. WILLIAM, V.-Pres.

805-811
Security Bank Bldg.
Dial 3-4621*Grey Taylor Co.***DEPARTMENT STORE****LANE**

--Mary E (wid Geo) r902 E Martin
 --Mary H Mrs beauty shop 909 E Martin
 h do
 --Mary N Mrs h423 S Haywood
 --Mary P (wid Paul) chkr Dixie Dry Clns
 & Lndry h505 S Saunders
 --Mozelle P Mrs tchr Lucille Hunter Sch
 r213 E Cabarrus
 --Nannie (wid Geo) r308 Tucker
 --Ralph H animal industry State College
 r3397 Bagwell
 --Robt (Ernestine J) jan State Bldgs &
 Grounds h D12 Washn Ter Apts
 --Robt L mtcemn City Hseg Authority
 r803 E Davie
 --Rodney (Estelle W) dist rep Atlantic
 Sales h1437 Beaver Dam rd
LANE ROY H (LILLIAN P; LANE
TRUCKING CO), h2723 ANDERSON
dr, TEL 2-0629

--Sallie maid r909 E Martin
 --Sally h803 E Davis
 --Street Washerette Lewis E Gorn mgr
 320 E Lane
 --Sudie M Mrs clk Burnette Home Sup
 r5 S Person
 --Thos (Mildred S) jan State College
 h1511 Poole rd
LANE TRUCKING CO (R H LANE), CON-
TRACT HAULING, SAND, GRAVEL,
CRUSHED STONE, EQUIPMENT,
HAULING, TRUCKS FOR HIRE,
DIXIE av, PO BOX 6117, TELS
3-4685 and 2-0629 (See Insert at
Telephone Section)

--W Herman (Ora M) lab State College
 h A2 Washn Ter Apts
 --Wm studt r1710 Hboro
 --Wm B driver Grimes Sup r515 N
 Boundary
 --Wm H h308 Camden
 Laney Lemuel C extension serv State
 College
 Lanford see also Langford
 --C Edgar (Louise W; Lanford Realty;
 Raleigh Floor Covering Co) pres-genl
 mgr Home Improvement Co of the Caros
 Inc h2105 Woodland av
 --Carroll E jr slsmn Lewis Sporting Gds
 r103 Brooks av
 --Realty (C Edgar Lanford) 605 Tucker
 --Irma prof Meredith College r do
 --Peggy S transcriber underwrtr Farm
 Bur Mut Auto Ins h553 Orphanage
 Langdon Amelia K Mrs clk NC Fire Ins
 Rating Bur r Garner NC
 --Cecil E (Amelia K) tester CP&L r Gar-
 ner NC
 --Chas W slsmn Pepsi Cola r RD 3
 --Durwood atndt White-Wall Serv Sta
 r Morrisville NC

*The New
and Better
Roofing***BAKERS
and
BROWN****ROOFING CO.,
INC.****"SINCE 1915"**
ROOFING**&
SHEET
METAL****Contractors
406-412****W. DAVIE. ST.
P.O. BOX 147****DIAL
2-4528****Crescent
Insurance
Agency****JOSEPH M.
JENNETTE
Owner****Complete
INSURANCE
Service****Including
LIFE
SURETY
BONDS****834
Insurance
Bldg.****TEL.
8918**

Res. Phone 7978

Landrum Virginia B (wid James) clk SAL
 r110 S Person
 --Willie C Mrs nurse 601 Adams
 Landstreet Chas C (Nevia E; Browning &
 Landstreet) r413 Keener
 Lane see also Laine
 --A J repr Walker Martin Inc r521 E
 Jones
 --Annie L clk State Dept of Lab r RD 1
 --Belva maid h909 E Martin
 --Bessie E phys 123 W Hargett R806 h2122
 Woodland av
 --Cecil G hlpr Overnight Trans r Willow
 Springs NC
 --Chas installer SBT&T r2712 Knowles
 --Chas L hlpr Thompson Elec r5 S
 Person
 --Charlie (Clydes) emp Buckeye Oil
 h D17 Washn Ter Apts
 --Clarence (Lillie) dormitories State
 College h1303 E Edenton
 --David P (Irene T) dentist 125 E Hargett
 R8 h207 S Pettigrew
 --Dorothy S tchr Lucille Hunter Sch
 h902 E Martin
 --Earle A (Margt R) mgr GS Tucker &
 Bros h624 New rd
 --Edw B jr forestry State College
 --Effie (wid Robt L) h5 S Person
 --Emmaline supvr Village Pharmacy r909
 E Martin
 --Ernestine J Mrs ofc sec Acme Realty
 h D-12 Washn Ter Apts
 --Estelle W Mrs supvr Sears h1437
 Beaver Dam rd
 --Exie (Mae) mtcemn City Parks & Mtce
 Dept h313 E Cabarrus
 --Frances J Mrs h310 Angier av
 --Frank (Inez E) lab Raleigh Bonded
 Whse h23 Nash ter
 --Franklin A animal industry State
 College r3 A Western blvd
 --Gary usher State Theatre
 --Genatier (Louvenia) lab City r121
 Carver
 --Geo agt Winston Mut Life Ins r Garner
 NC
 --Grace V (wid J Jonathan) administrative
 officer State Dept Cons & Development
 h203 Brooks av
 --Herbert (Mary H) jan Professional
 Bldg r909 E Martin
 --Herman boarding State College r2
 Washn Ter
 --Hilda A bmo State Dept Rev r320 New
 Bern av
 --J Douglas (Flossie) genl supt Bryan
 Rock & Sand h915 W Johnson
 --James hlpr Raleigh Beverage
 --Jas G asst county supvr USDA FHA
 r RD 2
 --John jan State College r608 Wynne
 --John R (Evelyn A) with Peir & Kennedy
 h2125 Woodland av
 --Johnson E (Betty M) porter Burroughs
 h11 Ashe Ter
 --Lawrence slsmn Chamberlin Co of Am
 --Mae Mrs Indrs St Mary's Sch h313 E
 Cabarrus apt 8
 --Margt M probation supvr City County
 Domestic Relations Court h2122 Wood-
 land av
 --Mary C (wid Adam) r Bluff rd

RAWLS MOTOR CO. INC.
DE SOTO AND PLYMOUTH**BEST PLACE TO BUY
NEW AND USED CARS****SALES 2-4345
DIAL SERVICE 2-4141**

Southern Mutual Insurers

SAVE
With
Dividend
Paying
Companies

DEPENDABLE
INSURANCE
OF
ALL KINDS

Phone
3-9831

709
Insurance
Bldg.

TIRE SALES AND SERVICE CO., Inc.



GENERAL ELECTRIC

ELECTRICAL
APPLIANCES

GOODYEAR
BATTERIES

RECAPPING
AND
VULCANIZING

Motorola

RADIO
AND
TELEVISION
SALES AND
SERVICE

401
HILLSBORO
Cor. Harrington

DIAL
7571

PARDUE MOTOR CO., INC.

AUTO ACCESSORIES—AUTOMOBILE REPAIRING

500 W. Morgan, Cor. West St.

Dial 5937

HEILIG-LEVINE
OF RALEIGH, INC.

Complete
Home
Furnishers

Phone
2-4628

135-139 S. Wilmington

LANGDON

- Ellen B Mrs waitress Woolworth's r Morrisville NC.
- J Lloyd (Madelyn P) exec v-pres NC Dairy Products Assn h1711 Scales
- Jonas carp Wright Constn
- Joyce clk First Citizens Bk & Tr r407½ Cutler
- Joyce A ofc sec Durham Life Ins h2521 Clarke av
- Lissie T Mrs laundry wkr State Hosp h1333 Rhamkatte rd
- Lois A slswn McLellan's r Apex NC
- Major H (Lissie T) cook State Hosp h1333 Rhamkatte rd
- Maxine maid r120½ Smithfield
- Maxine ofc sec Farm Bur Mut Auto Ins r633 Daniels apt B
- Ruth (wid James N) h416 E Hargett
- Sherwood W accountant Farmers Co-op Exch r121 Halifax
- Tempie A sten Pub Serv Co of N C r Angier N C
- Thos H emp Pepsi-Cola r Garner N C
- Wade (Zelma) serv sta atndt h554 E Hargett
- Zelma Mrs waitress Hollywood Cafe h554 E Hargett
- Lange Dorothy S Mrs family relations State College r1002 Wake Forest rd
- Langen Estelle F Mrs sten State Dept of Lab r Chapel Hill NC
- Langford see also Lanford
- Billy M (Rachel S) serv rep SBT&T h2102 Smallwood dr apt D
- Chas H porter W E Cooper Furn r RD 2
- Rachel S Mrs clk USDA-PMA h2102 Smallwood dr apt D
- Richd F studt r222 Hillcrest rd
- Taylor M (Alice M) agt US Bur of Int Rev h2730 Gordon
- Verona L J emp State College
- Langley Floyd L dishwasher Sir Walter Hotel r506 S Salisbury
- Helen B Mrs bmo State Dept Rev r Angier NC
- Henry E studt r2612 Clark av
- James F (Doris D) slsmn R&S Pkg h2609 Layden
- Jessie C waitress Bob Sauls Barbecue r2722 Crest av
- Joe (Connie) plmb Jack Sullivan Inc h922 Tower
- Joseph (Lula G) barber Man-Mur Barber Shop h2616 Layden
- Leonard D (Danie P) whsemn Helms Mtr Exp h511 Cary
- Lorna W dist agt State College h2402 Clark av apt 5
- Lula S Mrs bmo Farm Bur Mut Auto Ins h2616 Rayden

LANGLEY

- Margaret H clk Farmers Co-op Exch r2710 Everett av
- Maude L Mrs clk CP&L r Angier N C
- Minnie tobacco sta State College
- Rebecca tobacco sta State College
- Walter B jr forestry State College
- Langolf Marie waitress Mecca Cafe r118 N East
- Langston Alice L Mrs emp State Emp Security Comn h510 Mial
- Langston Allen (Ruth C), Lawyer 1103 Capitol Club Bldg 16 W Martin, Tel 4-1358, h2702 Hazelwood dr, Tel 3-1314
- Benj r729 S Bloodworth
- Bessie L Mrs clk Woolworth's r RD 3
- Chas plmb Trull Plmb & Htg r310 Angles av
- Donald R physical educ State College
- Elsie Mrs slswn Jean's r RD 2
- Eva M ofc sec Flue Cured Tob Co-op h1208 College pl apt 4
- Fred brklyr r215 Smithfield
- H Glenn (Lucille M) guard State Prison h632 W Lenoir
- Herbert D plmb Trull Plmb & Htg r Clay-ton NC
- Hubert (Roxie S) emp Dillon Sup h214 Battle
- James J (Ida B) meat ctr Security Mkt h5 N Swain
- Jesse P mtcecmn City Sch r RD 3
- Lucille M Mrs clk Woolworth's h632 W Lenoir
- Maggie Mrs laundry wkr State Sch for the Blind & Deaf h922 S Bloodworth
- Pearl M Mrs seamstress Ivey Taylor h200 Bledsoe av
- Ruby L Mrs food service wkr State Hosp r RD 4
- W Westbrook (Alice L) trainman SAL h510 Mial
- Walter (Pearl M) jan Deitrick-Knight & Assocs h200 Bledsoe av
- William (Ruby L) firemn State Hosp r Simpkins College View
- Wm prsr State College r922 S Bloodworth
- Lanham Louise prof Meredith College r do
- Lanier Albert B jr military State College r do
- Beatrice ofc sec Walker Martin Inc r501 Harvey
- Beatrice J agrl economics State College
- Calvin (Estelle) lab r610 Jamaica dr
- Co The Fred A greger mgr dictating machs 320 S Salisbury R409
- Elsie B Mrs clk Bryan Rock & Sand h783 Hboro apt J1B
- Frances J Mrs slswn Boylan Pearce h2043 Wake Forest rd
- Geo lab r719 Manly
- H G driver Greyhound r128 S McDowell
- Homer J (Elsie B) v-pres Lanier-Womble h783 Hboro apt J1B
- Josephine barber Moonlite Barber Shop r10 Park
- Julian E dormitories State College
- LaNier Liberty Mrs emp State Emp Security Comn r Wake Forest N C

O. C. PENNINGTON Sole Owners JAS. W. SMITH

Pennington-Smith Funeral Home

(Formerly Yelverton's Funeral Home)

104 S. DAWSON ST.

PHONE 7743

Auto Finance Company

A HOME COMPANY FOR HOME FOLKS

420 S. McDOWELL ST.

TEL. 2-2813

- Lanier Lizzie B (wid John D) h409 N Bloodworth
 --Louise B prsr Martin's Clns r Fuquay Springs NC
 --Maxine Mrs supvr Farmers Co-op Exch r708 Hillsboro
 --Millie M sten NY Life h211 Hawthorne rd
 --Raleigh H (Frances J) slsmn Raleigh Loan Ofc h2043 Wake Forest rd
 --Robt L slsmn C C Mtr r Kipling NC
 --Seaton G (Rachel M) slsmn Powell Steward Mtr h2319 Lyon
 --Vernon S (Gladys) mech R L Moore Pipe Boiler r608 W Morgan
 --Wilson (Ella) bldg contr 719 Manly h dr

LANIER-WOMBLE CO, GEORGE D RICHARDSON PRES, HOMER J LANIER V-PRES, JAMES B WOMBLE SEC-TREAS, MEN'S FURNISHINGS, CLOTHING and SHOES, 311 FAY-ETTEVILLE, TELS 3-9515 and 4-1040

- Lankford Flora G r1029 W South
 Lanning Chas A (Erma B) carrier PO h2341 Bernard
 Lanterman Elma physics State College r2120 White Oak dr
 Lapkovitch Eug M ship clk Swift & Co r Morrisville NC
 Larkin Geo W Rev (Matoaka V) presiding elder Rocky Mt Dist Meth Ch h1105 E Davie
 --Lawrence C jr (Kathleen B) instr State College h522 Wayne dr
 Larkins Cath L Mrs case wkr County Bd Pub Welfare r136 Washn Ter Apts
 --Emma C wid (John D) r1903 Glenwood av
 --John R (Cath) consultant State Bd Pub Welfare r300 Parrish
 --M Eliz acct-clk State Treas h1903 Glenwood av
 Larrison Bobbie H Mrs bmo State Dept Rev h2109 Ann
 --Fay E (Bobbie H) textile research State College h2109 Ann
 LaRue Wm C (Zola P) assoc editors Progressive Farmer h1508 Canterbury rd
 --Zola P Mrs opr Elite Beauty Shop h1508 Canterbury rd
 LaSalla Don R (Dimney C) rep Lee Hannah h2401 Country Club Ct
 LaSane Cecil r816 Cotton
 --Juanita studt r816 Cotton pl
 Lasane Ruth L maid r816 Cotton pl
 --Sam I (Laura M) mtcecmn City Parks & Mtce Dept r816 Cotton
 Lasater see also Lassiter and Laster
 --Grodotte E (Blonza I) lieut City Police Dept r Garner rd
 --Otis R (Florence H) serv mn C P&L h2215 Brewer
 Lashley David H supt Cameron Village Inc h1924 Smallwood dr
 --David R lab Cameron Village Inc r1924 Smallwood dr
 --Leslie J sch of design State College r2426 Hboro
 Lasley Mary Elizabeth X-ray tech Rex Hosp r1610 St Mary's
 Lasnick Julius dormitories State College

Casey Lumber and Builders Supply

GARNER ROAD

TEL. 5958

- Lassiter see also Lasater and Laster
 --Aaron H (Janie H) lab York Bldg Co Inc h411 W South
 --Abrain T jr (Betty J) market specialist State Dept Agrl h2604 Clark av
 --Alice F r311 S Person
 --Alice M (wid Percy) maid r818 Fville
 --Audrey B ofc sec Paul F Smith r112 S McDowell
 --Ayden D supvr State Dept Pub Instr r Clayton NC
 --Benj T jan Alexander Wldg & Mfg r Apex NC
 --Betty R clk Farm Bur Mut Auto Ins
 --Billy (Betty C) clk Newtons Gro h1016 W Cabarrus
 --Billy R clk NC Equip r416 E Hargett
 --Bindery (Cary H Lassiter) bkndrs 727 W Johnson
 --Bobby J elev opr Sir Walter Hotel r818 Fayetteville
 --Cary H (Mildred; Lassiter Bindery) h727½ W Johnson
 --Chas borading State College r Neuse NC
 --Chas E (Dorothy C) eng SH&PWC h3109 Hboro apt A5
 --Christine clk Walgreen's
 --Claudel Mrs nurse Hugh H McManus jr r407 Walton
 --Connie M (Mary E) slasher Pilot Mills h2108 Wake Forest rd
 --Daphne clk First Citizens Bk & Tr r1102 Harp
 --Doris A Mrs ofc sec First Citizens Bk & Tr r840 W Morgan
 --Dorothy C Mrs clk Durham Life Ins h3109 H Hillsboro apt A5
 --Edward M (Ronnie P) emp Pilot Mills h310 W North
 --Edward M jr USMC r310 W North
 --Eliz libr P S r RD 4
 --Ellis E (Elizabeth O) formn State Prison h308 Mulberry
 --Elon W lab Grissom's Yard Serv r Cary NC
 --Ercell T (wid Robt L) r112 Halifax av
 --Estus B (Lottie M) studt h1621 VanDyke av
 --Eug W (Daisy L) plmb 311 S Person h do
 --Eugenia r58 Summit av
 --Everett (Maggie) emp SH&PWC h1107 Mordecai dr apt 5
 --Flora E Mrs nurse aide Rex Hosp h511 Steel
 --Florence B Mrs maid Mary Eliz Hosp h1206 Cantor
 --Fred lab r820½ S East
 --Freeman E (Louise G) mech Gregory-Poole Equip h611 E Martin
 --G W mgr Western Auto Stores r917 W Johnson

RALEIGH BUILDING & LOAN ASSOCIATION

Raleigh's Oldest Financial Institution

HOME FINANCING OUR SPECIALTY



Office Furniture

RALEIGH OFFICE SUPPLY CO.



File Cabinets
 118 E. MARTIN
 Phone 4-1331



Wood and Steel Chairs

COMPLETE OFFICE SUPPLIES



Mosler Safes

O. W. DODD ROOFING & SHEET METAL WORKS



WILLIAMSON WATERBURY Oil Fired Furnaces

Gutters
 Downspouts
 Ventilators
 Skylights
 Tobacco
 Flues

Carey

Roofing

221 S. East
 Phone 8021

BRYAN ROCK AND SAND CO.

Producers of
**SAND
WASHED
GRAVEL
CLAY
GRAVEL
CRUSHED
STONE
SCREENINGS**

Operations at
ABERDEEN
GARYSBURG
GOLDSBORO
ROLESVILLE
BAILEY
LINDEN
WEST END
PETERSBURG, Va.

**207
Raleigh
Bldg.
DIAL
3-1986**

WHOLESALE

WHOLESALE



**E. H.
Roberts
Construction
Co.**

BUILDINGS
HIGHWAYS
PUBLIC
UTILITIES

Box
8005
Ridge Dr.
(Bellvue Terrace)

CALL
3-2148

WATCHES Jewelers-Neuman's Silversmiths DIAMONDS DIAL 7704 109 FAYETTEVILLE ST.

B. O. JOHNSON

WHOLESALE GROCER
CANDIES — TOBACCOS
NOTIONS AND CONFECTIONS
333 S. Wilmington, P.O. Box 1678
Dial 2-3975

LASSITER

--Geraldine A Mrs bkpr First-Citizens
Bank & Trust r RD 2
--Glenn lab Buckeye Cotton Oil r8 Moses
la
--Glenn Y (Hazel M) bkpg serv 312-14
S Blount 2d fl h3201 Bedford av
--Henry A (Ruth R) dept supvr Flue Cure
Tob Co-op h1813 Wake av
--Hilda clk Graphie Press r RD 4
--Homer A (Lillian C) supvr State Dept
Pub Instn h1735 Nottingham rd
--Hubert J (Nell S) trav slsmn Va Hdw
h2710 Lochmore dr
--Iola C (wid Chas M) clk typ State Dept
Mtr Vehicles h2201 1/2 St Mary's
--Ivan M slsmn A&P r Knightdale N C
--James B (Flora E) carp h511 Steel
--James B driver White Trans r RD 4
--James B grill mn Finch's Drive In &
Grill r961 N Blount
--James D studt r2643 St Mary's
--James H (Madge S) sls supvr Seven Up
Btlg h1003 N State
--Jesse A chem State College
--John L whse supt Nehi r112 S McDowell
--Juanita Indry State College r818 Fville
--Karen R r501 New Bern av
--Katherine H (wid Eddie A) r961 N
Blount

Lassiter, Leager & Walker, (Wm C
Lassiter; Samuel R Leager; James
H Walker), Lawyers 4th Fl Raleigh
Building & Loan Bldg 5 Exchange pl,
Tel 3-4653

--Lee J (Lizzie M) overseer Pilot Mills
h1102 Harp
--Lena L hlpr Raleigh Linen Serv r311 S
Person
--Leonard (Ada C) ne h627 South Boundary
--Leonard L jr (Lillian) hlpr Shaw Univ
h905 S Person
--Leroy jan State Theatre
--Lewis driver Thurston Motor Lines
--Lillian (wid Silas) maid h814 E Davie
--Lillian C Mrs slswn Virginia Crabtree
Inc h1735 Nottingham rd
--Lottie M Mrs tchr Sherwood-Bates Sch
h1621 VanDyke av
--Louise G Mrs slswn Adler's Inc h611 E
Martin
--Madge S Mrs insp Burlington Mills
h1003 N State
--Maggie Mrs slswn Charles h1107
Mordecai dr apt 5
--Mamie K (wid Dock) hlpr Warlick's
Soda Shop h1129 S East
--Mark C studt h2226 Hboro
--Martha pkr Lassiter's Milling r
Lassiter's Mill rd
--Mary B Mrs bkpr Hood Sys Industrial
Bank h2503 Everett av

LASSITER

--Mary D (wid T Earl) dep clk City Treas
h1311 Mordecai dr
--Mary E Mrs twister Pilot Mills h2108
Wake Forest rd
--Mary V (Lassiter's Milling; Lassiter's
Mill Pk Gro) h Lassiter's Mill rd
--Mary U Mrs (Modern Beauty Salon)
r228 E Morgan
--Mattie L (wid Lonnie B) h112 S Mc-
Dowell
--Nancy elev opr Hotel Carolina r Wendell
NC
--Needham (Madeline W) driver Barnes
Mtr & Parts h413 S Swain
--Neil J (Doris A) USA r840 W Morgan
**LASSITER O N (KATIE F), MANUFAC-
TURER AND DEALER IN ROUGH and
DRESSED LUMBER, FLOORING,
CEILING, MOULDING, DOORS,
WINDOWS, ASPHALT and ASBESTOS
SHINGLES and SIDING, LASSITER'S
MILL rd, RD 1, TEL 3-5752, h2643
STMARY'S, TEL 5059**
--Ora M maid Mary Eliz Hosp r1206
Cantor
--Percy L doormn Ambassador Theatre
r310 W North
--Percy S Indry State College r818 Fville
--Raymond supt Pender Mfg & Sup r RD 1
--Rebecca (wid Chas M) clk State Auto-
mobile License Bur h2114 1/2 St Mary's
--Robt lab h258 Rock Quarry rd
--Robt silver wshr Sir Walter Hotel
r RD 2
--Rolo T emp State College r do
--Royce C (Mary B) capt Fire Dept Eng
Co No 1 h2503 Everett av
--Ruby B Mrs hlpr Pine State Crmry
r225 W Johnson
--Staley (Sarah J) lab City r Angier NC
--Thaddie W (wid Ralph) weaver Pilot
Mills h1114 Harp
--Thelma S Mrs unit supvr SBT&T h203
Grand av
--Theo (Annie M) lab h820 1/2 S East
--Theo (Annie W) with Hayes Barton Cln
h1300 S Bloodworth
--Thos studt r1735 Nottingham rd
--Virginia R cash Eckerd's Drug h522 S
Sbury apt 2
**LASSITER W A (VERNELLE P),
MASONRY CONTRACTOR,
"WHETHER THE JOB IS LARGE
OR SMALL," 1311 S PERSON,
TEL 3-1172, h do (See page 65
Buyers' Guide)**
--Walter (Florine B) orderly Rex Hosp
h1206 Cantor
--Willard W (Christine) stmfr Grenell
r315 Polk
--Wm C (Gertrude H; Lassiter Leager &
Walker) h2432 E Lake dr
--William E cashier Newton's Grocery
r1016 W Cabarrus
--Willie M atndt Lawrence's r418 Elm
--Wilton S (Thelma S) v-pres-supt Duro
Mfg h203 Grand av
Lassiter's Mill Park Grocery (Mary V
Lassiter) Lassiter's Mill rd

J. F. WILLIS SHEET METAL WORKS

HEATING — ROOFING — WINTER CONDITIONING

Peace at Halifax

Phone 6921 and 4-2800

POWER BRAKE CO., INC.

Authorized Distributors

Bendix - Westinghouse Air Brakes - B.K. Hydravac Vacuum Brakes

1734 LOUISBURG RD. SALES AND SERVICE TELS. 4-1315-4-1316
NIGHTS, SUNDAYS AND HOLIDAYS TEL. 4-1182 and 29-4145

LASSITER'S MILLING CO (MARY LASSITER), MANUFACTURERS OF LASSITER'S FAMOUS WATER GROUND CORN MEAL SINCE 1891, ALSO WHITE and WHOLE WHEAT FLOUR and LAMCO FEEDS, LASSITER'S MILL rd, TEL 3-6403
Laster see also Lasater and Lassiter
--Elliott H lah Penden Steel r Chaly Heate Spring NC

--Frank lah r402 E Worth
--Gertrude R Mrs clk Farmers Co-op Exch h1308 Filmore
--James A mech Caro Rim & Wheel r New Hill NC
--Lynn (Pearl L) h8 Moseley la
--Malcolm M (Frances C) hkpr Edwards & Broughton h105 Park av
--Malcolm M jr (Gertrude R) cash Daily Food Store h1308 Filmore
Latham Eula R Mrs slswn Mrs Florence R Moss h1001 1/2 W Peace
--Fannie V Mrs tchr State Sch for the Blind & Deaf h1303 S Bloodworth
--Gordon R agt Southland Life Ins r1001 1/2 W Peace
--John R (Eula R) eng NS Ry h1001 1/2 W Peace
--Louise tchr P S r724 S East
--Mahel M (wid Wiley J) h724 S East
--Mamie B (wid Rowland) hostess N C Federation of Women's Cluhs h1509 Hillshoro
--Paul O slsmn Natl Cash Register r Chapel Hill NC
--Wiley J (Fannie V; DeLuxe Taxi) h1303 S Bloodworth
Lathan Alva M (Claire G; with A N Lathan Refgr Serv) h604 Daniels apt D
--Claire G Mrs ofc sec Genl Elec Sup h604 Daniels apt D
Laton Sarah O slswn Hudson Belk h137 1/2 Gardner
Latta Dan B (Pauline H) porter Sir Walter Hotel h122 E Hargett
--Donald J textile chem State College r2707 1/2 Vanderhilt av
--E A (Gladys) aud State Dept Rev r Henderson NC
--Hulda G tchr County Sch r7 N Bloodworth
--John T (Louise F) prod mgr Colonial Stores h2614 Noble rd
--Mary h619 N Blount apt 2
--Pauline H Mrs mgr Home Eckers Hotel & Dining Rm h122 E Hargett
Lattier Francis O asst mgr Sou States Iron Roofing
Lattimore Alf H studt personnel State College
--Marion E research eng State College r203 Groveland av
Lauhenthal Ollie J r1411 1/2 Wake Forest rd
--Thos W jr psychology dep State College r uk 3 Vetville
Laughinghouse Maria B Mrs smstrs State Hosp h1011 Boylan dr
--Richard J (Maria B) asst plant eng State Hosp h1011 Boylan dr
Laughlin Ralph W (Minnie T) mech Caro Buick h610 Polk
--Ralph W jr (Eliz E) dept mgr Stephenson Music Co h304 Bickett blvd

W P T FDIAL 680
--NBC--
AFFILIATE
50,000 WATTS

LAUGHLIN
--Wm F (Attwood M) genl mgr Compensat-ion Rating & Insp Bur of NC and NC Auto Rate Administrative ofc h2509 1/2 Wake dr
Laughon John C (Myrtle L) slsmn Caro Auto Parts h2738 Newbold
--Myrtle L Mrs emp State Capitol Life Ins h2738 Newbold
Laughridge Chas H athletic dept State College r851 1/2 Tryon
--Frances H clk Montgy Ward
--Rondle E supvr Caro Coach r2120 Woodland av
Laughter Edith C Mrs tchr County Sch r21-B Vetville
--Fred O tile mech David G Allen r Cary NC
--Rachel cash Jean's r205 Poplar
--Shirley M hd mrkr Merrill Lynch Pierce Fenner P Beane r205 Poplar
--Wm H horteculture State College
LAUNDERETTE (THEARON G HOOKS), COMPLETE SELF SERVICE LAUNDRY and SHIRT FINISHING, FACILITIES, 2906 HILLSBORO, TEL 3-4543
Laundermatic (Thearon G Hooks) 2026 Cameron
Laundromat (Haywood H Honeycutt jr Mrs Blanche T French) 3600 Hboro
Laundry Mat (Carson H Kelly) 701 Tucker
Launer Jules physical educ State College r304 E Park dr
Laurence Roht S research eng State College
Laursen Ernest animal industry State College
Lavenduski Kittie E Mrs sten State Dept Pub Instn r Garner NC
Law Fraser C (Margt H) USA h3209 Merriman av
Lawhorn Worth C (Carol H) stmfrt Al-hemarle Plmh & Heating h1022 York dr
LAWING Loyd F (Mary G) slsmn Noland Co h512 Steel
Lawler Louis F (Inez G) clk PO h2131 Boswell rd
Lawluce Elisa lah City
Lawman Raymond W (Imogene) supt Southland Life Ins h312 N King Charles rd
Lawn Wm A (Elaine F) supvr Farm Bur Ins h20 Mayo apt E2B
Lawrence Benj J (Carolyn F) phys 123 W Hargett R503 h1021 Cowper dr
--Bertie L cash Mother & Daughter Store r708 Hinsdale
--Betty waitress Jimmy's Restr r120 1/2 Fville 3d fl
--Betty S Mrs h1331 1/2 Mordecai dr
--David H (Martha A) studt h2210 Bernard
--Donnie E (H Jane) conductor SAL h702 W Peace

FIRE,
AUTOMOBILE,
INLAND
MARINE,
AND
ALLIED
LINES**THOMAS
B.****REYNOLDS
& SON
GENERAL
AGENTS****BUSINESS
WRITTEN
ONLY
THROUGH
BONA FIDE
AGENTS****1007-09-11
SECURITY
BANK BLDG.****DIAL 9564****RESIDENCE
DIAL 2-1116****Hayes-Jackson Electric Co.**ELECTRICAL CONTRACTORS
Authorized Dealers WESTINGHOUSE APPLIANCES
SALES — SERVICE

133 E. Hargett

TEL. 3-5031

ASKEW'S

FOR
THE
FINEST
IN
RADIO
AND
TELEVISION

PHILCO
and
SYLVANIA

COMPLETE
SERVICE

1626
Glenwood
Ave.
PHONE
4-1438

**C. H.
MIMS**
and
SON

PLUMBING
CONTRACTORS

Repair Work
A Specialty

24-Hour Service

2201
Wake Forest
Rd.

TEL
9823

P. O. BOX
283

FARM BUREAU

D. S. WILLIS, Agent

127 Davie

**MUTUAL AUTO INSURANCE CO.
MUTUAL FIRE INSURANCE CO.
LIFE INSURANCE CO.**

Telephone 4-3463

Boylan-Pearce

Raleigh's Shopping Center

LAWRENCE BROS CO INC, JOHN C
LAWRENCE PRES, JOHN C
LAWRENCE Jr V-PRES, L DAVID
ALLEN Jr SEC-TREAS, DAVID H
WILSON ASST SEC, REAL ESTATE,
LOANS and RENTALS, PROPERTY
MANAGEMENT, 212 S SALISBURY,
TEL 2-1572

--Dorothy B extension serv State College
--Elijah lab City r11 W Worth
--Ellio P (Sarah) h103½ N Person
--Elmo N dentist 123 W Hargett R701
r RD 3
--Ethel dental asst Everett L Smith r123
W Park dr
--Ethel H Mrs sten Lawrence Bros r RD 5
--Eug C Rev (Ruth) h844 S Lenoir
--Eug W agt Pilot Life Ins r Apex NC
--Florence Mrs checker Hotel Carolina
r630 N West
--Frank W (Annie S) h2301 Lake dr
--Harold C studt r200 Brooks av
--Herman V (Sue S) tray slsmn h409
Bickett blvd
--Ida B slswn McLellan's r Apex NC
--Irene H Mrs h729 S Person
--Iris with NC State Bd of Cosmetic Art
r RD 1
--Iris H Mrs (Vogue Beauty Salon) h2609
Barmettler
--James A studt r200 Brooks av
--James B studt r2112 Fairview rd
--Joel B (Louise T) agt Lincoln Natl Life
Ins h2219 Oxford rd
--John C (Ethel H) pres Lawrence Bros
Co r RD 5
--John C jr v-pres Lawrence Bros Co
r RD 5
--John S (Anna S; Lawrence's) h1511
Brooks av
--Lewis M (Iris B) carrier P O h2609
Barmettler
--Linwood T barber Cameron Village
Barber Shop r New Hill
--N N r501 New Bern av
--Robert C driver White Trans r626
Glascock
--Ruth Mrs tchr Tarboro NC h844 S Le-
noir
--Simon S jr acct exec Merrill Lynch
Pierce Fenner & Beane r124 E Park dr
--Stanley carp Wright Constn
--Thos R print shop State College r Cary
NC
--Tommie E linesmn J&L Elec r708
Ensdale
LAWRENCE W P (LETTIE H), ALL
KINDS of INSURANCE EXCEPT LIFE,
603 CAPITAL CLUB BLDG 16 W
MARTIN, TEL 3-5612, h2112 FAIR-
VIEW rd, TEL 8098 (See page 118
Buyers' Guide)

LAWRENCE

--Wade J (Ruby B) formn CP&L h524 N
Wilmington
--Wilbur boarding State College r Apex NC
--Wm H technical institute State College
--Wm P jr (Peggy R) slsmn Nabisco h2311
Yancey
--Willie M r729 S Person
--Willis R (Mary E) electn Seaboard R U
h509 Marble
LAWRENCE'S (JOHN S LAWRENCE),
ATLANTIC PRODUCTS, LEE
TIRES and AUTO-LITE BATTERIES,
223 W MORGAN cor DAWSON, TEL
7855 (See page 26 Buyers' Guide)

Laws Andrew A (Cath C) with Laws Studio
h607 Daniels apt C
--Callie B Mrs dishwasher Hotel Carolina
h46 Bragg
--Carrie (wid Floyd) h802 E Martin
--Cath C clk Farm Bur Mut Auto Ins r607c
Daniels
--Elbert (Virginia) constn wkr h3 Iredell
Ter
--Elbert P (Lovie D) waiter Dixie Inn
h322 E Davie
--Ernestine maid Jean's r802 E Martin
--Howard L (Ruth H) sls mgr Robt Vernon
Inc h1933 Bernard
--James studt r407 New Bern av
--Jessie Mrs maid h1303 Gill
--Lester B extension serv State College
--Matthew J (Stella J) food serv wkr State
Hosp h533 Cannon av
--Virginia Mrs waitress Reinlyn Hse r3
Iredell Ter
--Wilbert O jan Wachovia Bk & Tr r320
E Davie
--Wilhelmina R agrl extension State College
--Wm W driver City Taxi r802 E Martin

Lawson Alta L extension serv State College
--Amanda R (wid Chas) r509 S East
--Binion (Bessie) wtchm h721 E Lenoir
--Blanche W Mrs cook Durham Airport
h1110 S East
--Burhilda maid r517 Alston
--Chas lab r509 Smithfield
--Eva tex wkr Pilot Mills r540 N Blount
--J Ray (Louise L) br mgr A&P h2817
Claremont rd
--James lab Std Cinder Block h221 W
North
--Jessie (wid Lee) maid AA Thompson Sch
h517 Alston
--John W (Mary B) dormitories State Col-
lege r528 S Bloodworth
--Jos B stone mason D A Sutton Stone
h1503 E Jones
--Lessie C Mrs (James E) mgr Dixie Inn
r783 Hboro apt Y-2-a
--Mollie R (wid Saml) r106 Ileagnes
--Nathl lab Am Junk & Wreckage r301½ W
Lenoir
--Patricia E Mrs sten State Bd Educ h2328
Derby dr
--Valentine T agronomy State College
--Wm R (Eliz A) conductor SAL h443 N
Wilmington
--Wm R jr (Patricia E) driver Griffin
Baking Co of Raleigh h2328 Derby dr
Lawter Gene L analyst Farm Bur Mut
Auto Ins r1907 Clarke av

**RALEIGH BUILDING & LOAN
ASSOCIATION**

Raleigh's Oldest Financial Institution

HOME FINANCING OUR SPECIALTY

Jones PURE PORK SAUSAGE

"The Ham Makes It Different"



RALEIGH TEL. 5195

Jones Sausage Co.—Garner, N. C.—Dial 29-3431 and 29-5011

FIRST CITIZENS BANK AND TRUST COMPANY

Complete Banking Service

Member Federal Deposit Insurance Corp.

LEACH

- Hazel Mrs traygirl Rex Hosp h2208½
Everett av
- Helen F opr Avery's Beauty Salon r5
Hyde Ter
- Jeanne tray girl Rex Hosp r115 Idlewild
av
- Jimmy R foundation State College
- John jan Pennington-Smith Funeral
Home r Garner NC
- Lola E extension dept State College
- Lora M Mrs prsr Raleigh Linen h1210
E Hargett
- Maggie I (wid Dallas) maid St Luke's
Home r706 E Jones
- Mamie C (wid Lonnie) maid h107 Hoke
- Margie h210 Idlewild av
- Mary L maid Alamo Plaza Hotel Ct
r107 Holt
- Nathan (Penina F) lab Weinstein Hide &
Mtl h1429 Sawyer rd
- Norman E tech State Bd Health h115
Idlewild av
- Omelia D (wid Anthony) maid h747 Fville
--Ora r206 Freeman
- Oscar (Margt F; Smith Leach Anderson
& Dorsett) h209 West Park dr
- Rex L jan Raleigh Tractor & Truck
r Garner NC
- Robt E (Lora M) care of bldgs State
College h1210 E Hargett
- Robert E jan Royal Baking r1210 E
Hargett
- Rollie E v-pres Bowers Constn r Rad-
ford Va
- Roosevelt H lab York Bldg Co Inc r
Varina NC
- Rosa maid h1310 S East
- Verdis R (Flossie S) porter Thos H
Briggs & Sons h612 ECabarrus
- Victor M jr (Evelyn J) agt College Life
Ins Co h3020 Farrior rd
- Wilbert dormitories State College
- Wilbert (Zola B) hlpr Pine State Crmry
r1310 S East
- Wilbert hlpr Elec Mtr & Repr r107 Hoke
- Wm M h206 Freeman
- Willie experiment sta State College
r Apex NC
- Leager Margt C (wid Mack C) r1306 May-
fair
- Rebecca N Mrs agrl extension div
State College r1306 Mayfair rd
- Saml R (Rebecca N; Lassiter Leager &
Walker) h1306 Mayfair
- Leagon Carolyn A extension serv State
College
- Leak see also Leake
- Henry hlpr Caro Buick r717 Manley
- James A emp S&W Cafeteria 405 W
Lenoir
- Marie maid hl107 S Haywood



Phillips Roofing Co.

ROOFING
&
SHEET
METAL
WORKS

Skylights
Ventilators
Gutters
Down Spouts

DIAL
3-3520

319
W. Davie



Johnson- Lambe Co.

TOYS
GAMES



FRIGIDAIRE

REFRIGERATORS
WASHERS
IRONERS AND
APPLIANCES

116-118 South
Sallybury

DIAL
8848

Lawton Ernest L (Helen S) paper hanger
Chambless Painting & Wallpaper h119
Georgetown rd

--Helen S Mrs opr SBT&T h119 George-
town rd

Lawyer's Building 320 S Salisbury
Lawyers' Building Inc J Crawford Biggs
pres-treas LeRoy B Martin v-pres Macy
R Ringgold sec (ofc) 320 S Salisbury
R209

Lax E Harold (Mary; Griffin Baking Co of
Raleigh) h1704 Wake av

Lay Fred E emp State College

Laycock Helen M stat State College
r Garner N C

Layden Bernice Mrs beautician Hudson
Belk r Vetville State College

Layfield Ernest L (Bessie M) ofc 239

Fville R701 h201 Hawthorne rd

Layman Claude E studt personnel P State
College

--Harold F college eng State College

--Sara F Mrs clk State Bd Health r507 E
Jones

Layne see Laine and Lane

Layton Effie Mrs clk Raleigh Line n Serv
h316 Halifax

--Fred W (Lela F) barber Man-Mur Barber
Shop h216 Baggett av

--Harry L (Zata) barber Bus Terminal
Barber Shop h7 Dixie Trail

--John G clk P O r RD 1

--Marvin B (Inez H) slsmn Elec Equip
h2121 Sheffield rd

--Mattie dept mgr Aetna Loan & Finance
r112 Halifax

--Nadine M typ Farm Bur Mut Auto Ins
r Wake Forest NC

--Onnie V (Annie H) hlpr Pine State Crmry
h621 E Franklin

--Paul W partsmn K&L Auto Serv
r Garner N C

--Ralph S (Audrey B) mech SH&PWC
h3912 Western Blvd

--Thos H (Annie M; K&L Auto Serv)
r Garner rd RD 2

--Walter S (Effie W) formn Peden Steel
h316 Halifax

Lazar James T jr (Josephine S) studt
h1008 Gardner

--Josephine S Mrs ofc sec NC Chain Store
Council h1008 Gardner

Lazarus Ida K (wid Goodman; Lazarus'
Store) r2810 Fowler av

--Walter H (Evelyn G; Lazarus' Store)
h2810 Fowler

Lazarus' Store (Walter H and Mrs Ida K
Lazarus) men's clo 217 S Wilmington

Lea see also Lee

--Anness L Mrs nurse 312 E Jones

--Nathl P (Anness L) clk P O h312 E Jones

Leach Alice experiment sta State College
r Apex NC

--Audrey J maid r527 E Lenoir

--Catherine maid r556 E Edenton

--Colonel hlpr Wilson Uzzle r Wendell
NC

--Dessie M experiment sta State College
r RD 3

--Doris E technical institute State College

--Edward (Addie H) orderly Rex Hosp
h10 S States

--Esther (wid Vanda) maid h556 E Eden-
ton



POWELL-STEWART MOTOR CO.

ACCESSORIES — GENERAL REPAIRING

419 S. Wilmington

Tel. 7214



**JOYCE
&
BAILEY
FURNITURE
CO.**

QUALITY
FURNITURE

"Don't Try and
Try Again
Try Joyce &
Bailey"

612-614
N. Person

**PHONE
4-2742**

**BRYAN
ROCK
AND
SAND
CO.**

Producers of
SAND
WASHED
GRAVEL
CLAY
GRAVEL
CRUSHED
STONE
SCREENINGS

Operations at
ABERDEEN
GARYSBURG
GOLDSBORO
ROLESVILLE
BAILEY
LINDEN
WEST END
PETERSBURG, Va.

207
Raleigh
Bldg.
DIAL
3-1986

W
H
O
L
E
S
A
L
E

W
H
O
L
E
S
A
L
E



**MORTGAGE LOANS
INSURED SAVINGS**

SPONSORS OF HOME OWNERSHIP

132 S. Salisbury

Dial 3-1633

LEAK

- Percy F (Naomi) vehiclemn Ry Exp r Method NC
- Leake see also Leak
- Joseph (Lelia P) kitchen wkr Meredith College h404 Battle
- Lelia P Mrs hairdrsr 404 Battle h do
- Maude L maid Hudson Belk r716 E Martin
- Leaman Betty Mrs sten State College h2402 Country Club ct
- Richd P (Betty) prof State College h2402 Country Club Ct
- Learn Rozella W Mrs hostess Chez Gourmet r219 Ashe pl
- Learoyd Robt W (Lois M) ins 14 E Martin R815 h1538 Iredell dr
- Leary Ellis (Mary E) with Leary's Music h712 Virginia av
- Mary E Mrs dep clk County Superior Ct r712 Virginia av
- Leather Jerry L cafeteria hlpr Myrtle Underwood Sch r RD 1
- Leatherman Charlesanna W Mrs extension serv State College
- Hugh K studt personnel State College
- Leathers Artemas (Juanita S) driver h578 E Lenoir
- Dennis r218 W North
- James (Mary R) lab h714 S Bloodworth
- John L dormitories State College h217½ W North
- Matilda prsr Snow White Lndry r217½ W North
- Leavel Lynn R (Ruby P) sls mgr Coca Cola h2306 Lyon
- Leavister Carolyn D h511 E Jones
- Hal F (Virginia E) bkpr Biemann & Rowell Plmb & Htg h1417 Jackson
- Irene B (wid Habert) slswn Roses 5&10¢ Store h203 Cox av
- Lucille B r203 Cox av
- Pauline Mrs waitress Sir Walter Hotel r435 Halifax
- T Arth (Inez P) whse mgr ABC Bd h106 Dupont cir
- Virginia E Mrs city police h1417 Jackson
- Wm E (Nell) clk Powell & Griffis h412½ St Mary's
- Leazar John D eng IBM r RD 5
- Leban Albert R (Frances Z) repr Pullman Co h1516 Greenwood dr
- Ledbetter Bernice P sten Wachovia Bk & Tr r783 Hboro apt A-3A
- Chas B studt r600 Devereux
- James L poultry sta State College
- John B (Mary W) trainmn NS Ry h600 Devereaux
- Lorice typ GMAC r783 Hboro apt A3A
- Thos B prof State College h1213 Duplin rd
- Ledford Arth R asst mgr GMAC r Wendell NC
- Everette A slsmn Powell Stewart Mtr r Wendell NC
- LED FORD H F (LOLA M), V-PRES and SEC STATE CAPITAL LIFE INSURANCE CO, h2211 BEECH-RIDGE rd, TEL 8522**
- L Wesley studt r2211 Oxford rd
- R Bruce collector NC Equip r2211 Oxford rd

LED FORD

- Raymond B (Daisy S) sls mgr Burroughs h2211 Oxford rd
- Richd A animal industry State College
- Wm O barber Straughn's Barber Shop r1203 Kent rd
- Ledoux H Martin (Theresa J) slsmn Stephenson Music Co h3024 Leonard
- Ledwell Thos L (Grace P) eng NS Ry h2125 Pine dr
- Lee see also Lea
- Abbie S Mrs bkpr Burton's r3153 Stanhope av
- Allen G (Evangeline N) emp SBT&T h530 Oakwood av
- Alvirada S Mrs buyer Boylan Pearce h2705 Peachtree
- Ann V studt r207 Marsh av
- Anna B (wid Niel) r318 Furches
- Annie B maid Sir Walter Hotel r132 E Cabarrus
- Annie G maid r527 W Lenoir
- Arth W (Ella S) repr Acme Furn Shop h719 Georgetown rd
- Avia E Mrs clk Edwards & Broughton r Poole rd
- LEE & BARRETT INC, JOHN I LEE PRES-TREAS, R D BARRETT V-PRES, HOWARD MANNING SEC, MEN'S WEAR, 129 FAYETTEVILLE, TEL 3-8611 (See page 52 Buyers' Guide)**
- Bernice clk State Merit Sys r608 Mills
- Bernice C cook 2308 Fairview rd
- Bertie C ofc sec Matthews Shade r715 N Blount
- Betty J Mrs ofc sec State College h2715 Kilgore av
- Betty M cafeteria wkr Murphy Sch r1404 Poole rd
- Betty M nurse drs Geo & Hale Thornhill r837 Bryan
- Bing (Lee's Chinese Lndry) h330 W Hargett
- Capp L (Margie C) prod 213 Kennedy h do
- Chas huckster r220½ E Martin
- Chas S (Alice) lab h820 Coleman
- Clinton (Emma M) h314 Seawell av
- Conrad L (Hattie) carp h523 Salisbury
- Daisy L r213 Kennedy
- David mtcmn City Sch r308 King Charles rd
- David W (Mildred B) emp State College h805 Elm
- Donald studt r2712 VanDyke av
- Donald E (Juanita W) clk Noland Co h605 N King Charles rd
- Dorothy S Mrs extension serv State College
- Ed H h309½ E Edenton
- Eddie jr lab h1100 S State
- Edfus (Lucy L) h306 Seawell av
- Edna clk State Dept Mtr Vehicles r609 Virginia av
- Edna Mrs smstrs Hudson-Belk r RD 3
- Elijah H (Mildred L) doffer Pilot Mills h1117 Harp
- Ella Mrs clk Etheridge Drink Stand r719 Georgetown rd
- Eloys cook State Capital Life Ins Bldg r2615 Bedford av

BYNUM PRINTING CO.

Dial 6417

119-121 W. Hargett St.

**Better
Printing**

Aman Insurance Agency, Inc.

• ALL LINES OF INSURANCE •

1628 Glenwood Ave. Five Points

Tel. 7361

LEE

- Elsie H Mrs ofc mgr Moore & Johnson h422 N Blount
- Etta P supvr State UCC r118 Camden
- Evangeline N Mrs asst chief opr SBT&T h530 Oakwood av
- Frances clk typ Staté Dept Mtr Vehicles r Zebulon NC
- Frances maid r306 Seawell av
- Fred H (Inez W) ship clk Brogden Prod r RD 4
- Gladys clk Walgreen's
- Gloria ofc sec Boy Scouts of Am r317 New Bern av
- Grace cook Walton's Pharm r503 Tucker
- Graham carp Wright Constn
- Hampton K countermn Jones Grill r220 S East
- Harden brick mason York Bldg Co Inc r D-3 Washington Ter
- Henry C r County Home
- Herman Rev (Lillie) driver Carter's Inc h1033 Oberlin rd
- Herman L (Bernice R) hlpr Bullock & Proctor Plumbing & Heating h913 Peace Ter
- Hilda L home agt ofc State College
- Horace A (Leota H) prsmn Christian Prntg r904 W South
- Hubert boarding State College r1104 Austin
- Hugh S (Elsie H) bkpr W N H Smith & Sons h422 N Blount
- I Marie library State College r121 Halifax
- Isaac Rev (Idella G) jan News & Observer h1404 Poole rd
- Ithel V food serv wkr State Hosp r do
- J Marvin (Virginia P) tree surgeon h510 Cary
- James (Louise B) lab Caro Buick h8 Smith Plaza
- James A spotter One Hour Valet r521 E Jones
- James B (Katie S) h512 N Salisbury
- James B (L Dorothy) mgr Walgreen's r RD 1
- James D sch of design State College r2712 Van Dyke av
- Jas D (Pauline B) hlpr Wood Preservers h507 S West
- James E (Barbara H) clk Harmon Mtr h401 Plainview av
- James E (Jettie S) farmer h1104 Alston
- James F dept agrl State College
- Jas G (Pauline B) hlpr Wood Preservers r507 S West
- James H (Alexena H) atndt Morrissette's Esso Serv h48 Dixie dr
- James I (Ozella S) assoc mgr Life Ins Co of Va h2712 Van Dyke av
- James O clk NS Ry r806 Brooklyn
- James S tchr County Sch r1217 S Person
- James T atndt Ford's Gulf Serv r105 Branch
- James W (Ann H) clk Sears r1805 Wills av
- Jane N studt r207 Marsh av
- Jean studt r200 E Edenton apt 4
- Jennie H Mrs slswn Mother & Daughter h608 Mial
- Jennie P Mrs maid h1304 Cantor

Security National Bank

Member Federal Deposit Insurance Corp.

LEE

- Joanne B Mrs asst Dr Marion P Nicholson r Rocky Mt NC
- John F (Helen Z) mech eng State College h1601 Van Dyke av
- John H (Kate N; Tom Tom's Drive In) h2232 Wake Forest rd
- LEE JOHN I (DOROTHY), PRES-TREAS LEE & BARRETT INC, r501 CHESTERFIELD rd, TEL 3-2437**
- John N (Thelma) mech Am Tob h202 E Aycock
- John S corp Wright Const Co r218 New Bern
- Joseph A (Mary J) slsmn Daniel's h310 W Hargett
- Joseph I slsmn Johnson's Jwlr's r1228 Wake Forest rd
- Joseph M jr extension div State College r509 Mial
- Joseph W (Lillie M) electn Mangum Elec Serv h994 Wilmington Ter
- Josephine M Mrs emp State Emp Security Comn r218 N McDowell
- Juanita W Mrs ofc sec First Citizens Bk & Tr h605 N King Charles rd
- Julius R farm formn State Hosp r do
- Kate N Mrs (Tom Tom's Drive In) h2232 Wake Forest rd
- Kate S Mrs slswn Stephenson Music Co h2701 Van Dyke av
- Kathleen E slswn Eckerd's Drug
- Kay F bmo State Dept Rev r Angier
- Kit Mrs ofc sec Burton's Inc r3153 Stanhope
- Laurence F (Eileen McMillen) pres Occidental Life Ins r Jacksonville Fla
- Laurence F jr (Ruth W) v-pres Occidental Life Ins r Jacksonville Fla
- Leen D (Canton Cafe) r409 W Edenton
- Lela S (wid Thos) h806 Brooklyn
- Leola F steamtable Woolworth's r1217 S Person
- Lester (Madie) slsmn Harmon Mtr h2516 Hickory rd
- Lewis waiter Johnny's Drive In r105 E Edenton
- Lizzie H chief title clk State Dept Mtr Vehicles r2421 Glenwood av
- Lorena maid r1648 Poole rd
- Lottie L Mrs maid r705 Ellington
- Lula clk Met Life r212 N East
- M Virginia ofc sec Sears r806 Lee
- Maç H (Jennie H) deliverymn Hinnant Distr Co h608 Mial
- Margt R sten Stahl Rider r715 N Blount
- Margt R (wid Chas) maid r1106 Mark
- Marie F r213 Kennedy
- Martha (wid James) r504 N Wilmington
- Mary Mrs maid r814 Cotton pl
- Mary E emp State College h1020 W Peace apt D-5

PUBLIC SERVICE CO. of N. C. INC.

NATURALLY IT'S GAS



CLEAN ECONOMICAL

Cooking
Refrigeration
and
Water
Heating
With
GAS

Perdue Bros. Inc.

GENERAL CONTRACTORS



Residential

or

Commercial
2617 Grant

Ave.
115

W. Peace

TEL.

2-0127

PINE STATE

MILK ★ ICE CREAM
★ DAIRY PRODUCTS

414-418 GLENWOOD AVE.

PHONE 2-3911

Wm. A. PAHL Co., Inc.

PAINTING and DECORATING
CONTRACTORS

PHONE 2-0425

2547 WAKE DRIVE



Chas.
W.

Bradshaw



Real Estate

Appraiser

and

Realtor

122

W. Hargett St.

Tel.
5274



HUDSON-BELK

Eastern Carolina's
LARGEST Store



38 years in Raleigh

LEE

- Mary J Mrs sten State Bd Pub Welfare h310 W Hargett
 - Mary P Mrs bkpr clk Occidental Life Ins r Wake Forest NC
 - Mavis C Mrs emp State Capitol Life Ins r2705 Peachtree
 - McRuffin C r904 W South
 - Melba ofc sec State Emps Credit Union r418 Cutler
 - Mildred sten Raleigh Bonded Whse r703 Taylor rd
 - Mildred E opr SBT&T r609 Tucker
 - Mildred L Mrs warper Pilot Mills h1117 Harp
 - Mollie H Mrs librn Richd B Harrison Pub Library r722 S East
 - Nancy sten State Employment Security Comn r2701 VanDyke av
 - Nancy (wid Eug) h118 Camden
 - Nathan hlpr Pender Mfg & Sup r10 W Peace
 - Nellie L (wid Jack) h rear 1510 Fville rd
 - Odessa B maid r310 S East
 - Orpha S Mrs asst mgr Burke Dry Clns h923 Wilmington Ter
 - Oscar J (Edna) pntr Willis M Lee r RD 4
 - Otis R aud State Dept Pub Instn r120 Hawthorne rd
 - Ozella Mrs slswn Jean Dickinson Gifts & Decorative Accessories r2712 VanDyke av
 - P J mach opr City Street Dept r807 W Hargett
 - Pearlie M Mrs clk Hamlin Drug hD9 Washn Ter Apts
 - Percy D serv mgr Conn Gower Pontiac
 - Preston waiter Tower Drive In r507 S West
 - R A trainmn SAL r820 N Blount
 - Raymond H (Beth A) bldg contr 1513 St Mary's h do
 - Richd S (Betty J) pntr Willis M Lee h2715 Kilgore av apt A
 - Robt E (Kate S) slsmn Brogden Prod h2701 Van Dyke av
 - Robt E jr (Gloria V) adj Mtrs Ins Corp h2529 Country Club ct
- LEE ROBERT I (MAMIE N), SEC CAROLINA APT HOTEL CO and MGR HOTEL CAROLINA, h1541 CASWELL, TEL 5123**
- Robert J (Esther) lab Buckeye Cotton Oil h604 Bragg
 - Robert R (Margie E) pressmn News & Observer h714 Holden
 - Robt W studt personnel State College
 - Roger B r1117 Harp
 - Rosie W (wid James) hlpr Cross Poultry h419 Watson
 - Ruby r702 W Morgan
 - Ruby E clk typ Farmers Co-op Exch r RD 2
 - Ruth waitress Hotel Carolina r17 W Lenoir
 - Ruth M Mrs mgr Kay's Millinery h1720 Bickett blvd
 - Ruth S opr WU Teleg r207 Marsh av
 - Sally A coliseum State College r1648 Poole rd
 - Sam W (Fannie T) shoe repr 421 S Wilmington h116 S East

LEE

- Saml H (Mary) exp hndlr Ry Exp r403 S Haywood
 - Shirley A clk Lee's Cash Gro r RD 2
 - Shirley J clk Woolworth's r630 N Dawson
 - Shirley L sec State College h2402 Clark av apt 3
 - Silas M lab Simmon's Mattress r1217 S Person
 - Susie maid h755½ S Blount
 - Thames E (Norma) sec-treas W S Boyd Sales Co h618 Edmund
 - Thelma Mrs ofc sec Ridgeway's Optns r202 E Aycock
 - Thos L (Orpha S) agt Home Beneficial Life Ins h923 Wilmington Ter
 - Thos W (Ida E; Lee's Cash Gro) r RD 2
 - W David (Lucille P) acctg clk State Treas h1323 Rand dr
 - W Elton (Ruth M) trav slsmn h1720 Bickett blvd
 - Walter H (Ruby B) driver Yellow Cab r602 W Morgan
 - & Will Inc Wm D Siler mgr fill sta 204 W Hargett
 - Wm jr (Pearl M) jan msngr Dept Rev hD9 Washn Ter Apts
 - Wm B prsr Harry's Hatters & Clns r118 Camden
 - Wm D (Hettie C) prof State College h318 Furches
 - Wm D (Alvirada S) slsmn Coca Cola h2705 Peachtree
 - Wm D jr studt r318 Furches
 - Wm E (Delia M) slsmn h218 Lafayette rd
 - Wm H lab Cline Paving r Wendell NC
 - Wm H (Ruth S) techn WU Teleg h207 Marsh av
 - Wm L mech Harmon Mtr r RD 2
 - William R tester CP&L r Smithfield NC
 - Wm S (Olean S) h1217 S Person
 - Wm S (Armenia M) carder Pilot Mills h1126 N Wilmington
 - Wm W (Allene L) slsmn R&S Packing h48½ Dixie dr
 - Wm W (Lena M) stevedore Caro Stge & Distr h721 Church
 - Willis M (Elsie B) pntr contr 516 Kirby h do
 - Winfred R (Virginia B) slsmn Pine State Crmry h707 N Kimbrough
 - Winifred studt r814 Cotton pl
 - Zilphia S counter girl S&W Cafeteria h109 W Jones
- Lee's Cash Grocery (Thos W Lee) 500 E Martin
- LEE'S CHINESE LAUNDRY (BING LEE), 330 W HARGETT (See page 126 Buyers' Guide)**
- Grill (Mrs Nora L Clement) 131 E Davie
 - Lees Eliz V personnel mgr Woolworth's r1512½ Hanover
 - Percy (Laura H) emp Dillon Sup h1512½ Hamones
 - Lefler Francine T clk Farm Bur Mut Auto Ins r Wake Forrest NC
 - Lefler Jean Mrs clk CP&L r Wake Forest NC

MARTIN MILLWORK CO.

LUMBER — MILLWORK — PAINTS

Dial 3-1681

End W. Morgan St. at Harrison Ave.

CHAMBERS-CAVINESS, INC.

General Contractors
RESIDENTIAL and COMMERCIAL BUILDERS
FLOORING—FORMICA COUNTER TOPS

PHONE 5643

BUILDINGS OF MERIT—HOMES OF DISTINCTION

2515 FAIRVIEW RD.

Lefort C Romeo (Dorothy D) mgr
Atlantic Life Ins Co h302 East Park dr
LaGarde A Lewis (Jean H) r516 Wayne dr
--D Robt supvr Central Prison Print Shop
h516 Wayne dr
Legates James E (Pearl D) animal
industry prof State College h607 Poplar
rd
Leggett Angelum ofc sec State College
r2710 Everett av
--Georgia G Mrs private sch 223 Pace
h do
--Irma G studt r223 Pace
--Jerry D slsmn eng Peden Steel r1811
Wilshire av
--Joan M typ Farm Bur Mut Auto Ins r130
Clarke av
--Roy G (Georgia J) formn NS Ry h223
Pace
LeGrand Harry E (Undine N) geologist US
Geological Survey h1422 Chester rd
--Mary H extension serv State College
Legum Gertrude R Mrs slswn Jack & Jill
Shop h1853 W Smallwood dr
--Oscar (Gertrude R; Jack & Jill Shop)
h1853 W Smallwood dr
Lehew Dorothy V studt r10 Dixie Trail
--Robt A (Pauline M) supt Country Trail
Homes h2508 Fairview rd apt S2
--Wm C (Helen C) trav slsmn h10 Dixie
Trail

Lehman Saml G (Audrey G) prof State
College h123 Brooks av
Lehnhard Pearl agronomy State College
Leigh see also Lea and Lee

**LEINSTER J ARMFIELD (NANCY C),
SEC-TREAS ALLISON-LEINSTER
INC, h212 S KING CHARLES rd,
TEL 3-1584**

--Mattie E Mrs clk typ City h2005 St
Mary's
--Roy L (Mattie E) acct Williams & Wall
h2005 St Mary's
--Wm W (Lucy H) h619 N Blount apt 4
Leipzig Pearce H sch of design State
College r118 Woodburn rd
Leland Wm B extension div State College
LeMay Louise P (wid Zailus J) h619 W
Aycock
Lemire Eug H (Bertha M) slsmn Shell
Chemical h230 Colleton rd
Lemmun Sarah prof Meredith College r10
Ridge rd
Lemmons Lillian sten State Bd Health r12
Maiden la
Lemon Austin C (Lila K) chf clk SAL h2278
The Circle
--James W (Annie C) formn CP&L r610
Powell dr

Lemons Arth L (Bessie C) with Nat Guard
h1113 N Person extd
--Bessie C Mrs clk First Citizens Bk & Tr
h1113 N Person extd
--Charles W (May N) mech Caro Coach
r716 W Hargett
--Danl M (Mattie L) city linemn h1504
Hanover
--Lola Mrs r311 Cutler
--May N Mrs clk Ivey Taylor r716 W
Hargett
--Paul E Rev h311 Cutler
--Shirley A studt r1504 Hanover

PITTMAN PRINTING COMPANY

Established
1926

LETTERPRESS
and OFFSET
PRINTERS

4308 Western Blvd. Phone 6574

Lemp Onita B Mrs clk Hayes Barton Soda
Shop r1809½ Glenwood av
--Thos B (Hayes Barton Soda Shop) safety
rep USF&G r1809½ Glenwood av
Leneaur Henry C r221 N Sbury
Lenich Mildred R civ eng State College
r1117 Brooks av
--Rudolph (Mildred) dist mgr Cater-
pillar Tractor h1117 Brooks av
Lennon Nelle S agronomy State College
r712 Brooks av
--Robt B Print shop State College
--Robt M Police dept State College
r224 Grand av
--Robt M slsmn W E Cooper Furn
r Cary N C
Lenny Warren W (Marion J) rep
Richfield Oil h1879 West Smallwood
dr

Lentz Clara V supvr State Dept Mtr
Vehicles h783 Hboro apt A1B
--Laeke clk Life Ins of Va r119½ N
McDowell

**LENTZ LUTHER A (SALLIE), CHAIR-
MAN of BOARD BANK of RALEIGH,
r GARNER, N C**

--Virginia P Mrs ofc sec ABC Bd
h411 Horne
--Wm B (Edith G) commanding officer
Hwy Patrol State Dept Mtr Vehicles
h1706 Nottingham rd
Leocarta James (Bedingfield-Leocarta
Dance Studios r Varina N C
Leon Bruno archt State College r11B
Vetville
Leonard Adelaide H Mrs mach opr
Caro Coach h623 New rd
--Almeta W (wid Alf) h714 S Dawson
--Ashley waiter Baxley's Grill
--Banks L emp State College
--Barbara Mrs r310 Perry
--Bessie I Mrs sten Raleigh Times
h318 Oakwood av
--Betty J clk Occidental Life Ins r127
Halifax apt 3
--Bobby E athletics State College r1502
Duplin rd
--Burwin S (Julia W) pres treas Coml
Refr h1947 Clark av
--Carolyn Mrs slswn Hudson-Belk
r115 Forest rd
--Clarice F hosp clnr State Hosp
--Curtis A jr mech eng State College
--Elizabeth P Mrs spinner Pilot Mills
h917 Blount
--Eugene D (Adelaide H) barber Came-
ron Village Barber Shop h623 New
rd
--Geo (Martha M) hlpr Goodson Roof-
ing h1000 Manly
--Geo E (Josphine) fireman SAL h717
Hamilton rd



**WATKINS
TIRE &
BATTERY
CO.**

124
W. Davie

PHONE
6679



**HEATER
WELL
CO.
Inc.**

*Water
Well
Drilling*

Phone
2-4675
306
S. Salisbury
St.

MITCHELL

PRINTERS — BOOKMAKER — BINDERS — RULERS

SUPERIOR PRINTING

TEL. 8821 and 8822

PRINTING COMPANY

PEACE COLLEGE

A Junior College for Young Women With a
Two-Year College Preparatory Department



3707 Hillsboro
Phone 3-1071

A. T. DIXON & SON

MORTGAGE LOANS AND REAL ESTATE

Dial 3-3291

408 Security Bank Bldg.

LEONARD

- Geo W (Bessie I) h318 Oakwood av
- Gilbert G (Mary B) acct CP & L
h2527 Country Club Ct
- Howard T (Mae D S) slsmn N C Equip
h510 Wayne dr
- John L (Norma C) USAF h701 N
Blount apt 102
- Joseph P jr (Betty B) slsmn Am
Laundry Machines h1843 West
Smallwood dr
- Josephine Mrs emp State Emp Secur-
ity Comn r717 Hamilton rd
- Josephus jr (Aphelia H) emp R L
Dresser Co h805 N State
- Julia W Mrs ofc sec Wachovia Bk &
Tr h1947 Clark av
- Lala B Mrs emp State College
- Lois ofc sec State Comnr of Paroles
r Neuse N C
- Maggie E coach SBT & T h127 Hali-
fax apt 3
- Marie C Mrs ofc sec Royal Exchange
Group h608 Dixie Trail
- Mary H supvr State Dept Pub Instrn
r1647 Van Dyke av
- Paul B (Marie C) mech eng State
College h608 Dixie Trail
- Peter (Verlie N) emp State College
h5 Chatham ter
- Rosa M clk Woolworths r917 N
Blount
- S Lanier (Lucille P) hlpr Vogue of
Raleigh h119 S Pettigrew
- Saml E comnr of correction State Bd
of Correction & Training r1624 Ober-
lin rd
- Walter J (Winnie B) McCreary Tire
& Rubber h1502 Duplin rd
- Wm L (Mildred M) clk Bolton Htg &
Air Conditioning h2713 Clark av
apt A
- Leonetti Peter L (Dorothy L) electn
Long Elec r227 Elm
- Le Ricolasis Robt archt State College
r118 Woodburn
- Lerner Shops Mrs Ruby L Baker mgr
clo 132 Fville
- Le Roy Clarence (Gladys L) eng Radio
Corp of Am h1043 St Mary's
- Le Sane James USN r1928 Alexander rd
- Lesane Robt cement fnshr City h816
Cotton pl
- Lesesne David M asst Flue Cured Tob
Co-Op r1805 St Mary's
- Leslie Blanche H (wid Wm J) bkpr
Thompson Hamilton Neal & Hunt h905
W Johnson
- Mae sec Thompson Hamilton Neal &
Hunt r905 W Johnson
- Willis lab Cline Paving r Holly Springs
N C
- Lester Alf N (Daisy M) lineman CP & L
h1709 Dallas
- Daphne filler Pilot Mills r545 E Har-
gett
- Gloria W studt r529 Cannon av
- John A (Mary B) jan State Educl Bldg
h529 Cannon av
- Mary B Mrs maid Ins Bldg r529 Can-
non av
- Milden S (Jewel M) clk PO h2511
Hickory rd

LESTER

- Orest A (Fay Y) engr Alf Williams &
Co h216 E Peace
- Wm A ofc mgr Bagwell's Plumb
r Neuse N C
- Letendrie C E lab Westinghse Elec r411
N Bloodworth
- Wm lab Westinghse Ele c r411 N Blood-
worth
- Lett Allen driver Herring Sash Door r
Method N C
- Geo A lab Oldham & North r Holly
Springs N C
- Levenson Leonard J asst mgr Raleigh
Loan Ofc r908 W Johnson
- Leverett Wm L (Nell M) sls rep Natl
Carbon h849 Bryan
- Joe N Rev (Sadie H) pastor Young's
Chapel AME Meth Ch h110 S State
- Leveridge Jack E (Lola S) switchman SAL
h2209 Noble rd
- James M (Ruby L) yd formn NS Ry
h1819 Rankin
- Janie F Mrs opr SBT & T h123 N
Bloodworth
- L Marvin (Linnie H) ydmn SAL h216
E Whitaker Mill rd
- Lola S Mrs invoice clk Natl Sch Sup
h2209 Noble rd
- Walter H (Janie F) swtchmn NS Ry
h123 N Bloodworth
- Leveston Lawrence C USA r329 W South
- Mannie L carp hlpr W C White r329
W South
- Maude H (wid Hezekiah) h329 W South
- Nannie L studt r329 W South
- LEVI FRED L (MILDRED H), PRES
ALAN AMUSEMENT CO, BOOKER-T
THEATRES, V-PRES ACME
THEATRES, BOOKER-T THEATRES
of THE CAROLINAS and LYONS
THEATRE CORP, OFFICE HART
BLDG, 512 STMARY'S, TEL 3-2817,
h329 MORRISON av, TEL 2-4873**
- Mildred H Mrs ofc sec Booker T
Theatres h329 Morrison av
- Levin Richd I (Charlotte M) teacher State
College h1631 Van Dyke av
- LEVINE ALBERT L (LEAH H), MGR
HEILIG-LEVINE of RALEIGH INC,
h1706 STMARY'S, TEL 3-0668**
- Jack (Margt B) math State College
h2731 Rosedale av
- Leah A (wid Dave) hE101 Boylan apts
- Leah H Mrs v-pres Heilig-Levine
h1706 St Marys
- Milton (Ruth C) ofc mgr Virginia
Engineering h1900 Smallwood dr
- Levingston Alberta M Mrs tchr Washn
Sch h30 Bragg
- John C (Alberta M) tchr Washn Sch
h30 Bragg
- Levister Chester A (Leon H) jan h828
Cotton Pl
- Harry (Pauline L) USA h507 Halifax
- Leone H Mrs smstrs Wertz's h828
Cotton Pl
- Pauline L Mrs waitress Sir Walter
Hotel Coffee Shop r507 Halifax
- Levy Arthur W (Frances T) rep Berke
Distilleries h1501 Iredell dr
- Florence emp Hotel Carolina r106
Harrison av

NORTH CAROLINA EQUIPMENT CO.

"INTERNATIONAL INDUSTRIAL POWER"

Construction and Industrial Equipment—Contractors' Supplies, Etc.

3101 Hillsboro

Tel. 3-4811

YELLOW CAB 5811

LEVY

- Frances T Mrs pres-sec G S Tucker & Bros h1501 Iredell dr
- Herbert L (Patricia E) dept mgr Walgreen's h1407½ Sycamore
- Patricia E Mrs bkpr Sanders Motor h1407½ Sycamore
- Robt r220½ E Martin
- Lew Nathan (Fanny L) jwlr h1600 Iredell dr
- Lewis see also Louis
- Alice beauty shop 9 Fisher h do
- Alphonso (Martha L) brklyr h825 Jenkins
- Anna B (wid Walter E) r807 N Person
- Annie R (wid Henry) h108 Maple
- Arth E (Geneva S) mgr N C Distr h411 Kinsey
- Bessie S Mrs tchr Du Boris Hi Sch hF7 Washn Ter Apts
- Betty S Mrs emp State Capitor Life Ins r6-C Westhaven State College
- Calvin emp State College r101 Chamberlain
- Carol E waitress S & W Cafeteria r rear 514 S Boylan av
- Carrie C (wid Kenneth D) h3019 Lewis Farm rd
- Carrie R maid r810 S East
- Chas E emp State College
- Chas F (Ethel E) prof State College h117 West Park dr
- Chas M mech Stahl Rider r Cary N C
- Chas W (Ida H) dep comn Agts Licensing Div State Ins Dept h2726 Bedford av
- Charlie lab York Bldg Co Inc r Bennettsville S C
- Curtis W wtchmkr Brawley Jwlr
- Della M clk in charge U S Genl Serv Admn Pub Bldgs Serv r222 Chamberlain
- Dixie typ Dun & Bradstreet r112 Cox av apt 2
- Edw (Sadie M) jan State Agrl Bldg h1 Lincoln Ter
- Edw H emp State College r1500 Gorman
- Elijah wtchmn Raymond B Stokes r926 S Saunders
- Ellsworth USA r825 Jenkins
- Eric J (Lora F) slsmn J K Watkins Products h548 E Jones
- Ethel E Mrs tchr State Sch for the Blind & Deaf h117 West Park dr
- Eva cook State Sch for the Blind & Deaf r do
- Felts W (Bessie S) agt N C Mut Life Ins h F-7 Washn Ter Apts
- Fields G assmblr Central Sash & Door r Cary N C
- Finley G emp State College
- Flonnie M maid r825 Jenkins
- Florence maid r825 Jenkins
- Florrie B emp State College r3302 Hall pl
- Flossie Mrs prsr Oak City Lndry h14 Railroad
- Frances A Mrs cash Pilot Life Ins h569 Orphanage dr
- Fred E (Bonnie B) slsmn Fuller Brush h2427 Greenway av

LEWIS

- Fred F jr exam USN r2713 Vanderbilt av
- Geneva M Mrs packer Royal Baking r6 Bagwell av
- Geo (Flossie) lab Son Ry h14 Railroad
- Hanna J opr SBT & T h710 Jones apt 4
- Harvey parts hlpr Nash Steele Mtr r Knightdale N C
- Henrietta M (wid John) h310 S Bloodworth
- Henry B studt r3302 Hall pl
- Herbert dishwasher Lee's Grill r207 E South
- Howard hlpr Peden Steel r316 Cannon al
- Irene Mrs maid h557 E Edenton
- J Gary (Kath G) prof State College h518 Dixie Trail
- Jack L dock mn Assoc Transport h508 E Martin
- Jack L (Doris J) driver Lewis-Parrish h118½ W Davie
- Jacqueline S Mrs buyer Boylan-Pearce h1620 Bickett blvd
- James r511 Cannon av
- James A (Violet F) sls mgr Manhattan Soap h709 Mc Cullock
- Jean A r917 New Bern av
- Jean H (wid Wm E) h102 Logan ct apt 2
- Jeanette M ofc sec Peden Steel r520 N East
- Jessie formn Walters Tree r1624 Thompson
- John (Cora) emp State College h18 Chavis way
- John D (Martha) fireman Oak City Lndry h423 S Swain
- John D jr (Louise W; Lewis Radio Clinic) announcer WRAL h520 S Bloodworth
- John J mech John Norwood & Co
- John L (Ruth) mgr Atlantic Concrete h1401 Beaver Dam rd
- John R USAF r2726 Bedford av
- Joseph h1208 Oberlin rd
- Kathleen L Mrs clk State Bd Pub Welfare r Middlesex N C
- Katie (wid Stamp) cook Woolworth's h9 Fisher
- Kirk emp N C Equip r 2901 Hboro
- Laura Mrs lndrs h720 Cotton P
- Lawrence emp State College r J12 Washn Ter Apts
- Lee M lab r206 W South
- Leon E (Eunice M) engineer SAL h318½ North Boundary
- Leone V Mrs tel opr Great Am Ins r Six Forks rd
- Lillie H Mrs tchr PS h739 S Blount
- Linwood A (Ruth B) press mn News & Observer r Cary N C
- Lloyd N attendant State Hosp r do
- Louise maid r14 Railroad
- Lucy dep County Superior Ct r Poole rd
- Lunsford H emp State College rds
- Luther E (Helen H) mach Sanders Mtr h701 Colleton rd
- Malcolm mech eng State College r Durham N C

BUY
YOUR
**Homesite
NOW**

In Beautiful
**Longview
Gardens**

PHONES
2-2911
and 4-4349

1116

Insurance

Bldg.

336

Fayetteville'

CLARENCE POE,
Pres.
WILLIAMS &
HAYWOOD,
Sales Agents

**LONGVIEW
GARDENS
INC.**

DIAL
7563

Lumber
Building
Materials
Paint
Millwork

**CAROLINA
BUILDERS
CORPORATION**

217-219 N.
DAWSON

NOLAND COMPANY, INC.

PLUMBING — HEATING — REFRIGERATION

Tel. 4-3471

206-208 S. West



WINDOW
●
MIRRORS
●
PLATE
●
AUTO GLASS
●
GLASS BLOCKS
●
PAINTS
and
VARNISHES

**PITTSBURGH
PLATE GLASS
CO.**

201 S. Boylan
Ave.
Tel.
4-2536



C. T. LITZ

General
Agent

**PILOT
LIFE
INSURANCE
CO.**

913-14
Raleigh
Bldg.

PHONE
9969

CAMERON MORTGAGE CO.

Mortgage Loans For Financing & Refinancing

2018 Cameron St. (Cameron Village)

Dial 3-5121 and 2-3967

LEWIS

- Mamie cook State Sch for the Blind & Deaf r do
- Margie B emp State College
- Marie K Mrs sten State Dept Rev r102 Dupont Cir
- Martha D typ Dun & Bradstreet r112 Cox av apt 2
- Martha J ofc sec State r1814 Arlington
- Martin x-ray tech State Prison r820 N Blount
- Mary C studt r521 E Cabarrus
- Mary H (wid Wm) h5 E Hayti al rd
- Nancy M opr SBT & T r301 Colleton rd
- Nancy W emp State College
- Nannie E maid r206 Smithfield
- Nell B economist News & Observer h1514 St Mary's
- Norma L waitress Woolworth's r520 N East
- Lewis & Norris (R B Lewis, J Ernest Morris), Lawyers, 303 Capital Club Bldg 16 W Martin, Tel 4-4207
- Paul E (Ethelynn R) prof State College h1201 Clifton
- Pauline S Mrs prsr Friendly Clnr 124 Smithfield
- Peggy R clk typ N C Automobile Dir's Assn r111 N Boylan av
- R L (Bessie) lab h121 Camden
- R M slsmn Atlantic Tob
- Radio Clinic (John D Lewis jr) 413 S Bloodworth
- Richd H School Mrs Sallie B Hicks prin 709 Glenwood av
- Ritchie int dec Interiors By Van r2002 Fairview rd
- Robt B (Frances A) clk News & Observer h529 Orphanage dr
- Robt H emp State Emp Security Comm r2707 Vanderbuilt av
- Robt W (Teresa W) trainman SAL h411 Morrison av
- Roma G waiter Baxley's Grill h111 Polk
- Roscoe B (Florrie B; Lewis T Norris) h3302 Hall pl
- Saml L (Beatrice Y) driver Helms Mtr Exp r251 W North
- Sanford I (Doris F) dir Blatz Brewing Co h2504 St Mary's
- School Mrs Wm S Hicks prin 709 Glenwood av
- & Smith (Wm H Lewis Hugh G Smith) certified accts 2002 Wake Forest rd
- Sporting Goods Co Theo M Sadler mgr 112 W Hargett
- Steven E emp State College r34 S Vetville
- Sylvia M clk Colonial Stores r Knightdale N C
- Teresa W Mrs sch patrol City Police Dept h411 Morrison av
- Thomas J (Beatrice H) jan State Capitol Life Ins h8 Hyde Ter
- Tola E driver Greyhound r Cary N C
- V Eliz Mrs waitress Raleigh Diner r Smithfield N C
- W Kirk clk N C Equip b1415 Hillsboro
- W Sterling (Rosa B) car insp NS Ry h107 E Whitaker Mill rd

LEWIS

- Wade C (Margt W) h2100 Hboro
- Wade C jr (Helen M) rep Caro Securities h2214 Anderson dr
- Walter C (Ann H) clk US Property & Disbursing Officer h421 Wayne dr
- Walter F (Frances H) slsmn Caro Securities h1520 Carr
- Wayne atndt Morgan's Esso Serv Sta r RD 2
- Will H (Mildred B) agcy sec Occidental Life Ins h2412 Greenway Ter
- Wm C (Ann K) div frt agt NS Ry h2807 Kittrell dr
- Wm D emp State College
- Wm F emp State College r18½ Horne
- Wm H (Dollie B; Lewis & Smith) h807 Elm
- Wm H jr clk Pritchard Paint & Glass r807 Elm
- Wm M chem State College
- Willie B Rev (Lillie H) jan msngr State Library Comm h739 S Blount
- Worth P (Marie K) clk N C Equip r102 Dupont Cir
- Wgnelli tchr Peace College r do
- Lewish Wm T emp State College
- Lewter Beatrice L Mrs salad dept S & W Cafeteria h1222 N Person extd
- Hattie M (wid James H) h319 Morrison av
- L Vester (Beatrice L) spl agt SAL h1222 N Person extd
- Libby Earl C (Kath) prof State College h1430 Brooks av
- Robt R emp State College r do
- Liberty Market (Carl C Thorne) gros 624 S West
- LIBERTY MUTUAL INSURANCE CO,
G R REYNOLDS RES MGR, PROTECTION FOR BUSINESS, HOME and CAR OWNERS, ALL FORMS, CASUALTY, FIRE, MARINE and GROUP INSURANCE, 2113 CAMERON, TEL 3-2836**
- Liddle Geo E studt r103 Chamberlain
- Lientz Laeke cash Life Ins Co of Va r119½ N McDowell
- Life & Casualty Insurance Co of Tenn Albert R Johnson mgr 15 W Hargett R211
- Insurance Company of Georgia James E Coleman mgr 133 Fville R211
- Insurance Co of Virginia Rosser O Johnson 239 Fville R505
- LIFE INSURANCE COMPANY OF VIRGINIA THE (ORDINARY LIFE DIVISION), FRANK T CRANOR Jr BRANCH MGR, 1110 RALEIGH BLDG 5 W HARGETT, TEL 3-9128**
- Liferock Morris r2510 Vanderbilt av
- Lifesev Inez clk PO News Stand r427 N Blount
- Liggett Joan typ Farm Bur Ins r122 Park av
- Liggins Alma H Mrs spvr Am Woolen h17 Pantops
- Annie R Mrs waitress The Gateway h951 Peace Ter
- Arthur V (Ruth C) lab Buckeye Cotton Oil h J-19 Washn Ter Apts
- Donald W (Shirley W) oiler Am Woolen h129 Prospect av



NASH-STEELE MOTOR CO., Inc.

DODGE

DODGE TRUCKS

PLYMOUTH



Sales and Service Dial 5571

Distributors Chrysler Parts

Cabarrus and McDowell

SANITARY LAUNDRY CLEANERS INC. DIAL 2-4624

RUG CLEANING

- LIGGINS**
 --Stebby W (Alma H) driver SH & PWC
 h17 Pantops
 Lignon see also Ligon
 --L Jack mech State Bd Educ r Cary N C
 Light Carl emp State Emp Security Comm
 r1600 Fairview rd
 --Ruby P sten State Local Gout Comm
 r Morrisville N C
 Lightfoot F Jean mgr Lightfoot's Antiques
 h2 Maiden la
- LIGHTFOOT'S ANTIQUES, F JEAN
 LIGHTFOOT MGR, WE SPECIALIZE
 IN FRAMES, PRINTS and MIRRORS,
 ALSO HANDLE CHINA, BRIC-A-
 BRAC and FURNITURE, OPPOSITE
 STATE COLLEGE MEMORIAL
 TOWER 2 MADEN LANE, TEL
 3-1167**
- Lighting Inc Carney C Whitacre pres
 Fred W Montague sec-treas lighting
 equipt 500-04 W Peace
- Lightner Arcade Building 125 E Hargett
 --Calvin E pres Lightner Funeral Home
 h419 S East
 --Clarence, E II (Marguerite M) sec treas
 Lightner Funeral Home h F-4 Washn
 Ter Apts
- LIGHTNER FUNERAL HOME, C E
 LIGHTNER PRES, C E LIGHTNER II
 SEC-TREAS, L T LIGHTNER MGR,
 ALSO LIGHTNER MUTUAL BURIAL
 ASSN, LICENSED EMBALMERS and
 FUNERAL DIRECTORS, SERVICE
 SINCE 1911, 312 SMITHFIELD,
 TELS 3-1676 and 3-1677, RES TEL
 2-3947 (See page 94 Buyers' Guide)**
- Lawrence T (Roberta F) mgr Lightner
 Funeral-Home h312 Smithfield
 --Roberta F Mrs sten Shaw Univ h312
 Smithfield
- Lighty Ida B Mrs cook S & W Cafeteria
 h1211 E Martin
 --Mary (wid Charlie) r1211 E Martin
 --Reece (Ida B) emp Bell Bakeries
 h1211 E Martin
- Ligon see also Lignon
 --Alice A (wid Braxton) h1607 Poole rd
 --Anna G Mrs sec Raleigh Furn h2614
 Grant rd
 --Beatrice H Mrs hosp clnr State Hosp
 h723 Manly
 --Clinton B Mrs tchr Lucille Hunter
 Sch h575 E Lenoir
 --Daisy E (wid John W) h573 E Lenoir
 --Doris elev opr Hudson-Belk r1607
 Poole rd
 --Eberhardt M tchr Beryl Kelly Training
 Sch Method N C r Hboro nr City Limits
 --Geo (Beatrice H) lab City h723 Manly
 --Gertrude Mrs maid Odd Fellows Bldg
 h2213 Bedford av
 --Harry W (Gertrude) porter Village
 Theatre h2213 Bedford av
 --Hazel L tchr County r573 E Lenoir
 --J Henry (Virginia B) h2113 St Mary's
 --J Henry jr (Anna G) dentist 123 W
 Hargett R804 h2614 Grant av
 --James emp State College r Method
 N C
 --James G (Eliz G) supt Thompson &
 Street h2100 Pine dr
 --Joe P (Marjorie G) state agt Am
 Fore Group h107 Duncan

SANDERS MOTOR CO.

Sales  Service

Davie & Bloun—Tels. 2-0551, Nights 3-6556
 "Sanders Service Satisfies"

- LIGON**
 --John H (Saline W) h1117 S State
 --John W jr mech r573 E Lenoir
 --Leonard W (Clinton B) gro 571 E
 Lenoir h575 do
 --Mary A kitchen wkr Meredith College
 h Hboro nr City Limits
 --Maye E tchr Washn Sch r537 E Lenoir
 --Reginald L emp State College r Method
 N C
 --Salina W Mrs cook State House Restr
 h1115 S State
 --Virginia B Mrs kindergarten 2113 St
 Mary's h do
- Liguori Genard D emp State College
 r12A Vetville
 --Weida M bmo N C Military Dist r12A
 Vetville
- Liles see also Lyles
 --Amon E emp State College
 --Anita L waitress Dixie Drive In r3406
 Lewis F
 --Annie B (wid Junius S) r2813 Anderson
 dr
 --Annie H (wid Wrightman R) r124 Cox
 av
 --Barbara A clk Dun & Bradstreet r1417
 Park dr
 --Betty J Mrs ofc sec Johnson Lambe
 r Zebulon N C
 --Canova A (wid W A) smstrs Son Re-
 weavers r567 New Bern av
 --Carrie smstrs Hudson-Belk r Wendell
 N C
 --Charles G slsmn Hudson Belk r Garner
 --Clyde L (Myrtle B) r2402 Stafford av
 --Cora A Mrs tel opr Sears h303 N
 Boylan av
 --Cottie J Mrs (Dixie Drive In) h3046
 Lewis Farm rd
 --Durwood slsmn Dr Pepper r115 N
 Person
 --Edwin K wtch repr h2402 Stafford av
 --Emma H smstrs Hudson-Belk r117
 North Blount
 --Ernestine B Mrs sten State Purch &
 Contract r RD 2
 --Frances L emp State College r2701A
 Gordon
 --Franklin T (Margt F) surveyor CP & L
 h2701-A Gordon
 --Grace W (wid Ollie C) slswn Royal
 Baking h956 Harp Ter
 --Graydon C clk US Property & Disbursing
 Officer r2402 Stafford av
 --Harold J asst mgr SAL qewstand r208
 Dennis av
 --Herman G slsmn Daniel's r Garner
 N C
 --Homer W (Mary W) clk State Bd Health
 h2208 Sheffield rd
 --J Bernard (Kathleen O) mgr J M Ed-
 wards Shoe Store h225 Furches

FAIRES TRAILER CO., INC.

Distributors
MOBILE HOMES

- SCHULTZ
- KOZY COACH
- VAGABOND
- NASHUA
- TRAVEL
- SPARTAN
- NEW MOON
- ELCAR
- STAR

5212 Hillsboro
Road

Phone 2-3838

Raleigh Letter Writers

"Since 1913"

JIMMY O'NEAL
Manager



Multilithing
Vari-Typing
Personalized
Letters
Photo-Offset
Office Forms

HOOD SYSTEM
INDUSTRIAL
BANK BLDG.
122 S. SALISBURY

DIAL
2-2487
or
8273

TILLERY MILLWORK CO.

LUMBER • DOORS AND WINDOWS • BUILDING MATERIALS
 OLD LOUISBURG DR.

TEL. 4-3426

SCHWINN



SHELBY

HILL'S
Inc.



105 S. Wilmington WHIZZER BIKE



Sales - Service

Phone 8172

DAVID G. ALLEN

-
- **TILE**
-
- **MARBLE**
-
- **TERRAZZO**
-
- **MOSAICS**
-
- **RUBBER TILE**
-
- **ASPHALT TILE**
-
- **CORK FLOORS**
-

307-09 N. Harrington St.

TELS. 2-2736 and 3-1561

CAROLINA HARDWARE COMPANY

(INCORPORATED)

Jobbers of

General Hardware and Builders' Supplies

DIAL 2-0531

233-235 SOUTH WILMINGTON ST.

LILES

- James B (Cora A) USA h303 N Boylan av
- Johnnie waiter Dixie Drive In r3046 Lewis Farm rd
- Kathleen O Mrs with Kay's Millinery h225 Furches
- L Carl (Gelola A) phys 123 W Hargett R706 r3025 Randolph dr
- Lillian L (wid J W) h709 W Lane
- Lonnie M (Rhunette M) slsmn Raleigh Linen Serv h5 Daisy
- Margt F Mrs emp State College h2701A Gordon
- Marian C Mrs ofc sec State Bd Health r3422 Churchill rd extn
- Matthew B (Lessie H) emp SH & PWC h1417 Park dr
- Mollie O sten State Dept Pub Instn r2402 Stafford av
- Myra D (wid Clarence C) r703 Hamilton rd
- Patricia studt r225 Furches
- Pearl T Mrs h542 E Martin
- Purvis hlpr Dr Pepper r956 Harp Ter
- Ralph V v-pres-sec-treas Milner Stores r RD 4
- Robt R (Mary E) slsmn Seven-up Btlg h915 Wilmington Ter
- Russell A (Opal M) lieut City Police Dept h1002 Boylan dr
- Saml T jr supvr WPTF Radio r Cary N C
- Seward B (Edith W) dept mgr Merri-man Mtrs h316 Hudson
- Tempie I clk State Dept Mtr Vehicles r Wendell N C
- Vasser G (Rebecca A) layout man Peden Steel h135 Gilbert av
- Warren hlpr Stevenson's Ornamental Iron r Garner N C
- Yuma H buyer Hudson-Belk r1417 Park dr
- Zebulon M (Cottie J) mgr Bert's Shoes h3046 Lewis Farm rd
- Lilley Arth M (Gladys S) br mgr Wachovia Bk & Tr h2109 Cowper dr
- Gladys S Mrs (McPherson & Barnes) h2109 Cowper dr
- Rhoda P clk CP & L r314 Hboro apt 7
- Lillie's Grill (Lillie Pearce R Clifton Bagwell) 202 Snow av
- Grocerteria (Mrs Lillie B Kearney) 640 South Boundary
- Lilly Adeline T Mrs (Lilly's Beauty Shop) h1101 Gatling
- Ann ofc sec State College r409 West Park dr
- Casper O (Adeline T) jan St Mary's Sch & jr College h1101 Gatling
- Dan (Margt G) lab PO h1310 Pender
- Dora M (wid Henry) h112 Smithfield
- Elsie A checker S & W Cafeteria r106 E Edenton apt 306
- John S (Alms O) condr NS Ry h410 Morrison av
- Ruth sten Farm Bur Mut Auto Ins r409 West Park Dr
- Walter (Vera L) jan Security Natl Bank Bldg h720 S Bloodworth
- Lilly's Beauty Shop (Mrs Adeline T Lilly) 531 E Lenoir

- Lily Katie Mrs dish washer Blue Tower Restr h605 E South
- of the Valley Free Will Baptist Ch 1111 S Bloodworth
- Rufus (Katie) lab Buckeye Cotton Oil h605 E South
- Limer Chas R (Nellie) ship clk Edwards Whol h623 W Jones
- Nellie G Mrs bmo News & Observer h623 W Jones
- Olive bkpr Raleigh Times h621 W Jones
- Lincoln Eula M Mrs clk State Dept Cons & Development h229 E Edenton apt 2D
- LINCOLN NATIONAL LIFE INSURANCE CO THE, W F YATES Jr GENERAL AGENT, 401-14 RALEIGH BLDG 5 W HARGETT, TELS 2-3000 and 4-4366**
- Lindenberg Carl J (Marion) sls rep Keyes Fibre Co h1113 Nichols dr
- Carl J jr clk Raleigh Times r1113 Nichols dr
- Linder Thos W (Evelyn H) fireman SAL h1703 Patton rd
- LINDLEY J THOMAS (MADELYN M), ASST CASHIER SECURITY NATIONAL BANK, h209 BROOKS av, TEL 4-2776**
- Maggie r11 1/2 Dixie dr
- Lindsay see also Lindsey
- Chas h820 Brooklyn
- Donald E emp State College h35 Bagwell av
- Dorothy S Mrs tchr Eliza Pool Sch r1618 Hillsboro
- G L mgr Genl Outdoor Adv r Durham N C
- Geo W (Lella G) lab SH & PWC h111 Bart
- Talmadge E slsmn Blue Plate Foods Youngville N C
- Thelma Mrs h412 E Morgan
- Thos C (Sarah M) mgr Aetna Loan & Finance r Chapel Hill N C
- Thos W (Gertrude G) asst dept formn State Prison h1307 Jackson
- Wayne (Vallye T) slsmn Barker Jennings h522 E Whitaker Mill rd
- Lindsay see also Lindsey
- Earl (Beulah) USA r215 W North
- Edward L (Willie B) formn State Hosp r do
- Geo emp Dillon Sup r421 N West
- Herman M (Philathia) stock clk State Hosp r do
- Horace B (Gladys) spl agt Great Am Ins r Durham N C
- Lawrence C (Margt B) asst mgr Winston Mut Life Ins r745 Fville
- Mary E elev opr Lawyers' Bldg r801 E Davey
- Otto (Tempie D) greaser Greyhound h320 E South
- Philithia M typ clk State Hosp r do
- Quentin W (Marjorie W) assoc prof State College h3013 Medlin dr
- Robt hlpr Wilson Uzzle Inc r507 E South
- Sallee cash Wilson Uzzle r Garner N C
- Willie plstr r6 Bladen

ELECTRICITY IS CHEAP

USE IT TO IMPROVE YOUR BUSINESS

PEDEN

STEEL CO.



Telephone 8828

Post Office Box 9514

Office, Plant and Warehouse . . . RALEIGH

LINDSEY

--Willie B emp State Emp Security Comm
r do
Lindstedt Ulla I clk Farm Bur Mut Auto
Ins r1341 Chester rd
Line Material Co Herbert A Miller
field eng whol elec sups 216 Russ
Lineau Oscar B jr (Polly B; Capital
Welding) h1417 Rhamkatte rd
--Polly B Mrs bkpr Capital Wldg h1417
Rhamkatte rd
Lineback Frances E r1716 US Hwy 15A
South
--Jennie I r1716 US Hwy 15A South
--Linda H Mrs emp State College
--Ralph T (Edith D) USA h1716 US Hwy
15A South
--Wm D research eng State College
--Wm T USAF r1716 US Hwy 15A South
Lineberger Anne S (wid Henry O)
financial sec Edenton St Meth Ch
h1104 Cowper dr
--Eva J emp State College
--Evelyn D emp State College
--James R slsmn Pine State Crmry
r1104 Cowper dr
--Jason R emp State College
--John D (Louise B) pres E H Roberts
Constn and v-pres S & W Cafeteria
h2506 Anderson dr
Lineberry A Ruth tchr St Mary's Sch
& jr College h203 Forest rd
--Dee O (Mabel R) slsmn Sanders Mtr
h721 Mills
--Huldah L supvr City Parks & Recreation
Dept r304 Hillcrest rd
--Mabel R Mrs clk State Dept of Lab
h721 Mills
--Martha F librn State College r203
Forest rd
--Richd A (Mabel C) diesel eng State
College h3006 Ruffin
--Richd A jr studt r3006 Ruffin
--Stanhope v-pres W H Calder Plmb &
Heating r Charlotte N C
Linehan John M h230 N Person
--Marie (wid Wm A) 2203 N Blount
--Ruby L (wid Danl J) ofc sec Crescent
Ins Agcy r2309 Fairview rd
--Wm A with Ralco Fabric r203 N
Blount
Linen Irene maid Hotel Carolina r117
Dover pl
Lines Chris G (Dimitra S; B & B Cafe)
h116 S Harrington
Lingerfelt Clarence S (Gertrude) slsmn
McCracken Sup h501 Harding
--Wm M (Florence K) h545 E Martin
Link Frank E jr (Jean H) supvr Farm
Bur Mut Auto Ins h1429 Chester rd
--John M mech Conn Gower Pontiac
--Mollie P (wid Gilbert) r404 Cannon
--Theo R (Martha N) lab Thomas &
Street Constn h1204 S Bloodworth
--Wallace B (Frances S) clk PO 909
Canterbury rd
--Wallace G (Frances S) clk PO h909
Canterbury rd
Linker Chas E sls mgr Thos H Briggs
& Sons r RD 1
--W Murray jr (Evangeline F) dist
sanitarian State Bd Health h2707
Anderson dr

Linnekin Norman R (La Rue) eng Am
Mach & Fdry h3012 Lewis Farm rd
Linparado Apartments 304 Oakwood av
Linthicum Mabel L Mrs clk Ivey-Taylor
r117 N Dawson
Linton Robt H (Louise; Linton's Atlantic
Serv) r RD 2
Linton's Atlantic Service (Robt H Linton)
fill sta 5208 Western blvd
Linville Rom S dept mgr Atlas Sup r
Cary N C
Linzey Ernest (Alma S) slsmn Dixie
Cup 2622 Wells av
Lions Club 242 W Hargett
Lipe Geo R with Chryslor Mtr Parts
Corp r Hotel Carolina
Lipford Herbert E (Kate P; Raleigh
Beauty Shop) h3404 Ruffin
--Kate P Mrs opr Raleigh Beauty
Shop h3404 Ruffin
Lipscomb Bertha maid r1506 Pender
--C C tchr Washn Sch r213 E Cabarrus
--C Fred mech Mitchell Distrgr r RD 1
--Carlee mech Coca-Cola r Clayton
N C
--Comma (Mary R) lab C C Mangum
r309 Oberlin rd
--Dillard porter Hart Electl & Htg
Serv r116 E Cabarrus
--Ernest lab r1506 Pender
--Fred jr lab O N Lassiter
--James lab N C Products r1506 Pen-
der
--James (Ora) lab r802 Tower
--Jennie (wid James) h9 Wade av
--Marinia G (wid Geo) h1300 Cantor
--Oscar lab York Bldg Co Inc r9 Wade
av
--Saml (Cath J) mtcmn Country Club
Homes Addition h9 Nash Ter
--Soloman lab O N Lassiter
--Thos slsmn Ptsbgh Glass r Clayton
N C
--Wm (Ida M) lab h1506 Pender
Lipscombe James L lab N C Products
Carp r RD 5
--Lula h525 S Haywood
Lisenbe Kenneth D (Helen W) servmn
Nash-Steele-Warren h1715 Center
rd
Lisk Clothing Co (Mrs Lottie C Foscue)
131 S Wilmington
--Robt F (Thelma H) slsmn Harmon
Mtr h409 Brooks av
Liske Thelma H Mrs tchr PS h409
Brooks av
Litchford James O (Marguerite J)
civ eng State College h1620 Lorraine
rd
Litchman C Karl h925 Hillsboro apt
D-3
Litchworth David mech Pine State
Crmry r117 S Boylor av
Litteral Chas F (Margie Y) slsmn
Gulf Oil h210 Colleton rd
Little see also Lytle
--Addie B r711 McCulloch
--Alice r214 W Edenton
--Burke H clk County Tax Collr h1
Mimosa
--Charles E (Mary H) jan State Bd
Health h4 Brunswick



**BRYAN-
COOPER
OIL
CO.**

Established 1938

Gasoline

Kerosene

Fuel Oil

Greases

1601
WAKE FOREST
ROAD

**Tel.
3-3853**



**ELSIE
SAYS,
"If Its
Borden's
It's GOT
To Be Good"**



**The
BORDEN
Company**
White Dairy
Products
Division
RALEIGH,
N. C.



RAWLS MOTOR CO. INC
DE SOTO AND PLYMOUTH



**BEST PLACE TO BUY
NEW AND USED CARS**

**SALES 2-4345
DIAL SERVICE 2-4141**



ELEANOR VOORNES

615-617
HILLSBORO ST.
PHONE

3-9261

REAL ESTATE



LAWRENCE'S

JOHN
S.
LAWRENCE

Morgan
Corner
Dawson
PHONE
7855

Schlitz

The Beer That Made Milwaukee Famous

WAKE WHOLESALE CO.

320 S. Harrington

Tel. 3-1556

LITTLE

- Chas H jr (Margt P) prof State College h2606 Barmettler
- Doris B sten State College r1509 Hillsboro
- Dorothy r109 Seawell av
- Ernest hlpr K & L Auto Serv r RD 2
- Evelyn R Mrs maid r734 Fville
- Franklin H (Ruth) price clk The Std Sup h612 Harvey
- Gene P clk Brooks Recreation Center r109 Seawell av
- Giant Food Store (Carson H Kelly) gros 425 Boylan av
- Grill (Hugh J Grant H W Brege Mrs Edythe O Towler) 214 W Morgan
- H J (Odessa P; L & M Shell Serv Sta) driver Greyhound r RD-1
- James (Margt) agt US Bur of Int Rev r Clayton N C
- James USN r201 Chamberlain
- James C jr (Menefee B) lwyr 336 Fville R 932 h814 Lake Boone Trail
- Janie V Mrs cook h1 Hyde Ter
- John W r3201 Ruffin
- June C emp State College
- Le Roy L (Betty C) USAF h924 Vance
- & Lucas Grocery (Vera R Little) 411 Oberlin rd
- Mildred clk Atlantic Fire Ins
- Pearl S Mrs refinisher Siddell Studio r617 New Bern av
- Roy J clk PO h109 Seawell av
- Stowe S (Pearl S) mech h617 New Bern av
- Talmadge emp CP & L r N C State College
- Vera R (Little & Lucas Gro) h407 Oberlin rd
- Virginia B (wid George) h208 Pine
- LITTLE WM P (FANNIE L), V-PRES FIRST-CITIZENS BANK & TRUST CO, h130 E EDENTON, TEL 2-0718**
- Littlejohn Joseph cln Teagne's Dry Clnr h425 Dakar
- Mary Mrs maid r327 W South
- Odessa M (wid Archie H) maid h25 Hunter
- Wm H (Pauline) msngr State Aud h327 W South
- Littles Ernest (Lula M) lab K & L Auto Serv r33 Lee
- Littleton Minnie B (wid Edw) h612 Harp
- Litton Elmer E agrl eng State College
- Paul (Ethel D) h3039 Lewis Farm rd
- Littrell John L ship clk R & S Packing r207 Brooks av
- Litwick Martin (Charlotte; Forest Animal Hosp) h1425 Beaver Dam rd
- LITZ CHARLES T (MARGARET R), GENL AGT PILOT LIFE INSURANCE CO, 913-14 RALEIGH BLDG 5 W HARGETT, TEL 9969, h1216 MITCHELL, TEL 4-5419 (See page 119 Buyers' Guide)**
- Litzaw Eula H Mrs stock clk Armour & Co h4916 Western blvd
- Heimo R (Eula) eng L E Wooten & Co h4916 Western blvd
- Livas James A instr St Augustine's College r do

- Liverman Carolyn ofc sec Meredith College r112 Halifax
- Livesay Inez C clk N C State Comn for Blind h427 N Blount apt 1
- Livingston Alice F (wid Isaac) h925 Hboro apt B-5
- Ann E Mrs clk typ Great Am Ins r RD 5
- Chine F (Rosa L) lab h419 N West
- J Vance (Nina) slsmn Adler's Inc h1310 Glenwood av
- Jack slsmn Lanier-Womble r RD 5
- Nina Mrs ofc mgr Tobacco Network Inc h1310 Glenwood av
- Roy V (Pearl) asphalt wkr Cline Paving h114 W Johnson
- Livingstone Rosalie T (wid John A) ofc sec State College h903 W Johnson
- Llewellyn Bessie P h783 Hboro apt U1A
- Martha R (wid L James) clk State Dept of Lab h2916 O'Berry
- Robt W (Margt) industrial eng State College h911 Gardner
- Rom H (Beulah) supvr State Comn for the Blind
- Lloyd see also Loyd
- Alfonso (Ruth R) lwyr 320 S Salisbury R401 h125 Harvey
- Alvin B (Gladys W) chf City Fire Dept h725 W Morgan
- Betty studd r1542 Sunrise av
- Daphne M Mrs slsmn Hudson Belk's h1119 Rhamkatte rd
- Dewey E (Essie M) mech h1511 N Blount
- Dorothy P Mrs teller Wachovia Bk & Tr h707 W Aycock
- Estelle Mrs slsmn Hudson-Belk r Zebulon N C
- Frank J (Louellen G) slsmn Circle Oil h1542 Sunrise av
- Fred B (Mary R) prsmn Graphic Press h1703 Rankin
- Garland hlpr Royal Baking r Cary N C
- Garland (Mary L) insp Burlington Mills h210 Dennis av
- Gladys C Mrs supvr State Dept Mtr Vehicles h2012 McCarthy
- H Odell (Edna) hlpr Am Woolen r614 S Salisbury
- Harold D atndt Dorsetts Serv Sta r618 Wills Forest
- Harold W emp State College
- Hughie V (Hattie) h536 E Hargett
- J Ernest (Anna) carp h1422 Scales
- James E jr (Dorothy P) h707 N Aycock
- Jane R studd r1125 Harvey
- Janie K Mrs opr Poole's Beauty Shop r110 E Jones
- John B (Olive S) bldg contr 508 Cole h do
- K D studd r2700 Vanderbilt av
- Lonnie D jr (Mary F) driver Greyhound h1219 Clifton
- Lou E clk Wachovia Bk & Tr r536 E Hargett
- Louellen G Mrs slsmn Hudson-Belk h1542 Sunrise av
- Margt bkpr Advance Stores r214 Halifax

O. C. PENNINGTON Sole Owners JAS. W. SMITH

Pennington-Smith Funeral Home

(Formerly Yelverton's Funeral Home)

104 S. DAWSON ST.

PHONE 7743

FERGUSON'S HARDWARE

HARDWARE AND STAG PAINTS

2904 HILLSBORO

PHONE 2-4877 and 2-3030

LLOYD

- Margt opr Milady's Beauty Shop
r Zebulon N C
- Mary L Mrs ofc clk Burlington Mills
h210 Dennis av
- Mildred L Mrs ofc sec U S Dept
Agrl h306 Furches
- Nathl T (Gretchen J; City Ice & Coal
Del; City Ice & Fuel Co) h309 Poplar
- Rufus G (Mildred L) carrier PO h306
Furches
- Ruby B Mrs clk CP & L r810 E
Pineland dr
- Slayter T emp State College
- Thos atndt Gulf Filling Sta r Bouie
Creek N C
- Van B (Florence H) electrician CP & L
r810 Pineland dr
- Wester B (Ruby B) city firefighter
r810 E Pineland dr
- Willard D (Margaret H) mech Caro
Coach h3510 Neil
- Wm E (Eliz W; City Ice & Coal Del;
City Ice & Fuel Co) h307 Taylor
- Wm E emp State College r3165 Swain
- Wm G emp State College
- Wm H (Nancy D) firman SAL h2703
Mayview rd
- Wm L (Nannie E) h618 Wills Forest
- Willis C (Daphne M; Friendly Bar-
ber Shop) h1119 Rhamkatte rd
- Zeno L (Gladys C) eng SAL h2012
McCarthy

Loan Edith B Mrs nurse 1502 Hanover
h do

Loates Clarence E rep Cyclone Fence
h612-D Woodburn rd

Lobacker Frances clk USDA P & MA
r Apex N C

Lobinger Susan Mrs clk State Governor
r RD 1

Lockamy Corinne G emp State Emp
Security Comn h925 Hboro apt H-4

--James H (Evelyn S) slsmn Dillon
Carson Implt-h511 Oakwood av apt 5

--Lucille bkpr Conn Gower Pontiac h5
Dixie trail apt 5

--Percy (Hattie M) bellmn Sir Walter
Chevrolet h1304 S Person

--Roberts (Ladies Shop) r1316 Glenwood
av

Locke Ethel S Mrs ch sec Calvary Bapt
Ch h1020 W South

--H Preston studt r1710 Hboro

--Vercer P Rev (Ethel S) pastor Cal-
vary Bapt Ch h1020 W South

Lockerman Peggy checker S & W Cafe-
teria r118 N East

Lockett Flora S (wid James P) r2822
Van Dyke av

--Marcelle Mrs supvr Woolworth's
r Garner N C

--Ruth ofc sec-organist Your Daily
Devotional Program r3403 Hboro

Lockhart Annie L Mrs prsr Raleigh
Lndry h715½ S West

--Chas H emp State College

--Claire E emp State College

--Ernest emp State College r Method
N C

--Lucy elev opr City Hall h315 Battle

--Mary H Mrs tchr Fred Olds Sch
r2717 Barmettles

LOCKHART

- N Evans Mrs prin Crosby-Garfield
Sch r115 S Tarboro rd
- Locklear Mary C Mrs maid h211 W
South
- Mary T (wid Wm) maid h585 E Lenoir
- Melvin (Rosa) lab r1104 Alston
- Otis hlpr Baker & Brown Roofing
r12 Lee
- Otis (Rosetta J) laundry wkr Rex
Hosp r341 W South
- Rodney porter Wilmont Barber Shop
- Lockley Cecil lab Pub Serv Co of N C
r Apex N C
- Clyde lab Cline Paving r Holly Springs
N C
- Cosey cafeteria wkr Needham B
Broughton High Sch h6 Dodd
- John D (Helen W) orderly Rex Hosp
h717 S East st
- Mary D (wid John H) r717 S East
- Thos W (Mary H) lab N C Products
Corp h616 Wynne
- Lockney Percy hlpr Sir Walter Chevro-
let r1304 S Person
- Lockwood Jesse (Rosa L) lab h204
Branch
- Loeber Albert O Rev (Ruth C) pastor.
Church of the Nazarene h213 Poplar
- Loen Frank A emp State College
- Loeppert Richd H (Adeline R) chem
State College h1317 Rand dr
- Loffin Bill emp State College r do
- Pattie H ofc sec Marchant Calculators
h925 Hboro apt H-6
- Logan Addie G (wid Horace) h114 E
Lenoir
- Alma (wid Geo H) r1214 College Place
- Eug (Lillian W) carp h902 S Blount
- Eug jr (Hazel) tchr County Sch h D-11
Washn ter apts
- Hazel Mrs tchr h D-11 Washn ter apts
- John B jr (Jean B) buyer Ivey-Taylor
h1508 Banbury rd
- Lester P clk Hamlin Drug h1103 E
Davie
- Lillian W Mrs tchr County Sch h902
S Blount
- Robt M (Helen C) buyer Colonial Stores
h1214 College Place
- Wm B emp State College
- Lohdell Augustus W jr emp State
College
- Lohman Robt D elec eng State College
r2208½ Byrd
- Lohr Lawrence L (Frances M) rep
World Bk h783 Hboro apt N2C
- Lojko Annie P emp State College
- Natthaw A emp State College
- Lokey Betty L clk WNAO r783 Hboro
apt N1A
- Geo W (Margt L) rep Investors
Diversified Serv h783 Hboro apt N1A
- Loman Raymond W supt Southland Life
Ins r1221 Duplin rd
- Lomax Bertha W Mrs maid h20 Dodd
- Lombard Chas S (Anna K) dist supvr
US Bur of Mtr Carriers h1098
Nichols dr
- Lominac Harold R emp State College
r do
- Lomis Steele (Kath K) slsmn Palmetto
Heating & Plumbing h2218 Fairview
rd

BAGWELL & BAGWELL

WALTER L.
BAGWELL
and
LARRY E.
BAGWELL

ALL FORMS
OF
Insurance

300
S. SALISBURY

DIAL
6667

WILSON UZZLE INC.



Cadillac
Oldsmobile
and
Quality
Used
Cars

Sales and
Service

421
Fayetteville
St.

DIAL
2-4474

CHEROKEE BRICK CO.

Manufacturers and Distributors

703 THE COMMERCIAL BLDG.

PHONE 6324

HIGHWAY & INDUSTRIAL EQUIPMENT CO.

Engine Parts
In Stock

Gasoline
and
Diesel

Truck/
Tractor/
Road
Machinery

5213
HILLSBORO RD.
BEYOND
FAIRGROUNDS

PHONES
3-1064
2-3956

WYATT MOTOR CO.

Specializing
in

Body
and
Fender
Repairs

Painting
and
Refinishing
Wrecker
Service
Repair
All Types

510
S. Salisbury

Dial 9740

Allison-Leinster, Inc.

Life—Fire—Bonds—Casualty—Automobile
RALEIGH B. & L. BLDG.

Dial 2-1632
for
INSURANCE

Lomon Thelma studt r1013 S Wilming-
ton
Lo Monte Vincent J (Shirley G) prntr
Evans Studio h2836 Claremont rd
London Assurance Co Bagwell &
Bagwell agts 300 S Salisbury
--Fred W (Jean E) dir Gasoline Tax
Division State Dept Rev h2615
Churchill rd
--Geo E (Frances C) pres London Oil
h2903 Banbury rd
--Mamie E (wid Henry) h301 N Blount
**LONDON OIL CO THE, GEO E LONDON
PRES, METERED FUEL OIL
DELIVERY, 906 N DAWSON extd
(IN DEVEREUX MEADOW), TEL
2-2004 (See page 91 Buyers' Guide)**
--Wm E (Dorothy Y) trainman SAL
h116 Polk
Londy Hal H (Pearl V) slsmn Stephen-
son Music Co h2808 O'Berry
Long Aileen M bmo Farm Bur Mut
Auto Ins r Apex N C
--Alf E appr Raleigh Times. r Knight-
dale N C
--Ammie (Letha) cook State Hosp r1409
Curfman
--Ann E opr SBT & T r Westhaven N C
--Arth hlpr K & L Auto Serv r Garner
N C
--B C slsmn Hinnart Distr Co r Hen-
derson N C
--Bernice P Mrs clk State Dept Rev
r209 Colleton rd
--Calvin L emp State College r201
Angier av
--Carrie L maid r405½ S Dawson
--Chas S emp State College r26B
Vetville
--Donald S (Judy) emp Genl Elec
h1530 Brooks av
--E Shelton (Ruby C) whse mgr Milner
Stores h105 Montgomery
**LONG ELECTRIC CO (OWEN L LONG),
ELECTRICAL CONTRACTORS, 205
BICKETT BLVD, TEL 3-9311 (See
page 85 Buyers' Guide)**
--Eliza Mrs h119 S Haywood
--Eliz F assoc exec sec N C State
Nurses Assn h20 Mayo apt B-4
--Ernest L (Sylvia O) chem State Dept
Agrl h201 Angier av
--Eugene M emp State College
--Eula H Mrs tchr County Sch r504 S
Tarboro
--G Gilbert emp State College r do
--Gertrude F Mrs tel opr Caro Coach
r26-B Vetville
--Harold O (Violet W; Capitol Cigar
Store; Five Points Soda Shop) pres
Par-Golf Driving Range h1003 W
South
--Harold O jr studt r1003 W South
--Helen T Mrs clk State Dept Rev
h1915 McCarthy
--I Marie emp State Capitor Life Ins
h118 East Park dr
--Inez B Mrs agt Banks Realty h1219
Brooks av
--J B Co (Jennings B Long) whol dry
gds 312 W Johnson
--Jarvis W (Margie A) slsmn-Sears
h2112 Pelham rd

LONG

--Jehnings B (Ella B; J B Long Co)
h2606 Vanderbilt av
--Jesse D (Emily S) fnshr Burlington
Mills h1010 York dr
--Joe r222 N Person
--John M (Lena C) spl agt Ry Exp
h1718 Scales
--Joseph J jr (Annie L) sec-treas Darf
Corp h1310 Mayfair
--Julia M (wid Jack) bus wn Bus Termi-
nal Ręstr h315 E Lenoir
--Katrina R studt r1329 Courtland dr
--Laverne A (Roberta M) driver White
Trans h1329 Courtland dr
--Leonard W mech eng State College
h309 Woodburn rd
--Letha A Mrs r408 E Martin
--Marcus sht mtl wkr The Grady Co
--Margaret E Mrs clk Wachovia Bk &
Tr r924 N Boylan av
--Margt P Mrs supvr Country Register
of Deeds h728 W Cabarrus apt 1
--Marvin T carp Frank T Geiselman
r Micro N C
--McKendres R jr (Mildred P) eng
SBT & T h625 New rd

**LONG MEADOW FARMS, LOUIS J
CARVER MANAGER, PASTEURIZED
MILK, CHOCOLATE MILK, CREAM,
BUTTERMILK and DAY OLD
INFERTILE EGGS, 2 MILES OUT
15-A SOUTH, TEL 7875 (See page
69 Buyers' Guide)**

--Noah r227 E Edenton
--Noah wldr Armco Drainage & Mtl
Products r423 Fayetteville
**LONG OWEN L (ILA MAE; LONG
ELECTRIC CO), h215 POLK, TEL
3-0664**
--Paul H jr (Theodora H) trav slsmn
Diversey Chem h2209 Boswell rd
--Preston M tchr Sherwood-Bates Sch
r1612 Oberlin rd
--Rebecca H Mrs tchr Sherwood-Bates
Sch r1612 Oberlin rd
--Robt D emp Military dept State
College r do
--Robert F (Mary T) buyer Ivey-Tay-
lor h1408 Regent pl
--Robert T (Helen T) dept mgr Elec
Equip h1915 McCarthy
--Roberta M Mrs investigator Raleigh
Credit Bur h1329 Courtland dr
--Rosalie A h311 Camden
--Shelton whse mgr Milner Stores r105
Montgomery
--Shirley E maid r719 S Person
--Sylvia O Mrs sten State Industrial
Comn h201 Angier av
--T Heyward (Margaret P) printer
News & Observer h728 W Cabarrus
apt 1
--Troy E (Inez B) inspector Seaboard
RR h1219 Brooks av
--W Lunsford jr (Rebecca W) physician
2103 Clark av h219 Oberlin rd
--Wilbur E jr (Mary P) sanitary eng
State Bd Health h1615 Bickett blvd
--Wm A supvr Farm Bur Mut Auto Ins
r20 Mayo
--Wm H emp State College

J. F. WILLIS SHEET METAL WORKS

HEATING - ROOFING - WINTER CONDITIONING

Peace at Halifax

Phone 6921 and 4-2800

AMBULANCE — DIAL 3-8678

MITCHELL FUNERAL HOME INC.

HARLOWE W. MIMS, Pres.—Mgr.

Longenecker Roy C (Joyce T) insp
Alcohol Tax Unit Bur of Int Rev
h2719 Gordon

Longest Tho B (Eliz E) operations
officer State Adjutant Genl h2712
Lochmore dr

Longfellow Martha H (wid James S) h9
N Blount

Longmire J Edw (Cynthia M) driver
Greyhound h30 Bagwell av

--Martha G (wid Walter J) r2207 Byrd

--Norma clk r2709 Peachtree

--W N trainman SAL r116 Halifax room
#3

Longview Gardens Baptist Church Rev
Donald K Appleton pastor 300 N King
Charles rd

--Gardens Elementary School Nan Lacy
prin 318 N King Charles rd

**LONGVIEW GARDENS INC, CLARENCE
POE PRES, WM D POE V-PRES-
TREAS, CHAS A POE SEC, WILLIAMS
and HAYWOOD SALES AGENTS,
"RALEIGH'S MOST BEAUTIFUL
SUBDIVISION" TOWN OFFICE 1116
INSURANCE BLDG 336 FAYETTE-
VILLE, TELS 2-2911 and 4-4349
(See page 171 Buyers' Guide)**

Loomis Steve (Cath; Palmetto Sandwich
Shop) h2218 Fairview rd

Loonie Margt S chkr One Hour Valet
r Faison N C

Looper Ray D studt r1610 Hboro

Lopez Ida Mrs hlpr N Y Cafe r7½ Dodge

Lorbacher Alton G (Dorothy M) city
policeman h306 E Peace

--Alton G emp State College r306 E
Peace

--Florence M typ N C Fire Ins Rating
Bur r Apex N C

Lord Annie B (wid Moses) sec Daughters
of Oberlin h613 Oberlin rd

--Herbert P (Evelyn S) emp Dupont
Powder h1020 W Peace apt P-7

Lore Emma P Mrs collection correspon-
dent general Electric Credit Corp
h809 Watauga

--Janie J slswn Efirds h213½ N Boylan
av

--Ralph C (Emma P) mech Priestley E
Pierce h809 Watauga

Lorenz Edgar R (Edna) photog asst
Lewis P Watson r Carey N C

Lorillard P Co Leon B Goodwyn div
mgr (Div) 16 W Martin R 412

Lorren Anna M (wid John) h422 N
Person

--Claude E (Angeline F) swtchmn
SBT & T h449 Guilford cir

--John H dep County Tax Collr r422
N Person

Lortz Geo E (Christina E) sec-treas
Walker Martin Inc r RD 5

Lott Wreal L (Ethel H) emp State
College h2503 Mayview rd

**LOUGEE ROBT F (MERLE C), DIST
MGR THE HOSPITAL CARE ASSN
INC, h2415 GREENWAY av, TEL
6037**

--Virginuis B emp Athletics dept
State College r Durham N C

Loughman Maxine K Mrs clk CP & L
h4407 Western blvd

LOUGHMAN

--Paul R (Maxine K) servmn Natl
Cash Register h4407 Western blvd

--Philip R servmn Natl Cash Register
r4407 Western blvd

Louick Annie P (wid Hugh J) artist
540 N Person h do

Louis see also Lewis

--Eugene (Marjorie) USA h514 Phelps
av

Lounge The (Andrew J Turner) 419½
S Bloodworth

Lourigan Geo H slsmn Village Pharm-
acy r State College

Louthan Donephan L emp English dept
State College r20 Mayo apt G-3

Love Albert W adjuster General Adjust-
ment Bureau Inc r1325 Mordecai dr

--Andrew L (Mary T) appr State Bd
Educ h1129 Alston

--Anne D emp State College r3615
Hillsboro

--Annie D (wid Anderson P) h3615
Hboro

--Bedford E rep Caro Securities r
Roxboro N C

--Betty D Mrs clk CP & L
r803 C Daniel

--Charles C (Luola M) emp State Emp
Security Comn h227 W Edenton apt 1

--Claude L (Sadie O) asst state atty
genl h2005 Stone

--Dorothy R Mrs beauty shop 401 Ober-
lin rd h do

--Esther M sten Raleigh Times r Willow
Springs N C

--Etta D (wid Chas) h1444 Sawyer rd

--Frank lab rl Lee's al

--Frank S jr agt Durham Life Ins
h803 Daniels apt C

--Fred A supervising auditor State
Dept Rev r806 Bryan

--Gladys H Mrs mgr Reed's h2321 Byrd

--Isabelle Mrs h520 E Martin

--Jessie J (Gladys) driver White Trans
h2321 Byrd

--Luola M Mrs tchr County Sch h227
W Edenton

--Marshall asphalt wkr Cline Paving
r Rocky Mount N C

--Milton (Dorothy R) emp Pine State
Crmry h401 Oberlin rd

--Nicholas A phys N C Memorial Hosp
Chapel Hill N C r3615 Hboro

--Pattie M State College h719 S West

--Robt L emp State College

--Ruth P Mrs Indry wkr State Hosp r do

--Wilbert L (Ruth P) maintenance man
State Hosp r do

--Wm V (Virginia C) repr Westinghse
h858 W Morgan

Lovel Lucy A (wid of Geo L) r3021
Farrior rd

Lovelace Danl F (Emma) slsmn Montgy
Ward r200 W Whitaker Mill rd

--Danl F jr lwyr 14 E Martin R 305
r504 Chesterfield rd

--Geo E (Frances R) USA h989 N
Blount

Lovell Ernest J slsmn Endicott-Johnson
Corp h308 Hillcrest rd

--Jack (Peggie B) USA r306 St Mary's

--Jack E attendant State Hosp r State
Hosp

WRIGHT
CONSTRUCTION
CO.

GENERAL
CONTRACTING
RENTALS

600
Lawyers
Bldg.

DIAL 3-6796



ROBERT
VERNON
INC.

Home of the
"HENRY J"

SALES
SERVICE
PARTS
GENERAL
REPAIRING

112 W. DAVIE

TEL
3-6481

JOHNSON LUMBER CO.

ROUGH AND DRESSED LUMBER — RETAIL AND WHOLESALE

GARNER, N. C.

P. O. BOX 244

TEL. 29-3801

BROCK- DAWKINS

OFFICE SUPPLY CO.

PHONES

3-6235

3-6879



"WE
APPRECIATE
SERVING
YOU"

16 W. MARTIN
(Opposite the P.O.)

MG AND JAUGAR

Sales & Service



Repair on any car
24-Hour Service
3 Wreckers

LOVELL

- S Eliz sec chief State Bd Health h3021 Farrior rd
- Lovett Allie M maid r318 S Bloodworth
- Coleen B Mrs clk Caro Hotel Soda Shop h120 Pace apt 4
- Geo O jr (Lille M) equip opr City r RD 4
- Joseph M (Coleen) slsmn The Am News h120 Pace apt 4
- Marguerite r120 Pace apt 4
- Lovic Helen M Mrs v-pres Bellevue Ter r Durham N C
- Lowin Henry G emp Agronomy dept State College r do
- Low Parks M (Sara S) specialist State Utility Comn h2602 Kittrell dr
- Lowder Alfred N emp State College r2718 Clarke av
- Leon C (Virginia S) driver Nordan's Trans h603 Elm
- Lowdermilk Ralph L (Cora) emp Am Woolen h202 Seaboard av
- Lowe Ada S (wid Joe E) h1207 Courtland dr
- Blanche Mrs ofc sec Occidental Life Ins h2320 Anderson
- Carolyn clk CP & L r2709 Lochmore dr
- Chanie F tchr r208 N Tarboro
- Dazelle F home dem agt State College
- Ernest L delmn Cutler St Gro r1207 Courtland dr
- Freeman lab r308 S Bloodworth
- J Buren (Beulah M) roofer Bakers & Brown Roofing h728 W Hargett
- J C emp United Terrazzo & Tile r Durham N C
- J M r605 Glenwood av
- James A (Lina R) clk Aeroglide r25A Verville
- Joe E jr (Alice C) with Edward's Lumber h991 Harp Terrace
- Joseph V jr emp State College
- Lina R Mrs emp State Dept Pub Instn r25A Verville
- Maggie W Mrs maid r E 28 Washn Ter Apts
- Mary W Mrs clk State Dept Rev h2228 Sheffield
- Maurice J (Blanche) adj Crawford & Co h2320 Anderson dr
- Merle S Mrs insp State Dept of Lab r Winston-Salem N C
- Ola S (wid James O) r2237 Sheffield rd
- Rebecca J emp State College r2404 Clarke av apt 5
- Rone P (Sally M) sports editor Raleigh Times h2303 Yancey
- Sally M Mrs physical therapist Rex Hosp h2303 Yancey
- Walker E emp State College
- Wm O (Mary W) mech White Trans h2228 Sheffield rd
- Wm V r1207 Courtland dr
- Lowenthal David emp State College r1008 Carlton av
- Lowery see also Lowry
- Geo E (Eliz B) h702 E Hargett
- James h127 Summit av
- Jeanne D Mrs emp State Capitol Life Ins r1208 College Pl

LOWERY

- Linwood W (Annie C) carrier PO r RD 1
- Mary E (wid Anthony D) r514 S Harrington
- Mary R Mrs emp State Emp Security Comn r RD 1
- Maxine H Mrs emp State Emp Security Comn r Wake Forest N C
- Raymond B (Jeanne D) reporter News & Observer r1208 College Pl
- Robert H (Anne M) dist mgr Massey Harris Co h1424 Park dr
- Swindell L emp State College
- Verna B emp State College
- Virginia D Mrs cash Joy's News Stand h120½ Fville 3d fl
- Will trainman SAL r Hamlet N C
- Willard C (Elvie) barber Holland's Barber Shop r405 Walton
- Wm L agt Home Beneficial Life Ins r Knightdale N C
- Lowry see also Lowery
- Charlie K (Katie S) clk PO h20 Mayo apt E-2
- Jesse T jr (Ruth G) bldg 3152 Stanhope av and pres-v-pres State Fixture & Sup h2608 Vanderbilt av
- Ruth clk State Rev Dept r127 Halifax apt 4
- Ruth G Mrs sec-treas State Fixture & Sup h2608 Vanderbilt av
- Sheldon G emp State College r2709 Dorchester Court
- W Clyde jr (Kathleen) furnace repr h317 Perry
- Loy Robt A studt r1620 Hboro
- LOYAL ORDER OF MOOSE RALEIGH LODGE #1318, JAS S PAUL GOVERNOR, 236 S BOYLAN av, TEL 4-9240**
- Lloyd see also Lloyd
- Edsel R (Hilda P) slsmn Pine State Crmry r328 W Edenton
- Loza Hubert M lab J N Bryan Son r Youngsville N C
- Lucas Addie T Mrs waitress Hofbrau h500 Cole
- Alma slsmn Sears r RD 2
- Bonnie M attendant State Hosp r do
- Chas O (Mattie F) USAF r1110 S Per-son
- Chas W (Addie T) glazier Ptsbgh Glass h500 Cole
- Clarence lab h103 N Pettigrew
- Cleo emp State College r1217 Mordecai dr
- Daniel h802 Tower
- Everette J (Ada H) lab Cameron Village Inc h1407 New Bern av
- Frances ofc sec Cameron Village Inc r1025 Nichols dr
- Fred (Mary R) jan Colony Theatre h1721 Poole rd
- Geo B prof State College h3040 Churchill rd
- Gladys M opr SBT & T r607 W North h11 Railroad
- Grant r408 Watson
- Hazel J file clk State Dept Mtr Vehicles r116 Halifax

CAPITAL ICE & COAL CO., Inc.



FUEL OIL
DIAL 5589



CAROLINA REALTY CO.

A COMPLETE REAL ESTATE SERVICE

SALES — INSURANCE — MORTGAGE LOANS

308 Security Bank Bldg.

Dial 2-1846

LUCAS

- Henrietta prsr Teague's Dry Cln r810 E Davie
 - Henry L jr (Jane M) prof State College r2612 St Mary's
 - James L (Texana R) bellmn Hotel Nash h1110 S Person
 - John B lab r210 Fowle
 - John M (Christine) atndt Wilmont Serv Sta h412 Smithfield
 - Josephine emp Watson Seafood & Poultry
 - Leano maid r K 14 Washn Ter Apts
 - Lenwood (Laura P) h1405 New Bern av
 - Lillian S Mrs maid h522 S Person
 - Lillie E h2701 Clark av
 - Lloyd mech Lassiter's Milling r3412 White Oak rd
 - Luther (Jessie) h1507 E Lane
 - Mary A Mrs prsr Oak City Lndry h11 Railroad
 - Mary R Mrs emp Watson Seafood & Poultry h1721 Poole rd
 - Minnie maid h1723 E Edenton
 - N Lloyd mtcmn Lassiter's Milling r Lassiter's Mill rd
 - Osborne S (Rebecca C) slsmn Garland C Norris Co h2536 York rd
 - Otis (Mamie T) driver Oldham & Worth h22 W Hayti al
 - Rose E Mrs h991 N Blount
 - Ruby N sten State Dept Pub Instn h1025 Nichols dr
 - Sallie P r2701 Clark av
 - Sam'l hlpr Lemuel T Delany jr r Chavis Hts
 - Sam'l L (Lillian) emp Chez Gourmet h584 E Lenoir
 - Theo R (Josephine) lab h303 1/2 N State
 - Vernon H (Bertie S) hlpr Bullock & Proctor Plumbing & Heating h121 Angier av
 - W (Henrietta) r810 E Davie
 - Wade H public information ofc State Dept Cons & Development r227 E Edenton
 - Walter jr (Marie L) lab City r1314 Oakwood av
 - Waverly driver State Dept Agr1 r1420 E Jones
 - Will emp State College r315 Camden
 - Lucey Anna M r2108 St Mary's
 - Lucianelli Flossie L Mrs h410 1/2 S Boylan av
 - Lucier Arthur E (Evelyn B) emp State College r704 Runnymede rd
 - Evelyn B Mrs ofc sec Wright Hicks & Wright r704 Runnymede rd
- LUCILLE'S BEAUTY NOOK (LUCILLE F BUTTS), PROFESSIONAL BEAUTY CARE, INDIVIDUAL HAIR STYLING and PERMANENT WAVING, FEATURING REVLON and PALM BEACH COSMETICS, APPOINTMENTS 715 DEVEREUX, TEL 2-2320**
- Luck Lelyer F Mrs slsmn Boylan-Pearce h206 E Jones apt 301
 - Lucky Berry (Lottie) fireman SAL h17 W Johnson
 - Ludley Edw (Minnie R) lab h718 Manly
 - Ludwick John F pres-mgr Tire Distributors Inc h1936 Smallwood dr

LUDWICK

- Mary J emp State College r200 Transylvania av
 - Edw W (Charlotte G) USA h2731 Anderson dr
 - Lugani Wm E (Mary S) slsmn Minnesota Mining & Mfg h2615 Grant av
 - Lugo Frances B Mrs tchr Murphey Sch h2721 Newbold
 - Joseph A clk in chge PTS r RD 2
 - Louis O (Frances B) clk PO h2721 Newbold
 - Lui Walter S (Violet C) chem US Bur Mines h709 Daniels apt C
 - Luke A James jr bmo SAL r1929 Clark av
 - Luken H R driver Airline Cab r227 E Edenton
 - Lumbermen's Mutual Casualty Co
 - Geo L Warthen mgr (claim dept) S W Hargett R 1005
 - Lumford Noah L delmn Mtr Bearings & Parts h405 Lee
 - Lumley Howard N emp State College r 30-G Vetville
- LUMPKIN G T JR (KATY L), ASST TRUST OFFICER WACHOVIA BANK & TRUST CO, r LAUREL HILLS rd, TEL 4-3036**
- Jerry (Leach) h1220 New Bern av
 - Lumsden Bertha L Mrs pharmaceutical assistant State Hosp h4715 Western blvd
 - John C (Anne H) eng Industrial State Bd Health h2611 Royster rd
 - Margt B Mrs ofc sec Wachovia Bk & Tr h4717 Western blvd
 - Martha B (wid Frank H) r2 Ashe av
 - Sam T (Margt B) chf trav supvr South-eastern Demurrage Bur h726 S Boylan av
 - P (Bertha L) h4715 Western blvd
 - Wm H (Margt B) bkpr Mitchell Distrg h4717 Western blvd
 - Willie L (wid Robt L) h1009 W Lenoir
 - Lunchford Clorene maid r1504 E Lane
 - Josephine r1504 E Lane
 - Lundholm Joe G jr emp State College r do
 - Lundy Bertha M maid r405 Cannon
 - Carlos lab City h710 S Bloodworth
- LUNDY ELLIS H (MARY W; LUNDY REAL ESTATE CO), and NOTARY, h2716 ANDERSON dr, TEL 2-4362**
- Esther B Mrs clk State Bd Health r10 N McDowell
 - John P (Dorothy) pörter Coml Printing h7 Johnson ter
 - Mary W Mrs clk State Dept of Lab h2716 Anderson dr
 - Maude S (wid Clarence E) r123 Woodburn rd
- LUNDY REAL ESTATE CO (ELLIS H LUNDY), 611 LAWYERS BLDG 320 S SALISBURY, TEL 9812**
- Lunsford Bascom L supvr State Dept Pub Instn r Asheville N C
 - Claude hlpr Simmons Co r1112 Mark
 - Iola prsr Dixie Dry Clnrs & Lndry r1206 Walnut
 - Nancy emp State College

Wayside

FURNITURE
HOUSE



BEDROOM

LIVING-
ROOM
DINING-
ROOM

FURNITURE

of
QUALITY

and
DISTINCTION

HILLSBORO
ROAD

TEL

2-4144

LEON BYRUM

O
P
T
I
C
I
A
N
S

PRESCRIPTION
WORK
A
SPECIALTY

117 W.
Hargett

2-0538

Hash
AUTO SALES
AND SERVICE

Atkins Motors, Inc.

BLOUNT AND MORGAN STS.

Phones 2-4631 and 2-4632



Apparel Shop

W E R T Z 'S

at

State
College

5524

2502 HILLSBORO



MERRIMAN MOTORS, Inc.

DISTRIBUTORS — SALES AND SERVICE

116-128 E. Morgan

Tel. 8842

LUNSFORD

- Oney R lab Buckeye Cotton Oil r1112 Mark
- Robt driver r223 E Cabarrus
- Wm H (Lillie B) USA h2303 Stafford av
- Lupton Clara M (wid Ernest E) bdg hse 121 Halifax h do
- Cola C (Beatrice M) sec-treas Atkins Mrs h2616 Windsor rd
- Laura C Mrs housing mgr City Hseg Authority r121 Halifax
- Lusle Margaret J emp State College r2320 Clark av apt E
- Luther Aileen nurse Rex Hosp h1213 Hboro apt 16
- Beulah (wid Millard) slswn Hudson-Belk r408 Polk
- James A (Azile B) asst supt postal fin PO r RD 2
- Nella B Mrs cash McLellan's h800 Brighton rd
- Winnie Mrs slswn Boylan-Pearce r RD 2
- Woodrow W (Nella B) clk State Wildlife Resources Comn h800 Brighton rd
- Woodrow W film opr Royal Theatre r2003 Poole rd
- Luton Alice C dormitory hostess Shaw Univ r do
- Lutz Floyd E clk CP & L r1615 Glenwood av
- Graham cafeteria wkr State College
- J Fulton prof State College h1401 Dixie Trail
- Luziers Cosmetics (Fields & Fields) 1214 Brooks av
- Lyda Wm C (Velma) mgr Harris Whol Inc h8 St Mary's apt 4
- Lyde Augustus tex wkr Pilot Mills r411 S Haywood
- Charles cafeteria wkr State College r611 E Davie
- Lyerly Larry A studt r103½ Chamberlain
- Lyle Augustus (Mabel G) picker Pilot Mills h411 S Haywood
- Joan E supvr Farm Bur Mut Auto Ins h711 Daniels apt D
- Lyle's Watch Service (Lyle A Hofmeister) 13 Exchange Pl
- Lyles see also Liles
- Bela h117 N Blount apt 1
- C H swtchmn SAL r617 S Boylan av
- Chas H (Marie P) dept mgr Daily Food Store h617 S Boylan av
- Howard r902 W South
- Ida S (wid Robt) r104 Lee
- James E (Mildred M) porter Union Bus Terminal h542 E Lenoir
- Jennie (wid Nelson) maid Shaw Univ h821 S Blount
- Juanita S Mrs cook Bus Terminal Restr h104 Lee
- Lizzie r219 N East
- Margt r567 New Bern av
- Mary r104 Seawell av
- Mildred hostess Club Fifteen h610½ W Lane apt 3
- P H mech County Bd Educ r3115 Churchill

LYLES

- Robt A mgr Peerless Clnr r118 S McDowell
- Rudolph atndt Eatmon's Gulf Serv r820 N Blount
- Ruth Mrs cashier Mother & Daughter r708 N Person
- Thad S (Juanita S) clnr Caro Coach h104 Lee
- Willie bagger Griffin Baking r821 S Blount
- Lyman W Mack studt r2024 White Oak rd
- W Paul (Lela O) sls mgr CP & L h2024 White Oak rd
- Lynch Claudia D Mrs ofc sec Bank of Raleigh h1510 Scales
- Clemontene L Mrs bmo State Bd Health h1405 Rhamkatte rd
- LYNCH GEO A REV, CHANCELLOR SACRED HEART CATHEDRAL, r NAZARETH, N C**
- Gladys T Mrs emp State Emp Security Comn h1623 Bickett blvd
- Herman jr (Clemontene L) slsmn Coca-Cola h1405 Rhamkatte rd
- John P (Isma J) spl agt Hartford Accident & Indemnity h1710 Pineview
- Joseph W (Evelyn) collr Heilig-Levine r RD 2
- Mark G (Eliz P) acct Williams & Urquhart h1707 Scale
- Norman S studt r200 Brooks av
- Reginald L instr St Augustine's College h1420 Oakwood av
- Robt G (Gladys T) reporter Raleigh Times h1623 Bickett blvd
- Wyatt E (Claudia D) v-pres-treas Thompson-Lynch h1510 Scales
- Lyndon James C (Vertie M) wtchmn State Bldgs & Grounds h208 Taylor
- Lynman Chas L (Virginia C) emp Erwin Mills h1008 Norris
- Virginia C Mrs opr Mitchell's Hair Styling Salon h1008 Norris
- Lynn Adolphus D (Willie) bus opr Caro Coach 2 RD #4
- Burke T driver Pepsi-Cola r Durham N C
- Clarine P Mrs bmo State Bd Health h211 Plainview av
- Conrad (Lee) trav slsmn h2100 Van Dyke av apt C
- Donald clk Mtr Bearings & Parts r Morrisville N C
- Eliz studt r2606 Van Dyke av
- Ethel housemother State Sch for the Blind & Deaf r do
- Hazel P emp State College r Neuse N C
- I Hugh (Alice; J & L Elec) r Ridge rd
- Isaiah T (Lola G) mgr Barnes Gro h1919 New Bern av
- J Eug (Clarine P) slsmn Orkin Exterminating h211 Plainview av
- James C (Louvenia J) jan Pine State Crmry h6 Wade av
- John J (Dell E) wldr Peden Steel r RD #6
- Joseph T (Aileen) prof State College h2606 Van Dyke av

FRIENDLY CLEANERS



WE
CLEAN
CLOTHES
CLEAN

PICK-UP
AND
DELIVERY

FRIENDLY CLEANERS

2910
HILLSBORO

Tel.

3-6667

ESTABLISHED 1867

ALFRED WILLIAMS & CO.

119 FAYETTEVILLE and 120 S. WILMINGTON

Publishers — Booksellers — Office Outfitters — Engravers

DIAL 7767-7768

WILLIAMS & HAYWOOD, INC.

HENRY D.
WILLIAMS, President
1309 Insurance Bldg.

REALTORS.
REAL ESTATE and INSURANCE

PETER P.
HAYWOOD, Vice-President
Phones 4-4349 and 2-2911

LYNN

- Lena D Mrs cash Miriam's Fashion Shop r2100-C Van Dyke av
- R Faye emp State Capitol Life Ins r RD 4
- Roberta (wid Lewis L) r1809 Sunset dr
- Virginia F emp State College r1405 Brooks av
- Wm M (Virginia F; Lynn's Serv Gar) h1405 Brooks av
- Lynn's Service Garage (Wm M Lynn) 336 S Salisbury
- Lyon Alberta B (wid Howard R) mgr Rex Guild Coffee Shop r E 201 Boylan Apts
- Annie M maid r1509 Poole rd
- Doris H sten Atlas Sup r404 S Boylan av
- Eliz L (wid Ollie D) h404 S Boylan av
- Frances P Mrs tchr County Sch h513 Wayne dr
- J E fireman SAL
- Joyce C USA h2510 Bedford av
- L P (Theresa A) repr Bosse Jewelry r Cary N C
- M Ethel clk Great Am Ins h101 S Bloodworth
- Mabel S Mrs asst supt County Home h do
- Mary R tchr County Sch r2510 Bedford av
- Orid H (Mabel S) supt County Home h do
- Ruth J Mrs emp State College r Durham N C
- Ruth S (wid Charlie) h1509 Poole rd
- Victor (Frances P) trav slsmn h513 Wayne dr
- Virgie L emp lndry State College Vapex N C
- Virginia A ofc sec SH & PWC h E 201 Boylan Apts
- Lyons Elizabeth S x-ray technician Rex Hosp r1132 Harvey
- Esther waitress S & W Cafeteria h316 Cannon
- Harrye B Mrs libr State College h783 Hboro apt M3A
- James A (Harrye B) prof State College h783 Hboro apt M3A

LYONS KATHERINE B MRS (THE REINLYN HOUSE), 220 HILLSBORO, TEL 3-4147, h227 NEW BERN av, TEL 2-4081

- Mabell B Mrs waitress Burnett's Oyster Grill h313 W Lenoir
- Margarie runner S & W Cafeteria r13½ McKee
- Mary L clk Farm Bur Mut Auto Ins r1953 Clark av
- Paul J (Edith U) ofc mgr David G Allen h410 E Whitaker Mill rd
- Robt B (Kath B) archt 220 Hboro h227 New Bern av
- Wm (Mae B) USA h313 W Lenoir
- Lysinsky Mary M emp State College Lytle see also Little
- Ethel B Mrs tchr County Sch h709 S Blount
- James E jr (Ethel B) instructor Shaw Univ h707 S Blount

Lytton Victor H emp State College r20-D Vetville

- M H's Grocery & Market (Moyle H Green jr) 620 W South
- M & S Transport (R De Van Sturdwant and Robt L Martin) 1025 Green (F H)
- Maag Anna D (wid Joseph D) hostess Pine State Crmry h806 W South
- Mabe Donald W studt Personnel State College r Kernersville N C
- Horace E (Louise C) printer News & Observer r305 New Bern av
- Mabrey Walter R (Dorothy S) city firefighter h716 Holden
- Mabry Clifford jr (Margt M) credit mn Wachovia Bk & Tr r RD 5
- Clyde B Animal Industry State College r2718 Clark av
- James farm lab State Sch for the Blind & Deaf r do
- Jimmy driver Cline Paving r Angier N C
- Scott W emp State College r Tarboro N C
- Mac's Produce Co (Ervin L Blythe Joseph T Waldo) whol 337 Blake
- Mac Carthy Virginia (wid D E) h2400 Fairview rd
- Mac Donald Wm P (Nell) slsmn Newsome Roofing r317 New Bern av
- MacDonell Ruby A Mrs dental asst Livious D Herring r609 Polk
- Mace Marshall E tech Am Mach & Fdry h12½ N Boylan av
- Mac Farland Donnah bmo Farm Bur Mut Auto Ins r1052 Nichols dr
- Mac Gregor Clifford C (Louise A) h130 Cox av apt C
- Gregor Louise A Mrs ofc sec Am Fore Group h130 Cox apt C
- Mac Intyre Alan B electrical eng State College r Avents Ferry rd
- Mac Josephs Inc I N Joseph pres, Mrs Helen E Joseph sec-treas women's clo 112 Fville
- Maclair Arthur studt r304 East Park dr
- Mack Agnes L maid r420 Patterson la
- Arth B (Janie G) packer W H King wholesale druggist h11 Chatham ter
- Bennie A (Janie) packer W H King Drug r11 Chatham Ter
- Bernard H pntr r412½ E Martin
- Beth M slswn McLellan's r150 Summit av
- Delia H (wid Joseph) r1212 E Hargett
- Della Mrs h822 E Martin
- Doris Mrs waitress Brite Spot Restr r1415 Hboro
- Evelyn Mrs emp St Agnes Hosp h D26 Washn Ter Apts
- Herbert pntr John Askew r RD 4
- Herbert C pntr r412½ E Martin
- Ida F Mrs emp Royal Bakery h2922 O'Berry
- John A (Ida F) pntr h2922 O'Berry
- John E (Vida P) pntr h412½ E Martin
- Lawrence E jr (Mary J) slsmn Red Cross Shoes h1629 Van Dyke av
- Livingston bellmn Raleigh Hotel r709 E Martin

REAL ESTATE

Homes
Lots
Land

Development
Commercial
Properties

Sales and
Leases

Mortgage Loans

INSURANCE

Fire
Wind
Hail
Automobile
Commercial
Industrial
Legal Liability
Marine
Airplane
All Forms



**Plumbing
and
Heating
Contractor**

Roy N. Moore

P. O. Box 1872

Tel. 3-1808

BROGDEN PRODUCE COMPANY, INC.

WHOLESALE FRUIT AND PRODUCE

Pabst Blue Ribbon Beer

409-15 W. Martin

Telephone 2-0567



**General
Insurance
and
Real
Estate**



OFFICE
Ground Floor
Lawyer's Bldg.
326

S. Salisbury St.

GEO. F. BALL

**Thompson-
Lynch
Co.**

ELECTRICAL
APPLIANCES

FIXTURES

WASHERS

REFRIGERATORS

RADIOS

RANGES

TELEVISION

20
W. HARGETT
STREET

DIAL
3-6332

RALEIGH MACK SALES, INC.

Heavy Truck Alignment - Mack Trucks - General Truck Repairing
Louisburg Rd. (Hwy. No. 1, North)

DIAL 3-4602

MACK

--Mildred r407 N Harrington
--Sadie maid r1206 S East
**MACK TRUCKS, RALEIGH MACK
SALES INC DEALERS, LOUISBURG
rd (HWY NO 1 NORTH), TEL 3-4602
(See page 13 Buyers' Guide)**
--Vido P Mrs panner Royal Baking
h1512 Gavin
--Willie lab r503 Montague Pl
Mack's Grocery (Mack Montgomery)
1449 Sawyer rd
--Tea Room (Mack Bunch) restr 1602
Cross
MacKay Mary instr Meredith College
r do
--Patricia B emp State College r Chapel
Hill N C
Mackey Floyd D (June R) spl agt Am
Fore Ins Group h1613 Beaver Dam rd
--John R (Mary L) bkpr David G Allen
h829 Young
--Mary L Mrs opr Cameron Ct Beauty
Shop h829 Young
--Richard F library emp State College
r Verville N C
Mackie Arthur B agricultural economics
State College r22-G Verville
--Elise W Mrs mus tchr PS r22-G
Verville
--Florence C extension service State
College r Mocksville N C
MacKinney Arland L emp State College
r Hendersonville N C
Macklin Augusta Mrs clk San Gro h229
Smithfield
--Caroline (wid Finer) h739 Ellington
--Geo lab r739 Ellington
--Joseph (Augusta; San Gro) h229
Smithfield
--Ozzie H (Iola) h1107 E Lane
MacLachlan James jr college extension
division State College r Winston
Salem N C
--James C (Mary L) floor mgr Boylan
Pearce h2114 Myrtle av
--Mary L Mrs with State Bd Helath
h2114 Myrtle av
MacLain Ronald hse mgr Pi Kappa Phi
r407 Horne
MacLeod see also McCloud and McLeod
--A Gilbert (Evelyn C) slsmn Sou
Appliance h713 Monroe dr
--Betty L bkpr Royal Baking r Cary N C
--C Franklyn (Margt H) with State
College h2610 Mayview rd
--Eva E Mrs sec-treas Permanent
Stainless Steel h807 Daniels apt B
--Malcomb B jr slsmn Natl Cash
Register r Cary N C
--Margt H Mrs emp State College h2610
Mayview rd
--Montrose H (Eva E) pres Permanent
Stainless Steel h807 Daniels apt B
MacMillan see also McMillan
--Annie R Mrs clk Occidental Life Ins
r Wake Forest N C
MacNair Colin (Joan) traffic mgr Bryan
Rock & Sand r Avent Ferry rd
Macon Chas studt r230 E Morgan
--Clifford meth Sanders Motor Co
r525 N Bloodworth
--Daphne r525 N Bloodworth

MACON

--Donald E (Frances P) mech Sanders
Motor h610 Harding
--Elsie D studt r2116 White Oak rd
--Elsie W (wid Hal T) h2116 White Oak
rd
--Frances P Mrs clk State Dept Rev
h610 Harding
--Grady S hlpr Rawls Mtr
--Ina Mrs dept supt Sir Walter Hotel
h230 E Morgan
--James (Grace) slsmn Pine State Crmry
r Garner N C
--Jos L (Mary H) truck driver h528 N
Bloodworth
--Minnie V (wid Joe C) h525 N Blood-
worth
--Sidney J (Marie; Macon's Barber
Shop) h804 Coleman
Macon's Barber Shop (Sidney J Macon)
723 E Martin
Mac Williams Malcolm M (Nancy C)
USAF h1809 West Smallwood dr
Madden Calvin (Ruby G) janitor
Raleigh Mack Sales h574 E
Cabarrus
--Cecil G studt r103½ Chamberlain
--Clara (wid Moses) r574 E Cabarrus
Maddison Chas W (Lula M) industrial
eng State College h301 Furches
Maddox see also Maddux and Mattox
--Eula Mrs maid h320 Camden
--Henry (Nannie) lab h1310 Poole rd
--John R r318 W Davie

**MADDOX LUTHER J (HELEN M), MGR
SOUTHERN BELL TELEPHONE &
TELEGRAPH CO INC, h1875 W
SMALLWOOD dr, TEL 9094**

Maddrey Edna J Mrs clk Bell Bakeries
h2815 Mayview rd
--Hazel R Mrs ofc sec State Dept Agrl
h419 Bickett blvd
--J Garland (Edna J) h2815 Mayview rd
--Jas T (Hazel R) drftsman SH & PWC
h419 Bickett blvd
--Martha F Mrs registration State
College h227 Furches
--R Cator (Martha F; Beltone Maddrey
Co) h227 Furches
--Woodie G (Minnie B) police dept h323
E Lane
Maddry Burney r713 New rd
--Cary M (Mendy R) clk PO r201 Harri-
son av
--Howard B (Loretta P) eng L E Wooten
& Co h725 Georgetown rd
--Iva appr Bapt Bk Store r Durham N C
--J Frank clk PO h713 New rd
--Linda C ofc sec State College r713
New rd
--Lynn G (Ethelene S) bacteriologist
State Bd Health h709 New rd
--Martha T (wid Eug W) r713 New rd
--Mendy R Mrs ofc sec Lanier-Womble
r201 Harrison av
Maddux see also Maddox and Mattox
--Henry T (Gladys S) slsmn h124½ Hill-
crest rd
Madenspacher Dorothy Mrs clk Sir
Walter Hotel r413 N Wilmington
--Henry C hlpr Overnite Trans r713 N
Wilmington

ST. AUGUSTINE'S COLLEGE

PROTESTANT EPISCOPAL CHURCH—CHARTERED JULY 19, 1867

Nursing Education In Connection With St. Agnes Hospital

1317 OAKWOOD AVE.

PHONE 8602

THOMAS H. BRIGGS & SONS, Inc.

*The Carolinas' Oldest Wholesale and Retail
Hardware House*

Mades Dorothy J Mrs School of Textiles
dept State College h1819 West Small-
wood dr
--Elmer H (Dorothy J) School of Tex-
tiles State College h1819 West Small-
wood dr
Madison Arth W (Myrtle S) lwyer 336
Fville R 806 h914 W Johnson
--Blaine M (Helen W) asst dir of
prisons SH & PWC h2304 Hboro
--Helen W Mrs tchr Meth Orphanage
h2304 Hboro
--Milton A studt r304 East Park dr
Mae Hawk Kennels (Mrs Mae K Hawkins)
3902 Western blvd
Maffitt Jas S (Lois H) dept mgr CP & L
h930 Cowper dr
Magee see also McGee and McGhee
--E Drake (Kathryn; Dawson St Clnrs)
r RD 1
--Kathryn Mrs credit mgr Boylan-Pearce
r RD 1
Maggart Margt J Mrs sten State Dept of
Labor r Wake Forest N C
Maguire Benito animal industry State
College r do
Mahaffee Jas D (Margt G) clk CP & L
h415 Wayne dr
Mahaffey Alice sten Wachovia Bk & Tr
r215 N Blount
Mahler Bill (Grace B) studt h612½ N
Blount
--Fred G sten h200 E Edenton apt 2
--Fred W jr (Margt H) laby tech
SH & PWC h630 N Blount apt 4
--Grace B Mrs tourist rep State Dept
Cons & Development h612½ N Blount
--Grace S Mrs clk Automobile Dirs Assn
h2508 Fairview rd apt C-1
--John C (Sara K) bldg contr 1430
Duplin rd h do
--Louise 2200 E Edenton apt 2
--Margt H Mrs sten State Dept Cons &
Development h630 N Blount apt 4
--Sarah K Mrs serv wn IBM h1430 Duplin
rd
Mahone Missie W r2208 Creston rd
Mahorne Edna slswn Ellisberg's r306a
Duncan
Mahuch Ellis M hlpr Trull Plmb & Htg
r Kingston N C
Maico Hearing Service Anthony E Sitter
distr 133 Fville R 505
Maidon Bessie J Mrs chkr Dixie Dry
Clnrs & Lndry r RD 4
--Curtis H hlpr Pine State Crmry r
Wendell N C
Maidon Johnnie R driver White Trans
r RD 4
Mail Jasper emp Bell Bakeries r712
Martin
Main Street Service Station (Kenneth
O Goodwin) 600 Fville
Majette Helen nurse City County Health
Dept r3402½ Clark av
MaJette Joe P research eng State College
r2514 Clark av
Makepeace Estelle R Mrs r1220 Glenwood
av
--Millard W (Cecile H) fireman SAL
h1330 Mordecai dr
--Sylvia ofc sec State Dept Agrl r312
E Jones

MAKE PEACE

--Vernon D (Helen W) emp State Emp
Security Comn h1220 Glenwood av
Maki T Ewald (Laurencia L) prof
State College h1511 Duplin rd
Makay Hanil lab r207 Idelwild av
Malachi Ella Indry wkr St Augustine's
College r305 Carver
Malcom John L (Willie S) engineer SAL
h1204 Watauga
Malden Leon (Docia E) USA h918 Harp
Terrace
Maley Anne W (wid Louie A) dept supvr
State Bd Educ 2402 Clark av apt 6
Malik Abdue W horticulture dept State
College r239 Turlington Dorm
Mallard C J Co (Chas J Mallard) food
products 1018 Saunders
--Chas J (Melwood M; C J Mallard Co)
h403 W Whitaker Mill rd
--Frances S Mrs clk State Dept Rev h705
Colleton rd
--John T r2020 Glenwood av
--John W (Frances S) slsmn Sir Walter
Chevrolet h705 Colleton rd
--Macy extension service State College
r Trenton N C
--Sybil E clk N Y Life r211 Hawthorne
rd
Mallett Isabel h808 S West
--Preston r808 S West
Malette Alice C Mrs dormitory hostess
Shaw Univ r do
--James P adv mgr N C Catholic h1217
Courtland dr
--James P jr chiropractor 133 Fville
R 204 r1217 Courtland dr
--Ora B elev opr Hotel Carolina r104
Stronach's al
--Pearl W Mrs maid r725 Church
Mallison Richard S (Elizabeth B) asst
to sec CP & L h2615 Hazelwood dr
Mallery Annie M (wid Wm) h1204 Pen-
der
--Clarence C (Elizabeth C) swtchmn
SAL h1409 Mordecai dr
--Clarence C jr (Lucille S) serv mgr
Askew's h1717 Center rd
--Grace H Mrs clk State Dept Agrl
h2012 St Mary's
--Harry (Mattie B) h502 Cole
--Rufus A (Grace H) formn C C Mangum
h2012 St Mary's
--Wm emp State College r1113 Oberlin
rd
--Wm porter Park Plaza Grill
Malloy Paul (Lydia M) chauf h825 E
Hargett
Malone Cora E Mrs maid lvey-Taylor
h316 E South
--Denzell R mgr Wilson & Co r122 N
McDowell
--Doris L tchr r303 Oberlin rd
--Gene (Mattie) lab City r313 Pugh
--Geo K (Adelaide C) asst mgr First
Citizens Bk & Tr h1813 West Small-
wood dr
--Jas E (Perlina D) gardner CP & L
r Neuse Falls
--John (Pauline F) brklyr h522 S East
--Nonie (wid John) h518 S Haywood
--P Mae instr St Augustine's College
r do

ADAMS- TERRY REALTY CO. REAL ESTATE



**Sales
Rentals
Property
Management**

210
S. Salisbury
Street

**DIAL
2-3727**

A. B. MORGAN AGENCY

**GENERAL
INSURANCE
and
BONDS**

Mrs. Mary S.
Morgan Dorris,

Mgr.

813
Commercial
Bldg.

Tel.
2-3354

LEE & BARRETT INC.

MEN'S WEAR

129 Fayetteville St.

Tel. 3-8611

Village
Pharmacy
Inc.

"IN THE HEART
OF CAMERON
VILLAGE"



Luncheonette

Sundries

Magazines

Appliances



FREE

DELIVERY

Tels.

4-1347

3-1507

Dial 2-3751

Silverware
Clocks
Luggage

LAND'S INC.

137 Fayetteville

Diamonds
Watches
Jewelry

RALEIGH'S LEADING CREDIT JEWELER

MALONE

- Robt C (Cath F) barber Capitol City Barber Shop h303 Oberlin rd
 - Valentine (Willie M) brklyr r201 Idlewild av
 - Vernon USA r518 S Haywood
 - Wm (Cora E) brklyr h316 E South Maloney H J fireman SAL r411 Salisbury
 - May bmo USDA PMA r319 New Bern av
 - Thelma A h4 Lee
 - Maloy Henry servm Blackwood's Inc r207 Idlewild
 - Jos (Marzella H) whsemn Colonial Stores h B-2 Washn Ter Apts
 - Margt r B-2 Washn Ter Apts
 - Marzella H Mrs cook Colonial Stores h B-2 Washn Ter Apts
 - Malpass Elma Mrs ofc sec Your Daily Devotional Program r213 E Hargett
 - Emery P (Edna B) clk Piggly-Wiggly h961 Wilmington Ter
 - Emery P emp State College r6 N Bloodworth
 - Malthie Armstrong (Dorothy H) tchr Broughton Sch h8 Maiden la
 - Man Mur Barber Shop (Elmo Q Atkins) 2512 Hboro
 - Bowling Center Arth N Ingram mgr 2512 Hboro
 - Shoe Shop (Troy D Smith) reprs 2516 Hboro
 - Soda Shop (David W Moore) confr 2512 Hboro
 - Manasco Raymond O (Edith L) USA h1920 Smallwood dr
 - Manass Chas B studt r10 Enterprise
 - Manchester Edwin H forestry dept State College r Lenoir N C
 - Mancilla Victor A animal industry State College r Turlington Dorm
 - Mandel Frank H with State College r304 East Park dr
 - Mandenhall Martha C bkpr Morris & Gorrell r Cary N C
 - Manders Ethel J ofc sec CP & L r117 N Dawson
 - Maness Harvey C (Marriot D) gen agt Provident Life & Accident Ins h1806 Oberlin rd
 - J Floyd (Vergie) slsmn Gregory Poole Equip h304 Furches
 - Lindsey V agricultural eng State College r15-D West Haven
 - Marriot D Mrs ofc sec Provident Life & Accident Ins h1806 Oberlin
 - Rose M Mrs hairdrsr Sir Walter Beauty Shoppe h810 W Morgan apt 4
 - Ruby clk-sten State Ins Dept r406 N Blount
 - Sarah E studt r1806 Oberlin rd
 - Thos L (Johncylee P) supvr WPTF Radio h2417 Greenway Ter
 - Maney Jas F emp State College r Horse Shoe N C
 - Mangas Louis jr trav slsmn Brown-Durrell Co r908 W Johnson
- MANGEL'S OF RALEIGH**
HELEN JORDON BOURKE MGR,
WOMEN and MISSES' WEAR
124 FAYETTEVILLE
TELEPHONE 2-1931

★ HUDSON-BELK ★

Eastern Carolina's
LARGEST Store

38 years in Raleigh

- Manget Felicie matron St Mary's Sch & Jr College r900 Hboro
- Mangrum Ruby L tchr Lucille Hunter Sch r1501 E Lane
- Mangum Anne B Mrs clk First Citizens Bk & Tr h2106 Reaves dr
- Berle emp State College r Raleigh N C
- Betty (wid Wm) r120 W Johnson
- Betty J tray girl Rex Hosp r518 South
- Blannie r112 S Haywood
- C C (Callie W; C C Mangum Grading Contr) r Cary N C
- MANGUM C C GRADING CONTRACTOR (C C MANGUM), W E MANGUM MGR, EXCAVATING, HAULING, STONE, DIRT, HIGHWAY WORK, MEMBER ASSOCIATION OF GENERAL CONTRACTORS, 3016 HILLSBORO, STATE COLLEGE STATION BOX 5936, TELS 3-1831 and 3-4309**
- Carl (Lois) delmn Mtr Bearings & Parts h604 E Davie
- MANGUM CARMEL R (RENA J), MANAGER RALEIGH DIVISION PUBLIC SERVICE CO OF N C INC, h623 BROOKS av, TEL 8750**
- Ceburn H jr studt r19 E Lenoir
- Clayborn N choir dir First Vanguard Presby Ch h216 Halifax
- Coy mech hlpr Mtr Bearings & Parts Rebuilders h120½ Smithfield
- Elaine Mrs collr corresp General Electric Credit Corp r Wake Forest N C
- MANGUM ELECTRIC SERVICE (PETE M MANGUM), ELECTRICAL CONTRACTORS, APPLIANCES, WASHING MACHINES, RADIOS and TELEVISION, 509 HILLSBORO, TEL 2-4663 and 26 W HARGETT, TEL 2-0050 (See pages 86 and 195 Buyers' Guide)**
- Eliz B Mrs slswn Mangel's r19 E Lenoir
- Eliz P (wid John W) h729 W Morgan
- Eula studt r405 Polk
- Eva B (wid John W) r814 Rosemont av
- Everette T yd mgr Capitol City Lbr r Avent Ferry rd
- Fred A jr (Helen J) slsmn Sears h709 Virginia av
- Graham D (Lyda B) aud State Dept Rev h116½ Polk
- H L trainman SAL r Reid dr
- Harold V (Mildred H) admn asst US Dept of Agrl h814 Rosemont av
- Harry L (Anne B) atndt Tops of Raleigh h2106 Reaves dr
- Hattie F (wid Willie E) h601 North Boundary
- Henry R (Viola) USA h1938 Smallwood dr
- Herman M (Lizzie B) h1228 Green
- J Paul clk ABC Bd r Neuse N C
- John (Rosa H) brklyr h322 Jamaica
- Johnny L asst Ship clk Royal Baking r317 S Boylan av
- Joyce S Mrs clk State Dept Mtr Vehicles r Neuse N C
- Julian stock clk Brown-Rogers-Dixon r Wake Forest N C

WRAL AM
FM

1240 ON YOUR DIAL
Raleigh's Only "Hooper Happy" Station

MUTUAL and TOBACCO NETWORK-TV APPLIED FOR

130 S. Salisbury

Phone 6411

YELLOW CAB

5811

MANGUM

- Junius hlpr Casey Lbr & Bldg Sup r Garner N C
- Laddie emp State College r Clayton N C
- Lonnie J (Lydia R) r1101 Fuller
- Lyda B Mrs clk State Dept Mtr Vehicles h116½ Polk
- Lydia R Mrs nurse aide Rex Hosp r1101 Fuller (FH)
- Mary B Mrs ofc mgr Mangum Elec Serv h1810 Van Dyke av
- Maynard (June C) exam State Banking Dept h1035 St Mary's
- Mildred H Mrs admn asst State Council of Civil Defense h814 Rosemont av
- N T agt Sou Life Ins r Cary N C
- Pallie M (Daisy G) city elec insp h511 Bilyeu

MANGUM PETE M (MARY B; MANGUM ELECTRIC SERVICE), h1810 VANDYKE av, TEL 8035

- Rachel typ-clk State Dept Rev r Angier N C
 - Robt G roofer Newsome Roofing r New Bern N C
 - Royelle O slsmn Coca-Cola r RD 2
 - Silas lab County Bd Educ r310 N Haywood
 - Susie C (wid James) h348 Summit av
 - Vera Mrs clk Durham Life Ins r520 Highland av
 - Walter B agt Bankers Life & Casualty r Durham N C
 - Williard lab Frank T Geiselman r Garner N C
 - Wm E mgr C C Mangum Grading Contr r Blue Ridge rd
 - Wm H driver DeLuxe Taxi r412 Bragg
- ### MANHATTAN RESTAURANT (JAMES H RUSSOS), "THE EATING PLACE OF UNIQUE EXCELLENCE," DELIGHTFUL MEALS, AIR CONDITIONED, 525 HILLSBORO, TEL 9124

- Manley Geraldine studt r122 W South
- Wm E (Martha W) warehouseman Raleigh Paper h2306 Bedford av
- Manly Frank L display mn Hudson-Belk h2006 Smallwood dr apt B
- Georgia H Mrs tchr Crosby-Garfield Sch h825 E Martin
- Jas (Vera) lab r617 E Lenoir
- Street Christian Ch Rev Tecumsch C Hamans pastor 814 Manly
- Walter P (Georgia H) clk N C Fire Ins Rating Bur h825 E Martin
- Mann Blanch B r710 Runnymede rd
- Bobby H (Ann) rodmn City r RD 3
- Bobby L (Judith B) atndt Circle Serv Sta r524 N Bloodworth
- Carroll L prof State College h1702 Hillsboro
- Chas F (Edith E) clk h224 S East
- Chas L carp Wright Constn
- Dewey L carp State Hosp r Apex N C
- Eddie lab r422 N West
- Edith M h2608 Clark av
- Edna E tchr Fred Olds Sch r2608 Clark av
- Edna M file clk State Dept Mtr Vehicles r Merry Oaks
- Eleanor M Mrs ofc sec State Comnr of Paroles h708 Hboro apt 7

MANN

- Ella D Mrs nurse aide Rex Hosp r429 N Salisbury
- Ethel H Mrs v-pres Bashford & Mann Furn and smstrs Ivey Taylor h1010 W Cabarrus
- G Rex mech Yates Auto Serv r Garner N C
- Gordon C (Annette W) dental tech Fleming Dental Laby r Garner N C
- H D (Evelyn S) dep County Sheriff r Cary N C
- Harold (Harriett L) lab C H Mims & Son h E-5 Washn Ter Apts
- Harvey B Jr studt r2608 Clark av
- Henry (Elsie) linemn SBT & T r620 W Cabarrus
- J L (Nellie E) driver City h208 Seaboard av
- J S (Mann's Auto Auction Sales) r RD 5
- Jas lab Caro Bldrs r Holly Springs N C
- Jas A (Phyllis) asst mgr N C Mut Life Ins h1307 E Jones
- Jas G (Beatrice) slsmn Raleigh Furn h405 Wayne dr
- Jas H (Sallie T) gro 416 E Martin h226 S East
- Jas H jr (Inez) carrier PO r Garner N C
- Jas L tractor opr City Parks & Recreation r417 Park av
- Jas T (Cath G) sec-treas Fleming-Hester Elec h2825 Claremont rd
- John B Mrs clk State Dept Rev r2512 Stafford av
- Judith B Mrs emp State Emp Security Comn r524 N Bloodworth
- Julian E (Carrie M) state dir USDA Fed Crop Ins Corp h805 Brooks av
- Leonard C emp Dillon Sup r Apex N C
- Leonard R civil eng State College r2008 West Smallwood dr
- Leroy driver City r208 Firwood av
- Lester (Constance C) chief psychologist State Bd Health r501½ Harding
- Levi S formn Wright Constn r Garner N C
- M Lester (Ethel H) pres-treas Bashford & Mann Furn h1010 W Cabarrus
- Manly G (Norma S) sec genl mgr Farmers Co-operative Exchange and N-C Cotton Growers Co-op Assn h1001 Vance
- Manly G jr editor Caro Co-Operator Publ Co and Farmers Co-op Exch r1001 Vance
- Margt studt r1307 E Jones
- Margie (wid Famous M) h119 S Bloodworth
- Mollie S Mrs clk Westinghse r RD 3
- Norris C animal industry State College r Columbia N C
- Phyllis B Mrs tchr State Sch for the Blind & Deaf h1307 E Jones
- Richd ship clk Thompson Dental r417 S Boylan
- Ruby B (wid John B) clk-typ State Rev Dept r2512 Stafford av
- Samuel N (Margt A) sls mgr Pine State Crmry r RD 1
- Shirley studt r119 S Bloodworth

NOLAND COMPANY, INC.

PLUMBING — HEATING — REFRIGERATION

Tel. 4-3471

206-208 S. West

SALES
SERVICE
Pontiac
DIVISION OF GENERAL MOTORS

310-312 S. Salisbury
507 Fayetteville

Phones OFFICE 2-3766
PARTS 9825
Used Car Dept 3-4888

CONN-GOWER PONTIAC CO.

DIAL
7563

**Lumber
Building
Materials
Paint
Millwork**

**CAROLINA
BUILDERS
CORPORATION**

217-219 N.
DAWSON



- Parts
- Sales
- Service

Complete Power

Brake Service

BEAR

Wheel Alignment

BASS GMC

Sales & Service

1036-38

SAUNDERS ST.

TEL.

3-3621

Payne's Business and Secretarial School

MRS. E. H. SWAIN
Pres. and Owner

INDIVIDUAL
TRAINING
HIGH SCHOOL
AND COLLEGE
GRADUATES
COMPLETE
SECRETARIAL
STENOGRAPHIC
BOOKKEEPING
COMPTOMETER
CALCULATOR
and
MIMEOGRAPH
TRAINING

GREGG
SHORTHAND
STENOGRAPHY

EMPLOYMENT
BUREAU

AN
ACCREDITED
SCHOOL
Member National
Business Assn.

Dial 8950

416 S. Bloodworth

CAMERON MORTGAGE CO.

Mortgage Loans For Financing & Refinancing

2018 Cameron St. (Cameron Village)

Dial 3-5121 and 2-3967



Phone

4-2561

MANN

- Shirley J clk CP & L r Angier N C
- Thurston J (Lela D) prof State College r710 Runnymede rd
- Walter B (Kath) foremn Tire Sls & Serv r Cary N C
- Warren J (Cath P) supt Freeman Eng Co h1107 Harvey
- Warren P studt r1107 Harvey
- Wayland (Ella D) driver Yellow Cab r429 N Salisbury
- Wm H (Bernice B) trav slsmn Job P Wyatt & Sons h314 E Edenton
- Wm P (Eleanor M) hlpr Roy's Drive In h708 Hillsboro apt 7
- Wm S (Mary H) bus opr Caro Coach h606 Pine rd
- Willie N (Laura C) driver City h417 Park av

MANN'S AUTO AUCTION SALE (J S MANN), AUTO AUCTION EVERY MONDAY 10 A M, ONE OF SOUTHS LEADING AUTO AUCTIONS, 1½ MILES NORTH OF RALEIGH, US 1A, WAKE FOREST rd, TELS 3-5167 and 3-1564 (See opposite page)

- Manning Allen L (Leola E) driver Yellow Cab h416 Halifax
- Anne B Mrs electrical eng dept State College r3304 Dunn av
- Billy P emp State College r Jackson N C
- Chas trav slsmn r227 E Edenton
- Dellah waitress Ross' Steak Hse
- E A clnr Greyhound r RD 3
- Edw carp r703 Briggs
- Edw G electrical eng State College r3304 Dunn av
- Fab S (Della F) lab h215 E Morgan
- Henry M (Fannie M) lab NS Ry r27 McKee
- Howard E economics State College r13 Maiden la

Manning Howard E (Mariana T; Manning & Joslin), Lawyer 402 Capitol Club Bldg 16 W Martin, Tel 4-1356, h2801 Gloucester rd, Tel 3-6523

--Jas E (Rena C) driver Greyhound h306 Georgetown rd

MANNING JOHN H MAJOR GENL (JANE S), ATTORNEY-AT-LAW, 801 CAPITAL CLUB BLDG 16 W MARTIN, and STATE ADJUTANT GENERAL, h2911 FAIRVIEW rd, TEL 3-2886

- & Joslin (Howard E Manning & Wm Joslin) lawyers 16 W Martin R 402
- Landrum N Mrs sec-treas Town & Country Shop h2311 Fairview rd
- Leda F ship clk Raleigh Bonded Whse r608 Mills

MANNING

- Leola E Mrs clk McLellans h416 Halifax
- Margt investigator Raleigh Credit Bur r Middlesex N C
- Mary J ofc sec State Alcoholic Rehabilitation Program r2316 Hillsboro
- Rena C Mrs tchr County Sch h306 Georgetown rd
- Sterling C (Landrum N) analyst State Personnel Dept h2311 Fairview rd
- Manooch Chas S (Lula N; Sunset Hills Beauty Shop) eng h1701 Oberlin rd
- Chas S jr (Margt C) slsmn Walker Martin Inc h1621 Canterbury rd
- S G engineer SAL h411 N Salisbury Manor Blanche Mrs columnist News & Observer r Sir Walter Hotel
- Mansfield Clyde F (Virginia P) fixer Pilot Mills h1120 Harp
- Frank (Frances G) emp Dillon Sup h2508 Fairview rd apt D-3
- Harrison servmn Hunt Genl Tire r Neuse N C
- Mary C Mrs slsmn O K Clothing h121 Montgomery
- Raymond M (Jessie U) fireman SAL h1432 Dixie Trail
- MANSFIELD VICTOR C (MARY C; O K CLOTHING CO), h121 MONTGOMER TEL 2-1259**
- Virginia P Mrs spinner Pilot Mills h1120 Harp
- Mansion Park Bldg 102 N Blount
- Manuel Adolph (Bessie H) lab York Bldg Co Inc h2614 Davis
- Cath maid r1502 Pender
- Eloise Mrs laundry emp State College r114 Bart
- Ethel L Mrs roller Griffin Baking h48 Washington Ter Apts
- Geo (Eloise) USA r114 Bart
- Gladys r2614 Davis
- Ira D jan Hayes-Barton Swimming r1006 Parker
- James emp State College r Method N C
- James lab York Bldg Co Inc r2614 Davis
- Loomis H (Nannie G) kitchen wkr Rex Hosp h E-34 Washn Ter Apts
- Nannie K presser Newton's Lndry & Clnrs r911 Oberlin rd
- Rebecca (wid Anderson) maid h1006 Parker
- Shirley M laundry emp State College r114 Bart
- Thos K (Lula J) tex wkr Pilot Mills h1507 Pender
- Wm E (Ethel M) pntr CP & L h H-8 Washn Ter Apts
- Zack (Martha Y) h114 Bart
- Manus Donald L (Opha A) claims mgr Maryland Casualty h2508 Fairview rd apt H-1
- Opha A Mrs mgr Country Club Properties Inc h2508 Fairview rd apt H-1 H-1
- Maple Temple Christian Church Rev Mansie F Booker pastor 725 E Martin



NASH-STEEL MOTOR CO., Inc.

DODGE

DODGE Job Rated TRUCKS

PLYMOUTH



Distributors Chrysler Parts

Sales and Service Dial 5571

Cabarrus and McDowell

MEREDITH COLLEGE

A Standard College for Women

RALEIGH, N.C.

DIAL 3-6461

Maples Hyrum R (Dorothy M) asst mgr

N C Foundation of Seed Producers
h219 Baggett av

--Joe E (Louise H) golf professional
Raleigh Country Club h204 S King
Charles rd

Marable Bessie maid Ivey-Taylor r614
S West

--J Saunders (Mary J) dir Lightner
Funeral Home h219 Fowle

--Mabel maid r113 Carver

--Mary J Mrs tchr County Sch h219
Fowle

--Mary M ofc clk State College r Gra-
ham N C

Marangos Jack (Helen J) cook N Y Cafe
h15 Rosemary

Marbry Bernice Mrs weaver Pilot Mills
r1115 Harp

March Elsa S (wid Harry) home demon-
stration agt State College h929 St
Mary's

--Lillian J (wid Richd B) r2906 Fair-
view rd

--Lina r201 Pugh

--Rupert A (Viola T) slsmn Genl Mills
Inc h2906 Fairview rd

Marchajew Husein (Anna) mech C C
Mtr h7 Dixie dr

**MERCHANT CALCULATORS INC, R F
WEEMS AGENCY MGR, ALL ELEC-
TRIC, EXTRA FAST FOR MUL-
TIPLICATION, DIVISION, ADDITION,
SUBTRACTION, OVER 42 YEARS IN
THE CAROLINAS, 118 W EDENTON,
PO BOX 2224, TEL 2-2697**

--Eunice B Mrs piano tchr Mrs Carrie
Lewis Simpson h831 Bryan

--Griffith S (Eunice B) eng SH & PWC
h831 Bryan

Marchena Janet r1213 Pender

Marcom Augusta W Mrs v-pres Natl
Pure Food Mkt h1805 Craig

--Belvin (Edna R) pntr h205 Spence

--Cassie L emp State College r Cary
N C

--Charlie B (Lena H) formn News &
Observer r Goreman

--Charlie B jr (Lorane) pntr News &
Observer r3801 Western blvd

--Claude J (Lynda) formn CP & L h5203
Center

--J Lester (Augusta W) pres-treas Natl
Pure Food Mkt sec-treas Super-Valu
Mkt and asst genl mgr Graphic Press
h1805 Craig

--James L (Cassie L) electrician CP & L
r Cary N C

--Melvin O (Frances) driver Swift & Co
r305 S Dawson

Marcus Barbara Mrs (Famous Delicatessen)
h807 N Person

--Nathan (Barbara; Famous Delicatessen)
h807 N Person

Mardarello Ernest G (Geraldine H) barber
Masonic Temple Barber Shop h1720
Poole rd

Maready Billy F emp State College
r Jacksonville N C

--E Pauline opr SBT & T r316 New Bern
av

--Libby L ofc sec R E Quinn & Co r316
New Bern av

SANDERS MOTOR CO.

Sales



Service

Davie & Blount—Tels. 2-0551, Nights 3-6556
"Sanders Service Satisfies"

Mark Jerry W with State College r126
Forest rd

Margulies Gussie (wid Saml) r2814
Fowler

--Jesse (Rheabel S; United Restr Equip)
h2812 Fowler

--Marian Mrs slswn Mother-Daughter
h2711 St Mary's

Marion Artis W hlpr Royal Baking
r Apex N C

Mark James lab SBT & T r901 Mark

--Lena E waitress Griddle Restr r118
Forest rd

Markantonatos Antony agronomy dept
State College r136 Woodburn rd

Markel Service Inc Bagwell & Bagwell
adj & agts adj 300 S Salisbury

Markell Jack W clk CP & L rYMCA
Market Barber Shop (Herman Smith)
305 Blake

--Service Station (Harry H Klyman)
412 E Davie

Markham C Herbert (Dora) v-pres
Fleming-Hester Elec r Cary N C

--Chas L (Myria M) clk Sanders Mtr
h615 W North

--Florene G (wid Chas M) h306 N
Bloodworth

--J R formn SH & PWC r5205 Hboro

--John D (Bertha M) cabtmkr Martin
Millwork h1000 N Blount

--Lillie slswn G & S Dept Store r615
W North

--M Carolyn ofc sec Investors Diversi-
fied Serv r Apex N C

--Mae nurse Rex Hosp r1801 Glenwood
av apt 4

--Murdock H (Leslie S) bkpr h208 Ashe
av

--Murdock H jr studt r208 Ashe av

--Wm (Rumele) rug mech Ivey-Taylor
r Apex N C

Marks Eula W (wid J Ernest) slswn
Brittain's Inc h505 North Boundary

--Evelyn M emp State College r Rock-
ingham N C

--James L (Vera) slsmn Caro Buick
h225 E North

--James L jr (Margt) mech Caro Coach
h1601 Fairview rd

--Joe R agricultural economics State
College r2D Verville

--John lab Cline Paving

--John E Rev (Dorothy B) h808 S Blount

--Lee M (Margt C) trainman SAL h1101
Canterbury rd

--Luther A (Corrine K) slsmn Swift &
Co h1119 Brooks av

--Mallie P emp Bell Bakeries r308
Glascok

--Mary maid r610 Cannon

Markuson Geo E wldr Buckeye Cotton
Oil r Clayton N C

Jolly's

ESTABLISHED
1881

Leading
Jewelers
and
Silversmiths

Diamonds

Sterling
Silver

English
Silver

China
and
Gift Dept.

128

Fayetteville
Dial 7942

MANLY

C.
BRITT
CO.

REAL ESTATE

SALES

PROPERTY
MANAGEMENT

FIRE
AND
AUTO



409
Odd Fellows
Bldg.

Tel. 3-6317

TILLERY MILLWORK CO.

LUMBER • DOORS AND WINDOWS • BUILDING MATERIALS

OLD LOUISBURG DR.

TEL. 4-3426

CAROLINA HARDWARE COMPANY

(INCORPORATED)

Jobbers of

General Hardware and Builders' Supplies

DIAL 2-0531

233-235 SOUTH WILMINGTON ST.

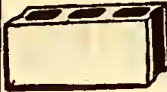

Standard Cinder Block Co.

Manufactures of

CINDER SLAG and CONCRETE BLOCKS

for Better Buildings, Homes and Foundations

N. McDowell St.

PHONE 2-2168

SHAW UNIVERSITY

Founded 1865

W. R. STRASSNER,
President

Co-Educational

Arts

Sciences

Home Economics

Theology

Religious Education

100 - 124

E. South St.

Phone 3-3812

11 - 17

W. South St.

Phone 9174

FIRST CITIZENS BANK AND TRUST COMPANY

Complete Banking Service

Member Federal Deposit Insurance Corp.

Marler Bobbye S Mrs sten State Hosp r do
 --Dan D (Bobbye S), attendant State Hosp r do
 Marley Archie C hlpr Pepsi-Cola r Method N C
 --Guy P animal industry State College r604 Oak rd
 --Helen R Mrs ofc sec State Dept Agrl r2508 Fairview rd apt G-1
 --Samuel B (Margt E) supvr Durham Life Ins h2329 Byrd
 Marlin Wm B trav slsmn r202 Linden av
 Marlor Kitty W Mrs title examiner State Dept Mtr Vehicles r209 Ashe av
 Marple A Ray (Dorothy M) mgr Genl Elec Sup h1225 Brooks av
 Marr Rosemary S Mrs print shop State College r Falls rd
 --Walter E jr (Evelyn L; Tippett & Marr) h2717 Wayland dr
 Marriott Chas A prin County Sch r600 S Bloodworth
 --James E (Marion R) barber 215 W South r Method N C
 Marrow Annie studt h1013 S Wilmington
 --Bessie prsr Oak City Lndry h423 Dakar
 --Dan I slsmn Pub Serv Co of N C
 --Irene maid Peace College r1320 Oakwood av
 --Jack R emp State College r116 Tucker Dorm
 --Johnson (Maggie M) gro 816 Fville h821 Manly
 --Thomas inshr Caudle's Shoe Shop r1320 Oakwood av
 Marrus David E technician State College r do
 Marschgjew Husien mech C C Mtr r301 Brooks av
 Marsh Bell S (wid Wm T) h1806 White Oak rd
 --Betsy emp Rich's Store r2505 Beechridge rd
 --Brady (Betty S) emp Davey Tree Expert r516 New Bern av
 --C Paul rural sociology State College r131 Hawthorne rd
 --Clarence T (Pearl B) h1811 Craig
 --Desmond F athletics dept State College r Alexander Dorm r228
 --Ellis C Mrs ofc sec State College h2505 Beechridge rd
 --Geo A (Ellis C) rep Investors Diversified Serv h2505 Beechridge rd
 --Geo C USA r2505 Beechridge rd
 --James A emp State College r Monroe N C
 --Mae Mrs bkpr Sungas r Morrisville

MARSH

--Margt M Mrs rural sociology State College r131 Hawthorne rd
 --Mary M (wid Wm F) h1020 W Peace apt D-2
 --Robt S emp State College r Edenton N C
 --Vera T Mrs registrar Meredith College r do
 Marshall Cath cook Gene's Barbecue r117 E South
 --Chas R lab r205 W South
 --Charlie R research dept State College r apt 1-B Vetville
 --Edw H (Edna W) slsmn Columbia Baking h407 W Aycock
 --Ethel N (wid J K) supvr State Dept Mtr Vehicles r Sir Walter Hotel N C
 --Eula M maid r1302 S Person
 --Grover C slsmn Circle Oil r Rolesville N C
 --Henry V agronomy dept State College r Rural Hall N C
 --J K Mrs r400 Fville
 --James (Mona B) slsmn Auto Marts h608 Glenwood av
 --John B (Eva M) mgr Raleigh Linen Sup r Evans Ferry rd
 --John R (E Bernice) city firefighter h530 N Bloodworth
 --Juanita B emp State College r Hendersonville N C
 --Karl M emp State College r Rural Hall N C
 --Laura M (wid John W) r2120 White Oak rd
 --Leland S (Mary P) slsmn Nash-Steele-Warren h2308 Derby dr
 --Lemon hlpr Royal Baking r Method N C
 --Linwood F (Nellie M; Marshall's Crown Sta) h719 E Whitaker Mill rd
 --Lucille maid r204 $\frac{1}{2}$ W South
 --Mary A clk lvey-Taylor h421 N Blount apt 6
 --Mary L (wid Wm) h603 E Hargett
 --Mary P Mrs ofc sec W S Boyd SlS h2308 Derby dr
 --Nancy maid Carolina Country Club
 --Nellie M Mrs asst mgr ABC Bd Store no 82 h719 E Whitaker Mill
MARSHALL ROBT E (MARGT S), ASSOCIATE ACTUARY DURHAM LIFE INSURANCE CO of RALEIGH, N C, h1717 CANTERBURY rd, TEL 3-8017
 --Robt E jr studt r1717 Canterbury rd
 --Roger P (Madge A) prof State College h1512 Park dr
 --Roy exam State Ins Dept r Greensboro N C
 --Roy J jr emp State College r160 Tucker Dorm
 --Roy L (Sue L) tech Raleigh Dental Laby h1331 Chester rd
 --Sallie r County Home
 --Saml P (Ann H; C C Mtr) h2615 Fairview rd
 --Susan r1715 Park dr
 --W Albert mtcmn State Mtce r116 N Dawson

ELECTRICITY IS CHEAP

USE IT TO IMPROVE YOUR BUSINESS

STOCKTON, WHITE & CO.**MORTGAGE LOANS—REAL ESTATE—INSURANCE**

A. P. BAREFOOT, V-Pres. HAYES M. WHITE, Pres. JOHN C. WILLIAM, V-Pres.

805-811

Security Bank Bldg

Dial 3-4621

MARSHALL

- W Penn (Harriett P; C C Mtr) h2521 Glenwood av
- W Penn (Betsy W) dentist 123 W Marshall R 817 h1517 Caswell
- Wm E (Eliz K) driver Yellow Cab h616 Glenwood av
- Wm H jr (Maude C) rep Aetna Life Ins h604 Smeded pl apt C
- Marshall's Crown Station (Linwood F Marshall) serv sta 3020 Hboro
- Marshbanks Flossie E admn asst State Dept Pub Instn h508 Clark av
- Virginia h2508 Clark av
- Marshburn see also Mashburn
- Abraham L (Ovie) driver White Trans h211 Marsh av
- Allan E (Joyce E) trainman SAL h2715 Wayland dr
- Caroline r1010 W Lenoir
- Christine J Mrs clk The Hobby Shop h402 Pershing rd
- Iris A ofc sec Life & Casualty Ins r Fuqua Springs N C
- Joe B (Annie B) h26 Pantops
- John W hlpr Swift & Co r117 S Boylan av
- Joseph E (Christine J) mgr The Hobby Shop h402 Pershing rd
- Joyce E Mrs teller First Citizens Bk & Tr h2715 Wayland dr
- Latta M (Virgie S) slsmn Vogue of Raleigh r RD 3
- Latta M jr (Leta W) servmn Caro Oil Equip h2705 Kilgore av
- Leta W Mrs ofc sec First Citizens Bk & Tr h2705 Kilgore av
- Mary A (wid John W) h117 S Boylan av
- Maude nurse Thompson Hamilton Neal & Hunt r704 N Bloodworth
- Mildred L clk Compensation Rating & Insp Bur r217 E North
- Ralph (Alice L) plumbing Vickers & Ruth h407 N Boylan av
- Robt E (Janet E) emp Dillon Sup h404½ Pershing rd
- Shirley F Mrs emp State Emp Security Comn r616 Wills Forest
- Vernon H (Shirley F) city firefighter r616 Wills Forest
- Virgie S Mrs cash Roscoe-Griffin Shoe r RD 3
- Wilburn G guard SH & PWC r502 Cumberland
- Willa W Mrs clk State Dept Mtr Vehicles h783 Hboro apt B3A
- Marslender Ruth H ofc sec State College r Moyock N C
- Martin Adelle H Mrs nurse 1801 Catawba av h do
- Alice S (wid Saml) r417 Cutler
- Angela S Mrs sten Am Mach & Fdry h3038 Lewis Farm rd
- Annie R nurse Mary Eliz Hosp r1301 Wake Forest rd
- Archie F county agt extension service State College r Whiteville N C
- Augusta A Mrs emp State College r1821 St Mary's
- Beatrice R sten Shaw Univ r211 Idelwild av
- Benj H (Lena) emp State College h524 Cannon

**DEPARTMENT STORE****MARTIN**

- Bertie B Mrs hsekpr Rex Hosp h1308 Courtland dr
- Betty R studt r1804 Oberlin rd
- Bryant M (Leta P) h403 Columbia dr
- Building 111 W Hargett
- C D driller Heater Well
- Carl B clk State Dept Pub Instn r102 E North
- Carl T animal industry State College r do
- Cecil Mrs clk-typ State Aud r537 N Blount
- Celia Mrs laby tech Dickinson Branan & McElrath r Wake Forest N C
- Celia Mrs insp Pilot Mills h1124½ Harp
- Chas dishwasher Jimmy's Restr r120 State
- Chas (Evea B) studt r731 S Blount
- Chas E animal husbandry State College r Becton Dorm
- Chas L emp State College r115 N Person
- Chas L supvr Nehi r Zebulon N C
- Cosette H Mrs tchr Wake Forest Sch h2210 Brewer
- Daniel del mn Mangum Elec Serv r926 Hargett
- David J (Martin's Clnrs) r Cary N C
- Deatrice studt r211 Idlewild av
- Delocia lab r524 Cannon
- Denero emp State College r do
- Donald A (Barbara H) studt h1033 St Mary's
- Doris ofc sec US Army r119 Chamberlain
- Dorothy N Mrs clk Ivey-Taylor h523 New Bern av
- E C swtchmn SAL r Cross Limb road
- E Saunders (Pearl H) h2210 The Circle
- Earl hlpr Bakers & Brown Roofing r504 Montogue
- Earl lab Buckey Cotton Oil r419 S Dawson
- Edw L (Mary Y) supt operations Gulf Oil r313 Transylvania av
- Edwin C (Jean S) h921 E Lane
- Effie J Mrs clk Woolworths r1613 Sunrise av
- Elbert E jr (Peggy S) reprmn SBT & T h714 New rd
- Eliz h211 Idlewild av
- Ervin E (Lena B) wtchmn Rex Hosp h707 W North
- Eva J (wid Ben L) cafeteria supvr State College r907 W Johnson
- Frances H Mrs research asst State Bd Health h2811 Oberlin rd
- Francis B (Gladys P) engineer SAL r2808 Anderson dr
- Frank H (Murle M) slsmn J E Arnold who gro h1216 Banbury rd

The New
and Better
Roofing

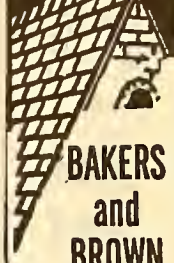

**BAKERS
and
BROWN**

**ROOFING CO.,
INC.**

**"SINCE 1915"
ROOFING**

**&
SHEET
METAL**

**Contractors
406-412**

**W. DAVIE. ST
P.O. BOX 147**

**DIAL
2-4528**

**Crescent
Insurance
Agency**

**JOSEPH M.
JENNETTE
Owner**

**Complete
INSURANCE
Service**

**Including
LIFE
SURETY
BONDS**

**834
Insurance
Bldg.**

**TEL.
8918**

Res. Phone 7978



RAWLS MOTOR CO. INC.
DE SOTO AND PLYMOUTH



**BEST PLACE TO BUY
NEW AND USED CARS**

**SALES 2-4345
DIAL SERVICE 2-4141**

CHAMBLEE Insurance Agency

Complete
Insurance
Service
Real Estate

710-711
Insurance
Bldg.

PHONE
2-0367

TIRE SALES AND SERVICE CO., Inc.



GENERAL ELECTRIC

ELECTRICAL
APPLIANCES

GOODYEAR
BATTERIES

RECAPPING
AND
VULCANIZING

Motorola

RADIO
AND
TELEVISION
SALES AND
SERVICE

401
HILLSBORO
Cor. Harrington

DIAL
7571

PARDUE MOTOR CO., INC.

AUTO ACCESSORIES—AUTOMOBILE REPAIRING

500 W. Morgan, Cor. West St.

Dial 5937

HEILIG-LEVINE Complete
OF RALEIGH INC. Home
Furnishers

135-139 S. Wilmington Phone
2-4628

MARTIN

- Franklin D agronomy dept State College r Unaka N C
- Grady A emp State College r do
- Gus adv dept State r112 E Jones
- MARTIN H L FIRE EXTINGUISHER SALES & SERVICE (H L MARTIN), OVER TWENTY YEARS OF SERVICE, 1308 COURTLAND dr, TEL 2-3568 (See page 89 Buyers' Guide)**
- Hallie M Mrs slswn Hudson-Belk h119 Chamberlain
- Harold L (Bertie B; H L Martin Fire Extinguisher Sales & Service) h1308 Courtland dr
- Harold L (Betty L) optn Optical Laby h810 Peace ter
- Hattie F (wid John L) h812 N Person
- Henry r106 N East
- Henry N (Anne W) investigator Natl Bd of Fire Underwriters h1320 Rand dr
- Hubert (Monzola I) lab r519 W Cabarrus
- Hugh B (Grace L) marketing specialist State Dept Agrl h1072 Nichols dr
- J U jr trainman SAL r109 N Boylan av
- Jack (Effie J) driver Heater Well r1613 Sunrise av
- James D (Dorothy N; Martin's Auto Serv) h523 New Bern av
- James D jr (Shirley R) mech Caro Coach r523 New Bern av
- James G (Hazel G; Northside Esso Servicenter) h1808 Bennett av
- James H jr (Martin's Florist) h920 E Lane
- James J journeymn Genl Outdoor Adv r New Bern N C
- James M (Virginia N) mech Colonial Stores h2208 Brewer
- James R (Nellie L) slsmn Bell Bakeries h214 Cox av
- James T agronomy State College r Whiteville N C
- Jesse J (Ronelle) lab h rear 801 E Martin
- John constn wkr SBT & T r302 Perry Stafford av
- John B (Ursula S) clk PO h2503
- John B jr (Rachel R; Raleigh Blue Printers) h505 Peebles
- John C jr emp State College r20 Mayo apt A-5
- John E supvr State Dept Pub Instn r Wilmington N C
- John M fireman SAL h2808 Anderson
- Joseph jan Southeastern Radio Sup r522 E Davie
- Joseph B (Addie E) bldg estimator 1305 Hboro h1804 Oberlin rd

MARTIN

- Konklin J (Jean L) serv mn Stone's Educational Equip & Sups h2620½ Wells av
- Le D driver Greyhound r122 N McDowell
- Lee R agricultural economics State College r2120 Buckingham rd
- Lee W mech Mitchell Distr r Garner N C
- MARTIN LEROY B (ELVA V), V-PRES-TRUST OFFICER WACHOVIA BANK & TRUST CO, h2711 FAIRVIEW rd, TEL 8181**
- Le Roy B jr mathematics dept State College r2711 Fairview rd
- Leta P Mrs waitress Blue Tower h403 Columbia dr
- Lonnie B (Edna J) mtcemn Meredith College h rear 721 Halifax
- Lucy I (wid Gaston D) h222 S Bloodworth
- Lynnette H (wid John) chkr Wash-O-Matic h2016 Wake Forest rd
- M A (Celia) finisher Pilot Mills h1124½ Harp
- M Eliz Mrs v-pres Martin's Inc h3212 Merriman av
- M Ruth sten Caro Securities h20 Mayo apt F-4
- Macon E (Blanche) supvr SBT & T h302 Perry
- Marcel R athletics dept State College r9-A Verville
- Margt C Mrs tchr County Sch r2210 Brewer
- Martin S (Cosette H) fireman SAL h2210 Brewer
- Mary cook Walton's Pharm r312 Tacker
- Mary E tchr Hugh Morson Sch r1709 Hboro

MARTIN MILLWORK CO OFFICERS

WM D MARTIN PRES-TREAS,
WM D MARTIN Jr V-PRES,
MRS MOZELLE B MARTIN V-PRES,
ROBT T NEWCOMB SEC,
CABINET WORK
LUMBER
MILLWORK, PAINT
END W MORGAN at HARRISON av
TELEPHONE 3-1681
(See pages 42, 138 and 149 Buyers' Guide)

- Minnie laundry wkr Sir Walter Hotel r313½ E Worth
- Minnie D Mrs clk State Tchrs & Emps Retirement System r RD 6
- Mozelle B Mrs v-pres Martin Millwork h1709 Hboro
- Murle M Mrs emp State Emp Security Comn h1216 Banbury rd
- Nancy ofc sec N C Hotel Assn r RD 2
- Otho USA r208 Ashe av
- Paul emp State College r Eagle Springs N C
- Paul C (Rachel G) clk PO h506 Peebles
- Pearl maid Andrew Johnson Hotel
- Pearl A Mrs nurse Wm J Martin h103 Longview Lake dr
- Pullen D (Angela S) sanitarian City County Health Dept h3038 Lewis Farm

O. C. PENNINGTON Sole Owners JAS. W. SMITH

Pennington-Smith Funeral Home

(Formerly Yelverton's Funeral Home)

104 S. DAWSON ST.

PHONE 7743

Auto Finance Company

A HOME COMPANY FOR HOME FOLKS.

420 S. McDOWELL ST.

TEL. 2-2813

MARTIN

- R Asbury (M Eliz) pres Martin's Inc h3212 Merriman av
- R Fuller (Grace L) dir state unemployment Compensation Division hD203 Boylan apts
- R Stewart (Elizabeth M) supvr CP & L h1900 Alexander rd
- MARTIN R WALKER, PRES WALKER MARTIN INC, h6B CAROLINA APTS 232 W HARGETT, TEL 3-2881**
- Robt prin Meth Orphanage Sch r1811 Wilshire av
- Robt L (Myrtle W; M & S Transport) concrete contr 710 Tucker h1503 Cherokee dr
- Robt R interne Rex Hosp r do
- Ross G (Ethel A) bacteriologist State Bd Health h2104 Woodland av
- Roy lab h1605 Cross
- Ruth C Mrs ofc sec CP & L r Cary N C
- Sallie R Mrs hsekpr State Hosp h1001 Boylan dr
- Sanford W jr (Frances H) publicity mn State College h2811 Oberlin rd
- Savannah W Mrs hK-14 Washn Ter Apts
- Sidney R (Alvis A) cook Peace College h317 E Lenoir
- Street Baptist Church Rev Paul H Johnson pastor 1001 E Martin
- Street Food Store (Cleveland M Maynard) 326 E Martin
- Street Parking Lot (Bert E Young) 123 W Martin
- T Ralph slsmn Bell Bakeries r214 Cox av
- Thelma C Mrs maid r311 E Cabarrus
- Thos A (S Cath) phys 2811 Hboro h3020 Grant av
- Thos J jr (Mary D) prof State College h2401 Stafford av
- Thomas M research dept State College r200 Brooks av
- Virgil A (Fren H) agt Hdw Mut Fire Ins h2022 Pine dr
- Virginia K (wid Chester A) chkr Dixie Dry Clnr h422 S Swain
- W H carman SAL
- W L (Lela R) watch repr 117 Morgan r RD 4
- W Reid (Kath H) v-pres & resident mgr R S Dickson & Co h2203 The Circle
- Walker Inc R Walker Martin pres R Oliver Crawley J Y Parker E B Peabody v-pres Geo E Lorty sec-treas elec appls 840 Poole av
- Walter L driver White Trans r Garner N C
- Walton O (Hallie M) mgr O K Clothing h119 Chamberlain
- Wanda M Mrs ofc sec State Utilities Comn h117 N McDowell apt 4
- Wm (Lucile) lab City h522 E Davie
- Wm (Gladys) slsmn Raleigh Linen Serv r Garner N C
- Wm A photog State Dept Cons & Development r112 E Jones
- Wm A zoology dept State College r do
- Wm D emp State College r Selma N C

Casey Lumber and Builders Supply

GARNER ROAD

TEL. 5958

MARTIN WM D (MOZELLE B), PRES-TREAS MARTIN MILLWORK CO, h1709 HILLSBORO, TEL 9802

- Wm D jr (Virginia M) v-pres Martin Millwork h2712 Rosedale av
- Wm E jr ship clk Barnes Mtr & Parts r Four Oaks N C
- Wm H (Wanda M) emp State College h117 N McDowell apt 4
- Wm J (Pearl A) phys 815 New Bern av h103 Longview Lake dr
- Wm P animal industry State College r do
- Wm R (Wilda M; Home Ice) h409 E Lane
- Wm R emp State College r Cary N C
- Wm T (Augusta A) dentist 123 W Hargett R 303 h1821 St Mary's
- Willie M prsr Ideal Clnr r RD 3
- Williford N (Sallie R) driver State Hosp h1003 Boylan dr
- Zeno (Margt C) treas-business mgr Meredith College h1902 Stone
- Martin's Auto Service (James D Martin) reprs 1311 New Bern av
- Cleaners (David J Martin) 709 N Person
- Florist (James H Martin jr) 920 E Lane
- MARTIN'S HABERDASHERY INC**
R ASBURY MARTIN PRES,
MEN'S CLOTHING
and
FURNISHINGS
111 W HARGETT
TELEPHONE 7769
- Martinez Hector animal industry State College r Columbia S C
- Martini Ralph J athletics dept State College r do
- Martyn Sara T clk-sten N C Military Dist r807 E Edenton
- Marvin Harold W jr (Katie C) mgr Westinghse h2315 Churchill rd
- Mary Elizabeth Clinic Laboratory Mrs Shirley N Hart tech 133 Fville R307
- MARY ELIZABETH HOSPITAL, JANE C BRUCE BUSINESS MGR, 1100 WAKE FOREST rd, TEL 2-2028**
- Elizabeth Hospital nurses home 1301 Wake Forest rd
- Maryland Casualty Co Donald L Manus mgr claim ofc 133 Fville R 410
- Casualty Co Wm W Wales inspr ofc 133 Fville R 411
- Margt L tech State Sch for the Blind & Deaf r603 Raleigh rd
- Masenburg Lonnie (Rosa L) lab h1111 Gill
- Maser Frank (Naomi) rec clk Southeastern Radio Sup r Varina N C

RALEIGH BUILDING & LOAN ASSOCIATION

Raleigh's Oldest Financial Institution

HOME FINANCING OUR SPECIALTY



Office Furniture

**RALEIGH
OFFICE
SUPPLY CO.**



File Cabinets
118 E. MARTIN
Phone 4-1331



Wood
and
Steel
Chairs

COMPLETE
OFFICE
SUPPLIES



Mosler Safes

**O. W. DODD
ROOFING
&
SHEET METAL
WORKS**



WILLIAMSON
WATERBURY
Oil Fired
Furnaces

Gutters
Downspouts
Ventilators
Skylights
Tobacco
Flues

Carey

Roofing

221 S. East
Phone 8021

CASEY LUMBER AND BUILDERS SUPPLY

BRYAN ROCK AND SAND CO.

Producers of
SAND
WASHED
GRAVEL
CLAY
GRAVEL
CRUSHED
STONE
SCREENINGS

Operations at
ABERDEEN
GARYSBORO
GOLDSBORO
ROLESVILLE
BAILEY
LINDEN
WEST END
PETERSBURG, Va.

207
Raleigh
Bldg.
DIAL
3-1986

W
H
O
L
E
S
A
L
E

W
H
O
L
E
S
A
L
E



E. H.
Roberts
Construction
Co.

BUILDINGS
HIGHWAYS
PUBLIC
UTILITIES

Box
8005
Ridge Dr.
(Bellvue Terrace)

CALL
3-2148

Jewelers Neuman's Silversmiths

WATCHES
DIAMONDS

DIAL 7704

109 FAYETTEVILLE ST.

B. O. JOHNSON

WHOLESALE GROCER
CANDIES — TOBACCOS
NOTIONS AND CONFECTIONS
333 S. Wilmington, P.O. Box 1678
Dial 2-3975

Mashburn see also Marshburn
--Carl V (Winnie S) carp r526 Oakwood av
--Ottis L (Eleanor P) firemn NS Ry h703 Monroe dr
Mask Joda D (Nannie L) h1001 Person
Masley Peter M horticulture dept State College r Watauga Dorm
Mason Alice S Mrs clk Scott-Parish Elec Sup r New Hill N C
--Ann M home demonstration agt State College r Nashville N C
--Beulah G Mrs tchr County Sch h724 S Dawson
--Billy R emp Bell Bakeries r403 N Wilmington
--Brooks lab r752½ Fville
--Chas W hlpr Capitol Tile & Linoleum r6 Fort
--Cleo B (Sarah P) supt Clancy's Constr h601 N King Charles rd
--Danl G (Kath M) mech John W Evans' Son h3304 Hall pl
--Edna B emp State College r113½ Chamberlain
--Eleanor H agricultural ext service State College r783 Hboro apt D2B
--Ethel W Mrs r1416 Regent pl
--Eug L lab r13 McKee
--Eug N cafeteria wkr State College h13 McKee
--Frank (Myrtle) jan Caro Coach r508 S Sanders
--G C carp John M Cannon
--Harvey huckster r220½ E Martin
--Helen B Mrs clk Caro Coach r RD 1
--Herbert lab Carolina Coach h508 Saunders
--J Saml lab h213 W Lenoir
--James (Josephine L) driver City Taxi h13½ McKee
--James (Willie M) tiremn City r215 Smithfield
--James U with State College r Morehead City N C
--John M (Verlie J) jan PO h307 Bragg
--John W I hlpr Royal Baking r Method N C
--Joseph (Beulah G) USA h724 S Dawson
--Leroy (Winnie H) hlpr H & H Tire r540 E Davie
--Lettie furn rms 111 S Dawson h do
--Lloyd W agt Southland Life Ins r2315 Yancey
--Louise P Mrs ofc sec N C Educ Assn h314 Hboro
--Matthew hlpr Powell-Stewart Mtr r Apex N C
--Maxine clk State Dept of Tax Research r11 E Lane
--Owen (Mary F) dishwasher College Grill r Morrisville N C

MASON RICHARD H (META S), GENL MGR RADIO STATION W P T F, h110 KING WILLIAM rd, TEL 3-1301
--Roy hlpr H & H Tire Retreading r540 E Davie
--Shena B Mrs cash r403 Raleigh
--Thad H jr (Margt) slsmn Raleigh Linen Serv r Ridge
--Virginia slswn Sears r Apex N C
--Wm C (Mickey) slsmn Britains Inc r2949 Glenwood av
--Wilmer (Mildred) bricklayer h1117 E Edenton
Mason's Beauty Shop (Lettie Mason) 111 S Dawson
Masonic Lodge Hall 427 S Blount 3d fl
--Temple Barber Shops (M Guy Womble June E Atkins) bsmt 133 Fville and 5 E Hargett
--Temple Building 427 S Blount 2d fl
--Temple of Raleigh Inc 1525 Caswell
Masouras Helen L Mrs ofc clk Hardbarger Business College r RD 4
Massachusetts Mutual Life Insurance Co Harrison Kauffman agt 3616 Hboro
--Protective Association Ivey N Hudson genl agt ins 320 S Salisbury R603
Massanburg Benj lab Russell W Tarlton r110 E Martin
Massangale Geo clk Red Front Gro r218 S Swain
Massenberg Alease home demonstration agt State Col r Warsaw NC
--Belmont driver Warren's Transfer r1201 S Person
--Grover ydmn r337½ W South
Massenburg Albert (Martha) lab NS Ry h525 Hicks al
--Carl H (Margt H) clnr Caro Coach h316 Carver
--Cary lab r419 S Haywood
--Delma driver Warren Transfer r750 Fville
--Eddie studt r2240 The Circle
--Elsie cash Ambassador Theatre
--Ernest r806 Cannister
--Irene (wid Will) h1518 Oakwood av
--Isaac (Antionette C) lab Job B Wyatt & Son h917 Fville
--J Edw (Annie B) msngr State Governor h208½ S Pettigrew
--J Kenneth (Frances; Kenny's Lunch) r114 S Pettigrew
--Jas jr studt r2240 The Circle
--Jas S (Johnsye 'E) emp State Emp Security Comn h2240 The Circle
--Jas S lab Cline Paving r Franklinton NC
--John W (Annie R) clk A B C Bd Store h802 Cannister
--Jennie maid r806 Cannister
--Joe atndt Chris Haynes Texaco Serv r Wake Forest NC
--Johnsye E Mrs emp State Col h2240 The Circle
--Jos M (Lillie) lab Raleigh Bonded Whse h614 S Hay la
--Lorene H Mrs maid Business Men's Health Club h527 Cannon av
--Lumas lab City h303 S Haywood
--Margt H Mrs cook Hugh-Morson Sch h316 Carver

J. F. WILLIS SHEET METAL WORKS

HEATING — ROOFING — WINTER CONDITIONING

Peace at Halifax

Phone 6921 and 4-2800

POWER BRAKE CO., INC.

Authorized Distributors

Bendix - Westinghouse Air Brakes - B.K. Hydravac Vacuum Brakes

1734 LOUISBURG RD. SALES AND SERVICE TELS. 4-1315-4-1316
NIGHTS, SUNDAYS AND HOLIDAYS TEL. 4-1182 and 29-4145

MASSENBURG

- Martha Mrs cash Ross' Steak Hse
h525 Hicks al
- Martha R (wid Jos) h419 S Haywood
- Mary L studt r527 Cannon av
- Myrtle Y Mrs h110 Carver
- Saml (Bertha H) driver Raleigh Furn
h318 Carver
- Sarah (wid Frank) Indrs h822 E Lenoir
- Willie H (Goldie M) lab Buckeye Cot-
ton Oil h1201 S Person
- Massengill Alice (wid Jack J) r2640
Davis
- Carla S Mrs atndt State Hosp r do
- Cassie R Mrs atndt State Hosp h218 S
Swain
- Eliz H Mrs prin Boylan Hts Sch
h2300 Anderson dr
- Ellen r314 W Jones
- Ellen opr Phillips Beauty Salon r127
New Bern av apt 102
- Eunice Mrs clk Durham Life Ins h116½
N East
- Geneva S Mrs ofc sec Allen T Stevens
h3048 Farrior rd
- Geo r804 Manly
- Geo clk Honeycutt's Gro r218 S Swain
- Geo W jr (Geneva S) mech Am Mach &
Fdry h3048 Ferrior rd
- Jas C (Cassie R) atndt State Hosp h218
S Swain
- Jean clk-typ NC Masonic Foundation
- Jean G typ Noland Co r525 Powell dr
- Jesse field rep General Elec Credit
Corp r715 N Blount
- John E Indry wkr State Hosp r do
- John L (Eunice) clk A&P h116½ N East
- Lewis E atndt State Hosp r do
- Lloyd A (Lois P) mach opr Royal
Baking h1600 Montrose
- M Edwin (Eliz H) trav slsmn h2300
Anderson dr
- M Hoover (Susan S) atndt State Hosp
h1619 Thompson
- Marie M Mrs slswn Hudson-Belk
r Clayton NC
- Myrtle M clk Equitable Life Assurance
r1328 Curfman
- N C guard Thurston Mtr Lines r Cary
NC
- Susan S Mrs nurses aide State Hosp
h1619 Thompson
- Wayland B electn Buckeye Cotton Oil
r RD 5
- Weldon mach opr Armes Drainage &
Mtl Prods r Clayton NC
- Willis P (Goldie A) dyer Burlington
Mills h508 S West
- Woodrow (Hazel J) clk Liberty Mkt
h2640 Davis
- Woodrow W (M Kath; Mtr Parts Whse)
h1804 Hilton
- Massetti M Anne Mrs clk US Selective
Serv Sys Appeal Bd for State of NC
h401 N Person
- Massey Alex slsmn Mtr Parts Whse
r Wake Forest NC
- Alice L clk State Mtr Vehicle Bur
r718 N Boylan av
- Allen G (Laura G) condr NS Ry h1321
Dale
- Anna L clk Am Mutual Ins r718 N
Boylan av



MASSEY

- Annie B (wid Early B) h117 S Mc-
Dowell
- Arth driver Sears r209 Wilmington
- Arverline W Mrs bmo Durham Life
Ins h707 E Franklin
- Bertha Mrs r117 Camden
- Beth O clk County Tax Supvr r Zebulon
NC
- Blanche maid Hugh Morson Hi Sch
h540 E Davie
- Bruce B (Virgie M; Blue Front Gro)
h400 Plainview av
- Carolyn tech Wm Daniel's Camera
Shop r304 Summit av
- Cecil S (Alice E) h718 N Boylan av
- Chas asst cashier Wake Farmers
Co-op r Wake Forest NC
- Chas G studt r610 N Bloodworth
- Christine Mrs waitress Gene's Bar-
B-Q h905 Peace ter
- Clyde A (Christine B) agt Met Life
h610 N Bloodworth
- David F (Jewell R) carrier PO h817
N King Charles rd
- MASSEY DAVID H (LAURA S), PAINTING
and PAPERING CONTRACTOR,
HOME, COMMERCIAL and
INDUSTRIAL, FREE ESTIMATES,
221 ASHE pl, TEL 3-0632, h do
(See page 151 Buyers' Guide)**
- Dewey L (Mary K) clk News &
Observer h1517 Cherokee dr
- Donald I tech WPTF Radio r127
New Bern av
- E K clk Alamo Plaza Hotel Ct r228
Glascock
- Edgar R (Beatrice L) firemn SAL
h228 Glascock
- Edith J opr SBT&T r719 E Whitaker
Mill rd
- Eliz maid r310 Cannon
- Elton J (Shirley A) roofer Jenkins Sht
Mtl r104 Summit av
- Emory L jr (Sue A) asst credit mgr
Noland Co h525 Wayne dr
- Frances bkpr State Sch for the Blind
& Deaf r do
- G C dep County Sheriff r Zebulon NC
- Geneva B (wid Emory L) ofc sec Epes-
Fitzgerald Paper h517 Aycock
- H Carroll (Elnora E) trainmn SAL
h1120 Norris
- Harry C (Ruth F) driver Wake Oil
h1109 Watauga
- Herbert H (Kathleen S) h2223 Poole rd
- Ira C (Grace) city police h610 Willard
pl apt 2
- J P carp Wright Constn
- Jas R r County Home
- Jennie C (wid Harry) maid r224
Smithfield

FIRE,
AUTOMOBILE,
INLAND
MARINE,
AND
ALLIED
LINES



THOMAS
B.
REYNOLDS
& SON
GENERAL
AGENTS



BUSINESS
WRITTEN
ONLY
THROUGH
BDNA FIDE
AGENTS



1007-09-11
SECURITY
BANK BLDG.



DIAL 9564



RESIDENCE
DIAL 2-1116

**Hayes-Jackson Electric Co.**

ELECTRICAL CONTRACTORS
Authorized Dealers WESTINGHOUSE APPLIANCES
SALES — SERVICE

133 E. Hargett

TEL. 3-5031

ASKEW'S

FOR
THE
FINEST
IN
RADIO
AND
TELEVISION

PHILCO
and
SYLVANIA

COMPLETE
SERVICE

1626
Glenwood
Ave.
PHONE
4-1438

**C. H.
MIMS**
and
SON

PLUMBING
CONTRACTORS

Repair Work
A Specialty

24-Hour Service

2201
Wake Forest
Rd.

TEL.
9823

P. O. BOX
283

FARM BUREAU

D. S. WILLIS, Agent

127 Davie

**MUTUAL AUTO INSURANCE CO.
MUTUAL FIRE INSURANCE CO.
LIFE INSURANCE CO.**

Telephone 4-3463

Boylan-Pearce

Raleigh's Shopping Center

MASSEY

- Jimmy R lab Wake Farmers Co-op
r304 Summit av
- Joan sten State Dept Agrl r127 N
Blount apt 4
- John T (Virginia I) plmb R D Sealey
Plmb & Htg h1121 Rhamkatte rd
- Jos A (Lela M) mech K&W Mtr h2712
Layden
- Katherine A Mrs bmo State Bd Health
r Knightdale NC
- Kathryn B Mrs ofc sec CP&L h2900
Claremont rd
- Leethan N (Vivian G) condr NS Ry
h605 N East
- Leethan N jr (Kathryn B) insp CP&L
h2900 Claremont rd
- Lois W Mrs supvr State Dept Mtr
Vehicles r Knightdale NC
- Lonnie S (Margt H) produce 308
Brooks av h do
- Louise A supvr Am Mut Liability Ins
r718 N Boylan av
- Lula B Mrs clk Security Natl Bank
r Zebulon NC
- Margt H Mrs ofc mgr The Bordon Co
h308 Brooks av
- Mary V bmo Farm Bur Mut Auto Ins
r2606 Clark av
- Milton P jr mech Raleigh Farm Equip
r Knightdale NC
- Mozella D Mrs h402 Cannon
- Myrtle H Mrs r120 W Edenton
- Opal L ofc sec State Dept Rev r2712
Dorchester ct
- Patk G (Molly M) city police h711 E
Hargett
- Peggy L emp Raleigh Times r221
Ashe pl
- Preston A slsmn Raleigh Tractor &
Truck r Knightdale NC
- Richd E (Arverline W) stm ftr Vickers
& Ruth Plmb & Htg h707 E Franklin
- Robt L (Frances I) dept mgr County Bd
Educ h414 StMary's
- Ruth F Mrs buyer Boylan-Pearce
h1109 Watauga
- Ruth W Mrs clk Durham Life Ins r707
E Franklin
- Sally R techn Rex Hosp r605 N East
- Shirley A Mrs waitress S&W Cafeteria
r104 Summit av
- Stella P Mrs bmo State Dept Rev
r Zebulon NC
- Van plmb Smith Plmb & Htg r Clayton
NC
- Walter F slsmn Raleigh Farm Equip
r Knightdale NC
- Walter H (Ersell W) clk Bryan-
Cooper Oil h985 N Blount
- Wiley H (Lula J) h819 W Morgan
- Willard (Kath R) hlpr Farmers' Co-op
Exch r317 W Jones

- Masters Frank studt r1305 Gill
- Masterson Chas S clk N C Cotton
Growers Co-op Assn r1013 Nichols
dr
- Matalas Nicholas C civil eng State Col
r do
- Mathay Wm (Mattie) h704 Bragg
- Matheny Eston G (Clara) USA h2309
Yancey
- Helen H Mrs clk Nash-Steele Mtr
h107½ Polk
- Thurman H (Helen H) mgr Piggly
Wiggly h107½ Polk
- Matheson Clyde R (Maxine S) x-ray tech
State Bd of Health h2245 Sheffield rd
- Don S agricultural extension serv
State Col r Hillsboro NC
- H Douglas chem State Dept Agrl h2105
Cowper dr
- Lawrence E animal industry State
Col r do
- Maxine S Mrs chem State Bd Health
h2245 Sheffield rd
- Mathew Leon bkpr Central Sash & Door
r614 W North
- Mathews see also Matthews
- Betty T Mrs ofc sec Conn-Gower
Pontiac
- Blanna M (wid W G) h2105 Fairview
rd
- Brady W (Cath W) mach Pilot Mills
h1123 N Wilmington
- Cath W Mrs tex wkr Pilot Mills h1123
N Wilmington
- Constance R agricultural ext serv
State Col r Warrenton NC
- Edw H studt r1708 Pineview
- Eug W (Merle D) bkpr Mtr Bearings &
Parts Rebuilders h1421 Brooks av
- Herbert C (Nancy M) spl agt Hart-
ford Fire Ins h1708 Pineview
- Hubert R slsmn Royal Baking r
Stedman NC
- Junior E atndt State Hosp r do
- Kathleen M studt r1421 Brooks av
- Merle D Mrs bkpr Bernhard's h1421
Brooks av
- Wm H (Barbara D) emp Burlington
Mills h1428 Wake Forest rd
- Mathewson Alice (wid Park) h2700 Bed-
ford av
- Mathey Eliz prsr Self Service Lndry
r704 E Bragg
- Mathis Aaron L physical education State
Col r Turlington Dorm
- Harry W (Clarice Y) supvr Buckeye
Cotton Oil h226 Pecan rd
- Theo R (Mollie L) lab Armco Drain-
age & Mtl Prods h310 S East
- Matinos Mike G (Olympia) mgr Safeway
Grill h727 W Morgan
- Olympia Mrs (Safeway Grill) h727 W
Morgan
- Matkins Eug H studt r103 Chamberlain
- Matney Earl (Marjorie) studt h Fville
rd
- Marjorie Y rural sociology State Col
r Fville rd
- Matrone Gennard (Alma C) animal in-
dustry State Col h1333 Duplin rd
- Matsumoto Geo architecture State Col
r3210 Ruffin
- Kimi designer State Col r3210 Ruffin

**RALEIGH BUILDING & LOAN
ASSOCIATION**

Raleigh's Oldest Financial Institution

HOME FINANCING OUR SPECIALTY

Jones PURE PORK SAUSAGE

"The Ham Makes It Different"



RALEIGH TEL. 5195

Jones Sausage Co.—Garner, N. C.—Dial 29-3431 and 29-5011

Matta Albert (Cora M) slsmn Pine State
Crmry h619 Mills

Matthews see also Mathews

--Agnes R bmo NC Cotton Growers Co-
op Assn r Fayetteville NC

--Alf (Lois H) lab r508 E Cabarrus

--Allen R (Mary D) clk PO h3019 Leon-
ard

--Allyson H h522 Elm

--Alma R coder Farm Bur Mut

Auto Ins r1002 Caro Pines av

--Alton C driver The Std Sup r113 W
Cabarrus

--Andrew W whsemn Helms Mtr Exp
r Angier NC

--Archie (Mildred I) carp York Bldg Co
Inc h B-11 Washn Ter Apts

--Benj R (Blanche R; Matthews Shade
Co) h2801 Kittrell dr

--Bessie H (wid Chas A) r2114 Mil-
burne rd

--Bessie T (wid Allen) bk bndr Lassiter
Bindery r516 Peebles

--Betty J studt r315½ Oakwood av

--Bloise clk Edward's Drug

--Bryan mech Caro Coach r2745 Crest
av

--C Desmond (Madge H) ofc 16 W Martin
R502 h783 Hboro apt J-2-A

--Carrol C (Gwendolyn) emp SH&PWC
h213 Polk apt 2

--Celese cafeteria wkr Needham B
Broughton Hi Sch r RD 4

--Chas A jr slsmn Tire Sls & Serv
h2114 Milburnie rd

--Chas R (Eva B) rtemn Smith-Melville
Dairies h208 E Whitaker Mill rd

--Claude E (Daisy H) h211 Groveland
av

--Claude E jr (Hannah F) dept mgr NC
Cotton Growers Co-op Assn h204
Park av

--Cleo M Mrs bmo State Dept Rev h508
Tilden

--Clyde lab Cline Paving r Coates NC

--D E eng SAL r Milbrook NC

--Dallas (Frances H) hlpr Sanders Mtr
h902 E Hargett

--Danl studt r2801 Kittrell dr

--Earle M (Dorothy) mach PO r Rock
Quarry rd

--Edw J (Ruby S) produce 1605 Thomp-
son h do

--Edw J jr (Grace J) finisher Pilot Mills
h1121 Harp

--Elsie nurse Dr Frank P Powers r783
Hboro apt W1A

--Ersie (Josie G) exterminator Orkin
Exterminating h605 Anwood pl

--Eug H (L Eliz) supvr Royal Baking
r614 Glenwood av

--Eug H jr clk CP&L r614 Glenwood av

--Eva B Mrs dept mgr Sir Walter Hotel
h208 E Whitaker Mill rd

--Evelyn R Mrs ofc sec Manning & Joslin
and notary r Fuquay Springs NC

--Felix (Melba) carp Geo King h603 W
Cabarrus

--Floyd (Ava E) baker Warren's Restr
h213 Fowle

--Freda M Mrs sten State Dept Rev
h2424 Greenway ter

--Gabriel h409½ Bledsoe av

FIRST CITIZENS BANK AND TRUST COMPANY

Complete Banking Service

Member Federal Deposit Insurance Corp.

MATTHEWS

--Grace H Mrs clk Farm Ins Bur r522
Elm

--Grace J Mrs wvr Pilot Mills h1121
Harp

--Gwendolyn Mrs sten State Dept Pub
Instn h213 Polk apt 2

--Harvey E (Mozelle) slsmn W R Beas-
ley h503 N Wilmington

--Helen J Mrs waitress Bohemia Restr
r304 Colleton rd

--Hobart H (Eliza S) slsmn Endo Prod-
ucts h118 Horne

--J Garland (Annie B) sta firemn Am
Woolen h201 Maywood av

--J J lab Junius D Greene

--J O pntr Wm A Pahl r Angier NC

**MATTHEWS J RAYMOND (LOUISE P),
V-PRES HEATER WELL CO INC,
r CARY, N C**

--Jas lab SAL r212 E Lenoir

--Jas lab Carroll's Soap Fcty r Walnut
av

--Jas E (Audrey E) dist mgr Geo Wash-
ington Life Ins h529 N Bloodworth

--Jas H (Laila H) electn h1525 Sunrise
av

--Jas L (Nancy L) linemn CP&L r Cary
NC

--Jean bkpr Wachovia Bk & Tr r302
Academy

--Jettie E (wid Howard) r542 E Lenoir

--John I (Madeline S) pharm Eckerd's
Drug h103 Dixie Trail

--Johnson investigator State Comnr of
Paroles r Durham NC

--Jos carp J N Bryan & Son r Angier
NC

--Jos C jr (Anna S) USA h4706 Western
blvd

--Jos C III studt r4706 Western blvd

--Jos D slsmn Matthews Shade r2801
Kittrell dr

--Joyce r2521 Clark av

--Joyce E clk State Dept Rev r315
Oakwood av

--Kate ofc sec Biblical Recorder h783
Hillsboro apt H2B

--Leroy L (Vivian H) lab Buckeye Cot-
ton Oil h320 Jamacia

--Lillian M teller Bank of Raleigh h127
New Bern av apt 103

--Lois (wid Vallie) waitress Woolworth's
h315½ Oakwood av

--Lonnice (Donellr) emp City r615
Church

--Lottie E (wid Wm S) confr 303 Pugh
h do

--Lovie J (wid Jesse) h1013 Smithfield

--M Juanita tchr Lewis Sch h1020 W
Peace apt L-4

--Mabel Mrs bmo State Dept Pub Instn
h1801 Rankin



Phillips Roofing Co.

ROOFING
&
SHEET
METAL
WORKS

Skylights
Ventilators
Gutters
Down Spouts

DIAL
3-3520

319
W. Davie



Johnson- Lambe Co.

TOYS
GAMES



FRIGIDAIRE

REFRIGERATORS
WASHERS
IRONERS AND
APPLIANCES

116-118 South
Salisbury

DIAL
8848



POWELL-STEWART MOTOR CO.

ACCESSORIES — GENERAL REPAIRING

419 S. Wilmington

Tel. 7214





MORTGAGE LOANS INSURED SAVINGS

SPONSORS OF HOME OWNERSHIP

132 S. Salisbury

Dial 3-1633

JOYCE & BAILEY FURNITURE CO.

QUALITY
FURNITURE

"Don't Try and
Try Again
Try Joyce &
Bailey"

612-614
N. Person

PHONE
4-2742

HENRY D. HILL DECORATOR KYANIZE

PAINTS - VARNISHES - ENAMELS

205 OBERLIN RD. DIAL 2-4915
Nights & Sundays 3-9181

MATTHEWS

- Mabel M (wid Wayland) h122 W South
 - Madge H Mrs clk sten State Ins Dept h783 Hboro apt J2A
 - Major lab State Bd Health r Cary NC
 - Marie emp State Emp Security Comm r2745 Crest av
 - Melba Mrs waitress Micho's Cafe & Grill h603 W Cabarrus
 - Melvin E (Cath C) atndt State Hosp r1605 Thompson
 - Mitchell C (Myrtis B) electn Elec Equip h1009 Fuller
 - Moddie E (wid Jos C) r4706 Western blvd
 - Murphy N (Roselyn J) clk PO h718 W North
 - Nellie B Mrs maid h306 Branch
 - Paul T (Becky H) stereotyper News & Observer r700 Grove rd
 - Piety A (wid Joe R) h1103 Filmore
 - R Lee (Hazel B) asst chief City Fire Dept h219 Ashe pl
 - Ralph D (Blanche J) slsmn Kelly's Auto Sls h568 New Bern av
 - Rebecca maid r502 Smithfield
 - Rhudine dishwasher Hofbrau r G-1 Washn Ter Apts
 - Richd (Mary J) brklyr h212 Battle
 - Robt B clk Caro Coach r2745 Crest av
 - Robt E (Carolyn M) emp State College h23 Summit av
 - Robt R emp State Col r208 E Whitaker Mill rd
 - Robt R (Darla F) pntr h432 Grissom
 - Roger (Doris) hlpr State Hosp h824 1/2 Fville
 - Roger B (Myrtle M) hlpr Peden Steel r Angier NC
 - S Harold (Mabel) bkpr C C Mtr h1801 Rankin
- MATTHEWS SHADE CO (BENJ R and THOS P MATTHEWS), VENETIAN BLINDS, AWNINGS, SHADES, TRUCK COVERS, DRAPERIES, 3815 HILLSBORO opp MEREDITH COLLEGE, TEL 3-5503 (See page 202 Buyers' Guide)**
- Sherrill C (Grace H) stock clk W H King Drug r522 Elm
 - Sue waitress Jimmy's Restr r520 Fville
 - T Patk (Eliz W) h566 New Bern av
 - Thelma L Mrs opr SBT&T h108 1/2 E North
 - Thos (Christine W) driver Raleigh-Durham Airport h2745 Crest av
 - Thos B clk State Dept Mtr Vehicles r Fuquay Springs NC
 - Thos B (Margt) slsmn Lance Inc h1806 Fairview rd

MATTHEWS

- Thos M (Christine L) park mn Job P Wyatt & Sons h2501 Newbold
- Thos P (Matthews Shade Co) r US Hwy 1 North
- V Doris emp Am Woolen r1605 Thompson
- V Leon asst sec Central Sash & Door r614 W North
- W Forrest (Ellinor C) slsmn Wm S Merrill Drug h2509 Kenmore dr
- W Penn (Alma) agt Eastern Ins h1002 Carolina Pines av
- Wayland G (Mary) clk Saunders St Pharm h964 Harp ter
- Wayland G jr (Esther F) slsmn NC Paper h2809 Fowler
- Wilbur P (Cleo M) chem State Dept Agrl h508 Tilden
- Wilbur P jr studt r508 Tilden
- Wm M slsmgr Webster Distr r RD 5
- Wm P (Mary A) slsmn h3029 Lewis Farm rd
- Matthewson Clyde D slsmn Caro Mtr Club r2245 Sheffield rd
- Matthias Donald W emp forestry dept State Col r UK-46 Vetville
- Matthiesen Aug (Lillian C) USA h2744 Layden
- Mattingly Bernard A atndt Blackwell & Roberts Shell Serv r Garner NC
- Mattison Diana P tchr Crosby-Garfield Sch r Washn Ter Apt B-34
- Mattis Grace rep State Bd of Health h20 Mayo apt G1
- Mattison Luva (wid Lawrence S) r2214 Creston rd
- Mattox see also Maddox and Maddux
- Alma sten State Ins Dept h615 StMary's apt 2
- Doris M Mrs typ State Dept Agrl r3310 Clark av
- Edw J (Sibyl S) slsmn Tire Sls & Serv r2311 Shannon
- Guy E (Emily B) sls mgr Nabisco h1020 W Peace apt P-4
- John D visual aids State Col r Wendell NC
- Joyce ofc sec Raleigh Chamber of Commerce r631 Daniels apt C
- Louis H (Margt B) slsmn Brakes Inc h303 Duncan
- Margt B Mrs sch patrol City Police Dept h303 Duncan
- Sibyl S Mrs clk US Social Security Admn r2311 Shannon
- Mattson Robt E emp Athletic Dept State Col r do
- Shirley emp State Col r do
- Maughan Ariel L (Edna W) slsmn McCracken Sup h604 Mills
- Mauldin Etta S (wid Roman L) r505 Tilden
- Harold M (Charlotte F) rep US Pub Health Serv h925 StMary's
- Maultsby Jeanne T Mrs sten Garland C Norris Co h2711 StMary's
- Robt driver J E Arnold Whol Gro r1020 1/2 E Jones
- Wm C (Jeanne T) reporter h2711 St-Mary's
- Mauney Marie M Mrs tchr Murphey Sch h2310 Yancey

BRYAN ROCK AND SAND CO.

Producers of
SAND
WASHED
GRAVEL
CLAY
GRAVEL
CRUSHED
STONE
SCREENINGS

Operations at
ABERDEEN
GARYSBURG
GOLDSBORO
ROLESVILLE
BAILEY
LINDEN
WEST END
PETERSBURG, Va.

207
Raleigh
Bldg.
DIAL
3-1986

WHOLESALE

WHOLESALE

BYNUM PRINTING CO.

Dial 6417

119-121 W. Hargett St.

Better
Printing

Aman Insurance Agency, Inc.

• ALL LINES OF INSURANCE •

1628 Glenwood Ave. Five Points

Tel. 7361

MAUNEY

- Richd P (Kathryn M) cash State Treas h1202 Clifton
- Saml D jr (Marie M) elec eng CP&I h2310 Yancey
- Maupin Anne V (wid Tandy K) ofc sec State Col h2725 Bedford av
- Maupin Armistead J (Diana B; Brassfield & Maupin), Lawyer 930 Ins Bldg 336 Fville, Tels 4-3453 and 4-3454, h2812 Gloucester rd, Tel 7222
- Carey J (Sara D) poultry specialist State Col h2806 Hboro
- Maurice Chas S emp geology dept State Col r215 Cameron av
- Maxine nurse State Hosp r do
- Mauromattis Pamayotis D clk Farm Bur Mut Auto Inc r State Col

MAUS PIANO CO (TONY P MAUS), THE FINEST IN PIANO and ELECTRONIC ORGANS, 428-430 FAYETTEVILLE, TEL 2-4881 (See page 153 Buyers' Guide)

- Tony P (Julia H; Maus Piano Co) h2712 Everett av
- Maxe Julia B Mrs sten State Purch & Contract h528 N East
- Robt L (Julia B) asst supt NC State of Bldgs & Grounds h528 N East
- Maxley Alta M extension serv State Col r Yadkinville NC
- Maxwell Essie L Mrs (Virginia Dare Beauty Shop) h404 Harding
- Homer L (Essie L) asst parts mgr Sir Walter Chevrolet h404 Harding
- InsecticidesCo Inc (J Myron Maxwell) Cary NC
- J D formn Westinghse Elec r411 N Bloodworth
- J Myron (Thelma H; Maxwell Insecticide) h18 Dixie trail
- Minnie B (wid Allen J) h849 Holt dr
- Raymond C (Stella G) exec sec State Bd of Elections h1124 Harvey
- Walter G county agt State Col r Smithfield NC
- May see also Maye Mayer Mayers and Mayes
- Annie B (wid Dallas F) h218½ N Harrington
- Barbara J clk Farmers Co-op Exch r201 N Wilmington
- Bobbie J r116 Halifax
- Brady M Mrs wrpr Bell Bakery h222 W Davie
- Christine hlpr Jones Sausage r1301 S Person
- Claude T (Madie C) city firefighter h2829 Claremont rd
- Dallas F jr syrup mn Seven Up Btlg r218½ N Harrington
- Donald W (Aletha B) dir distribution Farmers Co-op Exch h1802 Aberlin rd
- Ernest D (Margret V) mech CP&L h713 Colleton rd
- Eulis L jr (Irene H) horticulturist State Col h829 Welford rd
- Geo N (Benetta B) clk New Dixie Lines h220 Russ
- Jas H h201 N Tarboro
- Lois J acct chkr Great Am Ins r609 E Franklin

Newsome Roofing Company

Bird Roofs Insulated Siding
Asbestos Siding
Approved Applicators
FREE ESTIMATES - TERMS
S. Blount Ext. P.O. Box 2201
Phone 6132

MAY

- Luna P Mrs teletype opr Raleigh Times r528 E Jones
- Mae B emp Bell Bakeries r222 W Davis
- Margt G Mrs insp Am Woolen Mill h713 Colleton rd
- Martha ofc sec US Selective Serv Sys r105 E Edenton apt 208
- Mary H Mrs cafeteria hlpr Hugh-Morson Sch h412 Harding
- Nelson rate clk New Dixie Lines r220 Russ
- Peter jan Raleigh Times h405½ S Dawson
- Richd F (Brady M) pntr Yates Auto Serv h222 W Davie
- Richd W (Edith M) condn NS Ry h502 Frank
- Richd W jr (Mary H) rtemn Am Bakeries h412 Harding
- Sue B home demonstration agt State Col r Winterville NC
- W Brooks driver Swift & Co r222 W Davie
- Wm H emp State Col r Greensboro NC
- Maye see also May Mayer Mayers and Mayes
- Ammie B maid h324 S East
- Booker T (Louise M) head chef Chez Gourmet Club and tourist home 11 Starr h do
- Dona T Mrs slswn Hudson-Belk r Wendell NC
- Faye P Mrs tchr Washn Sch h116 W South
- Jos H (Luverdis W) clk ABC Bd h312 N Tarboro
- Katherine W Mrs clk Caro Coach h115 Harrison av apt 4
- Lewis H (Kath W) firemn SAL h115 Harfison av apt 4
- Louise M Mrs tchr Washn Sch h11 Starr
- Luverdis W Mrs ofc sec YWCA h312 N Tarboro
- Marie h1401 Poole rd
- Wm K clk Community Drug Store h15 Chestnut
- Wm K jr jan Raleigh Times r311 S Dawson
- Mayer see also May Maye Mayers and Mayes
- Laura W Mrs bkpr Occidental Life Ins h314 Hboro apt 4
- W Lyndon (Ibbie M) dir registration NC State Col h20 Bagwell av
- Mayers see also May Maye Mayer and Mayes
- Mayes see also May Maye Mayer and Mayers

PINE STATE

MILK ★ ICE CREAM
★ DAIRY PRODUCTS

414-418 GLENWOOD AVE.

PHONE 2-3911

PUBLIC SERVICE CO. of N. C. INC.

NATURALLY IT'S GAS



CLEAN ECONOMICAL

Cooking Refrigeration and Water Heating With

GAS

Perdue Bros. Inc.

GENERAL CONTRACTORS



Residential

or

Commercial
2617 Grant.

Ave.
115

W. Peace

TEL.

2-0127

Wm. A. PAHL Co., Inc.

PAINTING and DECORATING
CONTRACTORS

PHONE 2-0425

2547 WAKE DRIVE

WRENN

ELECTRIC

CO.

ALL TYPES
ELECTRICAL
APPLIANCES

APEX WASHERS
AND
IRONERS

WAYNE
WATER SYSTEMS

CROSLY
RADIOS
AND
REFRIGERATORS

404 Glenwood
Ave.

PHONE
3-3405



HUDSON-BELK

Eastern Carolina's
LARGEST Store



38 years in Raleigh

MOORE-WRIGHT Construction Company, Inc.

General Contracting
Robt. L. Wright
1014 FAIRCLOTH EXT.
PHONE 9980

MAYES

- Agnes Mrs hse dir Meredith Col r do
- Chas A (Mary B) adv slsmn News & Observer h2839 Bartmettler
- Gwendolyn J Mrs asst cash Hood Sys Industrial Bank r RD 1
- L Owen (Sally) atndt State Hosp h1216 Courtland dr
- Millard (Gwendolyn J) rep E F Craven Co r RD 1
- Preston (Odessa) emp State Dept h503 Alston
- Robt prsmn Pittman Prntg
- Sally B Mrs clk Occidental Life Ins h1216 Courtland dr
- W Allene nurse State Col h2018 Smallwood dr apt D
- Mayfield Edw J jan Odd Fellows Bldg r509 Chamberlain
- Eliz r509 Chamberlain
- Eliz H (wid Henderson) h509 Chamberlain
- Octavia prsr Capital City Lndry r513 Saunders
- Sallie h107 W Lenoir
- Mayhew Jessie H jr physical educ State Col r Gretna Va
- Maynard Callie (wid Robt) r213 N Harrington
- Chas D (Olive L) stage mgr Amhassador Theatre h1700 Dare (RP)
- Cleveland M (Alta L; Martin St Food Store h705 Tyler rd
- Cleveland M jr slsmn Martin St Food Store r705 Tyler rd
- Clyde physical plant State Col r118 N McDowell
- Estelle G (wid Morell B) ofc sec State Col h220 Chamberlain
- Frances B Mrs cafeteria wkr State Col r Cary NC
- Gerald J (Mary W) slsmn Job P Wyatt & Sons h824 King Charles rd
- Grover C clk Grover Maynard r705 Tyler rd
- H Audrey bkpr Warren's Transfer r1946 New Bern av
- Hector C (Mary B) furn rms 121 S McDowell h do
- Helen G studt r220 Chamberlain h13 Dixie Trail
- Jas C (Ella M) agt Bur Int Rev r309 N Person
- Jas F (Gladys B; Maynard & Tice) r309 N Person
- Jas M (Margt V) slsmn Johnson-Lambe h307 Kennedy
- John H mgr Herring Sash & Door r Apex NC
- John W h720 Virginia av
- John W (Rose M) trainmn SAL h719 N Boylan av
- Kath B Mrs emp State Emp Security Comn r127 N McDowell

MAYNARD

- Kathleen B (wid Harvey J) r2903 Fairview rd
- Margt J Mrs slswn Sears h307 Kennedy
- Mary r507 W Whitaker Mill rd
- Mary B Mrs slswn Grant's h121 S McDowell
- Mary M clk-typ NC Military Dist r224 Grand av
- Mary L clk First Citizens Bk & Tr r705 Tyler rd
- Mattie D (wid Cary) h213 N Harrington
- Oscar E repr Economy Shoe Shop r Cary NC
- Quinton mach opr Nehi r Cary NC
- Ray A atndt Capital Esso Serv r Cary NC
- Ruby R sten Dupres & Dortch r225 E Lane
- S Wyatt property acct State Div Purchases & Contract r Cary NC
- Thos B stock clk State Bd Educ r705 Tyler rd
- & Tice (Jas F Maynard and Jack B Tice) fill sta 3721 Hboro
- Wm I (Martha) formn Caro Coach h224 Grand av
- Willie M (Mamie W) pntr h308 Bickett blvd
- Maynor Blanche Mrs columnist News-Observer r400 Fville
- Mayo Alton P emp diesel dept State Col r do
- Bertha maid h610 E South
- Iree cook Shaw Univ h714 Briggs
- Jack W (Mabel L) slsmn Carnation Milk h1627 VanDyke av
- Louis (Mary N) h318 Cannon
- Martha A clk-typ NC Military Dist r105 E Edenton apt 208
- Robt E (Gladys) cln White Trans r222 Smithfield
- Robt G mathematics dept State Col r Rocky Mt NC
- Selz C (Fay H) rural sociology State Col h2518 Greenway av
- Walter (Willia) sta porter Sou Ry r Morrisville NC
- Willie I emp State Col r Greenville NC
- Mayo's Murray Fink mgr men's clo 301 Fville
- Mays Elijah T (Gertrude M) formn SAL h311 N East
- Jas L (Ruth E) r2901 Hboro
- Jesse r County Home
- Jessie B maid r310 E South
- Mayton Robt L (Helen P) dept mgr K&W Mtrs h501 1/2 Frank
- Robt W physical plant State Col r Cary NC
- Wilfred G physical plant State Col r Raleigh NC
- Maywood Laura G (wid Sam) r1103 S Person
- Mazingo Shirley A clk Conn Mut Life r401 New Bern av
- McAbee Elma D (wid Harry L) r710 Harp
- McAdams Chas K Rev (Verna B) lay assoc Edenton St Meth Ch h1101 Glenwood av

MARTIN MILLWORK CO.

LUMBER — MILLWORK — PAINTS

Dial 3-1681

End W. Morgan St. at Harrison Ave.

CHAMBERS-CAVINESS, INC.

General Contractors

RESIDENTIAL and COMMERCIAL BUILDERS

FLOORING—FORMICA COUNTER TOPS

BUILDINGS OF MERIT—HOMES OF DISTINCTION

PHONE 5643

2515 FAIRVIEW RD.

McADAMS

- Doris L Mrs tchr Washn High Sch
h1101 S Person
- Ernest F (Doris L) whsemn Honey-
cutt Fruit & Prod h1101 S Person
- John F (Mary R) teller Hood Sys
Industrial Bank h801A Daniels apt A
- John W (Martha S) mgr Tire Sales &
Service Co h1610 Brooks av
- Mary R Mrs clk Wachovia Bk & Tr
h801 Daniels apt A
- McAden Mary L Mrs supvr State Dept
Mtr Vehicles h118 East Peace
- Rufus Y (Mary L) hkgp serv 320 S
Salishury R410 h118 E Peace
- McAdoo Luke (Sue K) spotter Ideal Cln
r717 E Martin
- McAfee Douglas D (Margt E) div mgr
Atlantic Greyhound r Neuse rd
- McAlexander Peggy Mrs clk Durham
Life Ins r RD 4
- Ralph C jr (Peggy) terminal mgr
Assoc Transport r RD 4
- McAlister Jettie W Mrs cln State Hosp
h1117 S East
- Milton (Jettie W) hlpr Bakers &
Brown Roofing h1117 S East
- Ralph M lbrary emp State Col r2-D
Vetville
- McAllister see also McCallister
- Alexander C cafeteria wkr State Col
r21 Enterprise
- McALLISTER BUILDING SUPPLY INC,
DISTRIBUTORS PHILIP CAREY
PRODUCTS, MASURY PAINTS and
ALL TYPES BUILDING SUPPLIES,
414 DUPONT cir, TEL 3-7754**
- Geo W (Mary L) pres McAllister
Bldg Sup h20 Enterprise
- Homer (Evangaline) emp White Gate
Poultry h722 S State
- Jas A hlpr John Norwood & Co r736
Fville
- John A asst trust ofcr First Citizens
Bk & Trust r2822 VanDyke av
- John E slsmn Caro Rim & Wheel r
Durham NC
- John M studt r20 Enterprise
- Jos B (Mahel M) sec-treas McAllister
Bldg Sup h2401 Lake dr
- Louise B (wid E B) ofc sec Joyner &
Harrison and notary h2309 Fairview
rd
- Margt maid r723 S Dawson
- Mary L Mrs home dem agt State Col
h20 Enterprise
- Otis hlpr Bakers & Brown Roofing
r905 S Wilmington
- Pearl Mrs r319 New Bern av
- Quentin O (Mary C) prof Meredith
Col h2822 VanDyke av
- Raymond G (Margt O) state mgr Cal-
vert Distrs h1001 Nichols dr
- Viola atndt State Hosp h723 S Dawson
- McAlpin Hotel C W Kelso mgr 227 E
Edenton
- McAn Thom Jos R Durham mgr shoes
117 Fville
- McAndrew Helton Dr psychologist State
Bd Pub Welfare r Durham NC
- McAplin Hotel Clarence W Kelso mgr
227 E Edenton
- McArthur Colin S engAm Mach & Fdry

HOBBY'S TRANSFER and STORAGE CO., Inc.

Authorized Agents



STORAGE
Nation-wide Long Distance Movers
Phones Day—2-0272
Nite—2-3160 510 W. Jones

McARTHUR

- Emma L home demonstration agt State
Col r do
- Paul H jr emp State College r
Tucker Dorm State College
- Wilmoth C agricultural economics
State Col r Apt 19-E Vetville
- McAuliffe Clayton D (Irene P) emp State
Col h1020 W Peace apt H-2
- McBane John F con aide USDA Soil
Conservation Serv r Graham NC
- McBrayer Eliz A r223 Forest rd
- Hampton A (Victoria B) firemn Ins
Bldg h409 S Bloodworth
- McBRAYER JOHN B (ELIZ M), MGR
SHIPPING DEPT CAROLINA BUILD-
ERS CORP, h223 FOREST rd, TEL
2-0479**
- McBride Edw (Fannie H) lah Std Cinder
Block h421 Dakar
- McBryde D Lacy (Gracie) atty Wage &
Hour Division State Dept of Lah h402½
Morrison av
- Gracie Mrs tchr Boylan Hts Sch h402½
Morrison av
- Jack slsmn Sears r Sanford NC
- McCahe Artis (Agnes R) hrklyr Wilbert
Lassiter h B28 Washn Ter Apts
- Cecil clk Natl Sch Sup r416 Halifax
- Clara clk Natl Sch Sup r416 Halifax
- Eliz C Mrs clk Ivey-Taylor r706 New
rd
- Jas M (Ila W) supvr SH&PWC h518
Carolina Pines av
- Julia P (wid Arth M) h2608 Lockmore
dr
- Nora M Mrs atndt State Hosp r do
- Paul T (Eliz C) slsmn Natl Pure Food
Mkt r706 New rd
- Richd P prof Rutgers Univ r2608
Lockmore dr
- Wm A atndt State Hosp r do
- McCain Bessie L Mrs prsr Raleigh
Linen Sup h520 Cannon
- Edw H (Eliz H) slsmn Wrights Clothing
Store h309 Cedar
- Eliz H Mrs hmo NC Cotton Growers
Co-op Assn h309 Cedar
- Jas lab City r520 Cannon
- Lee D (Bessie L) washer Oak City
Lndry h520 Cannon
- McCaley Stanley B (Jeanne B) prof
State Col h11 Eliz
- McCalister Esther stock clk Woolworth's
r K-27 Washn Ter Apts
- McCall C H shop formn A G Boone Co
- David (Bertha) doormn Royal Theatre
h211 E Worth
- Ellen Mrs h404 Tucker
- Julia Mrs ofc sec Employers Group
r Wake Forest NC
- Mattie emp Watson Seafood & Poultry

PRINTERS — BOOKMAKER — BINDERS — RULERS
SUPERIOR PRINTING TEL. 8821 and 8822

MITCHELL PRINTING COMPANY



**WATKINS
TIRE &
BATTERY**

CO.

**124
W. Davle**

**PHONE
6679**



**HEATER
WELL
CO.
Inc.**

**Water
Well
Drilling**

**Phone
2-4675
306
S. Salisbury
St.**

PEACE COLLEGE

A Junior College for Young Women With a
Two-Year College Preparatory Department



3707 Hillsboro
Phone 3-1071

Efird's Department Store

Raleigh's Thrift and Style Center
208 FAYETTEVILLE ST.

CITY TAXI CO.

2-1489

24 Hours

• COURTEOUS TAXI SERVICE •

McCALL

- Sarah B Mrs h107 Stronach's al
- Tim firemn Std Cinder Block
- McCallister see also McAllister
- Mary maid r1310 E Jones
- McCallum Jos Q (Mary F) mgr Retail
Credit h3112 Banbury rd
- Martel B emp State Col r209 Gold
Dorm
- Wholesale Floral Service (Mrs Eliz M
Schulken) 118 S Dawson
- McCalnin Willie emp State Col r Clayton
NC
- McCanless Wm L (Annie H) laby supvr
SH&PWC r209 E Morgan
- McCann Patk J (Alice M) carp Moore &
Wright Constn h1901 Poole rd
- Warren W (Eleanor A) spl rep Intnatl
Prntg Prsmns & Asst Union of NC
h1847 West Smallwood dr
- McCants Chas B instr State Col r2904
O'Berry
- McCapps Alex hlpr Ballentine's Restr
McCarey Eliz Mrs smstrs Zelia's Inc
r511 E Jones
- McCarley Rachel H G tchr Lucille
Hunter Sch h14 N Tarboro
- McCarr Zella Mrs maid h15 Lincoln ter
- McCarter Ashley T (Sadie C) genl mgr
Farm Bur Mut Auto Ins h2300 Beech-
ridge rd
- McCarthy Geo W jr (Frances E) lino opr
State Col h1532 N Blount
- Jas E prntr State Col h1530 N Blount
- Sudie B (wid Geo W) r1530 N Blount
- McCary Betty J typ Bosse Jewelry
r2266 The Circle
- Chas A (Gertrude P) lab City r1309
Walnut
- Helen L Mrs baby sitter 2266 The
Circle r do
- Ira A (Helen L) administrative asst
State Bd Health h2266 The Circle
- McCaskill Betty J agronomy dept State
Col r515 Gardner
- Burdette clk Burnette Home Sup r313
New Bern av
- Gilbert N (Lora C) opr Cline Paving
h rear 914 N Boylan av
- Myrtle A sten State Dept Rev h783
Hboro apt W3B
- Wm S recapper Wake Tire h518
Saunders
- McCauley Eliz phys 2113 Cameron R226
h977 StMary's
- Jos F B (Dorothy W) supvr County Bd
Pub Welfare h1909 Cameron
- McCAULEY LEWYN E (MAMIE M),
PHYSICIAN, 513 S WILMINGTON,
TEL 2-4384, h8 N TARBORO,
TEL 2-4812**
- Margt A rural sociology State Col
r2508 Fairview rd apt D-1

McCAULEY

- Rachel H G tchr Lucille Hunter Sch
h14 Tarboro
- McCever David orderly Rex Hosp h812½
S East
- McClain see also McLean and McLain
- Carl jr experiment Sta State Col r do
- Chas A servmn Firestone r Willow
Springs NC
- Clarence wldr K&L Mtr r709 E Martin
- Connie wtchmn State Sch for the Blind
& Deaf r Garner NC
- Ernest L lab Pub Serv Co of NC r
Apex NC
- Everlee Q Mrs Indry wkr StAugustine's
Col h1809 Oakwood av
- Geo driver Capitol Coal r202 Selwin
al
- Harold msngr State Dept Cons &
Development r309 Bledsoe
- Isaac (Madie M) driver City h544 E
Cabarrus
- Jas (Lizzie R) driver Job P Wyatt &
Sons h125 S Pettigrew
- Jas (Laura M) pntr Peden Steel h441
Fowle
- Jas P (Octavia D) hlprSir Walter
Chevrolet h325 Battle
- John porter r422 S Person
- Madie M Mrs prsr Caro Cln h544 E
Cabarrus
- Nathl slsmn Wilson Uzzle r Garner
NC
- Purvis hlpr Sir Walter Chevrolet
r325 Battle
- Rae R Mrs clk Raleigh Times h2809
Anderson dr
- Raymond C (Betty Z) USA h4710
Western blvd
- Robt washmn Auto Mart r Cary NC
- Russell (Rae R) bus opr Caro Coach
h2809 Anderson dr
- Verna L (wid Fred B) h331 Battle
- Wm lab Peden Steel r441 Fowle
- Worthy (Everlee Q) lab SAL h1809
Oakwood av
- McClam Mattie Mrs maid h9 Lincoln
ter
- Vance H lab Buckeye Cotton Oil
r Sawyers la
- McClamb Jos (Willie J) lab Central
Whse h1918 Oakwood av
- Swade emp State Col r Clayton NC
- T Roosevelt cook Warren's Restr
h560 E Cabarrus
- Walter lab Buckeye Cotton Oil r RD 2
- McClamroch & Associates Tile Co
Tennyson N McClamroch pres Mrs
Grace F McClamroch v-pres 1900
Fairview av
- B F Tile Co Inc Benj F McClamroch
jr pres-treas contrs 605 E Hargett
- Benj F jr (Eliz O) pres-treas B J
McClamroch Tile and v-pres
Venetian Blind Serv Center 2705
Royster dr
- Cathrine B (wid Benj F) h1606
Glenwood av
- Catherine E r1608 Glenwood av
- Chas A r1608 Glenwood av
- Frank hlpr B F McClamroch
Tile r1610 Glenwood av
- Grace F v-pres McClamroch &
Assoc Tile h1900 Fairview rd

NORTH CAROLINA EQUIPMENT CO.

"INTERNATIONAL INDUSTRIAL POWER"

Construction and Industrial Equipment—Contractors' Supplies, Etc.

3101 Hillaboro

Tel. 3-4811

YELLOW CAB

5811

McCLAMROCH

- Tennyson N (Grace F) pres McClam-roch & Assoc Tile h1900 Fairview rd
- McCleane Amelia H Mrs spotter Oak City Lndry h335 Cannon
- McClary Esther C serv asst SBT&T r512 Oakwood av
- Jessie N (Effie J) driver White Trans h512 Oakwood av
- Robt C (Verla W) carp J N Bryan & Son h3506 Neil
- McCleane Harriett J (wid Mitchell) h210 N McDowell
- Susie r1029 W South
- McCleary Claude W (Eva R) clk State Dept Mtr Vehicles h2719 Layden
- Eva R Mrs clk State Comn for the Blind h2719 Layden
- McClees Chas J supvr State Dept Pub Instn r Rocky Mount NC
- McClellan see also McLellan
- Wm C (Dorothy H) mgr Orkin Ex-terminating h310 N King Charles rd
- McClelland T Melvin mus dir Tabernacle Bapt Ch r Wake Forest NC
- McCLENAGHAN AGENCY (C T McCLENAGHAN), GENERAL INSURANCE, 306 LANDS BLDG 133 FAYETTEVILLE, TEL 8076**
- C Trenholm (Amelia W; McClenaghan Agcy) h119 E Peace
- McClendon Wm A jr emp State Col r Newton NC
- McClennan Louise H Mrs h101 E South
- McClinton Herbert emp State Col r Gastonia NC
- McCloud see also MacLeod and McLeod
- Cath maid State Revenue Bldg h5 Smith Plaza
- J C slsmn Hunt Genl Tire r1618 Oberlin rd
- McCluney Andy lab h207 E South
- McClung A Colin (Margo D) emp agronomy dept State Col h705 E Edenton apt 3
- McClure Izora N (wid Z Vance) bkpr Caro Auto Parts h229 E Edenton apt 2G
- Kelly A clk Thiem's Record Shop r229 E Edenton
- Mayford lab Grissom's Yard Serv r Morrisville NC
- Ralph W (Florence T) slsmn Dixie Cup h1006 Nichols dr
- Susan N (wid Wm) h506 S Haywood
- Wm W supvr State Dept Pub Instn r Louis hwy NC
- McCullough see also McCullough
- Mildred D Mrs zoology dept State Col r112 Franklin rd
- McCullum see also McCullen
- Ben (Ella G) carp h K13 Washn Ter Apts
- Donald W emp State Col r Chapel Hill NC
- Edgar P (Mary F) slsmn IBM h1217 Duplin rd
- Mary F Mrs ofc sec Cooper & Haskins Archts h1217 Duplin rd
- Robt E agronomy dept State Col r30-H Verville
- McCombs C Leslie (Dorothy F) emp State Col h3000 Lewis Farm rd

Underhill Heating & Sheet Metal

722 Gaston

C. H. "Joe" Underhill

Armstrong Oil-Fired Winter Conditioner - Heating - Sheet Metal Guttering Oil Burner Service
All Work Guaranteed

Phone 5424

- McCommas Elma W Mrs clk State Dept Pub Instn r A-K19 State College
- John A animal industry State Col r7-B Verville
- McConnell Carl E emp State Col r Cary NC
- Gene emp State Col r Raleigh NC
- Geo C (Margt H) pres-genl mgr Powell-Stewart Mtr h1631 StMary's
- Harvey R jr bur mgr International News Serv h127 New Bern av apt 305
- Jas F driver White Trans r Cary NC
- Jean E studt r1631 StMary's
- Norman J emp State Col r do
- Weston R (Ruth P) driver State Hosp h944 Peace ter
- Wm E (Lucy) re-treader Blackwood's Inc h710 Glascock
- McCord Ernest F (Mary M) asst dir State Purch & Contract h127 New Bern av apt 203
- Mary M Mrs ofc sec State Bd of Elections h127 New Bern av apt 203
- McCorkle Lillian G (wid Wm O) emp State Emp Security Comn h119 Park av
- McCormick Chas M (Julia B) dishwasher Wake Cafe h908 S Person
- Doris clk Medlin-Davis r314 Hboro apt 5
- Wm L USA r YMCA
- McCotter Burney R (Margt P) agcy asst Occidental Life Ins h1517 Duplin rd
- John L (Adlaide P; McCotter Telev & Radio Serv) h1904 New Bern av
- Television & Radio Service (John L McCotter jr) 419 W Peace
- McCouit Jas G (Cainem) USA h504½ N Person
- McCoull Willie emp State Col r Whiteville NC
- McCoy see also McKay and McKoy
- Almo (Mildred D) cook Warren's Restr h1306 Holman
- Alta R maid r534 E Davie
- Annie maid r422 Patterson la
- Ara F rA14 Washn Ter Apts
- Dora maid r All Washn Ter Apts
- Edna R lndry wkr Rex Hosp r107 Bragg
- Eliz Mrs tech StAgnes Hosp r721 S East
- Ella M emp lndry State Col r210 W South
- Ernest A extn serv State Col r Elizabeth City NC
- Farley prsr Gus Russos' Hatters & Clns r416 S Person
- Felix (Amy S) jan Raleigh Bldg hA11 Washn ter apts
- Fred (Mary M) driver Jeffrey's Lbr h514 E Martin

BUY YOUR
Homesite
NOW

In Beautiful
Longview
Gardens

PHONES

2-2911
and 4-4349

•

1116

Insurance

Bldg.

336

Fayetteville'

•

CLARENCE POE,
Pres.WILLIAMS &
HAYWOOD,
Sales Agents

•

LONGVIEW
GARDENS
INC.

DIAL

7563

Lumber
Building
Materials
Paint
Millwork

CAROLINA
BUILDERS
CORPORATION

217-219 N.
DAWSON

NOLAND COMPANY, INC.

PLUMBING — HEATING — REFRIGERATION

Tel. 4-3471

206-208 S. West



WINDOW
●
MIRRORS
●
PLATE
●
AUTO GLASS
●
GLASS BLOCKS
●
PAINTS
and
VARNISHES

**PITTSBURGH
PLATE GLASS
CO.**

201 S. Boylan
Ave.
Tel.
4-2536

**COAL
WHITE
COAL
AND
OIL
CO.**



KEROSENE
and
FUEL OIL

1115
W. LENOIR

Phone
7569

FUEL

CAMERON MORTGAGE CO.

Mortgage Loans For Financing & Refinancing

2018 Cameron St. (Cameron Village)

Dial 3-5121 and 2-3967

Jack "John W." Wardlaw

INSURANCE — ESTATES — ANNUITIES

Specializing in Business Life Insurance
and Non-cancellable Disability Income for
Corporations - Partnerships - Sole
Proprietorships

1401 - 02 INSURANCE BLDG. TEL. Z-4433

McCOY

- Gattis emp Bell Bakeries r526 E Cabarrus
- Gattis jr (Rosa) brklyr h326½ Smithfield
- Geo H emp State Col r5 Johnston Ter Cbavis Heights
- Geo L lab r326½ Smithfield
- Geo W lab Pub Serv Co of NC r503 Sanders av
- Herbert lab City r RD 5
- Isabelle maid h A14 Washn Ter Apts
- Isabelle G Mrs Indry wkr Rex Hosp h107 Bragg
- Jas (Temple L) mach opr Peden Steel r Fuquay Springs NC
- Jerla lab Harvey P Walker
- Jim r312 Freeman
- Joan A chemistry dept State Col r31-A Vetville
- John lab City Dept Pub Utilities r522 E Davie
- Junius lab r A14 Washn ter apts
- Laddis M (Dorothy M) lab Peden Steel h709 S Person
- Laura M Mrs maid h913 Fville
- Mary E Mrs r514 E Martin
- Mary R Mrs clk Richd McCoy h1206 Walnut
- Mildred D Mrs cafeteria hlpr Wash Sch b1306 Holman
- Nina Mrs emp Colonial Stores h E23 Washn Ter Apts
- Ovid L (Addie) bottle washer Pine State Crmry h721 S East
- Owen hsemn Sir Walter Hotel r1206 Walnut
- Pauline (wid Jones) cafeteria hlpr Thompson Sch h536 E Lenoir
- Pester M lab Armco Drainage & Mtl Products r Apex NC
- Phillip jan Coml Bldg r106 S Fisher
- Ramsom (Sophia K) barber 404 E Davie h312 Freeman
- Richd (Mary R) confr 1224 Gill h1206 Walnut
- Ruth Indry wkr State Col r210 W South
- Saml emp City r22½ W Hayti al
- Sarab P (wid Andrew) r510 E Worth
- Sherman cook Sir Walter Hotel h714 Fville
- Viola maid State Col r A14 Washn ter Apts
- Wm E (Eliz) lab Peden Steel r721 S East
- Wm O (Isabelle G) porter Wyatt Mtr h107 Bragg
- Willie mtcemn Washn Ter Apts r A11 Washn Ter Apts
- McCracken David E animal industry State Col r2718 Clark av

McCRACKEN

- Emma L Mrs rep Hosp Care Assn r35A Vetville
- Ernest C (Ruth B) dir State Emp Serv r2129 Buckingham rd
- Jack G emp State Col r 37-A Vetville
- Supply Co Inc Thos W McCracken pres Cbas R Philpot v-pres Wm W McCracken sec-treas whol radio and telev 329 W Hargett
- Thos W (Helen) pres McCracken Sup and Tire Sls & Serv r Henderson NC
- Wm W (Wilma) sec-treas McCracken Sup and Tire Sls & Serv r Henderson NC
- McCrae Douglas studt r508 Chamberlain
- McCrory see also McCrory
- Annis H Mrs nurse Dr Robt J Ruark r1815 Glenwood av
- D Gordon (Frances E) tech WPTF Radio h2514 Vanderbilt av
- Eliz clk NC Fire Ins Rating Bur r511 E Jones
- Eunice P Mrs dir PS Cafeteria b127 Brooks av
- Louise R (wid Marion) nurse 2221 The Circle h do
- Madeline P (wid E W) supvr State Comn for the Blind h1907 Glenwood av
- Otis F (Eunice P) h127 Brooks av
- McCravey Geo (Mollie B) roofer Bakers & Brown Roofing h965 Harp ter
- McCray see also McRae
- Carter (Leola G) plstr h1216 Gill
- Eliz H Mrs r1220 Gill
- Ethel C (wid Leo) r503½ Rosengarden al
- Hubert J (Gladys R) jan State Bd of Health h325 Pugh
- Inez emp State Col r Method NC
- Junius H porter ABC Bd r Method NC
- Louida maid r607 Saunders
- Melvin (Belle) lab h1115 Hightower
- Wade H (Mary J) hlpr K&L Auto Serv r33 Lee
- McCready Bulow Mrs tchr State Sch for the Blind & Deaf r25C West Haven
- McCreary H Chas R Rev (Oscelletta P) pastor Oberlin Bapt Ch and instr Sbw Univ h715 S Blount
- Oscelletta P Mrs asst librarian Shaw Univ h715 S Blount
- McCrimmon Alton D gro 323 S Tarboro r321 do
- Ernest (Norman M) clk NC Fire Ins Rating Bur h807 E Lenoir
- Fransenia (wid W Darl) h321 S Tarboro
- Geo E (Mattie H; Caro Grill & Soda Shop) b C14 Washn Ter Apts
- Mack jan Union Bus Terminal r324 Hill
- Mattie H Mrs tchr B F Person Sch h C14 Washn Ter Apts
- Trannie maid Teachey-Womble r324 Hill
- McCrone Tom A slsmn States Iron Roofing r Rocky Mount NC
- McCrory see also McCrory
- Thos L (Geraldine G) drftsmn Edw W Waugh h415 Dixie trail
- McCullen see also McCollum



NASH-STEEL MOTOR CO., Inc.

DODGE

DODGE TRUCKS

PLYMOUTH



Sales and Service Dial 5571

Distributors Chrysler Parts

Cabarrus and McDowell

SANITARY LAUNDRY CLEANERS INC. DIAL 2-4624

RUG CLEANING

McCULLEN

- Edythe W Mrs ofc sec J A Richardson
Co r2715 Dorchester ct
- Graham atndt State Hosp r do
- Josephine W sten Stae Hosp r do
- M R tech Am Mach & Fdry
- Oscar (Rosa G) emp Elec Mtr &
Repr h315 W Lenoir
- Theo hlpr State Hosp r do
- McCullers Agnes H (wid Willie) maid
h1407 Poole rd
- Alda M maid h509 Smithfield
- Annie mgr Mary B Talhert Home
h317 E Davie
- Annie M maid r307 W Lenoir
- Annie R maid r810 S Person
- Clennie (Mary) lab h516 E Martin
- Coreatha McC Mrs elev opr Odd
Fellows Bldg h503 W South
- Corinthians maid h18 McKee
- Effie B Mrs nurse Rex Hosp h1506
Greenwood av
- Eliza J (wid Henderson) r609 Cannon
- Eloise emp Watson Seafood & Poultry
- Fondella maid r430 S Swain
- Gladys maid Rex Hosp r601 Cannon
- Goldie Inshr Launderette r714 Shaw
ct
- Hal A (Mildred M) h547 E Jones
- I Anna (wid Feland) h810 S Person
- Josephine Mrs emp State Col r Clay-
ton NC
- Maggie (wid John) h110 St Augustine
av
- Romval emp State College r Wake
Forest NC
- Rosa L r503 W South
- Rufus (Nancy) h1321 Poole rd
- Salina M waitress S&W Cafeteria
r810 S Person
- Sylvester atndt Circle Serv Sta
- Thos L slsmn S W Brewer & Son
r106 W Aycock
- Wade ydmn Shaw Univ r308 Branch
- Wilbert (Rosetta) lah r107 W Lenoir
- Willard L (Effie B) mgr Caro Coal &
Oil h1506 Greenwood dr
- Willie (Cleo P) grower J J Fallon & Co
r204 Maple
- Willie M maid City Sch r110 St Augus-
tine av
- Winston (Josephine) lab NC Products
Corp h20 Dare ter
- Winston S (Edna H) emp Dillon Sup
h16 McKee
- McCulley Andrew M (Flora H) prntr
Capitol Prntg h3105 Stanhope av
- McCulloch Geo jr (Margt W) asst eng
Jos N Farlow h3200 Hboro apt A3
- Jas E studt r2013 Glenwood av
- Norman B (Eliz E) slsmn Am Mach
& Fdry h2013 Glenwood av
- Norman B (Eliz E) slsmn Am Mach &
Fdry h2013 Glenwood av
- Norman S jr zoology dept State Col
r2013 Glenwood av
- Wm F (Lenora G) h403 Kinsey
- McCullough see also McCollough
- Chas (Louise L) porter SAL h507
Saunders
- Chas R (Nellie) civil eng State Col
h519 E Jones apt 1

SANDERS MOTOR CO.

Sales



Service

Davie & Blount—Tels. 2-0551, Nights 3-6556

"Sanders Service Satisfies"

McCULLOUGH

- Deward H (Wanda G) formn Central
Sash & Door h805 Wilmington ter
- Edith tchr PS r319 Idlewood av
- John W (Dorothy D) prof State Col
h3049 Lewis Farm rd
- Josephine maid r205 N Haywood
- Judy E (wid Danl) h603 Saunders
- Talmadge h605 W Lenoir
- Wanda G Mrs hkpr Wachovia Bk &
Tr h805 Wilmington ter
- McCullus Willie jr greenhsemn J J
Fallon Co r204 Maple
- McCumhie Donald clk Capital Sea Food
r State Hosp
- McCurdy Curtis whsemn Thurston
Mtr Lines r1636 Wake Forest rd
- Marion B (M Letha; Sir Walter Barher
Shop) h405 S Boylan av
- Mary M clk Farm Mut Ins Bur r405
S Boylan av
- McCutchen L F (Catherine D) clk Caro-
lina Freezer Locker h3027 Farrior
rd
- McCutcheon Jas (Beatrice S) porter
Graphie Press h1106 S Bloodworth
- McDade Annie B Mrs smstrs Ivey-Tay-
lor r1321 Mayfair rd
- Jack H emp State Col r Chapel Hill
NC
- John D atndt Gill's Serv Sta r221
Fowle
- Larry B research eng State Col r2212
Nohle rd
- Mary E clk Occidental Life Ins r816
N Bloodworth
- Mary H (wid Haywood) slswn Boylan-
Pearce h816 N Bloodworth
- Saml A (Betty L G) mech CP&L r213
N Harrington
- Wm lab Std Cinder Block
- McDaniel Arlander (Maggie) lab City
r425 Dakar
- Christine C Mrs waitress Warren's
Restr r124 N Harrington
- Edith L (wid Maynard S) r2551 Wake
dr
- Edw G harher Suburban Barher Shop
r521 E Jones
- Geo D (Elsie W) firemn SAL h409
Oakwood av
- Geo E emp State Col r Goldsboro NC
- Geo R USA r424 Watson
- Hugh T jr emp State Col r do
- Leaurah (wid John U) r411 Oakwood
av
- Lela M Mrs clk State Dept Mtr
Vehicles r216 Halifax
- Maggie M Mrs elev opr Capital Club
Bldg h424 Watson
- Melvin A orderly Rex Hosp r424
Watson
- Mollie A studt r424 Watson

FAIRES TRAILER CO., INC.

Distributors
MOBILE HOMES

SCHULTZ

KOZY COACH

VAGABOND

NASHUA

TRAVELO

SPARTAN

NEW MOON

ELCAR

STAR

5212 Hillsboro
Road

Phone 2-3838

Raleigh Letter Writers

*"Since 1913"*JIMMY O'NEAL
Manager

Multilithing
Vari-Typing
Personalized
Letters
Photo-Offset
Office Forms

HOOD SYSTEM
INDUSTRIAL
BANK BLDG.
122 S. SALISBURY
DIAL
2-2487

or
8273

TILLERY MILLWORK CO.

LUMBER • DOORS AND WINDOWS • BUILDING MATERIALS

OLD LOUISBURG DR.

TEL. 4-3426

SCHWINN



SHELBY

HILL'S
Inc.

105 S.
Wilmington
WHIZZER
BIKE

Sales - Service

Phone 8172

W. A.
LASSITER
MASONRY
CONTRACTOR
"WHETHER
THE JOB
IS
LARGE
OR
SMALL"
CALL
3-1172

1311

S. Person St.

CAROLINA HARDWARE COMPANY

(INCORPORATED)

Jobbers of

General Hardware and Builders' Supplies

DIAL 2-0531

233-235 SOUTH WILMINGTON ST.

OPTICAL LABORATORY

GREIG L. HICKS, Mgr.

A COMPLETE OPTICAL SERVICE

Basement Professional Bldg.

Tel. 3-4629 - 3-4620

McDANIEL

- Reeper Mrs clk SH&PWC r2504 Vanderbilt av
- Roscoe J emp Dillon Sup r Cary NC
- Vance (Reeper) slsmn Sears r2504 Vanderbilt av
- Wallace T (Lela M) trav slsmn John Rudin Co r216 Halifax
- Wm A lab City r425 Dak av
- Wm T emp State Col r Asheville NC
- McDaniels Gladys slswn Charles Stores r RD 3
- Henry S hlpr Am Junk Wreckage r RD 4
- Jack lm fxr Pilot Mills r502 Halifax
- McDearman Ella B tchr Broughton Sch h1020 W Peace apt J-3
- McDevitt John W (Rena F) dir State Personnel Dept r Wake Forest NC
- McDiarmid Georgia A (wid Xenophon) h230 E Morgan
- Helen H Mrs emp State Col r24-E Verville
- Katherine libr NC State Col Textile Lib h224 Chamberlain
- Saml N emp State Col r Morehead City NC
- McDilda Barbara slswn Sears r2405 Clark av
- McDonald Alton L (Dorothy M) press mn News & Observer r635 Smedes pl
- Ann studt r1905 McDonald la
- Anne R Mrs clk State Bd Educ h123 Woodburn rd
- Annie H (wid Neil M) h518 E Franklin
- Annie S Mrs fin sec Tabernacle Bapt Ch h2508 Fairview rd apt J3
- Blanche Mrs prsr Oak City Lndry h616 Cannon
- Charlotte L Mrs clk SAL h2107 Clark av
- Charlotte M clk-typ NC Military Dist
- D E collr Bank of Raleigh
- Daisy Y (wid Kennie) r12 Ross
- David slsmn Morris & Gorrell r2722 Dorchester ct
- David slsmn Wilson Uzzle r Garner NC
- Della Y (wid Robt) h401 Tucker
- Dora maid h315 Seawell av
- Dorothy M Mrs clk Ivey-Taylor r635 Smedes pl
- Douglas (Blanche) lab h616 Cannon
- Eddie (Martha L) lab City r1511 Cross
- Eileen Y Mrs (Raleigh Diaper Serv) h2537 Country club dr
- Eliz Mrs food chkr Sir Walter Hotel r118½ W Davie
- Ella P (wid Geo) h308 Branch
- Elsie clk Trague's Dry Cln r721 N Bloodworth
- Ethel H (wid Alex M) tchr Wiley Sch h315 Kinsey

McDONALD

- Ethel R (wid Wm B) h3013 Lewis Farm rd
- Eug G jr spl agt USF&G r805 Halifax
- Eva G (wid Quince) maid h1113 S Wilmington
- Everett L ofc sec Walker Martin Inc r605 Adams
- Flora ofc sec State Hwy Dept r301 N Blount
- Flora O emp State Col r Carthage NC
- Florine maid Rex Hosp r410 Bledsoe av
- Fredk (Charlotte L) chf clk NS Ry h2107 Clark av
- Geo O (Carrie O) driver Brogden Prod h812 Cotton pl
- Grace insp Taylor Food h120½ Fville 3d fl
- Jas C (Eileen Y; Drive In Cln) h2537 Country Club dr
- Jas D (Bonnie L) firemn NS Ry h305 Dennis av
- John B (Ann L) bkpr Viall Realty h123 Woodburn rd
- John B jr (Jane H) lwyr 336 S Salisbury R208-09 r Wake Forest NC
- John M (Lucy S) folder opr Pilot Mills h201 Gilbert av
- Lacy H slsmn Raleigh Auto Sup r Peachtree la
- Lelia (wid Wm W) nurse County Home r do
- Lotus Mrs clk Sears h114 Blanchard
- Mabel P (wid Ralph) bkpr State Col h1905 McDonald la
- Marjorie J with State Col r24-F St West Haven
- Mary I emp State Col r Carthage NC
- Matilda S (wid Eug; H Steinmetz Florist) r805 Halifax
- Milton B bellmn Sir Walter Hotel h410 S Haywood
- Monnie tchr Meth Orphanage r do
- Neil A (Shirley A) litho prsmn Edwards & Broughton r Garner NC
- Neil M jr supvr Farmers Co-op Exch r518 E Franklin
- Norman C (Esther R) mach CP&L h2713 Everett av
- Octavia h306 N State
- Patk H jr (Virginia A) prof State Col h2101 VanDyke av apt C
- Pearle S (wid R M) tchr County Sch h119 S Tarboro
- Raymond C (Opal D) emp Creditors Protective Bur h1611 Ambleside dr
- Robt L auditor Liberty Mutual Ins Co r1817½ Glenwood av
- Robt W (Catherine C) studt r1010½ Vance
- Ruth clk Johnson's Pharm r Peachtree la
- Sallie Mrs maid h323 S Haywood
- Shannon (Lotus) electn Elec Mtr & Repr h114 Blanchard
- Thelma B Mrs mach opr Caro Washboard r Garner NC
- Virgil D (Annie S) right of way mn CP&L h2508 Fairview rd apt J-3
- Willard P (Virginia W) clk PO h129 Bertie dr
- Wm A research eng State Col r 8-F Verville

ELECTRICITY IS CHEAP

USE IT TO IMPROVE YOUR BUSINESS

PEDEN**STEEL CO.**

Telephone 8828

Post Office Box 9514

Office, Plant and Warehouse . . . RALEIGH

McDONALD

- Wm B jr aud State Dept Rev r123 Woodburn rd
- Wm B jr (Grey F) slsmn h3011 Lewis Farm rd
- McDougal Carl (Evelyn D) lab Pine State Cmrty h728 S State
- Edel (Cecelia) lab h117 1/2 N State
- Eliza Mrs r728 S State
- Evelyn D Mrs dish room S&W Cafeteria h728 S State
- Linton lab L B Penny r308 W South
- Mozelle h308 W South
- Ruth maid r308 W South
- McDougal Clevelle runner S&W Cafeteria r RD 1
- Hubert (Geneva M) lab h25 W Hayti al
- Laura L home demonstration agt State Col r Clinton NC
- McDougle Leon J emp State Col r Shelby NC
- McDow Nellie M elev opr Raleigh Bldg r801 Coleman
- Reuben emp State Col r727 S Tarboro
- McDowell Alice M clk State Tchrs & Emps Retirement System r227 E Edenton
- Archie atndt Lightner Funeral Home r213 E South
- Clyde H (Frances G) dept mgr Sears h2301 Lyon
- Edwin E (Mary E) serv mgr Friden Calculating Mach h1408 Banbury rd
- Ernest (Delia M) jan Thompson-Lynch h26 N Pettigrew
- Florence tray girl Rex Hosp r410 Bledsoe
- Jesse waitress Finch's Drive In & Grill r520 E Hargett
- Lawton E (Jean B) driver Ready Mix Concrete h982 Harp ter
- M Louise r982 Harp ter
- Margt W clk Burden Dept Store r220 N Harrington
- Marshall L (Dorothy G) driver Ready Mixed Concrete r426 Halifax
- Neal D animal industry State Col r440 Halifax
- Rachel D Mrs clk CP&L r Cary NC
- Robt W (Mildred H) phys StAgnes Hosp h K6 Washn Ter Apts
- Street Apartments 401 S McDowell
- McDuffey Lucy H Mrs r1207 S Bloodworth
- McDuffie Brown furnace mn Sou Fdry r215 S State
- Carl D (Edith W) field rep Wake F Farmers Co-op h2111 Tudor pl
- Chas H mech R L Moore Pipe & Boiler h221 Pecan rd
- Edna R slswn Raleigh Ofc Sup r Marilyn dr
- Eliz J emp State Col r210 Battle
- Herman L lab SH&PWC r318 Bragg
- Mack A (Jacquelyn G) reporter News & Observer h1539 Caswell
- Viola Indrs h413 Patterson la
- McDuffy Addie M h210 Battle
- McEachern Edna emp Watson Seafood & Poultry
- Laurie (Ruth M) dir field forces State Dept Rev h2719 Kittrell dr
- Virginia D Mrs nurse h106 Horne

W. P. LAWRENCE**GENERAL INSURANCE**

Fire Auto Casualty Bonds

All Forms of Insurance Except Life

603 Capital Club Bldg. Tel. 3-5612

- McEachin Edna H Mrs processor Watson's Seafood h1513 Poole rd
- Jas (Bessie) emp City r520 Cannon
- Jos (Edna H) emp City h1513 Poole rd
- Leslie P (wid Clarence) r1908 Fairview rd
- McElheney Coy E driver Armour & Co r1130 Fuller
- Paul G mech Rawls Mtr
- McElrath Mildred D Mrs tchr County Sch h307 Oberlin rd
- McELRATH PERCY J (DELL M; DICKINSON, BRANAMAN & McELRATH), PHYSICIAN, 500 ST-MARY'S, TELS 3-8021, 3-7021 and 3-0015, h1635 VAN DYKE av, TEL 7492**
- Wm M (Mildred D) prin Fuquay Springs Sch h307 Oberlin rd
- McElroy Dora P (wid Edgar) r220 Fowle
- McElveen Eliz A ofc sec Durfey-Hoover Ins Agcy r620 Devereux
- Eunice waitress Person St Restr r512 E Edenton
- John L mach SH&PWC r620 Devereux
- Maude Mrs h512 E Edenton
- Robt E (Sally G) h620 Devereux
- Shirley A bkpr K&L Auto Serv r Willow Springs NC
- Wilbur A news reporter USDA-PMA
- McElwee Edgar W (Martha) horticulturist State Col h801 Chamberlain
- McEwen Celeste W Mrs tchr County Sch h315 S King Charles rd
- H Dwight jr (Jean) slsmn Westinghse Elec h402 N King Charles rd
- Jean Mrs buyer Hudson-Belk h402 N King Charles rd
- M Boyce (Celeste W) eng SH&PWC h315 S King Charles rd
- McFadden see also McFayden
- Geo dishwasher Village Restr r618 Oberlin rd
- Geo H & Bros Jas E deLoach agt cotton 15 W Hargett R610
- McFarland Archie (Annie M) constn wkr r804 E Cabarrus
- Henry J analyst State Personnel Dept r Durham NC
- Lila E clk-typ NC Military Dist r501 Kenmore
- Ted (Bernice) lab r828 Cotton pl
- Virginia L home demonstration agt State Col r Goldsboro NC
- Walter E (Nancy) cabtmkr Herring Sash & Door h305 New Bern av
- McFayden see also McFadden
- Carrie B Mrs drs mkr 521 Cannon av h do
- Henry C (Margt M) dir pub relations NC Educ Assn h2809 Mayview rd

**BRYAN-COOPER OIL CO.**

Established 1938

Gasoline

Kerosene

Fuel Oil

Greases

1601 WAKE FOREST ROAD

Tel. 3-3853



ELSIE SAYS,
"If It's
Borden's
It's GOT
To Be Good



The BORDEN Company

White Dairy

Products Division

RALEIGH, N. C.

**RAWLS MOTOR CO. INC****DE SOTO AND PLYMOUTH**BEST PLACE TO BUY
NEW AND USED CARSSALES 2-4345
DIAL SERVICE 2-4141



ELEANOR VOORHEES

615-617
HILLSBORO ST.
PHONE
3-9261
REAL ESTATE

Prompt
Efficient
RADIO
SERVICE
DIAL
P 2 D
i 3 e
c 3 l
k 9 i
, 9 v
, 5 e
u 0 r
p 0 y

**Taylor
Radio &
Electrical
Co.**

224 E.
Martin St.

Sales
and
Service



The Beer That Made Milwaukee Famous

WAKE WHOLESALE CO.

320 S. Harrington

Tel. 3-1556

DAVID H. MASSEY

PAINTING & PAPERING

• HOME • COMMERCIAL • INDUSTRIAL
221 Ashe Pl. 3-0632

McFAYDEN

- Henry G (Madelon J) clk NC Cotton Growers Co-op Assn r204 Park av
- Madelon J Mrs clk State Bd Health r204 Park av
- Streby L (Carrie B) jan Greyhound h521 Cannon av
- McFee Donald M (Wyoelene T) prntr News & Observer h2717 Cooleemee dr
- McGahÿ Wm L county agt State Col r Washington NC
- McGalliard A Ruble Mrs librarian News & Observer h408 Glascock
- Ethel A sten State Dept Agrl r220 Hillsboro
- Harry W (A Ruble) asst state atty genl h408 Glascock
- McGarland Wm Indry emp State Col r922 S Bloodworth
- McGasky Dorothy Mrs h912 Peace ter

McGeady Jos P eng L E Wooten & Co r107 Chamberlain
McGeary J K rep State Dept of Lab r Asheville NC

- McGee see also Magee and McGhee
- Ben (Maxine H) carder Pilot Mills h1141 N Blount
- Boyd clk P G Snipes Co r717 Gaston
- Chas (Bessie M; McGee Produce) h605 Kirby
- Chester F (Lois S) clk City Mkt h505 Florence apt 4
- Cleve S driver Atlas Sup r938 Harp ter
- Danl electn Elec Mtr & Repr r Durham NC
- Dwight M (Mae V) h810 Brooklyn
- Ed slsmn Brown-Rogers-Dixson r Mt Olive NC
- Edith Mrs emp State Emp Security Comn r710 W Jones
- Iowa Mrs with Person St Food Mkt h411 N Blount
- Jesse porter Bernhard's r K8 Washn Ter Apts
- Lois S Mrs wrapper Piggly Wiggly Stores h505 Florence apt 4
- Mae N Mrs waitress Village Restr h810 Brooklyn
- Margt C ofc sec State Col r Snow Hill NC
- Martha B Mrs sec White Shrine r Wil-Mar Grove
- Mary H Mrs waitress Person St Sandwich Shop h803 Wilmington ter
- Monnie N Mrs pick out hd Pilot Mills h910 N West
- Otha L (Rudine W) agt Southland Life Ins h307 Pace
- Produce Co (Purvis W McGee Lester C Ennis) whol 319 S Blount

McGEE

- Produce Co (Chas McGee) whol 321 S East
- Purvis W (Iowa E; McGee Prod; Person St Food Mkt) h411 N Blount
- Roy L clk Person St Food Mkt r411 N Blount
- Rudine W Mrs opr SBT&T h307 Pace
- Thos M mach opr C C Mangum r Cary NC
- N Dewey (Ada Y) supt of money orders PO h909 W Peace
- W Henry (Ruth R) mech Rawls Mtr r614 S Salisbury
- Wm A (Monnie N) h910 N West
- Wm C studt r10 Enterprise
- Wm J (Dorothy E) slsmn Natl Cash Register h1624 Lorraine rd
- McGehee Ralph M research eng State Col r Apt 4-G Vetville
- McGhee see also Magee and McGee
- Alton C (Judy U) installer Holland Furnace h2012 Wake Forest rd
- David R driver White Trans r623 Wills Forest
- Dorothy chief techn Rex Hosp r do
- Edw G (Evie H) capt City Fire Dept h713 Devereux
- J Boyd clk PD Snipes Co r717 Gaston
- Jean studt r2408 Beechridge rd
- Leah R (wid Cleveland D) r407 E Jones
- Malcolm E (Eliz M; Caro Mtr Sls) h217 N East
- Marvin C (Dorothy C) mech Raleigh Tractor & Truck h409 E Jones
- Mary A Mrs acctg clk State Treas Dept h1416 Jackson
- Ralph O USA r407 E Jones
- Roscoe W (Amarylls H) auto mech State Hwy Patrol r219 Powell dr
- Sam W driver White Trans r301 Powell dr
- Saml F (Nancy) personnel mgr SAL h2408 Beechridge rd
- Saml F jr USA r2408 Beechridge rd
- Swanson C (Lena S) driver Atlas Sup h938 Harp Ter
- Wm R (Lucy A) furn rms 113½ W Martin h do
- McGill Albertina Y maid r C28 Cannon
- Bennie E (Sarah W) driver Caro Coal & Oil h628 Cannon
- Eva L (wid Harold) r2732 Layden
- Geo Rev (June) pastor Westover Metl Ch h307 Grand av
- Olin B (Dorothy F) USAF r225 Forest rd
- McGilli's Arlene P Mrs emp State Capitol Life Ins r13 Bagwell av
- Richd J (Arlene P) studt r13 Bagwell av
- McGilvary Allie M agricultural extn serv State Col r Sanford NC
- McGinnis Donald J research eng State Col r2220 Hillsboro
- Jas W Rev (Faye M) asst pastor First Presby Ch h2306 Hales rd
- Lossie S (wid Jas W) h508 Polk
- McGlohan Rebecca ofc sec State Legislature r301 N Blount
- McGlamery Edith B Mrs extn serv State Col r Concord NC
- McGlaughon Hugh K (Jane D) clk Wachovia Bk & Tr h2348 Bernard

O. C. PENNINGTON Sole Owners JAS. W. SMITH

Pennington-Smith Funeral Home

(Formerly Yelverton's Funeral Home)

104 S. DAWSON ST.

PHONE 7743

FERGUSON'S HARDWARE

HARDWARE AND STAG PAINTS

2904 HILLSBORO

PHONE 2-4877 and 2-3030

McGLAUGHON

- Robt E (Ruby J) r1601 StMary's
- Ruby J Mrs tchr Murphey Sch r1601 StMary's
- McGowan Carl W (Ruby R) clk Esso h501 N King Charles rd
- Ellsworth emp State Col r42-G West Haven
- Jas (Henrietta) lab NS Ry h1109 E Lane
- Raymond W (Mildred P) design eng SH&WPC h3101 Georgian ter
- McGranahan Jas A jr (Virginia H) dept mgr Sears h3200 Hboro apt C1
- McGraw Alton J (Helen H) mgr Sherwin Williams h1020 W Peace apt K-3
- Frances O Richmond County extn serv State Col r Rockingham N C
- Jas (Helena W) gro 101 S Blount h do
- McGregor Jas ydmn r607 Saunders
- McGuffin Ruth L Mrs asst mgr Seaboard Finance r RD 6
- McGuire John F jr hlpr SAL h620 Tower
- John P h2313 Bedford av
- Sam P USA r2313 Bedford av
- Wilbur USA r2313 Bedford av
- McHargue Sidney L tchr State Col r10 Bagwell av
- McHilse Gus (Ethel L) asst mgr Capital Billiard Parlor r2404 Poole rd
- McIlhenny Carrie (wid Mack) h2408 Bedford av
- McInnes Cornelia (wid Robt C) ofc sec NC Bankers Assn h1020 W Peace apt F6
- Julius S (Maude P) dept mgr CP&L h1821 Glenwood av
- Maude P Mrs county home dmnstn agt h1821 Glenwood av
- McInnis Alice P phys 502 StMary's r Wendell Hwy
- McIntosh John A (Doris F) agt Home Beneficial Life Ins h1708 Poole rd
- Merle J (Violet E) physerogolist State Col h7 Enterprise
- McIntyre Alice maid Sir Walter Hotel r216 E Lenoir
- Bessie F Mrs emp Watson Seafood & Poultry h424 Alston
- C Dan analyst State Personnel Dept r122 Park av
- David M research eng State Col r200 Brooks av
- Frances maid r424 Alston
- Geo lab r424 Alston
- Jas F jr acct R L Steele & Co r Garner NC
- Julian H plant pathology State Col r Bagwell Dorm
- Martin L (Anne M) asst horticulturist State Col h4105 Western blvd
- Wm W jr (Carolyn S) asst supt of State Parks State Dept Cons & Development h1612 Oberlin rd
- McIver Alf F barber Esquire Barber Shop r527 Hillsboro
- Alton F jr (Lou C) adj Lumberman's Mut Casualty h2419 Greenway ter
- Chandler H (Winifred I) mgr Bus Terminal Restr h1609 N Blount
- Eliz K Mrs chief tel opr Rex Hosp h3 Dixie dr
- Iver (Florence E) bkpr Montgomery-Green h2811 Gordon

MATTHEWS SHADE COMPANY

MANUFACTURERS
Venetian Blinds, Draperies, Shades,
Awnings

All Products Nationally Advertised
Dial 3-5503

3815 Hillsboro St. opp Meredith College

McIVER

- Julia E plant pathology State Col r Bagwell Dorm
- Lou C Mrs ofc sec Compensation Rating & Insp Bur h2419 Greenway ter
- Lovella emp State College r216 Lee
- Wilbur L (Nell L) grand sec Grand Lodge of AF & AM of N C and sec-treas N C Masonic Foundation h1913 Glenwood av
- Willis (Lena M) h112 W Johnson
- McIvers David orderly Rex Hosp r405 W Lenoir
- McJankin Irma D Mrs ofc sec State College r Statesville N C
- McKaughan Clayton C emp State College r Whitsett N C
- Vann C with State College r do
- McKay see also McCoy and McKoy
- Annie maid r1719 Poole rd
- Cecil (Clara) studt r416 Halifax
- Clara Mrs clk N C School Supply r416 Halifax
- James W mech Yates Auto Service r Durham N C
- Mary (wid Sandene) h1308 E Lane
- Richard W (Marie) instructor State Hosp r Wake Forest N C
- Robt driver Milner Stores r112 Camden
- Samuel jr (Eliz G) lab Cameron Village Inc h C-13 Washn ter apts
- McKean A Keith F (Cath S) emp State College h1204 Duplin rd
- McKee Alonzo J (Corinne S) clk A&P h3019 Mayview rd
- David asst mgr Colonial Stores r715 N Blount
- Edwin D jr emp GMAC h112 E Jones
- Grace T (wid Edw R) h112 E Jones
- James (Lucille A) asst sec-treas-mgr N C Products Corp h114½ S Dawson
- James F (Jane) aud McCracken Sup and Tire Sls & Serv r816 Runnymede rd
- Marguerite L (wid James) r114 S Dawson
- Nash D (Pauline L) adjutant Am Legion h603 Harvey
- Paul A (Bessie H) USN h1332 Banbury rd
- Robt G dept mgr Burlington Mills r908 W Johnson
- McKeel Martha A clk CP & L r216 E Whitaker Mill rd
- McKeeman Clyde A mech eng State College r2705 Rosedale ave
- McKeever Katherine M Mrs clk State College h1606 Benehan
- Sturgis (Kath M) emp State College h1606 Benehan
- McKeithan Lelia M Mrs waitress The Gateway h919 Wilmington ter

CHEROKEE BRICK CO.

Manufacturers and Distributors

703 THE COMMERCIAL BLDG.

PHONE 6324

BAGWELL & BAGWELL

WALTER L.
BAGWELL
and
LARRY E.
BAGWELL

ALL FORMS
OF
Insurance

300
S. SALISBURY

DIAL
6667

WILSON UZZLE INC.



Cadillac
Oldsmobile
and
Quality
Used
Cars

Sales and
Service

421
Fayetteville
St.

DIAL
2-4474

HIGHWAY & INDUSTRIAL EQUIPMENT CO.

Engine Parts
In Stock

Gasoline
and
Diesel

Truck/
Tractor/
Road
Machinery

5213
HILLSBORO RD.
BEYOND
FAIRGROUNDS

PHONES

3-1064

2-3956

Marion B. Medlin
REAL ESTATE and INSURANCE

Tels. 3-5707 and 3-5708

3919 Western Blvd.

Allison-Leinster, Inc.

Life—Fire—Bonds—Casualty—Automobile
RALEIGH B. & L. BLDG.

Dial 2-1632
for
INSURANCE

Raleigh Tractor & Truck Company



Your Dial
5871
Dealer Parts 3-2548
GARNER ROAD AT CITY LIMITS

McKEITHAN

- Norma sten N C Fire Ins Rating Bur r118 East Park dr
- McKellar Julian T (Cath L) driver Greyhound h213 Dennis av
- McKelvey Norman D aud New Amsterdam Casualty r Brookside rd
- McKenny Adon driver White Coal & Oil r918 S McDowell
- McKenzie Alex D (Marie J) elec contr Glenwood av h1823 Glenwood av
- Ann serv reprmn Sou Bell Tel & T r1823 Glenwood av
- Chas brkmm N S Ry r809½ N Bloodworth
- Clarence H switchmn NS Ry r809½ N Bloodworth
- Eleanor ofc sec GMAC r783 Hboro apt W3A
- Ellen S h753 Hboro apt B103
- Jeanne Mrs clk Ivey-Taylor h2205 Milburnie rd
- Katherine H Mrs clk Wachovia Bk & Tr h1212½ Glenwood av
- Murphy G jr (Kath H) prof State College h1212½ Glenwd av
- Ola B Mrs smstrs State Hosp r Sunrise av
- Perry (Jeanne) h2205 Milburnie rd
- Pirl K (Ruby S) bus opr Caro Coach h511 Holden
- Ruby S Mrs opr W U Teleg h511 Holden
- Ruth (wid C Herbert) nurse 809½ N Bloodworth h do
- McKeown Bobby J (Lois A) trav slsmn Chas W Brown Co h2506 Country Club ct
- McKethan James maintenance Sir Walter Hotel r313 E Cabarrus
- McKimmon Arth jr (Eliz B; Edwards & McKimmon) h823 Bryan
- McKIMMON HENRY H (IDA S), V-PRES WILLA N MCKIMMON INSURANCE AGENCY and ASST MGR GREAT AMERICAN INSURANCE CO, h2121 STIMARY'S, TEL 6559**
- Jane S (wid Chas) r2814 O'Berry apt 3
- Katherine C Mrs clk State College h2814 O'Berry apt 3
- Willia N (wid James) pres Willa N McKimmon Ins Agcy h20 Mayo apt E3
- Willia N Insurance Agency Inc Mrs Willa N McKimmon pres Henry H McKimmon v-pres Mrs Cornelia M Trott sec-treas 320 S Salisbury R411
- Wm S (Kath C) sec chief State Bd Health h2814 O'Berry apt 3
- McKinley Geo A (Margt C) eng SH & PWC h2108 Cowper dr
- Glenn E instr State College r apt 3-A Western blvd

McKINLEY

- Raeford (Gladys) mtecmn City Housing Authority h705 E Lenoir
- McKinney Anne A Mrs tel opr Boylan-Pearce h512 Holden
- Clara B (wid Gaston) clk State Tchrs & Emps Retirement System h2304 Bernard
- Clara H Mrs smstrs Boylan-Pearce h1612 Sunrise av
- Clarence D (Illa M) staff mgr Durham Life Ins h1108 Norris
- Clarence D jr (Anne A) chf clk CP & L h512 Holden
- Doris M sten CP & L r2304 Bernard
- Gussie M h2206 Stafford av
- Illa M Mrs slswn Boylan-Pearce h1108 Norris
- Ira A (Janie B) USMC r126 S Harrington
- J Ronald (Shirley H) clk N C Equip h515 Holden
- Leland H (Margt) slsmn S W Brewer & Son h1209 Wake Forest rd
- Milton E (Lucille B) repr SBT & T h509 Holden
- W Herbert (Clara H) h1612 Sunrise av
- McKinnie Samuel porter Village Pharmacy r537 E Davie
- McKinnon A J adj First Citizens Bk & Tr r404 W Whitaker Mill rd
- Clyde H civil eng State College r High Point N C
- Danl R confr 815 Fville h826½ do
- Dunnaway lab City Street Dept
- Georgianna Mrs emp State College r Wendell N C
- Sarah sten U S Selective Serv System r1082 Nichols dr
- McKinzie Jake emp State College r Middlesex N C
- McKnight B Edw (Nevada M) lab Raleigh Waste Paper h307 W Lenoir
- Carter (Helen M) lab Reliable Transport h Sawyer rd
- Dewey (Margt W) lab h1008 E Martin
- Lillian M Mrs clk USDA PMA h38 Bagwell av
- Margt M Mrs (Dewey) maid Business Men's Health Club h1008 E Martin
- Shirley waitress Elks Club r1008 E Martin
- W A Grocery (Wm A McKnight) 3021 Hboro
- Wm A (Annie C; W A McKnight Gro) h28 Shepherd
- Willie animal industry State College r do
- McKoy see also McCoy and McKay
- Allison emp State College r Apex N C
- Ambus (Fannie) h Plum
- Annie M maid r Plum
- Bethel driver Caro Stge & Distr r RD 3
- Edna Lee nurse Rex Hosp r do
- James E (Mary M) serv mn C C Mtr h711 S Bloodworth
- Mattie emp State College r Raleigh N C
- Rankton L lab Nehi r RD 5
- Romte L hlpr Barnes Mtr & Parts r Chalybeate Springs N C
- McLain see also McClain and McLean
- Alethia cook Wake Cafe r754½ Fville
- Alexander H lab York Bldg Co Inc r Holly Springs N C

J. F. WILLIS SHEET METAL WORKS

HEATING — ROOFING — WINTER CONDITIONING

Peace at Halifax

Phone 6921 and 4-2800

AMBULANCE — DIAL 3-8678

MITCHELL FUNERAL HOME INC.

HARLOWE W. MIMS, Pres.—Mgr.

LONG ELECTRIC CO.
ELECTRICAL CONTRACTORS
All Types Electrical Wiring
 205 Bickett Blvd. Tel. 3-9311

McLAIN
 --Bennie hlpr Walker's Wood Yard r1001 E Davie
 --James (Florine) lab N C Products Corp h754½ Fville
 --John C (Annie M) lab Ptsbgh Glass h728 S Bloodworth
 --Joshua atndt Lee & Will Inc r212 Worth
 --Lonnie (Lucy M) lab h1451 Sawyer rd
 --Ralph lab r1451 Sawyer rd
 --Ralph E prof Meredith College h311 Faircloth
 McLamb Arlon C attendant State Hosp r do
 --Elsie cash Colonial Stores r312 E Edenton
 --Garland D (Delitha M) fxr Am Woolen h1240 Daladams
 --Gary B emp State College r Clinton N C
 --Harold D stock clk Farm Bureau Life Ins r5 E Edenton
 --James E attendant State Hosp r do
 --James H (Joyce I) attendant State Hosp r do
 --Joyce I Mrs attendant State Hosp r do
 --Kenneth mgr Suburban Furn Mart r905 Glenwd av
 --Louise asst bkpr Wilson Uzzle r202 Groveland av
 --Orell Mrs sup matron Meth Orphanage r do
 --Robt A emp State College r129 N Wilmington
 --Vance emp J F Willis Sheet Metal Works r Sawyers' la
 McLand Harold B clk Farm Bur Mut Auto Ins r5 E Edenton
 McLaughlin Foil W (Pauline C) emp Agronomy dept State College h130 Woodburn rd
 --John C (Martha R) dept mgr Sears h1316 Banbury rd
 --Martha R Mrs clk County Bd of Elections h1316 Banbury rd
 --Paul F (Ruby H) mech Super Serv Garage h1742 US Hwy 15a South
 --Ruby H Mrs slswn Wood's h1742 US Hwy 15a South
McLAURIN & CO, WILLIAM L McLAURIN
MGR, FUEL OIL, EMERGENCY DELIVERY, DAY, NIGHT, SUNDAYS, HOLIDAYS, METERED SERVICE, PROMPT DELIVERY, 1431 WAKE FOREST rd, TEL 3-0907
 --& Co (Wm L McLaurin) auto parking 400 S Salisbury
 --Darrell J mgr Hudson Belk Customer Parking h608 N Boylan av
 --Flora C typ-clk County Bd Pub Welfare r220 Hillsboro
 --Wm L (Martha H; McLaurin & Co) h1431 Wake Forest rd
 --Wm M (Alice H) supt J A Jones Constn h1814 Watkins
 McLawhorn M Toko Mrs clk State Dept Mtr Vehicles h809 Peace ter
 McLawhorn Daklmo tchr Broughton Sch h783 Hboro apt T3B
 --Elbert waiter Victory Restr r3131 Stanhope av
 --John D jr aud State Dept Rev r Cary N C
 McLean see also McClain and McLain
 --Alma W Mrs (Red & White Gro) h422 Cutler
 --Alton L jr (Dorothy) pharm h510 Carolina Pines av

McLEAN
 --Angelo USA r505 E Edenton
 --Ann Mrs dancing sch 618 Hboro h do
 --Arneal W (Hasty C) porter Harmon Mtr h410 Bragg
 --Bernard C (Marie S) T V servmn Tire Sls & Serv h407 N Bloodworth
 --Carley B (Lorene G) h623 Kirby
 --Chas B slsmn Wake Whol r623 Kirby
 --Clarence hlpr K & L Auto Serv r709 E Martin
 --Clarence W (Eliz G) exp hndlr Ry Exp h211 Cox av
 --Clement servmn McCracken Sup r921 Park ter
 --Cleveland A porter Harmon Mtr r707 S Person
 --Curley prsr Am Zoric Clns r31 McKee
 --Dan (Hattie H) whsemn Colonial Stores r E24 Washn ter apts
 --David W (Clara F) ship clk Martin Millwork h921 Harp ter
 --David W jr studt r921 Harp ter
 --Duncan D carrier PO h3017 Churchill rd
 --Edgar (Lillie M) emp State College h313 E Cabarrus apt 2
 --Eunice M (Alma W) dept mgr A & P h42; Cutler
 --Fannie R h906½ Fville
 --Grayce emp State College r1508 Hillsboro
 --Guy emp State Emp Security Comn r322 W Jones
 --James (Cornelia H) jan Occidental Life Ins h818 Fville
 --James A emp State College r Waxhaw N C
 --James A (Ann; United Arts Institute) h618 Hboro
 --James M (Luree H) driver Colonial Stores h821 N King Charles rd
 --James M lab r817 Ellington
 --Jasper R mach opr C C Mangum r Coat. N C
 --John D (Margt S) mech John W Evans Son h1303 Filmore
 --John E emp State College r Jackson Springs N C
 --John L (Lessie W) rental mgr Adams Terry Rental h116 Colleton rd
 --John P h227½ E Lenoir
 --Leetta C Mrs maid Ins Bldg h817 Ellington
 --Loroye r505 E Edenton
 --Lorene G Mrs bkpr Ideal Paint & Wall Paper h623 Kirby
 --Lucy J (wid John) maid h505 E Edenton
 --Madie prsr Carolina Clns r544 E Cabarrus
 --Margt C ofc sec N C Forestry Assn r1020 W Peace apt D2
 --Margt G asst librn Shaw Univ r Fville N C
 --Marguerite clk Mrs Alma W McLean r422 Cutler

**WRIGHT
 CONSTRUCTION
 CO.**

**GENERAL
 CONTRACTING
 RENTALS**

**600
 Lawyers
 Bldg.**

DIAL 3-6796



**ROBERT
 VERNON
 INC.**

Home of the
 "HENRY J"

**SALES
 SERVICE
 PARTS
 GENERAL
 REPAIRING**

112 W. DAVIE

TEL.
3-6481

JOHNSON LUMBER CO.

ROUGH AND DRESSED LUMBER — RETAIL AND WHOLESALE
 GARNER, N. C. P. O. BOX 244 TEL. 29-3801

MG AND JAUGAR

Sales & Service

 Repair on any car
 24-Hour Service
 3 Wreckers

"HAVE
A
COKE"



"COKE"
MEANS

Coca-Cola

The
Capital

Coca-Cola

Bottling
Co.

Phone
4-2551

 1201 HILLSBORO
 TEL. 3-9762

**ASSOCIATED
REALTY
and
SALES CO.**

McLEAN

- Marion S emp State College r Warrenton N C
- Mary cook Wake's Cafe h228 E Lenoir
- Mildred S ofc clk Bell Bakeries r Durham N C
- Mennie B Mrs tex wkr Pilot Mills h1110 Harp
- Munn constn wkr SH & PWC r603 Adams
- Nancy G ofc sec State College r1508 Hillsboro
- Oris C mach C C Mangum r Angier N C
- Orphelia emp State College r Bunn-lene N C
- R Coy fillingholder Pilot Mills r1110 Harp
- Retha R Mrs clk Heilig Levine r Willow Springs N C
- Robt (Ella) lab h Fville rd
- Robt C (Minnie B) weaver Pilot Mills h1110 Harp
- Samuel (Estelle) emp F D Cline Constn h519 Hiebs al
- Thelma prsr Carolina Clns r724 E Martin
- Vera A Mrs opr SBT & T r2038 Wake Forest rd
- Willa G Rev h413 Cannon
- Wm H (Fannie E) h6 W Franklin
- Wm H jr emp State College r6 W Franklin
- Willie painter Penden Steel r413 Cannon

McLeen Ernest laundry wkr Rex Hosp r105 W Cabarrus

McLellan see also McClellan

--Stores Co Willis J Edwards mgr dept store 226-32 Fville

McLendon Alvin C emp State College r Elizabethtown N C

--Chas H (Joyce C) prin Washn Elementary and Washn High School h121 S Tarboro

--Joyce C Mrs librn Washn Sch h121 S Tarboro

--Larry L county agent State College r Elizabeth Cith N C

--Lucille M notary 1815 E Lenoir r do

--William M (Ruth A) bus opr Caro Coach r1002 Wake Forest rd

McLeod see also MacLeod and McCloud

--D Graham (Dorothy D) with Dillon Carson Implt h1600 Jarvis

--Danl H (Lillian C) int dec 2604 Kilgore av r do

--David (Pauline F) lab r1205 S Person

--Ella Mrs maid h512 E Martin

--Etta L Mrs billing clk Health Publications Institute r557 New Bern av

--Esther S opr Peggy & Virginia's Beauty Salon h112 Russ

--Harry A emp State College r UK-46

Vetville

Vetville

Vetville

Vetville

Vetville

Vetville

Vetville

Vetville

Vetville

Vetville

Vetville

Vetville

Vetville

Vetville

Vetville

Vetville

Vetville

Vetville

Vetville

McLEOD

- Harvey mech Nash Steele Mtr r Smithfield N C
- Inez maid Sir Walter Hotel r612 Jamaica dr
- J Philip investigator Retail Credit r RD 6
- J T asst dir distribution Farmers Co-Op Exch h1851 Smallwood dr
- James R jr credit mgr Hunt Genl Tire r1618 Oberlin rd
- John F (Minnie M) driver City h214 E Aycock
- Laura D (wid Henry) maid h504 N West
- Lawrence (Marion) lab Caro Bldrs r504 N West
- Lettie M Mrs tchr County Sch 1851 Smallwood dr
- Lillian C Mrs slswn Mother & Daughter h2604 Kilgore av
- M R corn inspector State College r Mt Pleasant N C
- Marilyn studt r2604 Kilgore av
- Mary A ofc sec Raleigh Tourist & Convention Assn r1629 St Mary's
- Minnie M Mrs nurse 214 E Aycock h do
- Neal D dept mgr Sears r RD 3
- Neil H (Mary J) h918 Vance

**McLEOD OLLEN D (CHRISTIE M),
ASST V-PRES WACHOVIA BANK &
TRUST CO, h2224 CRESTON rd,
TEL 2-2625**

--Paul D (Leone W) slsmn McLeod & Watson r1106 Mordecai dr

--Ray pntr Wm A Pahl r Angier N C

**McLEOD & WATSON, FRANK I WATSON
PRES, HOME OF HART SHAFFNER &
MARK CLOTHES, MANHATTAN and
ARROW SHIRTS, MEN'S FURNISH-
INGS, ODD FELLOWS BLDG 19-21
W HARGETT, TEL 7086**

--Willie (Nellie B) food service wkr State Hosp h121 Bledsoe av

McLoy Edw (Omie L) r355½ E Edenton

McMahan Edgar O emp State College

r Laurinburg N C

--Edw H (Kathleen J) comnr Utilities

Comn h1619 Craig

--Edw H jr emp SH & PWC r1619 Craig

--Kathleen J Mrs tchr County Sch h1619

Craig

--Lemuel U emp State College r King

Mountain N C

--Sarah J asst tech Western Elec r1619

Craig

McManaway Charles K emp Walker Martin

Inc

--George W jr emp State College r UK-32

Vetville

--Lucille E opr SBT & T r RD 4

McMannen James H (Lula J) bellmn Sir

Walter Hotel h313 E Cabarrus apt 4

McManus Ada C (wid Roe) r140 N Lord

Ashley rd

--Hugh F jr (Kay C) phys 722 St Mary's

h3331 White Oak rd

--James H (Lula J) tchr h B36 Washn ter

apts

--John Q investigator State Ins Dept

r Charlotte N C

--Lula J Mrs tchr County Sch h B36 Washn

ter apts

--Mary waitress Finch's Drive In & Grill

r Cary N C

CAPITAL ICE & COAL CO., Inc.

COAL
Heat

**FUEL OIL
DIAL 5589**

ICE
Cool

CAROLINA REALTY CO.

A COMPLETE REAL ESTATE SERVICE

SALES — INSURANCE — MORTGAGE LOANS

308 Security Bank Bldg.

Dial 2-1846

McMester Florenco maid h718 S Dawson
McMichael Josephine M (wid John) r222 E
Worth

--Otis (Pearlena D) lab Lassiter Constr
h222 E Worth

McMillan see also MacMillan

--Bessie R Mrs emp State College h116
East Park dr

--Clarence (Maurice) butler Governor's
Mansion h130½ W Lenoir

--Danl S (Bessie R) group chf US Bur Int
Rev Agts h116 East Park dr

--E Preston (Mozelle R) barber Raleigh
Hotel Barber Shop h809 W South

--Emma M Mrs tchr P S r2913 Fville

--Hattie maid State Sch for the Blind &
Deaf r do

--Ina D Mrs ofc mgr N C Tuberculosis
Assn h2716 St Mary's

--J lab Seaboard RR

--John (Emma M) lab F D Cline Paving
r913 Fville

--Lawrence J (Mary C) mdse mgr Sears
h2711 Ashland

--Mary J clk Compensation Rating & Insp
Bur r5 E Edenton

--Nancy nurse r804 N Blount apt 2

McMillan Robt Leroy (Mary L; Douglass
& McMillan), Attorney-at-Law, Suite
1004 Insurance Bldg 336 Fayetteville,
Tels 9903 and 2-8182, h1810 Park dr,
Tel 7048

McMillen Anna E Mrs clk N C Foundation
Seed Producers h3008 Grant av
--Russell W (Anna B) mgr N C Foundation
Seed Producers h3008 Grant av
--Thurmond hlpr Ballentine's Restr
--Ethel insp N C State Bd of Cosmetic Art
r Fayetteville N C

McMillon Tommie J (Ruby) driver Grey-
hound r16 Daisy

McMorrow Audbert L (Betty S) undwrtr
Farm Bur Mut Auto Ins h1202 Watauga

McMullan Harry (Patrica B) State Atty Genl
h107 E Lane apt 1

McMullen Robt compositor Pittman
Prntg r408 Lansing

McMurray Andy asphalt wkr Cline
Paving r Wilson N C

--Birch L emp State College r do

--Sadie M Mrs insp Pilot Mills h941
Peace ter

McNabb Glenn L ship clk The Std Sup
r Cary N C

McNair Bill (Jerusha) investigator r112
Camden

--Fannie J dietitian Shaw Univ r do

--LeRoy whsemn ABC Bd r314 Jamaica

--Nancy L clk Farm Bur Mut Auto Ins
r205 Pine

--Wm (Eliza) hlpr David G Allen h207
Battle

--Wm E exam State Banking Dept r San-
ford N C

McNairy Chas B sec-treas Security Bldg
r Goldsboro N C

McNally John M (Mae V) swtchmn NS Ry
h1514 Sunrise av

--Katie B Mrs clk-typ State Dept Rev
r Garner N C

--William R (Katie B) lineman CP & L
r Garner N C

Associated Realty & Sales Co.



ANTIQUES

DEALER

1201 Hillsboro

Tel. 3-9762

McNamara Ivey A slswn Efird's r RD 3

--Thos P studt r130 Hawthorne rd

McNeal see also McNeil and McNeill

--Beatrice Mrs maid State Sch for the
Blind & Deaf r do

--Charlie hlpr Krispy Kreme Doughnut

--Ethel F Mrs clk-sten State Dept of Tax
Research r526 N Bloodworth

--Wm slswn Conn-Gower Pontiac r RD 4

--Willie jan State Sch for the Blind & Deaf
r do

McNeely Rowe R emp State College
r Statesville N C

McNeil see also McNeal and McNeill

--Ada (wid Clarence) maid h713½ E Mar-
tin

--Alice r550 E Edenton

--Blanch (wid Lonnie)-maid Ins Bldg h419
Montague pl

--Carl H (Eloise B) cook Hofbrau h1212 E
Martin

--Charlie K (Dorothy R) baker Krispy
Kreme h3 Lincoln ter

--Cleo maid r15 Hunter

--Cleveland H (Irene U) lab Caro Bldrs
r709 S East

--Delores hlpr Pub Schs Cafeterias r203
Cannon

--Edith cook State House Restr r213 E
South

--Eloise B Mrs hlpr Pub Schs Cafeterias
h1212 E Martin

--Evangeline maid Rex Hosp r507 E Eden-
ton

--Henrietta M (wid James) maid r316
Jamaica

--Henry jr (Maggie M) lab r207 Idlewild
av

--James E porter Brantley's Drug Store
r742 Fville

--James T atndt Berry's Esso Serv
r Varina N C

--Leanna r513½ S Bloodworth

--Lena tray girl Rex Hosp r317 E Davie

--LeRoy porter ABC Bd r314 Jamaica

--Lester (Helen M; McNeil Tire Shop)
h742 Fville

--Lester (Hazel) lab h318 Camden

--Louise J Mrs clk State Medical Exam
h2619 Noble rd

--Oris (Gladys B) hlpr Wake Tire h1208
Mangum

--Otho lab r219 Smithfield

--Richd H hlpr Askew's r Angier N C

--Robt (Delzora C) driver Caro Stge &
Distr h334 Cannon

--Wm (Jessie M) USA r1106 S Bloodworth

--Willie cln S & W Cafeteria r State
School for Blind

McNeill see also McNeal and McNeil

--Apartments 127 Halifax

AMBULANCE
SERVICE

BROWN'S FUNERAL HOME, Inc.

"Service Since 1836"

R. W. WYNN, JR., Manager

Dial 8839

Nash
AUTO SALES
AND SERVICE

Atkins Motors, Inc.

BLOUNT AND MORGAN STS.

Phones 2-4631 and 2-4632

HART

ELECTRICAL
&
HEATING
SERVICE INC.



GENERAL
WIRING
and
REPAIR WORK

OIL BURNER
INSTALLATION
and
SERVICE

HEATING
CONTROL
SPECIALISTS

510
St. Mary's St.

PHONE

2-4905



**Thompson
Electrical
Co., Inc.**

Contractors
Wiring
Fixtures

SINCE
1907

315
N. DAWSON
STREET

DIAL
2-2436



MERRIMAN MOTORS, Inc.

DISTRIBUTORS—SALES AND SERVICE

116-128 E. Morgan

Tel. 8842

Wm. C. Vick

GENERAL CONTRACTOR

3114 Hillsboro

Phone 2-0780

McNEILL

- Booker T (Marie C) county agent State College h S-2 Washn ter apts
- Bossie (Mary W) brklyr h1204 S East
- E James porter SAL r1305 Holman
- Ed slsmn Chamberlain Co of Am
- Eddie del mn Brantley & Son
- Eliz maid r217 Cannon
- Frankie L Mrs cash Piggly Wiggly r8E Verville
- Harold M county agent State College r Tarboro N C
- James (Mamie B) plstr Adams-Terry Realty h508 S Person
- Lacy L (Hattie D) porter SAL h1305 Holman
- Louise J Mrs asst s ec N C Bd of Med Exams h2619 Noble rd
- Mary B clk N C Fire Ins Rating Bur r126 Halifax
- Mildred laby asst Evans Studio r1123 S State
- Neil M (Minnie) porter Natl Cash Register h1123 S State
- Percy driller Heater Well r Whiteville N C

- Wm W (Julia M) h2621 Noble rd
- Wm W jr (Louise J) supt Home Beneficial Life Ins h2619 Nobel rd
- McNeish Lynne A studt r1011 Nichols dr
- Paul M (Marion D) USA h1011 Nichols dr

McPheeters Susan S h114 S Dawson
McPherson Allen R emp Bell Bakeries r862 W Morgan

McPHERSON & BARNES (GLADYS S LILLEY and J FRANK WILSON), GENERAL INSURANCE and AGENTS PROVIDENT LIFE & ACCIDENT INS CO, FIDELITY & DEPOSIT CO of MD, AMERICAN GUARANTEE INS CO, STANDARD ACCIDENT INS CO, THE UNITED STATES GUARANTEE CO, ST PAUL-MERCURY INDEMNITY CO, MERCURY INS CO, AMERICAN EAGLE FIRE INS CO, AM NATL FIRE INS CO, ATLANTIC FIRE INS CO, THE PACIFIC FIRE INS CO, 418 COMMERCIAL BLDG 14 E MARTIN, TEL 8252 (See page 119 Buyers' Guide)

- Daisy C (wid John) h862 W Morgan
- Helen P (wid Rufus Y) h743 Hboro
- John P clk Farm Bur Mut Auto Ins r State College
- Mariah G Mrs emp State College r Hillsboro N C
- Ora H (wid Harvey H) ofc sec Am Natl Red Cross h1705 Dare
- Sallie H Mrs personnel clk City Clerk h925 Hboro apt G4

McPHERSON

- Walter T emp State College r Smithfield N C
- Wm I formn N C Products Corp r RD 2
- Wm P (Cornelia A) sls mgr CP & L r743 Hboro
- Woodrow W emp State College r2114 Buckingham rd
- McQuay Mert W (Willie L) h16 Turner
- Willie L Mrs slswn Boylan-Pearce h16 Turner
- McQueen Alvin D (Alberta R) prsr Drive In Cln h214 E Cabarrus
- Bernie G (Julia G) supvr Pine State Crmry h613 Pine rd
- Eliz S Mrs ofc sec State Dept Cons & Development r131 Hawthorne rd
- Helen mus tchr Lucille-Hunter Sch r606 Quarry
- James A (Grace J) supt Cline Paving h123 Hudson
- James P (Helen) carrier PO h302 New Bern av
- Julia G Mrs ofc sec SBT & T h613 Pine rd
- Malcolm v-pres & sec Sou Wldg P Mfg Corp r Fayetteville N C
- Marvin (Mayola B) jan News & Observer h8 Worth
- Marvin J r8 W Worth
- Mayola B Mrs pkr Kelly & Wellington Fruit Produce h8 W Worth
- Richd (Eliz S) studt r131 Hawthorne rd
- McQuere Mary E emp State College r Gastonia N C
- McRackan Ada director of field services State Bd Pub Welfare h123 Montgomery
- McRae see also McCray
- Eula Mrs maid h1309 Walnut
- Leo emp J F Willis Sheet Metal Wks r1309 Walnut
- McRary Roy A (Esther D) toll supvr SBT & T h907 Lake Boone trail
- McSwain Clyde J jr emp State College r Apex N C
- Jeannette H Mrs sten State Bd Pub Welfare r Wendell N C
- Joe H tractor opr State Hosp r do
- Penola K Mrs attendant State Hosp r do
- McTigue John P (Lois) v-pres Raleigh Spring Serv h237 Pecan rd
- Lois Mrs salad girl Hotel Carolina h237 Pecan rd
- McVay Francis E emp State College r2802 Anderson dr
- McVea Thelma E emp State College r Shelley N C
- McWhorter Brent H (wid Euclid) h304 Waycock
- Christine B Mrs h301 Morrison av
- McWilliams Helen emp State College r Smithfield N C
- John F mech Caro Coach r404 Polk
- Meacham Dallas G agricultural ext serv State College r Ellerbe N C
- Frank slsmn Swift & Co r2105 White Oak rd
- Frank B (Pearl P) zoologist State Museum h2716 Everett av
- Jo A studt r2716 Everett av
- Meade James J (Maude) teleg opr NS Ry h609 W Peace

ESTABLISHED 1867

ALFRED WILLIAMS & CO.

119 FAYETTEVILLE and 120 S. WILMINGTON

DIAL 7767-7768

Publishers—Booksellers—Office Outfitters—Engravers



WE HAVE A HOME FOR YOU

Stanton

AGENCY

207-09 ODDFELLOWS BLDG.

DIAL 5719



CHOOSE YOUR PIANO AS THE ARTISTS DO

MAUS PIANO CO.

The Finest in Pianos and Electronic Organs

428-430 Fayetteville St.

PHONE 2-4881

235 FAYETTEVILLE ST.

DIAMONDS

Braceley Jewellery Company

WATCHES

DIAL 3-4664

UNITED

Terrazzo & Tile Corp.

Our Motto:

Quality and Service

117 W. Peace



Tel. 7349

MECONNAHEY

--Julia C Mrs archivist State Dept Archiues & History r Cary N C

Medford Mary E extension serv State College r Waynesville N C

MEDICAL SOCIETY OF THE STATE OF NORTH CAROLINA, JAMES T BARNES EXEC SEC, EXECUTIVE OFFICES 203 CAPITOL CLUB BLDG 16 W MARTIN, TEL 3-0131

Medley Sarah maid Sir Walter Hotel r6 E Hayti

Medlin A Jason (Mary L) driver SH & PWC r606 W Morgan

--Aaron jan St Mary's Sch r19 Bragg

--Adell clk-typ State Dept Mtr Vehicles r405 Polk

--Alleen P Mrs clk First Citizens Bk & Tr r RD 4

--Allene laundry wkr Rex Hosp r D-30 Washington ter

--Arth L (Betty J) hlpr SH & PWC h325 E Martin

--Barney J emp physical plant State College r Cary N C

--Beulah P (wid Ivan) cafeteria waitress State College h116 1/2 Groveland av

--C LeRoy (Azelen H) real est 3029 Medlin dr h do

--Calvin D (Meta F) mach Elec Mtr & Repr h506 Mial

--Carrie L maid r1433 Garner rd

--Clarence shoeshiner Reid's Barber Shop r19 Bragg

--Cornia M Mrs clk Barnes Gro h610 Sasser

--Daisy E r626 W South

--Davis Cleaners (Wm H Medlin John C Davis) 123 N Sbury br 2028 Cameron

--Della C (wid Geo) r23 Bragg

--Dorothy E Mrs ofc sec Hartford Accident & Indemnity r2351 Bernard

--Earl N (Marjorie) cafeteria wkr State College h1119 1/2 Gill

--Edith D emp State College r783 Hboro

--Edith D Mrs teller Wachovia Bk & Tr h2910 Hostetler

--Edna r County Home

--Elsie J extension serv State College r Burgaw N C

--Ethel L cafeteria wkr State College r4 E Johnson

--Eula L opr SBT & T r116 1/2 Groveland av

--Flora R Mrs waitress Village Restr h322 W Morgan

--Frank W (Lula G) mech Std Cinder Block h221 E Morgan apt 1

--Gladys S Mrs clk-typ Great Am Ins r Garner N C

--Julia G Mrs clk State Dept Rev r RD 3

MEADE

--S A driver Nabisco r RD 5

--Stuart T (Ethel) supvr Sears r2124 Woodland av

Meador Frank E jr (Helen D) slsmn Sealed Power h1048 Nichols dr

--John T emp State College r apt 2-F Verville

--M Anne clk Wachovia Bk & Tr r3 E Jones Meadows Barbara dist clk SBT & T r217 N Boylan av

--Charlotte Mrs h709 W Morgan

--Curtis P Rev (Minnie B) driver Edwards & Broughton and pastor Cedar Grove Christian Ch h1514 Oakwood av

--Eula V laundry emp State College r512 N East

--John W lab r1514 Oakwood av

--Minnie L extension serv State College r Kinston N C

--Ruby G emp State Capitol Life Ins r225 E Lane

--Vashti W Mrs ofc sec State Bd Health r709 W Morgan

Meads Terrance M slsmn Royal Baking r Elizabeth City N C

Meaney Joseph C caretaker Salvation Army r217 S Person

Means John H shoeshiner Caudle's Shoe Shop

--Joseph carp Wright Constn

Meares Anthony W (Mae M) supvr SH & PWC r Millbrook N C

--Jefferson S (Ruth H) emp State College h2408 Everett av

--Mae M Mrs case wkr County Bd Pub Welfare r Millbrook N C

--Merlin A (Dorothy S) v-pres N C Equip h2705 Rosedale av

--Ruth H Mrs counselor Home Decoraters Inc h2408 Everett av

--Saml H acct Williams & Urquhart r2408 Everett av

Mease John C forestry State College r30 C West Favian

Mebane Fannie B (wid Jerry H) h409 S Person

--G Yancey studt r210 N Person

--Jessye R tchr County Sch r322 Cannon

--Priscilla ofc sec Washn Sch r739 Fville

--Ruth R (wid W Giles) supvr State Bd Health h210 N Person

--Thos (Grace H) clin Peerless Cln h506 Smithfield

Mebrey Carrie L (wid James C) weaver Pilot Mills h706 1/2 Harp

Mecca Apartments The 626 W Jones

--Cafe (John Dombalis) 13 E Martin

Mechanics & Farmers Bank Building 13 E Hargett

MECHANICS & FARMERS BANK THE OFFICERS

JOHN H WHEELER PRES,
JAMES E STRICKLAND V-PRES and

MGR,
D H KECK ASST CASHIER,

13 E HARGETT
TELEPHONES 7515 and 7516

Mecan Clyde mgr Cir Serv Sta No 3 r Garner N C

Meconnahey Chas W (Julia C) fnshr Clark Art Shop r Cary N C

JOHN W. SEYMOUR

GENERAL CONTRACTOR
RESIDENTIAL and COMMERCIAL CONSTRUCTION

1427 Curfman St.

State License No. 1624

Tel. 5222





SUPER SERVICE GARAGE Inc.

Complete Automotive Service on Any Make Car Or Truck

REO TRUCKS (Gold Comet Engines)

Federal Trucks
24-Hour Wrecker Service

415 S. BLOUNT Tch.
2-0561 and 2-0562



THE GRADY CO.

KO-Z - AIRE

and BESSER

Oil Furnaces

ROOFING HEATING SHEET METAL WORK

Tel. 5234

213 N. West

Vickers & Ruth Plumbing & Heating Co.

PLUMBING and HEATING CONTRACTORS

Repairs and Alterations
State License No. 93

DIAL 6941

306 GLENWOOD AVE.

Security National Bank

Member
Federal Deposit Insurance Corp.

MEDLIN

- Ladane clk Durham Life Ins r126 Halifax
- Landis E Mrs clk Farmers Co-Op Exch r110 E Lane
- Lee L lab Cline Paving r Youngsville N C
- Lela T Mrs dept supt Nehi r Cary N C
- Lessie M maid r538 E Cabarrus
- Lester P (Mabel S) h415 1/2 Cary
- MEDLIN MARION B (ETHEL F; MARION B MEDLIN REAL ESTATE & INSURANCE), r RD 1, CARY, N C**
- MEDLIN MARION B REAL ESTATE & INSURANCE (MARION B MEDLIN), 3919 WESTERN BLVD, TELS 3-5707 and 3-5708 (See page 171 Buyers' Guide)**
- Mark (Berta C) h19 Bragg
- Mark jr lab r19 Bragg
- Megnar R (Sara L) slsmn Brogden Prod h1904 Fairview
- Meta F Mrs cash Adler's Inc h506 Mial
- Nancy ofc sec Am Optical r123 W Park dr
- Nellie supvr Liberty Mutual Ins Co r114 N Boylan av
- Raymond B (Gladys) emp CP & L r Garner N C
- Rena M (wid Henry) h538 E Cabarrus
- Roy L (Dorothy B) clk Caro Coach h2351 Bernard
- Sarah A opr SBT & T r Wendell N C
- Stanley r415 1/2 Cary
- T Alton (Doris D; Medlin Texaco Serv) h1245 Daladams
- Texaco Serv (T Alton and Wm H Medlin) 300 E Edenton
- Vannie lab Cline Paving r121 N Blount
- Vernon C jr (Edith D) plant mgr Gulf Oil b2910 Hostetler
- Virginia D (wid John W) h957 Peace ter
- Willard T (Cornia M) trainman SAL h610 Sasser
- William E (Willa M) elect CP & L h804 Colleton rd
- Wm H (Margt M; Medlin-Davis Clns) h1519 Dixie Trail
- Wm H (Foy; Medlin Texaco Serv) r Kightsdale N C
- Willie (Dorothy B) jan St Mary's Sch h626 (614) W South
- Meece Dorothy J station farms State College r Arden N C
- Frank H (Mary B) dir supt CP & L h2008 McCarthy
- Meekins Ann B Mrs clk City Hall h204 Shepherd
- Dorothy B emp State College r204 Shepherd
- Edmond L athletics dept State College r204 Shepherd

MEEKINS

- Edw N (Effie R) supvr State Dept Pub Instn h3310 Clark av
- Effie R Mrs tchr County Sch h3310 Clark av
- Ellis M (Julia M) city police h918 Tower
- Geo lab County Bd Educ r504 Montague
- Geo W (Nevella) truck driver h815 Oberlin rd
- Herbert G (Jean G) slsmn F H Ross Co h2508 Fairview rd apt M7
- Herbert H (Geneva R) electn SH & PWC h2717 Cartier dr
- Julia M Mrs opf Willett's Northside Beauty Shop h918 Tower
- Roger P studt personnel State College r Manteo N C
- Meeks Daisy L maid r728 S Bloodworth
- Frances G Mrs r214 Morgan
- Ida B (wid Geo) h2211 Bedford av
- Meeler Chas E (Lucy A) h423 Morrison av
- Lola G Mrs typ Penn Mut Life r102 E North
- Megredy Glen N (Frances C) sls rep Casey Lbr & Bldg Sup h1411 Wake Forest rd
- Mehlish Adolf asst dir State Dept Agrl r3410 Lewis Farm rd
- Elfrieda E agronomy dept State College r3410 Lewis Farm rd
- MELDAU FRANK (LESSIE K), REAL ESTATE EXCHANGE, SALES, RENTALS and LOANS, SELLING HOMES A SPECIALTY, and NOTARY, 314-315 ODD FELLOWS BLDG 15 W HARGETT, TEL 8793, h3107 HILLSBORO, TEL 8722 (See page 174 Buyers' Guide)**
- Meldan Lessie K Mrs ofc sec Frank Mel-dan h3107 Hillsboro
- Melin Charles E emp physical plant State College r33-F Verville
- Ernest A (Gertrude C) animal industry State College h3616 Western blvd
- Gertrude Mrs tex wkr Pilot Mills h3616 Western blvd
- Melker Fannie H Mrs maid h910 E Davie
- Wm r910 E Davie
- Mellor Jesse L emp agronomy dept State College r UK-8 Verville
- Melton Charles M (Julia K) clk American Woolen h805 Peace ter
- John (Aldean B) lab Junius D Greene h K28 Washn ter apts
- Omer C jr (Dorothy) acct Peden Steel h713 W Aycock
- Robt E (Oma L) overseer Pilot Mills h1105 N Blount
- Wm T studt r220 E Cabarrus
- Melvin Ada (wid Costa) r12 Chatham ter
- Alston cln White Trans r Washington ter apts
- Anne L Mrs waitress Ray's Drive In r223 N East
- Betty I Mrs county agent State College r Graham N C
- Doris R ch sec Tabernacle Bapt Ch r123 Halifax
- Elizabeth McD Mrs county agent State College r Fayetteville N C
- Geo M (Laura C) hlpr Baker's & Brown Roofing h819 Fville
- James N (Dorothy P) cln Caro Coach b12 Chatham

ST. AUGUSTINE'S COLLEGE

PROTESTANT EPISCOPAL CHURCH—CHARTERED JULY 19, 1847

Nursing Education In Connection With St. Agnes Hospital

1317 OAKWOOD AVE.

PHONE 8602

R. B. STOKES**CONCRETE
CONTRACTOR****MELVIN**

- Margt S Mrs prsr Hilker Bros h1205 E Jones
- Marion B (Rockie L; Melvin's Pharmacy) h1907 St Mary's
- Marley M (Helen F) v-pres N C Restr Assn h223 N East
- Martin K clk Peden Steel r1909 Clark av
- Octavius (Margt S) prsr Hilker Bros h1205 E Jones
- Roxie maid State Sch for the Blind & Deaf r do
- Sarah O home demonstration agent State College r Oxford N C
- Wilson M (Anne L) mgr Roy's Drive In h223 N East

MELVIN'S PHARMACY (MARION B MELVIN), 1217 HILLSBORO, TEL 5834

- Memory John C (Evelyn B) emp State Emp Security Comn h2104 Smallwood dr apt B
- Thomas M civil eng State College r do
- Thos S (Mary S) grading contr 908 Harvey h do
- Mendenhall Gladys I Mrs clk Sears R612 Harding
- Joyce T clk Farm Bur Mut Auto Ins r2619 Fairview rd
- R Wayne (Gladys S) mech N C Equip h612 Harding
- Richd W jr ptsmn NC Equip r612 Harding
- Samuel W extension serv State College r Franklin N C
- Mengel Carl W (Lillian P) assoc Wm C Olsen & Assocs h2508 Fairview rd apt K2
- Menius Arthur C physics dept State College r308 Woodburn rd
- Lucille V Mrs physics dept State College r308 Woodburn rd
- Menzies Henry H school of design State College r1609 Hillsboro
- Mercer Carolyn M health educator State Bd Health h1700 Park dr
- E Gordon emp State College r19-B West Haven
- Elsie C Mrs sten State Council of Civ Defense h701 N Blount apt 101
- Jesse M jr acct Williams & Urquhart r YMCA
- John L lab r405 Smithfield
- Walter H (Elsie C) investigator State Comnr of Paroles h701 N Blount apt 101
- Merchant Laura supvr State Comn for the Blind r206 Ashe av

MEREDITH COLLEGE

**CARLYLE CAMPBELL PRES,
"A STANDARD COLLEGE FOR
WOMEN"**

**HILLSBORO
TELEPHONE 3-6461
(See page 55 Buyers' Guide)**

- Evelyn D county agent State College r Durham N C
- Josephine Mrs ofc sec Askew Television r3013 Wade av
- Ross K (Grace C) supvr Western Elec h3022 Churchill rd
- Wilma M Mrs r1216 Banbury rd
- Mereness Karyn L emp State College r1002 Wake Forest rd

**R. A. POWELL
REFRIGERATION SERVICE****24-HOUR SERVICE**

- AIR CONDITIONING •
- COMMERCIAL REFRIGERATION •

206 Marsh Ave. P.O. Box 2003 Phone 2-1473

- Meritt Joseph E jr physician 615 St Mary's h1020 W Peace apt V-6
- Meriweather W Gordon bkpr WPTF Radio r230 E North
- Merkerson Katie A (wid Wm O) mach opr Caro Washboard h117 Gilbert av
- Shirley M slswn McLellan's r110 E North
- Merkey Idell C (wid Hal) waitress Watson's Drive In r714 Penn rd

MERLE NORMAN COSMETIC STUDIO (MRS GOLDA L BROUGHTON), COSTUME JEWELRY, ACCESSORIES, 18 W HARGETT, TEL 3-3276

- Merline Carl M (Melba) barber 2902 Eastus rd h do
- Merrick Jack hlpr Alspaugh Tree Co r609 Hboro
- Merrill Kenneth A emp power plant State College r Skyland N C

MERRILL, LYNCH, PIERCE, FENNER & BEANE

**ZACK H BACON MGR,
STOCKS**

BONDS

COMMODITIES

324 S SALISBURY

TELEPHONES 2-3731 and 4-4856

- Merriman Ann studt r2830 Exeter cir
- Lois J Mrs sec-treas Merriman Mtrs h2830 Exeter cir

MERRIMAN MOTORS INC

**WILLIAM W MERRIMAN Jr PRES,
J W "JACK" CAMPBELL SALES
MGR,**

STUDEBAKER DISTRIBUTORS

SALES and SERVICE

BODY and FENDER WORK

PAINTING

ACCESSORIES

116-128 E MORGAN

TELEPHONE 8842

(See page 10 Buyers' Guide)

- Shirley studt r2830 Exeter cir
- MERRIMAN WM W JR (LOIS J), PRES
AUTOMOBILE MART INC and
MERRIMAN MOTORS INC, V-PRES
CAPITAL AMUSEMENT, h2830
EXETER cir, TEL 3-1231**
- Merritt Alderman acct SH & PWC h809 Rosemont av
- Anna M Mrs maid Caro Hotel r714 S McDowell
- Annie L maid r208 W South
- Betty maid 2411 Glenwood av
- Bobbie J maid r1409 New Bern av
- Carson A (Gladys B) carp h621 New rd
- Charles pin str Brooks Recreation Center r208 W South
- Christine studt r104 Fisher
- Clarence W (Susie H) jan Boylan Hts Sch h104 Fisher

**ALL
TYPES
CONCRETE
CONSTRUCTION**

**DRIVEWAYS
SIDEWALKS
BASEMENT
WATERPROOFING**

**JACK HAMMER
AIR COMPRESSOR
VIBRATOR
SERVICE**

**ESTIMATES
FURNISHED**

**ALL WORK
GUARANTEED**

**927 S.
Saunders St.
PHONE**

4-2736

17 E. MARTIN

E. R. POOLE MUSIC CO.

**PIANOS — ORGANS — BAND INSTRUMENTS — INSTRUCTION
RECORDS — RADIOS — TELEVISION**

DIAL 2-4364

AMBULANCE — DIAL 3-8678

MITCHELL FUNERAL HOME INC.

HARLOWE W. MIMS, Pres.—Mgr.

Norwood BRICK Company

(See Page 48 Buyers Guide)

Raleigh Office 1148 S. Saunders

Tel. 3-8980

R. S. WILLIAMS & CO.

GENERAL INSURANCE AND SURETY BONDS

General Agent of Great American Indemnity Co.

704 The Commercial Bldg.

PHONE 3-9723

MERRITT COAL CO INC, NORWOOD W SMITH PRES, CECIL H HOLLOWAY SEC-TREAS, "COALS of MERIT," FUEL OIL and KEROSENE, 601 W HARGETT, TEL 4-1319 (See page 53 Buyers' Guide)

- Delores maid Stevenson's Tourist Home r1409 New Bern av
- Dorothy G emp State Emp Security Comn r209 E Hargett
- Earl E (Emily W; Dixie Inn) h3200 Hboro apt C2
- Elliott L emp power plant State College r apt 1-B Western blvd
- Emily W Mrs ofc clk State College h3200 Hboro apt C2
- Esther lndrs h720 Manly
- Felix asst chef Eckerd's Drug r208 W South
- Frances clk University Sweet Shop r403 Smithfield
- Gladys B Mrs ofc sec US Bur of Census h621 New rd
- H Eglantine C interviewer State Employment Security Comn h925 Hillsboro apt E-6
- Hannah O (wid Henry) h27 McKee
- Harriet maid h416 1/2 Dakar
- Harry L lab r27 McKee
- Hettie r809 Rosemont av
- Hubert emp Bell Bakeries r1509 New Bern av
- J Eric (Elinor W) sec J M Thompson Co h2605 Cartier dr
- John T (Mozella D) jan Murphy Sch h725 S East
- John W lab r714 S McDowell
- Joseph W jan Oberlin Elementary Sch h702 E Jones
- Joy S Mrs tchr County Sch r Garner rd
- Lester jan Brooks Recreation Center r208 W South
- Lindsey USAF r208 W South
- Louise r809 Rosemont av
- Mabel E bkpr-sten Wachovia Bk & Tr r2018 Fairview rd
- Mae waitress Three A Club r1409 New Bern av
- Mary L maid r416 1/2 Dakar
- Matilda A (wid Chas) lndrs h208 W South
- Maynard lab r208 W South
- Mozelle D Mrs beauty shop 725 S East h do
- Pattie r County Home
- Paul R (Viola) carrier PO r Cross Link rd
- Percy pntr r720 Manly
- Rebecca r809 Rosemont av
- Robt (Ruth T) mtcmn City Parks & Mtc Dept h1220 1/2 Pender
- Robt (Ruth J) USA r405 Battle
- Robt E (Cama C) eng Am Mach & Fdry h1228 1/2 Banbury rd
- Robt W (Lois H) driver Greyhound h212 Baggett av
- Sarah r1409 New Bern av
- Troy slsmn Genl Elec Sup r Fayetteville NC
- Virginia hlpr Mecca Cafe r1508 Pender
- Wm USAF r H5 Washn ter apts Merritts Elizabeth waitress Canton Cafe r802 Peace ter
- Vivian Mrs h802 Peace ter

- Merry Edwin clk Hayes-Barton Grocerteria r Fuguay N C
- Meschonat Nolia H (wid Herman J) r422 N Blount
- Messengbird Goldie dishwasher Park Plaza Grill
- Messenger Aubrey S emp State College r Powhatan Va
- Messer Annie S (wid Burke C) laundry wkr State Hosp h1638 US Hwy 15a South
- Benj driver Caudle Sand & Rock r RD 4
- Burke C (Eliz A) prntr Carolina Printing h2504 Newbold
- Everett (Dorothy D) slsmn Royal Banking h220 StMary's
- H Hoover (Hannah A) emp State College h310 1/2 Gilbert av
- Hannah A Mrs bkpr First Citizens Bk & Tr h310 1/2 Gilbert av
- Kelly installer Western Elec r200 E Martin
- Layton D (wid Emmett) r123 Georgetown rd
- Lina J Mrs clk State Dept Mtr Vehicles r11 W Lenoir
- Oscar Q hlpr Warren's Transfer r11 W Lenoir
- Thomas pressmn Edwards & Broughton r1638 Highway 15-A South
- Messick Helen H Mrs emp State College r1031 Nichols dr
- M Rose supvr PS h1002 Nichols dr
- Metcalf Billie C forestry State College r Spindale N C
- Richd E (Lillie H) studt r1315 Brooks av
- Zeno P (Luella C) emp State College h315 Forest dr
- Methodist Orphanage School The Robt D Martin prin 1101 Glenwood av
- METROPOLITAN LIFE INSURANCE CO, COITE H JONES MGR, 906-909 RALEIGH BLDG 5 W HARGETT, TEL 8687**
- Mettrey Eva F Mrs bkpr Sou Coffee h1402 Wake Forest rd
- Wm W (Eva F; Capitol Vending; Sou Coffee) h1402 Wake Forest rd
- Metts J Van B h730 N Blount
- Metz Eliz clk Am Natl Ins r214 Halifax
- Metzger Harold F clk Farm Bur Mut Auto Ins r35B Verville
- Mewborn E Irene Mrs sten Job P Wyatt & Sons h233 Pecan rd
- Joshva E agrl ext serv State College r Elizabeth City N C
- Mary nurse County Tuberculosis Sanatorium r514 Whitaker Mill rd
- Mary A (wid Tyson) ofc sec Dr Alexander Webb jr h1623 Van Dyke av
- Mary M opr SBT&T r327 W Morgan
- Ruth V nurse Rex Hosp r do
- Wilton B (E Irene) guard Brinks Inc h233 Pecan rd
- Mexican Petroleum Corp Forrest G Heath mgr (asphalt div) 5 W Hargett R805
- Meyer see also Meyers and Myers
- Albert C (Harriett C) r3328 White Oak rd
- Hotels Inc Arth E Buddenhagen 400 Fville

RES. PHONE 3-1451

F & R TIRE CO.

Recapping and Vulcanizing
Kelly Springfield Tires and Tubes

Phone 2-0070

W. EARLEY RIGGSBEE, Owner

109 W. Davie Street

Carolina Sales & Service

Oil Heating Contractors
Plumbing Contractors

Sheet
Metal
Work

109 SNOW AVE.

TEL. 3-4608

YELLOW CAB

5811

MEYER

- Patricia ofc sec Alf Williams & Co
r Smithfield N C
- Meyers Retta (wid John I) r1406 Hboro
Mial Apts (Corinna L Mial) 801 New
Bern av
- Bertha M emp State College r Wendell
N C
- Bertha S Mrs maid h518 Patterson la
- Bobby L emp State College r Knight-
dale N C
- Cleveland (Viola W) gdnr h201 Maple
- Clydie maid rA16 Washn ter apts
- Corinna L (Mial Apts) h4 Seawell av
- Della C emp State Emp Security Comm
r4 Seawell av
- E Victoria r4 Seawell av
- Elvaulia R emp State College
r Knightdale N C
- Henry emp State College r Wendell
N C
- Henry R emp State College r518
Patterson la
- Jasper (Bettie G) lab SAL h1314
Pender
- Jasper jr waiter Carolina Country
Club r1314 Pender
- Jessie ironer Raleigh Lndry h320
S Tarboro
- Jos orderly Rex Hosp r Clayton N C
- Louise rA16 Washn ter apts
- Lula M Mrs maid h10 Dare ter
- Maelena emp State College r Knight-
dale N C
- Nina C (wid Geo A) h219 E Cabarrus
- Norriss soil erosion State College
r Knightdale N C
- Others McM cook State Sch for The
Blind & Deaf r do
- Ruben emp State College r210 S State
- Thos hlpr Bakers & Brown Roofing
r219 E Cabarrus
- Thomas L emp State College r Knight-
dale N C
- Walter emp State Emp Security Comm
r621 Church
- Wilbert emp State College r Knight-
dale N C
- Wilbert hlpr Nash-Steele Mtr. r1312½
Pender
- Mials Pearlle emp Watson Seafood &
Poultry
- Michael Irene P Mrs tel opr Sir Walter
Hotel r1030 W South
- John (Esther B) plstr h511 S Haywood
- Paul M (Mary E; Tool Sales) h3117
Eton rd
- Michaels Ruby maid r20 Railroad
- Michal Joe studt r311 Calvin rd
- Michel Philip L mech eng State College
r1004 Nichols dr
- Michie Wm emp State Emp Security
Comm r Durham N C
- Wm H studt r103 Chamberlain
- Michigan Fire & Marine Ins Co Bagwell
& Bagwell agts 300 S Salisbury
- Michos Cafe & Grill (Peter Michos) 223
N Bloodworth
- Eunice Mrs asst mgr Michos Cafe &
Grill h406 E Lane
- Peter (Eunice; Michos Cafe & Grill)
h406 E Lane

Mangum Electric Service CONTRACTORS

ELECTRIC

RADIO-G.E. APPLIANCES-TELEVISION
509 Hillsboro St. Phone 2-4463
26 W. Hargett Phone 2-0050

- Mickens Helen W Mrs maid r205 Smith-
field
- Mickeys Beauty Salon (Mrs Mildred S
Williams) 713 E Martin
- MIDDLE CREEK GROCERY (LUTHER J
NEWTON), FULL LINE of
GROCERIES, BEER, WINE and
AMOCO GASOLINE and OILS, HWY
15-A SOUTH, TEL FUQUAY 464R1
- Middlebrooks Richd R (Emma F) USA
h2814 O'Berry apt 5
- Middleton Cath B phys 117 S Tarboro
r219 S Tarboro
- Celia H Mrs title examiner State Dept
Mtr Vehicles h2830 Barmettler
- Dixie asst children's librn Olivia
Raney Library r215 N Blount
- Geo S (Martha T; Brightleaf Kirby)
h2505 Van Dyke av
- Geo W (Carolyn A) mech eng State
College h2828 Claremont rd
- Gordon K (Celia H) prof State College
h2830 Barmettler
- Inez r807 E Davie
- Inez tchr Tuttle Community Center
- J Leonard (Eliz J) prof State College
h1621 Lorraine rd
- Jas I emp State College r Garner N C
- Maude home demonstration agt State
College r Charlotte N C
- W Henry (Kath F) clk State Bd Educ
h2202 St Mary's
- Midgett Annie B (wid Robt B) clk State
Industrial Comm h122 Hillcrest rd
apt 6
- Henry L winder Elec Mtr & Repr
r Cary N C
- R B emp physical plant State College
r122 Hillcrest rd apt 6
- Sara S Mrs slswn Montgy Ward r Cary
N C
- Vara C Mrs smstrs Mrs Ruby Jones
h230 Grand av
- Wallace H paymaster Peden Steel
r Fuquay N C
- Midyette A Lindsay (Gertrude W) eng
SH&PWC h4915 Western blvd
- Garland E (Mary M) safety dir
Superior Stone h2723 Van Dyke av
- Juanita H Mrs case wkr County Ed Pub
Welfare r28G Verville
- Mary B (wid Garland) h1020 W Peace
apt Q-4
- Vivian S Mrs nurse 2706 Kilgore av
h do
- Wm C (Vivian S) slsmn Westinghse
h2706 Kilgore av
- Miggett Blanche T (wid Wesley) maid
h556 E Davie

SALTS
Pontiac
SERVICE

310-312 S. Salisbury
507 Fayetteville

Phones OFFICE 2-3766
PARTS 9828
Used Car Dept 3-4888

CONN-GOWER PONTIAC CO.

DIAL
7563

Lumber
Building
Materials
Paint
Millwork

CAROLINA
BUILDERS
CORPORATION

217-219 N.
DAWSON

NOLAND COMPANY, INC.

PLUMBING — HEATING — REFRIGERATION

Tel. 4-3471

206-208 S. West



- Parts
- Sales
- Service

Complete Power

Brake Service

BEAR

Wheel Alignment

BASS GMC

Sales & Service

1036-38

SAUNDERS ST.

TEL

3-3621

Payne's Business and Secretarial School

MRS. E. R. SWAIN
Pres. and Owner

INDIVIDUAL
TRAINING
HIGH SCHOOL
AND COLLEGE
GRADUATES
COMPLETE
SECRETARIAL
STENOGRAPHIC
BOOKKEEPING
COMPTOMETER
CALCULATOR
and
MIMEOGRAPH
TRAINING

GREGG
SHORTHAND
STENOITYPY

EMPLOYMENT
BUREAU

AN
ACCREDITED
SCHOOL
Member National
Business Assn.

Dial 8950

416 S. Bloodworth

CAMERON MORTGAGE CO.

Mortgage Loans For Financing & Refinancing

2018 Cameron St. (Cameron Village)

Dial 3-5121 and 2-3967



Phone

4-2561

Milady's Beauty Shop (Mrs Cassie L Montague) 133 Fville R209
Milam Luther L ctr Cole-Willard Stone r Dunn N C
Miles Amanda maid r1211 Oberlin rd
--Betsy J tchr PS r412 Kinsey
--Betty Mrs clk SH&PWC h711 New rd
--Christine ironer Acme Lndry r210 S State
--Corinna maid h210 S State
--Danl W (Lenora H) supvr Buckeye Cotton Oil h320 S King Chas rd
--Dorothy clk Red & White Gro r114 E Cabarrus
--Early (Ruth H) sta firemn St Mary's Sch h321 Jamaica
--Edwin A researcher State Dept Archives & History r519 N Wilmington
--Effie dish washer Clue Fifteen Drive In r S Bloodworth
--Ethel studt r323 S Haywood
--Herman (Carlene B) driver Milner Stores h1312 Gill
--Jean H Mrs ofc sec McCracken-Sup r711 Penn rd
--John E (Vita J) pres Miles Shoe Shop h412 Kinsey
--Julia maid r323 S Haywood
--Landon studt r323 S Haywood
--Lutitia (wid Harvest) r307 S Tarboro
--Raymond (Buford M) driver Capital Prntg h1319 Gill
--Richd R (Molly C) instr Hugh Morson Sch h2338 Bernard
--Roger A (Virginia P) acct SH&PWC h2704 Hazelwood dr
--Ruth maid Fairfield Mtr Ct r526 Cabarrus
--Shoe Shop Inc John E Miles pres, Mrs Vita J Miles sec-treas reprs 219 S Wilmington
--Thos lab r714 S McDowell
--Vita J Mrs sec-treas Miles Shoe Shop h412 Kinsey
--Wm E (Betty) asst whse supt Ptsbgh Glass h711 New rd
Milky Way The (John F Peatross) confrs 730 St Mary's
Millard Eva L maid r703 Carroll av
Millen Raeford D (Maggie B) driver Cline Paving r316 W Jones
Miller Adlean dishwasher Warren's Restr r811 Cannister
--Aileene Mrs waitress Sir Walter Hotel r320 W Morgan
--Alva C horticulture State College r do
--Annie h22 Carver
--Archie R (Shirley R) studt r305 Cutler
--Arlie H (Martha I) sls rep Lee Tire & Rubber h309 Kennedy
--B Ruth opr SBT&T h1101 Fuller

MILLER

--Betty C agrl economics State College r2717 1/2 Clark av
--Billy S sta personnel State College
--C Lee (wid Frank) maid Sir Walter Hotel h817 Manly
--Candler C (Helen M) marketing specialist State Dept Agrl h2904 Claremont rd
--Carleen V Mrs nurse Sinclair & Plonk h1221 Norris
--Carolyn H case wkr County Bd Pub Welfare rAl Washn ter apts
--Carrie maid h811 Cannister
--Cath R Mrs organist Edenton St Meth Ch h1907 Victoria rd
--Chas A (Jo-Ann P) trav slsmn h825 Young
--Chas E vegetable station State College r Faison N C
--Charlotte H Mrs stock control Caro Auto Parts r Wake Forest N C
--Clara tobacco farms State College r Greenville N C
--Clyde (Esther L) hlpr Pine State Crmry h516 Hicks al
--Cornelius emp Bell Bakeries Inc r916 E Davis
--David L athletics dept State College r Tarboro N C
--Dorothy W Mrs horticulture dept State College r do
--Dorothy S clk Farm Bur Mut Auto Ins r Wake Forest N C
--Earline maid r811 Cannister
--Edwin L jr (Bregetta M) geology dept State College h2816 O'Berry apt 6
--Elif V (Hazel H) agronomy dept State College h2301 Clark av
--Eliz T (wid Walter R) clk U S Social Security Admn h226 Chamberlain
--Ellen H (wid Walter R) h412 N Bloodworth
--Emma P (wid John I) r1101 Fuller
--Ernest (Carrie W) driver M & S Transport h318 S East
--Ernest R tobacco research farm State College r Rural Hall N C
--Etta M (wid Erich F; Sir Walter Tourist Home) h1406 Hboro
--Eug L (Mary N) mgr Epes-Fitzgerald Paper Co h2702 Barmettler
--Fletcher (Frances H) h107 Turners la
--Frances N Mrs emp State Capitol Life Ins r820 Lake Boone Trail
--Frank D v-pres-sec Carolina Mtr Club r Charlotte N C
--Frank J (Clara P) forester State Dept Cons & Development h1234 Brooks av
--Frank W (Carleen V) servmn CP&L h1221 Norris
--Fred driver Yellow Cab r211 N Blount
--Fred E jr USAF r1628 Park dr
--G Donald r519 Oakwood av
--Gordon P horticulture dept State College r Laurel Springs N C
--Grady W jr (Marjorie D) county farm agt h4107 Western blvd
--Graham K dept mgr Sears r Garner N C



NASH-STEELE MOTOR CO., Inc.

DODGE

DODGE Job Rated TRUCKS

PLYMOUTH



Sales and Service Dial 5571

Distributors Chrysler Parts

Cabarrus and McDowell

MEREDITH COLLEGE

A Standard College for Women

RALEIGH, N.C.

DIAL 3-6461

MILLER

- Guion W (Lily G) trav aud CP&L h519 Oakwood av
- Harry A (Jean R) asst chem State h1315 Beaver Dam dr
- Helen P Mrs lhrary Periodicals Dept State College r12-A Westhaven
- Herbert A (Kathryn M) field eng Line Material h3008 Churchill rd
- Hilliard (Nola W) lah hE18 Washn ter apts
- J Everell asst supt State Dept Pub Instn r3410 Hboro
- J Wm (Ila H) asst Flue Cured Toh Co-op h783 Hboro apt W-2-a
- Jas USA r202 Heck
- Jas O (Dorothy M) stock mgr Tip Top Foods h107c Ashe av
- Jas S carp r20 N Harrington
- Jas T (Aileen E) clk Finch's Drive In & Grill h20 N Harrington
- Jane H Mrs ofc sec Harris Poe & Cheshire and notary r Wendell N C
- Jimmie F mech Modern Fls r717 Manly
- John F (Flossie) phys educ State College h2311 Beechridge rd
- John L lah r10 Dodd
- Jos (Loree T; G & M Tailoring) h961 St Mary's
- Josephine Mrs r517 Hicks al
- Julia maid r811 Cannister
- Julia H maid r410 Tucker
- Julius G (Ethel J) carp h107 Ileagnes
- Latham L (Frances N) prof State College h820 Lake Boone trail
- Lawrence A dir farm machinery Farmers Co-op Exch r Wilkeshoro N C
- Leon emp J F Willis Sht Mtl Wks r15 W Johnson
- Leonard D (Loretta I) insp Cornell-Duhiler h1344 Banbury rd
- Lizzie H Mrs h514½ Patterson la
- Louis (Mildred L) driver Capitol Ice & Coal r1719 Poole rd
- Lucille C home demonstration agt State College r Marion S C
- M Graham (Virginia S) slsmn Westinghse h1616 Park dr
- Mack (Alma D) emp Bell Bakeries hF15 Washn ter apts
- Margt (wid Hugh G) h783 Hboro apt B1A
- Marion B (wid Fred E) h1628 Park dr
- Mary hlpr Teeny Weeny Nursery r327 S Haywood
- Mary A instr Shaw Univ h705 S Blount
- Mary J (wid Fred) maid h1719 Poole rd
- Mary E ofc sec H P Williams & Co r407 N Blount
- Meredith F spl agt Equitable Life Assur r519 Oakwood av
- MILLER MERRILL C (HALLIE W), V-PRES-SEC BROGDEN PRODUCE CO INC, 409-415 W MARTIN, TEL 2-0567, h2423 GLENWOOD av, TEL 2-3827**
- Merrill C jr USN r2423 Glenwood av
- Mildred L Mrs hlpr St Agnes Hosp r1719 Poole rd
- Mozelle J Mrs spotter Friendly Clns hD32 Washn ter apts

SANDERS MOTOR CO.

Sales



Service

Davie & Blount—Tels. 2-0551, Nights 3-6556

"Sanders Service Satisfies"

MILLER

- Nancy waitress Haptom's Sandwich Shop
- Nell J forestry State College r Winston-Salem N C
- Olive H emp orchestra Ice Capades 1953 State College r151 Pasquotank
- Paul sexton First Presby Ch r910 S Blount
- Paul D jr chem eng State College r Statesville N C
- Pete chf eng WNAO r118 Woodburn rd
- Philip A (Blanche R) prof State College h2607½ Wade av
- Ralph E jr eng Deitrick-Knight & Assocs rUK23 Vetville
- Raymond (Sammie S) h952 Harp ter
- Reuben studt h2426 Hboro
- Roht (Mamie M) driver Eerguson Hdw h327 S Haywood
- Robt F chem & dye Textile Sch State College r10 Enterprise
- Roht G school of design State College r2426 Hboro
- Roland (Naomi) uphol Montague & Holmes Trim Shop r RD 3
- Ruth A Mrs clk Pine Drug r623 W South
- Saml B (Amanda T) condr SAL h812 W Johnson
- Shirley R Mrs tchr PS r305 Cutler
- Thurman G jr field rep State Rural Electrification Authority r Jefferson N C
- Tony R hse mgr Delta Sigma Phi r2400 Hboro
- Vivian G ofc sec City Police Dept r507 Brooks av
- Vivion S agronomy State College
- W Eug jr agt Caro Securities r Asheshoro N C
- W G insp State Dept of Lah r Greenshoro N C
- Wm D (Ruth A) driver Noland Co h623 W South
- Walter D jr appr Noland Co r623 W South
- MILLER WARREN S, PRES-TREAS BROGDEN PRODUCE CO INC, 409-415 W MARTIN, TEL 2-0567, h F301 BOYLAN APTS 753 HILLSBORO, TEL 3-5272**
- Wm (Betty) studt h2717½ Clark av
- Wm D (Cath R) tchr State College h1907 Victoria rd
- Wm F animal husbandry State College r Cary N C
- Wm M (Ann H) firemn N S Ry h809 E Hargett
- Willie M h804 Manly
- Milliken Harry A (Mary E) trav slsmn h2203 Brewer
- Roht lah r613 Adams al

Jolly's

ESTABLISHED
1881

Leading
Jewelers
and
Silversmiths

Diamonds

Sterling
Silver

English
Silver

China
and
Gift Dept.

128

Fayetteville
Dial 7942

MANLY

C.

BRITT CO.

REAL ESTATE

SALES

PROPERTY
MANAGEMENT

FIRE
AND
AUTO



409
Odd Fellows
Bldg.

Tel. 3-6317

TILLERY MILLWORK CO.

LUMBER • DOORS AND WINDOWS • BUILDING MATERIALS

OLD LOUISBURG DR.

TEL. 4-3426

CAROLINA HARDWARE COMPANY

(INCORPORATED)

Jobbers of

General Hardware and Builders' Supplies

DIAL 2-0531

233-235 SOUTH WILMINGTON ST.



Standard Cinder Block Co.

Manufactures of

CINDER SLAG and CONCRETE BLOCKS

for Better
Buildings,
Homes and
FoundationsN. McDowell
St.PHONE
2-2168

SHAW UNIVERSITY

Founded 1865

W. R. STRASSNER,
President

Co-Educational

Arts

Sciences

Home
Economics

Theology

Religious
Education100 - 124
E. South St.
Phone 3-381211 - 17
W. South St.
Phone 9174

FIRST CITIZENS BANK AND TRUST COMPANY

Complete Banking Service

Member Federal Deposit Insurance Corp.

Mills Aaron B (Effie P) rtemn Arrow
Lndry-Dixie Dry Cln h142 Summit av
--Aaron B jr USN r142 Summit av
--Arla S Mrs wrapper Hudson-Belk r517
E Lane
--Benj F animal industry State College
r Statesville N C
--Bessie Mrs dietn County Home r do
--Betty L hearings reporter State
Industrial Comn r406 N Blount
--Billy F animal industry State College
r Statesville N C
--Blanche N (wid Maple) h317 S Boylan
av
--Carolyn C slswn McLellan's r903 W
South
--Charlie r County Home
--Clarence (Harriett) jan State Dept Rev
h558 E Davie
--Clarence B (Gertrude) slsmn Royal
Baking r Morehead City N C
--Clarence M (Lula V) clk News &
Observer h608 Sasser
--Clyde D emp Dillon Sup r Cary N C
--Danl (Mayme Y) mgr Rogers Tire
r Peartree rd
--Donald R studt r10 Enterprise
--Dorothy L clk-typ N C Military Dist
r9½ Dixie Trail
--Edgar C agronomy dept State College
r do
--Erma pkr Capudine Chem r RD 4
--Eug (Mary L) lwyer 16 W Martin R501
h9½ Dixie Trail
--Eug jr field rep Genl Elec Credit
Corp r9½ Dixie Trail
--Eva M Mrs waitress Warren's Restr
r404 S Dawson
--Frances C clk CP&L r Apex N C
--Frances T Mrs ofc sec Gregory-
Poole Equip Co r110 East Park dr
--Georgia V cafeteria wkr State College
r142 Summit av
--Gladys D Mrs tel opr Raleigh Times
h15 (13) Elizabeth
--Glenn R animal industry State College
r Statesville N C
--Herman (Mamie B) mtcemn City Sch
h407 N Dawson
--Hugh E atndt State Hosp r do
--Irene A Mrs tchr County Schs h609
Polk
--J Everette slsmn Edwards Whol r142
Summit av
--J Garfield (Irene H) h614 N West
--J Roy (Bessie A) gro 402 Maywood av
h328 Summit av
--Jacqueline studt r611 Wills Forest
--Jas H driver Caro Del Serv r More-
head City N C
--Jas M animal husbandry State College
r Statesville N C

MILLS

--Janie S Mrs h101 Whitley
--Jessie Q (wid Wm H) rep Hosp Saving
Assn h110 East Park dr
--Joe F animal industry State College
r Statesville N C
--John D (Gladys D) servmn Tire Sls &
Serv h15 (13) Elizabeth
--John G jr (Ethel T; Mordecai & Mills)
r Wake Forest N C
--John M (Margery B) slsmn Edwards
Poultry r317 S Boylan av
--Jos D sta mgr Lynn's Serv Garage
r Apex N C
--Jos M jr slsmn Herring Sash & Door
r Apex N C
--Joyce recpt The Borden Co r214
Halifax
--Joyce C clk Occidental Life Ins r142
Summit av
--Kath bkpr Flue Cured Tob Co-op
r215 N Blount
--Katherine M clk-sten USDA-PMA
--Lucy waitress Village Restr r RD 4
--Lucy T (wid Newton) registration dept
State College h3320 Ruffin
--Lula G Mrs waitress Finch's Drive
In & Grill h608 Sasser
--Margery B Mrs clk N C Fire Ins
Rating Bur r317 S Boylan av
--Marvin waiter Finch's Drive In &
Grill r608 Sasser
--Mildred J Mrs clk State Employment
Security Comn h719 W Morgan
--R L carp Chambers-Caviness Inc
r Apex N C
--Ralph H jr photog State College r408
Stacy
--Roosevelt mtcemn City Sch r407 N
Dawson
--S Velora r142 Summit av
--Sally slswn Chas Stores r Apex N C
--Sue M agronomy dept State College
--Thomas H supvr State Dept Pub Instr
r Welcome N C
--Victor stockmn Sherwin-Williams
--Violet B transcriber undwrtr Farm
Bur Mut Auto Ins r Apex N C
--Virgia (wid Walter D) insp Armour &
Co r611 Wills Forest
--W Hardy slsmn Rogers Tire r502
Tilden
--W Hardy jr (Frances T) litho layout &
artist Edwards & Broughton r110 East
Park dr
--Wm C jr (Mattie) prof State College
h2410 Van Dyke av
--Wm H (Mozelle F) driver Brogden
Prod hJ-3 Washn ter apts
--Wm M (Bernice) wtch repr Land's Inc
h107½ N Harrington
--Wyatt P jr emp Modern Finance
r YMCA
--Zelia A (Jean B) h521 Salisbury
Millsaps Betty S Mrs clk CP&L h411 W
Aycock
--Ewing C agrl ext State College
r Asheboro N C
--Jós C (Betty S) laby tech SH&PWC
h411 W Aycock
--Katharine A ext serv State College
r Graham N C
--Robt D (Winnie S) formn Martin Mill
Wks h619 Kirby

ELECTRICITY IS CHEAP

USE IT TO IMPROVE YOUR BUSINESS

STOCKTON, WHITE & CO.805-811
Security Bank Bldg.
Dial 3-4621**MORTGAGE LOANS—REAL ESTATE—INSURANCE**

A. P. BAREFOOT, V-Pres. HAYES M. WHITE, Pres. JOHN C. WILLIAM, V-Pres.

MILLSAPS

- Winnie S Mrs smstrs Hudson-Belk h619 Kirby
- Milner Effie D Mrs h517 N East
- Henry H pres Milner Stores h1809 Fairview rd
- Jas C (Eliz J) emp United Terrazzo & Tile h543 Marble
- John (Lucie O'B) asst sec Milner Stores h2325 Hathaway rd

MILNER STORES CO INC, HENRY H MILNER PRES, R V LILES V-PRES-SEC-TREAS (OPERATORS OF THE PIGGLY WIGGLY STORES), OFFICE and WAREHOUSE 3701 NEIL, TELS 2-4421 and 2-4422

- Milroy Laura D Mrs sec-treas Raleigh Bldg Wachovia Bldg and asst sec-treas Greenway Apts Inc and Security Bldg h2508 Fairview rd apt J1
- Milton Betty ofc sec Wm Dunn jr and notary r Garner N C
- Chas U psychology dept State College rUK6 Vetville
- Essie W tel opr GMAC r2216 Bernard
- Fay Mrs entomology station fund State Collège rUK6 Vetville
- Hugh M field asst International Paper h2216 Bernard
- Milton's Clothing Cupboard (Milton Julian) men's clo 411 Fville
- Mimms Flonnie H Mrs smstrs Ivey-Taylor r Poole rd
- Harry R city firefighter r735 Fayetteville

- Jesse A repr NSRy rRD 2
- Paul A (Sally) city firefighter h214 S Dawson
- Ronald L studt r2513 Clark av
- MIMS A LESTER (EMILY V), ASST SEC DURHAM LIFE INSURANCE CO OF RALEIGH, N C, h2620 DOVER rd, TEL 3-1940**

- Albert R (Allena B) condr NSRy h307 Hudson
- Allena B Mrs clk CP&L h307 Hudson
- Annie L D Mrs nurse 314 W Jones r do
- Ben H (Mary A) printer News & Observer r712 Grove av
- Bessie H Mrs nurse 708 E Franklin h do

MIMS C H & SON (CHAS H MIMS), PLUMBING CONTRACTORS, REPAIR WORK A SPECIALTY, 24 HOUR SERVICE, 2201 WAKE FOREST rd, PO BOX 283, TEL 9823 (See page 154 Buyers' Guide)

MIMS CARL B (JEAN W), PLUMBING and HEATING CONTRACTOR, 2115 BREWER, TEL 3-6427, h do (See page 155 Buyers' Guide)

MIMS CHAS H (ELMA C; C H MIMS & SON), h2201 WAKE FOREST rd, TEL 4-5552

- Douglas installer SBT&T r1609 Beaver Dam rd
- Elma C Mrs clk PO h2201 Wake Forest rd
- Emma M Mrs ofc sec Dr Chas F Williams h419 Harding
- Eug porter Cromely's Drug Store r509 Cannon av

*Grey Taylor Co.***DEPARTMENT STORE**

MIMS HARLOWE W (NORA P), PRES MITCHELL MUTUAL BURIAL ASSN, PRES-MGR MITCHELL FUNERAL HOME INC and V-PRES COMMERCIAL INVESTMENT CO, h600 ST-MARY'S, TEL 3-8678

- Howard H appr Mitchell Funeral Home Inc r600 StMary's
- Ivan C (Rachel H) printer News & Observer r Holly Springs NC

MIMS J HOWARD (BESSIE H), ASST FUNERAL DIRECTOR MITCHELL FUNERAL HOME INC, h708 E FRANKLIN, TEL 2-4269

- J Howard jr studt r708 E Franklin
- Jean W Mrs ofc sec CP&L r2115 Brewer

- Joe H USN r708 E Franklin
- Josephine P Mrs clk Five Points Variety Store h2014 Reaves dr

- Mayme P (wid Grover P) h1609 Beaver Dam rd

--Minnie maid h423 N West
MIMS NORA P MRS, SEC-TREAS MITCHELL MUTUAL BURIAL ASSN, COMMERCIAL INVESTMENT CO and SEC MITCHELL FUNERAL HOME INC, h600 ST-MARY'S, TEL 3-8678

- Robt L partsm n C Equip r Corinth NC
- Sidney (Annie M) h509 Cannon av
- Tommie L Mrs clk Woolworth's r318 S McDowell
- Virgil G (Irene C) capt City Fire Dept h624 Devereux
- W Herman (Emma M) store mgr Caro Auto Parts h419 Harding
- Wm E r1609 Beaver Dam rd
- Wm R (Josephine P) paper hanger Ben L Rhue h2014 Reaves dr
- Wilson lab Pub Serv Co of NC r Method NC

Mincey Kathleen nurse Wright Hicks & Wright h705 W Morgan apt 7

Miner Cleveland (Modell R) h528 S Bloodworth

Mines Robert F psychologist State Hosp r do

Minger Louis E lab r418½ Patterson la

Minges Harold E (Mary E) state hwy

Patrolman h609 Edmund

Mingia Betty Mrs wvr Pilot Mills h428

Salisbury

- Boling studt r428 Salisbury
- Emma E clk USA &AF Recruiting
- Sta r428 Salisbury
- Frank W (Louise C) warper Pilot Mills
- r1101½ Harp
- Frank W jr (Betty) lm fxr Pilot Mills
- h428 Salisbury
- Gladys Mrs bkpr Security Natl Bank
- r130 Woodburn rd
The New and Better Roofing**BAKERS and BROWN****ROOFING CO., INC.****"SINCE 1915" ROOFING****& SHEET METAL****Contractors 406-412****W. DAVIE ST P.O. BOX 147****DIAL 2-4528****Crescent Insurance Agency****JOSEPH M. JENRETTE Owner****Complete INSURANCE Service****Including LIFE SURETY BONDS****834 Insurance Bldg.****TEL 8918**

Res. Phone 7978



Dr. Sato

RAWLS MOTOR CO. INC.**DE SOTO AND PLYMOUTH****BEST PLACE TO BUY NEW AND USED CARS****DIAL SALES 2-4345 SERVICE 2-4141**

Southern Mutual Insurers

SAVE
With
Dividend
Paying
Companies

DEPENDABLE
INSURANCE
OF
ALL KINDS

Phone
3-9831

709
Insurance
Bldg.

TIRE SALES AND SERVICE CO., Inc.



GENERAL ELECTRIC

ELECTRICAL
APPLIANCES

GOODYEAR
BATTERIES

RECAPPING
AND
VULCANIZING

Motorola

RADIO
AND
TELEVISION
SALES AND
SERVICE

401
HILLSBORO
Cor. Harrington

DIAL
7571

PARDUE MOTOR CO., INC.

AUTO ACCESSORIES—AUTOMOBILE REPAIRING

500 W. Morgan, Cor. West St.

Dial 5937

HEILIG-LEVINE
OF RALEIGH, INC.

Complete
Home
Furnishers

Phone
2-4628

135-139 S. Wilmington

MINGIA

--Irving (Betty J) lm fcr Pilot Mills
h519 N Salisbury
--Louise C Mrs drawinghand Pilot
Mills r1101½ Harp
Mingie Celie (wid Charlie) r709 Tucker
Mingis Delia M Mrs clk State Bd Health
h306 N King Charles rd
--Kenneth jr atndt Pearson's Esso Servi-
center r306 N King Charles rd
--Wm K (Delia M) ofcr State Bur
Identification h306 N King Charles rd
Minich Wm E (E Rachel) supvr Caro
Coach h2815 Kittrell dr
Minneapolis Fire & Marine Insurance
Co J Bruce Crater genl agt 336
Fayetteville R1012
--Moline Co Danl O Campbell mgr agrl
implts Wake Forest rd near NSRY
Minshew Betty clk CP&L h711 Daniels
Apt B
--Emma J typ State Bd Pub Welfare
r711 Daniels Apt B
Minshull Robt G pres Kappa Sigma
Fraternity h2612 Clark av
Minter Annie B dumper Griffin Baking
r1219 Pender
--Ellsworth J delmn Gray & Creech
r1219 Pender
--Garfield lab Job P Wyatt & Sons r Apex
NC
--John B (Josephine) barber Harris
Barber Shop h509 Saunders
--John D (Mary S) acct exec J Walter
Thompson h2518 Beechridge rd
--Josephine cafeteria hlpr Myrtle
Underwood Sch r509 Saunders
--Raymond J (Ada H) jan State Revenue
Bldg r1004 E Martin
--Vivian maid Mitchell's Hair Styling
Salon r410 S Haywood
Minton Annie B cook h1219 Pender
--Bernice W Mrs clk State 1cnrs &
Emps Retirement System h2363
Bernard
--Luther E (Edith S) tech Maus Piano
h322 S King Charles rd
--Roger V (Bernice W) dist mgr Inter-
national Accts Soc h2363 Bernard
Mintz Arth L (Margt M) hlpr Pine State
Crmry h1113 S Person
--Colin S (Virginia D) emp State College
h813 Woodburn rd
--Jas USAF r1113 S Person
--Kenneth M emp State College r Fayette-
ville NC
--Virginia D Mrs bkpr Chambers-
Caviness Inc h813 Woodburn rd
Mintzer Stuart studt r304 East Park dr
Mione A J (Peggy C) USAF h3016 Farrior
rd
Miras Ethel C (wid Arth G) h705 Boylan

MIRAS

--Nick G (Georgia E) h1000 Glenwood
av
Miravalle John H (Eliz F) asst v-pres
Dillon Sup r410 Yarmouth rd
**MIRIAM'S FASHION SHOP (MRS
MIRIAM S YEARBY), 420 DANIELS
(CAMERON VILLAGE), TEL 3-3851**
Mirman Michl I (Hattie M; United
Restr & Equip) h2814 Fowler
Misenheimer Jack R emp State College
r2209½ Hope
Mishin Nora J slswn McLellan's r107
Glenwood av
Mishue Bunyan (Essie) hlpr Lassiter's
Milling h304 E Hargett
--Earlene chkr City Lndry r304 E
Hargett
--Odeal M clk Professional Pharm r318
E Martin
Misner Ina P recpt Farm Bur Mut Auto
Ins rRD 3
Misskelley Lois S Mrs bmo Gregory-
Poole h27 S Swain
--Roy L (Lois S) electn Central Heating
Plant h27 S Swain
Mitchel Birdie r705 W North
--Della M clk SH&PWC h105 E Edenton
apt 103
--Ernestine studt r417 N West
--Jesse (Ada) lab Genl Out Doors Adv
r1517 E Jones
--Lucille r417 N West
--Paul H (Iola M) driver Honeycutt Clns
r Garner NC
--Robt lab r417 N West
--Swami waitress Manhattan Restr
Mitchell Adolphus (Virginia W) mech
eng State College h1614 Ambleside dr
--Adrian bkpr State Barbers Comn r605
N Blount
--Alex (Elsie M) lab Armco Drainage &
Mtl Products Co h743 Ellington
--Alex (Mary O) slsmn Crown Cork &
Seal h3013 Leonard
--Alice B Mrs nurse 1206 Holman h do
--Alice W r1704 Bickett blvd
--Aloina Mrs slswn Sears r2510 Vander-
bilt av
--Ann L Mrs clk State Local Govt Comn
r Adams
--Annie W Mrs nurse 1935 Hawkins
h do
--Artella S (wid Jos) h405 W South
--Arth M (Margretta) h520 E Whitaker
Mill rd
**MITCHELL B R (REBECCA H;
MITCHELL'S HAIR STYLING
SALON), h229 GRAND av, TEL
2-3850**
--Barbara A emp State College r Brown
Summitt NC
--Barbara W Mrs clk Durham Life Ins
r-Youngsville NC
--Bessie K (wid Joe; Tanker Cafe)
r5205 Hillsboro
--Betsy B Mrs tech Albert M Jenkins
r17-F Vetville
--Betsy F Mrs cash Wake Theatre h996
Peace ter
--Beulah L (wid Julian) maid h712½ E
Martin
--Billy emp State College r Rural Hall

O. C. PENNINGTON Sole Owners JAS. W. SMITH

Pennington-Smith Funeral Home

(Formerly Yelverton's Funeral Home)

104 S. DAWSON ST.

PHONE 7743

Auto Finance Company

A HOME COMPANY FOR HOME FOLKS

420 S. McDOWELL ST.

TEL. 2-2813

MITCHELL

- Blanche P Mrs clk SBT&T h305 Colleton rd
- Burley B (Dorothy C) dist mgr Packard Mtr Car h2900 Oberlin rd
- Calvin E jr (Joyce) stock clk W H King Drug r Youngsville NC
- Carlton T (Miriam S) USN h1057 Nichols dr
- Catherine H Mrs maid Mary Eliz Hosp r Apex NC
- Chark emp WPTF r YMCA
- Chas (Doris L) lab h12 Brunswick ter
- Chas C (Lucille M) psychology dept State College h713 Virginia av
- Chas R announcer WPTF Radio
- Clara emp State College r406 E Bragg

MITCHELL CLARENCE E (MARY L; MITCHELL PRINTING CO), h103 N McDOWELL, TEL 5282

- Clarence E jr (Betty B) prsmn Mitchell Printing r103 N McDowell
- Clyde slsmn Genl Foods r723 New rd
- D Geo emp Dillon Sup r11 S Boylan av
- Daisy A (Mitchell's Beauty Shop) r1301 E Hargett
- Daisy M Indry wkr Rex Hosp r906 Johnson al
- Daniel emp State College r Rural Hall NC
- Dewey emp State College r2314 Bedford av

MITCHELL DISTRIBUTING CO INC, JOHN W GREENE MGR, WM C STILES SALES MGR, INGERSOLL-RAND, KOEHRING, LeTOURNEAU and MURPHY, DIESEL, ROAD MACHINERY, 5405 HILLSBORO ext, TEL 3-5539 (See page 135 Buyers' Guide)

- E James lab City r Clayton NC
- Eddie lab Harvey P Walker
- Edw (Annie B) lab r324 Cannon
- Edwin J (Letha J) mach opr Wake Forest Finishing Mill h2721 Crest av
- Eliz G studt r520 E Whitaker Mill rd
- Eloise maid r321 E Davie
- Eloise L Mrs buyer Boylan-Pearce h207 Brooks av
- Elsie H Mrs smstrs Belle Teachey h408 StMary's
- Emma Maid Hotel Carolina r713 Manley
- Ethel maid 2030 StMary's
- Eug (Daisy B) confr 810 Manly h321 Battle
- Eug M (Mary L) mech Colonial Stores h420 Maywood av
- Florence H Mrs ofc sec U S Marshall h401 W Aycock
- Frankie emp State College r Rural Hall NC
- Franklin J slsmn Brittain's Inc r605 N Blount
- Fred J (Margt) barber Jones Barber Shop h101 Bart
- Fredk int dec 721 S Bloodworth h do
- Geo M (Elsie H) stock clk State Hosp h408 StMary's
- Geo M jr (Ruby P) uphol Art Uphol h1632 Montrose
- Hattie T (wid Jas O) tchr Lucille Hunter Sch h317 Smithfield
- Haywood M chauff 302 N Blount
- Hazel B Mrs maid r326 Fowle
- Hazel R Mrs emp State College r Greensboro NC
- Helen M (wid Charlie) h517 Pace
- Henry C (Jean J) clk Colonial Stores r433 Halifax
- Herbert C (Ora) hlpr Pine State Crmry rRD 1
- Hilda E county agt State College r Windsor NC
- Howard L county agt State College r Gatesville NC
- J D (Janice A) slsmn Nestle Co h702 Edmund
- J Herman (Hattie H) driver Caro Bldrs h321 E Davie
- Jack C (Lydia C; Mitchell Shoe Shop) h200 Lincoln ct
- Jas driver Caro Bldrs rRD 2
- Jas emp State College r Rural Hall NC
- Jas jr hlpr Peden Steel r Angier NC
- Jas J Indry dept State College r Clayton NC
- Jas R (Margt) claims exam State Industrial Conn r4818 Atha
- Jas S (Fannie D) cafeteria wkr State College h513 Cannon av
- Jas W (Susie G) h712 S West
- Jean F Mrs bmo State Dept Rev r Wake Forest NC
- John (Mary) h602 E Davie
- John F jr (Lola) clk Brittions Shoe Store r605 N Blount
- John H engineer SAL h529 E Martin
- John L fl walker Efird's r Durham NC
- John W (Mamie) formn Pub Serv Co of NC h228 S Swain
- Josephine cleaner State Hosp r405 W South
- Juanita Mrs recpt Peden Steel h109 Ashe av
- Kathleen clk Hunters Bros Gro r710 E Martin
- L C (Clara B) USMC r1306 Mordecia dr
- Lady A sten SAL r327 Hillsboro

Casey Lumber and Builders Supply

GARNER ROAD

TEL. 5958

MITCHELL FUNERAL HOME INC OFFICERS

**HARLOWE W MIMS PRES-MGR,
MRS NORA P MIMS SEC,
FUNERAL DIRECTORS
AMBULANCE SERVICE
600-606 STMARY'S
TELEPHONE 3-8678
(See page 92 Buyers' Guide)**

RALEIGH BUILDING & LOAN ASSOCIATION

Raleigh's Oldest Financial Institution

HOME FINANCING OUR SPECIALTY



Office Furniture

RALEIGH OFFICE SUPPLY CO.



File Cabinets
118 E. MARTIN
Phone 4-1331



Wood and Steel Chairs

COMPLETE OFFICE SUPPLIES



Mosler Safes

O. W. DODD ROOFING

& SHEET METAL WORKS



WILLIAMSON WATERBURY Oil Fired Furnaces

Gutters
Downspouts
Ventilators
Skylights
Tobacco
Flues

Carey
Roofing

221 S. East
Phone 8021

BRYAN ROCK AND SAND CO.

Producers of
SAND
WASHED
GRAVEL
CLAY
GRAVEL
CRUSHED
STONE
SCREENINGS

Operations at
ABERDEEN
GARYSBURG
GOLDSBORO
ROLESVILLE
BAILEY
LINDEN
WEST END
PETERSBURG, Va.

207
Raleigh
Bldg.
DIAL
3-1986



E. H.
Roberts
Construction
Co.

BUILDINGS
HIGHWAYS
PUBLIC
UTILITIES

Box
8005
Ridge Dr.
(Bellvue Terrace)

CALL
3-2148

WATCHES Jewelers-Neuman's Silversmiths DIAMONDS

DIAL 7704

109 FAYETTEVILLE ST.

B. O. JOHNSON

WHOLESALE GROCER
CANDIES - TOBACCOS
NOTIONS AND CONFECTIONS
333 S. Wilmington, P.O. Box 1678
Dial 2-3975

MITCHELL

- Lee R (Clara A) lab NC Products Corp h1009 Smithfield
 - Lemon lab N C Products Corp rRD 1
 - Lena maid r114 E Lenoir
 - Lena G binder Mitchell Printing r529 E Martin
 - Lenon lab N C Products Corp rRD 1
 - Leola B driver Capital City Lndry r Garner NC
 - Lester H (Violet L) swtchmn NSRy h701 Mills
 - Letha J Mrs mach opr Am Woolen h2721 Crest av
 - Lily E supvr State Bd Pub Welfare r Cary NC
 - Lola S Mrs clk Genl Outdoor Adv r605 N Blount
 - Louis lab York Bldg Co Inc r321 E Davie
 - Louis C (Margt B) acct Williams & Urquhart h2022 Reaves dr
 - Louise Mrs cashier Parketeria r320 New Bern av
 - Lucille M Mrs bmo State College h713 Virginia av
 - Lucy J (wid Dennis) h1112 S Blount South Boundary
 - Luther jr lab NC Products Corp rRD 1
 - Lydia cafeteria wkr Needham B Broughton High Sch r1303 E Jones
 - Mabel maid r710 E Martin
 - Mae B (wid David H) slswn USDA-FHA h213 N Boylan av
 - Margt Mrs smstrs Nowell's Ch h101 Bart
 - Margt ofc sec Walker Martin Inc r114 N Boylan av
 - Margt J (wid Jos D) dean of studt State College h1718½ Hillsboro
 - Martha Mrs tailor Nowell's Cameron Village Clothiers
 - Mary cook YMCA r517 Pace
 - Mary Mrs maid State Bd Health h602 E Davie
 - Mary F Mrs clk State Bd of Barber Exam r605 N Blount
 - Mary L Mrs cook Bus Terminal Restr h25 Bragg
 - Mary L Mrs wndr Am Woolen h420 Maywood av
 - Miriam S Mrs tchr State Sch for Blind h1057 Nichols dr
 - Moses (Mary L) lab NSRy h25 Bragg
- MITCHELL MUTUAL BURIAL ASSN,**
HARLOWE W MIMS PRES, MRS
NORA P MIMS SEC-TREAS, 600-606
STMARY'S, TEL 3-8678 (See page
92 Buyers' Guide)
- Myrtle D emp State College r Columbia NC

MITCHELL

- Narcissus processor Cross Poultry r1108 E Martin
- Nick r708 StMary's
- Noah L emp State College r Clayton NC
- Norman Rev (Alice B) pastor Mt Nebo Bapt Ch h1206 Holman
- Odell care of bldg State College r Clayton NC
- Oscar (Lucille W) lab r224 E Cabarrus
- Otho (Helen)barber Capital City Barber Shop h517 S East
- Patk L (Audrey T) driver White Trans r808 N King Charles rd
- Patk L jr (Gladys T) mixer Royal Baking h1636 Montrose
- Paul cleaner State Hosp r1000 Manly
- Paul H animal industry State College r Hiddenite NC
- Paul P (Blanche P) mach opr Durham Music h305 Colleton rd
- Peggy L ofc sec Greyhound r105 E Edenton apt 208
- Percy (Sarah) mtcemn City Parks & Mtce Dept h609 Adams al
- Phyllis J soil erosion State College r Wendell NC
- Presley G h717 E Martin

MITCHELL PRINTING CO

OWNER
CLARENCE E MITCHELL
"SUPERIOR PRINTING"
PRINTERS
RULERS
BOOKBINDERS
ADVERTISING SPECIALISTS
115 W HARGETT
TELEPHONES 8821 and 8822
(See page 159 Buyers' Guide)

- R H (Rachel H) slsmn W H King Drug h2015 Fairview rd
- Rebecca H Mrs (Mitchell's Hair Styling Salon) h229 Grand av
- Richd lab r712 S West
- Richd A (Annie W) acct Cornell Co h1935 Hawkins
- Richd T emp State College r1007 W Peace
- Richd W studt r513 Cannon av
- Robt G (Lucy M) routemn Smith-Melville Dairies h104 Seawell av
- Robt K emp W H King Drug r Cary NC
- Robt L mech Murray's r996 Peace ter
- Robt R (Juanita) servmn Aeroglide h109 Ashe av
- Ruby M (Beulah T) grader opr Cline Constn r229 Grand av
- Ruby P Mrs opr SBT&T h1632 Montrose
- Saml S (Taylor & Mitchell) r1315 E Jones
- Sarah lndrs Peace College r609 Adams al
- Sarah Mrs mach opr Wake Finishing Plant h3024 Farrior rd
- Shoe Shop (Jack C Mitchell) 325 N Tarboro
- Talmadge T emp State College r Greenville NC
- Teonia (Ardelia-H) hlpr Royal Baking h1108 E Mart

J. F. WILLIS SHEET METAL WORKS

HEATING - ROOFING - WINTER CONDITIONING

Peace at Halifax

Phone 6921 and 4-2800

POWER BRAKE CO., INC.

Authorized Distributors

Bendix - Westinghouse Air Brakes - B.K. Hydravac Vacuum Brakes

1734 LOUISBURG RD. SALES AND SERVICE TELS. 4-1315-4-1316
NIGHTS, SUNDAYS AND HOLIDAYS TEL. 4-1182 and 29-4145

MITCHELL

- Theo (Helen M) cook h1212 E Hargett
- Theo B (Olivia G) prof State College h1007 W Peace
- Thos H (Esther) bmo State Bd Health r Cary NC
- Tony emp State College r1108 E Martin
- Véola r712 S West
- Violette Mrs sten County Bd Educ r701 Mills
- Virginia S Mrs (Terminal Beauty Salon) h2307 Hales rd
- Virginia W Mrs ofc sec Great Am Ins h1614 Ambleside dr
- W Lawson (Wilma) city firefighter h707 W Lane
- Walter G h538 E Martin
- Wm (Effie) emp City r Eagle NC
- Wm shinemn Hollingsworth Shoe Repair Shop r517 Pace
- Wm C (Lallie M) routemn Smith-Melville Dairies h723 New rd
- Wm H (Eloise L) stock clk SAL h207 Brooks av
- Wm M carp Morris Constn r602 S Salisbury
- Wm W hlpr Powell-Stewart Mtr r Apex NC
- Willie lab r107 Stronach's al
- Wilma Mrs sch patrol City Police Dept h707 W Lane

Mitchell's Beauty Shop (Daisy A Mitchell) 506 S Person

MITCHELL'S HAIR STYLING SALON
(B R MITCHELL; REBECCA H MITCHELL), FINEST IN HAIR STYLING and PERMANENT WAVING, 529 HILLSBORO, TELS 4-2543 and 4-2544 (See page Y)

Mitchener Bessie W (wid Jas S) h307 West Park dr

- Elsie T Mrs file clk State Dept Mtr Vehicles r Garner NC
- John A (Effie) emp Pilot Mills h890 N Salisbury
- Percy jan Edward's Drug
- Mitchell Rosa K (wid John F) massage 605 N Blount h do
- Mitchiner Albert h1301 S Person
- Eliz W Mrs clk CP&L r Garner NC
- Ella W Mrs beauty shop 763 S Blount h204 Smithfield
- H Columbus (Ella W; Blount St Barber Shop) h204 Smithfield
- Margt D studt r2108 Myrtle av
- Margt D (wid John R) h2108 Myrtle av
- Myra J Mrs supvr State Bd Pub Welfare h783 Hillsboro apt S 3 C
- Ora L cafeteria wkr State College r A-2 Washington Terrace
- Samuel K county agt State College r Winston-Salem NC
- Mitchner Hugh L slsman J W Simon's & Co r Garner rd
- Jas baker Ballentine's Restr
- Marguerite ofc sec State Prison r1321 Dale
- Mitchum Betty M Mrs emp Taylor Biscuit h705 W Morgan
- Jas L (Betty M) supt Swift & Co h705 W Morgan

W P T F

DIAL 680
-NBC-
AFFILIATE
50,000 WATTS

- Mixon Aubrey C agronomy dept State College r1213½ Dixie Trail
- Doris B horticulture dept State College r1213½ Dixie Trail
- Forrest C jr math dept State College r306 Gold Dormitory
- Pearl E waitress Eckerd's Drug r Clayton NC
- Mize Paul L jr (Cornelia B) mgr N C Auto Assigned Risk Plan and asst mgr N C Auto Rate Administrative Ofc h534 N East
- Mizelle Irene R clk Farm Bur Mut Auto Ins r903 Elm
- Merrimond B (Elsie J) eng South Eastern Undwrtrs Assn h438 Wayne dr
- Stanford N (Irene) stock clk Caro Rim & Wheel h903 Elm
- Mobley Claude clk USDA-PMA r2210 Fairview rd
- Edna E cash S & W Cafeteria r118 N East
- Harold H (Alma D) with Zipco Co h2204 Sheffield rd
- Sam (Rachel W) dept mgr Brittain's Inc h1601 N Blount
- Mobley's Raleigh Art Center (Jack Davis Allen L Cooke) artist sups 113 S Salisbury
- MOCK BERNARD A (MARY H), PUBLIC OFFICE MGR SOUTHERN BELL TELEPHONE & TELEGRAPH CO INC, r CARY, N C, TEL 28-3331**
- Theo T (Cornelia R) dist mgr Bankers Life & Casualty r2933 Winchester ct Modern Apartments 804 N Blount
- Beauty Salon (Mrs Mary U Lassiter) 15 W Hargett R601
- MODERN FINANCE CORP NO 1, CARL D BOOKOUT MGR, SIGNATURE and SECURED LOANS, 139 S SALIS-BURY, TEL 7547**
- MODERN FINANCE CORP NO 2, H H KENNEDY MGR, INDUSTRIAL LOANS, EASY PAYMENT PLAN, TWO OFFICES TO SERVE YOU 314 S WILMINGTON, TEL 5826**
- Floors (Francis M Henderson Paul M Lambert) fl coverings 801 W Morgan
- MODERN OIL CO, EUG P SHAVENDER MGR, E MILLARD ALLEN OFFICE MGR, DISTRIBUTORS PETROLEUM PRODUCTS, 902 N DAWSON, TEL 6681**
- Radio Service (Wm R and Thos O Britt) 1205 Hillsboro
- Shoe Shop (David L Baker) reprs 108 S Wilmington
- Upholstering Shop (Earl G Waters) 721 Boylan dr

FIRE,
AUTOMOBILE,
INLAND
MARINE,
AND
ALLIED
LINES



THOMAS
B.
REYNOLDS
& SON
GENERAL
AGENTS



BUSINESS
WRITTEN
ONLY
THROUGH
BONA FIDE
AGENTS



1007-09-11
SECURITY
BANK BLDG.



DIAL 9564



RESIDENCE
DIAL 2-1116



Hayes-Jackson Electric Co.

ELECTRICAL CONTRACTORS
Authorized Dealers WESTINGHOUSE APPLIANCES
SALES — SERVICE

133 E. Hargett



TEL. 3-5031

ASKEW'S

FOR
THE
FINEST
IN
RADIO
AND
TELEVISION

PHILCO
and
SYLVANIA

COMPLETE
SERVICE

1626
Glenwood
Ave.
PHONE
4-1438

C. H. MIMS

and

SON**PLUMBING****CONTRACTORS**

Repair Work
A Specialty

24-Hour Service

2201
Wake Forest
Rd.

TEL.
9823

P. O. BOX
283

FARM BUREAU

D. S. WILLIS, Agent

127 Davie

Boylan-Pearce

Raleigh's Shopping Center

Moen Grace Z Mrs emp State Emp Security Comn h3202 Clark av
--Reuben O (Grace Z) economics State College h3202 Clark av
Moffett David F (Rosalie P) art dir Health Publications Institute h2715 Peachtree
--Kath waitress Club Fifteen Drive In r Garner NC
Moffie Dannie J (Jeannette B) emp State College h2623 Grant av
Moffitt Bonnie J price clk The Std Sup rRD 5
--Brandy F emp State College r Greensboro NC
--Frank L jr (Vivian S) USN h120 Russ
--Geo P (Georgia A) firemn SAL h2323 Yancey
--Margt Mrs vari-type opr Farmers Co-op Exch rRD 5
Mogilnicki Alf A eng L E Wooten & Co r621 W Aycock
Mohas Geo A (East End Mkt & Gro) r1810 Sunset av
Mohn Jane Mrs slswm Gem Watch Shop r Knightdale NC
--Walter routemn Smith-Melville Dairies r Knightdale NC
Mohorne Edna R Mrs slswm Ellisburg's h306 Duncan
--Wilbur G (Edna R) dept dir Farmers Co-op Exch h306 Duncan
Mohrman Werner R chf clk SAL h323 Hillsboro apt 12
Molten Richd W (Margt T) mgr Thompson Dental h1329 Duplin rd
Moncrieffe Elma R dir of nurses StAgnes Hosp r do
Monie John M (Evelyn B) aud State Dept Rev h320 E Jones
--John M jr formn Yates Auto Serv r320 E Jones
Monk Geo T tch State Sch for the Blind & Deaf r do
--Jos H (Mary J) agt Genl Accident Fire & Life Assurance Corp h1719 Park dr
--Jos H jr (Lelia G) opr NSRy h318 Angier av
--Lelia G Mrs reviewer Retail Credit h318 Angier av
--Mary J Mrs ofc sec Capital Printing h1719 Park dr
Monroe Amos (Swannee R) USA r323 E Cabarrus
--Andrew L dept mgr CP&L h1020 W Peace. apt O-8
--Annie J r701 S Bloodworth
--Annie J (wid Jas) h701 S Bloodworth
--Calculating Machine Co Inc Norman C Sink mgr 505 Hillsboro
--Cora Mrs maid Shaw Univ h321 E Cabarrus

MUTUAL AUTO INSURANCE CO.
MUTUAL FIRE INSURANCE CO.
LIFE INSURANCE CO.

Telephone 4-3463

MONROE

--Donnie emp State College r213 E Cabarrus
--Duncan A (Grace M) h308 W Jones
--Flora E clk GMAC r120 Hillcrest rd
--Fred B jr emp State College r West End NC
--Henry G (Cora) carp h321 E Cabarrus
--Jas r404 S Dawson
--John T emp State College r1412 Morganton rd
--Julius hlpr Raleigh Funeral Home r321 E Cabarrus
--Junius (Mozelle J) lab h311 W South
--Katharine G techn Rex Hosp r1810 StMary's
--Margie B jan Rebrt Chem r534 Bragg
--Pauline M Mrs home demonstration agt State College r711 E Hargett
--Robt J emp State College r1863 W Smallwood dr
--Robt L jr (Ruth E) driver Auto Parts h7 Lincoln ter
--Robt L Rev (Willa M) jan Moore's Telev & Appliance h919 Fayetteville
--Smith (Barbara L) USA r2317 Wade av
--Wm H (Anne C) instr ROTC h1829 W Smallwood av
--Wm M (Margie) jan Edwards & Broughton h534 Bragg
Montague Arch A (Virginia M) with Montague's Serv Sta h115 N King Charles rd
--B Guthrie (Jane; Montague & Holmes Trim Shop) rRD 5
--Bert M (Inez H) clk Educators Mut Ins r801 N Bloodworth
--Building 126½ E Hargett
--Cassie L Mrs (Milady's Beauty Shop) r Wendell NC
--David (Marie) jan Cameron Ct Apts h526 E Edenton
--Dixie Mrs maid r1201 E Lane
--Duester maid Mangel's r8 Lincoln ter
--Edna E r616 N West
--Edna M r211 Camden
--Elios hsemn 210 N Person
--Eliz Mrs (Montague Sandwich Shop) h616 N West
--Ella Mrs h8 Lincoln ter
--Eug H chemistry dept State College r Angier NC
--Ezekiel Z (Daisy) paper hanger 1109 S Wilmington h do
--Fred W (May A) sec-treas Lighting Inc h608 E Franklin
--Garland A (Rose) prof State College r3009 Leonard
--Harold C r616 N West
--Harvey G (Virginia V) fill sta 1700 New Bern av h128 N King Charles rd
--& Holmes Trim Shop (B Guthrie Montague Percy C Holmes) auto repr 206 N West
--Inez H Mrs clk-typ NC Military Dist r801 N Bloodworth
--John cold stge plant mgr SH&PWC rRD 1
--John washer Nash-Steele Mtr h211 Camden
--Jos E (Hallie V) ship clk Pine State Crmry r Neuse NC
--Maebelle B soil erosion State College r Knightdale NC

RALEIGH BUILDING & LOAN ASSOCIATION

Raleigh's Oldest Financial Institution
HOME FINANCING OUR SPECIALTY

Jones PURE PORK SAUSAGE

"The Ham Makes It Different"

RALEIGH TEL. 5195

Jones Sausage Co.—Garner, N. C.—Dial 29-3431 and 29-5011



MONTAGUE

- Maggie maid h1510 $\frac{1}{2}$ Oakwood av
- Mattie h604 S Person
- Millard jr (Alice) bartender Carolina Country Club r1225 New Bern av
- Ovestex maid Mangel's r8 Lincoln ter
- Patsy supvr State Dept Pub Instn r753 Hillsboro apt 202
- Peter P (Frances) splicer SBT&T h700 Virginia av
- Rex emp State College r Knightdale NC
- Rose Mrs nurse Rex Hosp h3009 Leonard
- Ruth T Mrs window trimmer Jean's h E-7 Washington ter Apts
- Sandwich Shop (Mrs Eliz Montague) 616 $\frac{1}{2}$ N West
- Thaxton B (Eliz) h616 N West
- Thos (Lena H) hlpr Davis & Jones Consn h212 Spence
- Tommie hlpr K & W Mtr R Knightdale NC
- Virginia M Mrs sec Bashford & Mann Furn h115 N King Charles rd
- Wm E r212 Spence
- Wm L (Ruth T) porter Jolly's Inc h E 7 Washington Ter Apts
- Woodrow r1109 S Wilmington
- Monteer Louise Mrs emp State Emp Security Comn h2019 Clark av
- Montgomery Beulah S Mrs spnr Am Woolen h338 Maywood av
- Donald M (Beulah S) driver Gulf Oil h338 Maywood av
- Eliz M h124 E Edenton
- Frances B Mrs clk Macks Gro h1449 Sawyer rd

MONTGOMERY-GREEN CO INC THE, ISADORE J GREEN PRES, NATHANIEL J GREEN V-PRES, GEORGE VINNIK SEC-TREAS, COMPLETE EQUIPMENT FOR RESTAURANTS, CAFETERIAS, INSTITUTIONS, SCHOOLS, 424 S McDOWELL, TEL 6617

- H W (Bell Cab) r215 W Martin
 - Hercules lab City r526 E Davie
 - Hubert hlpr B F McClamroch Tile r526 E Davie
 - Hugh h526 E Davie
 - Hugh mtcemn City Parks & Mtce Dept
 - John M slsmn Gulf Oil r326 Maywood av
 - John R (Beulah C) serv mgr N C Equip rRD 5
 - Kirk (Narcissus J) ground kpr City h527 E Davie
 - Liston baker Bell Bakeries r526 E Davie
 - Mack (Frances B; Mack's Gro) h1449 Sawyer rd
 - Nellie prsr Raleigh Lndry r315 S Bloodworth
 - Paul R (Camilla W) announcer WNAO h216 $\frac{1}{2}$ Park av
 - Paul R emp State College r1904 New Bern rd
 - W with Bell Taxi r215 W Martin
- MONTGOMERY WARD & CO, DONALD F JOHNSTON MGR, 225 FAYETTEVILLE, TEL 5533**
- Montjoy Cecil C (Ivey H; Montjoy's Store) h Milburnie rd

FIRST CITIZENS BANK AND TRUST COMPANY

Complete Banking Service

Member Federal Deposit Insurance Corp.

MONTJOY

- Edgar D (Mary P) r2813 Bedford av
- Ivey H Mrs (Montjoy's Store) h Milburnie rd
- Montjoy's Store (Cecil C and Mrs Ivey H Montjoy) gros Milburnie rd
- MONTLAWN MEMORIAL PARK, RAY H GOODMON SALES DIRECTOR and SUPT, CEMETERY FAYETTEVILLE rd opp MUNICIPAL AIRPORT, RD 3, TELS 3-1105 and 2-1604**
- Moody Addie (wid John F) r1118 Harp
- Benj L atndt State Hosp r do
- Billy weaver Pilot Mills r1116 Harp
- Bobby r1116 Harp
- C Hillman (Ernestine M) mfrs agt 1608 Craig h do
- Clint mtcemn Meredith College
- Daisy L Mrs ofc sec State Bd Health r605 Dixie Trail
- Dwight E (Mildred R) acct 15 W Hargett R605 h1020 W Peace apt B6
- Edna K recpt Walker Martin Inc r1526 Glenwood av
- MOODY ELMER O (PATSY), V-PRES PEDEN STEEL CO, h416 LAKE BOONE TRAIL, TEL 2-0385**
- Elmo R (Joan E) meter reader CP&L h408 S Boylan av
- Emma E Mrs r1116 Harp
- Helen E Mrs clk SBT&T h635 Woodburn rd
- Howard E chiro 6 E Martin R205 r206 Myers av
- Inez M (wid Willie E) h210 E Franklin
- Jas R (Wanda W) clk Burlington Mills r1210 Courtland dr
- Joan E Mrs nurse 408 S Boylan av h do
- Joel F (Mary S) supt Buckeye Cotton Oil h1413 Brooks av
- Joel F jr studt r1413 Brooks av
- Jos L (Daisy L) mech Conn-Gower Pontiac h605 Dixie Trail
- Lewis E studt r210 E Franklin
- M Luther (Rosa W) clk PO h1632 Bickett blvd
- Mabel E Mrs clk B&C Sundry Shop h1106 $\frac{1}{2}$ Watauga
- Madie (wid Everett) nurse Watson's Nursing Home h932 Harp Terrace
- Mary A emp State College r416 Lake Boone Trail
- Mildred R Mrs bkpr A T Allen & Co h1020 W Peace apt B 6
- Paul L (Lorraine J) h952 Wilmington Ter
- Ralph M (Carrie P) asst State Atty Genl h E 301 Boylan Apts
- Richd C (Inez S) emp Dillon Sup h513 Sasser
- Robt L (Salerina H) tex wkr Pilot Mills h1116 Harp



Phillips Roofing Co.

ROOFING & SHEET METAL WORKS

Skylights Ventilators Gutters Down Spouts

DIAL 3-3520

319 W. Davie



Johnson-Lambe Co.

TOYS GAMES



FRIGIDAIRE

REFRIGERATORS WASHERS IRONERS AND APPLIANCES

116-118 South Salisbury

DIAL 8848



POWELL-STEWART MOTOR CO.

ACCESSORIES — GENERAL REPAIRING

419 S. Wilmington

TEL. 7214





MORTGAGE LOANS INSURED SAVINGS

SPONSORS OF HOME OWNERSHIP

132 S. Salisbury

Dial 3-1633

JOYCE & BAILEY FURNITURE CO.

QUALITY
FURNITURE

"Don't Try and
Try Again
Try Joyce &
Bailey"

612-614
N. Person

PHONE
4-2742

BRYAN ROCK AND SAND CO.

Producers of
SAND
WASHED
GRAVEL
CLAY
GRAVEL
CRUSHED
STONE
SCREENINGS

Operations at
ABERDEEN
GARYSBURG
GOLDSBORO
ROLESVILLE
BAILEY
LINDEN
WEST END
PETERSBURG, Va.

207
Raleigh
Bldg.
DIAL
3-1986

WHOLESALE

WHOLESALE

MOODY

- Rosa W Mrs nurse State Hosp h1632 Bickett blvd
- Salerina H Mrs filler Pilot Mills h1116 Harp
- Sarah F (wid Geo) r561 E Cabarrus
- T Gilbert eng SH&PWC h213 Gardner
- Thos A (Susie B) techn Stephenson Music Co h100 Lumpkin rd
- Wm D (Mabel E) supt City Mkt h1106½ Watauga
- Wm F (Helen E) pres Coml Investment Co v-pres Mitchell Funeral Home and mtce eng State Hwy Prison Dept h635 Woodburn rd
- Wm G clk Occidental Life Ins r Wake Forest NC
- Willis E jr ceramic eng State College r210 E Franklin
- Moody's Grill (J Harvey Smith) restr 119 W Morgan
- Moon Billie K Mrs nurse Rex Hosp r701 Daniels apt B
- Jimmy emp State College r Rural Hall NC
- Lite Barber Shop (Willie Pete) 1313½ New Bern av
- Louis h701 Daniels apt B

MOONEYHAM ALBERT H, r3311 WHITE OAK rd, TEL 6982

- Mooneyham Bonnie G (Ollie; Mooneyham Gro) h404 W North
- Coy W (Irene P) servmn Modern Oil h100 S King Charles rd
- Emma Mrs slswn Miriam's Fashion Shop r1225 Wake Forest rd
- Ernest W (Frances E) driver Caro Del Serv h2117 Boswell rd
- Frances E Mrs slswn Hudson-Belk h2117 Boswell rd
- Graham B clk Mooneyham Gro r404 W North
- Grocery (Bonnie G Mooneyham) 406 W North
- Herbert A (Lillie M) pres-mgr Raleigh Tractor & Truck Co h3311 White Oak rd
- Jos S (Mary F) printer News & Observer h605 Harding
- Julia Mrs smstrs Hudson-Belk r512 E Franklin
- Junius L (Virginia H) bus opr Caro Coach h710 Monroe dr
- Matthew D (Helen Y) prntr h2327 Stevens rd
- Milton r9 S East
- Odie (Lillie E) linemn CP&L rRD 4
- Robt caller NSRy r412 W North
- Walter F (Annie M) h101 Upchurch
- Waylon P driver Overnite Trans rRD 1
- Moore A O (E Grace) clk News & Observer r2310 Poole rd
- Addie maid Andrew Johnson Hotel h417 N Harrington
- Agnes B home demonstration agt State College r Windsor NC
- Albertine C r227 N Wilmington
- Alene N r221 Linden av
- Alice R (wid Saml) r825 Manly
- Allen J (Mary D) driver Epes-Fitzgerald Paper h9 Smith Plaza
- Alma I Mrs insp Pilot Mills h1124 N Wilmington

MOORE

- Alonzo M (Florence W; Moore's Plant Gardens) h504 Oakwood av
- Ann B ofc sec State Bd Health r211 Hawthorne rd
- Anne slswn Eckerd's Drug r1213 Hillsboro apt 6
- Anne C studt r2010 Stone
- Annie R Mrs supvr State Dept Pub Instn h12 N McDowell apt 2
- Aquila M (wid Chas) maid Raleigh Bldg h517 Cannon av
- Archie T (Irma B) stereo News & Observer h411 E Lane
- Arnold W (Betty) eng SH&PWC h2233 Noble rd
- Aubrey weaver Pilot Mills r2 E Peace apt 4
- Aubrey H (Grace B; Frank Chapman & Co) h2125 Fairview rd
- Barbara studt r1008 Nichols dr
- Bart F (Olivia C) ins adj 14 E Martin R316 h2105 Glenwood av
- Bessie M (wid W Herndon) clk Boylan Pearce h1213 Hillsboro apt 6
- Bessie S Mrs smstrs Ivey-Taylor h603 Holden
- Bessie W (wid Geo W) tchr County Sch h748 Fayetteville
- Betty Mrs ofc sec Natl Film Serv h2233 Noble rd
- Betty G (wid Bennett) h1020 W Peace apt O-4
- Billy V (Madlene E) delmn Banks Parts h2623 US Hwy 15 A South
- Bobby J Mrs clk ST&T r218 N Harrington
- Bobby R atndt State Hosp r do
- Bonnie E Mrs editor Occidental Life Ins h1512 Greenwood dr
- Burma Mrs slswn Adler Inc
- Business Forms Inc Jack F Bryant Joseph E Benson reps 14 E Martin R218
- C Albert P (Anne R) tchr StMary's Sch & Jr College h C 101 Boylan Apts
- C Anderson (Bessie) supt Oak City Lndry h711 Holden
- C Bernest (Genola B; Wake Feed) h1909 Glenwood av
- C Durham (Glenn H) trav slsmn h1029 StMary's
- C G delmn Hinnant Distr Co r115 N Person
- Callie J (Ellen) driver FFV Cracker r619 W Jones
- Carl D (Amy S) dir Inheritance & Gift Tax Div h2010 Stone
- Carl E lab Cline Paving r121 N Blount
- Cecil S atndt DeMent's Shell Serv r520 E Hargett
- Chancey M (Pat H) serv slsmn Wilson Uzzle h311 Colleton rd
- Chas J jr (Annie V) slsmn L Sonneborn Sons Inc h1628 Oberlin rd
- Chas W (Adelle H) baker Bell Bakeries Inc r217 N Boylan av
- Charlie driver Rogers Oil r409 Polk
- Charlotte T nurse Rex Hosp r Fuquay Springs NC
- Christine F Mrs waitress Canton Cafe h120½ Fayetteville
- Clarence H (Rosa D) capt City Police Dept h214 Pershing rd

BYNUM PRINTING CO.

Dial 6417

119-121 W. Hargett St.

Better
Printing

Aman Insurance Agency, Inc.

• ALL LINES OF INSURANCE •

1628 Glenwood Ave. Five Points

Tel. 7361

MOORE

- Claude F (Minnie F) asst county jailer
h211 E Morgan
- Clementine maid State Sch for the Blind
& Deaf r do
- Clifton G jr (Ruth F) aud State Dept
Rev r1909 Glenwood av
- Curtis P (Martha G) radio dispr State
Highway Patrol h115 Park av
- Dalma B (Christine F) dispr Yellow
Cab h120½ Fayetteville
- David M (Inez H) spl agt Paul Revere
Life Ins h503 W Aycock
- David P emp State College r Wallace
NC
- David R mgr Reserve Life Ins r Fuqua
Springs NC
- David W (Violet R; Man-Mur Soda
Shop) r1538 Sunrise av
- Dewitt (Flossie C) emp State Rev
Dept r1501 StMary's
- Doris S Mrs ext sec State College
r Hayesville NC
- E Bryan (Myrl A) drftsmn SH&PWC
h514 Cole
- E Jacqueline techn Rex Hosp h709
Daniels apt D
- Earl W (Mabel C; L&M Shell Serv Sta)
h2105 Reeves dr
- Ed (Flora) slsmn Bryan Rock & Sand
r Lillington NC
- Effie clk Ivey-Taylor rRD 1
- Effie H (wid Cyrus) r740 Ellington
- Elbert R hlpr Nehi rRD 3
- Eliza r8 Brunswick ter
- Eliz instr StAugustine's College r1317
Oakwood av
- Eliz maid r828 S State
- Eliz nurse State Bd Health r2221 The
Circle
- Eliz J research eng State College
r812 N King Charles rd
- Emma L maid Ptsbgh Glass r20
Smith Plaza
- Ernest G jr dean of eng State College
r Bethesda Md
- Ernest W (Anna C) mgr Piggly Wiggly
Stores h2213 Milburnie rd
- Ernestine J Mrs clk ABC Bd Store
No 1 h509 N Person
- Esther L Mrs ofc sec Bynum Printing
r311 Colleton rd
- Ethel G Mrs sten SAL r1008 Nichols
dr
- Ethel R Mrs chkr Newton's Lndry &
Cln h1604 Sunrise av
- Eva V E Mrs tchr County Schs r St-
Augustine College
- Evelyn B Mrs ofc sec Garland E
Bobbitt and notary h20 Mayo apt I 2
- Evelyn S Mrs opr SBT&T h2604 New-
bold
- Everett B (Helen S) slubber tender
Pilot Mills h995 Harp Terrace
- Fay L Mrs spnr Am Woolen h325 May-
wood av
- Fidelia kitchen aide Rex Hosp
r Garner NC
- Fletcher (Katie M) driver Yellow Cab
109 N Bloodworth
- Florence W Mrs sten State Bd Educ
r405 Polk
- Florine Mrs waitress Reinlyn Hse
r2 Hyde ter

Security National Bank

Member Federal Deposit Insurance Corp.

MOORE

- Flossie C Mrs supvr State Dept Rev
r1501 StMary's
- Forrest H (Rose D) driver Greyhound
h716 Penn rd
- Frances J (wid Jos B) r3304 Clark av
- Frank r511 S Bloodworth
- Fred M lab Pub Serv Co of NC r313
E Cabarrus
- Fredk M studt r2512 Clark av
- G Donald r1111 N Blount
- G Ernest (Pearl L; Wake Feed Co)
h311 E Edenton
- Gene B Mrs-ofc sec Wachovia Bk &
Tr r Fuqua Springs NC
- Gene M (Ann) hlpr Royal Baking r2 E
Peace apt 4
- Geo A (Nell L) pres-treas Coml Print-
ing and v-pres First Federal Sav &
Loan Assn h2531 Glenwood av
- Geo A jr (Macon C) v-pres-sec Coml
Printing h1513 Canterbury rd
- Geo E fl sander W L Moore & Son
h Hwy 15 A South
- Geo J jr (Mae J) eng SH&PWC h306
Brooks av
- Geo L (Carrie H) lab r510 Saunders
- Geo R (Pearl C) weaver Pilot Mills
h1111 N Blount
- Geo T (Mary) studt r319 E Jones
- Geo W (Nettye A) aud State Dept Rev
h204 Woodburn rd
- Georgia opr Peggy & Virginia's Beauty
Salon
- Georgia E r605 Daniels apt D
- Geraldine G r221 Linden av
- Gladys H clk-tyt N C Military Dist
r2207 Noble rd
- MOORE GLADYS I MRS, V-PRES
MOORE-WRIGHT CONSTRUCTION,
r1014 FAIRCLOTH ext, TEL 8945**
- Glenn H Mrs ofc sec NC Federation of
Women's Clubs h1029 StMary's
- Glenny shoeshiner Gus Russos'
Hatters & Clns r308 Freeman
- Grace B Mrs clk State Legislature
Dept h2125 Fairview rd
- Guy USN r YMCA
- Gwendolyn S opr SBT&T r107½ Oberlin
rd
- H Huddler (Florence A) br mgr General
Adjustment Bur Inc h712 Lake Boone
Trail
- Harry W (Irene M) sec Moore & John-
son h1604 Craig
- Hattie H (wid Mack) h308½ Freeman
- Hattie S (wid Arth) r221 Linden av
- Hazel S Mrs waitress Johnny's
Supper Club r321 W Jones
- Helen B Mrs ofc sec Caro Blue Printers
h107 E Lane apt 2
- Helen C (wid Milton) recpt Thompson
Hamilton Neal & Hunt h230 East Park

PINE STATE

MILK * ICE CREAM
* DAIRY PRODUCTS

414-418 GLENWOOD AVE.

PHONE 2-3911

PUBLIC SERVICE

CO. of N. C. INC.

NATURALLY
IT'S GAS



CLEAN
ECONOMICAL

Cooking
Refrigeration
and
Water
Heating
With
GAS

Perdue

Bros.

Inc.

GENERAL
CONTRACTORS



Residential

or

Commercial
2617 Grant.

Ave.
115

W. Peace

TEL.

2-0127

Wm. A. PAHL Co., Inc.

PAINTING and DECORATING
CONTRACTORS

PHONE 2-0425

2547 WAKE DRIVE



Chas.

W.

Bradshaw



Real Estate

Appraiser

and

Realtor

122

W. Hargett St.

Tel.

5274



HUDSON-BELK

Eastern Carolina's
LARGEST Store



38 years in Raleigh

MOORE

- Henry servm Hunt Genl Tire r518 S Haywood
- Herbert W (Veda C) ofc mgr Electrical Wholesalers h2644 Oberlin rd
- Howard (Evelyn S) h2604 Newbold
- Howard E (Emily R) agt Life Ins Co of Ga r Rocky Mount NC
- Hubert R r317 Battle
- Hyman H (Lorna M) supt Martin Mills h620 N West
- Isaac studt r600 S Bloodworth
- J A r227 E Edenton
- J Claude (Nolie E) agt Met Life h3207 Merriman av
- J Moffitt (Alton F) asst buyer W H King Drug h2315 Byrd
- Jack cafeteria wkr State College r E-32 Washington ter
- Jack D (Eunice D) agt Liberty Mut Ins r511 Florence
- Jack F (Zua H) eng IBM h401 Furches
- Jas lab City rRD 4
- Jas lab Cline Paving
- Jas (Bessie S) ofc mgr Moore-Wright Constn h603 Holden
- Jas tractor opr State Hosp r do
- Jas jr r315 Maple
- Jas B jr (Ruby K) trav rep Calvert Distilleries h2508 Fairview rd apt K-3
- Jas C purch agt Epes-Fitzgerald Paper r809 N Bloodworth
- Jas E (Ernestine J) atndt Shad Salmon Serv Sta h509 N Person
- Jas F clk EAL h2018 Smallwood dr apt B
- Jas L (Jean N) phys 821 Hillsboro apt 2 h1020 W Peace apt V-2
- Jas L (Lillian) prof State College h1501 Dixie Trail
- Jas M studt r2514 Clark av
- Jas O (Ida) lab r517 Cannon av
- Jas R (Ethel R) city police h1604 Sunrise av
- Jean studt r1813 Ridley
- Jean N Mrs clk Dr James L Moore h1020 W Peace apt V-2
- Jennie McD matron SH&PWC r502 Cumberland
- Jenny r501 New Bern av
- Jesse (Pauline) atndt Mkt Serv Sta h511 S Bloodworth
- Jesse jan-mngr State Library r Garner NC
- Joe lab Harvey P Walker
- John sht mtl wkr H&S Home Equip
- John whse mgr New Dixie Lines r Garner NC
- John A (Cornelia S) USN h1112 S Bloodworth
- John C hlpr Wake Oil r Montague Lane
- John E aud Flue Cured Tob Co-op r172 Pinecrest pkwy
- John F (Mary) opr SBT&T h2208 Fairview rd apt 3
- John I (Mabel M) field supvr State Dept Agrl h200 W Aycock
- John R h221 Linden av
- John T (Josephine) barber Hunt's Barber Shop r108 N Tarboro
- John T jr studt h108 N Tarboro
- John W (Lessie P) optn Am Optical h801 W Morgan apt 3

MOORE & JOHNSON CO, EARL JOHN-SON PRES-TREAS, BARNA E DENNIS V-PRES, HARRY W MOORE SEC, WM J WARD ASST SEC, GENERAL INSURANCE and GENERAL AGENTS INDEMNITY INSURANCE CO of NORTH AMERICA and UNITED STATES FIDELITY and GUARANTY CO, 808-812 INSURANCE BLDG 336 FAYETTEVILLE, TEL 3-4619 (See page 121 Buyers' Guide)

- Jos C jr (Ruark, Ruark & Moore) h2103 Myrtle av
- Jos I (Lila H) aud State Dept Rev h230 Glascock
- Jos L (Betty S) mgr A Lynn Thomas Co r Riddick dr
- Josephine maid r10 Rogers al
- Josephine M Mrs supvr State Dept Pub Instn r719 S East
- June H emp State College r830 Bryan
- Kath (wid Aubrey H) r1003 StMary's
- Kathryn D sten CP&L r1008 Nichols dr
- Katie M Mrs atndt S&W Cafeteria h109 N Bloodworth
- L Gerald brklyr John D Myrick r313 Kennedy
- Laura C (wid Wm) h711 S West
- Lawrence C (Marjorie D) studt h217 Baggett av
- Lawrence D (Kathryn H) admn asst State Budget Bur h830 Bryan
- Lee A (Emma L) porter Ivey-Taylor h20 Smith Plaza
- Leonard H repr J W Weaver Co r Clayton NC
- Lessie P Mrs sten State Bd Correction & Training h801 W Morgan apt 3
- Lewis E (Marie S) h551 E Lenoir
- Lila H dept mgr Natl Sch Sup r2233 Noble rd
- Lila H Mrs nurse Rex Hosp h230 Glascock
- Lillian B emp State College r1501 Dixie Trail
- Lillian F clk State Dept Pub Instn r1020 W Peace apt O-4
- Lizzie D (wid Jas) h315 Maple
- Lois opr SBT&T r1229 Courtland dr
- Lorna M Mrs smstrs Anna I Riddick h620 N West
- Lottie B cook Bob Sauls Barbecue rRD 3
- Louise M tchr State Sch for the Blind & Deaf r551 E Lenoir
- Lula A clk CP&L r510 Halifax
- Mabel C Mrs emp Dillon Sup h2105 Reaves dr
- Mable M Mrs nurse 200 W Aycock r do
- Madeline L ofc sec State Dept Mtr Vehicles r114 E Jones
- Madie (wid David) textile wkr Pilot Mills h2 E Peace apt 4
- Madleene E Mrs nurse aide Rex Hosp h2623 U S Hwy 15 A South
- Mae J Mrs sec Fowler's Nursery h306 Brooks av
- Maggie F (wid David) h516 Cole
- Malcom F (Thelma C) r701 E Edenton
- Mamie P Mrs agrl ext serv State College r Elizabethtown NC

MARTIN MILLWORK CO.

LUMBER — MILLWORK — PAINTS

Dial 3-1681

End W. Morgan St. at Harrison Ave.

CHAMBERS-CAVINNESS, INC.

General Contractors

RESIDENTIAL and COMMERCIAL BUILDERS

FLOORING—FORMICA COUNTER TOPS

BUILDINGS OF MERIT—HOMES OF DISTINCTION

2515 FAIRVIEW RD.

PHONE 5643

MOORE

- Mamie P (wid John C) r200 W Aycock
 - Mandy waitress Mack's Tea Rm r914 Oakwood
 - Margt J Mrs bmo State Dept Rev rRD 5
 - Margt M ofc sec State Utilities Comm r2521 Clark av
 - Marian claims clk Genl Elec Sup r1213 Wake Forest rd
 - Marjorie D Mrs ofc sec State Dept Agrl h217 Baggett av
 - Martha Mrs typ General Adjustment Bureau Inc r115 Park av
 - Mary A emp State College r Greenville NC
 - Mary F emp State College r319 E Jones
 - Mary H Mrs slswn Hudson-Belk r104 N States
 - Mary L r2103 Myrtle av
 - Mattie L Mrs dormitory hostess Shaw Univ r do
 - Melvin cafeteria wkr State College r511 S Bloodworth
 - Melvin D (Odell C) selector A&P h1241 U S Hwy 15 A South
 - Minnie Mrs h435 N Salisbury
 - Murray B (Hilda R) meat ctr Colonial Stores r305 Cutler
 - Myrl A Mrs sch patrol City Police Dept b514 Cole
 - Nancy L Mrs clk First Citizens Bk & Tr r407 Polk
 - Nickie Mrs ofc sec Moore's Telev & Appliance r1215 Moore dr
 - Norman E (Florence W) trav slsmn Jones Sausage Co r405 Polk
 - O K conductor SAL r424 N Salisbury
 - Odell C Mrs spnr Am Woolen h1241 U S Hwy 15 A South
 - Oliver S (Lydia M) mgr Atlas Sup h822 Woodburn
 - Olivia E (wid Wm) h801 S East
 - Otha H emp State College
 - Owen (Louise) whsemn Honeycutt Fruit & Prod h20 W Worth
 - Pat H Mrs ofc sec Bynum Prntg h311 Colleton rd
 - Pearl C Mrs emp Pilot Mills b1111 N Blount
 - Pearl L Mrs clk-sten State Ins Dept h311 E Edenton
 - Peggy P Mrs (Peggy & Virginia's Beauty Salon; Peggy & Virginia's Shop) r Faircloth extd
 - Peggy R r1241 U S Hwy 15 A South
 - R Bruce (Velma J) asst fornm News & Observer r2314 Poole rd
 - R Glenn (Inez K) supt Nello Teer & Co (Durham NC) b1813 Ridley
 - R L Pipe & Boiler Co (Robt L Moore) insulating contrs 119 E Morgan
 - R R v-pres State F employees Credit Union
 - R Ray (Lucille M) inv ofcr State Treas h1309 Mordecai dr
 - Rachel S Mrs ofc sec State Veterans Comm h2324 Bernard
- MOORE RALPH L (STELLA B), V-PRES CAROLINA BUILDERS CORP, h217 DUNCAN, TEL 8302**
- Ralph M (Arliss D) slsmn Sears h701 Mial

PITTMAN PRINTING COMPANY

Established 1926

LETTERPRESS and OFFSET PRINTERS

4308 Western Blvd. Phone 6574

MOORE

- Randall S (Moore's T V & Appliance Co) r1215 Moore dr
 - Raymond A forestry dept State College r Montgomery W Va
 - Raymond L (Helen B) h107 E Lane apt 2
 - Rayonelle G cost clk Edwards & Broughton r Wake Forest NC
 - Rebecca maid Rex Hosp r858 Alston
 - Rebekah F (wid Thos E) tel opr Rex Hosp h107 Harrison av
 - Reuben W (Mildred H) slsmn Columbia Baking h315 S Swain
 - Richd (Esther M) cafeteria wkr State College b19 Nash Ter
 - Richd (Florine) pntr hlpr b2 Hyde ter
 - Robt L (Nora L; R L Moore Pipe & Boiler) r Six Forks rd
 - Robt L forestry dept State College r Statesville NC
 - Robt L (Doris P) servmn Sears h2700 Noble rd
 - Robt L jr (Dorothy) mgr R L Moore Pipe & Boiler h821 Young
 - Robt P (Ruth) agronomy crop improvement State College h2619 VanDyke av
 - Robt W (Lily M) mgr Anderson-Clayton & Co h2107 Myrtle av
 - Roger E (Bonnie E) traveling slsmn Coldrex Co h1512 Greenwood dr
 - Rosa emp State College r Greenville NC
 - Roy D instr StAugustine's College r do
- MOORE ROY N (MAYMIE D; ROY N MOORE PLUMBING & HEATING CONTRACTOR), r RD 2 (RALEIGH), TEL 3-1808**
- MOORE ROY N PLUMBING & HEATING CONTRACTOR (ROY N MOORE), "STANDARD" PLUMBING FIXTURES, PO BOX 1872, RD 2 (RALEIGH), TEL 3-1808 (See page 155 Buyers' Guide)**
- Ruby L (wid T E) slswn J B Long Co b113 Seaboard av
 - Ruby M (wid Spencer) r730 S Boylan av
 - Rufus C (Bobby J) electn r218 N Harrington
 - Rufus W (Frances S) b608 Glascock
 - Ruth r216 N Harrington
 - Ruth F Mrs clk Great Am Ins r1909 Glenwood av
 - Sadie M Mrs sten clk SAL h101 Chamberlain
 - Sarah B Mrs maid r1306 Gill
 - Sheppard N agronomy dept State College r do
 - Sign Co (Wm T Moore jr) 326 W Hargett

PRINTERS — BOOKMAKER — BINDERS — RULERS
SUPERIOR PRINTING TEL. 8821 and 8822

MITCHELL

PRINTING COMPANY



**WATKINS
TIRE &
BATTERY
CO.**

**124
W. Davie**

**PHONE
6679**



**HEATER
WELL
CO.
Inc.**

*Water
Well
Drilling*

**Phone
2-4675
386
S. Salisbury
St.**

PEACE COLLEGE

A Junior College for Young Women With a
Two-Year College Preparatory Department



3707 Hillsboro
Phone 3-1071

A. T. DIXON & SON

MORTGAGE LOANS AND REAL ESTATE

Dial 3-3291

408 Security Bank Bldg.

MOORE

- Sue W (wid E Russell) h127 Halifax apt 4
- Susie h Plum
- Susie r704 S West
- Thos C (Ethel G) eng SAL h1008 Nichols dr
- Thos H emp State College r Matthews NC
- Thos T clk London Oil h606 Daniels apt D
- Thos T (Rachel S) ofc mgr Addressograph h2324 Bernard
- Vaughn O (Mary C) parts slsmn Alexander Mtr h2710 Peachtree
- Veda C Mrs ofc sec N C Educ Assn h2644 Oberlin rd
- Velma B Mrs home demonstration agt State College r Hayesville NC
- Victor slsmn Harold Barbee Brokerage
- Violet R Mrs clk Man-Mur Soda Shop r1538 Sunrise av
- W L & Son (Wm L and Wm L Moore jr) floor surfacing 916 Boylan dr
- W Robt (Margt R) asst supvr Flue Cured Tob Co-op h2642 Oberlin rd
- W Vance (Alma I) ty-in hand Pilot Mills h1124 N Wilmington
- Walker W (Nettie H) h1020 W Peace apt N-2
- Walter (Mildred E) driver Aircor r225 Glenwood av
- Wilbert W (Fay L) asst dept supt Royal Baking h325 Maywood av
- Wilbur D (Anna S) carp Chambers-Caviness Inc h808 Brighton rd
- Willard D (Hazel S) carder Pilot Mills r321 W Jones
- Wm (Lena J) brklyr r607 S East
- William A (Mattie R) h904 Peace ter
- Wm C emp State College r Chapel Hill NC
- Wm C (Lois) porter Thos H Briggs & Sons h740 Ellington
- Wm E whsemn Thurston Motor Lines
- Wm G (Beatrice M) cafeteria wkr State College h1925 New Bern av
- Wm H driver City Taxi r108 N Tarboro
- Wm H shoe repr 424 S Person r221 Linden av
- Wm L (Mamie E; W L Moore & Son) h916 Boylan dr
- Wm L jr (Frances W; W L Moore & Son) r916 Boylan dr

MOORE WM M (GLADYS I), PRES MOORE-WRIGHT CONSTRUCTION CO INC, r1014 FAIRCLOTH ext, TEL 8945

- Wm P (Mildred B) mkt mgr Colonial Stores h1622 Dixie Trail
- Wm P research eng State College r Cary NC
- Wm R (Rebecca W) hlpr Pine State Crmry h858 Alston
- Wm T jr (Thelma M; Moore Sign) h308 Glascock
- Wm V tex wkr Pilot Mills r1124 N Wilmington
- Wm W Rev (Ida M) h1111 Smithfield
- Willis C (Zuma E) driver White Trans h39 Bagwell av

MOORE-WRIGHT CONSTRUCTION CO INC

- WM M MOORE PRES,
MRS GLADYS I MOORE V-PRES,
ROBT L WRIGHT SEC,
GENERAL CONTRACTORS
HOME BUILDERS
REAL ESTATE SALES
1014 FAIRCLOTH extd
TELEPHONE 9980
(See page 61 Buyers' Guide)
- Zula M slswn Boylan-Pearce r3304 Clark av
- Moore's Plant Gardens (Alonzo M Moore) rear 514 E Hargett
- MOORE'S T V & APPLIANCE CO (R S MOORE), SALES and SERVICE, GE, RCA and ADMIRAL TELEVISION, HOTPOINT APPLIANCES, 2007 FAIRVIEW rd, DIAL 3-4612**
- Moorehead Royce G (Barbara J) USMC r1603 N Blount
- Moorhouse Richd P (Ann M) asst hosp administrator State Medical Care Comn h1931 Hawkins cir
- Mooring see also Moring
- Jas T (Mabel H) mech N C Equip h3106 Stanhope av
- Sallie J diett State Bd Health h128 Forest rd
- Moose Eleanor studt r1515 Dixie Trail
- Lena E county farm agt State College r Concord NC
- Perry E (Willie B) mech eng State College h1515 Dixie Trail
- R Cecil (Florence C) production hlpr The Borden Co h1214 Gill
- Moran Blanche (wid Otis A) ofc sec Geo A Iseley Ins Agcy h521 Cleveland
- Lola B maid r315 E Lenoir
- Moras see also Morris and Morriss
- Faye slswn Barton's Shoe Store r214 Halifax
- John L (Martha J) interviewer State Employment Security Comn h620 Edmund
- L Geo jr clk NY Cafe r559 New Bern av
- Leon T (Ethel M; Moras' Gro) h107 Plainview av
- Peter clk Moras' Gro r Cary NC
- Wm M (Ethel C; N Y Cafe) h559 New Bern av
- Wm M jr (Daphne H) mgr N Y Cafe h425 Colleton rd
- Moras' Grocery (Leon T Moras) 327 E Cabarrus
- Morcy Madeleine E consultant State Bd Health h2701 Kilgore av
- Margt F (wid Oliver H) r2701 Kilgore av
- Mordecai Adlyn maid My Shop r905 S East
- Bessie J (wid Jos G) h905 S East
- Eliz D ofc sec Grimes Sup r605 N Bloodworth
- Lane lab r905 S East
- Louisa B studt r605 N Bloodworth
- Mary D (wid Geo W) h2130 Cowper dr
- Mordecai & Mills (Wm G Mordecai and John G Mills Jr); W Gale Parker Assoc, Lawyers 708-710 Lawyers Bldg 326 S Salisbury, Tel 2-4523
- Saml F (Carlotta C) adj Joseph C Mustard h1809 White Oak rd

NORTH CAROLINA EQUIPMENT CO.

"INTERNATIONAL INDUSTRIAL POWER"

Construction and Industrial Equipment—Contractors' Supplies, Etc.

3101 Hillsboro

Tel. 3-4811

YELLOW CAB

5811

MORDECAI

- Virginia B (wid Edw W) h217 N Wilmington
- Wm G (Georgia D; Mordecai & Mills) h605 N Bloodworth
- Wm G jr studt r605 N Bloodworth
- Moreadiath Leslie T (Katie C) locksmith Flythe Sls & Serv h3417 Hillsboro
- Lester A (Josephine L) atndt Laundromat h3013 Wade av
- Morehead Annie M (wid York) Indry wkr StAugustine's College h K 9 Washington Ter Apts
- John h1209 S Person
- Wm busmn Jimmy's Restr r K-9 Washington Ter Apts
- Moreland Minnie B (wid Robt L) h317 Summit av
- Morenus Richd C research eng State College r do

MORGAN A B AGENCY, MRS MARY S MORGAN DORRIS MGR, GENERAL INSURANCE, 813 COMMERCIAL BLDG 20 E MARTIN, TEL 2-3354 (See page 121 Buyers' Guide)

- A Duke (Mattie N) research eng SH&PWC h913 W Johnson
- A Hunter (Mabelle H) trainmstr NSRY h520 Cleveland
- Agnes C (wid Arth) h509 Cleveland
- Albert studt r1113 E Morgan
- Albert E asst mgr Sir Walter Hotel r400 Fayetteville
- Alice M cleaner State Hosp r Manley
- Alonza (Hattie) lab h1105 E Worth
- Annie L ofc sec Wake Farmers Co-op r319 New Bern av
- Annie L tchr Myrtle Underwood Sch h1647 VanDyke av
- Arnetta D typ Mech & Farmers Bank r903 S Blount
- Belle (wid Bert) h1010 E Martin
- Benj (Leona R) cook Rex Hosp h619 Chamberlain
- Benj C (Lovenia) house boy Hotel Carolina rRD 3
- Bennie (Evie M) gro 1400 U S Hwy 15 A South h212 Maywood av
- Bernice I (Willa L; Morgan's Esso Serv) h1511 StMary's
- Bessie h615 W Aycock
- Beulah P Mrs waitress Windmill Restr h107½ Oberlin rd apt 2
- Beverly F Mrs exam Am Woolen h2748 Crest av
- Billy F emp State College r do
- C A Mrs clk State Dept Rev r N-1-B Cameron Ct Apts
- C Allen (Marie H) wldr Alexander Welding & Mfg h200 Summit av
- Calvin (Evelyn) driver New Dixie Lines h413 N Boylan av
- Camoline B (wid Brookshire) h737 S Blount
- Carrie H Mrs maid Odd Fellows Bldg h2206 Bedford av
- Cenora maid r912½ Fayetteville
- Chas (Annie L) barber Harris Barber Shop h22 Smith Plaza
- Chas R (Jean B) clk Noland Co h2305 Noble rd
- Clarence B (Alma R) USAF h2933 Claremont rd

MORGAN

- Clarence W (Beverly F) dfr Am Woolen h2748 Crest av
- Claude V emp State College r Oxford NC
- Claudia studt r2206 Bedford av
- Clausis W (Carrie H) brick mason York Bldg Co Inc h2206 Bedford av
- Clyde maid Fairfield Motor Court r925 E Jones
- Della B maid r550 E Cabarrus
- Donald studt r1113 E Morgan
- Douglas emp visual aids State College r2114 White Oak
- Dovie P cafeteria wkr State College r1806 Hillsboro
- Edna A Mrs clk Wachovia Bk & Tr h2315 Bernard
- Edw H (Grace) lab Raleigh Bonded Whse r8 Bladen
- Edw P (Vivian M) eng SAL h103 W Aycock
- Edw P jr USA r103 W Aycock
- Edw R r538 E Lenoir
- Effie Mrs hsemother State Sch for the Blind & Deaf r do
- Eli J emp State College r Clinton NC
- Eliza M Mrs bkpr Snow White Lndry h115 N McDowell
- Fliz B Mrs waitress Morgan's Lunch r412 S Swain
- Eliz B Mrs tchr County Sch h2508 Fairview rd apt W-3
- Eliz W tchr MtVernon-Goodwin Sch r2015 Clark av
- Ella B (wid Geo) maid h816 S Person
- Ella E (wid Henry) drsmkr 1020 E Jones h do
- Elvis J (Zuleen C) hlpr B F McClam-roch Tile r1307 Oberlin rd
- Etta (wid Ed) h509 E Martin
- Evelyn (wid J O) r501 New Bern av
- Evelyn V Mrs supvr Woolworth's h120 Pace apt 6
- Evie M Mrs clk Bennie Morgan h212 Maywood av
- Ferrell hlpr Royal Baking r Farmville NC
- Florida L Mrs maid Coml Bldg h211 Bragg
- Foy J Mrs clk Bapt Bk Store h1302 Mordecai dr
- Frances maid r816 S Person
- Geo D (Eliz B) rep Lederle h2508 Fairview rd apt W-3
- Geo W (Anne) porter SAL h6 Johnston ter
- Gerald J clk Fitzgerald & Co h1628 Sunrise av
- Geraldine C instr StAugustine's College r do
- Gertrude Mrs slswn Hudson-Belk h2517 Crest av
- Gertrude R Mrs bindery wkr Edwards & Broughton r Cary NC
- Geytis L lab Wrights Construction r411 N Bloodworth
- Gilbert W (Lena P) chem SH&PWC h812 Chamberlain
- Gülmer (Lucille) jan State College h4 Smith Plaza
- Gwendolyn Mrs tchr Fred Olds Sch r2614 VanDyke av

BUY
YOUR

**Homesite
NOW**

In Beautiful

**Longview
Gardens**

•
PHONES

**2-2911
and 4-4349**

•
1116

Insurance

Bldg.

336

Fayetteville

•
CLARENCE POE,
Pres.

**WILLIAMS &
HAYWOOD,**
Sales Agents

•
**LONGVIEW
GARDENS
INC.**

**DIAL
7563**

**Lumber
Building
Materials
Paint
Millwork**

**CAROLINA
BUILDERS
CORPORATION**

217-219 N.
DAWSON

NOLAND COMPANY, INC.

PLUMBING — HEATING — REFRIGERATION

Tel. 4-3471

206-208 S. West

CAMERON MORTGAGE CO.

Mortgage Loans For Financing & Refinancing

2018 Cameron St. (Cameron Village)

Dial 3-5121 and 2-3967



WINDOW
●
MIRRORS
●
PLATE
●
AUTO GLASS
●
GLASS BLOCKS
●
PAINTS
and
VARNISHES

**PITTSBURGH
PLATE GLASS
CO.**

201 S. Boylan
Ave.
Tel.
4-2536



C. T. LITZ

General
Agent

**PILOT
LIFE
INSURANCE
CO.**

913-14
Raleigh
Bldg.

PHONE
9969

MORGAN

--H Ed (Gretchen V) formn Coca-Cola
h495 S Boylan av
--Helena emp State College h2015 Clark
av
--Henry E (Eula S) jan Ins Bldg r522 W
Lenoir
--Herman lab r1210 S Bloodworth
--Hulon L ship clk Woolworth's rRD 3
--Ida L (wid Julius) r8 Ferndell la
--Irvin USA r2409 Bedford av
--J C tchr Crosby-Garfield Sch rRD 3
--J P (Mary H) h111 W Jones
--Jack (Mary) lab h1210 S Bloodworth
--Jack L (Florence) pres Tlp Top Foods
Inc h2015 StMary's
--Jas (Eliz B; Morgan's Lunch) r412 S
Swain
--Jas (Mamie B) jan State College h1117
S Haywood
--Jas A (Velma L) huckster h1704 N
Blount
--Jas C (Barbara T) USA r34 Dixie dr
--Jas L emp State College r Durham NC
--Jas L emp State College r2500 Shenan-
doah av
--Jas M (Dorothy C) emp Dillon Sup
h2733 Crest av
--Jas P (Sallie A) r1628 Sunrise av
--Jas P emp State College r do
--Jas P (Maxine S) exec sec Bapt Train-
ing Union Dept h1313 Mordecai dr
--Jas R (Eliza M) carp h115 N McDowell
--Jeanette E (wid Jas) h412 S Swain
--Jerome hlpr Famous Delicatessen
r Knightdale NC
--Jesse lab r311 S Bloodworth
--Jimmie L studt r103 W Aycock
--Joel hlpr Royal Baking r Method NC
--John W (Gwendolyn) tchr State
College h2614 VanDyke av
--Jos E (Barbara K) huckster h1708 N
Blount
--Julius driver Job P Wyatt & Sons
rRD 2
--Julius S loading chf Coca-Cola r Cary
NC
--Kath C Mrs r719 S Bloodworth
--Kizer D (Lou Etta) bus opr Greyhound
r4102 Western blvd
--Lacy O (Coralean G) whsemin Sig
Schafer & Son h741 S Blount
--Leamon (Edna) lab City r Clayton NC
--Leamon lab Saul Bros Lbr r1302
Holman
--Lelia C Mrs buyer Ivey-Taylor h1020
W Peace apt C-5
--Lena P Mrs clk-typ State Hwy Dept
h812 Chamberlain
--Leon D mech h2517 Crest av
--Leonard L (Foy J) exec sec Bapt
State Convention Sunday Sch Dept
h1302 Mordecai dr
--Lester (Carrie B) lab J B Hobb & Son
r Garner rd
--Louise emp State Capitol Life Ins
r319 New Bern av
--Lourena studt r619 Chamberlain
--Lucy ofc sec Farmers Exchange r319
New Bern av
--Lydia Mrs waitress Reinlyn Hse r509
E Martin
--Lynda N clk First Citizens Bk & Tr
r1628 Sunrise av

MORGAN

--Mae F Mrs med tech Laby 328
h3018 Lewis Farm rd
--Mamie S (wid Wm T) r628 W Jones
--Martha A studt r1302 Mordecai dr
--Mary A maid r1318 S Bloodworth
--Mary B (wid Richd L) maid r309
Oberlin rd
--Mary C Mrs sten State Dept Mtr
Vehicles r Cary NC
--Mary E studt r315 Bledsoe av
--Mary H Mrs bkpr h111 W Jones
--Mary J Mrs h14 Lee
--Mattie C (wid C A) h783 Hillsboro apt
N-1-B
--Maxine I (wid Rufus) clk Farm Bur
Mut Auto Ins r107 Bart
--Maxwell L library school of textiles
State College r do
--Mozelle C Mrs h1105 Gill
--Nannie H tchr Wash Sch h1015
Oberlin rd
--Neal L (Nancy C) firemn City
Memorial Auditorium h903 S Blount
--Nell bkpr Pub Serv Co of NC r200
Pogue
--Nora W (wid Henry E) h613 Tucker
--Odell maid Raleigh Bldg r712 E
Martin
--Owen B (Esther M) bellmn Sir Walter
Hotel h17 Franklin ter
--Patricia M Mrs elev opr Ins Bldg
h228 E Lenoir
--Paul recapper F&P Tire r1015
Oberlin rd
--Pearl (Nannie) ship clk Royal Bkg
h115 Glenwood av
--Philip driver Sig Schafer & Son r903
S Blount
--Raymond (Irine) clk State Hospital
Canteen r116 N Bloodworth
--Raymond B (Mary C) dept mgr
Hudson-Belk r Cary NC
--Raymond L (Edna A) bldg contr 2315
Bernard h do
--Reder jan Ins Bldg h912½ Fayetteville
--Relmer (Dilce M) stock clk Hudson-
Belk h D-19 Washington ter Apts
--Richd O clk PO rRD 2
--Robt (Clara M) h925 E Jones
--Robt E chf clk State Bur of Investiga-
tion r424 Morrison av
--Robt H (Plaside M) jan WPTF h1113 E
Morgan
--Robt M (Mae F) tech Am Mach &
Fdry h3018 Lewis Farm rd
--Rufus R (Tannie C; Morgans Barber
Shop) h1913 Reaves dr
--Saml mixer opr City r413 Patterson
la
--Saml H (Susie) brick mason York
Bldg Co Inc h1421 E Lane
--Sarah E tchr Shawtown Sch r1106 S
Person
--Street Service Station (Lyman A
Bailey jr Paul B Perry) 500 W
Morgan
--Sue F Mrs ofc sec Nash-Steele Mtr
r Cary NC
--Susie B studt r903 S Blount
--Thelma L Mrs bindery wn Edwards
& Broughton h1704 N Blount
--Thos J emp State College r Monroe
NC



NASH-STEEL MOTOR CO., Inc.

DODGE

DODGE TRUCKS

PLYMOUTH



Sales and Service Dial 5571

Distributors Chrysler Parts

Cabarrus and McDowell

SANITARY LAUNDRY CLEANERS INC. DIAL 2-4624

RUG CLEANING

MORGAN

- Threauther D (Florida L) lab h211 Bragg
 - Vada J (wid Morris) maid h113 Bragg
 - Velma L Mrs bindery wkr Edwards & Broughton h1704 N Blount
 - Walter (Emma) lab b22 Railroad
 - Wendell (Ella H) jan State College h1001 S Wilmington
 - Wesley mtcemn City Parks & Mtce Dept
 - Willia L Mrs tchr County Sch h1511 StMary's
 - Wm (Alice) butler h2308 Stafford av
 - Wm (Esther M) ydmn State College h1014 Alston
 - Wm A carp r628 W Jones
 - Wm A (Margt T) tailor Daniel's h4 Nash Ter
 - Wm H (Adeline M) driver State h997 N Blount
 - Wm S emp State College r303 S Haywood
 - Wm V (Maxine C) driver Mut Distr r719 W Morgan
 - Willie (Gladys L) kitchen wkr Meredith College h2321 Wade av
 - Willie W (Dorothy L) adjuster Wachovia Bk & Tr r2704 Cartier dr
 - Wilson W (Mattie S) eng CP&L h404 Guilford cir
- Morgan's Barber Shop (Rufus R Morgan) 1803 Glenwood av
- MORGAN'S ESSO SERVICE (BERNICE I MORGAN), ESSO PRODUCTS, TIRES, BATTERIES, ACCESSORIES, WASHING, POLISHING, LUBRICATION, 1200 NEW BERN av, TEL 9493**
- Lunch (Jas Morgan) 600 E Davie Moring see also Mooring
 - Ceola emp Bell Bakeries r211 Fremay
 - Eug E (Ruth W; Gene Moring Florist) h1528 Canterbury rd
 - Eug E jr studt r1528 Canterbury rd
- MORING GENE FLORIST (EUG E MORING), FLOWERS FOR ALL OCCASIONS, FLOWERS BY WIRE, 2008 FAIRVIEW rd, TEL 7666**
- Raymond C (Esther B) jan Bell Bakeries h211 Freeman
 - Richd r211 Freeman
 - Robt (Mattie) washer Oak City Lndry h121½ E Cabarrus
 - Ruth W Mrs clk-sten State Adjutant Genl h1528 Canterbury rd
- Morman J Henry (Jennie H) ydmn h1111 S East
- Patience r1111 S East
- Morning Albert kitchen wkr Rex Hosp r Garner NC
- Frank jan Cameron Ct Apts r Garland NC
 - Helen W (wid Steph) maid h306 S East
 - Mattie maid r808 E Lane
 - Star Baptist Church Rev Saml Spencer pastor 628 Quarry
- Morris see also Moras and Morriss
- A Carlyle (Florence R) agt Security Life & Trust r1612 Oberlin rd
 - Ada G Mrs ofc sec State Supreme Ct h2209 Breeze rd
 - Andrew L (Letha M) slsmn Wilson Uzzle h209 Dennis av

SANDERS MOTOR CO.

Sales



Service

Davie & Blount—Tels. 2-0551, Nights 3-6556
 "Sanders Service Satisfies"

MORRIS

- Armiteen Mrs clk Elijah Morris h1313 S East
- MORRIS ARTHUR J (ADA G), ASST SEC WACHOVIA BANK & TRUST CO, h2209 BREEZE rd, TEL 2-3507**
- Artie Lndry wkr State College r Smithfield
 - Audrey J ofc sec Farm Bur Mut Auto Ins r110 E North
 - Belle B Mrs chkr Acme Lndry r209 N Salisbury
 - Bessie B Mrs emp State Emp Security Comm r522 Elm
 - Betty L sten Wachovia Bk & Tr r120 Ashe av
 - Billy W appr James L Boyette r524 W Morgan
 - Boyd W (Victoria) mech Chamberlin Co of Am
 - C Bradley (Jaunita L) slsmn Garland C Norris Co b3311 Clark av
 - Cbas B (Mary L) formn Harrell Sign h513 Mills
 - Cola R asst sec Occidental Life Ins h2208 Fairview rd apt 2
 - Construction Co (M H Silver) roofers 119 E Lenoir
 - Cornelia C Mrs b753 Hillsboro apt A 101
 - Durwood B (Dorothy P) pntr Willis M Lee h1521 Green
 - Edwin H (Myrtle L) div mgr Refgr Sls & Serv h2706 VanDyke av
 - Eljab (Armiteen; Our Shop) b1313 E East
 - Eliz U Mrs emp State College b204 W Aycock
 - Elma waitress Popajohn Drive-In
 - Ernest C (Evie S) emp Dillon Sup h2722 Newbold
 - Ethel C Mrs h1612 Oberlin rd
 - Evie S Mrs spnr Pilot Mills h2722 Newbold
 - Florence R Mrs typ Mtrs Inc Corp r1612 Oberlin rd
 - Fred slsmn High Art Clo r Franklinton NC
 - Garnell diswasher Ross & Steak Hse r425 S Haywood
 - Genevieve studt r725 S Blount
 - Geo I cook State Hosp r do
 - Geo H emp State College r do
- MORRIS & GORRELL INC, WM F MORRIS Jr PRES, AIR CONDITIONING and REFRIGERATION CONTRACTORS, 5227 HILLSBORO, TEL 3-5741**
- Harold C (Margie L) asst mgr Raleigh Linen Serv r Highland av
- MORRIS HARRELL F (JEAN M), SALES MGR SANDERS MOTOR CO, h923 SMARY'S, TEL 3-2867**

FAIRES TRAILER CO., INC.

Distributors
MOBILE HOMES

SCHULTZ

KOZY COACH

VAGABOND

NASHUA

TRAVELO

SPARTAN

NEW MOON

ELCAR

STAR

5212 Hillsboro
Road

Phone 2-3838

Raleigh Letter Writers

"Since 1913"

JIMMY O'NEAL
Manager

Multilithing
Vari-Typing
Personalized
Letters
Photo-Offset
Office Forms

HOOD SYSTEM
INDUSTRIAL
BANK BLDG.
122 S. SALISBURY
DIAL

2-2487
or
8273

TILLERY MILLWORK CO.

LUMBER • DOORS AND WINDOWS • BUILDING MATERIALS

OLD LOUISBURG DR.

TEL. 4-3426

SCHWINN



SHELBY

HILL'S
Inc.

105 S.
Wilmington
WHIZZER
BIKE

Sales - Service

Phone 8172

DAVID
G.
ALLEN
●
TILES●
MARBLE●
TERRAZZO●
MOSAICS●
RUBBER TILE●
ASPHALT TILE●
CORK FLOORS●
307-09 N.
Harrington St.TELS.
2-2736
and 3-1561

CAROLINA HARDWARE COMPANY

(INCORPORATED)

Jobbers of

General Hardware and Builders' Supplies

DIAL 2-0531

233-235 SOUTH WILMINGTON ST.

MORRIS

- Hattie E Mrs slswn Charles Stores h983 Harp ter
- Herbert B (Julia L) hlpr O W Dodd Roofing & Sht Mtl Wks r408 E Martin
- Hubert C pntr Wm A Pahl r Cary NC
- Inez waitress Byrd's Drive In rRD 2
- Iris W emp State College r2239 Noble rd
- Iva D clk State Tchrs & Emps Retirement System h206 E Jones apt 202
- J Robt (Lillian) hlpr Pine State Crmry h515 N West
- Jack B (Eliz U) slsmn Swinson Foods Products h204 W Aycock
- Jas C (Beulah K) hlpr Royal Baking h1640 Green
- Jane C opr SBT&T r1004 W South
- Janie prsr Medlin-Davis Cln r1106 S Bloodworth
- Jesse C mtce Dept Rex Hosp rRD 4
- Jewelers (Maurice Satspy) 9 E Hargett
- Jewell L sten Armco Drainage & Mtl Products r1640 Green
- Jimmy R (Mary G) plmb r524 W Morgan
- Joel A (Dorothy G) opr State Theatre h801 W Cabarrus
- John C school of design State College r do
- John G (Belle B) mech J E Hanger of NC r209 N Salisbury
- John M (Bessie B) atndt Joyner's Texaco Serv h522 Elm
- John R aud State Treas r Wilmington NC
- Jordan E emp State College r Winston-Salem NC
- Jos A (Lucille O) formn Raleigh Linen Serv h221 Pershing
- Jos A (Lilly F) supvr Pine State Crmry r Garner NC
- Julia L Mrs sten State Dept Pub Instn h925 Hillsboro apt F6
- Kath tchr StMary's Sch & Jr College r753 Hillsboro apt A 101
- Leonard slsmn Am Tob r113 N Blount
- Lillian M sten State Hosp r do
- Lillie M Mrs slswn Boylan-Pearce r201 N Salisbury
- Lloyd T (Margt M) mech Greyhound h320 S Dawson
- Lois clk CP&L h116 Hawthorne rd
- Loretta M Mrs smstrs State Hosp r411 Cutler
- Lucille H Mrs (Sir Walter Beauty Shoppe) h2101 Sheffield rd
- Luther L (Lucille H) clk PO h2101 Sheffield rd
- Marjorie S ext service Home Demonstration Agent State College r Rockingham NC
- Mary H Mrs emp State College r Washington NC
- Maybelle R Mrs h105 E Edenton apt 112
- Ola E slswn Boylan-Pearce r712 S Kimbrough
- Ophelia E instructor Shaw Univ r705 S Blount
- Oscar (Annie H) lab City h1511 Battery dr

MORRIS

- Owie B stagehand State College r Raleigh
- Peggy clk Farm Bureau Ins r110 E North
- Robt J (Lillie O K) eng Am Mach & Fdry h2717 Ashland
- Robt M driver C C Mangum r215 N Salisbury
- Robt T optn Ridgeway's Optns r2239 Noble rd
- Roger S driver W R Beasley r11 S Person
- Roy (Lou C) emp Davey Tree Expert r516 New Bern av
- Roy L (Thelma N) pntr h101 Ileagnes
- Ruby L Mrs supvr State Dept Mtr Vehicles r New Hill NC
- S Stanley instructor Shaw Univ r705 S Blount
- Sam J lwyr 304 S Salisbury R202 r New Bern
- Shelton supvr State Dept Mtr Vehicles r Millbrook NC
- Thelma B Mrs smstrs Dixie Dry Clns & Lndry h524 W Morgan
- Thos B (Louise B) emp State College h909 Gardner
- W J driller Heater Well r Morrisville NC
- Willard (Mary C) atndt Geo J Dowell h600 S Salisbury
- Willard (Winnie) cook Humpty-Dumpty House r117 N Person
- Wm installer Matthews Shade r524 W Morgan
- Wm slsmn Pollocks of Raleigh r211 N Blount
- Wm E (Barbara M) brklyr h128 N Harrington apt 6
- Wm E lab Coca-Cola rRD 3
- Wm F (Lucile A) eng Morris & Gorrell h2509 Vanderbilt av
- Wm F jr (Dorothy D) pres Morris & Gorrell h1333 Brooks av
- Wm M slsmn Royal Baking r Edenton NC
- Wilma J clk Durham Life Ins r Middlesex NC
- Winnie Mrs cashier Humpty-Dumpty House r117 N Person
- Morrisey John T finance splist State Local Govt Comn h2345 Bernard
- Morrison Adele maid r809 Cannister
- Boyce M (Vera F) supvr State Dept Pub Instn h2508 Fairview rd apt G-1
- Earleen elev opr Boylan-Pearce r1106 S Person
- Eleanor R Mrs waitress Trailway Grill r227 E Edenton
- Florence cafeteria wkr Needham B Broughton High Sch r New Hill NC
- Fred O atndt Watkins Serv Sta r113½ W Martin
- Helen A (wid Robt H) h405 Brooks av
- Hezzie baker Colonial Stores r New Hill NC
- Janie prsr Medlin-Davis Clns r1106 S Bloodworth
- John C (Frances C) acct CP&L h130 N Bloodworth
- Julia E studt r603 S Boylan av
- Lloyd M (Eleanor C) slsmn Heilig-Levine h220 Grand av

ELECTRICITY IS CHEAP

USE IT TO IMPROVE YOUR BUSINESS



Telephone 8828
Post Office Box 9514

Office, Plant and Warehouse . . . RALEIGH

MORRISON

- Mabel M tchr StMary's Sch & Jr College h753 Hillsboro apt A 302
- Mary M Mrs sten State Dept Pub Instn h3200 Hillsboro apt B 4
- Minnie E atndt State Hosp r do
- Nellie S Mrs r518 Patterson la
- Robt H jr (Pauline M) linemn CP&L h403 Brooks av
- Vera F Mrs sten State Purch & Contract r Country Club Homes
- W Fowler (Gladys P) exec sec State Bd of Exam Plmb & Htg Contrs h2304 Beechridge rd
- W Fowler jr (Grace F) USAF r2304 Beechridge rd
- W Frank USA r3200 Hillsboro apt B4
- Wm M emp State College r Harris-bury NC
- Wm R agrl economics State College r do
- Luther J Rev (Christine F) pastor StJohns Bapt Ch h2804 Anderson dr
- Morrisette Lawson W (Morrisette's Esso Serv) r Cary NC
- Morrisette's Esso Service (Lawson W Morrisette) 2812 Hillsboro
- Morrissey John T (Julia L) asst sec State Local Govt Comn h2345 Bernard
- Morrow Dorothy M Mrs dental asst State Hosp r Pershing Road
- Edith F (wid Ralph) h205 Oberlin rd
- Emmett B (Anne P) horticulture State College h2712 Vanderbilt av
- Hallie K Mrs ofc sec State Dept Agrl h925 Hillsboro apt D 4
- Irene S (wid Thos J) maid h1320 Oak-wood av
- John W r1605 Scales
- Jos A (Mary E) slsmn Texaco Co h1883 West Smallwood dr
- Lula K Mrs clk State Bd Health r2515 Clark av
- Sebrun S agronomy State College r Waynesville NC
- Wm lab W R Beasley r512 Fayetteville
- Morse see also Moss
- Geo E agt Caro Securities r Biltmore NC
- Henry C (Maxine M) asst supt of equip Caro Coach h403 Wayne dr
- J Ralph routemn Smith-Melville Dairies r Knightdale NC
- Melissa A studt r1905 Craig
- Mike T agronomy State College r do
- Thos W (Mary Q) supt of state parks State Dept Cons & Development h1905 Craig
- Wm C routemn Smith-Melville Dairies r Knightdale NC
- Morson Harriet L h316 E Jones
- Hugh High School Danl W Sanders prin 301 E Hargett
- John L eng State Hwy Comn r316 E Jones
- Wm F r316 E Jones
- Mortensen Fred N (Bonnie E) USAF h1897 West Smallwood dr
- Morton Alice F sten State Dept Cons & Development h913 New Bern av
- Anne M tchr r47 Dixie dr
- Beatrice C Mrs waitress Warren's Restr h607 Harding

MORTON

- Benj F (Cleta) stock clk State Hosp r do
- Chas fnshr Wyman Viall Studio
- Chas I (Gaynelle L) div supt SAL h2809 Oberlin rd
- Chas R (Maude N) genl exp & bagg agt Caro Coach h115 Georgetown rd
- Cleta W tel opr State Hosp r do
- Crecie r411 Cary
- Dalton P administrative asst Rex Hosp r do
- David H (Martha R; Wash-O-Matic) h724 E Whitaker Mill rd
- Edna E title examiner State Dept Mtr Vehicles r913 New Bern av
- Ethel J (wid John) r 1138 Fuller
- Eunice G Mrs tchr Murphey Sch r2514 Poole rd
- Frances (wid H E) title examiner State Dept Mtr Vehicles r1414 Park dr
- Fred E (Martha A) serv sta mgr Sears h2909 Oberlin rd
- Hal H (May D) mech Caro Buick h908 E Edenton
- J Leonard jr studt r47 Dixie dr
- J Lloyd (Lillian J) mgr Allen Elec & Equip and Raleigh Mach Sales h47 Dixie dr
- Jesse G (Beatrice C) bus opr Caro Coach h607 Harding
- John G jr real estate mgr Wachovia Bk & Tr r YMCA
- Laura B Mrs ofc sec N C Petroleum Industries Committie h783 Hillsboro apt R-3-B
- Lela C (wid Rufus) r723 New rd
- May D Mrs slswn Royal Baking h908 E Edenton
- Merna Y Mrs stock clk Farmers Co-op Exch h608 Kerby
- Minnie H (wid Frank) h17 Fisher
- Raymond (Elsie L) with The Dromgoole h425 N Blount apt 1
- Richd stock clk Tip Top Foods r17 Fisher
- Robt E (Natalie Y) USMC r113 Lake Boone Trail
- Soda Shop (W Fleming Morton) confrs 5202 Western blvd
- W Fleming (Merna Y; Morton Soda Shop) serv mgr Robt Vernon Inc h608 Kirby
- Wilson B (Lina W) yarn State College h2316 Oxford rd
- Moryc Bernard J (Betty J) trav slsmn h2335 Bernard
- MOSBY A N (LENA R), DIRECTOR of FIELD TRAINING DURHAM LIFE INSURANCE CO of RALEIGH, N C, h RD 5, TEL 3-3956**
- Colin (Jeanette C) USAF h928 Harp Terrace
- Moseley see also Mosley
- Culbreth L (Mabel H) h1317 Dale
- David M (Jean M) dist sls mgr Scott Paper h20 Mayo apt F-5
- Frances C Mrs mixer Colorex h323 Furches
- Helen Mrs hsemother State Sch for the Blind & Deaf r do



BRYAN-COOPER OIL CO.

Established 1938

Gasoline
Kerosene
Fuel Oil
Greases

1601
WAKE FOREST
ROAD

Tel.
3-3853



ELSIE SAYS.
"If It's
Borden's
It's GOT
To Be Good



The BORDEN Company
White Dairy
Products
Division
RALEIGH,
N. C.



RAWLS MOTOR CO. INC
DE SOTO AND PLYMOUTH



BEST PLACE TO BUY
NEW AND USED CARS

SALES 2-4345
DIAL SERVICE 2-4141

OWN
YOUR OWN

HOME

**E V
L O
A O
N R
O H
R E
S**
615-617
HILLSBORO ST.
PHONE

3-9261

**REAL
ESTATE**

**L
A
W
R
E
N
C
E
'
S**
JOHN
S.
LAWRENCEMorgan
Corner
Dawson
PHONE
7855

The Beer That Made Milwaukee Famous

WAKE WHOLESALE CO.

320 S. Harrington

Tel. 3-1556

MOSELEY

- Iola B Mrs nurse 2720 Kilgore av h do
- Maynard N (Frances C; College Court Billiard Parlor) h323 Furches r215 N Blount
- Mark D firemn Sir Walter Hotel r123 N Bloodworth
- Nathan ofc emp City Sch r1004 Glenwood av
- Pattie J (wid Shesley) h301 Cannon
- Thos B (Iola B) clk Columbia Baking h2720 Kilgore av
- Moseman Donald Mrs sec Fairmont Meth Church h1908 Fairview rd
- John H jr (Donald) sls supvr R&S Packing h1908 Fairview rd
- Moser Harry W (Laura H) h509 Dixie Trail
- Harry W jr (Jane W) studt h16 Horne apt 6
- Mary J teletype opr Merrill Lynch Pierce Fenner & Beane r2017 Clark av
- Mary S emp State College h1227 Duplin rd
- Rom F (Grace M) slsmn Ofc Equip h124 Henderson
- Ruth H Mrs typ State Dept Mtr Vehicles r Cary NC
- Wm F (Mary B) prof State College h300 Brooks av
- Wm M (Myrtle J; Sanitary Barber Shop) h914 W South
- Moses Bessie prsr Ideal Clns r113 Carver
- Blanche I home demonstration agt State College r MtAiry NC
- Chas C (Eunice E) porter Coml Printing h1119 E Martin
- Eunice E Mrs nurse StAgnes Hosp h1119 E Martin
- John W studt-r113 Carver
- Mabel M Mrs tchr County Sch r801 S East
- Virginia h215 Spence
- Mosher L A Co Inc Wallace G Kinsley mgr vet sups 503 Halifax
- Mosley see also Moseley
- Jessie C waitress Walgreen's r401 S McDowell apt 203
- Leonard H (Mildred S) slsmn Sig Schafer & Son h783 Hillsboro apt B-1-B
- M H firemn Sir Walter Hotel r123 N Bloodworth
- Nina pharm Walgreen's
- Moss see also Morse
- Chas W studt r2512 Clark av
- Danl D studt r1024 Nichols av
- Dorothy R Mrs maid r313 E Cabarrus apt 3
- Edith Mrs nurse Dr Wm W Farley h2440 Greenway ter
- Emily h20 Mayo apt D 5
- Florence R Mrs mlrnr 112 Fayetteville h6 Ferndell la
- Howard L (Edith) wtch mkr Jefferies Jewelry h2440 Greenway ter
- Jack S undwrtr Farm Bur Mut Auto Ins r1957 Clark av
- Lillian A (wid Robt W) r721 Gaston

MOSS

- Mable E typ State Bd Educ r20 Mayo apt D-5
- Maurice (Mary) pres-sec Caraleigh Furn h1024 Nichols dr
- Ora S (wid E H) h4800 Western blvd
- Peggy R Mrs clk State Dept Rev r Wendell NC
- Robt firemn SAL r Nolana NC
- Thos O (Virginia F) v-pres J J Fallon Co h401 W Whitaker Mill rd
- V Rush r6 Ferndell la
- Virginia F Mrs supvr State Dept Pub Instn h401 W Whitaker Mill rd
- Mote Anna M home demonstration agt State College r Wilmington NC
- Mother & Daughter Stores Inc Saml Rabinowitz mgr 332 Fayetteville
- Motley Chas W (Ruth U) stock supvr Sanders Mtr h712 Boylan dr
- Clara Y home demonstration agt State College r Winton NC
- Myra S (wid Gerald E) assoc sec Bapt State Convention Sunday Sch Dept r1227½ Mordecai dr
- Paul D (Margt A) with Motley Motors h118 Hawthorne rd
- Ruth U Mrs ofc sec Jesse M Neal jr h712 Boylan dr
- MOTLEY WM R (LILLIAN G), USED CAR MGR NASH-STEELE MOTOR CO INC, h510 CUTLER, TEL 3-3506**
- Willis E insp State Bd Barber Exams r Hotel Carolina
- Moton Jas (Mary A) lab r210 E Cabarrus
- MOTOR BEARINGS & PARTS CO OF RALEIGH INC, L T WHITE PRES, E W ATKINS V-PRES, L T WHITE Jr SEC, S M WHITE TREAS, WHOLESALE ONLY, 415 S SALISBURY, TEL 2-3961**
- Bearings & Parts Rebuilders Corp Lorentz T White pres Lorentz T White jr v-pres Sydnor M White sec-treas 1014 Saunders
- Parts Warehouse (Norwood B Starling Woodrow W Massengill) whol 201 W South
- Motors Insurance Corp Van D Durrett mgr 610 Fayetteville
- Mott Gerald O agronomy & experimental statistics State College
- Harold research eng State College r Caroleen NC
- Jas L (Willie L) studt r227 Elm
- Mouldron Henry (Beulah C) lab Buckeye Cotton Oil h202 Branch
- Mouldrow Isabell B (wid Ellison) r202 Branch
- Moulthrop Greyden B studt r222 Hillcrest rd
- Moulton John A (Martha C) slsmn Bellows & Co h2504 Country Club Ct
- Moultrie Annie L Mrs tailor Nowell Clo h217 E South
- Brutus (Annie L) jan Wachovia Bk & Tr h217 E South
- Edna J (wid Robt) h752½ Fayetteville
- Moulyre Clarence hse mgr Royal Theatre h26½ N Pettigrew
- Robt T (Margt) lab h1020½ E Jones

O. C. PENNINGTON Sole Owners JAS. W. SMITH

Pennington-Smith Funeral Home

(Formerly Yelverton's Funeral Home)

104 S. DAWSON ST.

PHONE 7743

FERGUSON'S HARDWARE

HARDWARE AND STAG PAINTS

2904 HILLSBORO

PHONE 2-4877 and 2-3030

MtCalvary Holiness Church Rev B Frank Alston pastor 401 Battle
 --Holiness Church 13 Park
 MtHope Cemetery 1210 Fayetteville rd
 MtNebo Baptist Church Rev Norman Mitchell pastor 1007 Smithfield
 MtSinai Holiness Church 1202 Cantor
 MtVernon-Goodwin School Roy L Shirlen prin 5418 Hillsboro
 Mountcastle Marion jr studt r1801 Glenwood av apt 3
 --Susan (wid Marion) clk Ann's h1801 Glenwood av apt 3
 Mowery C Wakefield (Evelyn O) emp James O Cobb & Co h3207 Clark av
 --Paul emp Caro Blue Printers r114 Polk
 Moxley Helen M Mrs matron SH&PWC h539 Marble
 --John D (Jean L) ofcr in chg U S Army & Air Force Recruiting & Induction Sta h1078 Nichols dr
 --Wilbur E (Helen M) repr NSRy h539 Marble
 --Wm D (Myra W) ofc mgr Swift & Co h3014 Mayview rd
 Moye Dora clk N C Fire Ins Rating Bur r908 E Edenton
 --Haywood (Thelma B) selector A&P h724 E Martin
 --Ione P (wid Wm S) clk State Dept Rev r217 N Wilmington
 --Jas E (Garnie M) USA r1105 Gill
 --Lucinda D Mrs maid State Capitol Life Ins h9 Hyde Ter
 --Mary A maid r544 E Cabarrus
 --Rachel clk Caro Rating Bureau r908 E Edenton
 --Thelma B Mrs prsr Caro Clns h724 E Martin
 Moyer Jas K emp State College r do
 --Mary C alumni office State College r do
 Mozell Mary (wid Dan) maid h317 N Haywood
 Mozingo Doris M ofc sec Reserve Life Ins r311 E Edenton
 --Roule C (Anna M) USA h3101 Douglas
 --Sallie M (wid Atlas) r224 Marsh av
 --Shirley ofc sec Connecticut Mutual Ins Co r401 New Bern av
 Mroczkowski Chas J (Zita G) USA h979 StMary's
 Muckel Florence A insp US Dept Agrl h519 E Jones apt 2
 Mudge Athlea B Mrs clk Raleigh Tractor & Truck h1909 Alexander rd
 --Harley L (Althea B) slsmn Royal Baking h1909 Alexander rd
 Muge Robt H (A Eliz) director, research and statistics State Bd Pub Welfare h3111 Raymond
 Muguire Benito studt r112 Cox av apt 4
 Muir Dorothy Mrs typ USF&G r112 Halifax
 Muldrow Geo S lab Buckeye Cotton Oil r1203 Gill
 --Isaac (Lillie M) lab Buckeye Cotton Oil h1117 Gill
 --Jas (Mary H) lab Buckeye Cotton Oil h1115 S Person
 --Janie M maid r1316 Cantor

Mul Drow Robt (Janie) emp City h1316 Cantor
 Mullen Barbara cash Southeastern Finance r3 E Jones
 --Carroll swtchmn SAL r Louisburg rd
 --Cornelius B (Mae B) carp h2201 Poole rd
 --Eliz H Mrs food serv wkr State Hosp r do
 --Eva maid r528 Bragg
 --Evelyn D field libr State Libaray Comn h C 302 Boylan Apts
 --Fredk W (Lucile M) trav slsmn h2314 Yancey
 --Hazel Mrs clk Bass Power Brake Serv rRD 5
 --Hazel B Mrs clk Ivey-Taylor h2704 Kilgore av
 --Hilda T Mrs clk Wachovia Bk & Tr h523 Halifax
 --J Homer (Rebecca S; Johnson & Mullen Texaco Service) h403 Glascock
 --Jas T (Retha H) clk Farmers Co-op Exch h401 Dennis av
 --John C (Pauline M) emp State Emp Security Comn h312 Bickett bldv
 --John E (Jenny G) opr supvr W U Teleg h707 W South
 --Linda L opr SBT&T r127 Halifax apt 3
 --Marian G emp State Emp Security Comn r127 Halifax apt 3
 --Mildred maid r521 E Edenton
 --Pauline M Mrs bmo State Dept Mtr Vehicles h312 Bickett bldv
 --Retha H Mrs ofc clk Northwestern Mut Fire Assn h401 Dennis av
 --Richd clk SAL r Scale
 --Roy L (Hilda M) USAF h523 Halifax
 --W R clk SAL
 --Wm B (Hazel B) trav pass agt Caro Coach h2704 Kilgore av
 Muller Flora M Mrs emp Dillon Sup h1812 Arlington
 Mullican Carrie P (wid Henry G) ofc sec Am Natl Red Cross r783 Hillsboro apt T-3-C
 --Chas S (Helen R) trav slsmn Am Greeting Card h2515 Country Club Ct
 Mulligan Irene J Mrs diett aide Rex Hosp r619 Wills Forest
 Mullinax Bob C power plant State College r State College
 --Ethel M Mrs station farms State College r Arden NC
 --Jas L station farms State College r Arden NC
 Mullins Nell W statistics & Experimental State College r Oxford NC
 Mullis Bettie K Mrs sch of textile State College h301 N King Charles
 --Ira B (Annie D) eng SH&PWC h713 Glascock
 --Wm R (Bettie K) sch of textile State College h301 N King Charles rd
 Mulowitz Harry B (Shirley W; Caro Mkt) h532 S Bloodworth
 Multigraph Sales Agency Joseph L Trolling jr agt 125 N Salisbury
 Mumford Gertrude L Mrs teller First Citizens Bk & Tr h703 Hamilton rd

BAGWELL

&

BAGWELL

WALTER L.
BAGWELL
and
LARRY E.
BAGWELL

ALL FORMS
OF
Insurance

300
S. SALISBURY

DIAL

6667

WILSON UZZLE INC.



Cadillac
Oldsmobile
and
Quality
Used
Cars

Sales and
Service

421
Fayetteville
St.

DIAL
2-4474

CHEROKEE BRICK CO.

Manufacturers and Distributors

703 THE COMMERCIAL BLDG.

PHONE 6324

HIGHWAY & INDUSTRIAL EQUIPMENT CO.

Engine Parts
In Stock

Gasoline
and
Diesel

Tractor!
Road
Machinery

5213
HILLSBORO RD.
BEYOND
FAIRGROUNDS

PHONES

3-1064

2-3956

WYATT MOTOR CO.

Specializing
in

Body
and
Fender
Repairs

Painting
and
Refinishing
Wrecker
Service
Repair
All Types

510
S. Salisbury

Dial 9740

Allison-Leinster, Inc.

Life—Fire—Bonds—Casualty—Automobile
RALEIGH B. & L. BLDG.

Dial 2-1632
for
INSURANCE

MUMFORD

- Melvin L (Gertrude L) countermn
Johnny's Drive-In h703 Hamilton rd
- Roland A (Agnes) v-pres & genl
mgr Meyer Hotels Inc Sir Walter
Hotel r do
- Virginia studt r712 Brooks av
Munden Carey W (Pearl M) asst frt
agt NSRy h112 Dixie Trail
- John D driver White Oil r Four Oaks
NC
- Mundy Danl W slsmn Caro Food
Products rRD 4
- John B routemn Smith-Melville
Dairies r Willow Springs NC
- Lloyd T jr (Ruby C) dept mgr A&P
h1705 Scales
- Pearl B Mrs clk Durham Life Ins
rRD 4
- Munford Carey G (Cleone C) mathe-
matics State College h712 Brooks
av
- Cleone C Mrs tchr Ravencroft Sch
h712 Brooks av
- Maude F (wid John) r2104 Boswell
rd
- Roland A (Agnes L) v-pres Meyer
Hotels Inc and mgr Sir Walter Hotel
h400 Fayetteville
- Leroy (Lonie) constn wkr h218 $\frac{1}{2}$
Camden
- Maybelle checker Indry Sir Walter
Hotel r218 $\frac{1}{2}$ Camden
- Munn A T repr NSRy rRD 2
- Burley G (Cath B) hatcherymn
Raleigh Hatcheries h713 Sasser
- Cath B Mrs ofc sec State Bd Cos-
metic Arts h713 Sasser
- John W purch agt SH&PWC r2104
Pelham rd
- Leona maid State Sch for the Blind
& Deaf r do
- Polly typ Farm Bur Mut Auto Ins
r Wake Forest NC
- Ruth R (wid Danl A) coder Farm Bur
Mut Auto Ins r1134 Harvey
- Munns D Douglas (Georgia E) auditor
State Bd Pub Welfare h2808 Clare-
mont rd
- Jas C (Shirley E; Munns Tailor
Shop) h518 Elm
- Lenora Mrs tailor Munns Tailor
Shop r518 Elm
- Richd F (Lillie R) h2104 Pelham rd
- Tailor Shop (Jas C Munns) 311 $\frac{1}{2}$
Fayetteville
- Walter B (Evelyn L) dept mgr Sears
h999 N Blount
- Wilbur L (Bessie S) mono opr
Edwards & Broughton h1936
Bernard
- Munt John H (Della S) supt Home
Beneficial Life Ins h2608 Mayview
rd
- Murchinson Sherry clk Woolworth's
r110 E North
- Wm with Texaco Serv Sta r608
Hillsboro
- Murchison Edgar L (Lasenia M) h C 6
Washington Ter Apts
- Gus P jr (Margt W) baker Colonial
Stores h345 Angier av
- Kenneth L (Myra B) mgr Hodge Hdw
h312 E Edenton

MURCHISON

- L Conway (Louise B; Murchison
Texaco Serv) h2707 Clark av
- Lacy orderly Rex Hosp r106 Branch
- Lasenia M Mrs home demonstration
agt State College h C 6 Washington
Ter Apts
- M McCloud h1510 Hillsboro apt 2
- Margie ofc sec Bapt State Conventon
of NC h2276 The Circle
- Murdor B entomology State College
r do
- Myra B Mrs clk State Bd Health
h312 E Edenton
- Texaco Service (L Conway Murchi-
son) 2912 Hillsboro
- Willie H (Dorothy L) lab Coca-Cola
r310 S State
- Murdock J E (Mary) pricer W H King
Drug r Highland Ridge rd
- Leo Mrs file clk State Dept Mtr
Vehicles r Cary NC
- Marilyn A studt r1223 Mordecai dr
- Mary H (wid Jack) sten USDA-PMA
h1223 Mordecai dr
- Mayfield waitress Johnnie's Supper
Club h807 New Bern av
- Roger H extension serv State College
r Statesville NC
- Susan D Mrs ofc sec State Bar Assn
r215 N Blount
- Wm E (Iris L) checker W H King
Drug h320 Georgetown rd
- Murk Marian N typ Williams &
Urquhart h701 N Blount apt 203
- Murley W Ray (Ruby M) instr State
College h206 Furches
- Murosky Harry A (Marie E) ship clk
L A Mosher Co h2119 Milburnie rd
- Marie E Mrs nurse Mary Eliz Hosp
h2119 Milburnie rd
- Murph Bill E (Janie H) supt Southland
Life Ins h605 Daniels apt B
- Janie H Mrs research asst State
Dept Agrl h605 Daniels apt B
- Murphy C Charles agrl economics
State College r Auburn Ala
- Carl radio opr EAL r1000 Boylan
dr
- Chas A stock clk W H King Drug
r1000 Boylan dr
- Chas H agronomy State College r do
- Cornelia R Mrs waitress Club
Fifteen Drive-In r RD 3
- Daisy G (wid Chas R) r2700 Knowles
- Dewey Y jr (Mary W) slsmn Pine
State Crmry r Knightdale NC
- Earline maid Diana Shops
- Edith J Mrs nurse Dr Jane H
Wooten h2442 Greenway ter
- Eleanor J clk Great Am Inn r1000
Boylan dr
- Emmor C (Lydia J) aud County ABC
Bd h2206 Alexander rd
- Ernest A (Myrtle B) h1000 Boylan
dr
- Eunice M Mrs ofc sec State Dept
Rev r Wake Forest NC
- Eva B Mrs clk State Dept Rev h1910
Fairview av
- Geo waiter Katie Mae Cafe r1400
Cross
- Helen maid r713 Shaw ct

J. F. WILLIS SHEET METAL WORKS

HEATING — ROOFING — WINTER CONDITIONING

Peace at Halifax

Phone 6921 and 4-2800

AMBULANCE — DIAL 3-8678

MITCHELL FUNERAL HOME INC.

HARLOWE W. MIMS, Pres.—Mgr.

MURPHY

- Helen T Mrs ofc sec Conn-Gower Pontiac h5 Dixie Trail apt 6
- Herman lab Esso r408 N Harrington
- Jas (Lynn P) USA r1511 N Blount
- Jas E (Louisa) jan Professional Bldg h222 Fowle
- MURPHY JAMES L (ALMA E), TREAS CAPITAL ICE & COAL CO INC, h2314 BYRD, TEL 9809**
- Jas P atndt State Hosp r do
- Jane drftsman SH&PWC h1615½ Hillsboro
- Jos (Shirley P) clk CP&L r517 Halifax
- Jos E (Mildred H) spl agt America Fore Group h2510 Country Club ct
- Katie maid StAgnes Hosp r1112 Oakwood av
- Lionel D (Louise W) eng South-Eastern Undwrtrs Assn h1332 Duplin rd
- Lydia J Mrs ofc sec Douglass & McMillan and notary h2206 Alexander rd
- Lynn P Mrs waitress Five Points Soda Shop r1511 N Blount
- Margt agronomy Tobacco State College r do
- Mary W opr SBT&T r Knightdale NC
- Mitchell (Martha) driver Warren's Trans h408 N Harrington
- Rachel nurse Dr Vladimir B Bensen r Clayton NC
- Robt D (Edith J) college eng State College h2442 Greenway ter
- Robt R (Margt E) h912 N West
- School Russell M Jefferson prin 413 N Person
- Sidney (Bessie G) opr Pilot Mills h563 E Cabarrus
- Vera W (wid Bonnie) tchr First Congregational Ch Nursery Sch r331 Battle
- Wm B (Virginia D) carp h133 Prospect av
- Wm F clk Farm Bur Mut Auto Ins r State College
- Wm N ofc mgr Toledo Scale r1000 Boylan dr
- Willie C slsmn Caro Roofing r209 N Wilmington
- Willimean waitress Hall's Grill r1109½ S Blount
- Murray A Leslie jr (Pauline W) driver Wilson & Co h703 Gaston
- Ada insp Pilot Mills r918 N Blount
- Albert C (Margt J) slsmn Sears h2101 Bernard
- Annabelle C Mrs hlpr Jones Sausage h1212 Gill
- Annie B Mrs wrapper Taylor's Food Plant h708 Harp
- Arth C (Mary C) mgr H V Barnett Esso Serv h60 Summit av
- Arthur Dance Studios Douglas M Hobbs mgr 2114 Hillsboro
- Beulah R (wid B R) h220 N West
- Bobby L (Jacqueline D) mgr Eatman's Gulf Serv h412½ Chamberlain
- Chas E (Martha K) slsmn Tire Sls & Serv h567 N Person

MURRAY

- Charlie J (Velma G) servmn Gulf Oil Co r918 N Blount
- Cleo clk State College h925 Hillsboro apt I 2
- Cleo D Mrs sch patrol City Police Dept h413 W Aycock
- Daphine B Mrs clk CP&L h2604 StMary's
- Distributing Harold E Penny mgr food products br 416 S McDowell
- Dorothy G techn Rex Hosp r709 Daniels apt D
- Douglas W driver Wake Farmers Co-op r Fuquay NC
- Doy B (Jessie C) hlpr Pine State Crmry r Holly Springs NC
- Edith E Mrs h116 N East
- Edna h28 N Pettigrew
- Edw (Rosa M) trav slsmn h F101 Boylan Apts
- Elmer (Rosa L) opr Cline Paving h410 E Martin
- Emma M (wid Jack) h918 N Blount
- Emma R (wid J Guy) confr lobby State Agrl Bldg h911 Harp ter
- Fannie R (wid Edward) h1307 Wake Forest rd
- Florence M food serv wkr State Hosp r do
- Frances W Mrs mender Am Woolen Mills h1805 Poole rd
- Frank C mech Yates Auto Serv rRD 3
- Fred F (Dorothy T) emp Dillon Sup h112 Shepherd
- Gaynelle Mrs emp State Emp Security Comn r Cary NC
- Gene D emp State College r do
- Genevieve W (wid John) h2605 Van-Dyke av
- Geo atndt Publix Oil Sta rRD 4
- Geo F (Annie B) mech City h708 Harp
- Harry R (Frances W) whse mgr New Dixie Lines h1805 Poole rd
- Henry r634 W Lenoir
- Henry L (Florence) food serv wkr State Hosp r do
- Henry O (Mildred N) r500 Polk
- Herman W atndt State Hosp r do
- Hugh H jr (Martha R) pres Associated Insurers h1809 Chester rd
- Iantha L waitress Eckerd's Drug r411 E Hargett
- Irene r714 W Morgan
- J C opr Cline Paving r Cary NC
- Jas D (Lucille P) dept mgr A&P h2316 Derby dr
- Jas W lab NSRY r516 W Lenoir
- Jean D Mrs typ Farm Bur Mut Auto Ins h213 Polk apt 4
- Jesse A atndt Publix Oil Sta r703 W Lane
- John C (Lula M) plant supt Nehi h537 N Blount
- Johnny jr (Dora B) clk PO h1716 Bennett av
- Jos A (Kelly L) mgr Publix Oil h627 Georgetown rd
- Lee B servmn Genl Air Conditioning rRD 4
- Loma h510 New Bern av

WRIGHT
CONSTRUCTION
CO.

GENERAL
CONTRACTING
RENTALS

600

Lawyers
Bldg.

DIAL 3-6796



ROBERT
VERNON
INC.

Home of the
"HENRY J"

SALES
SERVICE
PARTS
GENERAL
REPAIRING

112 W. DAVIE

TEL

3-6481

JOHNSON LUMBER CO.

ROUGH AND DRESSED LUMBER — RETAIL AND WHOLESALE

GARNER, N. C.

P. O. BOX 244

TEL. 29-3801

BROCK- DAWKINS OFFICE SUPPLY CO.

PHONES

3-6235

3-6879



"WE
APPRECIATE
SERVING
YOU"

16 W. MARTIN

(Opposite the P.O.)

MG AND JAUGAR

Sales & Service



Repair on any car
24-Hour Service
3 Wreckers

MURRAY
--Mark (Pearlie S) whsemn Line
Material r501 E Franklin
--Martha K Mrs clk CP&L h567 N
Person
--Marvin A asst bkpr Seven-Up Btlg
r Holly Springs NC
--Mary C Mrs spnr Am Woolen h60
Summit av
--Mayer S (wid E R) ofc clk Ivey-
Taylor h217 E North apt 101
--Mertrice P Mrs emp Pilot Mills
h500 Polk
--Mildred r500 Polk
--Mildred H acct Rex Hosp r1307
Wake Forest rd
--Milton W (Mertrice P) pntr h500
Polk
--Myrtle R Mrs slswn Wood's h305
W Johnson
--Nellie h10½ N Boylan av
--Oscar (Meppie H) h212 S Lord
Ashley rd
--Otho (Geneva C) trucking 634 W
Lenoir h do
--Pauline W Mrs sch patrol City
Police Dept h703 Gaston
--Pearle C Indry wkr State College
r do
--Preston V (Ina) slsmn Pine State
Crmy rRD 3
--Rachel C cash Modern Finance
r1716 Bennett av
--Raymond hlpr Royal Baking
--Raymond L (Ilah R) prof State
College h2805 Kittrell dr
--Reade usher State Theatre
--Rebecca asst registrar Boy Scouts
of Am r1716 Bennett av
--Richd hlpr Job P Wyatt & Sons
rRD 4
--Richd opr Cline Paving r Black
Creek NC
--Robt platform mn Home Ice r Wash-
ington ter
--Rodney A (Cleo D) bus opr Caro
Coach h413 W Aycok
--Rosa Mrs r County Home
--Rosa L Mrs wrapper Hudson-Belk
h410 E Martin
--Roy E (Edna) mech City r Fuquay
NC
--Russell V (Daphne B) mgr Imperial
Casket h2604 StMary's
--W Raymond (Myrtle R) carp Perdue
Bros h305 W Johnson
--Wendell M asst bus mgr State
College r783 Hillsboro apt T-1-B
--Wm hlpr Tip Top Foods
--Wm D (Sarah E) installer SBT&T
r513 Cutler
--Wm H (Ada V) jan Farmers Co-op
Exch h319 Idlewild av
--Wm L hlpr R L Moore Pipe & Boiler
r Middlesex NC
--Wm M clk Merriman Mtrs rRD 3
MURRAY'S (MURRAY A TODD Jr,
DONALD L TODD), HARLEY-
DAVIDSON MOTORCYCLES, CUSH-
MAN MOTOR SCOOTERS, COLUMBIA
BUILT BICYCLES, ELECTRICAL
APPLIANCES, SALES and SERVICE.
RADIO REPAIRS, 569 N PERSON,
TEL 2-4551

Murrell Nora C (wid Robt B) r611
Woodburn rd
Murrow Joshua E knitting school of
textiles State College r Raleigh
Murry Ottha D (Dovie L) driver
White Trans h715 S Boylan av
Mursher C M eng SAL
Musclewhite Lillie r313 Oakwood av
Muse Alma H clk US Dept Agrl r121
Halifax
--Carey C jr emp State Highway Dept
r2814 Kilgore av
--Colen T (Rebecca C) h1805 Bennett
av
--Ethel B (wid Carey C) bkpr Herring
Sash & Door h2814 Kilgore av
--Jas W jr textile research State
College r Durham NC
--Richd studt r2814 Kilgore av
--Ruth H extension service State
College r Carthage NC
--Sarah L ofc clk County Agent's
Office State College r Carthage NC
--Vonzell maid Sir Walter Hotel r128
W Lenoir
Musgrave Wm F (Helen J) USA h613
Monroe dr
Musselman Frank B (Jules W) adjuster
General Adjustment Bus Inc h2833
Claremont rd
Musselwhite Betty L sten Caro Auto
Parts
--Mary E Mrs sten State Dept Rev
r Wake Forest NC
Musser Chas A (Frances F) sls eng
Mexican Petroleum Corp h2405
Greenway av
--Glenn E (Mary F) aud State Aud
h518 Holden
Mustain John D driver White Trans
rRD 4
Mustard Jos C (Dorothy W) ins adj
16 W Martin R100-10 h1789 Brooks
av
Mustian Alice C nurse Rex Hosp r837
Bryan
--Clyde K jr (Ann G) h2209 Oxford av
--Terry A (Ivy F) wchmn Sanders
Mtr h312 S Swain
Mutab Wahed agronomy dept State
College r do
Mutart Clarence G (Marie S) slsmn
Sir Walter Chevrolet h711 N
Kimbrough
Muth Leonard coliseum State College
r do
--Ruby R Mrs ofc sec Montgy Ward
rRD 2
MUTUAL AUTO & FIRE INSURANCE
AGENCY, B MOORE PARKER MGR,
GENERAL INSURANCE, NON
ASSESSABLE MUTUAL INSURANCE
AT A SAVING, 908-09 CAPITOL
CLUB BLDG 16 W MARTIN, BOX 854,
TEL 6791
--Auto Fire Insurance Co John T
Allan jr claim mgr 15 W Hargett
R412
MUTUAL AUTO SERVICE (JOE M
WHITE; JOE M WHITE Jr), GEN-
ERAL REPAIRS and OVERHAULING
ON ANY MAKE CAR, 1627 WAKE
FOREST rd, TEL 8142

CAPITAL ICE & COAL CO., Inc.



FUEL OIL
DIAL 5589



CAROLINA REALTY CO.

A COMPLETE REAL ESTATE SERVICE

SALES — INSURANCE — MORTGAGE LOANS

308 Security Bank Bldg.

Dial 2-1846

MUTUAL

- Benefit Life Insurance Co of Newark
N J The Lee Parker agt 14 E Martin
R705
- Distributing Co (Dallas M' Chesson J
Vance Clayton and Robt C Holliday)
whol 1407 S Bloodworth
- Life Insurance Co of NY Ralph
H Ward agt in charge 14 E Martin
R214

MUTUAL OF OMAHA, O B HAWKINS DIST MGR, 603 RALEIGH BLDG 5 W HARGETT, TEL 2-4777

- My Shop Mrs Ovelia Yoder womens
clo 114 Fayetteville
- Myatt Blanche B Mrs clk CP&L rRD 3
- Ernest T engraver & artist Edwards
& Broughton r423 Fayetteville
- Etheridge plmb Bashford Plmb &
Htg
- Gertrude J Mrs h922 W Johnson
- Harold prsmn Pittman Prntg r412 S
Boylan av
- Mae S (wid Wm A) r11 E Lane
- Missouri hlpr Pub Schs Cafeterias
r H 3 Washington ter apts
- Robt L (Annie D) h114 E Jones
- Thos (Della) delmn Mtr Bearings &
Parts h321 Bledsoe av
- Walcie F (wid Harold) clk Rex Hosp
h783 Hillsboro apt U-2-A
- Wayne C appr Bashford Plmb & Htg
r Willow Springs NC
- Wm A genl contr 11 E Lane h do
- Wm T appr Bashford Plmb & Htg
r Willow Springs NC

Myers see also Meyer and Meyers

- Baxter J (Lucy A) clk PO rRD 5
- Boyd emp Landstreet & Browning
r215 Woodburn rd
- Carrie M Mrs (Carrie's Beauty Shop)
r Garner NC
- Chas J mech Stahl-Rider r Apex NC
- Clarence R agt Natl Bankers Life
Ins r Lake Boone Trail
- Clifton J (Nevolia M) studt h2404
Clark av apt 5
- David (Jennie M) hlpr Kool-Vent
Mtl Awning r202 Battle
- Eliz F Mrs chem ABC Bd r415 Dixie
Trail
- Emory E clk McApln Hotel r227 E
Edenton
- Essie r512 S Blount
- Forest J mech eng State College r do
- Frank B eng Browning & Landstreet
r215 Woodburn rd
- Fred L adj Wachovia Bk & Tr r Green-
ville NC
- Gladys Mrs slswn Boylan-Pearce
r404 W Aycock
- Gladys I bkpr Britt's Auto Serv r512
S Blount
- Harry W animal industry State College
r Ruffin NC
- Harry W (Louise M) div mgr Investors
Diversified Serv h2915 Banbury rd
- Jas D agt Home Beneficial Life Ins
rRD 1
- John (Winnifred) r1216 Courtland dr
- John driver A G Boone Co r Garner
NC
- King D (Jennie M) uphol Weaver
Textile r202 Battle

MYERS

- Lala K Mrs sten State Bd Health
h607 Woodburn rd apt A
- Lula D Mrs drsmkr 507 S Person
h do
- M Edw jr clk Gulf Oil r617 N Blount
- Martha F home economics State
College r Thomasville NC
- Nevolia M Mrs home demonstration
agt State College h2404 Clark av
apt 5
- Reba M Mrs emp State College r do
- Richd M animal industry State College
r do
- Robt E (Marjorie F) slsmn Hiram
Walker Distillery h2816 O'Berry
apt 1
- Roland E (Lola K) school of textiles
State College h607 Woodburn rd
apt A
- Ruby Q (wid Edw C) h20 Mayo apt
A-4
- Saml W jr (Faye L) area mgr Lever
Bros h1056 Nichols dr
- Thos R slsmn John Norwood & Co
- Wm A (Lula D) cook SAL h507 S
Person
- Willie F (Laura) greaser Caro Coach
h904 E Martin
- Myrick Albert S (Patsy F) slsmn Dillard
Paper h106 Faircloth apt 2
- Betsy A bkpr Wachovia Bk & Tr r114
N Boylan av
- Geo A (Victoria) atndt Perry's Mobil
Serv Sta h12 Ashe ter
- Geo M r301 Furches
- H D chf acct Farmers Co-op Exch
r110 E Lane
- J Clarence (Mary S) h1548 Iredell dr
- Jeffy G tel opr CP&L r Knightdale
NC
- John O (Hazel R) mason 222 Colleton
rd h do
- Mystic Magic Shop The (Marion F Wyatt
jr) novelties 108a S Wilmington
- N B C RADIO W P T F RADIO STATION
(AFFILIATE STATION), 735 INSUR-
ANCE BLDG 336 FAYETTEVILLE,
TEL 8311 (See page 161 Buyers'
Guide)**
- Nabors Russell M (Ethel) dist mgr
Fuller Brush h1000½ Brooks av
- Nagel Bryan I trav slsmn r129 West
Park dr
- Nahikian Howard M (Nancy B) mathe-
matics State College h3116 Leonard
- Nailor Dorothy C typ Farm Bur Mut
Auto Ins r3309 Douglas
- Najeep Tofit waiter Wee Bee Cafe
r514 Fayetteville
- Nakayama Morris K studt r2426
Hillsboro
- Nale Stanely L (Junie B) psychologist
State Bd Pub Welfare r Asheville
NC
- Nall Willie installer Sears r1507
Lincoln dr
- Nalven Albert D studt r130 Hawthorne
rd
- Na-Mar Home Portrait Studio (Need-
ham A Catlett) 108½ S Wilmington
- Namik Demirkal forestry State College
r107 Fourth Dorm State College

Wayside

FURNITURE
HOUSE



BEDROOM

LIVING-
ROOM
DINING-
ROOM

FURNITURE

of
QUALITY

and
DISTINCTION

HILLSBORO
ROAD

TEL
2-4144

LEON BYRUM

O
P
T
I
C
I
A
N
S

PRESCRIPTION
WORK
A
SPECIALTY

117 W.
Hargett

2-0538

Nash
AUTO SALES
AND SERVICE

Atkins Motors, Inc.

BLOUNT AND MORGAN STS.

Phones 2-4631 and 2-4632



Apparel Shop

W E R T Z 'S

at
State
College
5524

2502 HILLSBORO

FRIENDLY CLEANERS



WE
CLEAN
CLOTHES
CLEAN

PICK-UP
AND
DELIVERY

FRIENDLY CLEANERS

2910
HILLSBORO

Tel.
3-6667



MERRIMAN MOTORS, Inc.

DISTRIBUTORS — SALES AND SERVICE

116-128 E. Morgan

Tel. 8842

Nance Alex O weaver Pilot Mills r812 Harp

--Ann J Mrs slswn McLellan's h986 Harp ter

--C Alex (Mary F) fixer Pilot Mills h812 Harp

--David weaver Pilot Mills r812 Harp

--E J (Virginia) servmn City Water Dept r5363 Martin

--Eliz Mrs weaver Pilot Mills r812 Harp

--Elsie W Mrs clk Bryan Rock & Sand h703 Hinsdale

--Elvin H (Alice C) dean King's Business College h3411 Hillsboro

--Ernestine studt r2118 Cowper dr

--Evanda T (Virginia) servmn City Water Dept h536 E Martin

--Henry L jr agronomist State College r15-E Verville

--Ivie R (wid Wm F) clk State Bd Health h2118 Cowper dr

--Jas W (Elsie W) clk NC Equip h703 Hinsdale

--JoA sten State Dept Pub Instn r3411 Hillsboro

--Lincous B genetics State College r Chadbourn NC

--Marie waitress Whispering Pine r611 Mills

--Mary E Mrs acctg clk State Aud h1020 W Peace apt F-4

--Mary F Mrs weaver Pilot Mills h812 Harp

--Mary J (wid Hugh A) h708 StMary's Theatre h607 Daniels apt B

--Phyllis Mrs bkpr B F McClamroch Tile r2737 Newbold

--Robt L (Mabel) lab State Sch for the Blind & Deaf r do

--Ruby cook Ross' Steak Hse

--Sidney (Phyllis) h2737 Newbold

--Violet B Mrs ofc mgr State Recreation Comn h607 Daniels apt B

--Walter E (Shirley D) sta mstr SAL h718 StMary's

--Walter E jr studt r718 StMary's

--Wm D (Ann J) weaver Pilot Mills h986 Harp Terrace

--Wm M (Kathryn) driver Greyhound h525 N Blount apt 1

Napier Nathan A (Wilma) driver Greyhound rRD 6

--Virginia Mrs r400 Cary

Napowsa Carl M (Ruby S) carp h615 S Boylan av

--Carl M jr (Eliz W) clk SAL h509 Cutler

--Hazel S Mrs sten State Dept of Labor h2303 Noble rd

--Walter D (Hazel S) tchr Broughton Sch h2303 Noble rd

Naquin Lucille clk Atlantic Fire Ins Narayana Tadepalli dept of statistics State College r Chapel Hill NC

Narkus John J (Anne T) slsmn Royal Typewriter h2021 Noble rd

Narron Charlie C (Ruby M) food serv wkr State Hosp r do

--Estelle clk Compensation Rating & Insp Bur r Middlesex NC

--Franklin driver Cline Paving r Kenly

NARRON

--Gertrude R Mrs clk Superior Stone r815 N Bloodworth

--Ishmael W scalemn Ready Mixed Concrete rRD 4

--Jodie R hlpr Buffalo Tank r Middlesex NC

--John tester Buffalo Tank r Selma NC

--Milton A trainee Genl Elec Sup r815 N Bloodworth

--Selby A wlldr Armco Drainage & Mtl Products r12 E Lenoir

--Sybil studt r200 E Edenton apt 3

Narvey Sydney research eng State College r5-B Verville

Naskos Speros jr (Betty F) cash Cline Paving h35 Dixie dr

Nash Alice M (wid John H) r112 Gilbert av

--Bobby N emp State College r45-F West Haven

--Burnice W (Edna C) proof-transit mgr Wachovia Bk & Tr h2508 Fairview rd apt D-1

--Carlton R (Mary H) mech Pine State Crmry h702 Glascock

--Clematis J Mrs nurse Dr Anne L Wilkerson r1001 N State

--Edna C Mrs teller Wachovia Bk & Tr h2508 Fairview rd apt D-1

--Harold hlpr Cole-Willard Stone rRD 3

--John T (Ruby M) trainmn NSRY h112 Gilbert av

--L L mechanic Farmers Co-op Exch r Garner NC

--Mary Mrs ofc sec Genl Adjustment Bureau Inc r Cary NC

--Robt W (Clematis J) USA r1001 N State

--Roger electn Elec Mtr & Repr r Garner NC

--Ruby M Mrs clk State Dept Mtr Vehicles h112 Gilbert av

--Sam'l B mech Nash-Steel Mtr r Cary NC

--Square S McDowell sw cor W Hargett

NASH-STEEL MOTOR CO INC OFFICERS

JACK E STEELE PRES,
ROY M COFFEY SEC-TREAS,
DISTRIBUTORS

DODGE and PLYMOUTH CARS
DODGE JOB RATED TRUCKS
WHOLESALE PARTS DISTRIBUTORS
PAINT DEPARTMENT

W CABARRUS ne cor S McDOWELL
TELEPHONE 5571

FOR SUNDAY and NIGHT SERVICE
TELEPHONE 2-0298

(See page 11 Buyers' Guide)

- Steele Motor Co Inc Wm R Motley mgr (used car lot) 215-17 W Cabarrus
- Steele-Warren Inc Robt S Warren pres whol elec appls 507 W Lane
- Sylvia r1920 Lewis Circle
- Thos L (Lucy N) mech eng State College h1626 Park dr
- Virginia L field dir Girl Scouts of Am r1626 Park dr
- Wm C (Eliz A) slsmn C J Mallard Co hl133 Fuller

ESTABLISHED 1867

ALFRED WILLIAMS & CO.

119 FAYETTEVILLE and 120 S. WILMINGTON

Publishers—Booksellers—Office Outfitters—Engravers

DIAL 7767-7768

WILLIAMS & HAYWOOD, INC.

HENRY D.
WILLIAMS, President
1309 Insurance Bldg.

REALTORS
REAL ESTATE and INSURANCE

PETER P.
HAYWOOD, Vice-President
Phones 4-4349 and 2-2911

Nashville Gordon repr City Mtr Mtee Shop
Nassif Ellis (Elizabeth B), Lawyer, 910 Capital Club Bldg 16 W Martin, Tel 3-3818, r Wake Forest, Tel 383-6
Nathan Mary S h1701 Wake av
Nation Edna N Mrs ofc sec Raleigh Ofc Sup r Wake Forest NC
National Art Shop (Geo T and Mrs Portia Vallas) int dec 621 Hillsboro
--Association of Letter Carriers Branch No 49 Doan F Kemp sec Federal bldg
--Association of Special Delivery Men Carver M Gattis sec 300 Federal bldg
--Association Post Office Maintenance & General Service Employees No 179 Herbert C Shaw sec 300 Federal bldg
--Bankers Life Insurance Co Chas M Dennis mgr 15 W Hargett R706
--Biscuit Co Guy E Mattox sls mgr whol bakers 225 Halifax
NATIONAL CASH REGISTER CO THE, H E ECKERT BR MGR, ADDING MACHINES, CASH REGISTERS, TYPEWRITING—BOOKKEEPING MACHINES, POSTING MACHINES, ANALYSIS MACHINES, BANK-BOOKKEEPING MACHINES, POST-AGE METER MACHINES and CORRECT POSTURE CHAIRS, 611 FAYETTEVILLE, TEL 3-4827
--Cemetery of Raleigh Rock Quarry Rd cor Coleman
--Federation of Post Office Clerks No 1078 Geo B Justice sec 300 Federal bldg
--Film Service Edgar E Carter pres Walter S Booth jr v-pres, Marion J Petty sec-treas 14-16 Glenwood av
--Flag & Decorating Co (Chas F Wyatt) 8½ W Hargett 2d fl
--Oil Co Young B Clifton mgr ofc & plant 510 S Dawson
--Pure Food Market J Lester Marcom pres-treas, Mrs Augusta W Marcom v-pres gros 208 E Martin
NATIONAL SCHOOL SUPPLY CO INC, E E CARTER PRES, STAGE EQUIPMENT, MOTION PICTURE EQUIPMENT, FILMS, SOUND SYSTEMS, 14 GLENWOOD av, TELS 3-2824, 3-2825 and 3-6163

Nau Harold H agronomy dept State College r Cary NC
NAVAGH JAMES J MOST REV, AUXILIARY BISHOP CATHOLIC DIOCESE of RALEIGH, r NAZARETH, NC
Nave Mary M tchr Myrtle Underwood Sch r1002 Nichols dr
--Paul L county agt State College r Marion NC
Navey Marcelle Mrs tchr State Sch for the Blind & Deaf r do
Navickas Dorothy B Mrs clk-typ N C Military Dist h1934 Bernard
--Leo (Dorothy B) trav slsmn h1934 Bernard
Naylor Crae clk-typ Farm Bur Ins h3109 Douglas
--Fairly nurse 5210 Hillsboro h do

NAYLOR

--Gerald W emp State College r U K-27 Vetville
--Lena D Mrs food serv wkr State Hosp r do
--Thadious tractor opr State Hosp r do
--Willoway studt r112 Halifax
Neal Alene W visual aids dept State College r219 Park av
--Beatrice G Mrs clk Person St Pharm r601 Elm
--Benj G (Parthenia C) electn Hayes-Jackson Elec h1317 S Person
--Chas D bartndr North State Club r913 Fayetteville
--Clarence S (Emma) h410 W North
--Earl C (Idell H) terminal mgr Helms Mtr Exp h807 N Person
--Earlie J coliseum State College r Middlesex NC
--Eug J jr (Patricia H) emp CP&L r36-C West Haven
--Frank S wtchmn County Home r Warrenton NC
--Grace B (wid Paul N) h309 Hillcrest rd
--Ideal H opr SBT&T r807 N Person
--J Walter (Daisy M; Thompson, Hamilton, Neal & Hunt) h1344 Brooks av
--Jesse M (Alene W) mgr Raleigh Shrine Club h219 Park av
--Jesse M jr (Thomasine A) chiropractor 133 Fayetteville R307 h2315 Derby dr
--M T firemn SAL
--Maggie H (wid Wm) maid Raleigh Bldg & Loan h706 S West
--Mary E (wid Edw) h543 E Cabarrus
--Patricia H Mrs sten State Rural Electrification Authority r36-C West Haven
--Primer J hlpr Royal Baking r804 E Lane
--Thos M (Beatrice G) veteran housing State College h601 Elm
--Virginia L clk Ivey-Taylor r410 W North
--Wilbert care of bldg State College r Hyde Terrace, Chavis Heights
--Wm T (Nora A) h531 N Salisbury
--Wm W (Maurine O) farmer h714 Graham
Neale Wm M jr (Marjorie B) mech eng State College h2519 Clark av
Neathery Sue E Durham County Home Agent's Secretary State College r Durham NC
Neblett E Ryland (Clara W) slsmn Dillard Paper h1317 Williamson dr
--Lucy A prof Meredith College h112 Montgomery
Needham Junior B emp State College r2717½ Clark av
Neely Frank W (Mary) US Probation Ofcr r Clinton NC
--J Frank (Margie B) rep John H Mulholland h1304 Brooks av
--J Frank jr (Margt B) mfg rep John H Mulholland Co h1304 Brooks av
--Jas L (Myrtle R) eng SAL h1402 Park dr
--Roy E (Doris L) eng SAL h3016 Leonard

REAL ESTATE

Homes
Lots
Land
Development
Commercial
Properties
•
Sales and
Leases
•
Mortgage Loans
•
INSURANCE
Fire
Wind
Hail
Automobile
Commercial
Industrial
Legal Liability
Marine
Airplane
All Forms



•
**Plumbing
and
Heating
Contractor**

•
Roy N. Moore
P. O. Box 1872
Tel. 3-1808

BROGDEN PRODUCE COMPANY, INC.

WHOLESALE FRUIT AND PRODUCE

Pabst Blue Ribbon Beer

409-15 W. Martin

Telephone 2-0567

RALEIGH MACK SALES, INC.

Heavy Truck Alignment - Mack Trucks - General Truck Repairing
Louisburg Rd. (Hwy. No. 1, North)

DIAL 3-4602



**General
Insurance
and
Real
Estate**



OFFICE
Ground Floor
Lawyer's Bldg.
326
S. Salisbury St.
GEO. F. BALL

**Thompson-
Lynch
Co.**

ELECTRICAL
APPLIANCES

FIXTURES

WASHERS

REFRIGERATORS

RADIOS

RANGES

TELEVISION

20
W. HARGETT
STREET

DIAL
3-6332

NEELY

--Willie G lab Raleigh Bonded Whse
r508 Railroad
Neff Jack (Alda M; Tex's Garage)
h3821 Western blvd
**NEHI BOTTLEERS, RALEIGH NEHI
BOTTLING CO, EXCLUSIVE
BOTTLEERS OF ROYAL CROWN
COLA, PAR-T-PAK and NEHI
BEVERAGES, 3210 HILLSBORO,
TELS 2-4656 and 2-4657**
Neighbors Faye L clk E R Poole Mus
r Benson NC
--Theo T tech McCotter Telev & Radio
Serv r1904 New Bern av
Neighbours Ellen J opr SBT&T r3 E
Jones
Neill Mary H extension serv State
College r Boone NC
Neilson A M animal industry State
College r Vetville
--Alan M forestry State College r Ashe-
ville NC
--Lucille A agricultural economics dept
State College r41-C West Haven
**NEIMAN ERNEST (FANNYE S; NEI-
MAN'S), h1617 GLENWOOD av, TEL
2-4790**
--Fannye S Mrs slswn Neiman's
Jewelry h1617 Glenwood av
**NEIMAN'S (ERNEST NEIMAN),
JEWELERS and SILVERSMITHS,
109 FAYETTEVILLE, TEL 7704**
(See page 124 Buyers' Guide)

Nelli Jos R research eng State College
r State College
Nelms Gretcher J Mrs (Cranford's
Beauty Salon) h2533 Greenway av
--Jas A (Hettie W) appr Fleming-Hester
Elec h911 Wilmington ter
--Jos G (Gretchen J) slsmn Johnson-
Lambe h2533 Greenway av
--Julius E slsmn Harmon Mtr r Selma
NC
--Saml acct R L Steele & Co r129 W
Park dr
Nelson Adah instr Hardbarger Business
College r100 Horne apt 3
--Charlie coliseum State College r602
S Salisbury
--Connell atndt Esser's Gulf Serv r704
Tyler rd
--Donald H (Alice T) slsmn IBM h1921
Clark av
--Edw T r16 Enterprise
--Edwin R (Thelma H) agt Jefferson
Std Life Ins h2504 Beechridge rd
--Eliz R (wid Howard) r2727 Layden
--Harry hlpr Tom Tom's Drive In r307
W Johnson
--Jacob J (Ida N) exp hndlr Ry Exp
h1219 New Bern av
--Jas A (Priscilla F) safety & training
dir CP&L h1601 Dixie Trail
--Jerry R clk Hillsboro Cut Rate Drug
r800 W Hargett
--John H (Maybelle E) slsmn Maintenance
Supply h2929 Wade av
--John S D (Grace A) dentist 133
Fyaetteville R202 h2600 Windsor rd
--Lester L farm hand State Hosp r do
--Mabel W (wid John M) tex wkr Am
Woolen h320 Grissom

NELSON

--Magdalene J Mrs bkpr Wm C Vick
Constn h3119 Stanhope av
--Marvin W jr (Pauline; Crenshaw-
Nelson Co) r708 Grove
--Mary Jo studt r2504 Beechridge rd
--P N trav slsmn h223 Forest rd
--Patterson B trav slsmn h1510 Hills-
boro apt 4
--Phyllis staff editor Health Publications
Institute h19½ N McDowell
--Ralph A (Magdalene J) route mgr
Raleigh Linen Serv h3119 Stanhope
av
--Roger A forestry State College
r Scarsdale NY
--Rolla C (Ann B) instr Broughton Sch
h817 Colleton rd
--Thos h16 Enterprise
--Thos E jr dentist 200 StMary's r124
East Park dr
--Werner L (Jeanette W) dept of
agriculture State College h1008
Gardner
--Wm tchr State Sch for the Blind &
Deaf r do
--Wm P carp hlpr r3119 Stanhope av
--Willie C hlpr Genl Outdoor Adv
r Greenville NC
--Winford L flmn Brooks Recreation
Center r728 S Kimbrough
Nemerson Nelson L (Joan B) civil eng
dept State College h2805 Oberlin rd
Nemeth Stephen A (Mary K) slsmn
h2808 Kilgore av
--Stephen A jr USA r2808 Kilgore av
Nemmers Betty J studt r Avent Ferry
rd
--Peter A USN r Avent Ferry rd
--Peter S (Winnie W) agt Met Life h
Avent Ferry rd
--Shirley A ofc sec Raleigh Cath
Diocese r Avent Ferry rd
Nepstad Howard H (Raleigh's Emerson
Telev Center) r Fayetteville NC
Nery Raymond J (Effie P) eng State
Utilities Comn h1203 Duplin rd
Nesbitt Wm B horticulture State College
r Edneyville NC
Nesta Beauty House & Health Club Mrs
Edith J Olive mgr 9 S Dawson
Nester Patsy M clk-typ N C Military
Dist r Wake Forest NC
Nettles Callaway B dispr NSRy h524
Steel
--Danl lab Oldham & Worth r519 W
Lenoir
--Ernestine M Mrs maid Hudson-Belk
h1218 Pender
--Jas (Ernestine M) repr Baker's Shoe
Repr Shop h1218 Pender
--Lacy agronomist State College r Pitts-
boro NC
--Mary maid r519 W Lenoir
--Virginia M waitress Haywood Soda
Shop h519 W Lenoir
Nevels Herman (Carrie P) orderly
Rex Hosp h H-10 Washington Ter
Apts
--Wm (Ora M) lab h407 Bledsoe av
Neville Almata Mrs sten City-County
Health Dept h907½ Mordecai dr

ST. AUGUSTINE'S COLLEGE

PROTESTANT EPISCOPAL CHURCH—CHARTERED JULY 19, 1867

Nursing Education In Connection With St. Agnes Hospital

1317 OAKWOOD AVE.

PHONE 8602

THOMAS H. BRIGGS & SONS, Inc.

*The Carolinas' Oldest Wholesale and Retail
Hardware House*

NEVILLE

- Frank B (Bessie H) wtchmn Wachovia Bk & Tr h919 Harp ter
- Helen B Mrs opr SBT&T h8 StMary's apt 10
- Howard C (Almeta) electn Burlington Mills h907 $\frac{1}{2}$ Mordecai dr
- Julia Mrs maid h6 Brunswick ter
- Moshie M Mrs r853 W Morgan
- Thos E mech Rawls Mtr
- Wm R (Helen B) slsmn Brittain's Inc h8 StMary's apt 10
- Nevils Hettie S (wid Wm) r1205 Gill
- Nevin Chas S chemistry State College r3103 Douglas
- Nevins Nancy E (wid Walter L) h2111 Fairview rd
- New Amsterdam Casualty Co Posey H Cobb jr ins (claim dept) 336 Fayetteville R1310-13
- Capitol Restaurant (Louis G Triantis) 103 W Martin

NEW CHINA RESTAURANT (TOMMY F CHEUNG, JOHN MING CHEUNG, H C HUNG), CHINESE-AMERICAN RESTAURANT, AMERICAN and CHINESE FOOD ORDERS TO TAKE OUT, 110 W MARTIN, TELS 3-0646 and 4-9296 (See page 177 Buyers' Guide)

- College Inn (James Young) 315 N Tarboro
- NEW DIXIE LINES INC, M P WOOD MGR, FAST DEPENDABLE FREIGHT TRANSPORTATION AT ALL TIMES, 212 RUSS, TEL 4-4359, NIGHT TEL 4-4350 (See page 200 Buyers' Guide)**
- England Insurance Co Spotswood H Hunt State agt 320 S Salisbury R407
- England Mutual Life Insurance Co J Barber Towler spl agt 14 E Martin R512
- Hampshire Fire Insurance Co Allison-Leinster Inc agts 5 Exchange pl R201
- Hampshire Fire Insurance Co Frank W Hook spec agt 239 Fayetteville R205
- John N (Blanche C) cabt mkr Caro Bldrs h103 Wakefield
- M C opr Cline Paving
- York Cafe (Wm M Moras) 108 E Hargett
- NEW YORK LIFE INSURANCE CO, W EMMETT UNDERWOOD MGR, PAUL K ANDERSON CASHIER, J MARSHALL BARBER, JOHN B HILL and SELBY D KORNEGAY AGENTS, 304 RALEIGH BLDG 5 W HARGETT, TELS 2-3268 and 3-6364**
- York Underwriters Bagwell & Bagwell 300 S Salisbury
- York Underwriters Insurance Co James F Robertson jr state agt 14 E. Martin R713
- Newbern Sarah J techn Rex Hosp r804 N Blount apt 11
- Newberne Ethel Mrs tchr Fayetteville NC h2007 StMary's
- Robt A (Ethel) slsmn Nash-Steele Mtr h2007 StMary's
- Newberry Beverly D mech Gulf Oil r Garner NC
- Billy waiter Finchs Drive-In & Grill r705 Glascock

NEWBERRY

- Lettie Mrs tailor Sears r705 Glascock
- Susie McL (wid Edw) maid Raleigh Bldg h605 Saunders
- Truman L (Mae C) slsmn Stephenson Music Co h705 Glascock
- Truman L jr school of design State College r705 Glascock
- Newbold Arch B (Edith W; Five Points Variety Store) h2719 Anderson dr
- Nathan C (Eugenia B) h129 West Park dr
- Newcomb Chas A sls eng John Norwood & Co r2520 East Lake dr
- Ida M clk Morris Jwlr's r320 Cutler
- NEWCOMB ROBT T (ELIZA L), SEC MARTIN MILLWORK CO, h2520 EAST LAKE dr, TEL 2-4678**
- Newcomer Fredk C (M Irene) state agt Cotton Ins Assn h1606 Pineview
- Herbert (Lucy M) USA h402 Morrison av
- Lucy M Mrs tchr Myrtle Underwood Sch h402 Morrison av
- Newell Britton lab r1110 Glenwood av
- Chas driver East End Cab r605 S East
- Geo F (Virginia K) tchr Washn Sch h1211 Fayetteville rd
- Gladiola J N C Extension serv sec State College r Elizabethtown NC
- Kathleen B coliseum State College r1407 Hillsboro
- Nell B studt r1407 Hillsboro
- Virginia K Mrs tchr PS h1211 Fayetteville rd
- Wm A (Muriel D) school of textiles State College h1329 Hathaway rd
- Wm H (Nell B) dist supvr U S Pub Health Serv r1407 Hillsboro
- Newkirk Charity (wid B F) h1212 Pender
- Chas mech Acme Auto Serv r527 S Blount
- Gladys maid Rex Hosp r309 E Lenoir
- Lillie J emp State College r Calypso NC
- Newlin Beulah B (wid Mike H) clk Rex Hosp h1020 W Peace apt G-2
- Newman Ada clk Ivey-Taylor h123 E Edenton
- Alma r2628 Dover rd
- Columbus hlpr Rhodes Inc r522 E Davie
- Dorothy studt r2214 Creston rd
- Flora (wid John W) r1701 Oberlin rd
- Geo S agronomist State College r4800 Western blvd
- Gertrude M Mrs sten State Dept Pub Instn h2214 Creston rd
- Harold lab r26 Lee
- Harold studt r2214 Creston rd
- Jas D (Frances) r622 N Boylan av
- John U jr prfrdr Raleigh Times r Cary NC
- Louisa S (wid Clifford L) ofc sec animal husbandry dept State College h1618 Oberlin rd
- Mary L Mrs maid h601 Cannon
- Perry M clk Tip Top Foods
- R B firemn SAL r411 Salisbury
- W W jr (Levon) emp Pilot Cotton Mills h519 E Jones apt 4

ADAMS-TERRY REALTY CO.

•
REAL ESTATE



**Sales
Rentals
Property
Management**

•
210
S. Salisbury
Street

•
**DIAL
2-3727**

A. B. MORGAN AGENCY

•
**GENERAL
INSURANCE
and
BONDS**

•
Mrs. Mary S.
Morgan Dorris,
Mgr.

•
813
Commercial
Bldg.

Tel.

2-3354

LEE & BARRETT INC.

MEN'S WEAR

129 Fayetteville St.

Tel. 3-8611

Village Pharmacy Inc.

"IN THE HEART
OF CAMERON
VILLAGE"



Luncheonette

Sundries

Magazines

Appliances



FREE

DELIVERY

Tels.

4-1347

3-1507

Dial 2-3751

Silverware
Clocks
Luggage

LAND'S INC.

RALEIGH'S LEADING CREDIT JEWELER

137 Fayetteville

Diamonds
Watches
Jewelry



HUDSON-BELK



38 years in Raleigh

Eastern Carolina's
LARGEST Store

Newrick Larue Watson Seafood &
Poultry

NEWS & OBSERVER PUBLISHING CO THE OFFICERS

JOSEPHUS DANIELS Jr PRES,
MARY H HORTON V-PRES,
DR WORTH B DANIELS V-PRES,
FRANK A DANIELS TREAS-GENL
MGR,

JONATHAN W DANIELS SEC,
PUBLISHERS

THE NEWS & OBSERVER
114-116 W MARTIN
TELEPHONE 2-4411

NEWS & OBSERVER THE

THE NEWS & OBSERVER
PUBLISHING CO, PUBLISHERS
NEWSPAPER PUBLISHED EVERY
DAY IN THE YEAR

114-116 W MARTIN
TELEPHONE 2-4411

Newsom Dorothy Mrs emp State Emp
Security Comm r Apex NC

--E Franklin USAF r115 Woodburn rd

--Evelyn R bkpr W H King Drug h925
Hillsboro apt E 3

--Jack (Betty) h2601 York rd

--John W hlpr Greyhound rRD 4

--Jos M (Ellen R) clk State Dept Rev
h115 Woodburn rd

--Pauline ofc sec State Drpt Agrl
r Rhamkatte rd

--Wm M (Hope B) bldg 1808 Wilshire
av h do

Newsome Arth D (Mae O) tmkpr SAL
h2717 Gordon

--Betsy L Mrs clk-sten State Library
Comm h102 Russ

--Brantley B (Rachel A; Newsome
Roofing Co) h1535 Iredell dr

--Clayton E (Betsy L) driver Rogers
Oil h102 Russ

--Dwight (Clementine) lab SAL r1238
New Bern av

NEWSOME GEORGE H (LORRAINE E),
ASST SEC WACHOVIA BANK &
TRUST CO, h1215 CLIFTON, TEL
3-7084

--John L dept mgr Pilot Mills r909
Halifax

--Mary F (wid David L) h909 Halifax

--Pearl hlpr Fred A Olds Sch r1238
New Bern

--Pete (Pearl L) emp Walker Martin
Inc h1238 New Bern av

--Robt E bge agt Union Bus Terminal
r115 West Park dr

**NEWSOME ROOFING CO (B B NEW-
SOME), BIRD ROOFING, ASBESTOS
SIDING, INSULATED SIDING,
APPROVED APPLICATORS,
FREE ESTIMATES, S BLOUNT ext,
PO BOX 2201, TEL 6132 (See page
181 Buyers' Guide)**

--T E emp Watson's Seafood & Poultry
**NEWTON ADRIAN J (LOIS S), CLERK
STATE SUPREME COURT, OFFICE
211 STATE JUSTICE BLDG E
MORGAN se cor FAYETTEVILLE,
TEL 4-1341, h2506 BEECHRIDGE
rd, TEL 2-2610**

NEWTON

--Adrian J jr studt r2506 Beechridge
rd

--Alice B Mrs clk State Bd Educ h2108
Pelham rd

--Alma D (wid Decatur) h319 E Martin

--Bailey C Mrs emp State Emp Security
Comm h103 Glenwood av

--Barbara J ofc sec Beasley-Snell Ins
Agency r528 E Hargett

--Carlos E (Thelma M) dept mgr Jean's
of Raleigh h1108 Glenwood av

--Chas L (Alice B) meat ctr Fairview
Food Mkt h2108 Pelham rd

--Cornelius H emp Dillon Sup r128
Gilbert

--E C (Anne K) proof reader News &
Observer

--E C jr (Hildegard) proof reader News
& Observer r apt 25-B Vetville

--Early E (Mildred H; Newton's Grocery)
h3012 Grant av

--Eddie B (Isabel l) huckster r821 W
Morgan

--Edw C emp State Emp Security Comm
r122 N McDowell

--Eudelle T Mrs pres Newton Lndry &
Clns h104 Shepherd

--Funice S Mrs tchr PS r125 E South

--Jas studt r600 S Bloodworth

--Jeanie W (wid Chas) r128 Gilbert av

--John W (Ella C) h429 Halifax

--Julius E (Mary C) driver Oak City
Lndry h528 E Hargett

--Linwood O (Malene) wlldr N C Products
Corp h1801 Wake av

--Lionnie C (Lizzie C) building supt
News & Observer h800 N Blount

--Luther J (Middle Creek Gro) r Hwy
15 A South

--Marshall E (Myrtle C) mgr Union Bus
Terminal h1937 Clark av

--Marvin F D (Eudelle T) sec & mgr
Newton's Lndry & Clns h104 Shepherd

--Maude G (wid Luther) slswn Hudson-
Belk h1316 Glenwood av

--N S firemn SAL r411 Salisbury

--Nora L sten State Dept Agrl r1810
Wake rd

--Odes W (Judith E) slsmn Borden's
Ice Cream h3215 Ruffin

--Ray J (Loretta B) supt O D Wyatt
Plmb & Htg Contr h1816 Hilton

--Sarah M studt r2506 Beechridge rd

--Stella (wid John D) r1805 Knox rd

--Thos L studt r2506 Beechridge rd

--V Wilton (Frances B) mech Caro
Coach h128 Gilbert av

Newton's Grocery (Early E Newton)
501 Halifax

**NEWTON'S LAUNDRY & CLEANERS,
M F D NEWTON MGR, COMPLETE
LAUNDRY and DRY CLEANING
SERVICE, "FINE THINGS FINELY
DONE," CRAVENETTE WATER
REPELLENT SERVICE, 2023
CAMERON (CAMERON VILLAGE),
TEL 9695**

Niagara Fire Insurance Co Le
mgr (claim dept) 15 W Har

Nice Wm P (Lottie L) mech C
r103 N East

WRAL AM FM

1240 ON YOUR DIAL

Raleigh's Only "Hooper Happy" Station

MUTUAL and TOBACCO NETWORK-TV APPLIED FOR

130 S. Salisbury

Phone 6411

YELLOW CAB

5811

Nichol see also Nichols Nickel and Nickels
 --Robt J (Marjorie B) studt h1411 Beaver Dam rd
 Nicholas Harry J (Virginia C) pro baseball player r1510 Canterbury rd
 Nichols Alex (Minnie R) lab Raleigh Bonded Whse h E 8 Washington Ter Apts
 --Alex jr (Clarice H) lab Raleigh Bonded Whse h2217 Bedford av
 --Betty B nurse SH&PWC r908 Boylan dr
 --Beulah L Mrs r1103 S Blount
 --Chas eng Aeronautical Electn r21 Enterprise
 --Durward S (Jennie B) field rep State Bd of Exams of Electl Contrs h407 Bickett blvd
 --Elbert H jr slsmn Atlantic Tob r Durham NC
 --Frances waitress Safeway Grill r717½ S Bloodworth
 --Guy L (Geraldine B) clk Caro Securities h609 Holden
 --Henry lab Wake Farmer's Co-op h323 N Haywood
 --Henry jr (Kath N) mach opr Honeycutt Clns r323 N Haywood
 --Henry L military dept State College r34-B Verville
 --J Guy (Alma S) city police h217 Linden av
 --J Terrell (Josephine Y) slsmn Gulf Oil h106 Berkshire rd
 --John W jr print shop State College r4713 Tucker dormitory
 --John L (Susie M) USN h1802 Rankin
 --Johnny slsmn Moore's Telev & Appliance r1802 Rankin
 --Jos lab Raleigh Bonded Whse r E 8 Washington ter
 --Lydia G (wid Saml A) h132 S McDowell
 --Mary S 4-H Club wkr State College r Raleigh, NC
 --Mattie H (wid Ira S) h407 Polk
 --Mildred clk State Dept of Labor rRD 5
 --Minnie R Mrs hlpr McLellan's h E 8 Washington Ter Apts
 --R Edw slsmn Garland C Norris Co r Neuse NC
 --Rosa maid r323 N Haywood
 --Ruby F cook Fisher's Bakery & Sandwich Co Inc r13 Seawell av
 --Sandra F institute of statistics State College r Apt 34-B Verville
 --Susie M Mrs bkpr Brittain's Inc h1802 Rankin
 --Thos carp r212 W Morgan
 --Thos C jr studt r1008 Nichols dr
 --Thos E jr agricultural economics State College r Raleigh NC
 --Vinnie r323 N Haywood
 --Virginia W Mrs ofc wkr Hudson-Belk r Neuse NC
 --W Horace (Ruby F) pntr h115 Seawell av
 --Wade A (Nevada H) rep Life Ins Co of Va h2501 VanDyke av
 --Wm H (Pearl H) mtcecmn Meredith College h311 N Haywood
 --Wm H jr r311 N Haywood

NICHOLS

--Wyatt E (Virginia W) cash First-Citizens Bk & Trust r Neuse NC
 Nicholson Claude J (Mary L) trainmn SAL h414 Frank
 --David B clk State Bd Health h210 W Edenton
 --Edw M studt r1710 Hillsboro
 --Elijah P r414 Frank
 --Eunice sten N W Mut Fire Assn h629 Daniels apt C
 --Fannie P Mrs bkpr State Bd Health h210 W Edenton
 --Geo E jr institute of statistics State College r Chapel Hill NC
 --Grace B Mrs sec Capitol City Lbr h3112 Eton rd
 --Grover C jr (Eloise R) clk Wachovia Bk & Tr r Apt 7-H Verville NC
 --Inc Sterling J Nicholson pres, Gordon S Smith jr v-pres, Sterling J Nicholson jr sec-treas air conditioning 220 W Davie
 --J Anglin (Grace B) pres Capitol City Lumber h3112 Eton av
 --Jas (Donna) slsmn Royal Baking r Roanoke Rapids NC
 --Jas L (Pearl A) asst USDA-PMA h1223 Canterbury rd
 --John athletic dept State College r Franklinton NC
 --John J composing State College r2316 Hillsboro
 --Julia S (wid Russell C) ofc asst Noble & Williams h2307 Lake dr
NICHOLSON M P JR (LOUISE S), DENTIST, 212 BRYAN BLDG 2113 CAMERON (CAMERON VILLAGE), TEL 5027, h1060 NICHOLS dr, TEL 4-4026
 --Mamie B Mrs r127 New Bern av apt 105
 --Margt C (wid Marion P) clk State Bd Health h411 Frank
 --Mary A seed analyst State Dept Agrl r1223 Canterbury rd
 --Rayford (Eunice) slsmn Royal Baking r Roanoke Rapids NC
 --Russell C (Ruth H) training officer State Council of Civ Defense h2212 Bernard
 --Sarah R Mrs sch tchr h210 Faircloth
 --Sterling J pres Nicholson Inc r Durham NC
 --Sterling J jr sec-treas Nicholson Inc r Durham NC
 Nick's Drive In (Nick Tsiamtsiouris) restr 1314 New Bern av
 Nickel see also Nichol Nichols and Nickels
 --Richd F (Eliz G) eng SH&PWC h2708 Clark av
 --Claire E Mrs exec clk Governors Ofc r1002 W South
 --Edith C Mrs clk State Governor r902 W South
 Nicklos Jas (Eliz) brklyr r819 Colton pl
 Nickson Mary P clk Farm Bur Mut Auto Ins r536 N Blount
 Nicols Carroll E (wid Jack H) h412 Stacy
 Nielson Lowell W emp State College r3208 Darien dr

SALES
Pontiac
 SERVICE
CONN-GOWER PONTIAC CO.
 310-312 S. Salisbury
 507 Fayetteville
 Phones OFFICE 2-3766
 PARTS 9825
 Used Car Dept 3-4888

DIAL
7563

Lumber
 Building
 Materials
 Paint
 Millwork

CAROLINA
 BUILDERS
 CORPORATION

217-219 N.
 DAWSON

NOLAND COMPANY, INC.

PLUMBING — HEATING — REFRIGERATION

Tel. 4-3471

206-208 S. West

5000
 449
 CAMERON ROAD



- Parts
- Sales
- Service

Complete Power

Brake Service

BEAR

Wheel Alignment

BASS GMC

Sales & Service

1036-38

SAUNDERS ST.

TEL

3-3621

Payne's Business and Secretarial School

MRS. E. R. SWAIN
Pres. and Owner

INDIVIDUAL
TRAINING
HIGH SCHOOL
AND COLLEGE
GRADUATES
COMPLETE
SECRETARIAL
STENOGRAPHIC
BOOKKEEPING
COMPTOMETER
CALCULATOR
and
MIMEOGRAPH
TRAINING

GREGG
SHORTHAND
STENOGRAPHY

EMPLOYMENT
BUREAU

AN
ACCREDITED
SCHOOL
Member National
Business Assn.

Dial 8950

416 S. Bloodworth

CAMERON MORTGAGE CO.

Mortgage Loans For Financing & Refinancing

2018 Cameron St. (Cameron Village)

Dial 3-5121 and 2-3967



Phone

4-2561

NIELSON

- Michael J agronomy State College r3208 Darien dr
- Niemierzycki Eug J psychology dept State College r Raleigh NC
- Florence S psychology dept State College r1895 West Smallwood dr
- Niles Henry L (Christine P) h443 Fowle
- Henry L jr lab r443 Fowle
- Nine Francis M (Sarah) stock clk Hudson Belk r Cary NC
- Francis M jr bmo State Dept Agrl r Durham NC
- Russell E clk Piggly Wiggly r Cary NC
- Nipper Anna L (wid Frank W) h806 N Boylan av
- B Mack USN r2608 Cartier dr
- Clyde C (Christine M) clk PO h326 New Bern av apt 1
- Commie usher Village Theatre r202 Cox av
- Cora L cash Wake Theatre r806 N Boylan av
- Delithia (wid I N) h403 N Dawson
- Dollie B (wid Herbert) press feeder Edwards & Broughton h407 New Bern av
- E Leon (Ollie M) sismn Johnson-Lamfee h753 Hillsboro apt B303
- Eliz J Mrs emp State College r1011 W Peace
- Emmett D (Iola) driver Atlantic Concrete h404 E Lane
- Eug (Alice A) formn driver City rRD 6
- Eunice L sismn Johnson-Lambe r B303 Boylan Apts
- Everett E (Lucy H) formn City h202 Cox av
- Grace D Mrs filler Pilot Mills h1127 N Wilmington
- Howard F (Beverly H) aud State Dept Rev rRD 5
- Ivan N jr ptrnr John Askew r806 N Boylan av

NIPPER J RUSSELL (FRANCES W),
CLERK COUNTY SUPERIOR COURT,
HH5 THE RALEIGH APTS 1020 W
PEACE, TEL 4-1028

- Joel (Helen) studt r518 N Bloodworth
- John B (Grace D) fixer Pilot Mills h1127 N Wilmington
- Jos J (Dorothy M) carder Pilot Mills h1120½ Harp
- Lucy H Mrs wrapper Royal Baking h202 Cox av
- Luther E (Lydia) wtchmn Central Whse h400 W North
- Minnie A typist-clk Federal Crop Ins r806 N Boylan av
- Norvell (Allen & Nipper) r State Hwy 15 A

NIPPER

- Roy L driver Overnite Trans r806 N Boylan av
- Thos E (Margt) driver Central Whse r217 S East
- Wm (Lucy) painter h407 Cary
- Wm V weaver Pilot Mills r1141 N Blount
- Nisbet G Lynn (Kathleen M) bur mgr N C Assn Afternoon Dailies h218 Chamberlain
- Kathleen M Mrs slswn Jean's h218 Chamberlain
- Nishball Allen studt r304 East Park dr
- Niswonger H Ray (Lylie D) horticulture State College h783 Hillsboro apt A-2-A
- Niven Ida P Mrs clk State Dept Mtr Vehicles h506 Cole
- Jas E (Ida P) yd formn NSRy h506 Cole
- Navison Mildred R Mrs v-pres Rural Plumb & Htg h2338 Hathaway rd
- Wm B (Mildred R) sec-treas Rural Plumb & Htg h2338 Hathaway rd
- Nix Hassel K emp State College r Ansonville NC
- Nixon D D opr Cline Paving r Kenly NC
- Estelle T Mrs extension service State College r Durham NC
- L Harry asst prod mgr Colonial Stores r1212 Mitchell
- Lee (Mary F) mtcemn City Parks & Mtce Dept h105½ Carver
- Leland M (Nurry H) chem State Dept Agrl h2212 Creston rd
- Louise E Mrs clk State Dept Rev h2630 Bedford av
- Mary clk-typ Farm Bur Ins r3109 Douglas
- Wilbur G (Louise E) sismn Richmond Rubber Co h2630 Bedford av
- Noble Chas F zoology State College r Belhaven NC
- Dental Laboratory (R Fred Noble) 127 W Hargett R225
- Dorothy B Mrs wrapper Dixie Dry Clns & Lndry r514 S Boylan av
- Earnie W Mrs maid r224 Fowle
- Ernestine B Mrs maid Ins Bldg h724 Saunders
- Flora W (wid Jos E) maid h810 Battery dr
- John F (Ernestine B) brklyr h724 Saunders
- Mayme A cafeteria wkr State College r10-E Verville
- R Fred (Mamie C; Noble Dental Laby) h2717 Fairview rd
- R Fred jr studt r2717 Fairview rd
- Richd C supvr Raleigh Hatcheries r410 Dixie Trail
- Robt (Dorothy) driver Pepsi-Cola r514 S Boylan av
- NOBLE ROBT P DR (MARIE M; NOBLE & WILLIAMS), PRES THE RALEIGH BLDG & LOAN ASSOCIATION, h1612 CRAIG, TEL 8019
- Walter B school of design State College r133 Turlington Dormitory
- Wm clnr Burke Dry Clns r418 Cannon
- Wm E jan PO r810 Battery dr
- & Williams (Robt P Noble Robt Williams) roentgenologists 123 W Hargett R518



NASH-STEEL MOTOR CO., Inc.

DODGE DODGE Job-Rated TRUCKS

PLYMOUTH



Sales and Service Dial 5571

Distributors Chrysler Parts

Cabarrus and McDowell

MEREDITH COLLEGE

A Standard College for Women

RALEIGH, N.C.

DIAL 3-6461

- Nobles Jessie emp State College r Greenville NC
 Noblin Marvin T studt r324 W Morgan
 --Patty F Mrs (Ann's) h2008 White Oak rd
 --Roland E (Patty F; Ann's) h2008 White Oak rd
 --Stuart McG history & political science State College r Garner NC
 --Thos usher State Theatre
 Nobling Clarence C (Peggy) driver Overnite Trans h218 S East
 --Coley L (Lucille T) driver City h109 Seaboard av
 --Elmo (Inez) bus opr Caro Coach rRD 2
 --Lawrence (Gaynell) atndt Joyner's Texaco Serv h412½ E Morgan
 --Mary (wid John) r109 Seaboard av
 Nock G B ticket agt SAL r Cary NC
 --John D jr research eng State College r U K-1 Vetville
 Noe John C supvr State Dept Pub Instr r Garner NC
 Noell Marie B (wid Chas W) exec-sec N C State Nurses Assn h102 Logan ct apt 3
 --Wilbur meter rdr Pub Serv Co of NC r119 E Edenton
 --Wm B (Pauline M; Sunrise Gro) h406 Cole.
 --Wm B jr (Blanche H) credit mgr Tire Sls & Serv h2821 Claremont rd
 Nolan Albert research eng State College r Raleigh NC
 --Morris L potwasher Sir Walter Hotel r523 S Salisbury
 --Vila P r120 Halifax
 Noland Augustus T (Ethel H) USA h1206 Banbury rd
NOLAND CO INC
GEO W HOLLEMAN MGR,
PLUMBING SUPPLIES
HEATING SUPPLIES
REFRIGERATION SUPPLIES
WATER PUMPS
PIPE VALVES and FITTINGS
206-208 S WEST
TELEPHONE 4-3471
(See page 157 Buyers' Guide)
 --David R insp Deitrick-knight & Assocs r1808 Park dr
 Nolstad Arnold R mathematics Dept State College r1206 Banbury rd
 Noneman J Watson rep Caro Securities r Kinston NC
 --Robt L forester British Columbia Forestry r2106 White Oak rd
 --Walter L (Louise W) dir Occidental Life Ins h2106 White Oak rd
 --Walter L jr studt r2106 White Oak rd
 Nooe L N clk Alamo Plaza Hotel Ct r Pittsboro NC
 --Lloyd (Mary B) emp State Emp Security Comn h133 N Lord Ashley rd
 --Mary B Mrs ofc sec Hershey Chocolate h133 N Lord Ashley rd
 --Lyman J (Ruth H) publication dept school of agriculture State College h112 Colleton rd
 Nordan Alex C (Myrtle G) gro 719 Devereux h do
 --Ann H Mrs slswn Camille's Inc h1520 Greenwood dr

SANDERS MOTOR CO.

Sales



Service

Davie & Blount—Tels. 2-0551, Nights 3-6556
 "Sanders Service Satisfies"

NORDAN

- Ann K Mrs clk Durham Life Ins r Benson NC
 --Berta E agt Geo Washington Life Ins h115 Georgetown rd
 --Bessie D matron SH&PWC r1221 Mordecai dr
 --Chas L (Doris H) slsmn Pine State Crmry h224 Georgetown rd
 --Doris H Mrs payroll clk Pine State Crmry h224 Georgetown rd
 --Edna J clk Biblical Recorder r Cary NC
 --Ernest C (Mamie W) weathers tripper h410 Elm
 --Gladys S Mrs waitress Sawyer Barbecue h1416 Moring
 --Jas slsmn Hinnant Distr Co r220 Glascock
 --Jas F (Gladys S) electn Raleigh Elec h1416 Moring
 --Jas W (Ann H) with Nordan Transportation h1520 Greenwood ar
 --John J (Pauline) h606 New Bern av
NORDAN JOS W (BESSIE D), CASHIER
FIRST-CITIZENS BANK & TRUST
CO, h1221 MORDECAI dr, TEL
5388

- Jos W (Jeannette T) electn Raleigh Elec h724 Carolina Pines av
 --Lena B (wid Jos) r119 S Haywood
 --Pauline M Mrs Indry supvr StMarys Sch & Jr College r606 New Bern av
 --StClair V (M Helen) clk PO r Cary NC
 --Shirley J bkpr First Citizens Bk & Tr r624 Edmond
 Nordstrom Clarence E (Mabel) mgr Home Beneficial Life Ins r2006 Buckingham rd
 Norfolk Southern Railway Co Leroye P Kennedy v-pres genl supt ofc, Geo C Hudson agt frt sta, Roland W Watson coml agt, Cecil T Deans div claim agt, Wm C Lewis div frt agt, Alonzo N Edmonds agt frt claim dept, Floyd F Owens rd mstr 518 W Jones, Edw H Roy genl formn shops & roundhouse D B Peebles ydmstr yd Blount
 Norkus John J slsmn Royal Type r2021 Noble rd
 Norman Cyril W (Lula W) supvr CP&L h3611 Hillsboro rd
 --Dorothy Mrs bindery wkr Edwards & Broughton r219 S East
 --Henry P studt r1115 Norris
 --L Wynne studt r3611 Hillsboro
 --Mary L Mrs ofc sec State Dept Agrl h1301 Beaverdam rd
 --Nora E waitress Eckerd's Drug r Clayton NC
 --Paul B boydmn Sir Walter Chevrolet r622½ W South

Jolly's

ESTABLISHED
1881

Leading
Jewelers
and
Silversmiths

Diamonds

Sterling
Silver

English
Silver

China
and
Gift Dept.

128

Fayetteville
Dial 7942

MANLY

C. BRITT CO.

REAL ESTATE

SALES

PROPERTY
MANAGEMENT

FIRE
AND
AUTO



409
Odd Fellows
Bldg.

Tel. 3-6317

TILLERY MILLWORK CO.

LUMBER • DOORS AND WINDOWS • BUILDING MATERIALS

OLD LOUISBURG DR.

TEL. 4-3426

CAROLINA HARDWARE COMPANY

(INCORPORATED)

Jobbers of

General Hardware and Builders' Supplies

DIAL 2-0531

233-235 SOUTH WILMINGTON ST.

**Standard
Cinder
Block
Co.**

Manufactures of

**CINDER
SLAG
and
CONCRETE
BLOCKS**for Better
Buildings,
Homes and
FoundationsN. McDowell
St.PHONE
2-2168**SHAW
UNIVERSITY**

Founded 1865

W. R. STRASSNER,
President

Co-Educational

Arts
Sciences
Home
Economics
Theology
Religious
Education100-124
E. South St.
Phone 3-381211-17
W. South St.
Phone 9174**FIRST CITIZENS BANK
AND
TRUST COMPANY**
Complete Banking Service

Member Federal Deposit Insurance Corp.

NORMAN

- Robt L (Sybil H) hauling contr 106 S Lord Ashley rd h do
- W Howard (Mary L) dep collr State Dept Rev h1301 Beaver Dam dr
- Wilbur H (Dorothy T) cook Wake Cafe h219 S East
- Wm (Dora J) dept mgr Sears h1115 Norris
- Wm L (Carrie) h809 E Davie
- Norman's (Norman DeLancy) men's clo 2404 Hillsboro
- Normandeanu Ann M Mrs r4800 Western blvd
- Norment Ina Mrs hsemother State Sch for the Blind & Deaf r do
- Norris Albert G (Eunice G) ship clk Grimes Sup h209 Baggett av
- Alonzo W (Kath T) formn Bynum Printing h2018 Reaves dr
- Ann studt r2733 Anderson dr
- Archie B (Rosa) eng Raleigh Linen Serv r Cary NC
- Barbara staff sec First Bapt Church
- Bobby D hlpr Trull Plmb & Htg
- Cecilia Mrs dental asst J Walton Branham r109 E Lane
- Chas B r524 N East
- Clara maid Rich's Furn r18 Smith Plaza
- Dorothy J opr SBT&T r205 E Franklin
- Eliz E typ State Dept Pub Instn r507 N Blount
- Emily Mrs designer Dixie Florist
- Ernest H jr dept mgr Goodrich
- Erie (Pearlene) h316 W North
- Fannie P Mrs waitress Bus Terminal Restr h809 Brooklyn
- Flora C ofc sec Wachovia Bk & Tr r507 N Blount
- Garland C Co Garland C Norris (Lake-land Fla) pres-treas, Mrs Mary B Norris (Lakeland Fla) v-pres, J Allen Norris sec whol confrs 122 Glenwood av
- Garland T stagehand State College r Durham NC
- Geo hlpr Universal Equip rRD 3
- Haywood K (Fannie P) driver City Sewer Dept h809 Brooklyn
- J Allen (Mary J) sec Garland C Norris Co h2733 Anderson dr
- J Ernest (Hannah H; Lewis & Norris) h3508 1/2 Neil
- J D porter Storr Sales r18 Smith Plaza
- Jacqueline studt r2018 Reaves dr
- Jas (Clara) lab h18 Smith Plaza
- Jas A (Dorkos A) techn Natl Sch Sup h2709 Newbold
- Jas L (Jessie R) civ eng Hwy & PWC h1322 Dixie Trail

NORRIS

- Jas T (Virginia S) slsmn Hunt Genl Tire h615 Brooks av
- Jesse R (Dora F) drftsmn F Carter Williams Archts h208 Groveland av
- Jessie store rm mgr Ballentine's Restr
- John L driver B O Johnson r Angier NC
- Kath T Mrs cash Ivey-Taylor h2018 Reaves dr
- Lillian r524 N East
- M Ranson (wid M R) clk State Bd of Confederate Pensions h504 N Blount
- Margt J Mrs clk Overnite Trans h1225 Norris
- Marie S Mrs opr W U Teleg h505 Holden
- Marshall F (Margt J) driver Greyhound h1225 Norris
- Mary ofc sec Watson Ins Agcy r Erwin NC
- Mary C Mrs beauty shop rear 722 Saunders h do
- Minnie L (wid Marshall B) r807 Glenwood av
- Minnie R Mrs clk-typ State Aud h507 N Blount
- Nello T (Marie S) emp SBT&T h505 Holden
- Paul T (Evelyn O) serv mgr Natl Sch Sup h214 Baggett av
- Robt B jr frt agt SAL r15 W Jones
- Robt L (Ruth H) print shop State College h718 Virginia av
- Ruth clk Woolworth's r306 W Lane
- Ruth R Mrs hlpr Royal Bkg r547 E Martin
- Thos A (Marjorie M) h405 West Park dr
- Thos A jr (Evelyn W) undwrtr Great Am Ins h2445 West Lake dr
- Wm A (Mary C) lab r722 Saunders
- Wm A mach opr C C Mangum r Willow Springs NC
- Wm R (Essie M) servmn Natl Sch Sup r514 S Boylan av
- North Carolina Association Afternoon Dailies Raleigh Bureau G Lynn Nisbet mgr 400 Fayetteville R101
- Carolina Association of Beer Distributors Wm P Johnston exec sec 400 Fayetteville R105
- Carolina Assn of Insurance Agents Inc Sherman G Otstot exec sec 14 E Martin R603
- Carolina Assn of Laundries & Cleaners Geo B Webster exec sec 15 W Hargett R1004
- Carolina Automobile Assigned Risk Plan Paul L Mize jr mgr 5 W Hargett R607
- Carolina Automobile Dealers Assn Mrs Bessie B Ballentine exec sec 5 W Hargett R713
- Carolina Automobile Rate Administrative Office Wm F Laughlin genl mgr 5 W Hargett R609
- Carolina Automotive Wholesalers Assn Jesse F Jones jr exec sec 306 S Dawson R221
- Carolina Bankers Assn Joseph H Wolfe exec sec 5 W Hargett R801

ELECTRICITY IS CHEAP**USE IT TO IMPROVE YOUR BUSINESS**

STOCKTON, WHITE & CO.**MORTGAGE LOANS—REAL ESTATE—INSURANCE**

A. P. BAREFOOT, V-Pres. HAYES M. WHITE, Pres. JOHN C. WILLIAM, V.-Pres.

805-811
Security Bank Bldg.
Dial 3-4621**NORTH**

- Carolina Board of Nurse Examiners
Miriam Daughtry sec-treas 306 S
Dawson R205
- Carolina Board of Nurse Examiners
Enlarged Miriam Daughtry sec-treas
306 S Dawson R205
- Carolina Business Machines Inc
Albert R Wescott sec-treas 3003
Hillsboro
- Carolina Chain Store Council Danl M
Paul div mgr 615 Hillsboro R2
- NORTH CAROLINA CITIZENS ASSN INC,**
R S DICKSON PRES, ALLEN H SIMS
1st V-PRES, SAM N CLARK 2d
V-PRES, LLOYD E GRIFFIN EXEC-
V-PRES-SEC, W H WEATHERSPOON
TREAS, AN ORGANIZATION
DEVOTED TO THE FACTUAL STUDY
OF GOVERNMENT AND ITS PROCE-
DURE, SEEKING TO BRING ABOUT
SOUND GOVERNMENT, PUBLISHERS
OF "WE PEOPLE OF NORTH
CAROLINA," 1405-1407 INSUR-
ANCE BLDG 336 FAYETTEVILLE,
TEL 3-2856
- Carolina Concrete Masonry Associa-
tion Henry J Stockard jr exec sec 336
Fayetteville R1410
- Carolina Cotton Growers Buil'ing
121-23 E Davie
- Carolina Cotton Growers Co-Operative
Assn Thos B Upchurch jr (Raeford
NC) pres, W W Andrews v-pres,
Manly G Mann sec-genl mgr, G Dewey
Arndt treas-asst sec 121-23 E Davie
- Carolina Cottonseed Crushers Associa-
tion Inc Mrs Margt V Hogue sec-treas
320 S Salisbury R612
- Carolina Crop Improvement Assn Inc
John C Rice dir 2205 Hillsboro
- Carolina Dairy Products Association
Inc J Lloyd Langdon exec v-pres 336
Fayetteville R712-13
- Carolina Distributing Co Alf Williams
pres-treas B Grimes Williams v-pres
whol paints 811-13 W Hargett
- Carolina Education Assn Mrs Ethel
P Edwards sec-treas 111 W Morgan
2d fl
- Carolina Education Magazine W Amos
Abrams assoc editor 111 W Morgan
2d fl

**NORTH CAROLINA EQUIPMENT CO
OFFICERS**

- A E FINLEY PRES,
- D J JONES EXEC V-PRES,
- J H HARPER V-PRES-SEC-TREAS,
- W C CALTON Sr V-PRES-MGR,
EASTERN DIV
- J D THOMPSON V-PRES,
- W L SMITH V-PRES-MGR WESTERN
DIV,
- S G UTLEY V-PRES-PARTS & SERV,
- W D PAGE V-PRES-SLS PROMOTION
and ENGINEERING
- CONSTRUCTION, INDUSTRIAL and
LOGGING EQUIPMENT
OFFICE, WAREHOUSE and SHOPS
3101 HILLSBORO
PO BOX 431
TELEPHONE 3-4811
(See page 136 Buyers' Guide)

*Grey Taylor Co***DEPARTMENT STORE****NORTH**

- Carolina Federation of Women's Clubs
Mrs Maude D Bunn pres Mrs Mamie
B Latham hostess 1509 Hillsboro
- NORTH CAROLINA FIRE INSURANCE
RATING BUREAU, WS BIZZELL
MGR, 226 S DAWSON, TEL 4-4313**
- Carolina Forestry Association Inc
Roger W Wolcott pres 336 S Salisbury
R202
- Carolina Foundation Seed Producers
Russell W McMillen mgr seeds Hills-
boro
- Carolina Funeral Directors & Em-
balmers Board Clyde D Robinson sec
16 W Martin R1002
- NORTH CAROLINA HOTEL ASSOCIATION
INC, R B CURRAN EXEC V-PRES,
1002 RALEIGH BLDG 5 W HARGETT,
TEL 8423**
- Carolina Ice Assn Lewis H Powell
sec-treas 600 W Hargett
- Carolina League of Municipalities Mrs
L Davetta Steed exec sec 5 W Hargett
- NORTH CAROLINA LICENSING BOARD
FOR CONTRACTORS, JAMES M
WELLS Jr SEC-TREAS, 607-08
COMMERCIAL BLDG 14 E MARTIN,
TEL 2-1577**
- Carolina Live Stock Market Operators
Assn J T Wooten (Rocky Mount NC)
pres Wm T Scarborough jr sec-treas
1207 U S Hwy 15 A South
- Carolina Masonic Foundation The
Wilbur L McIver sec-treas 133
Fayetteville R502
- Carolina Merchants Assn Thompson
Greenwood exec sec 5 W Hargett
R812
- NORTH CAROLINA MOTOR CARRIERS ASSN INC
J THOS OUTLAW EXEC V-PRES,
713 LAWYERS BLDG
320 S SALISBURY
TELEPHONES 8247 and 2-1345**
- Carolina Municipal Council Inc W
Kelvin Gray pres W Herbert Jackson
v-pres 5 W Hargett R1010
- NORTH CAROLINA MUTUAL LIFE IN-
SURANCE CO, A E BROWN DIST
MGR, 2d Fl HOME ECKERS HOTEL
BLDG 120-122 E HARGETT, TEL
2-2904**
- Carolina Oil Jobbers Assn Wm A
Parker exec sec 15 W Hargett R704
- Carolina Paper Co Inc Edwin B Haynes
pres, Mrs Ethel R Justice v-pres,
Mrs Lilly P Hayner sec-treas whol
307 S Blount
- Carolina Petroleum Industries
Committee S Gilmer Sparger exec
sec 400 Fayetteville

*The New
and Better
Roofing***BAKERS
and
BROWN****ROOFING CO.,
INC.****"SINCE 1915"
ROOFING****&****SHEET
METAL****Contractors
406-412****W. DAVIE ST
P.O. BOX 147****DIAL
2-4528****Crescent
Insurance
Agency****JOSEPH M.
JENNETTE
Owner****Complete
INSURANCE
Service****Including****LIFE
SURETY
BONDS****834
Insurance
Bldg.****TEL****8918****Res. Phone 7978****RAWLS MOTOR CO. INC.**
DE SOTO AND PLYMOUTH**BEST PLACE TO BUY
NEW AND USED CARS****DIAL SALES 2-4345
SERVICE 2-4141**

CHAMBLEE Insurance

Agency

Complete
Insurance
Service
Real Estate

710-711
Insurance
Bldg.

PHONE
2-0367

TIRE SALES AND SERVICE CO., Inc.



GENERAL ELECTRIC

ELECTRICAL
APPLIANCES

GOODYEAR
BATTERIES

RECAPPING
AND
VULCANIZING

Motorola

RADIO
AND
TELEVISION
SALES AND
SERVICE

401
HILLSBORO
Cor. Harrington

DIAL
7571

PARDUE MOTOR CO., INC.

AUTO ACCESSORIES—AUTOMOBILE REPAIRING

500 W. Morgan, Cor. West St.

Dial 5937

HEILIG-LEVINE
OF RALEIGH, INC.

Complete
Home
Furnishers

135-139 S. Wilmington

Phone
2-4628

NORTH CAROLINA PRODUCTS CORP
HENRY M SHAW SEC-TREAS-GENL
MGR,
MACHINE MADE STATE HIGHWAY
SPECIAL CONCRETE CULVERT
PIPE
ASTM SPECIFICATION CONCRETE,
CULVERT and SEWER PIPE
CONCRETE BLOCKS
PERSHING rd cor CENTER rd
TELEPHONE 4-2557

- Carolina Railroad Assn James M White exec sec 239 Fayetteville R214
- Carolina Ready Mixed Concrete Association Henry A Stockard jr sec 336 Fayetteville R1410
- Carolina Restaurant Assn Marley M Melvin v-pres 223 N East
- Carolina Rural Rehabilitation Corp Clyde A Dillon pres, W Carey Parker sec-treas 320 S Salisbury R311
- Carolina School Book Depository Inc Alf Williams pres-treas B Grimes Williams v-pres Mrs Nola S Weed sec 811-13 W Hargett
- Carolina Self-Help Corp Clyde A Dillon pres, W Carey Parker sec-treas loans 320 S Salisbury R511
- Carolina State Board of Cosmetic Art Mrs Dorothy L Burchette exec-sec 106 Glenwood av
- Carolina State College Agriculture Extension Service David S Weaver dir 2205 Hillsboro
- Carolina State College Agriculture Experiment Station Ralph W Cummings dir 2205 Hillsboro

NORTH CAROLINA STATE COLLEGE,
D H HILL LIBRARY, HARLAN C
BROWN LIBRARIAN, 2205 HBORO,
TEL 4-5211 EXTN 259

NORTH CAROLINA STATE COLLEGE
EXTENSION DIVISION, EDWARD W
RUGGLES DIRECTOR, 118 1911
BLDG 2205 HILLSBORO, TEL 4-5211
EXTENSION 260

--Carolina State College Foundation Inc
Lex L Ray sec 2205 Hillsboro

NORTH CAROLINA STATE COLLEGE OF
AGRICULTURE AND ENGINEERING
OF THE UNIVERSITY OF NORTH
CAROLINA, C H BOSTIAN CHAN-
CELLOR, GORDON GRAY PRES,
W D CARMICHAEL Jr CONTROLLER
and VICE-PRES, J GRAVES VANN
ASST CONTROLLER and BUSINESS
MGR, M R GIBSON Jr PURCHASING
AGT, W LYNDON MAYER DIREC-
TOR of REGISTRATION, EDW L
CLOYD DEAN of STUDENTS, 2205
HILLSBORO, TEL 4-5211 (PBX)

NORTH

- Carolina State College Foundation Seed Producers Russell W McMillen dir 2205 Hillsboro
- NORTH CAROLINA STATE COLLEGE**
PURCHASING AGENT, MILTON R
GIBSON Jr, OFFICE COLLEGE
CAMPUS 2205 HILLSBORO, TEL
4-5211
- NORTH CAROLINA STATE COLLEGE**
TEXTILE LIBRARY, KATHARINE
McDIARMID LIBRARIAN, 2801 HILLS-
BORO, TEL 4-5211 EXTN 293
- NORTH CAROLINA STATE COLLEGE**
YOUNG MEN'S CHRISTIAN ASSN,
EDW S KING GENERAL SEC, N B
WYATTS ASSOCIATE SEC, E W
ROGERS ASST SEC, MRS DESSIE
C BISHOP OFFICE SEC, STATE
COLLEGE CAMPUS, 2205 HILLS-
BORO, TEL 7184
- Carolina State Highway Employees' Association Inc Otis M Banks exec sec 400 Fayetteville R104
- Carolina State Nurses Assn Mrs Marie B Noell exec-sec 306 S Dawson R202
- NORTH CAROLINA—STATE OF**
CAPITOL, ON SQUARE BOUNDED
BY WILMINGTON, MORGAN,
SALISBURY and EDENTON
ADJUTANT GENERAL, MAJOR
GENL JOHN H MANNING, 1-7
STATE JUSTICE BLDG, E
MORGAN se cor FAYETTEVILLE,
TEL 4-3611 EXTN 7496
Agricultural Building W Edenton nw cor Halifax
Agricultural Building Annex W Edenton cor Halifax
Alcoholic Rehabilitation Program S Kinion Proctor exec dir 4th fl State Agrl Bldg Annes Rev bldg Art Gallery Lucy C Crisp dir 572 State Education bldg
Attorney-General Harry McMullan 213 State Justice bldg
AUDITOR, HENRY L BRIDGES, STATE CAPITOL BLDG CAPITOL SQ, TEL 4-3611 EXTN 217
BANKING COMMISSION, WM W JONES COMNR of BANKS, 2d Floor STATE LABOR BLDG W EDENTON ne cor SALISBURY, TEL 4-3611 EXTN 267
Bar The Edw L Cannon sec-treas 407-08 State Justice bldg
BOARD OF ALCOHOLIC CONTROL, FRANK T ERWIN ACTING CHAIR-MN, ROY L DAVIS EXEC SEC, C S WESTER AUDITOR, 268-73 STATE EDUCATION BLDG W EDENTON nw cor SALISBURY, TEL 4-3611 EXTNS 535 and 536
Board of Alcoholic Control (Wine and Enforcement Division) G H Andrews dir 271 State Educ Bldg
Board of Alcoholic Control (Malt Beverage Division) Earl L Weathersby acting dir 282-84 State Educ Bldg
Board of Barber Examiners J Marvin Cheek chairmn 15 W Hargett r807-09

O. C. PENNINGTON Sole Owners JAS. W. SMITH

Pennington-Smith Funeral Home

(Formerly Yelverton's Funeral Home)

104 S. DAWSON ST.

PHONE 7743

Auto Finance Company

A HOME COMPANY FOR HOME FOLKS

420 S. McDOWELL ST.

TEL. 2-2813

NORTH CAROLINA—STATE OF—Contd

- Board of Correction and Training
Saml E Leonard comnr 126 State
Educ bldg
- Board of Education Department of
Public Instruction L H Hodges
chairmn Chas F Carroll supt 3d
fl State Education bldg
- Board of Elections Raymond C Max-
well exec sec 224 State Agrl bldg
- Board of Examiners of Electrical
Contractors Nathl E Cannady
chairmn 14 E Martin R1004
- Board of Examiners of Plumbing
and Heating Contractors W
Fowler Morrison exec sec 5 W
Hargett R806
- Board of Health J W R Norton Health
Officer State Health bldg W Jones
cor W Dawson
- Board of Health Wm C Horton eng
Caswell plant 216 N Dawson
- Board of Health Division of Epidemi-
ology Fred T Foard dir State
Health bldg
- Board of Health (Div of Local Health
Admn) Calvin C Apple White dir
216 N Dawson
- Board of Health Division of Oral
Hygiene Ernest A Branch dir 214
N Dawson

BOARD OF HEALTH—DIVISION OF SANITARY ENGINEERING, J MAURICE JARRETT DIR, 1st FLOOR STATE HEALTH BLDG W JONES cor N DAWSON, TEL 4-3611

- Board of Health Personal Health
Division State Health bldg
- Board of Health Mental Hygiene
Clinic Clark Kistler acting dir
102 N Blount
- Board of Law Examiners Edw L
Cannon sec-treas 4th fl State
Justice bldg
- Board of Medical Examiners Dr
Joseph J Combs sec 123 W Hargett
R716
- BOARD OF PUBLIC BUILDINGS AND
GROUNDS, GEO B CHERRY SUPT,
ROBT L MAXEY ASST SUPT, 120-
121 STATE AGRL BLDG W
EDENTON nw cor HALIFAX,
TEL 3-6555
- Board of Public Buildings and
Grounds Central Heating Plant
Walter E Thomas eng rear State
Labor bldg
- Board of Public Buildings and
Grounds shop James Hogarth
mtcemn bsmt State Labor bldg
- Board of Public Buildings and
Grounds Telephone Exch Mrs
Mamie E Jones chf opr 711 State
Rev bldg
- Board of Public Welfare Dr Ellen B
Winston comnr 501 State Educa-
tion bldg
- Board of Public Welfare Childs
Division Elsie Parker dir 539
State Education bldg

Casey Lumber and Builders Supply

GARNER ROAD

TEL. 5958

NORTH CAROLINA—STATE OF—Contd

- Board of Public Welfare Negro
Division John R Larkins con-
sultant 133½ E Hargett
- Budget Bureau David S Coltrane
asst dir 650-54 State Revenue
bldg
- BUREAU OF INVESTIGATION,
JAMES W POWELL DIRECTOR,
114-123 STATE JUSTICE BLDG
E MORGAN se cor FAYETTE-
VILLE, TEL 4-3611 EXTNS 304,
305 and 306
- Burial Assn Commission Thos Creek-
more comnr 16 W Martin R204
- College Horticulture Dept Irvin L
Carver horticulturist Hillsboro
- Commission for the Blind Henry A
Wood exec sec 102 N Blount Division
of Accounts Max G Warren
budget ofcr 102 N Blount Wm U
Lewis counselor 102 N Blount
Bureau of Employment Bolin M
Foy supvr 102 N Blount
- COMMISSIONER OF PAROLES, N F
RANDELL COMNR, FOIL ESSICK
ASST COMNR, 4th Floor STATE
JUSTICE BLDG E MORGAN se
cor FAYETTEVILLE, TEL 4-3611
EXTN 414
- COMMISSIONER OF REVENUE, EUG
G SHAW, 202 STATE REVENUE
BLDG SALISBURY nw cor W
MORGAN, TEL 4-3611 EXTN 7212
- Conference for Social Service Mrs
Virginia H Grier exec sec 567
State Educ bldg
- Council of Civil Defense Wm F Bailey
dir 102 N Blount 1st fl
- DEPARTMENT OF AGRICULTURE,
LYNTON Y BALLENTINE COMNR,
A HUGH HARRIS ASST COMNR,
109-111 STATE AGRICULTURAL
BLDG W EDENTON nw cor HALI-
FAX, TEL 4-3611 EXTNS 7125,
7126 and 7127, NIGHTS, SUNDAYS
and HOLIDAYS TEL 2-4949
- Department of Agriculture-Bureau of
Animal Industry Adam A Husman
insp in chg 320 State Agrl bldg
- Department of Agriculture Credit
Union Division D Robt Graham
supt 115 State Agrl bldg
- Department of Agriculture Division
of Accounts Arlius R Powledge
chf aud 112 State Agrl bldg
- Department of Agriculture Division
of Chemistry Dr Ernest W Con-
stable state chemist offices 401
State Agrl bldg Laby Harry A Mil-
ler asst state chem 5th fl State
Agrl bldg

RALEIGH BUILDING & LOAN ASSOCIATION

Raleigh's Oldest Financial Institution

HOME FINANCING OUR SPECIALTY



Office Furniture

**RALEIGH
OFFICE
SUPPLY CO.**



File Cabinets
118 E. MARTIN
Phone 4-1331



Wood
and
Steel
Chairs

COMPLETE
OFFICE
SUPPLIES



Mosler Safes

**O. W. DODD
ROOFING
&
SHEET METAL
WORKS**



WILLIAMSON
WATERBURY
Oil Fired
Furnaces

Gutters
Downspouts
Ventilators
Skylights
Tobacco
Flues

Carey

Roofing

221 S. East

Phone 8021

WASSY LUMBER CO. GARNER ROAD

BRYAN ROCK AND SAND CO.

Producers of
SAND
WASHED
GRAVEL
CLAY
GRAVEL
CRUSHED
STONE
SCREENINGS

Operations at
ABERDEEN
GARYSBURG
GOLDSBORO
ROLESVILLE
BAILEY
LINDEN
WEST END
PETERSBURG, Va.

207
Raleigh
Bldg.
DIAL
3-1986

W
H
O
L
E
S
A
L
E

W
H
O
L
E
S
A
L
E



E. H.
Roberts
Construction
Co.

BUILDINGS
HIGHWAYS
PUBLIC
UTILITIES

Box
8005
Ridge Dr.
(Bellvue Terrace)

CALL
3-2148

WATCHES
Jewelers **Neuman's** Silversmiths
DIAMONDS
DIAL 7704
109 FAYETTEVILLE ST.

B. O. JOHNSON

WHOLESALE GROCER
CANDIES — TOBACCOS
NOTIONS AND CONFECTIONS
333 S. Wilmington, P.O. Box 1678
Dial 2-3975

NORTH CAROLINA—STATE OF—Contd

Department of Agriculture Division
of Dairies Calvin W Pegram chf
427 State Agrl bldg annex Laby
Paul R Jordan jr bacteriologist
5th fl State Agrl bldg annex

Department of Agricultural Division
of Entomology Clarence H
Brannon chf 100 State Agrl bldg

Department of Agriculture Division
of Markets John A Winfield dir
301-19 State Agrl bldg

Department of Agriculture Division
of Publications Blackburn W John-
son editor 114-15 State Agrl bldg

Department of Agriculture Division of
Test Farms Cecil D Tbosam dir 212
State Agrl bldg

Department of Agriculture Division
of Soil Testing James W Fitts dir
416 State Agrl bldg

Department of Agriculture Division
of Weights and Measures Carson
D Baucom supt 414-15 State Agrl
bldg

Department of Agricultural Gasoline
and Oil Division Carson D Baucom
dir 414-15 State Agrl bldg

Department of Agriculture Gasoline
and Oil Inspector Division Herbert
L Shankle chf chem ofc 414 State
Agrl bldg

Department of Agriculture (Liquefied
Petroleum Gas Div) Carson D
Baucom dir 414-15 State Agrl bldg

Department of Agriculture Seed Lab-
oratory W Holden Darst jr dir 214
State Agrl bldg

Department of Agriculture Division
of Statistics T Frank Parker stat
201 State Agrl bldg

Department of Agriculture Veterinary
Division Dr Hal J Rollins state vet
321-25 State Agrl bldg

Department of Agriculture Warehouse
Division Archie B Fairley supt
409-12 State Agrl bldg

Department of Archives and History
Dr Christopher Crittenden dir 1st
fl State Education bldg

DEPARTMENT OF CONSERVATION
AND DEVELOPMENT, GEO R
ROSS DIRECTOR, 218-28 STATE
EDUCATION BLDG W EDENTON
COR SALISBURY, TEL 4-3611
EXTN 7394

Department of Conservation and De-
velopment Auditor W Ray Bishop
220 State Education bldg

Department of Conservation and De-
velopment Division of Advertising
and News Chas J Parker dir
231-37 State Education bldg

NORTH CAROLINA—STATE OF—Contd

Department of Conservation and De-
velopment Division of Commerce
and Industry Paul Kelly chf eng
230-36 State Education bldg

Department of Conservation and
Development Division of Forest
Fire Control Paul W Tillman asst
forester 210 State Education bldg

Department of Conservation and
Development Division of Forest
Management (Nurseries and
Planting) Philip A Griffiths asst
forester 201-16 State Educational
bldg

Department of Conservation and
Development Division of Forestr
Fred H Claridge state forester
201-16 State Education bldg

Department of Conservation and
Development Division of Mineral
Resources Jasper L Stuckey chf
geologist 253-55 State Education
bldg

Department of Conservation and
Development Division of Parks
Thos W Morse supt 258-60 State
Education bldg

Department of Conservation and
Development Division of Mineral
Resources and Engineering Walter
H Riley chf eng 250 State Educa-
tion bldg Associate Engineer Fred
E Day 16 W Martin R911

Department of Justice Harry Mc-
Mullan atty genl 213 State Justice
bldg

Department of Justice I Beverly
Lake and Harry W McCalliard
asst atty genls 508 State Rev bldg

Department of Justice Division of
Criminal and Civil Statistics
Chas G Powell jr dir 213 State
Justice bldg

Department of Justice Division of
Legislative Drafting and Codifica-
tion of Statues Chas G Powell jr
dir 213 State Justice bldg

Department of Justice Revisor of
Statues Edw B Hipp revisor 213
State Justice bldg

Department of Labor Forrest H
Shuford Comnr, Lewis R Sorrell
asst comnr 1st Floor State Labor
bldg

Department of Labor Boiler Bureau
Saml F Harrison chf insp 4th fl
State Labor bldg

Department of Labor Bureau of Labor
for the Inspection Wage and Hour
Division 1st fl State Labor bldg

Department of Labor Conciliator
Service Frank Crane conciliator
4th fl State Labor bldg

Department of Labor Division of
Accounts Minnie S Gosney chf clk
206 State Labor bldg

Department of Labor Division of
Apprenticeship Training Clarence
L Beddingfield dir 2d fl State
Labor bldg

J. F. WILLIS SHEET METAL WORKS

HEATING — ROOFING — WINTER CONDITIONING

Peace at Halifax

Phone 6921 and 4-2800

POWER BRAKE CO., INC.

Authorized Distributors

Bendix - Westinghouse Air Brakes - B.K. Hydravac Vacuum Brakes

1734 LOUISBURG RD. SALES AND SERVICE TELS. 4-1315-4-1316
NIGHTS, SUNDAYS AND HOLIDAYS TEL. 4-1182 and 29-4145

NORTH CAROLINA—STATE OF—Contd

Department of Labor Division of Standards and Inspection Lewis P Sorrell dep comnr 1st fl State Labor bldg

Department of Labor Division of Standards and Inspection Wage and Hour Division S G Harrington supvr 1st fl State Labor bldg

Department of Labor Division of Statistics Clarence H Pritchard stat 4th fl State Labor bldg

Department of Labor Wage and Hour Division Attorney D Lacey McBryde 1st fl State Labor bldg

Department of Labor Wage and Hour Division Attorney D Lacey McBryde 1st fl State Labor bldg

Department of Labor, Wage, Hour and Public Contracts Division Mrs Pauline W Horton rep 1st fl State Labor bldg

DEPARTMENT OF MOTOR VEHICLES, LOREN R FISHER COMNR, JOE W GARRETT ASST COMNR, 173-74 STATE REVENUE BLDG S SALISBURY nw cor W MORGAN, TEL 4-3611 EXTN 7267

Department of Motor Vehicles Addressograph Division bsmt State Revenue bldg

Department of Motor Vehicles Branch Checking Unit Leonard Carawan Supvr 204 State Rev bldg

Department of Motor Vehicles Gasoline & Oil Inspection Div Herbert L Shankle supvr 228 N Dawson

Department of Motor Vehicles Inspection of Titles Mrs Mary L McAden supvr 207 State Rev bldg

Department of Motor Vehicles Highway Safety Division Hiram D Jones dir 251 State Rev bldg Accident Record Div James E Civils dir 250 State Rev bldg

Department of Motor Vehicles Highway Patrol, Wm B Lentz commanding ofcr 156 State Rev bldg

Department of Motor Vehicles (Driver Improvement & Educ) Zebulon E Helms chf 250 State Rev bldg

Department of Motor Vehicles (Drivers License Div) Elton R Peele chf 102 N Blount 1st fl

Department of Motor Vehicles Public Relation Office Bill Crowell dir 259 State Revenue bldg

Department of Motor Vehicles Registration Division Foy A Ingram dir 101 State Rev bldg

Department of Motor Vehicles Safety Division Loren R Fisher dir 150 State Rev bldg

Department of Motor Vehicles Statistical Unit Mrs Marguerite D Bunn stat 206 State Rev bldg

Department of Public Instruction (Division of Instructional Service) J Henry Highsmith dir 3d fl State Educ bldg

W P T F

DIAL 680
-NBC-
AFFILIATE
50,000 WATTS

NORTH CAROLINA—STATE OF—Contd

Department of Public Instruction Division of Negro Education H Ferguson dir 3d fl State Education bldg S E Duncan supvr fld ofc 133½ E Hargett

Department of Public Instruction Clarence D Douglas controller 3d fl State Educ bldg

Department of Public Instruction (Division of Auditing and Accounting) A C Davis dir 3d fl State Educ bldg

Department of Public Instruction (Division of Insurance) Thos B Winborne dir 3d fl State Educ bldg

Department of Public Instruction Division of Special Education Felix S Barker dir 3d fl State Education bldg

Department of Public Instruction School Lunch Program Mrs Anne V Maley supvr 455 State Education bldg Mrs Josephine M Clanton area supvr 120 E Hargett 3d fl

Department of Public Instruction (Div Professional Serv) James E Hillman dir 3d fl State Educ bldg

Department of Public Instruction (Div Publications & Statistics) L H Jobe dir 3d fl State Educ bldg

Department of Public Instruction Division of Resources Use Education Clarence D Douglas controller 3d fl State Educ bldg

Department of Public Instruction Division of School House Planning and Surveys John L Cameron dir 3d fl State Educ bldg

Department of Public Instruction Division of Text Books Wade M Jenkins dir 3d fl State Educ bldg

Department of Public Instruction Division of Vocational Education J Warren Smith dir 418 State Educ bldg

Department of Public Instruction Division of Vocational Education Veterans Education and Training Gilmore W Johnson supvr 102 N Blount 1st fl

Department of Public Instruction Division of Vocational Rehabilitation Chas H Warren dir 486 State Educ bldg

Department of Public Welfare Dr Ellen Winston dir 501-46 State Educ bldg

Department of Public Welfare (Child Welfare Div) Elsie Parker dir 534-42 State Educ bldg

FIRE,
AUTOMOBILE,
INLAND
MARINE,
AND
ALLIED
LINES

★
**THOMAS
B.
REYNOLDS
& SON
GENERAL
AGENTS**

★
BUSINESS
WRITTEN
ONLY
THROUGH
BONA FIDE
AGENTS

★
1007-09-11
SECURITY
BANK BLDG.

★
DIAL 9564

★
RESIDENCE
DIAL 2-1116



Hayes-Jackson Electric Co.



ELECTRICAL CONTRACTORS
Authorized Dealers WESTINGHOUSE APPLIANCES
SALES — SERVICE

133 E. Hargett

TEL. 3-5031

ASKEW'S

FOR THE FINEST IN RADIO AND TELEVISION

PHILCO and SYLVANIA

COMPLETE SERVICE

1626 Glenwood Ave. PHONE 4-1438

C. H. MIMS

and

SON

PLUMBING

CONTRACTORS

Repair Work A Specialty

24-Hour Service

2201 Wake Forest Rd.

TEL 9823

P. O. BOX 283

FARM BUREAU

D. S. WILLIS, Agent

127 Davie

MUTUAL AUTO INSURANCE CO.
MUTUAL FIRE INSURANCE CO.
LIFE INSURANCE CO.

Telephone 4-3463

Boylan-Fearce

Raleigh's Shopping Center

NORTH CAROLINA—STATE OF—Contd
Department of Revenue Bldg Salisbury cor W Morgan

DEPARTMENT OF REVENUE, EUG G SHAW COMMISSIONER, BEN EATON Jr ASST COMNR, 202 STATE REVENUE BLDG S SALISBURY nw cor W MORGAN; TEL 4-3611 EXTN 7211

Department of Revenue Auditing Division Laurie McEachern dir 252-53 State Rev bldg

Department of Revenue Div of Accounts Cash James M Penny 210 State Revenue bldg

DEPARTMENT OF REVENUE DIRECTOR DIVISION OF ACCOUNTS, RICH D B COX, 210 STATE REVENUE BLDG S SALISBURY nw cor W MORGAN, TEL 4-3611 EXTN 7346

DEPARTMENT OF REVENUE DIRECTOR INCOME TAX DIVISION, CHAS K COOKE Jr, 414 STATE REVENUE BLDG S SALISBURY nw cor W MORGAN, TEL 4-3611 EXTN 562

DEPARTMENT OF REVENUE DIRECTOR SALES TAX DIVISION, IVIE L CLAYTON 309 STATE REVENUE BLDG S SALISBURY nw cor W MORGAN, TEL 4-3611 EXTN 661

Department of Revenue (District Office) Travis B Callum chf dep 2d fl Court House

Department of Revenue Field Audit Division (Raleigh Dist) 501-02 State Rev bldg

Department of Revenue Franchise and Intangibles Tax Division Jas C Bethune dir 450-55 State Revenue bldg

Department of Revenue Gasoline Tax Division Fred W London dir 503-07 State Revenue bldg

Department of Revenue Inheritance and Gift Tax Division Carl D Moore dir 550 State Revenue bldg

Department of Revenue Privilege License and Beverage Tax Division W Cliff Pickett jr dir 302-07 State Rev bldg

Department of Revenue Division of Sales & Use Tax Ivey L Clayton dir 308-14 State Rev bldg

Department of Revenue Vari-Typer Composition Unit Mrs Cecil T Dickens supvr 205 State Rev bldg

Department of Tax Research Jas S Currie dir 553 State Rev bldg

NORTH CAROLINA—STATE OF—Contd
Division of Purchases and Contract Federal Surplus Property Chas M Williams exec dir 314-16 E Lenoir Morgan

Education Building W Edenton cor N Salisbury

EMPLOYMENT SECURITY COMMISSION, HENRY E KENDALL CHAIRMAN, 103 CASWELL BLDG 200 W JONES, TELS 8438 and 4-3611 EXTN 7546

Employment Security Commission Lee J Craven mgr 313½ Fayetteville 2d fl

Employment Service Division Ernest C McCracken dir 200 W Jones R505

Employment Service (Colored Service) Robt S Turner supvr 113 E Davie

Employment Security Comn Employment Service Division Ernest C McCracken dir 200 W Jones 5th fl

GOVERNOR, HON WM B UMSTEAD, 1st FL CAPITOL BLDG CAPITOL sq, TEL 4-3611 EXTN 615, MANSION, TELS 2-4488 and 2-4489

Governor's Mansion 210 N Blount Health Building W Jones cor N Dawson

Highway and Public Works Commission Building 1-17 S Wilmington
HIGHWAY PATROL, COLONEL WM B LENTZ COMMANDING OFFICER, 156 STATE REV BLDG ANNEX 109-13 HILLSBORO, HILLSBORO ENT, TEL 4-3611 EXTN 7421

HIGHWAY AND PUBLIC WORKS COMMISSION, HENRY W JORDAN CHAIRMAN, R BROOKS PETERS Jr GENERAL COUNSEL, 212 HIGHWAY BLDG 1 S WILMINGTON, TEL 4-3611

Highway and Public Works Commission Sam N Smith aud acctg dept 314 SH&PWC Bldg

Highway and Public Works Commission C Buxton Taylor eng bridge mtce dept 528 SH&PWC Bldg

Highway and Public Works Commission Wm H Rogers jr chf eng 215 SH&PWC Bldg

Highway and Public Works Commission Prison Dept Walter F Anderson dir 109 E Morgan

Highway and Public Works Commission John E Montague supt cold storage plant end Mountford av

Highway and Public Works Commission Chas E Proudley chf eng materials and test div 109 S Blount

Highway and Public Works Commission Herbert E Holland supt prison div whse end Mountford av

Highway and Public Works Commission Linwood D Hicks eng soils laby 109 S Blount

Highway and Public Works Commission Berrier W Davis eng equip dept 238 SH&PWC Bldg

RALEIGH BUILDING & LOAN ASSOCIATION

Raleigh's Oldest Financial Institution
HOME FINANCING OUR SPECIALTY

Jones PURE PORK SAUSAGE

"The Ham Makes It Different"

RALEIGH TEL. 5195

Jones Sausage Co.—Garner, N. C.—Dial 29-3431 and 29-5011



NORTH CAROLINA—STATE OF—Contd
 Highway and Public Works Commission Henry K Witherspoon dir ins and compensation dept 328 SH&PWC Bldg
 Highway and Public Works Commission Frank H Brant eng landscaping dept 320 SH&PWC Bldg
 Highway and Public Works Commission R Brooks Peters genl counsel legal dept 211 SH&PWC Bldg
 Highway and Public Works Commission Nancy Howell dir personal dept 207 SH&PWC Bldg
 Highway and Public Works Commission James M Potter purch agt 118 SH&PWC Bldg
 Highway and Public Works Commission Allen D Morgan eng research laby 109 S Blount
 Highway and Public Works Commission James S Burch eng stat & Planning dept 336 SH&PWC Bldg
 Highway and Public Works Commission Robt A Burch eng traffic dept 407 SH&PWC Bldg
 Highway and Public Works Commission Safety Division Joseph P Crawford dir 243 SH&PWC Bldg
 Highway and Public Works Commission (Women's Prison Div) Ronnie Sheffield supt 502 Cumberland
 Highway and Public Works Commission Chemical Laboratory Clyde T Carmichael eng 109 S Blount
 Highway and Public Works Commission Physical Testing Laboratory J Eug Thompson jr eng 109 S Blount
 Highway and Public Works Commission Prison Division Kenneth B Bailey warden Central Prison 835 Morgan
 Highway and Public Works Commission Reproduction Department Paul R Pearson supvr 107 E Morgan
 Hospital Richd P Pierce Business mgr S end S Boylan av
 Hospital Board of Control Dr David A Young genl supt 357 State Rev Bldg
 House of Representative E T Bost speaker 2d fl State Capitol
 Industrial Commission J Frank Huskins chairmn J W Bean and Robt L Scott comrs Robt F Thomas exec sec 401-14 State Education bldg
INSURANCE DEPARTMENT, WALDO C CHEEK COMNR, CHAS A HOSTETLER CHIEF DEP 300 LABOR BLDG W EDENTON ne cor SALISBURY, TEL 4-3611, EXTNS 7343 and 7345
 Insurance Department Agents Licensing Division Chas W Lewis dep comr 306 State Labor Bldg
 Insurance Department Building & Loan Division W Conrad York admn 4th fl State Labor Bldg
 Insurance Department Company Examination Division Robt W Potts actuary 308 State Labor Bldg

FIRST CITIZENS BANK AND TRUST COMPANY

Complete Banking Service

Member Federal Deposit Insurance Corp.

NORTH CAROLINA—STATE OF—Contd
 Insurance Department Fire Prevention Division Sherwood Brockwell dep fire marshal 4th fl State Labor Bldg
 Justice Building E Morgan cor Fayetteville
 Labor Building W Edenton cor Salisbury
LABORATORY OF HYGIENE, DR JOHN H HAMILTON DIRECTOR, 214 W JONES, TEL 4-3611 EXTN 7145, NIGHT TEL 8958
 Law Enforcement Officers Benefit and Retirement Fund Horace B Trader exec sec 473-75 State Bldg
LIBRARY, MRS CARRIE L BROUGHTON LIBRARIAN, 1st Fl LIBRARY BLDG W MORGAN sw cor FAYETTEVILLE, TEL 4-3611 EXTN 513
 Library Building W Morgan cor Fayetteville
 Library Commission Eliz House sec dir 4th fl State Library Bldg
 Lieutenant Governor Hon Luther H Hodges 1st fl State Capitol
 Licensing Board for Contractors James M Wells jr sec-treas 14 E Martin R607
 Local Government Commission W Ewart Easterling asst dir 423-27 State Education bldg
LOCAL GOVERNMENTAL EMPLOYEE'S RETIREMENT SYSTEM, NATHAN H YELTON EXEC SEC, 4th Fl CASWELL BLDG 200 W JONES, TEL 4-3611 EXTN 675
 Medical Care Commission Dr John A Ferrell exec sec 350-56 State Revenue bldg
 Merit System Council Frank T DeVuyver supvr 102 N Blount 3d fl
MUSEUM, HARRY T DAVIS DIRECTOR, STATE MUSEUM BLDG 101 HALIFAX and 102 N SALISBURY, TEL 4-3611 EXTN 7451, NIGHTS, SUNDAYS and HOLIDAYS 3-2933
 Museum Building 101 Halifax
 Old Highway Commission Building 107-15 E Morgan
 Personnel Department John W McDevitt dir 102 N Blount 3d fl
PROBATION COMMISSION, JAMES D BEATY DIRECTOR, 101-13 STATE JUSTICE BLDG E MORGAN se cor FAYETTEVILLE, TEL 4-3611 EXTN 7334
PUBLIC EMPLOYEES' SOCIAL SECURITY AGENCY, NATHAN H YELTON EXEC SEC, 4th Fl CASWELL BLDG 200 W JONES, TEL 4-3611 EXTN 4



Phillips Roofing Co.

ROOFING & SHEET METAL WORKS

Skylights
Ventilators
Gutters
Down Spouts

DIAL
3-3520

319
W. Davie



Johnson-Lambe Co.

TOYS
GAMES



FRIGIDAIRE

REFRIGERATORS
WASHERS
IRONERS AND
APPLIANCES

116-118 South
Salisbury

DIAL

8848



POWELL-STEWART MOTOR CO.

ACCESSORIES — GENERAL REPAIRING

419 S. Wilmington

Tel. 7214





MORTGAGE LOANS INSURED SAVINGS

SPONSORS OF HOME OWNERSHIP

132 S. Salisbury

Dial 3-1633

JOYCE & BAILEY FURNITURE CO.

QUALITY
FURNITURE

"Don't Try and
Try Again
Try Joyce &
Bailey"

612-614
N. Person

PHONE
4-2742

HENRY D. HILL DECORATOR KYANIZE

PAINTS - VARNISHES - ENAMELS

205 OBERLIN RD. DIAL 2-4915
Nights & Sundays 3-9181

NORTH CAROLINA—STATE OF—Contd

Recreation Commission R L
McMullan chairmn Ralph J
Andrews dir 130-36 State Educ
bldg

Rural Electrification Authority
Gwynn B Price chairmn 200 W
Jones 4th fl

SCHOOL FOR THE BLIND AND THE
DEAF, EGBERT N PEELER SUPT,
ASHE av at SEABOARD RY, TEL
2-2623; COLORED DIVISION GAR-
NER rd 4 MILES EAST of CITY,
TEL 2-3214

SECRETARY OF STATE, THAD
EURE, 1st Fl STATE CAPITOL
BLDG CAPITOL sq, TEL 4-3611
EXTN 433

Secretary of State Division of
Publications Elbert S Eskridge
dir 2d fl State Library Bldg
Senate Luther H Hodges pres 2d fl
State Capitol

SUPREME COURT, HON W A DEVIN
CHIEF JUSTICE, HON M V BARN-
HILL, HON J WALLACE WIN-
BORNE, HON EMERY B DENNY,
HON S J ERVIN Jr, HON JEFF D
JOHNSON Jr and HON R HUNT
PARKER ASSOCIATE JUSTICES:
ADADRIAN J NEWTON CLERK,
DILLARD S GARDNER MARSHAL-
LIBRARIAN, JOHN M STRONG
ADMN ASST to CHF JUSTICE-
REPORTER 3d Floor JUSTICE
BLDG, CLERKS' OFFICE 211
JUSTICE BLDG E MORGAN se
corner FAYETTEVILLE, TEL
4-1341

Supreme Court Clerk Adrian J
Newton 201 State Justice Bldg
Supreme Court Library Dillard S
Gardner librn 5th fl State Justice
Bldg

Supreme Court Reporter John M
Strong 205 State Justice bldg
TEACHERS' STATE EMPLOYEES'
RETIREMENT SYSTEM, NATHAN
H YELTON EXEC SEC, 4th Floor
CASWELL BLDG 200 W JONES,
TEL 4-3611 EXTN 675

Textbook Commission Wade M
Jenkins exec sec 309-13 State
Education bldg Jesse J Kelly mgr
whse 225 W Lane

TREASURER, BRANDON P HODGES,
1st Fl CAPITOL BLDG CAPITOL
sq, TEL 4-3611 EXTN 7274

Treasury Department Bond Division
Oscar M Jones clk in chg 675 State
Rev bldg

NORTH CAROLINA—STATE OF—Contd

Treasury Department Coupon Division
Mrs Mary D Johnson clk in chg
674 State Rev bldg

Treasury Department Disbursement
Division John A Simpson admn
asst 671 State Rev bldg

Treasury Department (Intelligence
Div) 512 StMary's R109 (Ofc)

Utilities Commission Stanley
Winborne chairmn Fred C Hunter
Harry T Westcott Joshua S James
and Edw H McMahan comnrs
Myrtha Fleming chf clk 3d fl State
Library Bldg

Unemployment Compensatton Division
R Fuller Martin dir 200 W Jones
R102

VETERANS COMMISSION, JAMES M
CALDWELL DIR, STATE HEAD-
QUARTERS 138-46 EDUCATIONAL
BLDG ANNEX nw cor SALISBURY
and EDENTON, TEL 4-3611
EXTNS 223, 213 and 7123

Veterans Employment Serv Ruffin. C
Godwin rep 200 W Jones 5th fl

Veterans Conn James M Caldwell
dir 14 E Martin R213

Wildlife Resources Commission Clyde
P Patton exec dir 3d fl State Rev
Bldg

Wildlife Resources Comn (Eng Dept)
C Floyd Williamson chf bsmt State
Rev Bldg

Wildlife Resources Comn (Educ Div)
Rod Amundson chf educ dir 470
State Rev Bldg

NORTH CAROLINA TEACHERS ASSOCIA- TION, W L GREENE EXEC SEC, 14 LIGHTNER BLDG 125 E HARGETT, TEL 2-3959

--Carolina Theatres Inc Wm G Enloe
dist mgr 115 Fayetteville

--Carolina Tourist Guide Association
Rotcher H Watkins pres 113 Fayette-
ville R205

--Carolina Tree Co (Wm H Brickhouse)
tree surg 201 Park av

--Carolina Tuberculosis Assn C Scott
Venable exec sec 2620 Hillsboro

--Carolina Wholesalers Assn Inc John
R Jordan jr exec sec 239 Fayetteville
R1008

--Carolina Wildlife Federation Inc Helen
K Johnson ofc sec 16 W Martin R901

--Jas E (Harriett M) div mgr Philip
Morris h1617 Lorraine rd

--John A pres Atlantic Fire Ins r Hart-
ford Conn

--Shirley sec Activity Records City
r1617 Lorraine rd

--State Club (James G Taylor) billiards
126 E Hargett 1st fl

--State Kilns (Leon L and Chas V Rue)
1905 Poole rd

--St Baptist Church Rev John L Coley
pastor 616 W North

--Street Grocery (Walter M Jeffrys)
322½ W North

Northcott Herbert F (Mary A) mach
Seaboard RR h632 Georgetown rd

Northcutt Ernest G (Alma H) asst supvr
State Dept Rev r Cary NC

BRYAN ROCK AND SAND CO.

Producers of
SAND
WASHED
GRAVEL
CLAY
GRAVEL
CRUSHED
STONE
SCREENINGS

Operations at
ABERDEEN
GARYSBURG
GOLDSBORO
ROLESVILLE
BAILEY
LINDEN
WEST END
PETERSBURG, Va.

207
Raleigh
Bldg.
DIAL
3-1986

W
H
O
L
E
S
A
L
E

W
H
O
L
E
S
A
L
E

BYNUM PRINTING CO.

Dial 6417

119-121 W. Hargett St.

Better
Printing

Aman Insurance Agency, Inc.

• ALL LINES OF INSURANCE •

1628 Glenwood Ave. Five Points

Tel. 7361

NORTHCUTT

- Jessie Mrs slwn Lerner Shops r116 Halifax
- Norwood W (Eileen H) inspector SH&PWC r Cary NC
- Northern Frank dishwasher Village Restr r309 E Lenoir
- Insurance Co Bagwell & Bagwell agts 300 S Salisbury
- Leadroe dishwasher Village Restr r Vandemere NC
- Northey Isla C Mrs clk Edw H Herring h783 Hillsboro apt Y-3-A
- Northington Edw (Jacqueline A) USA r108 Smithfield
- Northside Apartments Inc Thos Wilson pres Mrs Helene H Richards v-pres Edw N Richards sec-treas Mrs Laura R Warren asst sec-treas 2518 Fairview rd
- Esso Servicenter (James G Martin Sherman W Blowe) 615 E Whitaker Mill rd
- Northwestern Mutual Fire Assn James M Battle v-pres-genl mgr 100 S Harrington
- Norton Bradley M bkpr Caro Oil Equip r YMCA
- Chas E (Frances L) driver Airline Cab h917 Wilmington Ter
- Chas F (Lucille) emp Am Jones & Wreckage r409 Dawson
- Covert L (Virginia) br mgr Chamberlin Co of America h812 Graham
- Dorothy M Mrs bkpr Woodson Ins & Realty h809 Woodburn rd
- Edrie C Mrs grader Pilot Mill h60 Summit av
- Everett L (Dorothy M) county agt State College h809 Woodburn rd
- Grady H driver Cline Paving r17 W Lenoir
- J W Roy (Jaunita F) sec and state health officer State Bd Health h2129 Cowper dr
- Jas T (Edrie L) laby tech SH&PWC h60 Summit av
- Jas V (Janet K) slsmn Sou Biscuit h220 Glascock
- Jay B (Louise) mech Caro Coach rRD5
- Jean F studt r2129 Cowper dr
- John (Mary A) driver Raleigh- Durham Airport r17 W Lenoir
- Lucille Mrs cash Bus Terminal News Stand r409 N Dawson
- Luther J (Mary A) formn Raleigh Bonded Whse h1327 Courtland dr
- Mary A Mrs clk-typ State Dept Mtr Vehicles h1327 Courtland dr
- Maude M (wid John) r705 W Morgan apt 4
- Minnie H (wid Jas M) r50 Summit av
- Rhoebe R ofc sec Chauncey L Royster h20 Mayo apt J-4
- Richd V (Juanita S) controller Civil Aeronautics Admn h726 E Whitaker Mill rd
- Ruth ofc sec Elec Mtr & Repr r310 Woodburn rd
- Thos M (Betty E) mgr, Robt Vernon Inc r1826 Watkins
- Wm M (Margaret) h409 Dawson
- Norwood Addie Mrs prsr Hayes-Barton Lndry h4 Ashe ter

Newsome Roofing Company

Bird Roofs Insulated Siding
Asbestos Siding
Approved Applicators
FREE ESTIMATES - TERMS
S. Blount Ext. P.O. Box 2201
Phone 6132

NORWOOD

- Alfred P (Aira M) eng Wm C Olsen h2707 Mayview rd
- Billie S (wid Thos P) sten State Dept of Justice h925 Hillsboro apt J-6
- NORWOOD BRICK CO, GEORGE M NORWOOD PRES-TREAS, MRS HELEN A NORWOOD V-PRES, GEO M NORWOOD Jr SEC, MANUFACTURERS OF BRICK and STRUCTURAL TILE, RALEIGH OFFICE 1148 S SAUNDERS, TEL 3-8980, PLANT LILLINGTON, N C, TEL 2741 (See page 48 Buyers' Guide)
- Chas S (Minnie D) br mgr Colonial Stores h1605 N Blount
- Clyde (Ganelle D) cook Humpty Dumpty h856 Alston
- Edw (Addie) pntr h4 Ashe ter
- Evaline (wid Charlie) h304 Heck
- Geo M (Helen A) pres-treas Norwood Brick Co h2610 Wade av
- Geo M jr sec Norwood Brick Co r Lillington NC
- Geo W claim adj McLean Trucking h206 Baggett av
- Helen A Mrs v-pres Norwood Brick Co h2610 Wade av
- Helen B civil eng dept State College r1210 Glenwood av
- Jacob lab Raleigh Bonded Whse r304 Heck
- John (Mary A, John Norwood & Co) h1905 Stone
- John & Co (John Norwood) serv sta 201 W Martin
- John & Co (John Norwood) htg contrs 601 N West
- John F dean of engineer State College r State College
- Jos R supvr US Bur of Census r906 Chaney rd
- Julia M (wid Walter) h B 20 Washington Ter Apts
- Knoll Apartments 519 E Jones
- Lyda (wid Onnis) h2722 Fairview rd
- Mamie C Mrs (Norwood Knoll Apts) h519 E Jones
- Mary L opr SBT&T r311 E Edenton
- Nessie H (wid Washington J) r206 Baggett av
- Sam atndt Blowis Esso Serv Sta r Millbrook NC
- Susie M maid r214 Camden
- Thelma P Mrs title examiner State Dept Mtr Vehicles h1914½ Sunset dr
- Wallace emp J F Willis Sheet Metal Works
- Willie emp State Emp Security Comn r209 E Cabarrus
- Nowell A Gwynn (Peggy F) pres Nowell Clothing Co r Yarmouth rd
- Arth lab r211 N Haywood

PUBLIC SERVICE CO. of N. C. INC.

NATURALLY IT'S GAS



CLEAN ECONOMICAL

Cooking
Refrigeration
and
Water
Heating
With
GAS

Perdue Bros. Inc.

GENERAL CONTRACTORS



Residential

OR

Commercial
2617 Grant.

Ave.
115

W. Peace

TEL.

2-0127

PINE STATE MILK * ICE CREAM * DAIRY PRODUCTS

414-418 GLENWOOD AVE.

PHONE 2-3911

Wm. A. PAHL Co., Inc.

PAINTING and DECORATING CONTRACTORS

PHONE 2-0425

2547 WAKE DRIVE

WRENN

ELECTRIC

CO.

ALL TYPES
ELECTRICAL
APPLIANCESAPEX WASHERS
AND
IRONERSWAYNE
WATER SYSTEMSCROSLLEY
RADIOS
AND
REFRIGERATORS404 Glenwood
Ave.PHONE
3-3405

HUDSON-BELK



38 years in Raleigh

Eastern Carolina's
LARGEST Store

MOORE-WRIGHT Construction Company, Inc.

General Contracting

Robt. L. Wright
1014 FAIRCLOTH EXT.
PHONE 9980

NOWELL

- Arth G (Florence K) v-pres Nowell Clothing and Nowell's Cameron Village Clothiers h612 Smedes pl
- Asenath W Mrs ofc sec Sou Furn r522 Powell dr
- NOWELL CLOTHING CO INC, A GWYNN NOWELL PRES, ARTH G NOWELL V-PRES, MRS A G NOWELL SEC-TREAS, MEN'S CLOTHING 317 FAYETTEVILLE, TEL 2-0505**
- David M USN h627 Daniels Apt C
- Dallie (wid Seph) h1001 Oberlin rd
- Ernest slsmn Nowell Clo r Wendell NC
- Ernest F atndt State Hosp r do
- Essie M emp State College r Raleigh
- Essie P cafeteria wkr State College r Raleigh
- Florence K Mrs sec-treas Nowell Clothing and Nowell's Cameron Village Clothiers h612 Smedes pl
- Frances J Mrs clk State Merit Sys h948 Harp ter
- Frank E (Viola H) atndt C B Harris Eso Serv h401 S McDowell apt 206
- Furniture Co (Talmadge E Nowell) 222 S Blount
- G Roscoe (Eloise B) carp h612 Polk
- Glenn clk Piggly Wiggly rRD 2
- Henry H (Grace S; Sou Furn) r Cary NC
- Henry L barber Sir Walter Barber Shop
- Jackson M (Betty T; Sou Furn) h2807 Bedford av
- Jas mech Acme Auto Serv rRD 5
- Jas C mech Super Serv Garage r221 N Salisbury
- Jerry J (Ruth B; Sou Furn) r Cary NC
- Mary E cafeteria wkr State College r Raleigh
- Milton A ship clk Garland C Norris Co r Wendell NC
- Mozelle E Mrs concessionaire State Comn For Blind hl 910 New Bern av
- Myrna L Mrs clk State Dept Agrl r Wendell NC
- Myrtle F (wid Ralph G) r226 Chamberlain
- Rebecca S teller First Citizens Bank & Trust r Myndell NC
- Stanford studt r102 Logan ct apt 3
- Talmadge E (Jewel S; Nowell Furn) h1011 Vance
- Viola H Mrs clk Caro Coach r401 S McDowell apt 206
- Virginia N Mrs h628 Woodburn rd
- Wm mech Acme Auto Serv rRD 5
- Wm F atndt State Hosp r do
- Wm M (Blanche U; Sou Furn) r Cary NC

- Wm T (Mozelle E) slsmn Warren Refgr hl910 New Bern av
- Nowell's Cameron Village Clothiers Gwynn Nowell pres Arth G Nowell v-pres Mrs Florence K Nowell sec-treas 435 Daniels
- Nowicki Stanislava Mrs school of design State College r1817 W Smallwood dr
- Nowlan Albert E jr (Madge E) sls mgr United Vacuum Store r214 E Forest dr
- C Stokes clk State Hwy Dept r214 E Forest dr
- Madge E Mrs clk Addressograph r214 E Forest dr
- Nora B (wid Albert E) h214 E Forest dr
- Nuckles Beatrice M Mrs bkpr Long Elec h611 Tucker
- Jos W (Beatrice M) hlpr Long Elec h611 Tucker
- Nugen Harold (Helen W) slsmn Swift & Co h903 W Lenoir
- Nummarv Margt eng W-H King Drug r408 N Wilmington
- Nunn Armeta studt r1008 S Person
- Booker driver Acme Cab rRD 5
- Chas (Louise E) butler h1008 S Person
- Chas E (Lillian H) driver City Fire Dept h501 Jefferson
- Harriett studt r1008 S Person
- Lillian H Mrs cash Fidelity Mut Life Ins h501 Jefferson
- Rufus lab r1016 S Person
- Wm S (Belle D) trav slsmn h3042 Farrior
- Nunnally Cecil O emp Dillion Sup r503 N Wilmington
- Nunnery Chas F (Corrine C) emp State College h716 Hamilton rd
- Lena S Mrs cook State Hosp r Cary NC
- Margt pricer W H King Drug r408 N Wilmington
- Shirley L clk CP&L r Cary NC
- Nurses' Registry Mrs Kathryn T Peebles registrar 709 Hillsboro
- Nusbaum Chas J (Virginia L) plant pathology State College h2821 Kilgore av
- Nutt Clellan C (Celestine C) slsmn Coml Refgr h4106 Western blvd
- L W Edw (Leola A) slsmn Dr Pepper h2508 U S Hwy 15 A South
- Nu-Way Cleaners Mrs Pauline Brady mgr br 2112 Hillsboro
- Nygaard Eliz A agronomy dept State College r2408 Greenway av
- Nylund Felix A agricultural educ State College r1221 Canterbury rd
- Nystrom Chas W chemistry dept State College r do
- Josef O (Anna) physics dept State College h3045 Lewis Farm rd
- Nyun Maung A emp State College r208 Fourth Hall State College
- O K CLOTHING CO (VICTOR C MANSFIELD), W O MARTIN MGR, LADIES' and MEN'S READY-TO-WEAR, ON CREDIT, 113 E MARTIN, TEL 5443**

MARTIN MILLWORK CO.

LUMBER — MILLWORK — PAINTS

Dial 3-1681

End W. Morgan St. at Harrison Ave.

CHAMBERS-CAVINESS, INC.

General Contractors

RESIDENTIAL and COMMERCIAL BUILDERS

FLOORING—FORMICA COUNTER TOPS

BUILDINGS OF MERIT—HOMES OF DISTINCTION

2515 FAIRVIEW RD.

PHONE 5643

Oak City Laundry (Louis Woodward
Wallace S Dunn jr Robt E Dunn) 436
S Salisbury
Oakes see also Oakes
--Danl hlpr Natl Oil rRD 4
--Ervin D (Marion L) mgr Capitol
Cigar Store h212½ New Bern av
--Ervin D jr (Ruth T) mech Pine State
Crmry h1810 Glenwood av
--Hilda clk Farmers Exchange r212½
New Bern av
--Jean J Mrs asst bkpr Nash-Steele Mtr
r2700½ Bedford av
--Marie S Mrs agricultural extension
serv State College r Oxford NC
--Marion L Mrs clk Coml Soda Shop
h212½ New Bern av
--Mozelle R tech Am Mach & Fdry
Oakley E L lab O N Lassiter
--Earl F slsmn Conn-Gower Pontiac
--Elma M Mrs emp Raleigh Linen Sup
r17 Fisher
--Frances L Mrs tchr Estes Kinder-
garten h2713 Barmettler
--Howard (Mabel) h403 Camden
--John E (Amy C) cln Golden Belt Mfg
Durham NC h2710 Kilgore av
--John W (Vera M) butcher Jones
Sausage h553 E Martin
--Kenneth H (Frances L) bkpr Martin
Millwork h2713 Barmettler
--Kenneth H jr studt r2713 Barmettler
--Lonnie (Ella H) h317 Selwin al
--Louise maid r317 Selwin al
--Mabel Mrs prsr Acme Lndry h403
Camden
--Macon brklyr Wm M Christian jr
--Margt emp State Capitol Life Ins r126
Halifax
--Marvin lab O N Lassiter
--Mitchell lab O N Lassiter
--Nancy F Mrs clk Occidental Life Ins
r Youngsville NC
--Nora E maid r317 Selwin al
--Thos (Gertie B) cement fnshr h113
Fisher
--Vera M Mrs waitress Hollywood Cafe
& Hotel h553 E Martin
Oaks see also Oakes
--The (Allen W and Mrs Helen T Branch)
furn rms 5 E Edenton
--Wm E (Mildred S) mach Seaboard RR
h723 Gaston
Oakstein Naomi maid r204 N Tarboro
OAKWOOD CEMETERY, RALEIGH
CEMETERY ASSN OPERATORS, L P
WHITE SUPT, OAKWOOD av cor
WATAUGA, TEL 6077
Oates Julia tchr Peace College r2807
Lewis Farm rd
Oats Simon emp State College r Faison
NC
Obenshain Geo R ceramic research
State College r Room 1 Berry dormi-
tory
Oberlies Elodie C Mrs ofc sec State
Highway Patrol h124 Brooks av
--Louis J (Elodie C) mgr Land's Inc
h124 Brooks av
Oberlin Baptist Church Rev H Chas R
McCreary pastor 804 Oberlin rd
--Cash Grocery (Steve T Zeblo) 617
Oberlin rd

HOBBY'S TRANSFER and STORAGE CO., Inc.

Authorized Agents



STORAGE
Nation-wide Long Distance Movers
Phones Day—2-0272
Nite—2-3160 510 W. Jones

OBERLIN ELEMENTARY SCHOOL,
LEONIDAS D HAYWOOD PRINCIPAL,
1004 OBERLIN rd, TEL 7211, RES
TEL 2-3350

--School Leonidas Haywood prin 1004
Oberlin rd
O'Berry Ashley T (Sara I) insp SH&PWC
r Evergreen NC
Obey Nancy W (wid John) r1110 S East
O'Briant Faye S experimental statistics
State College r303 Forest rd
--Henry H (Bettye A) rep Life Ins Co of
Va h315 E Martin
--John H trav slsmn r315 E Martin
--Katherine J Mrs (Capitol View Inn)
h401 New Bern av
--Mamie H extn serv State College
r Durham NC
Obriant Thos chkr New Dixie Lines
r Cary NC
O'Brien Benson G agricultural educ
State College r Farmington NC
--Cartine S (Sadie M) mach opr Gregory-
Poole Equip h317 E Whitaker Mill rd
--Frank P jr (Sarah D) reporter News &
Observer h20 Mayo apt J-5
--Mary A ofc sec State Utilities Dept
r725 New rd
--Neil T (Effie G) asst mgr S&W
Cafeteria h725 New rd
O'Bryant Chas R clk CP&L r7 E Lane
--Geo P asst br mgr Colonial Stores
rRD 5
--J T slsmn James Heonis Co
OCCIDENTAL LIFE INSURANCE CO
OF RALEIGH N C
LAURENCE F LEE (JACKSONVILLE,
FLA) PRES,
W HAROLD TRENTMAN EXEC
V-PRES,
JAMES M WOOLERY V-PRES-
ACTUARY,
PEARCE C RODNEY (ALBUQUER-
QUE, N MEX) V-PRES,
LAURENCE F LEE Jr (JACKSON-
VILLE, FLA) V-PRES,
MICOU F BROWNE V-PRES and DIR
of AGENCIES,
W B DEWAR MD MEDICAL DIR,
C ELSWORTH HYRE SEC-TREAS,
COLA R MORRIS ASST SEC,
HUBERT A DAVIS ASST SEC,
FRED B HART ASST TREAS,
FRANCIS M HOUSTON ASST SEC-
TREAS,
WHARTON G SEPARK Jr ASST
ACTUARY,
R H BRITTON DIR of TRAINING,
Ground Floor PROFESSIONAL BLDG
123-27 W HARGETT
TELEPHONE 2-3717

PENNSYLVANIA
TIRES

WATKINS
TIRE &
BATTERY
CO.

124
W. Davie

PHONE
6679



HEATER
WELL
CO.
Inc.

Water
Well
Drilling

Phone
2-4675
386
S. Salisbury
St.

MITCHELL

PRINTERS — BOOKMAKER — BINDERS — RULERS
SUPERIOR PRINTING TEL. 8821 and 8822

PRINTING COMPANY

PEACE COLLEGE

A Junior College for Young Women With a
Two-Year College Preparatory Department

CITY TAXI CO.

2-1489

24 Hours

• COURTEOUS TAXI SERVICE •



3707 Hillsboro

Phone 3-1071

Efird's Department Store

Raleigh's Thrift and Style Center

208 FAYETTEVILLE ST.

OCCIDENTAL

- Life Insurance Co of Raleigh NC D
- Clee Hooks mgr (br) 226 Hillsboro
- O'Connell Ada H (wid Dennis) r212 E Aycock
- Frances M Mrs emp State Emp Security Comn h212 E Aycock
- Henrietta T (wid Chas) r623 Monroe dr
- Jesse E botany dept State College r322 Perry
- John H emp State College r Wilson NC
- Kermit D (Frances M) emp State Emp Security Comn h212 E Aycock
- O'Daniel Amoco Service Station (G T O'Daniel) 2600 U S Hwy 15 A South
- Geo T (Ruth B; O'Daniel Amoco Serv Sta) h3010 Lewis Farm rd
- Gladys B Mrs clk Bell Bakery h947 Peace Ter
- Gladys H Mrs tel opr Mtr Bearings & Parts h311 Angier av
- J Fred (Nancy C car insp Sou Ry h1616 Sunrise av
- Jas L (Gladys H) USN h311 Angier av
- Lula M (wid Wm V) h516 North Boundary
- Roy I (Geneva B) engineering aide City Engineering Dept h116 S Haywood
- Wm R (Nutie G) h2634 U S Hwy 15 A South
- O'Daniels Bobbie A clk SBT&T r221 Mulberry
- Mary clk SBT&T r221 Mulberry
- Odd Fellows Building Joe P Skipper supt (supt ofc) 15 W Hargett R201
- Fellows Building 115½ E Hargett
- Fellows Hall 115½ E Hargett
- Fellows Hall 15 W Hargett 9th fl
- Oddity Beauty Shoppe (Mrs Lucille G Bullard) 15 W Hargett R202
- Odell Martha Q intern State Hosp r do
- Oden Corinne aud Hotel Carolina r322 Perry
- Frances K Mrs clk State Aud h3401 Clark av
- Logan W slsmn Royal Baking r Washington NC
- Wm A (Sarah S) emp Maytag Sales & Serv h1218 Clifton
- Wm L (Frances K) acct Williams & Urquhart h3401 Clark av
- Odum Ardell E Mrs spnr Am Woolen h1313 Curfman
- Chas (Ethel P) carp r2701 Crest av
- Jas B (Ardell E) carp h1313 Curfman
- Mary E Mrs bindery wkr Edwards & Broughton h Fayetteville rd
- Mildred K Mrs slswn Betty Gay Shop h322 W North
- Thad R (Mildred K) carp F Roland Danielson h322 W North
- Thos W (Mary E) h Fayetteville rd
- Tony C slsmn Esso r1408 Moring

- O'Donnell John B (Leah M) special agt Atlantic Life Ins h10 N Boylan av
- John J lwyr 100 W Martin r do
- Leah M Mrs school of design State College h10 N Boylan av
- Odum Wilberlean S Mrs beautician Hudson-Belk r812 Brooklyn
- Oehler H Fred (Tempe H) clk Dillard Paper h3017 Farris rd
- Tempe H school of eng State College r3017 Farris rd
- Ofcharik Rudolph G (Virginia W) ofc mgr County Bd Educ h809 N King Charles av
- Virginia W Mrs clk State Prison Dept h809 N King Charles rd
- Office Services (Mrs Eliz S Smith) pub sten 16 W Martin R1113
- Officer Minnie hlpr Jones Sausage r1301 S Person
- Ogburn Bobbie A sten-clk State Bd Health r RD 2
- Eunice P Mrs ofc sec Universal CIT Credit Corp h605 Smedes pl apt B
- Geraldine Mrs beautician Hudson-Belk r Willow Springs NC
- Harris J jr (Frances B) asst v-pres First Citizens Bank & Trust h120 N Lord Ashley rd
- Hugh D (Merrill G) emp State Emp Security Comn r3413 Hillsboro
- Jas A (Eunice P) serv mgr Genl Elec Sup h605 Smedes pl apt B
- John clk Halifax Street Grocery
- Jos L jr ofc clk Helms Mtr Exp r Angier NC
- Lillian L Mrs clk GMAC h2303 Bernard
- Marjorie G sten Southeastern Radio Sup r Willow Springs NC
- Merrill G Mrs clk CP&L r3413 Hillsboro
- Royster E (Lillian L) h2303 Bernard
- Thelma R (wid Irving O) r1408 Fayetteville rd
- Thos C slsmn Caro Hdwr Garner NC
- Oghurn Joe r568 New Bern av
- Ogle Ben C (Mary H) phys 2528 Wake dr h do
- Zonabel Mrs librarian Rex Hosp r do
- Oglesby Christine Y (wid Nicholas) slswn Hudson-Belk r100 Glenwood av
- Sonie (wid W W) h502 Halifax
- Thos B (Margt T) carrier PO h1226 N Person extd
- Walter H jr h623 Daniels apt B
- O'Hara Jas D slsmn Sears r Neuse NC
- O'Harra Mary D Mrs slswn Hudson-Belk r Neuse NC
- Ohmer Helen T (wid Harvey B) animal industry State College h2307 Lyon
- O'Keef Herbert E jr (Margt L) feature editor News & Observer r907 Runnymede rd
- O'Kelley Elsie H Mrs h2410½ VanDyke av
- O'Kelly Berry Co (A Thos White) gros Hillsboro nr City Limits
- Beryl tchr Lucille Hunter Sch r Method NC
- O'Kelly Roger D, Lawyer and Notary 13½ E Hargett, r421 S Blount
- Okenka Edna E Mrs clk Farm Bur Mut Auto Ins h610 Willard pl apt 3

NORTH CAROLINA EQUIPMENT CO.

"INTERNATIONAL INDUSTRIAL POWER"

Construction and Industrial Equipment—Contractors' Supplies, Etc.

3101 Hillsboro

Tel. 3-4811

YELLOW CAB

5811

OKENKA

- Paul J (Edna E) hlpr Sears h610
Willard pl apt 3
- Old Colony Insurance Co Wm E White
jr spl agt 320 S Salisbury R407
- Oldfield Chas S (Bonnie S) USAF h1805
West Smallwood dr
- Oldham Chas R (Mamie C) print shop
State College h308 N East
- Herbert P (Joyce W) adj Coml Credit
h2223 Brewer
- Joyce W Mrs ofc sec Petron & Whit-
man h2223 Brewer
- Linda waitress Piland's Grill r503
N Person

OLDHAM & WORTH INC

OFFICERS

HAL V WORTH PRES,
GEO W WORTH V-PRES,
FRANCIS R W WORTH SEC,
HAL V WORTH Jr TREAS,
LUMBER
BUILDING MATERIALS
BENJAMIN MOORE PAINTS
S WEST cor W CABARRUS
PO BOX 2835
TELEPHONE 2-2824
(See pages 43 and 130 Buyers' Guide)

- Olds Fred A School Conrad L Hooper
prin 204 Dixie Trail
- Shirley A emp State College r Raleigh
NC
- Oldson Leo E (Josie) mech Super Serv
h537 1/2 E Jones
- Oliver Anne L ofc sec State Utilities Com.
r1408 Glenwood av
- Annie S Mrs slswn Efirid's h925 Hills-
boro apt I A
- Blannie slswn Hudson-Belk r Morris-
ville NC
- Brantley B (Dorothy D) h709 Penn rd
- Branton L (Vivian J) gro 1414 New
Bern av h705 Penn rd
- Dorothy D Mrs waitress Gresham
Restr h709 Penn rd
- Edith J Mrs mgr NESTA Beauty Hse &
Health Club h2503 Country Club ct
- Eliz J (wid Jas E) r121 N Bloodworth
- G Frank (Lyndell B) br mgr Carter's
h3045 Farrior rd
- Grace C (wid Percy J) typ-clk State
Dept Rev h1408 Glenwood av
- Ida L clk State Dept Rev r700 W
Morgan apt 4
- Jack B (Annie S) slsmn Montgy Ward
h925 Hillsboro apt A 1
- Jas A (Wilma) slsmn W H King Durg
r Morrisville NC
- Jas E clk J B Hunt & Sons r129 West
Park dr
- Jas H mtcmn State Hosp r do
- Jos J (Vivian H) asst warden City
r RD 4
- Leo T (Louise G) driver White 1rans
h306 E Whitaker Mill rd
- Leola B Mrs clk State Bd Pub Welfare
r Garner NC
- Louise Mrs waitress SAL Newstand
r306 E Whitaker Mill rd
- Lyndell B Mrs file clk State Dept Mtr
Vehicles h3045 Farrior rd

Underhill Heating & Sheet Metal

722 Gaston

C. H. "Joe"
Underhill

Armstrong Oil-Fired
Winter Conditioner -
Heating — Sheet
Metal Guttering
Oil Burner Service
All Work Guaranteed

Phone 5424

OLIVE

- Matthew meter reader CP&L r Apex
NC
- McAdoo (Sarah E) plumber Bailey's
Plmb Co h935 Peace ter
- N Jack (Leola B) dept mgr Sanders
Mtr r Garner NC
- Nell F (wid J Bunn) r219 1/2 Forest rd
- P J clk SAL r812 Runnymede rd
- Rosa r County Home
- Sada W Mrs clk State Dept Rev h1110
Glenwood av
- Thero J (Edith J) opr NESTA Beauty
Hse & Health Club h2503 Country
Club ct
- W J supvr Walker Martin Inc
- Wm driver Caudle Sand & Rock rRD 2

**OLIVER ADLAI S SR, PHYSICIAN,
DISEASES of WOMEN and OBSTETRICS
211 BRYAN BLDG 2113 CAMERON,
TEL 2-0034, h2627 FAIRVIEW rd,
TEL 7331**

**OLIVER C H GULF SERVICE STATION
(C H OLIVER), 2525 FAIRVIEW rd,
TEL 9231**

- Clyde H (Mary; C H Oliver Gulf Serv
Sta) h1632 Dixie Trail
- Edwin W clk Caro Securities r401
Kinsey
- Eula M maid r416 Lee
- Eva A (wid Wm E) emp State Emp
Security Comn h2361 Bernard
- Evelyn F studt r2361 Bernard
- G C dept mgr Charles Stores rRD 2
- Geo electn Long Elec r Poole rd
- Geo M emp State College r Cary NC
- Geo M (Nellie R) studt r512 Maywood
av
- Giles H (Cath T) asst br mgr A&P
h2320 Derby dr
- Irma B agronomy dept State College
r125 1/2 Woodburn rd
- Jas R studt r2718 Clark av
- OLIVER JIM U (LUCILE), PHYSICIAN,
DISEASES of WOMEN and
OBSTETRICS, 211 BRYAN BLDG
2113 CAMERON, TEL 3-6424, h1918
SMALLWOOD dr, TEL 4-1428**
- John N (Odila M) studt h718 Rosemont
av apt C
- Louis M emp Dillon Sup r611 Wells
Forest rd
- Luther J (Lelia A) driver Caro Del
Serv h544 E Hargett
- Mack plumber Bailey Plumbing r
Halifax Court
- Mary E maid r400 W South
- Maurice athletic dept State College
r Creswell NC
- May W (wid Louis A) h401 Kinsey

BUY
YOUR

Homesite NOW

In Beautiful

Longview Gardens

PHONES

2-2911
and 4-4349

1116

Insurance

Bldg.

336

'Fayetteville'

CLARENCE POE,
Pres.
WILLIAMS &
HAYWOOD,
Sales Agents

**LONGVIEW
GARDENS
INC.**

DIAL

7563

Lumber
Building
Materials
Paint
Millwork

**CAROLINA
BUILDERS
CORPORATION**

217-219 N.
DAWSON

NOLAND COMPANY, INC.

PLUMBING — HEATING — REFRIGERATION

Tel. 4-3471

206-208 S. West

CAMERON MORTGAGE CO.

Mortgage Loans For Financing & Refinancing

2018 Cameron St. (Cameron Village)

Dial 3-5121 and 2-3967



WINDOW
●
MIRRORS
●
PLATE
●
AUTO GLASS
●
GLASS BLOCKS
●
PAINTS
and
VARNISHES

**PITTSBURGH
PLATE GLASS
CO.**

201 S. Boylan
Ave.
Tel.
4-2536

**WHITE
COAL
AND
OIL
CO.**



KEROSENE
and
FUEL OIL

1115
W. LENOIR

Phone
7569

FUEL

Jack "John W." Wardlaw

INSURANCE — ESTATES — ANNUITIES

Specializing in Business Life Insurance
and Non-cancellable Disability Income for
Corporations - Partnerships - Sole
Proprietorships

1401 - 02 INSURANCE BLDG. TEL. 2-4433

OLIVER

- McAdoo hlpr J Herbert Bailey jr
r935 Peace ter
- Odila M Mrs nurse. Rex Hosp h718
Rosemont av apt C
- Raymond D (Laura D) mech White
Trans rRD 4
- Robert L (Hilda M) auditor State
College h2921 Anderson dr
- Thelma W Mrs emp State Emp
Security Comn rRD 4
- Virginia E agrl ext serv State College
r Carthage NC
- Zoie clk N W Mut Fire Assn r
Varina NC
- Oliver's Gulf Service Station (Clyde H
Oliver) 2525 Fairview rd
- Oil Co (Clyde H Oliver) fuel oil 2525
Fairview rd

OLIVIA RANEY LIBRARY

MISS CLYDE SMITH

LIBRARIAN

107 HILLSBORO
TELEPHONE 8041
CHILDREN'S DEPT
4 S SALISBURY

- Olmstead Albert L (Elsie C) area supvr
State Dept Education h903 W Cabarrus
- Effie J Mrs smstrs Ivey-Taylor h1004
W Cabarrus
- Elsie C Mrs clk State Medical Care
Comn h903 W Cabarrus
- Harvey B (Effie J) h1004 W Cabarrus
- Olsen Wm C (Elsie P, Wm C Olsen &
Assocs) h1806 Glenn av
- Wm C & Associates (Wm C Olsen)
cons engs 5 Exchange pl 5th fl
- Olson Geo H (Pearl B) slsmn Edwards
& Broughton h1804 Bickett blvd
- Herbert P studt r1804 Bickett blvd
- Howard C psychology dept State
College r216 Park av
- Irene D h1020 W Peace apt J-1
- Oman Jessie Mrs r4 Maiden la
- One Hour Valet Mrs Virginia L Strick-
land mgr clo clns 11 E Martin
- O'Neal see also O'Neil and O'Neill
- O'NEAL ALAN S (RUTH A), PRES
RALEIGH APARTMENTS INC and
THE RALEIGH COMPANY INC, hT1
RALEIGH APTS 1020 W PEACE,
TEL 2-2356
- Annie Mrs clk Ivey-Taylor rRD 2
- Arth E (Virgil L) driver City Fire
Dept h717 Sasser
- Arth E emp State College r137 E
Hargett
- Billy (Gussie L) driver City Street
Dept rRD 6
- Blonnie with Patterson's Beauty Shop
r2206 Stafford

O'NEAL

- Cameron M animal industry State
College r2345 Bernard
- Clara ofc sec Sig Schafer & Son r
Willow Springs NC
- Dorothy Y Mrs nurse Sinclair & Plonk
h712 Hartford rd
- Edw studt r1017 E Davie
- Emma (wid Anderson) maid h11 St-
Augustine av
- Oneal Ernestine Mrs winder Pilot Mills
h309 Polk
- O'Neal Ethel clk Five Points Variety
Store r501 W Aycock
- Garvie V driver Cline Paving r Neuse
NC
- Gaynelle Mrs supvr State Sch for the
Blind & Deaf r do
- Graham V agriculture State College
r Knightdale NC
- Herbert h Old Louisbury rd
- Irvin (Ernest D) atndt Martin St
Parking Lot h516 S Harrington
- J M jr studt rYMCA
- Jas r11 StAugustine av
- Jas cement fnshr J N Bryan & Son
- Jas jr studt r217 Camden
- Jas F (Iola) mtcemn City-Housing
Authority h217 Camden
- Jas M jr horticulture dept State
College r Wendell NC
- Jas N (Rosa C) driver Greyhound
h1932 New Bern av
- Jas W (Olive S) slsmn A F Epting
Appliance Co h708 Edmund
- Jessie driver Cline Paving r Smith-
field NC
- Jimmy (Eula G; Raleigh Letter
Writers) h2115 New Bern av
- Jimmy (Leaty B) insp Northwestern
Mut Ins h528 New Bern av
- John x-ray tech StAgnes Hosp r
Columbus Ga
- Lester C (Jessie S) emp CP&L h1514
Scales
- Lewis emp State College r Middlesex
NC
- Lorene slswn Hudson-Belk r405 Polk
- Lou W Mrs slswn CP&L h3109 H
Hillsboro apt A-8
- Louise Boylan-Pearce r Wake Forest
NC
- Lucy (wid Otha J) awning mkr Matthews
Shade h514 N'Dawson
- Macon painter r1504 Wake Forest rd
- Mamie W emp State College r Zebulon
NC
- Margt L slswn Stephenson Music Co
r Neuse NC
- Martha P (wid Ernest) maid h1017 E
Davie
- Mary W Mrs clk Durham Life Ins
r405 Polk
- Neal USAF r1020 W Peace apt T-1
- Olive S Mrs recpt Associated Insurers
h708 Edmund
- Peggy wrapper Piggly Wiggly Stores
r516 N Person
- Oneal Pete A (Ernestine) surgeon Davey
Tree Expert Co h309 Polk
- O'Neal Polly clk Stockton White & Co
r1855 West Smallwood dr
- Robt driver City Street Dept r519 E
Martin



NASH-STEEL MOTOR CO., Inc.

DODGE

DODGE ~~TRUCKS~~ TRUCKS

PLYMOUTH



Sales and Service Dial 5571

Distributors Chrysler Parts

Cabarrus and McDowell

SANITARY LAUNDRY CLEANERS INC. DIAL 2-4624

RUG CLEANING

O'NEAL

- Robt plumber Bailey Plumbing
- Roy S jr clk N C Equip r528 New Bern av
- Ruffin M (Lou W) slsmn Sir Walter Chevrolet h3109 Hillsboro apt A-8
- Ruth A Mrs sec-treas Raleigh Apts h1020 W Peace apt T-1
- Sallie J Mrs nurse State Hosp r do
- Sarah H (wid Seaton) h501 W Aycock
- Seaton B (Gladys B) asst warden State Prison h312 Hudson
- Thos studt r217 Camden
- V Faye opr SBT&T r Neuse NC
- Vernon C (Jeannette P) prsmn Bynum Prntg h1806 Wills av
- Vernon E (Anne M) formn Va Eng h2700 Knowles
- Virgie L Mrs clk Tip Top Foods h717 Sasser
- Wm (Gaynelle) hlpr State Sch for the Blind & Deaf r do
- Wm G jr (Rose W) mgr Sport Shop r705 E Pineland dr
- Wm H (Sallie M) field serv eng N C Equip r Cary NC
- Wm J jr (Dorothy Y) production mgr Raleigh Letter Writers h712 Hartford rd
- Wm R r1806 Wills av
- Winina r1017 E Davie
- Oneal Zaiph A (Estelle R) carp h516 N Person
- O'Neil Bessie W Mrs sten Presby Synod's Ofc r518 N Person
- Chas L clk Liberty Mkt r1509 Courtland dr
- Oneil Edgar carp r606 E Lane
- O'Neil Edw carp Garry L Wall r Knightdale NC
- Frank E (Betty F) mfrs agt 2907 Hostetler h do
- Iola maid h221 Seawell av
- Jas (Ruth H) hlpr Sanders Mtr h506 E Cabarrus
- Lucy r221 Seawell av
- Robt C (Clarice R) driver City h519 E Martin
- Robt C jr (Edna M) hlpr J Herbert Bailey jr h521 E Martin
- Virginia D print shop State College r1509 Courtland dr
- O'Neill Agnes R Mrs mach opr Am Woolen r163 Maywood av
- Annie P studt r119 S Bloodworth
- Chas J (Grace A) asst br mgr GMAC h2019 New Bern av
- Geo T (Laura B) agt U S Bur of Int Rev h313 Colleton rd
- John W (Emma J) doffer Pilot Mills h163 Maywood av
- Laura B Mrs ofc sec N C Educ Assn h313 Colleton rd
- Marie clk Piggly Wiggly r420 W Peace
- Warren E (Agnes R) fixer Am Woolen r163 Maywood av
- Oom Donald G (Winnie S) slsmn Southeastern Radio Sup h2320 Stevens rd
- Winnie S Mrs clk State Dept Mtr Vehicles h2320 Stevens rd
- Open Air Market (Thos E Kelly) gros 301 E Martin

SANDERS MOTOR CO.

Sales



Service

Davie & Blount—Tels. 2-0551, Nights 3-6556

"Sanders Service Satisfies"

OPTICAL LABORATORY, GREIG L HICKS MGR, A COMPLETE OPTICAL SERVICE, OFFICES IN BASEMENT of PROFESSIONAL BUILDING 123 W HARGETT, TELS 3-4629 and 3-4620 (See page 148 Buyers' Guide)

- O Quinn T D studt r103 Chamberlain Oral Hygiene Building 214 N Dawson
- Oravec Frank G school of textiles State College r162 Tucker Dormitory
- Orders W Carl production mgr Pine State Crmry h2711 Rosedale av
- Orkin Exterminating Co Inc Wm C McClellan mgr 400 Glenwood av
- Orlick Alf (Grace) geol h9204 Herschel av
- Orman Winnie Mrs clk State r214 Halifax
- Ormsby Albert R clk PO r2401 Everett av
- Ormond John J (Annie T) h548 E Cabarrus
- Orr Agnes J Mrs nurse Rex Hosp r221 N Blount
- C E (Virginia) driver Greyhound rRD 5
- Catherine Mrs clk-typ Colonial Stores r411 E Lane
- Frank A (Miriam) formn W H Sullivan h624 Glascock
- Jas M (Cath) agt Home Beneficial Life Ins r411 E Lane
- Nita L home demonstration food conservation State College h783 Hillsboro apt W-1-B
- Paul J (Annie W) tax counselor 216 Lafayette rd h do
- W Dan h1102 Wake Forest rd
- Orrell Albert R (Sue M) h544 Marble
- Dolores G Mrs clk-typ State Dept Mtr Vehicles h924 Peace ter
- Dorothy P Mrs clk Farm Bur Mut Auto Ins h2119½ Poole rd
- Geo W (Dorothy P) electn Long Elec h2119½ Poole rd
- Jas II (Dee) mech SH&PWC h3200 Hillsboro apt A-8
- Jas E physical plant State College r1420 Green
- Jas E III (Dolores G) mech State Highway Dept h924 Peace ter
- Percy H (Biola) pntr Knox & Nash Paint r100 Glenwood av
- Orta Eliz B Mrs ofc sec Blanchard & Jordan and notary h1023 Nichols dr
- Jose M (Eliz B) sis eng Exact Weight Scale h1023 Nichols dr
- Ortiz Guillermo (Blanca D) studt h718 Rosemont av apt B
- Ortosky Jos M veterans housing State College r8 E Verville
- Osbeck Kelley R exp statistics State College r621½ Brooks av

FAIRES TRAILER CO., INC.

Distributors
MOBILE HOMES

SCHULTZ

KOZY COACH

VAGABOND

NASHUA

TRAVELO

SPARTAN

NEW MOON

ELCAR

STAR

5212 Hillsboro
Road

Phone 2-3838

Raleigh Letter Writers

"Since 1913"

JIMMY O'NEAL
Manager

Multilithing
Vari-Typing
Personalized
Letters
Photo-Offset
Office Forms

HOOD SYSTEM
INDUSTRIAL
BANK BLDG.
122 S. SALISBURY
DIAL

2-2487

or
8273

TILLERY MILLWORK CO.

LUMBER • DOORS AND WINDOWS • BUILDING MATERIALS

OLD LOUISBURG DR.

TEL. 4-3426

SCHWINN



SHELBY

HILL'S
Inc.

105 S.
Wilmington
WHIZZER
BIKE

 Sales - Service
Phone 8172

W. A.
LASSITER
MASONRY
CONTRACTOR
"WHETHER
THE JOB
IS
LARGE
OR
SMALL"

 CALL
3-1172

1311

S. Person St.

CAROLINA HARDWARE COMPANY

(INCORPORATED)

Jobbers of

General Hardware and Builders' Supplies

DIAL 2-0531

233-235 SOUTH WILMINGTON ST.

OPTICAL LABORATORY

GREIG L. HICKS, Mgr.

A COMPLETE OPTICAL SERVICE

Basement Professional Bldg.

Tel. 3-4629 - 3-4620

OSBECK

- Kelley R Mrs clk News & Observer h308 E Forest dr
- Robt W (Kelley R) extimator Peden Steel h308 E Forest dr
- Osborne Ila V emp State Emp Security Comn h E-303 Boylan av
- John C (Hortense F) animal industry State College h200 Furches
- Louise S (wid D H) tchr Hugh Morson Sch r1020 W Peace apt V-3
- Nancy R typ County Register of Deeds r220 Hillsboro
- Raymond C studt r2612 Clark av
- Saml A (Amelia S) tireinn & spring changer Caro Coach h907 S West

Oser Abe E (Lee B) credit mgr Noland Co h927 StMary's

O'Shea Myra Mrs waitress Greasham Restr r227 E Edenton

O'Shields Mary C Mrs clk State Dept Rev r116 W Jones

--Philip C (Mary C) trav slsmn r116 W Jones

Osinski Jane D mathematics dept State College r Chapel Hill NC

Osteen J M supvr State Dept Pub Instn r Rockingham NC

Ostlund Mabel V social wkr State Hospital h472 N Blount apt 4

Oswald W Ray (Lorene S) asst mgr Imperial Casket h2714 Wayland dr

Otey Dora (wid Chas K) dressmaker 1309 E Jones r do

Otis Elevator Co Wm E Taylor Local rep (serv dept) 14 E Martin R208

O'Toole John E (Phyllis M) USA h424 Wayne dr

Otstot Roger S chem eng State College r Louisburg rd

--Sherman G (Mary T) exec sec N C Assn of Ins Agts r Old Louisburg rd

Ott Homer H (Mable M) trav slsmn Dunham Bros h1418 Park dr

--Robt L (Ruth) asst mgr Coml Printing h1529 Iredell dr

--Wyatt K (Coleen) garage supt Raleigh Linen Serv r3155 Stanhope av

Otto Bertie J Mrs food serv wkr State Hosp r do

--Charlie H animal husbandry State College r Cary NC

--Edger B herdsman State Hosp r do

--Eunice A sten-clk State Hosp r do

--Rose P Mrs clk-typ State Dept Mtr Vehicles r Cary NC

--Wm H ship clk Sou Sch Sups r Cary NC

Oughton Richd C (Margt R) supvr B F Goodrich h1901 Cameron

Our Savior Lutheran Church Rev Carl A R Streufert pastor 711 W Aycock

OUR

- Shop (Elijah Morris) gro 603 S Blount
- Outen Melvin L emp State College r234 Bagwell dormitory
- Outland Vincent C campus government State College r101 Watauga
- Outlaw Albert C (Ona L) emp State Capitol Life Ins h2533 Newbold
- Ellis R (Mella J) driver Betts Coal & Oil h630 Sasser
- Hazel clk N Y Life r615 S Boylan av
- J Thos (Dorothy F) exec v-pres N C Mtr Carriers Assn h1424 Duplin rd
- Jennings C (Marie E) engineer's aide CP&L h2104 Milburne rd
- L Morris (Joyce O) atndt Gresham's Serv Sta r630 Sasser
- Lloyd B extension county agt State College r Wilson NC
- Ora L Mrs bkpg dept State College h2533 Newbold
- Pauline institute of statistics State College r Seven Springs NC
- Theo experimental statistics State College r Seven Springs NC
- Outen Mozelle mach opr Dixie Dry Clns & Lndry r RD 3
- Overby Alton K (Ruth P) mech White Trans h783 Hillsboro apt J-1-A
- Annie chkr Piggly Wiggly Stores r820 Wake Forest rd
- Burke driver Robertson Chem rRD 3
- Chas H (Jane T; Henry Charles Enterprises) h109 Oberlin rd
- Charlie K agrl eng State College r Room 3 Becton Hall
- Emmett V carp York Bldg Co Inc r Angier NC
- Funeral Home (Joe R Overby) 305 Hillsboro
- Jane T Mrs (Henry Charles Enterprises) h109 Oberlin rd
- Joe R (Lois; Overby Funeral Home) r Smithfield NC
- Thos G (Eliz F) bus opr Caro Coach h2749 Newbold av
- Overcash Earl plant supt Carolina Clns r YMCA
- Overing R Edwin chem eng State College
- Robt (Willella P) US PO Insp rRD 4
- Overland Transfer Bottoms-Fiske Truck Lines Inc Agt 205 Russ
- Overman Jesse L (Margt L) br mgr A&P h408 Horne
- Lelia K serv asst SBT&T r105 E Edenton
- Overnite Transportation Co Clark Webb mgr 705 Pershing rd
- Overstreet Darley lab J N Bryan & Son r1101 Smithfield
- Gladys cafeteria wkr State College r19 S Pettigrew
- Grace L Mrs maid Needham B Broughton Hi Sch h19 S Pettigrew
- Hollis r19 S Pettigrew
- Rufus W (Grace L) jan City Sch h19 S Pettigrew
- Willard H (Loula J) clk PO h3021 Leonard
- Overton A N whsemn Walker Martin Inc r Apex NC
- Aaron C jr (Ava) mech Sanders Motor h217 E Peace

ELECTRICITY IS CHEAP

USE IT TO IMPROVE YOUR BUSINESS



Telephone 8828
Post Office Box 9514

Office, Plant and Warehouse . . . RALEIGH

OVERTON

- Benj L (Viola) cook h209 N State
- Hugh S (Eliz P) asst Flue Cured Tob
Co-op h1316 Duplin rd
- J Lee (Martha H) mech Raleigh
Tractor & Truck h1412 Moring
- Jas H jr Rev (Ola M) dir Wesley
Foundation Fairmont Meth Church
h1413 Beaver Dam rd
- John W (Pauline C) whse mgr South-
eastern Radio Sup h201 Plainview av
- Martha H Mrs mach opr Am Woolen
h1412 Moring
- Mary M Mrs teller Wachovia Bk &
Tr r1512½ StMary's
- Nancy A studt r2716 Wayland dr
- Richd B (Eleanor S) emp State Emp
Security Comn h2716 Wayland dr
- Vivian (wid Graham) r2337 Lyon
- Wm M serv bur mgr IBM r1512½
StMary's

- Owen Corrinne K (wid Wm C) h1918½
Vance
- Emma D (wid Jesse E) h1712 Park dr
- Henretta ofc sec State Bd Health
r1712 Park dr
- Jessie r1712 Park dr
- John F (Mary H) phys 123 W Hargett
R511 h2631 Fairview rd
- Miner S h217 N Boylan av
- Sudie M bkpr Job P Wyatt & Sons r118
S Boylan av
- Thos M (Evelyn) slsmn Western Auto
Sup
- Owens Benj F (Eliz B; Owens & Green)
h10 Dixie dr
- Bobby appr Edwards & Broughton
r2508 Poole rd
- Calvin tex wkr Pilot Mills r1115 E
Edenton
- Cath Mrs clk Walker Martin Inc
h1435 Beaver Dam rd
- Chas lab Cline Paving r Rocky Mount
NC
- E M r324 E Hargett
- Eliz B Mrs slswn Boylan-Pearce h10
E Dixie dr
- Floyd L (Lillian S) rd mstr NSRy h949
StMary
- Floyd L jr (Virginia C) formn NSRy
h509 Mills
- & Green (Benj F Owens Edw W Green)
sign pntrs 126½ E Hargett R212
- Hubert L (Ada C) mech Rawls Mtrs
h2513 Crest av
- Irma D Mrs slswn Hudson-Belk r2508
Poole rd
- Jas E (Joyce) pntr h441 N Wilmington
- Jesse B jr (June W) assoc Page &
Smith Archts h515 Wayne dr
- Margt C maid r307 E Cabarrus
- Mary O agrl ext service State College
r Goldsboro NC
- Minnie Mrs bindery wkr Edwards &
Broughton r527 New Bern av
- Mozelle C Mrs slswn Fird's h603
Virginia av
- Nelle head matron State Sch for the
Blind & Deaf r do
- Nellie maid r618 S West
- O P county agt State College r Lumber-
ton NC

W. P. LAWRENCE

GENERAL INSURANCE
Fire Auto Casualty Bonds

All Forms of Insurance Except Life

603 Capital Club Bldg. Tel. 3-5612

OWENS

- Patsy C county agt State College
r Lumberton NC
- Ralph F (M Cath) asst eng Joseph N
Farlow h1435 Beaver Dam rd
- Thos (Sadie R) h124 S Blount
- Walter L jr (Bobbie D) firemn SAL
h2754 Newbold
- Wm T (Mozelle C) lab New Dixie
Freight Terminal h603 Virginia av
- Willie formn Super Serv Garage
Oxley Jas studt r1113 E Morgan
- Leo studt r1113 E Morgan
- Ozment Banks L (Emma S) adj Wachovia
Bk & Tr r709 Anson av
- PHR CENTER FURNITURE, H ROY
HAWKES MGR, LOUIS H de ROSSET
CREDIT MGR, 2015 CAMERON
(CAMERON VILLAGE), TEL 4-2202
(See page 97 Buyers' Guide)**
- Cradle Shop Mrs Margt K Hancock
mgr children's clo 440 Daniels and
10 E Martin
- Pace Addie business agt Carp Local
Union No 2089 AF of L r222 N Per-
son
- Annie D Mrs ofc sec Frank Chapman
& Co h400 New Bern av apt 4
- Blanche Mrs slswn Kassins' Linen
Shop r509 N Wilmington
- Bruce R mech Lynn's Serv Garage
r318 S Dawson
- Buddie C driver R E Quinn & Co r509
N Wilmington
- Carvie L clk Security Mkt r126
Halifax
- Deal (Mary A) USA r1408 Canterbury
rd
- Dollie B clk typ NC Automobile Dlrs
Assn r126 Halifax
- Douglas M ofc mgr Overnite Trans
h715 N Blount
- Duncan D dormitories State College
r Selma NC
- Emma P Mrs cook St Augustine's
Coll h204 Maple
- Emma R emp State Emp Security
Comn r Zebulon NC
- Eug H (Annie D) barber Farlow's
Barber Shop h400 New Bern av apt 4
- Fannie A clk-typ State Dept Mtr
Vehicles r1628 Green
- Flossie M (wid Henry L) nurse aide
Rex Hosp h320 Summit av
- Frances Mrs clk Durham Life Ins
r Zebulon NC
- Henry (Emma P) tex wkr Pilot Mills
h208 Maple
- Horace S (Margt T) mkt mgr Piggly
Wiggly Stores h608 Mills
- James E (Virginia A) supvr Under-
wood Corp r Cary NC



**BRYAN-
COOPER
OIL
CO.**

Established 1938

Gasoline
Kerosene
Fuel Oil
Greases

1601
WAKE FOREST
ROAD

Tel.
3-3853



**ELSIE
SAYS,
"If Its
Borden's
It's GOT
To Be Good"**



**The
BORDEN
Company**

White Dairy
Products
Division
RALEIGH,
N. C.



RAWLS MOTOR CO. INC
DE SOTO AND PLYMOUTH

BEST PLACE TO BUY
NEW AND USED CARS

DIAL SALES 2-4345
SERVICE 2-4141



OWN
YOUR OWN

HOME

E
L
E
A
N
O
R
S
V
O
O
R
H
E
S615-617
HILLSBORO ST.
PHONE

3-9261

REAL
ESTATEPrompt
EfficientRADIO
SERVICE
DIALP
i
c
k
,
,
,
u
P
2
3
9
5
0
D
e
l
i
v
e
r
yTaylor
Radio &
Electrical
Co.224 E.
Martin St.Sales
and
Service*Schlitz*

The Beer That Made Milwaukee Famous

WAKE WHOLESALE CO.

320 S. Harrington

Tel. 3-1556

DAVID H. MASSEY

PAINTING & PAPERING

• HOME • COMMERCIAL • INDUSTRIAL

221 Ashe Pl.

3-0632

PACE

- James T partsmn NC Equip r Metho-
dist Orphanage
- Jean Mrs clk-typ State Personnel
Dept r2416 Poole rd
- Lily S (wid Wm H) clk State Dept Mtr
Vehicles h783 Hboro apt E2B
- Lucy A (wid Otho L) wkr Pilot Mill
h1628 Green
- Nathon A driver White Trans r Mill-
brook NC
- Otho McG r1628 Green
- Rachel A cash State Finance r205
Ashe av
- Wm B extension service State Coll
r Durham NC
- Wm O (Inez H) pntr Willis M Lee
r320 Summit av
- Pachta Mattie (wid Manfred) r531
New-Bern av
- Pacific Fire Insurance Co The Wm A
Stringfellow mgr 5 W Hargett R1103

PACKARD MOTOR CARS, POWELL-
STEWART MOTOR CO DEALERS, 419
S WILMINGTON, TEL 7214 (See page
23 Buyers' Guide)

- Packer Bettie bmo State Bd Health
r407 N Blount
- Eliz A opr SBT&T r3E Jones
- M Frances opr SBT&T r3E Jones
- Margt D opr SBT&T r3E Jones
- Padgett Chas B extension serv State
Coll r Bostic NC
- Emma L typ Stat Comn for the Blind
r1113 E Trinity av
- John L (Kath L) lab r14 Railroad
- M S driver Greyhound r128 S Mc-
Dowell
- PADGETT MILTON J (SADIE J), SALES-
MAN FAIRES TRAILER CO INC,
r5212 HILLSBORO rd, TEL 2-3838
- Prenis (Virginia S) cook State Hosp
r1009 W Lenoir
- Rex H sta personnel State Coll
r Spindale NC
- Robt G (Lois H) x-ray tech State Bd
Health h121 N Person apt 5
- Ubert D (Sarah F) condn SAL h616
Holden
- Virginia S Mrs atndt State Hosp
r1009 W Lenoir
- Wistar R (Hattie C) h515 Cutler
Pagan Thelma M ofc sec Mexican
Petroleum Corp r810 Glenwood av
- Page see also Page
- Aaron E (Norma L) asst mgr
Economy Oil h121 N Person apt 9
- Aline B Mrs r783 Hboro apt H3B
- Allen mech Caro Rim & Wheel
r Apex NC
- Betty F Mrs tchr Tabernacle Bapt
Ch Nursery Sch h114 Woodburn rd

PAGE

- Dorothy R Mrs waitress Bob Sauls
Barbecue r RD 3
- Dorothy W Mrs typ W H King Drug
r Angier NC
- Edith M emp State Coll r Whiteville
NC
- PAGE ELECTRICAL SERVICE (J L
PAGE), INDUSTRIAL, COMMERCIAL,
RESIDENTIAL, ELECTRICAL CON-
TRACTORS, SERVICE SINCE 1929,
1208 KENT rd, TEL 2-3888 (See page
85 Buyers' Guide)
- Ernest B (Alma K) clk Sou Sch Sup
h129 Woodburn rd
- Grover T (Betty F) asst mgr State
Coll Creamery h114 Woodburn rd
- Harold animal industry State Coll
r State College
- Harriett (wid Fredk) slswn Grolier
Society h965a St Mary's
- J L (Page Electrical Serv) r1208
Kent rd
- James emp SH&PWC r409 Oberlin rd
- James lab r745 S Blount
- Jesse M jr (Peggy E; Page & Smith
Archts) r2906 Glenwood av
- Jesse M Rev (Sula E) h410 Kinsey
- John A (Tessie B) mach opr Armco
Drainage & Mtl Products h304 E
Hargett
- John J (Vara L; State House Restr)
h725 N Kimbrough
- Lawrence H agronomy emp State
Coll r1103 Parker
- LeRoy H military dept State Coll
r State College
- Leslie O (RUBY H) farm supt State
Hosp r do
- Leta V tchr PS r410 Kinsey
- Lillian (wid Ronnie) maid h1 Nash ter
- Lottie hlpr Baxley's Grill r Cary NC
- Lucille W Mrs bmo Farm Bur Mut
Auto Ins r307 Pace
- Lula E Mrs slswn Hobby Sup h613
S Salisbury
- M Louise r620 W Jones
- Mable r712 Rosemont av
- Mary A h620 W Jones
- Mary L bkpr Raleigh Ofc Sup r121
Halifax
- Millard E (Margt) loader Raleigh
Linen Serv h10 Daisy
- N Eliz clk State Bd Educ r Wake
Forest NC
- Norma L Mrs waitress Valentine's
Restr h121 N Person apt 9
- Pearl McL Mrs bacteriologist State
Bd Health h1316 Dixie Trail
- Preston D (Pearl McL) eng CP&L
h1316 Dixie Trail
- Rachel B Mrs emp State Emp Securi-
ty Comn h209 Pecan rd
- Randall (Daphne) photog Evans
Studio h2713 Newbold
- RUBY H Mrs seamstress State Hosp
r do
- Ruth I (wid Benj F) sec-treas W H
King Drug and King Photo Sup
h1049 Nichols dr
- Saml (Stella M) lab h227 E Lenoir
- Shirley G Mrs clk Heilig-Levine h3
Dixie av

O. C. PENNINGTON Sole Owners JAS. W. SMITH

Pennington-Smith Funeral Home

(Formerly Yelverton's Funeral Home)

104 S. DAWSON ST.

PHONE 7743

FERGUSON'S HARDWARE

HARDWARE AND STAG PAINTS

2904 HILLSBORO

PHONE 2-4877 and 2-3030

PAGE

- & Smith Architects (Jesse M Page jr Owen F Smith) 122 S Harrington
- T E r County Home
- Tressie Mrs chkr Snow White Lndry r304 E Hargett
- Trulah ofc sec NC Hwy & Public Wkr Comn r124 E Edenton
- Victoria (wid Ernest) h712 Rosemont av
- Virginia C studt r129 Woodburn rd
- W W electn Thompson Lunch r Blue Ridge blvd
- Willard D (Kathleen) v-pres in chge sls promotion & engineering NC Equip r RD 1
- Wm r220½ E Martin
- Wm (Lennie J) lab h702½ S West
- Wm M stock clk Village Pharmacy r Angier NC
- Wm O (Sallie W) sls supvr Am Cyanamide h1304 Dixie Trail
- Winston L (Jeanette M) slsmn Armco Drainage & Mtl Products h634 Smedes pl
- Paget Edwin H (Veronica K) prof State Coll h2733 Everett av
- Julia W (wid Every M) r2733 Everett av
- Pagon Thelma ofc sec Mexican Petroleum r810 Glenwood av
- PAHL WM A (ROXANNA G), PRES WM A PAHL CO INC, h2547 WAKE dr, TEL 2-0425
- PAHL WM A CO INC, WM A PAHL PRES, RALPH L BYRD MGR, PAINTING, PAPERING and WATER-PROOFING CONTRACTORS, 2547 WAKE dr, TEL 2-0425 (See page 150 Buyers' Guide)
- Paige see also Page
- John A (Allie) jan Raleigh Bldg & Loan h1306 E Edenton
- Lucy J elev opr County Court House r301 Battle
- Vivian B Mrs statistician State Coll r State College
- Painter Doris clk-typ State Dept Mtr Vehicles r Wendell NC
- James T slsmn Coca-Cola r RD 5
- M Cath teller First Citizens Bank & Trust r Wendell NC
- Virginia emp State Emp Security Comn r Wendell NC
- Pair Herbert W (Rachel) bmo CP&L r Knightdale NC
- Rachel B Mrs extension serv State Coll r Knightdale NC
- Ruben domitories State Coll r Clayton NC
- Paisley Mamie E Mrs dormitory hostess Shaw Univ r do
- Pait see also Pate
- Lillian R ofc sec State Coll r783 Hboro apt J2B
- Margt B Mrs telephone exchange State Coll h715 N Kimbrough
- Neil J jr (Margt B) aud NC Natl Guard h715 N Kimbrough
- Paitin Annie coliseum emp State Coll r212 Smithfield
- Pakula Auther opr Capitol Theatre r713 E Franklin

MATTHEWS SHADE COMPANY

MANUFACTURERS
Venetian Blinds, Draperies, Shades,
Awnings

All Products Nationally Advertised
Dial 3-5503

3815 Hillsboro St. opp Meredith College

PAKULA

- Bertha M Mrs (Pakula's Delicatessen) h713 E Franklin
- Melvin (Bertha M) acct Pakula's Delicatessen h713 E Franklin
- Pakula's Delicatessen (Mrs Bertha M Pakula) 102 Glenwood av
- Palavkos Pete waitress Peoples Cafe r McDowell
- *Palazuelos Adolfo studt h112 Cox av apt 4
- Palma Frank P jr (Vera B; Palma's Beauty Salon) h1800 Fairview rd
- Oscar J textile research State Coll r302 Owen dormitory
- Palma's Beauty Salon (Frank P Palma jr) 621 Hboro
- Palmer Arth L (Dudley McL) treas Carolina Buick Co r Wake Forest rd
- Arth R animal industry State Coll r3401 Hillsboro
- Chas H (Ruth) h715 Virginia av
- David R (Adelaide P) aud State Dept Rev h2510 Vanderbilt av
- Donnell driver Edwards Whol r Garner NC
- Dorothy r1907 Glenwood av
- Dudley McL Mrs ofc sec Durham Life Ins r Wake Forest rd
- Eddie L Mrs maid Professional bldg r724 S Dawson
- Etta H Mrs emp State Coll r16A Verville
- Forrest C (Lois M) libr State Coll h621 Daniels
- Gus (De Lette K) eng J A Maxwell h2710 Mayview rd
- Lane M emp Publications Dept State Coll r Morrisville NC
- Lillie M Mrs clk Arnold's Drug Store h3401 Hboro
- Marshall F (Attie N) filter opr city r109 N Boylan av
- Oren A (Lillie M) CP&L h3401 Hboro
- Ronald B (Helen B) supvr Caro Coach h607 Holden
- Ruth Mrs nurse Dr Frank P Powers h715 Virginia av
- Warren G (Etta F) tech Am Mach & Fdry r Verville NC State Coll
- Wm lab h611 Hay la
- Willie J emp H Steinmetz Florist r1212½ New Bern av
- Palmetto Sandwich Shop (Steve Loomis) restr 204 S Shury
- Pan Chi-hson emp Research Dept Textile Sch State Coll
- Panell Bess M Mrs ofc mgr Henry R Panell h2508 Fairview rd apt A3
- Henry R (Bess M; Henry R Panell Co) h2508 Fairview dr apt A3

CHEROKEE BRICK CO.

Manufacturers and Distributors

703 THE COMMERCIAL BLDG.

PHONE 6324

BAGWELL & BAGWELL

WALTER L. BAGWELL
and
LARRY E. BAGWELL

ALL FORMS
OF
Insurance

300
S. SALISBURY

DIAL
6667

WILSON UZZLE INC.



Cadillac
Oldsmobile
and
Quality
Used
Cars

Sales and
Service

421
Fayetteville
St.

DIAL
2-4474

HIGHWAY & INDUSTRIAL EQUIPMENT CO.

Engine Parts
In Stock

Gasoline
and
Diesel

Truck!
Tractor!
Road
Machinery

5213
HILLSBORO RD.
BEYOND
FAIRGROUNDS

PHONES

3-1064

2-3956

Marion B. Medlin
REAL ESTATE and INSURANCE

Tels. 3-5707 and 3-5708

3919 Western Blvd.

Allison-Leinster, Inc.

Life—Fire—Bonds—Casualty—Automobile
RALEIGH B. & L. BLDG.

Dial 2-1632
for
INSURANCE

Raleigh Tractor & Truck Company



Your Dial
5871
Dealer Parts 3-2548

GARNER ROAD AT CITY LIMITS

PANELL

- Henry R Co (Henry R Panell) food brokers 331 Fville R1413
- Panton James H (Margt C) USA h1713 Oberlin rd
- Mary J acctg clk State Treas h427 N Blount apt 3
- Pappas John G (Sallie A) studt h509 Wayne dr
- Sallie A Mrs ofc sec Nash-Steele-Warren h509 Wayne dr
- Pappendick Verdi Mrs clk State Dept Rev r202 Capitol Apartments
- Wm E studt r2514 Clark av
- Par-Golf Driving Range Inc Harold O Long pres Alf J Fletcher v-pres-treas Franklin T Dupree jr sec ofc 15 W Hargett R607
- Paradise Jean S Mrs recpt Dun & Bradstreet r1857 W Smallwood dr
- Paramore Rex A (Margt H) pharm Five Points Pharm h1425 Rhamkatter rd
- Pardue see also Perdue
- Iris K Mrs v-pres-sec-treas Pardue Mtr h1301 Canterbury rd
- J Roy (Iris K) pres Pardue Mtr h1301 Canterbury rd
- James E emp State Coll r12D West-haven
- PARDUE MOTOR CO INC, J ROY PARDUE PRES, IRIS K PARDUE V-PRES-SEC-TREAS, AUTOMOBILE ACCESSORIES, GENERAL REPAIRING, COMPLETE AUTO SERVICE, 500 W MORGAN cor WEST, TEL 5937 (See page 12 Buyers' Guide)**
- Sherman studt r112 Cox av apt 5 Parham Bertha maid r306 Idlewild av
- Bertha A Mrs smstrs Smith's Drapery Shop r Morrisville NC
- Clarence A (Edna L) formn Jesse T Lawery jr h1628 Lorraine rd
- Dorothy r121 N Bolunt
- Frank C firmn Brooks Recreation Center h419 N Baylor av
- Geo H (Mittie L) dist mgr Equitable Life Assurance Society h3026 Churchill rd
- Jim clk r406 Polk
- Orie A hlpr Tippett & Marr r306 Idlewild av
- Sarah T (wid Johnnie) r114 Hill
- Scott (Nannie S) h1315 Holman
- Paris see also Parrish
- Chas P (Truvene A) USMC h4 Ferndell la apt 2
- Isaac H (Lucy W) clk Caro Coal & Oil h113 N Dawson
- Margt H Mrs exec sec Family Service Society & Travelers Aid Society h915 Gardner

PARIS

- Neal I (Margeret H) bulldozer opr Biggs Bros h915 Gardner
- Neal L emp plant pathology dept State Coll r915 Gardner
- Truvene A Mrs waitress Rainbow Grill h4 Ferndell la apt 2
- Parish see also Parrish
- Bernice waitress Dunn's Ice Cream r111 Seawell av
- Hal L (Josephine H) h1614 Iredell dr
- Irene W Mrs clk US Selective Serv Sys h1325 Chester rd
- Mary E sten US Dept of Agrl r1614 Iredell dr
- Nellie Mrs emp State Emp Security Comm r Six Forks rd
- Raymond W tech Crenshaw Nelson r5 E Edenton
- Seth A jr (Eloise) radio tech Stephen-son Music Co h305 Bickett blvd
- W Oscar (Ida M) h420 W Peace Park Albert P (Margt McD) circulation mgr Raleigh Times h1615 Amberside dr
- Ben F (Charlotte M) managing editor Raleigh Times h2005 White Oak rd
- Chas B studt r1326 Rand dr
- Edward N (Ruby W) h433 Halifax
- Effie B (wid Chas B) h125 Hawthorne rd
- Frances M typ Farm Bur Mut Auto Ins r1405 Hboro
- G Dorothy psychologist State Bd Pub Welfare r112 Montgomery
- Hubert V emp State Coll r3120 Darien dr
- John A (Lily P) pres Times Publ and editor & publ Raleigh Times h2051 White Oak rd
- John A jr (Julia A) business mgr Raleigh Times h1805 McDonald la
- Lawrence T (Marjorie R) clk SBT&T r420 Harding
- Margt E coliseum State Coll r1405 Hillsboro
- Marjorie R Mrs clk SAL r420 Harding
- Plaza Grill (Aaron D Capps) restr 129 W Martin
- Richd B animal industry State Coll r3120 Darier dr
- Ruth E extension serv State Coll r Danbury NC
- Thos N (Frances W) chief drftsmn State Hwy Comm h1405 Hboro
- Parker Ada J Mrs waitress Bohemia Restr h304 Colleton rd
- Agnes cash Ambassador Theatre
- Agnes prsr Dixie Dry Clns & Lndry r312 Fowle
- Alex M (Gertrude H; Parker's Cafeteria) h2304 Hales rd
- Allen A atndt Wrenn Shell Serv
- Alton B (Phoebe H) mech NC Equip r Apex NC
- Ann V Mrs home demonstration agt State College r718 Nash dr
- Anne Mrs slswn Walgreens r117 S Boylan av
- Annie E ofc sec Caro Coach r209 Duncan
- Archie L (Minnie J) lab City Water Wkr h1311 Walnut

J. F. WILLIS SHEET METAL WORKS

HEATING - ROOFING - WINTER CONDITIONING

Peace at Halifax

Phone 6921 and 4-2800

AMBULANCE — DIAL 3-8678

MITCHELL FUNERAL HOME INC.

HARLOWE W. MIMS, Pres.—Mgr.

PARKER

- Arth B (Dorothy M) trucker 1535 N Blount h do
- B Moore (Charlotte T) mgr Mutual Auto & Fire Ins Agcy h1902 Alexander rd
- Bernard v-pres The Gateway r Norfolk Va
- Benj (Emma Y) lab Wake Farmers Co-op h745 Blount
- Benj G jr (Margt L) city police h180 Ridley
- Bertie A jr NCCIA State Coll r26E Westhaven
- Beulah B Mrs slswn Grants h716 W Hargett
- Beulah S Mrs clk S&W Cafeteria h2116 Ann
- Billy R atndt State Hosp r702 Glenwood av
- Bobbie B Mrs bkpr Wachovia Bk & Tr r125 Brooks av
- Brantley S trucker 1533 N Blount h do
- Brentis J jr (Agnes K) porter Boylan-Pearce h7 Dare ter
- Bros & Co (Mrs Mae D; Wm M and L M Parker jr) cotton brokers S Wilmington near Bragg
- Carol clk Wachovia Bk & Tr r107½ Oberlin rd apt 3
- Chas F (Eleanor B) driver Greyhound h301 Dennis av
- Chas J jr (Ann V) state adv dir State Dept Cons & Development h718 Nash dr
- Charlie (Estelle) lab h1411 Pender
- Charlotte T Mrs ofc sec State Supreme Ct h1902 Alexander rd
- Chester A (Margt M) drftsman G Milton Small h514 Wayne dr
- Christine B Mrs clk State Dept Rev h2809 O'Berry
- Clarence W (Sarah R) wldr Alexander Welding & Mfg h1802 Bennett av
- Cleo lab r215 Bledsoe av
- Cleveland (Fronnie) lab Raymond B Stokes h2 McMakin
- Cora E (wid Wm W) h306 Chamberlain
- Cornelia W Mrs tchr Wiley Sch h2508 Fairview rd apt L2
- Daisy D Indry State College r3614 Western blvd
- Della A Mrs clk Serve Self Food Mkt h112 Faircloth
- Della M (wid Clarence) nurse 515 E Cabarrus
- Donald C (Cath S) driver Brantley S Parker r1535 N Blount
- Dorothy M Mrs instr Stephenson Music Co h130 Cox av apt D
- E H bkpr A G Boone Co
- Earl D (Beulah B) prnr Raleigh Times h716 W Hargett
- Earl R (Beulah S) engr Stearns Engraving h2116 Ann
- Edna T Mrs clk Ivey-Taylor h219 Forest rd
- Edw E (Gladys G) sls rep R J Reynolds Tob h2801 Ashland
- Effie L Mrs supt of nurses State Hosp h435 Cutler
- Eliz home demonstration agt State College r Williamston NC

LONG ELECTRIC CO.
ELECTRICAL CONTRACTORS
All Types Electrical Wiring
205 Bickett Blvd. Tel. 3-9311

PARKER

- Elmor prsr Carolina Clns r515 E Cabarrus
- Elmon B (Lola B) carp h601 W Cabarrus
- Elsie L Director of Child Welfare State Bd Pub Welfare h116½ Horne
- Elsie S (wid James W) r2702 Hboro
- Elton Co personnel mgr Farm Bur Mut Auto Ins h631 Daniels apt D
- Emma (wid John C) h209 Duncan
- Emma N Mrs clk State Merrit Sys Council h2412 Van Dyke av
- Ernestine dishwasher Blue Tower Restr hH15 Washn Ter Apts
- Estelle Mrs emp Raleigh Linen Sup h1411 Pender
- Estene W cook State Hosp r do
- Esther maid St Augustine's College r515 E Cabarrus
- Etta M maid r810 E Martin
- Eug F (Mabel B) rep Investors Diversified Serv and tchr St Marys Sch & Jr College h208 S King Charles rd
- Evonne N tchr Washn Sch r825 Colton pl
- Fannie R Mrs slswn Hudson-Belk h315 W Edenton
- Florence C Mrs clk NC Fire Ins Rating Bur r604 Harp
- Florence M Mrs h114 Plainview av
- Floyd rep State Dept of Lab r Oxford NC
- Frank r County Home
- Fred exam State Ins Dep r Rocky Mount NC
- Geneva maid r209 Hoke
- Geo (Polly S) USA hE17 Washn Ter Apts
- Geo E (Dorothy M) studt h130 Cox av apt D
- Geo R (Bobbie B) agronomy dept State Coll r125 Brooks av
- Geo W gro 722 Manly h do
- Gertrude L Mrs wvr Pilot Mills h715 N Sbury
- Gladys P Mrs nurse State Coll Infirmary h1600 Brooks av
- Grace E food service wkr State Hosp r do
- Grace H opr SBT&T r114 Plainview av
- Gussie L Mrs r1606 Montrose
- Harold D animal industry State Coll r Cary NC
- Harold D (Lucille) prsmn News & Observer r Prison Farm rd
- Hazel S home demonstration agt State Coll r Tarboro NC
- Helen H Mrs sten State Dept Pub Instn h2244 The Circle
- Herman L (Louise) supvr Pine State Crmry h120 Plainview av

**WRIGHT
CONSTRUCTION
CO.**

**GENERAL
CONTRACTING
RENTALS**

**600
Lawyers
Bldg.**

DIAL 3-6796

**KAISER
SERVICE
FRAZER**

**ROBERT
VERNON
INC.**

Home of the
"HENRY J"

**SALES
SERVICE
PARTS
GENERAL
REPAIRING**

112 W. DAVIE

TEL.

3-6481

JOHNSON LUMBER CO.

ROUGH AND DRESSED LUMBER — RETAIL AND WHOLESALE

GARNER, N. C.

P. O. BOX 244

TEL. 29-3801

MG AND JAUGAR

Sales & Service

 Repair on any car
 24-Hour Service
 3 Wreckers

 "HAVE
 A
 COKE"

 "COKE"
 MEANS

 The
 Capital

 Bottling
 Co.
 Phone
 4-2551

**OWN
 YOUR OWN
 HOME**

 1201 HILLSBORO
 TEL. 3-9762

**ASSOCIATED
 REALTY
 and
 SALES CO.**
PARKER

- Henry N (Mary A) chf of records
PO h1214 Mordécal dr
 - Honore M clk State College r1600
Brooks av
 - House The (Mrs Margt F Parker)
tourists 119 E Edenton
 - hunt r400 Fville
 - I D instr St Augustine's College r515
S Tarboro
 - I Lee jr (Cornelia W) slsmn WNAO
h2508 Fairview rd apt 22
 - Isaiah (Mary) lab h806 Oberlin rd
 - J Edw NCCIA State Coll r Pollocks-
ville NC
 - J Roland (Della A; Serve Self Food
Mkt) h112 Faircloth
 - J Yates (Josephine P) v pres Walker
Martin Inc h2312 Oxford rd
 - James M USAF r119 E Edenton
 - James S (Christine B) instr State
Coll h2809 O'Berry
 - James W jr psychology dept State
College r State College
 - Jean slsmn Roses 5&10¢ Store
r Vet Villa
 - Jerre H studt r2502 Glenwood av
Extn
 - Jewell studt r17 Enterprise
 - John (Charlotte R) lab h606 Wynne
 - John D mech Harmon Mtr r Clayton
NC
 - John E (June C) tchr Wake Forest
Coll h1112 Norris
 - John M III geology dept State Coll
r3113 Darien dr
 - John T (Mildred C) slsmn Carolina
Mtr Club h2508 Fairview rd apt
M5
 - Johnnie C (Mary M) insp SH&PWC
h914 N Blount
 - Josephine Mrs ofc sec Raleigh Auto
Sup h121 S Boylan av
 - Julian O (Emma N) electn SAL
h2412 Van Dyke av
 - Junius M (Mary W) layout Peden
Steel r Garner NC
 - Kathleen M Mrs bkpr Rainbow Flo-
rist h716 Nash dr
- PARKER LEE (JANIE P), LIFE INSUR-
 ANCE AGENT and BROKER, REPRE-
 SENTING MUTUAL BENEFIT LIFE
 INSURANCE CO of NEWARK, N J,
 705 COMMERCIAL BLDG 14 E
 MARTIN, TEL 2-0657, h2525
 GLENWOOD av, TEL 9816**
- Leon C (Ada J) farmer h304 Colleton
rd
 - Linton hlpr Bell Bakeries r1449
Sawyer rd
 - Linus M jr (Helen H; Parker Bros &
Co; Parker's Bonded Whse) h2244
The Circle

PARKER

- Linville B (Eliz B) dep state treas
h507 N East
- Louise Mrs supvr h109 Duncan
- Lucille P Mrs supvr Meth Orphanage
h516 N East
- Lucretia G Mrs nurse Rex Hosp
h1814 Sunset dr
- Lula E supt PO State College Sta
h2702 Hillsboro
- Lyman A (Gertrude L) stereotyper
News & Observer h715 N Salisbury
- Lyman Y (Daisy D) supt experimental
sta State College h3614 Western
blvd
- Mae D (wid Linus M; Parker Bros &
Co; Parker's Bonded Whse) h820
Cowper dr
- Margt B (wid Walter A) h1201 Wake
Forrest rd
- Margt E Mrs clk CP&L h405 Morris-
son av
- Margt F (wid B Moore; Parker
House The) h119 E Edenton
- Mary Mrs maid Mary Eliz Hosp
r Apex NC
- Mary A Mrs (The Remnant Shop)
h1214 Mordecai dr
- Mary B (wid Geo B) h1703 St Mary's
r State College
- Mary E Mrs emp State College
r State College
- Mattie Mrs prsr Honeycutt Clns
hB9 Washn Ter
- Mattie J Mrs h203 Dixie Trail
- May T (Louise) mech City Fire Dept
h109 Duncan
- Mildred Mrs nurse St Agnes Hosp
r Tarboro NC
- Mildred C Mrs serv asst SBT&T
h2508 Fairview rd apt M5
- Myrtle B (wid A B) nurse 11 Enter-
prise h do
- Nell D (wid Z V) r2105 Cowper dr
- Norwood I studt r1600 Brooks av
- Pauline H Mrs tchr h504 Coleman
- Perry (Christine M) lab City h1302
S Person
- R Hunt Hon assoc Justice State
Supreme C r Sir Walter Hotel
- R Jerry studt r1710 Hboro
- Richd M (Lucretia G) tchr Hugh
Morson Sch h1814 Sunset dr
- Robt C electn r3 E Jones
- Robt V (Alma) USA h1100 Grace
- Roberta J agt Geo Washington Life
Ins
- Rose Mrs maid h413½ Watson
- Roy G (Ruby P) plbr Ins bldg h2616
St Mary's
- Roy L (Grace) bus opr Caro Coach
r114 Plainview av
- Ruth a Mrs r1124 N Wilmington
- Sadie E clk PO r2702 Hillsboro
- Saml D formn Yates Auto Serv
r RD 5
- Sarah N clk St Agnes Hosp h718
Oakwood av
- Sarah R Mrs opr SBT&T h1802
Bennett av
- Secunda C sociology dept State Coll
r1600 Brooks av
- Shirley T tchr County sch r1818
Glenwood av

CAPITAL ICE & COAL CO., Inc.
COAL
**FUEL OIL
 DIAL 5589**
ICE

CAROLINA REALTY CO.

A COMPLETE REAL ESTATE SERVICE

SALES — INSURANCE — MORTGAGE LOANS

308 Security Bank Bldg.

Dial 2-1846

PARKER

- Simon N (Kathleen M; Rainbow Florist) h716 Nash dr
- & Sink (W Carey Parker Henry H Sink) 1wyr 320 S Salisbury R511
- T Frank (Frances P) State Dep Agrl h218 N East
- Thos driver Yellow Cab r315 E Jones
- Thos D (Shirley T) adjuster USFG r1818 Glenwood av
- Thos J (Mary G) acct Frank Chapman & Co h2612 Hazelwood dr
- Transportation Co (Wm D Parker) 415 E Martin
- Vallie M ofc sec Carl E Gaddy jr and Notary r2702 Hillsboro
- Vernon slsmn CC Mtr r Smithfield NC
- Viola T Mrs nurse St Agnes Hosp r323 Pugh
- Virgie L clk-sten NC Military Dist r203 Dixie Trail
- Virginia Mrs opr Raleigh Beauty Parlor r540 N Blount
- W Carey (Evelyn P; Parker & Sink) h2721 Gloucester rd
- W Gale (Margt E) assoc Mordecai & Mills h405 Morrison av
- W Ray (Effie L) electn Ins bldg h435 Cutler
- W Rea (Rebecca H) counselor State Dept Pub Instn h783 Hboro apt K1B
- Walter H emp power plant State Coll r412 Oakwood av
- Warren T studt r306 Chamberlain
- Willard M (Lucille P) asst city and county Bur of Investigation h516 N East
- Wm A (Mary A) exec sec NC Oil Jobbers Assn h1522 Jarvis
- Wm B jr (Matilda M) h401 Chamberlain
- Wm D (Charlotte B; Parker Trans) pres Caro Auto Parts, Central Whse and Modern Oil h302 Hawthorne rd
- Wm L Rev (Jean S) pastor United Ch h1326 Dixie Trail
- Wm M (Linda E; Parker Bros & Co; Parker's Bonded Whse) h304 Oakwood av apt 5
- Wm M (Mary R) partsmn Yates Auto Serv h227 W Edenton apt 3
- Wm P (Estene W) food serv chkr State Hosp r do
- Wm W lab Mac's Prod r617 E Cabarrus
- Willie J busmn Ballentine's Restr Parker's Bonded Whse (Mrs Mae D; Wm M and Linus M Parker jr) ofc cotton S Wilmington near Bragg whse 101 E Lenoir
- Cafeteria (Alex M Parker) bsmt 1-17 S Wilmington
- Parkerson Emma H (wid Chas C) h2700 Vanderbilt av
- Lyman E (Ruth D) sls mgr Sinclair Refining h300 Furches
- Ruth D Mrs ofc sec S H & P W C h300 Furches
- Parke Walter W (Martha C) driver Dr Pepper Btlg Co h938 Peace Ter
- Parkin Geo T (Olive C) civ eng SH&PWC h318 Shepherd

Associated Realty & Sales Co.**ANTIQUES**

DEALER

1201 Hillsboro

Tel. 3-9762

PARKIN

- Harry C studt r318 Shepherd
- Parks Archie L (Minnie) lab city r1311 Walnut
- Eliz G (wid Jefferson B) r2521 Country Club dr
- Ettye D (wid McMicgah) r1051 Nichols dr
- Evageline Mrs clk Co-Ed Cln r826 E Martin
- Fannie (wid Wm) r614½ E Davis
- Geraldine waitress Hamlin's Sundry Shop r1506 E Lane
- Gracie R (wid Gabe) maid Ins bldg h1110 E Morgan
- Manice A (wid Henry) nurse St Agnes Hosp r1110 E Morgan
- Nora L (wid John) r1807 Bickett blvd
- W Elemon (Jennie S) jan SAL h611 S East
- Wm appraiser Cameron Mortgage Co h1051 Nichols dr
- Wm R dean of engineering State Coll r2006 Smallwood dr
- Parkview The apts 206 E Jones
- Parlier Florine B diesel engineering dept State Coll r34F Vetville
- James C forestry State College r34F Vetville
- Parnag John Research eng State College r21 Enterprise
- Parnell Eug atndt Geo J Dowell r232 W Hargett
- Geo M carp r2621 US Hwy 15 South
- John E roofer G C Strickland & Sons r Cary NC
- Larry M slswn Hotel Carolina h232 W Hargett apt 5A
- Leslie (Melissa I) ofc mgr Atlantic Tob h1924 Hawkins
- Paroli Robt coliseum State Coll r do
- Parris see also Paris
- R C mech Caro Buick r Garner NC
- Roland B forestry State College r do
- Waymon r28 Lee
- Parrish see also Parish
- Andrew C pres Wake Consumers Mut Assn-r Method NC
- Andrew C jr (Co-Ed Cln) r320 E Cabarrus
- Archie clk Clyde Cooper's Barbecue r6 Seaboard av
- Arlene R Mrs atndt State Hosp r610 Boylan dr
- Arlie E (Vina A) poultry dept State Coll h320 W Morgan
- B Earl driver Austin Fruit & Prod r525 E Martin
- Benj F (Frances A; Parrish Body Wks) h606 Harding
- Berlon H (Hattie B) hauling 527 E Martin h do

AMBULANCE
SERVICE**BROWN'S FUNERAL HOME, Inc.**

"Service Since 1836"

R. W. WYNNE, JR., Manager

Dial 8839

Nash
AUTO SALES
AND SERVICE**Atkins Motors, Inc.**

BLOUNT AND MORGAN STS.

Phones 2-4631 and 2-4632

HART

ELECTRICAL
&
HEATING
SERVICE INC.



GENERAL
WIRING
and
REPAIR WORK

OIL BURNER
INSTALLATION
and
SERVICE

HEATING
CONTROL
SPECIALISTS

510
St. Mary's St.

PHONE

2-4905



**Thompson
Electrical
Co., Inc.**

**Contractors
Wiring
Fxtures**

●
SINCE
1907

●
315
N. DAWSON
STREET

DIAL
2-2436

**MERRIMAN MOTORS, Inc.**

DISTRIBUTORS — SALES AND SERVICE

116-128 E. Morgan

Tel. 8842

Wm. C. Vick

GENERAL CONTRACTOR

3114 Hillsboro

Phone 2-0780

PARRISH

- Betty J clk Montgy Ward r218 Elm apt 3
- Body Wkrs (Benj F Parrish) auto reprs 607 Cumberland
- C Glenwood (Emma M) hlpr Elec Equip h2530 Newbold
- Chas H (Audrey S) formn Sinclair Refining h416 Chamberlain
- Chas H (Virginia) laundry washmn State Hosp r Clayton NC
- Chellie M clk State Coll r Smithfield NC
- Christine soda clk Five Points Pharm r618 E Whitaker Mill rd
- Clara M r939 N Blount
- Clarence E eng Am Mach & Fdry h115 Harrison av
- Cleveland G repr Super Serv Garage r Clayton NC
- Clifton F poultry dept State Coll r526 Powell dr
- Clyde H (Viola L) installer SBT&T h2712 Knowles
- Clyde W (Kathleen T) pntr h537 E Martin
- D G swtchmn SAL r Durham NC
- David hlpr Royal Bk r946 Peace Ter
- David wtchmn Farm Bur Mut Auto Ins h2701 Crest av
- David E groundmn CP&L r529 New Bern av
- David W mech Cline Paving r314 Bickett blvd
- Della maid h514 W South
- Dorothy S demonstration agt State Coll r do
- Edw M (Priscilla M) tile str R L Dresser h117 S Haywood
- Emma L Mrs Indry wkr State Coll h708 Sasser
- Eugenia P (wid Robt L) r528 N East
- Faye clk Wachovia Bk & Tr r903 W South
- Fitzhugh driver Cline Paving r RD 2
- Flora C Mrs waitress State House Restr h20 Seaboard av
- Frances A Mrs ofc sec Killo Exterminating h606 Harding
- Fred T (Violet M) grinder Pilot Mills h1132 Harp
- Geo L jr clk NC Equip r Angier NC
- Grace Mrs shipping clk Boylan Pearce r Smithfield NC
- Grocery & Market (M Beckwith Parrish) 315 Blake
- Hattie B Mrs clk SAL Newstand h527 E Martin
- Henry (Cleo) lab h1006 E Jones
- Henry B (Bernice P) emp State Hwy Comn h111½ Seawell av

PARRISH

- Herman H meat ctr Colonial Stores r RD 3
- Horace W (Kath J) carrier PO h800 Sassar
- Howard G driver Cline Paving r RD 2
- Hubert T (Mamie) lab h320 S Haywood
- Hunter S pntr Wm A Pahl r Durham N C
- J E electn Hayes Barton Appl & Hdw
- J Floyd (Mary E) slsmn Raleigh Lnen Serv h122 E Whitaker Mill rd
- James clk Red & White Gro r824½ Fville
- James T (Annie M) fixer Pilot Mills h1130 N Wilmington
- Jayne H Mrs emp studt personnel State Coll r1957 Clark av
- Jessie E clk Durham Life Ins r201 Hillsboro st apt 9
- Johnny C (Pauline M) slsmn Coca Cola h525 E Martin
- Joseph A dairy wkr State Hosp r do
- Josephus (Sara E) clk Piggly Wiggly Stores h817 N Bloodworth
- Joyce clk-typ State Dept Mtr Vehicles r Angier NC
- Joyce D clk Garland C Norris Co r Dunn NC
- Kathleen T Mrs opr Virginia Dare Beauty Shop h537 E Martin
- Kenny L (Bessie M) h939 N Blount
- Leon I (Emma L) mtcemn State Coll h708 Sasser
- Leonard A (Nettie T) bodymn Sir Walter Chevrolet r537 E Martin
- Louise H (wid C K) h946 Peace Ter
- M Beckwith (Minnie V; Parrish Gro & Mkt) fur dlr 119 W Sbury h do
- Magdalene L emp State Cap Life Ins r RD 3
- Mander L (wid Walter) nurse 110 E Whitaker Mill rd h do
- Margt P Mrs sten State Bd of Health h1202 Wake Forest rd
- Margt P Mrs sten-clk State Ins Dept h206 Knowles
- Mary E Mrs clk State Dept Mtr Vehicles h122 E Whitaker Mill rd
- Mary O r209 Bertie dr
- Maynard r1510 Hboro apt 1
- Mildred L tchr Myrtle Underwood Sch r839 Bryan
- Nellie A sten State Dept Agrl r839 Bryan
- Norman B slsmn Coca Cola r Clayton NC
- Peggy G Mrs bkpr Epes Fitzgerald Paper r526 Powell dr
- Rachel Mrs tech Rex Hosp h1510 Hillsboro apt 1
- Rayfield hlpr Bolton Htg & Air Conditioning
- Robt G (Betsy B) USMC h1033 Nichols dr
- Ruffin E garage supt Coca Cola r Clayton NC
- Selvin V (Rachel) emp Burlington Mills h1510 Hboro apt 1
- Thos E coliseum State Coll r1957 Clark av
- Viola L Mrs ofc sec h2712 Knowles

ESTABLISHED 1867

ALFRED WILLIAMS & CO.

119 FAYETTEVILLE and 120 S. WILMINGTON

DIAL 7767-7768

Publishers—Booksellers—Office Outfitters—Engravers



WE HAVE A HOME FOR YOU

Stanton

AGENCY

207-09 ODDFELLOWS BLDG.

DIAL 5719

PARRISH

- Virginia C pharmaceutical asst
State Hosp r Clayton NC
- Walter T (Flora C) emp State Coll
h19 Seaboard av
- Watson J lab Wrights Construction
r411 N Bloodworth
- Wm B (Lucy B) cash Cooper's Bar-
becue h6 Seaboard av
- Wm E driver Cline Paving r Zebulon
NC
- Wm K (Margt P) acct Williams & Urqu-
hart h1202 Wake Forest rd
- Wm O (Margt P) agt Homes Beneficial
Life Ins h206 Wake Forest rd
- Parrott Arth L (Lucille F) carp Carnell
Constn h503 Oakwood av
- David studt r2512 Clark av
- Frank D studt r2512 Clark av
- Geo (Sandra B) drftsmn SH&PWC
h1027½ Vance
- Harold R (Edith M) dispr NS Ry
h3106 Douglas
- Harvey M (Oaksia B) driver Airline
Cab h427 W Peace
- Harvey M lab Grissom's Yard Serv
r Morrisville NC
- Hattie S h2203 St Mary's
- John A (Hettie) phys Rex Hosp r do
- Josephine H Mrs atndt State Hosp
r do
- Maude A (wid Roland M) r1922
New Bern av
- Saml O (Josephine) atndt State Hosp
r do
- Sandra B Mrs clk State Dept Rev
h1027½ Vance
- Parsegyan Berc I emp mathematics
dept State Coll r do
- Parson Gail P (wid Frank H) r3336
White Oak rd
- Parsons Annie M Mrs maid State Coll
h507 Patterson la
- Eliz H clk City Tax Collr r220
Hillsboro
- Frank (Annie M) USA h507 Patterson
la
- John C agronomy dept State Coll
- PARSONS L RICHARD JR (EDNA H),
SEC BYNUM PRINTING CO, r2011
SULGRAVE rd, TEL 3-8568
- Partin Alease B Mrs smstrs Wake
Mfg h2232 Sheffield rd
- Alf ydmn h618 S West
- Alf B (Doris S) emp State Capitol
Life Ins h2205 Alexander rd
- Alton C doormn Wake Theatre r110
W Lenoir
- Arlie R Mrs clk State Dept Mtr
Vehicles r RD 3
- Bros Service Sta (Burke F and Early
M) 112 W South
- Burke F (Eloise; Partin Bros Serv
Sta) r4104 Reavis rd
- David L (Allene P) carp h602 Caro-
lina Pines av
- Doris S Mrs ofc sec Gordon Red-
dick CPA h2205 Alexander rd
- Early M (Josephine; Partin Bros
Serv Sta) r Poplar
- Eloise Mrs tchr Tabernacle Bapt
Ch Nursery Sch r4104 Reavis rd
- Evelyn G Mrs ofc sec State Farm
Mutual Auto Ins r2C Vet Ville

UNITED

Terrazzo & Tile Corp.

Our Motto:

Quality and Service

117 W. Peace



Tel. 7349

PARTIN

- H Ezzell (Alease B) city firefighter
h2232 Sheffield rd
- Hazel P (wid Danl) atndt State Hosp
r602 S Boylan av
- Henrietta (wid Will) prsr Sanitary
Lndry h205 N State
- Hubert (Daisy G) farmer h Fville rd
- Hubert O lab City r RD 2
- Jackson A (Louise H) rec clk Pine
State Crmry r209 Poplar
- Johnie R ship clk Nash-Steele Mtr
r510 S Harrington
- Joyce ofc sec J Gordon Riddick
r2205 Alex rd
- K B firemn SAL
- Kenneth B (Lillian T) meat ctr Tip
Top Foods h519 N Blount
- Lafayette R Mrs hlpr Colonial
Bakery h616 E Davie
- Lessie K (wid Leo D) h1028 W South
- Luther G jr agronomy dept State
Coll r2C Vetville
- M Ruth r100 S King Chas rd
- Margt S (wid Joseph) mech David
Gallen Tile h2710 Gordon
- Ralph hlpr Montgomery Green
r RD 3
- Wade H (Annie L; Partin's Fuel
Oil; Partin's Serv Sta) h604 S
Boylan av
- Walter R r100 S King Charles rd
- Wm hlpr AG Boone Co
- Wm F (Iola M) driver White Trans
h1110 W Lenoir
- PARTIN'S FUEL OIL CO (WADE H PAR-
TIN), FUEL OIL DEALERS and
SERVICE STATION, 600 HILLSBORO,
TEL 6392
- Gulf Serv Sta (Wade H Partin) 600
Hillsboro
- Partozes Dorothy T Mrs clk Ambassa-
dor Theatre r405 Frank
- Nicholes L (Dorothy T) Glazier
Pritchard Paint & Glass r405 Frank
- PAR-T-PAK BOTTLERS, RALEIGH
NEHI BOTTLING CO, 3210 HILLS-
BORO, TELS 2-4656 and 2-4657
- Patrick Watson K (wid Theo jr) tchr
St Mary's Sch & Jr College h753
Hboro apt A301
- Partridge A Ruth bmo State Bd Pub
Welfare h2112 Cowper dr
- Alice K Indry wkr State Coll r2625
Davis
- Glenn H jan State Rev bldg h819
Manly
- Parvin Chas R adj Wachovia Bk & Tr
r YMCA
- David E slsmn Royal Baking
r Washn NC
- Pascal Bertha C Mrs asst mgr Ra-
leigh Beauty Sup h1200 Brooks av

Maldwin

CHOOSE YOUR PIANO
AS THE ARTISTS DO

MAUS PIANO CO.

The Finest
in Pianos
and
Electronic
Organs

428-430
Fayetteville
St.

PHONE
2-4881

235 FAYETTEVILLE ST.

DIAMONDS

*Granley
Jewelry Company*

WATCHES

DIAL 3-4664



JOHN W. SEYMOUR

GENERAL CONTRACTOR
RESIDENTIAL and COMMERCIAL CONSTRUCTION

1427 Curfman St.

State License No. 1624

Tel. 5222





SUPER SERVICE GARAGE Inc.

Complete
Automotive
Services on
Any Make Car
Or Truck

REO TRUCKS
(Gold Comet
Engines)

Federal Trucks
24-Hour
Wrecker Service

415
S. BLOUNT
Tehs.

2-0561 and

2-0562



THE GRADY CO.

KO-Z - AIRE

and BESSER

Oil Furnaces

ROOFING
HEATING
SHEET METAL
WORK

Tel.

5234

213 N. West

Vickers & Ruth Plumbing & Heating Co.

PLUMBING and HEATING CONTRACTORS

Repairs and Alterations
State License No. 93

306 GLENWOOD AVE.

DIAL 6941

Security National Bank

Member
Federal Deposit Insurance Corp.

PASCAL

- Chas (Bertha C; Raleigh Beauty Sup) h1200 Brooks av
- Brona r215 N East
- G Robt jr (Audrey R) supvr Raleigh Linen Serv h3005 Leonard apt 6
- Geo W jr (Beth S) phys 133 Fville R308 r3334 Alamance dr
- J Francis (Primrose M) lwyr 5 Exchange pl R203 h753 Hboro apt B203
- John R athletic dept State Coll r3034 Lewis Farm rd
- Laura H instr Broughton Sch r Wake Forest
- Lila W opr SBT&T r1011 Vance
- Louise asst mgr Hapton's Sandwich Shop r215 N East
- Lula S Mrs tech 123 W Hargett R519 r RD 1
- R O trainmn NS Ry r107 Duncan
- Raymond E (Irene S) area supvr Bur of Apprenticeship US Dept of Lab h3034 Lewis Farm rd
- Paschall Albert H (Mildred) driller Heater Well and firemn SAL h2721 Cartier dr
- Eva G Mrs h612 Glascock
- Mildred Mrs waitress Chicken in the Basket h2721 Cartier dr
- Ollie G (Thelma C) mech Greyhound h1510 Fville rd
- Sydney C Mrs ofc sec Lassiter Leager & Walker r1827 Glenwood av
- Pasour Ernest cafeteria wkr State Coll r Bessemer City NC
- Ernest C jr library State Coll Pass John W (Mona C) creditmn Wachovia Bk & Tr h604 Wayne dr
- Passmore G Glenn (Zelma E) plant mn Pepsi-Cola h613 Polk
- Geo E (Louise E) mgr Am Natl Ins h2102 Fairview rd
- Jewell M chief opr SBT&T r2011 Glenwood av
- Thos H (Prudence C) clk Hayes-Barton Pharmacy h1913 Sunset dr
- Patchell Burr E (Margt L) repr McGregor-Goldsmith h1319 Wake Forest rd
- Pate see also Patit
- Alma L Mrs clk Dun & Bradstreet h314 E Lane
- Arth J jr (Myrtle L) formn White Trans r610 Powell dr
- Betty F ofc sec First Citizens Bk & Tr r2714 Rosedale av
- Cecil M (Virginia P) brmgr Circle Serv Sta r968 Wilmington ter
- Chas R studt r720 N Boylan av
- Chester E (Jessie S) clk PO h2813 Claremont rd

PATE

- Clara G Mrs sec Durham Life Ins r Garner NC
- Danl R (Mary C) clk Grimes Sup h721 Mial
- Earle F (Evelyn J) slsmn Raleigh Tractor & Truck r Garner NC
- F V emp Lance Inc r YMCA
- Faye B (wid Wm F) h303 Hawthorne rd
- Geo hlpr Whitley Mach Wkr r RD 2
- Howard W recapper Hunt Genl Tire r720 N Boylan av
- Isabelle R Mrs waitress Park Plaza Grill r Cary NC
- Jessie S Mrs typ State Bd Health h2813 Claremont rd
- Leslie W (Alma L) driver Ready Mixed Concrete h314 E Lane
- Mary C Mrs opr Hotel Caro Beauty Salon h721 Mial
- Myrtle L Mrs clk Raleigh Linen Serv r610 Powell dr
- Nancy L clk Wachovia Bk & Tr r303 Hawthorne rd
- Oscar F (Julia B) teleg opr SAL h720 N Boylan av
- Rudolph (Paige B) publicitymn State Coll h2613 Cartier dr
- Theron C (Coy R) trav slsmn h729 N Kimbrough
- Truman H driyer Yellow Cab r536 N Bloodworth
- Tyson P (Pearl C) driver PO r Millbrook NC
- Wm McD emp SH&PWC r303 Hawthorne rd
- Pate's Sea Food Market (Paul J Seligson) 309 Blake
- Patel Gordhanbhai C emp agronomy dept State Coll r3011 1/2 Hillsboro
- Patrick Alma A clk State Medical Care Comn h206 E Jones apt 305
- Danl hlpr McGee Prod r317 1/2 S Blount
- Earle W (Evelyn J) underwriter Durham Life Ins h2709 Van Dyke av
- Ethel T Mrs school of educ State Coll r704 Penn rd
- Geo G physical plant State Coll r do
- Geo G wldr G wldr Raleigh Wldg Wks r1509 Poole rd
- James A jr tex wkr knitting School of Textiles State Coll r Robbins NC
- Johnny E USAF r2709 Van Dyke av
- Lola M Mrs buyer Hudson Belk r RD 2
- Marie studt r1607 N Blount
- Mary ofc sec State Dept of Agrl r1000 1/2 Glenwood av
- Narvie W Mrs r709 Boylan dr
- Robt L (Louise W) supvr SH&PWC h1607 N Blount
- Patten see also Patton
- Emogine F Mrs waitress Alex's Grill h116 Gilbert av
- Harry A (Helen N) h13 Furches
- Leroy (Emogine F) hlpr Adams Termite Control h116 Gilbert av
- Thos mech r111 Polk
- Patterson Annie Mrs h517 Hicks al
- Bernard L (Travice E) interne Rex Hosp h2317 Yancey

ST. AUGUSTINE'S COLLEGE

PROTESTANT EPISCOPAL CHURCH—CHARTERED JULY 19, 1867

Nursing Education In Connection With St. Agnes Hospital

1317 OAKWOOD AVE.

PHONE 8602

R. B. STOKES**CONCRETE
CONTRACTOR****PATTERSON**

- Bernice M Mrs roller Griffin Baking h316 Jamaica
- Booker pntr r517 Hicks al
- C E emp Wannamaker & Wells r YMCA
- Carl pres Alpha Gamma Rho Fraternity h2718 Clark av
- Chas sta porter Sou Ry r714 Briggs
- Chas D reprmnt Montgomery Green r947 Harp Ter
- Cuyler D (Tommy D) carp h947 Harp Ter
- Dolly L Mrs tchr Lucille Hunter Sch r14 N Tarboro
- Edw L slsmn Delph Hdw & Specialty r Smithfield NC
- PATTERSON EDW R (ROSE G), MGR HARDWARE DEPT CAROLINA BUILDERS CORP, r SMITHVILLE, NC**
- Eliz M Mrs laby wkr h316 Bickett blvd
- Elvin W (Eliz M) eng Westinghouse Elec h316 Bickett blvd
- Esther r422 S Swain
- Eula R Mrs spnr Pilot Mill h1341 Curfman
- Frank agronomy dept State Coll r2718 Clark av
- Geo hlpr Seven up Btlg r Neuse NC
- Geo R (Essie M) brklyr r737 Ellington
- Gordon W (Virginia B) asst cash First Citizens Bk & Tr h1402 Dixie Trail
- Harry clk Hotel Hillsboro r608 Hillsboro
- Hattie M (wid James) maid Sir Walter Hotel h715 Shan Ct
- J Reid (Edith H) with physics dept State Coll h1917 Alexander rd
- John lab r220 Bledsoe av
- John L (Barbara W) USA r324 E Davie
- Kath F Mrs maid h528 E Edenton
- Kinlaw pntr h203 Smithfield
- LaFayette (Lucille L) mgr Patterson Universal Travel Serv h111 E North
- Leatha with Patterson's Beauty Shop r2206 Stafford
- Lester r715 Shan Ct
- PATTERSON M M (EULA R), JUSTICE OF THE PEACE and NOTARY PUBLIC, 1219½ US HWY 15-A SOUTH, TEL 3-5637, h1341 CURFMAN, TEL 3-4638**
- Mattie H (wid Reid) r1917 Alexander rd
- N Macon (Minnie B) engraver Edwards & Broughton h2804 Hboro
- Nellie A (wid Robt L) r2704 Fairview rd
- Pearlie S Mrs cook h1119 S Wilmington
- Pete lab r4 Lewis la
- Pete H (Bernice M) hlpr Griffin Bakery h316 Jamaica
- Robt r224 N McDowell
- Rupert whseemn Pillsbury Ballard r Method NC
- Sophia V (wid Edw T) r203 Smithfield

**R. A. POWELL
REFRIGERATION SERVICE****24-HOUR SERVICE**

- AIR CONDITIONING •
 - COMMERCIAL REFRIGERATION •
- 206 Marsh Ave. P.O. Box 2003 Phone 2-1473

PATTERSON

- Theo R (Hattie B) guard State Prison r523 S West
- Thos hlpr Biggs Bros r417 East End av
- Troy (Alice) delmn Powell & Griffis r419½ S Haywood
- Universal Travel Serv LaFayette Patterson mgr 208 W Morgan
- Virginia B emp State Coll r1311 Beaver Dam rd
- Wm r517 Hicks al
- Wm shoeshiner Harry's Hatters & Clns
- Wm H (Fannie G) jan msngr State Bd Pub Welfare h1136 Rock Quarry rd
- Willie r1136 Rock Quarry rd
- Pattie Ruth V r2725 Bedford av
- Pattishall Caviness W whse formn Raleigh Bonded Whse h423 Harding
- David H (Rachel P) installer SBT&T h816 Brooklyn
- Fannie (wid Warren) r423 Harding
- Rachel P Mrs clk SBT&T h816 Brooklyn
- Patton see also Patten
- A F oiler Seaboard RR
- Bannie P (wid James F) h212 S Dawson
- Bessie L (wid Lucius E) r612 Pine rd
- Bonnie C ofc sec CC Mangum r5311 Western blvd
- Byrne E (Nellie L) bus opr Caro Coach h2632 Churchill rd
- Clyde P (Lucille N) exec dir State Wildlife Resources Comm h2705 Ashland
- Conner B L (Mary C) eng SH&PWC h604 Pine rd
- Fitzgerald E county agt State Coll
- Jack Y (Nellie) civil eng Tello-Teen h902 Norris
- LaRue W Mrs waitress Sir Walter Hotel h970 Harp Ter
- Louis lab Weinstein Hide & Mtl r RD 2
- Macee S extension serv State Coll
- Mary L Mrs poultry dept State Coll r2008B Smallwood dr
- Robt L (Savannah G) USMC r322 Maywood av
- Thos W studt r103 Chamberlain
- Wm T (LaRue W) meat ctr Piggly Wiggly h970 Harp Ter
- Paul Burnell R lab Pub Serv Co of NC r Holly Springs NC
- Dale J (Timesia W) underwriter Farm Bur Mut Auto Ins h709 Mial
- Danl M (Isabelle H) div mgr NC Chain Store Council h607 Daniels apt D

ALL
TYPES
CONCRETE
CONSTRUCTION
—
DRIVEWAYS
SIDEWALKS
BASEMENT
WATERPROOFING
—
JACK HAMMER
AIR COMPRESSOR
VIBRATOR
SERVICE
ESTIMATES
FURNISHED
—
ALL WORK
GUARANTEED
927 S.
Saunders St.
PHONE
4-2736

17 E. MARTIN

E. R. POOLE MUSIC CO.
PIANOS — ORGANS — BAND INSTRUMENTS — INSTRUCTION
RECORDS — RADIOS — TELEVISION

DIAL 2-4364

AMBULANCE — DIAL 3-8678**MITCHELL FUNERAL HOME INC.**

HARLOWE W. MIMS, Pres.—Mgr.

Norwood BRICK Company

(See Page 48 Buyers Guide)

Raleigh Office 1148 S. Saunders

Tel. 3-8980

R. S. WILLIAMS & CO.

GENERAL
INSURANCE
AND
SURETY
BONDS

General
Agent of
Great
American
Indemnity
Co.

704
The
Commercial
Bldg.

PHONE
3-9723

RES. PHONE 3-1451

F & R TIRE CO.

Recapping and Valcanizing
Kelly Springfield Tires and Tubes

Phone 2-0070

W. EARLEY RIGGSBEE, Owner

109 W. Davie Street

PAUL

- Edwin H (Geneva A) driver Greyhound h130 Cox av apt E
- Jack (Jackson Signs) r3201 Hboro
- James S (Ruth W; Paulco Electronics) h111 Plainview av
- Leo J (Shigeko K) USA h819 N Bloodworth
- Revere Life Ins Co Ivey N Hudson genl agt 320 S Salisbury R603
- Timesia W Mrs laby tech Rex Hosp h709 Mial

PAULCO ELECTRONICS (JAMES S PAUL), WE REPAIR ALL HOME and AUTO RADIOS, and TELEVISION, ANY MAKE OR MODEL, 132 E HARGETT, TEL 3-3123 (See page 162 Buyers' Guide)

- Paulson Grace E Mrs tchr White Memorial Presby Sch h2705 Everett av
- Jehu De W (Grace E) prof State Coll h2705 Everett av
- Paulus Harry C atndt State Hosp r do Pavlosky Andrew J (Laura) Capt City Police Dept r515 N Bloodworth
- Pawlowski Margt E Mrs nurses aide Rex Hosp r1801 Glenwood av apt 7
- Paxton Bobbye Mrs bkpr County Superior Ct h2501 Crest av
- Harry A jr (Bobbye) clk London Oil h2501 Crest av
- Payet Blanche C Mrs h1021 Nichols dr
- Geo L tex wkr State Coll r1021 Nichols dr
- Helen A dept supvr State Coll r1021 Nichols dr
- Paylor Frank S (Madelyn J) USN r1331 Curfman
- John H (Mamie H) rep Investors Diversified Serv h301 Hillcrest rd
- Wayne W (Mary Y) right of way mn CP&L h1815 Rankin
- Payne Andrew G (Armechie W) driver Honeycutt Fruit Produce r518 East Street av
- Carolyn F Mrs ofc sec Albert Doub r1610 St Mary's
- Cassie maid r812½ S East
- Chas N (Icie) formn American Woolen h4 E Peace

PAYNE CLIFORD A JR (FRANCES K), SERVICE MGR MERRIMAN MOTORS INC, h5103 WESTERN BLVD, TEL 2-0501

PAYNE E LOUISE, PHYSICIAN, OBSTETRICS and GYNECOLOGY, 821 HILLSBORO, SUITE 1, TEL 6450, hA6 RALEIGH APTS 1020 W PEACE, TEL 3-9096

- Ella R (wid John) r522 W Lenoir
 - Emily D extn serv State Coll r Henderson NC
 - Emma (wid Benj F) r509 Burton
- PAYNE FOSTER P (SYLVIA W), DEAN, SHAW UNIVERSITY, h719 SBLOUNT, TEL 6820**
- Geo studt r3410½ Hboro
 - Gertrude maid r709 S Person
 - Harry E (Helen E) h511 S Blount
 - Helen M emp State Coll
 - Hennie C Mrs h1920 Sunset dr

PAYNE

- Iva R ofc sec Peden Steel h1507 Ambleside dr
 - June H Mrs insp State Dept of Lab r Salisbury NC
 - Louis W (Virginia C) eng State Hwy Dept h1919 Alexander rd
 - Mary E ofc sec State Bd Health r127 N Blount
 - Wm (Charlotte) trav slsmn h2539 Wake dr
- PAYNE'S BUSINESS & SECRETARIAL SCHOOL, MRS E R SWAIN PRES and OWNER, COMPTOMETER TRAINING, MIMEOGRAPHING, CALCULATOR, GREGG SHORTHAND, STENO-TYPY "THE SPEEDIEST METHOD OF MACHINE DICTATION," 416 S BLOODWORTH, TEL 8950 (See page 49 Buyers' Guide)**
- Paynter Chas M formn Cline Paving r Norlina NC
 - Payton Irene emp State Coll
 - James H emp State Coll
 - Joe tobacco station State Coll
 - Mildred B extension serv State Coll
 - Wiley N jr agri dept State Coll
 - Peabody E Bruce (Cornelia J) v pres Walker Martin Inc h900 Lake Boone Trail
- PEACE COLLEGE, WM C PRESSLY PRES, MARGARET SPRUNT HALL DEAN, MARY KIRKPATRICK BURSAR, E PEACE cor HALIFAX, TEL 2-2016 (See page 81 Buyers' Guide)**
- Edw lab NS Ry r417 W Harrington
 - Herlan (Ruby J) emp State Coll r19 Seaboard av
 - Lloyd L emp State Coll
 - Pearl W Mrs tchr County Sch r116 W South
 - Robt r225 N Haywood
 - Street Amoco Station (Hubert H Upchurch) 501 W Peace
 - Street Open Air Market (Ervin L Brown jr) gros 804 W Peace
 - Peacock Alex buffer Hunt Genl Tire r Cary NC
 - Alice F (wid J B) clk State Dept Mtr Vehicles r802 Williamson dr
 - Anderson emp Watson Seafood & Poultry
 - Annie M Mrs chkr A&P r115 Georgetown rd
 - Arth E (Camie McM) emp Dillon Sup h2828 Oberlin rd
 - Dallas (Leona) h1736 US Hwy 15a South
 - Eliz S opr SBT&T r1011 Vance
 - Eva M acctg clk State Budget Bur r1227 Duplin rd
 - Floyd (Annie M) lab h812 S East
 - Frank D (Rebecca O) slsmn W H King Drug h116 Horne
 - Fred eng r31 Shepherd
 - J Wilbur (Madge) emp State Emp Security Comn h407 Gardner
 - Joseph L Rev h1506 Scales
 - Leishman A (Phyllis M) dean Meridith College h3018 Churchill rd
 - Lucian A (Mary R) mgr Prudential Insurance h1304 Hboro

Carolina Sales & Service

Oil Heating Contractors
Plumbing Contractors

Sheet
Metal
Work

109 SNOW AVE.

TEL. 3-4608

YELLOW CAB

5811

PEACOCK

- Marvin jr lab C C Mangum Constn r534 E Cabarrus
- Marvin R uphol 511 E Lenoir h do
- Maurice M (Irene P; Peerless Cln; Snow White Lndry) r Garner NC
- Phyllis M Mrs tchr Broughton Sch h3018 Churchill rd
- Wm R athletics dept State Coll r2419 Greenway av
- Weyman F emp Dillon Sup r Lexington NC
- Wilmer Mrs clk Piggly Wiggly
- Peaden Juanita K Mrs nurse
- StAgnes Hosp hC8 Wash Ter Apts
- Wm E (Juanita K) barber Security Bank bldg Barber Shop hC8 Washn Ter Apts
- Peak James A (Mildred) bodymnn Caro Mtr h5½ Dixie av
- Pearce see also Pierce
- A Ray (Repsie K) slsmn Pine State Crmry r RD 5
- Agnes T Mrs ofc sec State Emp Security Comn h1413 Mordecai dr
- Alice R Mrs chkr Tip Top Foods h1801 Glenwood av apt 2
- Ann H Mrs ofc sec Rhodes Inc r114 N Wilmington
- Annabelle Mrs clk Hayes Barton Pharm h130 Cox av apt A
- Annie S sten State Dept Mtr Vehicles r701 Glenwood av apt 4
- Annie W (wid S Talmadge) r1012 Norris
- Barbara coder State Dept Mtr Vehicles r Cary NC
- Bayard T (Eunice W) landscape gardner 101 Pershing rd h do
- Bessie B cash Land's Inc h212 E Morgan
- Betsy D Mrs bmo Great Am Ins h1729 Dallas
- Betty J clk The Am News r200 Summit av
- Brooks clk Durham Life Ins r Zebulon NC
- C Herman atndt Davis Shell Serv r130 Cox av apt A
- Calvin V (Mildred C) driver Cline Paving h512 S Boylan av
- Carey S mtcemnn State Hosp r do
- Carlton (Inez H) clk State Hosp h1013 Boylan dr
- Cath L Mrs clk USDA-PMA h515 Mial
- Catherine W Mrs clk CP&L r Cary NC
- Chas C (Jane M) emp C&PL h510 Peebles
- Chas H (Sue W) slsmn Blue Plate Foods h2723 Layden
- Chas V (Ruby H) slsmn Murray Distr h2145 Pine dr
- Clarence M (Opley) pntr City r809 Glenwood av
- Clarence W (Virginia A) supvr State Hosp r do
- Doll P (wid Thos) h326 E Hargett
- Dolly C opr SBT&T r308 E Peace
- Dorothy emp Rex Hosp r503 Montague pl

Mangum Electric Service CONTRACTORS

ELECTRIC

RADIO-G.E. APPLIANCES-TELEVISION
509 Hillsboro St. Phone 2-4463
26 W. Hargett Phone 2-0050

PEARCE

- E Oris pres-treas Highway & Industrial Equip and mgr Pearce Mfg & Sls Co
- E Oris III (Isabelle N) USAF r2715 Kittrell rd
- Earleen W Mrs serv rep SBT&T h417 Colleton rd
- Earlene clk State Dept of Lab r701 N Blount apt 204
- Edith L Mrs asst chief opr SBT&T h523 Dixie Trail
- Edward whsemn Walker Martin Inc
- Edw S electn Elec Mtr & Repr r Zebulon NC
- Effie O Mrs hsekpr State Hosp h407 Kinsey
- Elbert C (Mozelle H) cook State Hosp h1303 Rhamkatte rd
- Eleanor T hsekpr 520 N East
- Elsie Mrs emp State Emp Security Comn r3139 Stanhope av
- Elsie B Mrs slswn Efird's r606 W Johnson
- Ercelle Mrs clk Woolworth's r RD 5
- Ernest S (Alice S) emp State Emp Security Comn hF201 Boylan apts
- Ernest T (Florence C) supt SH&PWC h209 Bertie dr
- Ester A Mrs clk Farmers Co-op Exch r Neuse NC
- Esther (wid Floyd) h707 E Martin
- Ethel M Mrs emp State Capitol Life Ins r117 Cox av
- Eug F hlpr Raleigh Times r107 Center rd
- Euna E Mrs nurse aide Rex Hosp r State Hosp
- Eva M Mrs prntr Bogasse Printing h310 S Person
- Everette D (Lillian W) slsmn Pine State Crmry r Wake Forest NC
- Everette L (Margt R) mtr rdr CP&L r 7 Dixie Trail
- Ferne R agt Southland Life Ins r YMCA
- Forrest N (Betsy D) clk Noland Co h1729 Dallas
- Frances chkr Piggly Wiggly Stores r420 W Peace
- Frances clk GMAC r2301 Derby dr
- Frank W (Edith L) eng Pine State Crmry h523 Dixie Trail
- Fredk W food service wkr State Hosp r do
- Geo D (Effie O) city police h407 Kinsey
- Gladys H Mrs slswn Vogue of Raleigh r State College
- Glynn J (Florence) agt US Bur of Int Rev r3202 Birnamwood rd

SALES
Pontiac
SERVICES

310-312 S. Salisbury
507 Fayetteville

Phones **OFFICE 2-3766**
PARTS **9825**
Used Car Dept 3-4888

CONN-GOWER PONTIAC CO.

DIAL
7563

Lumber
Building
Materials
Paint
Millwork

CAROLINA
BUILDERS
CORPORATION

217-219 N.
DAWSON

NOLAND COMPANY, INC.

PLUMBING — HEATING — REFRIGERATION

Tel. 4-3471

206-208 S. West



- Parts
- Sales
- Service

Complete Power

Brake Service

BEAR

Wheel Alignment

BASS GMC

Sales & Service

1036-38

SAUNDERS ST.

TEL

3-3621

Payne's Business and Secretarial School

MRS. E. R. SWAIN
Pres. and Owner

INDIVIDUAL
TRAINING
HIGH SCHOOL
AND COLLEGE
GRADUATES
COMPLETE
SECRETARIAL
STENOGRAPHIC
BOOKKEEPING
COMPTOMETER
CALCULATOR
and
MIMEOGRAPH
TRAINING

GREGG
SHORTHAND
STENOTYPY

EMPLOYMENT
BUREAU

AN
ACCREDITED
SCHOOL
Member National
Business Assn.

Dial 8950

416 S. Bloodworth

CAMERON MORTGAGE CO.

Mortgage Loans For Financing & Refinancing

2018 Cameron St. (Cameron Village)

Dial 3-5121 and 2-3967



Phone

4-2561

PEARCE

- Grace O Mrs smstrs Hudson-Belk h1413 Courtlnd dr
- H S carp J N Bryan & Son r Youngsville NC
- Harry G spl agt Paul Revere Life Ins r2018 Smallwood dr apt B
- Harvey N studt r2715 Kittrell dr
- Hazel J Mrs emp State Emp Security Comn r RD 3
- Helen J Mrs atndt State Hosp r do
- Henry h903 E Hargett
- Herbert C jr (Agnes T) studt h1413 Mordecai dr
- Herman C (Laurie) slsmn Raleigh Tractor & Truck r Wake Forest NC
- Hugh R animal industry State Coll r1308 Wake Forest rd
- Hugh R jr clk Ptsbgh Glass r Cary NC
- Inez H Mrs supvr State Hosp h1013 Boyland dr
- Irma J Mrs nurse Mary Eliz Hosp h121 S Boylan av
- J Clyde (Jacqueline Z) electn Elec Equip h108 Ileagnes
- J Lynwood (Neil C) sls mgr Rawls Mtr h3210 Clark av
- J Ray (Irma J) slsmn Armour & Co h121 S Boylan av
- Jack carp r1908 Watkins
- Jackie P asst mgr Wake Theatre r541 New Bern av
- Jacob A (Frances M) dentist 123 W Hargett R303 h2713 Peachtree
- Jacqueline Z Mrs clk Handy Drug Store h108 Ileagnes
- Jakie L (Leila H) cook State Hosp r do
- James D (Rebecca P) prntr News & Observer h2349 Bernard
- James E (Frances C) slsmn Robt Johnson Rand h3200 Hboro apt C4
- James G (Cath L) clk Westinghouse h515 Mial
- James H animal industry State Coll r Cary NC
- James L (Elsie B) trainmn SAL h606 W Johnson
- James M (V Pearl) radio repr Tire Sls & Serv h515 Oakwood av
- Jas N (Pauline A) slsmn Pine State Crmry r RD 5
- James W (Cath J) h1710 Center rd
- Jane M Mrs emp State Emp Security Comn h510 Peebles
- Jean h208 N McDowell
- Jean S Mrs pkr R&S Packing h120 W Edenton
- Jeanette A (wid Worth) sten State Dept of Lab h213 Duncan

PEARCE

- Jesse lab Raymond B Stokes r1119 Rhamkatte rd
 - Jessie Mrs r510 E Edenton
 - Jessie J Mrs clk Woolworth's h22 Pantops
 - Jimmy hlpr Tip Top Foods
 - Joe usher Ambassador Theatre
 - John A (Grace O) carp State Bd of Pub Bldgs & Grounds h1413 Courtlnd dr
 - John P driver White Trans r541 New Bern av
 - Johnnie J emp Bell Bakeries r Angier NC
 - Joseph O (Mary J) carrier PO r616 W Lane
 - Joyce L Mrs billing clk John Hoos Co of NC r107 E Whitaker Mill rd
 - Juanita R Mrs clk Coml Soda Shop r RD 4
 - Junie M (Ann H) asst mgr Piggly Wiggly Stores r114 N Wilmington
 - Kathleen Mrs clk Ivey Taylor r1119 Rhamkatte rd
 - Kirby L (Jennie B) parts mn Sir Walter Chevrolet h516 Marble
 - L Dwight driver Cline Paving h1908 Watkins
 - Laustine W Mrs clk the Am News h316 Grissom
 - Leila H Mrs food service wkr State Hosp r do
 - Lelon G (Jessie J) driver SH&PWC h22 Pantops
 - Leola P Mrs atndt State Hosp h702½ Glenwood av
 - Leslie A (Lee M) service mgr CP&L h2717 Anderson dr
 - Letty L sten State Dept Rev r227 Elm
 - Lillie (Lillie's Grill) h202½ Snow av
 - Linnora tel opr First Citizens Bk & Tr r525 E Peace
 - Lizzie F Mrs smstrs Ideal Clns h1707 Center rd
 - Lois bkpr Grimes Mfg r2349 Bernard
 - Lora M (wid Simon T) wrapper Royal Bkg h701 Glenwood apt 4
 - Lumas O jr atndt State Hosp r do
 - Malcolm (Laustine W) semi skilled City h316 Grissom
- PEARCE MANUFACTURING & SALES CO., E ORIS PEARCE MGR, HOSE and BELTING of ALL TYPES, 5213 HILLSBORO rd BEYOND FAIR-GROUNDS, TELS 3-1064 and 2-3956 (See page 106 Buyers' Guide)**
- Margt A typ State Dept Rev h217 E North
 - Margt C Mrs clk Caro Coach r7 Dixie Trail
 - Margt M Mrs emp State Emp Security Comn r212 E Morgan
 - Margt S Mrs waitress Ruth's Coffee Hse r309 S Swain
 - Marjorie R home serv sec Am Natl Red Cross r1020 W Peace apt T3
 - Marshall E (Hilda P) partsmn NC Equip h621½ Brooks av
 - Mary A clk Tip Top Foods r209 N Boylan av



NASH-STEELE MOTOR CO., Inc.

DODGE

DODGE Job-Rated TRUCKS

PLYMOUTH



Distributors Chrysler Parts

Sales and Service Dial 5571

Cobarrus and McDowell

MEREDITH COLLEGE

A Standard College for Women

RALEIGH, N.C.

DIAL 3-6461

PEARCE

- Mary L emp Dillon Sup r Wake Forest NC
 - Mary W Mrs ofc mgr Newton's Laundry & Cln r Wake Forest NC
 - Mattie R bkpr Singer Sewing r121 S Boylan av
 - Mavis H clk State Hosp r do
 - Megs ofc sec Dr H Mac M White r217 E North
 - Mildred P Mrs wndr Am Woolen r522 E Martin
 - Milton C (Betty J) roofer Burt Jenkins r200 Summit av
 - Nelson G ship clk John P Wyatt & Sons r Zebulon NC
 - Orie H (Earlean W) trainmn NS Ry h417 Colleton rd
 - Orie H jr hlpr SBT&T r417 Colleton rd
 - Pauline A Mrs asst bkpr Raleigh Bonded Whse r RD 5
 - Peggy J opr SBT&T r208 N Mc Dowell
 - R Maynard (Esther A) whse mgr Brown Rogers Dixon h709 Mills
 - Rachel P Mrs clk State Dept Pub Instn r Wake Forest NC
 - Reca B Mrs h2715 Kittrell dr
 - Robt H (Lucille H) eng CP&L h2217 Oxford rd
 - Robt H (Mary H) USMC r2217 Oxford rd
 - Robt P (Lovie J) clk Powell & Griffis h518½ Cleveland
 - Roger E (Annette M) slsmn Wm B Riley Co h2128 Milburnie rd
 - S Clyde (Alice A) stock mgr Tip Top Foods Inc h1801 Glenwood av apt 2
 - Sadie fl supvr Capitol Theatre r420 W Peace
 - Saml W studt r213 Duncan
 - Sarah F studt r218 S Haywood
 - Sue W Mrs ofc sec Teague & Johnson h2723 Layden
 - Teresa clk NY Life r701 N Blount apt 204
 - Urban (Jane) slsmn Raleigh Linen Serv r208 N McDowell
 - V Pearl P Mrs cash Caro Finance h515 Oakwood av
 - Virginia A Mrs nurse State Hosp r do
 - Virginia D clk Person St Variety Store r614 Harp
 - W Cliff (Eva M) pntr city h310 S Person
 - W Stanley (Morris F) emp Farm Bur Ins h2314 Lyon
 - Wallace A (Leola P) lab Coca Cola h702½ Glenwood av
 - Wm D atndt State Hosp r do
 - Wm D (Sibyl C) slsmn Wyeth Inc h210 Pogue
 - Wm H serv slsmn Conn Gomer Pontiac r525 E Jones
 - Wilmon K (Mary Eliz) bus opr Caro Coach h218 S Haywood
 - Woodrow F (Evelyn V) slsmn J W Weaver Co h1012 Norris
- Pearl Assurance Inc Allison Leinster Inc agts ins 5 Exchange pl R201

SANDERS MOTOR CO.

Sales



Service

Davie & Blount—Tels. 2-0551, Nights 3-6556
 "Sanders Service Satisfies"

- Pearman John D school of design State Coll
 - Pearsall Robt J elec eng State Coll r Holly Springs NC
 - Pearson see also Peirson and Pierson
 - Alden B (Ivey) slsmn Genl Air Conditioning h6 Maiden la
 - Anna Mrs cook St Luke's Home h102½ N East
 - Arth S equip opr Fuller & Julien h400 W Aycock
 - B Preston jr (Marian W) tech WPTF Radio Sta h200 Plainview av
 - Billie F Mrs constn clk SBT&T h304 Angier av
 - Castille Mrs prsr Economy Clns h204 Pugh
 - Cecil C (Ernestine E) ofc mgr Britt Co h2743 Layden
 - Curtis B (Anne K) slsmn E R Poole Mus h2109 Noble rd
 - Ellis (Bon Ton Gro) r510 Cleveland
 - Emma maid r416 Watson
 - Eric B (Doris) slsmn Grand Rapids Cabinet h619 Daniels
 - Ernest A jr (Naomi C) dentist 200 St Mary's h2718 Fairview rd
 - Eunice M Mrs mus tchr 1828 Glenwood av
 - Evelyn W Mrs bmo State Dept Rev r Angier NC
 - Frances prsr Economy Clns
- PEARSON GORDON T (ELOISE S), ASST SUPERVISOR NOLAND CO INC, h2513 ANDERSON dr, TEL 3-4074
- H John (Daisy M) formn State Coll h5104 Western blvd
 - Henry (Rebecca; Pearson's Sweet Shop) h707 Quarry
 - Herbert B (Helen S) sls mgr WRAL h1817 W Smallwood dr
 - Howell E mach opr Pine State Crmry r704 Carolina Pines av
 - Izea C (Castille) lab h204 Pugh
 - Joan H with county agt State Coll
 - John (Frances R) carp Chambers Cavisses Inc h406 Watson
 - John J (Mary W) slsmn Royal Bkg h704 Carolina Pines av
 - Johnnie L (Jeanette) slsmn E R Poole Music h816 Hartford rd
 - Pearson Joseph E Hon, (Eunice M), Lawyer 804 Odd Fellows Bldg 15 W Hargett, Tel 2-1467 and Assistant City Judge, h1828 Glenwood av, Tel 8807
 - Joseph T student personnel State Coll
 - Kathleen waitress Peace College rH10 Washn Ter Apts
 - Lois H with County Agent State Coll
 - Mable maid r506 Patterson la

Jolly's

ESTABLISHED
1881

Leading
Jewelers
and
Silversmiths

Diamonds

Sterling
Silver

English
Silver

China
and
Gift Dept.

128
Fayetteville
Dial 7942

MANLY

C.
BRITT
CO.

REAL ESTATE

SALES

PROPERTY
MANAGEMENT

FIRE
AND
AUTO



409
Odd Fellows
Bldg.

Tel. 3-6317

TILLERY MILLWORK CO.

LUMBER • DOORS AND WINDOWS • BUILDING MATERIALS

OLD LOUISBURG DR.

TEL. 4-3426

CAROLINA HARDWARE COMPANY

(INCORPORATED)

Jobbers of

General Hardware and Builders' Supplies

DIAL 2-0531

233-235 SOUTH WILMINGTON ST.



Standard Cinder Block Co.

Manufacturers of

CINDER SLAG and CONCRETE BLOCKS

for Better
Buildings,
Homes and
FoundationsN. McDowell
St.PHONE
2-2168

SHAW UNIVERSITY

Founded 1865

W. R. STRASSNER,
President

Co-Educational

Arts

Sciences

Home
Economics

Theology

Religious
Education

100-124

E. South St.

Phone 3-3812

11-17

W. South St.

Phone 9174

FIRST CITIZENS BANK AND TRUST COMPANY

Complete Banking Service

Member Federal Deposit Insurance Corp.

PEARSON

- Mary W Mrs atndt State Hosp h704
Carolina Pines av
- Milton A ship clk Garland C Norris
Co r11 W Jones
- Nathan D carpet layer Bashford &
Mann Furn r510 Cleveland
- Paul R (Billie F) supvr. Reproduction
Dept SH&PWC h304 Angier av
- R Watson uphol Bashford Mann Furn
r510 Cleveland
- Rachel P (wid Pearson) prsr Econo-
my Clns h506 Patterson la
- Robt L (Irene W) mech NC Equip
h112 Dennis av
- Ruth S Mrs alteration wn Jean's
r Apex NC
- Saml E (Ruth R) bus opr Caro Coach
h510 Cleveland
- Shirley studt r510 Cleveland
- Vascom W r400 W Aycock
- Viola maid h400 Cannon
- Weldon cafeteria wkr State Coll
rH10 Washn Ter
- Wilbur mtce dept Rex Hosp rH10
Washn ter
- Willie T (Myrtle U; Pearson's Esso
Servicenter) h219 Grand av
Pearson's Esso Servicenter (Willie T
Pearson) 5201 Western blvd
- Sweet Shop (Henry Rearson) confy
707½ Quarry
- Peaten Godfrey driver Charlie McGee
Produce r1201 Gatling
- Odell A (wid Russell) cook S&W
Cafeteria r1201 Gatling
- Peaton Roy A clk Mitchell Distr
r Durham NC
- Peatrose Robt M (Frances M) exam Sta
Ins Dept h2836 Barmettler
- Peatross J M trainmn SAL r Garner
rd
- Jack K studt r400 Pershing rd
- John F (Minnie B; The Milky Way)
h817 Brooklyn
- Oscar V h708 W North
- Thos T (Myrtle A) ptr h516 W Peace
- Wm H (Louise J) h400 Pershing rd
- Pecht Forrest H (Mae W) aud Fed
Security Agcy h3014 Churchill rd
- Peck Carrie G Mrs with agrl ext
serv State Coll
- Milo feature writer Raleigh Times
r105 E North
- Walter R research eng State Coll
- Peddicord Naomi research eng State
Coll r1817½ Glenwood av
- Peddy Delphus M (Ina P) plastering
contr 1712 Center rd h do
- Leon E mtce mn State Hosp h18
Pantops

PEDDY

- Lillie M (wid Leonard) sten State
Dept Pub Instn h620 Georgetown rd
Peden see also Peedin and Peeden
- Annie H Mrs sec Peden Steel h907
Williamson dr
- PEDEN JAMES M (ANNIE H), PRES-
TREAS PEDEN STEEL CO, h907
WILLIAMSON dr, TEL 2-2497
- James M jr studt r907 Williamson
dr

PEDEN STEEL CO OFFICERS

JAMES M PEDEN PRES-TREAS,
WALTER C FITZGERALD V-PRES,
ELMER O MOODY V-PRES,
MRS J M PEDEN SEC,
FABRICATED STRUCTURAL STEEL
REINFORCING STEEL
ORNAMENTAL IRON
BUILDING SUPPLIES
512 W HARGETT
PO BOX 9514
TELEPHONE 8828
(See page 189 Buyers' Guide and
Opposite page)

Peebles see also Peoples

- Andrew M studt r616 Oberlin rd
- Betty S bmo State Dept Rev r12
Rosemary
- Chas lab NC Products Corp r1308
Pender
- Danl P (Kath) hlpr Elec Equip
h512 E Worth
- David H (Frances E) asst mgr
ABC Bd Store No 6 h729 New rd
- Dolly G (wid Edgar D) h814 Wake
Forest rd
- Doris S Mrs clk State Bd Pub
Welfare r221 Glascock
- E Ruth billing dept head Farmers
Co-op Exch r814 Wake Forest rd
- Ervin (Sarah C) lab r1405 Oberlin
rd
- Ervin USA r616 Oberlin rd
- Francis E with ext serv State Coll
- Frank L (Mozelle) guard State Prison
h306 N Bloodworth
- H L jr mgr Wilson Uzzle r RD 5
- Herbert L (Minnie C) city police
h717 N Boylan av
- Howard (Margt) lab h1034 Oberlin
rd
- Inez H Mrs agt Winston Mut Life
Ins h119 Lincoln Ct
- James T studt r709 Hboro
- John H (Conorah W) plstr h813 E
Lenoir
- John W USN r717 N Boylan av
- Juanita F Mrs mgr Cameron Ct
Beauty Shop r Wendell NC
- Julian D studt r709 Hboro
- Kathryn T (wid J W) registrar Nurses
Registry h709 Hboro
- Leonard (Mary) lab h808 Oberlin rd
- Leroy (Thelma) lab h1105 Oberlin
rd
- Loomis A studt r616 Oberlin rd
- Maggie h615 S Blount
- Marian Mrs lab Hotel Carolina
h126 N Fisher

ELECTRICITY IS CHEAP

USE IT TO IMPROVE YOUR BUSINESS

STOCKTON, WHITE & CO.805-811
Security Bank Bldg.
Dial 3-4621**MORTGAGE LOANS—REAL ESTATE—INSURANCE**

A. P. BAREFOOT, V-Pres. HAYES M. WHITE, Pres. JOHN C. WILLIAM, V.-Pres.

PEEBLES

- Martha bmo State Dept Mtr Vehicles r329 E Edenton
- Mattie (wid John) h329 E Edenton
- Maude E (wid Charlie R) h12 Rosemary
- Mildred Mrs maid h21 Chatham Ter
- Millard (Mary E) jan State Coll h616 Oberlin rd
- Millard R (Allie M) brklyr h1313 S Person
- Natalie with ext serv State Coll r1405 Oberlin rd
- Nelson E (Eliz) hlpr NS Ry h910 Oberlin rd
- Powell jr lab r1405 Oberlin rd
- Robt L hlpr Smith Plmbg & Htg r717 N Boylan av
- Vernon C (Doris S) city eng r221 Glascock
- Victor (Inez H) appr brklyr W A Lassiter h119 Lincoln Ct
- Virginia nurse St Agnes Hosp h1405 Oberlin rd
- Wm H servmn Rem Rand r717 N Boylan av
- Peed Alma (wid Joseph L) r110 Duncan
- Norman W (Mildred W) mech Wyatt Mtr h309 Georgetown rd
- Uva B (wid James) slswn Ellisberg's h327 Oakwood av
- Peeden see also Peden and Peedin
- Anne T typ State Bd Health r2501 Fairview rd
- Edgar r County Home
- Mary F clk County Bd Pub Welfare r2501 Fairview rd
- Peedin Clyde D with agrl ext serv State Coll
- Kenneth G whsemn Genl Elec Sup r817 W Morgan
- Stephen M (Arlene C) mkt mgr Tip Top Foods r307 Grand av
- Peel Hilton P studt r222 Hillcrest rd
- Peele Anna B Mrs prin AA Thompson Sch h3117 1/2 Georgian Ter
- Clarence (Rosalyn L) emp Butane Gas h1708 Park dr
- Clinton G (Alma A) slsmn City Ice & Coal Del r Garner NC
- Dorothy waitress Union Bus Station r728 Gaston
- Edw W (Seretha) clk SBT&T h612 Glenwood av
- Elton R (M Kath) license administrator State Dept Mtr Vehicles r518 Highland av
- Florence J (wid Ichabod) h728 Gaston
- Francis W (Anna B) laby tech SH&PWC h3117 1/2 Georgian Ter
- Harold W (Pat P) driver Sou Oxygen h564 New Bern av
- Howell R (Sally W) eng SH&PWC h412 Guilford Cir
- Margie ofc sec Wilson Uzzle r603 E Hargett
- Myrtle N Mrs opr Peggy & Virginia's Beauty Salon h321 1/2 Oakwood av
- Rosalyn L Mrs opr Vogue Beauty Salon h1708 Park dr
- Swade V (Myrtle N) hlpr Tire Sls & Serv h321 1/2 Oakwood av

*Grey Taylor Co.***DEPARTMENT STORE**

- Peeler Egbert N (Louise) supt of blind sch State Sch For The Blind & Deaf h do
- Helen E assoc exec sec NC State Nurses Assn r783 Hboro apt G3A
- James (Mary L) supvr State Dept Pub Instn h2812 Kilgore av
- R James jr studt r2812 Kilgore av
- Peerless Bachelor Apt 516 1/2 Fville
- Cleaners (Maurice M Peacock) 518 Fville branches 103 W Jones and 308 S Person
- Peete Jone interviewer Univ NC Hosp r215 N Blount
- Pegg Ephrice N (Frances S) guard State Prison h4 Ferndell la apt 3
- Peggy & Virginia's Beauty Salon (Mrs Peggy P Moore Mrs Virginia A Allen) 121 S Sbury
- & Virginia's Shop (Mrs Peggy P Moore Mrs Virginia A Allen) women's clo 121 S Sbury
- Pegram Ann L clk Farm Bur Mut Auto Ins r104 1/2 E North
- Benton orderly Rex Hosp r323 S East
- Bonner hlpr Central Whse r7 W Franklin
- Calvin W dir Dairy Div State Dept Agrl r Apex NC
- Chas S (Alma P) electn Elec Mtr & Repr h1833 Glenwood av
- Edna J Mrs with Caro Sch Serv; TV Sls & Serv h907 Mordecai dr
- Geo S (Maybelle R) driver Central Whse h7 W Franklin
- Howard A (Sarah A) prsrnm News & Observer h412 Chamberlain
- Jack A USN r412 Chamberlain
- Kate V clk State Dept Rev h925 Hboro Apt E4
- Leamon V meat ctr Swift & Co r104 1/2 E North
- Leo D hlpr Raleigh Farm Equip r Apex NC
- Maggie S Mrs agt Stanley Home Products h815 N Bloodworth
- Mercedes maid 1620 Oberlin rd
- Milton A (Edna J; Caro Sch Serv; TV Sls & Serv) h907 Mordecai dr
- Myrtle W (wid Fred) h1313 Hboro
- Ralph P mach opr Peden Steel r Neuse NC
- Russell D (Shirley) hlpr Peden Steel r RD #4
- Thos D uphol Brooks Uphol r815 N Bloodworth
- Wm R billing clk Honeycutt Fruit & Prod r Raleigh Hotel
- Wm R jr (Maggie S) carrier PO h815 N Bloodworth
- Pegues Chas I reprmn CP&L r505 Devereux

The New and Better Roofing**BAKERS and BROWN ROOFING CO., INC.**"SINCE 1915"
ROOFING & SHEET METAL
Contractors
406-412
W. DAVIE. ST.
P.O. BOX 147
DIAL
2-4528**Crescent Insurance Agency**JOSEPH M. JENREITE
Owner**Complete INSURANCE Service**Including
LIFE SURETY BONDS834
Insurance Bldg.

TEL.

8918

Res. Phone 7978

**RAWLS MOTOR CO. INC.**
DE SOTO AND PLYMOUTHBEST PLACE TO BUY
NEW AND USED CARSSALES 2-4345
DIAL SERVICE 2-4141

W. DAVIE ST. GARNER ROAD

Southern Mutual Insurers

SAVE
With
Dividend
Paying
Componies

DEPENDABLE
INSURANCE
OF
ALL KINDS

Phone
3-9831

709
Insurance
Bldg.

TIRE SALES AND SERVICE CO., Inc.



GENERAL ELECTRIC

ELECTRICAL
APPLIANCES

GOODYEAR
BATTERIES

RECAPPING
AND
VULCANIZING

Motorola

RADIO
AND
TELEVISION
SALES AND
SERVICE

401
HILLSBORO
Cor. Harrington

DIAL
7571

PARDUE MOTOR CO., INC.

AUTO ACCESSORIES—AUTOMOBILE REPAIRING

500 W. Morgan, Cor. West St.

Dial 5937

HEILIG-LEVINE Complete
OF RALEIGH • INC. Home
Furnishers

135-139 S. Wilmington

Phone
2-4628

Peguese Robt (Daisy) USA r1113 S
Haywood

Peirson see also Pearson and Pierson

--Nathl D (Ellen U; Peirson & Whit-
man) h2402 Clark av apt 2

--Saml studt r2612 Clark av

**PEIRSON & WHITMAN (NATHANIEL D
PEIRSON, JOSEPH A WHITMAN),
CONSULTING ENGINEERS,
MUNICIPAL and INDUSTRIAL,
801-810 SECURITY BANK BLDG
239 FAYETTEVILLE, TEL 2-3812**

Pelham M Curtis (Virginia S) USA
r213 Colleton rd

--Virginia S Mrs ofc sec WC Olson
h231 Colleton rd

Pell Edith F (wid Wm E) bkpr W E
Banks Drug h1524 Carr

Pellon Willie F studt r319 Idlewild av
Pemberton Annie M (wid David) supvr
State Bd Pub Welfare h2320 Clark
av apt C

--Hallie D emp Watson Seafood &
Poultry

--Heath L (Jennie B) emp US Dept of
Agrl h1421 Park dr

--Heath L jr studt r1421 Park dr

--Mae B (wid Ben H) ofc sec Bow-
man's Jwlrs h8 St Mary's 6

--Sylvester (Gladys) lab Cole-Willard
Store h1 Chavis Way

--Wm D III ship clk Nash Steel Mtr
r2320 Clark av apt C

Pender L Dow jr (Rhea H; Pender
Mfg & Sup) h1522 Canterbury rd

--Mfg & Supply Co (L Dow Pender
jr) farm implts 1522 N Blount

--Ruth M (wid L Dow) h304 W Aycock

--Sallie r501 New Bern av
Pendergraft see also Pendergraph
and Pendergrass

--Allie (Vera E) h Garner rd

--Claude W (Mary L) driver Dane
Scurvy h915 W South

--Dwight O (Nettie B) mach State
Coll h2347 Bernard

--Edgarhene Mrs recpt Poole Beauty
Shop r306 New Bern av

--John servmn Terminix Co r Clay-
ton NC

--Joseph H coliseum State Coll r121
N Blount

--Lenora W (wid Estus L) slswn Mrs
Ruth S Roberts h320 E Martin

--Margt Mrs r227½ W Martin

--Nannie L clk Carolina Coach r320
E Martin

--Paul D (Edith T) acct State Bd of
Educ h2716 Peachtree

--Richd H r815 Clay
--Shirley A clk Farm Bur Mut Auto
Ins r915 W South

PENDERGRAFT

--Viola S Mrs Indry wkr State Hosp
r do

--Walter R driver Ready Mixed
Concrete

Pendergraph Richd C (Ruth T) spl
agt NS Ry h402 Bickett blvd

--Troy L mech Coca Cola r RD 4

Pendergrass James P (Jane D) laby
tech SH&PWC r Durham NC

--Sallie R Mrs r6 E Hayti al

--Wm H (Sallie W) lab SBT&T h1204
Cantor

Pendleton Eliza B (wid Arthur S) h127
New Bern av apt 302

--Fabius B slsmn r127 New Bern av
apt 302

--James lab r904 Johnson al

--Sylbert r127 New Bern av apt 302

Penick Edwin A Rt Rev (Caroline D)
Bishop Episc Diocese of NC h802
Hboro

Penix Zola maid r902 Manly

Penley Sadie S Mrs ofc sec Warren
Ins & Realty r5 E Mary's

Penn John jr tchr Lucille Hunter Sch
r901 E Martin

**PENN MUTUAL LIFE INSURANCE CO,
H GRAY HUTCHISON GENERAL
AGENT, 210 RALEIGH BLDG 5 W
HARGETT, TELS 3-4615 and 3-4616**

Pennell Charlie (Melba P) hlpr Peden
Steel r Clayton NC

Penney see also Penny

--A Ruth supvr State Comn for the
Blind h3105 Ruffin

--Ann studt r101 Waycock

--Bertie E Mrs asst buyer Boylan
Pearce h101A Aycock

--Edw r1017 E Davie

--Elwood L (Dorothy) clk Texaco
r Ramkatte rd

--J Cecil (Bertie E) driver Greyhound
h101 Waycock

--Kitty B (wid Wm H) h15 W Jones

--Lena R (wid Geo L) r3105 Ruffin

--Lura M personnel rep CP&L r3105
Ruffin

--Martha S (wid Wm) r549½ E Lenoir

--Mary M tchr Broughton Sch r3105
Ruffin

--Rosa R Mrs h406 S Dawson

--Simon (Rosa B) pntr r905 E Jones

Penninger Luther S (Alberta A) crane
opr Peden Steel h565 Orphanage

**PENNINGTON BERTHA O, HOSTESS
PENNINGTON-SMITH FUNERAL
HOME, r2305 BEECHRIDGE rd,
TEL 9897**

--Eva F (wid Doney) r1432 Brooks av
--Glover dormitories State Coll r Cary
NC

--Golden L (Mildred C) wtch repr 611
Gaston h do

--James lab State Health r Cary NC

--Mildred C Mrs with state dept State
Coll h611 Gaston

**PENNINGTON OLIVER C (BERTHA O;
PENNINGTON-SMITH FUNERAL
HOME), SEC-TREAS YELVERTON
MUTUAL FUNERAL ASSN, h2305
BEECHRIDGE rd, TEL 9897**

--Oliver C USAF r2305 Beechridge rd

O. C. PENNINGTON Sole Owners JAS. W. SMITH

Pennington-Smith Funeral Home

(Formerly Yelverton's Funeral Home)

104 S. DAWSON ST.

PHONE 7743

Auto Finance Company

A HOME COMPANY FOR HOME FOLKS

420 S. McDOWELL ST.

TEL. 2-2813

PENNINGTON-SMITH FUNERAL HOME

OWNERS

O C PENNINGTON
JAMES W SMITH
FUNERAL DIRECTORS
AMBULANCE SERVICE
104 S DAWSON
TELEPHONE 7743
(See page 93 Buyers' Guide)

Pennsylvania Lumbermens Mutual
Insurance Co Carroll J Diebold rep
5 Exchange pl R305

PENNSYLVANIA TIRES, WATKINS TIRE
& BATTERY CO DISTRIBUTORS, 124
W DAVIE, TEL 6679 (See page 19
Buyers' Guide)

Penny see also Penney

- Bobby L whsemn Britt Co r Garner NC
- C T driver A G Boone Co r Garner NC
- Carmel R (Daphne M) laby tech SH&PWC r RD 5
- Celesta tchr Broughton Sch h905½ W Peace
- Clyde lab City Street Dept r519 S Wilmington
- Connie L mech Yates Auto Serv r Six Forks rd
- Daphne Mrs clk ABC Bd Store No 8 r RD 5
- Edw N (Julia S) driver Yellow Cab r1219 Courtland dr
- Ernest D stock clk W H King Drug r Garner NC
- Geo A (Yvonne) reporter News & Observer r Garner NC
- Helen K Mrs analysis clk Wachovia Bk & Trust h2318 Bernard
- Huell E (Mabel F) supvr Murray Dists h2228 Hboro
- J P (Mavis) eng State Sch for the Blind & Deaf r do
- James M (Lodosca R) cash State Dept Rev h901 Mordecai dr
- Janet R sten Stahl Rider r Apex NC
- Joseph E (Mattie B) slsmn Noland Co h218 Colleton rd
- Joseph P (Rebecca C) asst agt Ry Exp h3207 Bedford av
- Lee with poultry dept State Coll r Raleigh NC
- Linwood S (Aiken B) wtch mkr Jefferies Jwly h2400 Country Club ct
- Lodosca R Mrs ofc sec State Purchase & Contract h901 Mordecai dr
- Lola (wid Will) h919 W Johnson
- Malcolm C (Nancy C) underwriter Occidental Life Ins h1322 Williamson dr
- Marion C (Rebecca W) bldg contr 1308 Dixie Trail h do
- Mary L slswn Ellisberg's r Garner NC
- Nan bkpr Jefferies Jewelry r228 Elm
- Nancy C Mrs clk State Dept Agrl h1322 Williamson dr
- Nell Mrs r505 Adams
- Newton B (Jones St Open Air Mkt) h319 W Jones

Casey Lumber and Builders Supply

GARNER ROAD

TEL. 5958

PENNY

- Oliver C (Ruth V) serv mgr L&M Mtr h1813 Rankin
- Onnie r County Home
- Ralph C (Susie S) bldg contr 107 Montgomery h do
- Robt F (Helen K) research eng State Coll h2318 Bernard
- Russell C (Lucille J) slsmn Kimbrell's h216 Elm
- Sadie Mrs smstrs The Globe h1622 Bickett blvd
- Sam B bkpr Bank of Raleigh r Garner NC
- Saml (Sadie) driver White Trans h1622 Bickett blvd
- Sarah S (wid David) h210 Cannon
- Wade L (Aubrey; Person St Esso Serv Sta) h937 Harp Ter
- Penuel Ellen M extension division State Coll r Jackson NC
- People's Grocery (Robt A Peoples) 224 S Tarboro
- Peoples see also Peebles
- A Furman (Mary) stock clk Colonial Stores h1702 N Blount
- Alene H Mrs clk Peoples Gro h1015 E Martin
- Aionzo (Maggie) h1504 E Edenton
- Archibald D (Hawkins S) prsrmn News & Observer h404 Chamberlain
- Cafe Johnny P Gournas mgr 309 S Wilmington
- Dorothy h312 Heck
- Glodie (Claudia J) h713 Saunders
- Kenney A (Louise M) slsmn Brittain's Shoe Store r601 E Lane
- Louise M clk State Dept Pub Instn r519 N Blount
- Robt L (Alene H; People's Gro) h1015 E Martin
- Thos r13 Wade av
- Pekin Bertha M chem State Coll r3030 Hillcrest
- Pepins Margt Mrs bkpr Jobbers Sup r1918 Alexander rd
- Peppers Chas driver Peerless Cln r RD 4
- Louise Mrs smstrs Peerless Cln h8 Edgecombe Ter
- Pepperwill Joe emp Watson Seafood & Poultry
- PEPSI-COLA BOTTLING CO, MAT C RAYMOND, S T GADDY, C D HALEY and W F JEFFREYS PERSONNEL, 3707 HILLSBORO, TEL 3-1071 (See page 35 Buyers' Guide)
- Pequise Esther L maid Alamo Plaza Hotel Ct r1005 E Martin
- Percival Ralph H (Kate B) tchr Stephenson Music Co h2816 Claremont rd

RALEIGH BUILDING & LOAN ASSOCIATION

Raleigh's Oldest Financial Institution

HOME FINANCING OUR SPECIALTY



Office Furniture

RALEIGH
OFFICE
SUPPLY CO.



File Cabinets
118 E. MARTIN
Phone 4-1331



Wood
and
Steel
Chairs

COMPLETE
OFFICE
SUPPLIES



Mosler Safes

O. W. DODD
ROOFING
&
SHEET METAL
WORKS



WILLIAMSON
WATERBURY
Oil Fired
Furnaces

Gutters
Downspouts
Ventilators
Skylights
Tobacco
Flues

Carey

Roofing

221 S. East
Phone 8021

W. DODD ROOFING & SHEET METAL WORKS, 221 S. EAST, GARNER ROAD, HILLSBORO, N.C. TEL. 8021

BRYAN ROCK AND SAND CO.

Producers of
**SAND
WASHED
GRAVEL
CLAY
GRAVEL
CRUSHED
STONE
SCREENINGS**

Operations at
ABERDEEN
GARYSBURG
GOLDSBORO
ROLESVILLE
BAILEY
LINDEN
WEST END
PETERSBURG, Va.

**207
Raleigh
Bldg.
DIAL
3-1986**

W
H
O
L
E
S
A
L
E

W
H
O
L
E
S
A
L
E



**E. H.
Roberts
Construction
Co.**

BUILDINGS
HIGHWAYS
PUBLIC
UTILITIES

Box
8005
Ridge Dr.
(Bellvue Terrace)

CALL
3-2148

WATCHES
Jewelers Neuman's Silversmiths
DIAMONDS
• DIAL 7704 •
109 FAYETTEVILLE ST.

B. O. JOHNSON

WHOLESALE GROCER
CANDIES — TOBACCOS
NOTIONS AND CONFECTIONS
333 S. Wilmington, P.O. Box 1678
Dial 2-3975

Perdue see also Pardue

--Alma L sten clk SH&PWC r525 N
Bloodworth

--Bonnie B Mrs dep clk US Dist Ct
h2617 Grant av

**PERDUE BROS INC, R HAROLD PER-
DUE PRES, GENERAL CONTRAC-
TING, 2617 GRANT av, TEL 2-0127
(See page 62 Buyers' Guide)**

--Clyde R with county agt State Coll

--Edith W Mrs r323 Hboro apt 11

--Harry r200 E Martin

--Maurice C (Evelyn P) fnshr Burling-

ton Mills h2112 Wake Forest rd

--Maurice J clk Fairview Food Mkt r

RD 1

--Morris J Mrs supt Bickett Home

County Bd Pub Welfare r RD 1

PERDUE R HAROLD (BONNIE B), PRES

PERDUE BROS INC, h2617 GRANT

av, TEL 2-2809

Perez Maxine Mrs clk CP&L r4A

Vetville

--Rudolph tex research State Coll r4A

Vetville

Pergerson Janet S Mrs sten NW Mut

Fire Assn r2300 Shannon

--Jimmie T slsmn D O Smith Co r Dur-

ham NC

--Russell I agt Southland Life Ins

r Louisburg NC

--Wm H (Margt B) firemn SAL h319 E

Lane

Perguson Bernard S agronomist State

Coll r Syme dormitory

Perkins Carlisle (Ruth E) lino opr

h619 Brooks av

--Carolina V (wid Chas E) r900 Hboro

Plainview av

--Chas F (Maggie H) USA h2520

Greenway av

--D T Mrs clk sten State Treas r612

Polk

--Evie L Mrs winder Pilot Mills h118

Plainview av

--Hugh E (Dorothy S) USN h716 Brooks

av

--John B agt Natl Bankers Life Ins

--John W (Mildred O) opr Cline Paving

h1017½ Mordecai dr

--Maggie H (wid Alex) h318 S Dawson

--Pauline E Mrs waitress Russell G

Green r RD 3

--Simon r County Home

--Thurman tchr State Sch for the Blind

& Deaf r do

Perkinson Betty clk State Dept of Tax

Research h631 Daniels apt C

--Eunice G Mrs clk CP&L r307 Marsh

av

--H jr eng SAL r307 Marsh av

PERKINSON

--James H (Eunice G) mech White

Trans r307 Marsh av

--John L NCCIA State Coll r Rolesville

NC

--Junius (Amanda) mtcmn State Coll

h512 S East

--Maurice R (Dorothy G) slsmn Wright's

Clothing Store h981 Harp Ter

--Nellie B Mrs clk Handy Drug Store

r218 New Bern av

--Silas H (Nellie B) bkpr self emp

r218 New Bern av

Perle Norine P Mrs clk Don Hotel

r318 W Edenton

Permantment Stainless Steel Co Inc

Montrose H Mac Leod pres Mrs

Eva C Mac Leod sec treas 424½

Fayetteville R205

Permenter L M Mrs hsemother State

Sch for the Blind & Deaf r do

Permentor Jack W emp State Coll

r1F Vetville

Pernell Herman J (Mary J) h220½ N

Bloodworth

--Ralph T (Hilda G) mktg spel USDA-

PMA r1702 Wake

--Wm R agronomy dept State Coll

r Woodleaf NC

Peroni Geo P forestry dept State Coll

r do

Perper Alex L (Doris O) tex wkr State

Coll h607 Smedes pl apt D

Perrin Horace C (Louise F) instr

Shaw Univ h226 E Lenoir

--Louise F Mrs tchr Washn Sch h226

E Lenoir

--Sadie r607 S Blount

Perritt Martha M Mrs ofc sec Univer-

sial CIT Credit Corp

Perry Acyle E (Margt L) structural

eng CP&L h3201 Ruffin

--Ada L clk State Coll r Louisburg NC

--Albert R jr (Doris M) agt Life Ins

Co of Ga h706 E Whitaker Mill rd

--Albert T research eng State Coll

r328 Bagwell

--Alfred L (Jean C) city firefighter

r Neuse NC

--Alice E Mrs bindery wkr Graphic

Press h426 E Jones apt 3

--Alice J Mrs clk PO h2508 Stafford av

--Alice J Mrs policy writer USF&G

r RD 5

--Alice L (wid Lonnie) maid Peace

Coll hJ8 Washn Ter Apts

--Alton O cotton buyer Parker Bros &

Co r RD 4

--Anna M studt r105 N Boylan av

--Anna R maid r517 S McDowell

--Anna D Mrs clk Wachovia Bk & Tr

r1821 Rankin

--Annie J Mrs slswm Montgy Ward

r Garner NC

--Astor W agronomy dept State Coll

r18A Vetville

--Barbara L emp State Capitol Life Ins

r14 Dixie Trail

--Bertha T Mrs matron County Home

h1415 Courtland dr

--Bessie M Mrs cash Wood's r522 E

Martin

J. F. WILLIS SHEET METAL WORKS

HEATING — ROOFING — WINTER CONDITIONING

Peace at Halifax

Phone 6921 and 4-2800

POWER BRAKE CO., INC.

Authorized Distributors

Bendix - Westinghouse Air Brakes - B.K. Hydravac Vacuum Brakes
 1734 LOUISBURG RD. SALES AND SERVICE TELS. 4-1315-4-1316
 NIGHTS, SUNDAYS AND HOLIDAYS TEL. 4-1182 and 29-4145

PERRY

- Bessie M Mrs clk-typ State Dept
Mtr Vehicles r616 Glenwood av
- Bessie M Mrs slwn Spivey Stores
h1210 Mordecai dr
- Bessie U (wid Miley) r507 Holden
- Betty B Mrs opr State Beauty Shop
r Wendell NC
- Beulah L Mrs clk City Tax Collr
h1317 Courtlund dr
- Blanche R Mrs tchr Myrtle Under-
wood Sch r1017 W Peace
- Bobby D military State Coll r206
Becton Hall
- Bonnie (Betty) driver Heilig Levine
r404 Elm
- Carl lab r216 Fowle
- Carl E (Constance C) atndt Esser's
Gulf Serv h508 Burton
- Carrie B (wid Simon) h415 S Haywood
- Cecil D (Doris R) driver Betts Coal
& Oil h1912 New Bern av
- Chas (Cora) h806 Colton pl
- Chas carp Jesse T Lowry jr r Cary
NC
- Chas (Christine) emp city r Wake
Forest NC
- Chas studt r506 W Aycock
- Chas E delmn Red & White Gro
r312 S Bloodworth
- Chas E (Della P) porter Ivey Taylor
hO 10 Washn Ter Apts
- Chas M (Lucy G) hlpr Pine State
Crmry r618 W Jones
- Chas S (Molly S) mtcecmn State Dept
Mtr Vehicles h2504 Vanderbilt av
- Claudia r1627 Montrose
- Clyde V (Lucille R) auto mech State
Highway Patrol r Millbrook
- Constance C Mrs pay roll clk Hudson
Belk h508 Burton
- Cora D Mrs Indry chkr State Hosp
r do
- Corbie R slsmn Pine State Crmry
r Wake Forest NC
- D Alf prntr NC Fire Ins Rating Bur
r921 W South
- David H enforcement officer County
ABC Bd r Zebulon NC
- Deliliah A Mrs clk Woolworth's
r Knightdale NC
- Della P Mrs ofc sec NC Teachers
Assn hD10 Washn Ter Apts
- DeWitt (Clara S) prod 214 E Martin
r RD 5
- Donald studt r506 W Aycock
- Donald tchr St Mary's Sch & Jr Coll
r400 Fville
- Donald A film servm State Bd Health
r125 Halifax
- Donald mech NS Ry r Zebulon NC
- Doris M Mrs sten State Bd Pub Wel-
fare h706 E Whitaker Mill rd
- Dorothy D (Coll Ct Beauty Shop)
h1906½ Hboro apt 4
- Dovie L (wid Arth W) hsekpr Raleigh
Hotel h510 Sasser
- E Lindsay (Nannie A) dispr CP&L
h508 E Whitaker Mill rd
- Earl (Ruth W) atndt Holloway's Esso
Serv r1008 Boylan dr
- Edw C (Eloise J) ofc mgr Ready
Mixed Concrete h2713 Anderson dr

W P T F

DIAL 680
 -NBC-
 AFFILIATE
 50,000 WATTS

PERRY

- Edw M (Bessie M) foremn Jones
Sausage h1210 Mordecai dr
- Elise M (wid Edgar F) h304 N Blood-
worth
- Ella maid Sir Walter Hotel r903
Fayetteville
- Elnora maid State Sch for the Blind
& Deaf r do
- Elsie waitress Walgreen's
- Elsie C Mrs slwn Singer Sewing
h1520 Hanover
- Elsie H Mrs tchr Washn Sch h1304
Jones
- Emma T (wid Richd) r532 N Wilming-
ton apt 2
- Ennis mach opr Coca-Cola r221½ E
North
- Erie E coliseum State Coll r2224
Sheffield
- Ernest (Martha B) constn wkr h15(2)
Fisher
- Ernestine tchr Murphey Sch r832
Wake Forest rd
- Estelle r220 E Worth
- Ethelene A emp State Coll
- Esther teller Mechanics & Farmers
Bk r904 E Hargett
- Eugene C lab Buckeye Cotton Oil
r208 Branch
- Eugenia M (wid VB) ofc sec State
Banking Dept r9 N Blount
- Evelyn J Mrs clk typ State Adjutant
Genl h609 Sasser
- F Stanley (Margt P) rep Stephen F
Whitman & Son h1061 Nichols dr
- Fay E Mrs bmo Occidental Life Ins
r RD 4
- Flora H food service wkr State Hosp
r do
- Florence T (wid Theo P) 1441 Curf-
man h do
- Frances C studt r3020 Eton rd
- Frances E pay roll clk Pine State
Crmry r Cary NC
- Frances H Mrs clk State Dept Pub
Instn h14 Dixie Trail
- Frank (Pecolia) emp city r Zebulon
NC
- Frank L Rev (Anne D) minister of
educ Tabernacle Bapt Ch r1821
Rankin
- Furman C (Betty) lab NS Ry h13
Heck's al
- Gaston D servm Tire Sl's & Serv
r105 N Boylan av
- Geo R Rev (Rosa) h1280 E Edenton
- Gertrude (wid Wm) maid h216 Fowle
- Gilbert R (Frances H) lino opr
Bynum Printing h14 Dixie Trail
- Gladys bmo State Dept Mtr Vehicles
r309 N Blount

FIRE,
 AUTOMOBILE,
 INLAND
 MARINE,
 AND
 ALLIED
 LINES.

★
**THOMAS
 B.
 REYNOLDS
 & SON
 GENERAL
 AGENTS**

★
 BUSINESS
 WRITTEN
 ONLY
 THROUGH
 BONA FIDE
 AGENTS

★
 1007-09-11
 SECURITY
 BANK BLDG.

★
 DIAL 9564

★
 RESIDENCE
 DIAL 2-1116

**Hayes-Jackson Electric Co.**

ELECTRICAL CONTRACTORS
 Authorized Dealers WESTINGHOUSE APPLIANCES
 SALES — SERVICE

133 E. Hargett

TEL. 3-5031



WOODY HARRISON WITH FURNACE & REFRIG
 T. TEL. 5088
 GARNER ROAD

ASKEW'S

FOR
THE
FINEST
IN
RADIO
AND
TELEVISION

PHILCO
and
SYLVANIA

COMPLETE
SERVICE

1626
Glenwood
Ave.
PHONE
4-1438

**C. H.
MIMS**
and
SON
PLUMBING
CONTRACTORS

Repair Work
A Specialty

24-Hour Service

2201
Wake Forest
Rd.

TEL.
9823

P. O. BOX
283

FARM BUREAU

D. S. WILLIS, Agent

127 Davie

**MUTUAL AUTO INSURANCE CO.
MUTUAL FIRE INSURANCE CO.
LIFE INSURANCE CO.**

Telephone 4-3463

Boylan-Fearce

Raleigh's Shopping Center

PERRY

- Glennie K Mrs ofc sec Durnam Life
Ins r Wake Forest NC
- H Judson (Lettie L) h2809 $\frac{1}{2}$ Bedford
av
- Hailey B (Perry's Mobil Serv Sta)
r1017 W Peace
- Harold L (Mary L) agt Southland Life
Ins h2508 Newbold
- Henry D (Ola W) clk Nash-Steel Mtr
h1708 Bickett blvd
- Henry G (Vivian) jan State Dept
Archives & History h14 Chatham
- Henry J (R Emily) int dec 410 Dixie
Trail h do
- Herbert C (Myrtle E) slsmn Ferguson
Hdw h407 N Wilmington
- Howard L atndt Holloway's Esso Serv
r710 W North
- Hubert A jr chem State Dept Agrl
r Millbrook
- Hubert W (Aline B) extractor Capital
City Lndry h403 Chamberlain
- Ida R Mrs typ Farm Bur Mut Auto
Ins h2124 Milburnie rd
- Ilo Mrs matron SH&PWC r502
Cumberland
- Inez F Mrs elev opr Security Natl
Bank bldg r581 E Cabarrus
- Iola Mrs slswn Betty Gay Shop h605
Poplar rd
- Irvin E (Elsie C) clk Gulf Oil h1520
Hanover
- J Aleigh sten Job P Wyatt & Sons
r1207 Courtland dr
- J Wesley (Bessie M) slsmn Pine
State Crmry r616 Glenwood av
- Jack M (Minnie H) hlpr NS Ry h1510
Sunrise av
- James emp United Terrazzo Tile
- James L supt USF&G h20 Mayo
apt H5
- James M (Isola W) lab h1 $\frac{1}{2}$ Dodd
- James N (Rosa) lab SAL h717 Church
- James V (Grace J) hauling 3109 Stan-
hope av h do
- James W (Hattie M) agt J R Watkins
Co h410 E South
- James W mech Yates Auto Serv
r Garner NC
- Jas W USAF r709 W North
- Jarvis W jr coliseum State Coll
r Zebulon NC
- Jean C Mrs clk CP&L r Neuse NC
- Jessie Mrs h17 Lincoln Ter
- Joella Mrs (Jones & Perry Beauty
Shop) hK1 Washn Ter Apts
- John (Queen) lab Oldham & Worth
h23 Chavis Way
- John (Mary D) mixer Royal Baking
r1203 Mangum
- John A (Dorothy D) porter Union Bus
Terminal h5 Edgemcombe Ter

PERRY

- John E (Myrtle) ship clk Pine State
Crmry r Wendell NC
- John R (Hattie W) porter Raleigh
Loan Ofc h627 Church
- John W driver SH&PWC r502 Cum-
berland
- John W jr (Vivian W) driver Central
Mtr Lines h105 Upchurch
- Johnnie S (Virginia D; Perry's Mobil
Serv Sta) h2307 Bernard
- Joseph (Carrie) agt NC Mut Life Ins
h818 E Martin
- Joseph A mech K&W Mtr r210 E
Whitaker Mill rd
- Joseph L extension State Coll
r Dobson NC
- Josephine Mrs waitress B&B Cafe
- Judith P emp home agt State Coll
r Louisburg NC
- Julian lab r811 Jenkins
- Julius L (Bessie F) slsmn B Clifton
Poole h710 W North
- June C (Flora) pntr State Hosp r do
- Justine H Mrs clk Durham Life Ins
r Zebulon NC
- Kathleen Mrs chkr Piggly Wiggly
Stores r Wake Forest NC
- Kathleen H tchr County Schs r105 N
Boylan av
- Kenneth H (Naomi R) slsmn B F
Ascher & Co h409 Stacy
- Kenneth L (Laurel B) bus opr Caro
Coach h215 Georgetown rd
- Laurel B Mrs ofc sec State Comnr of
Paroles h215 Georgetown rd
- Lawson E (Nora A) emp State Emp
Security Comn h506 W Aycock
- Leo O (Mary E) carp J M Thompson
Constn h311 E Lane
- Lemuel H (Alice J) clk PO h2508
Stafford av
- Leonard C (Maxine K) slsmn South-
ern State Iron Roofing h310 R Plain-
view av
- Lillie M cafeteria wkr State Hosp
h1627 Montrose
- Lois emp Wm Daniel's Camera Shop
r125 Halifax
- Lonnie atndt Hudson Belk Customer
Parking r Wake Forest NC
- Lonnie clnr Caro Coach r104 Lee
- Lottie D Mrs egg grader Pine State
Crmry r RD 3
- Lottie L maid r215 S State
- Lucy W Mrs ofc sec Joseph E Pear-
son r Millbrook NC
- Lucy W (wid Kerney A) r1305 Court-
land dr
- Lumus (Mary S) emp city r824 E
Lenoir
- Luther E (Rosa G) formn State Coll
h1116 Oakwood av
- M Ray (Mildred B) electn r516 New
Bern av
- Mack D jr (Dorothy S) cash Noland
Co h315 Perry
- Margt B Mrs pharmacist Rex Hosp
r Apex NC
- Marie A (wid Herbert G) furn rms
110 E North h do
- Marion B jr (Ida R) driver White
Trans h2124 Milburnie rd
- Martha Mrs r1124 S State

**RALEIGH BUILDING & LOAN
ASSOCIATION**

Raleigh's Oldest Financial Institution

HOME FINANCING OUR SPECIALTY

Jones PURE PORK SAUSAGE

"The Ham Makes It Different"



RALEIGH TEL. 5195

Jones Sausage Co.—Garner, N. C.—Dial 29-3431 and 29-5011

PERRY

- Mary ofc sec Bailey Plmbg r824 E Lenoir
- Mary E bmo Flue Cured Tob Co-op r224 East
- Mary E Mrs mach opr Boylan Pearce h311 E Lane
- Mary E (wid John) nurse St Agnes Hosp h610 Cannon
- Mary K with home demonstration agt State Coll r Merry Hill NC
- Mary L Mrs tchr h2508 Newbold
- Mary R buyer Hudson Belk r Wake Forest NC
- Matthew lab h717 S Dawson
- Merle O emp State Emp Security Comn r400 New Bern av apt 2
- Mike cabtmkr Byrum Lbr
- Mildred clk State Bd Health r Apex NC
- Mollie W (wid Jonah S) nurse 921 W South h do
- Moses E (Clyde M) city firefighter h507 N Wilmington
- Myrtle E Mrs ship clk State Text Books Div h407 N Wilmington
- Myrtle R slswn Singer Sewing r Wendell NC
- Nathan I (Iola) foremn Caro Coach h605 Poplar rd
- Nathan I jr (Estor J) mech Caro Coach r RD 4
- Neb (Mary B) mech hlpr Cline Paving h220 E Worth
- Perry Nelson L (Susie V) Physician 516 S Person, tel 7034, h1105 S Person, tel 8413
- Nona D Mrs opr Robertson Stamp Wkr r Eagle Rock NC
- Nora A Mrs nurse 506 W Aycock h do
- Ola W Mrs slswn Sears h1708 Bickett blvd
- Otha L (Ola M) jan Richd H Lewis Sch h11 Bladen
- Otis r1627 Montrose
- Patricia B Mrs nurse Mary Eliz Hosp r1107 Wake Forest rd
- Paul B (Faye; Morgan St Serv Sta) r Khamkatte rd
- Peggy K (wid Nelson) h1325 S East
- Peggy R Mrs coder Farm Bur Mut Auto Ins r3201 Ruffin
- Pell W (Louise E) bellmn Hotel Hills-boro h20 Lincoln ter
- Percy N (Bessie M) hlpr Thompson Elec r522 E Martin
- Percy (Alice E) h426 E Jones apt 3
- Peter C (Clara E) huckster h522 E Martin
- Queen cook Bus Terminal Restr r23 Chavis Way
- Raymond (Shelly D) cement fnshr r717 S Dawson
- Raymond H (Alene W) condr NS Ry h2715 St Mary's
- Rebecca clk Genl Elec Sup r Zebulon NC
- Rebecca B prsr Capital City Lndry r705 Carrol al
- Rebecca L Mrs hostess Canton Cafe r507 N Wilmington
- Redding F (Constance G) h3020 Eton rd

FIRST CITIZENS BANK AND TRUST COMPANY

Complete Banking Service

Member Federal Deposit Insurance Corp.

PERRY

- Robt C jr formn Central Whse
- Robt D county Game Warden r Rd 1
- Robt E (Agnes) emp Burlington Mills h514 E Hargett
- Robt L (Gettrude R) h708 S McDowell
- Robt L wldr Capital Wldg r1102 Grace
- Rosa maid Lawyers' bldg
- Roy E (Perry's Tailors & Cln) h224 N East
- Ruby S waitress Village Pharmacy r317 E Davie
- Rudolph F (Ruth J) city police h2223 Bernard
- S Cecil (Hula E) signalmn SAL h6 Daisy
- S Howard (Evelyn J) slsmn Caro Roofing h609 Sasser
- Saml (Mamie S) r916 E Davie
- Silas D (Beulah L) clk PO h1317 Courtland dr
- Sophronia (wid Luke) h612 Adams al
- Sterling M tchr County Sch r1207 E Martin
- Susie V Mrs tchr Washn Sch h1105 S Person
- Thos (Lena S) brklyr h509 Hoke
- Thos L (Etheleen) driver Overnite Trans h426 N Person
- Vester H (Hazel) atndt Duke's Amoco Serv h503 N Wilmington
- Virginia J (wid Robt B) clk State Bd Health h1305 Courtland dr
- Vivian W Mrs opr SBT&T h105 Up-church
- W Rebecca nurse Rex Hosp r508 E Whitaker Mill rd
- Wallace R (Josephine C) servmn Moore's Telev & Appl h230 E Morgan
- Walter N (Annie L) genl agt Conn Genl Life Ins h105 N Boylan av
- Walter R (Zelma E) linemn City Dept of Pub Wkr h213 E Hargett
- Wheeler H (Bertha T) custdn State h1415 Courtland dr
- Wilbert (Marie H) hlpr Western Meat Mkt h605 Cannon
- Wilbert (Janie H) lab Cameron Village Inc h122 Fisher
- Wilbur L (Florence B) aud State Dept Rev h3511 Neil
- Wiley J (Iva W) h210 E Whitaker Mill rd
- Wilhelmina Mrs maid r704 Bragg
- Willard dormitories State Coll r615 S Blount
- Willard E station funds State Coll r Wendell NC
- Willard J (Ruby M) jan CP&L h204 N State
- Willard M pkr W H King Drug r RD 4



Phillips
Roofing
Co.

ROOFING
&
SHEET
METAL
WORKS

Skylights
Ventilators
Gutters
Down Spouts

DIAL
3-3520

319
W. Davie



Johnson-
Lambe
Co.

TOYS
GAMES



FRIGIDAIRE

REFRIGERATORS
WASHERS
IRONERS AND
APPLIANCES

116-118 South
Salisbury

DIAL

8848



POWELL-STEWART MOTOR CO.

ACCESSORIES — GENERAL REPAIRING

419 S. Wilmington

Tel. 7214



WEDDY BARRICKVILLE BARRICKVILLE BARRICKVILLE WEDDY BARRICKVILLE GARNER ROAD



MORTGAGE LOANS INSURED SAVINGS

SPONSORS OF HOME OWNERSHIP
132 S. Salisbury Dial 3-1633

JOYCE & BAILEY FURNITURE CO.

QUALITY
FURNITURE

"Don't Try and
Try Again
Try Joyce &
Bailey"

612-614
N. Person

PHONE
4-2742

BRYAN ROCK AND SAND CO.

Producers of
SAND
WASHED
GRAVEL
CLAY
GRAVEL
CRUSHED
STONE
SCREENINGS

Operations at
ABERDEEN
GARYSBORO
GOLDSBORO
ROLESVILLE
BAILEY
LINDEN
WEST END
PETERSBURG, Va.

207
Raleigh
Bldg.
DIAL
3-1986

W
H
O
L
E
S
A
L
E

W
H
O
L
E
S
A
L
E

PERRY
--Willard S (Marie F) eng IBM h1410
Banbury rd
--Wm dishwasher Raleigh Sandwich
Shop r716 S McDowell
--Wm shoe shiner Esquire Barber
Shop r17 Lincoln Ter
--Wm (Addie H) USA r813 S Blount
--Wm A jr (Elsie H) electr Hayes
Jackson Elec h1304 E Jones
--Wm A Rev (Esther A) pastor Bapt
Grove Ch h904 E Hargett
--Wm E (Peggy R) studt r3201 Ruffin
--Wm H calibrator State Dept Agrl
r1415 Courtland dr
--Wm H jr station farms State Coll
--Wm J atndt Publix Oil r116 Halifax
--Wm J jr (Patricia B) asst lab'y supvr
CP&L r1107 Wake Forest rd
--Wm L bmo State Bd Health r Millbrook
NC
--Wm H cafeteria wkr State Coll
rE2 Veterans Annex
--Willie C (Annie) slsmn Pine State
Crmry r RD 2

Perry's Mobil Serv Station (John S and
Hailey B Perry) 600 N Person
--Tailors & Cleaners (Roy E Perry)
902 E Edenton

Person Betty studt r213 N Tarboro
--Ernest R delmn Powell & Griffis
r1033 Oberlin rd
--Green ydmn r2211 Bedford av
--Henry B (Ruth M) hlpr Pine State
Crmry r15 W Johnson
--John C studt r934 E Hargett
--John W (Marianna N) adj NW Mut
Fire Assn h2428 Greenway Ter
--Joseph T studt r2310 Wade av
--Julius (Helen C) USA h1109 S East
--Kenneth (Lucy S) ydmn h21 Bragg
--Lee H (Helen H) pathologist US Dept
Agrl h1400 Banbury rd
--Lee H jr studt r1400 Banbury rd
--Milton emp Garland C Norris r527
S Salisbury
--Street Esso Service Sta (Wade L
Penny) 571 N Person
--Street Food Market (Purvis W McGee)
gros 10 N Person

**PERSON STREET PHARMACY (JOHN E
TREADWELL), 620 N PERSON cor
PACE, TEL 6432, RES TEL 3-2737
(See page 76 Buyers' Guide)**

--St Sandwich Shop (Gus A Aretakis)
restr 610 N Person
--Street Variety Store (John E Tread-
well) 702 N Person
--Theo E (Mary H) lab SAL h2310
Wade av
--Wm hlpr Seven Up Btlg r518 W Lenoir
--Wm L jan State Supreme Court Clk
r710 Manly
Pete Lena G Mrs maid h11 Johnston
Ter
--Willie (Moon Lite Barber Shop) rB12
Washn Ter Apts
Peter Pan Restaurant (John G Tsumas)
1207 Hboro
Peterkin Lula Mrs maid h510 Patter-
son la
--Maggie hlpr Jones Susage h211
Smithfield

PETERKIN
--Roosevelt jan Lucille Hunter Sch
r510 Patterson la
Peters Chris P (Janice P; B & B Cafe)
h1302 Courtland dr
--David W (Stella M) recapper Tire
Distrs h626 W Jones apt 2
--John H (Virginia L) dep County
Register of Deeds h610 Willard pl
apt 1
**PETERS R BROOKS JR (MARY W),
GENERAL COUNSEL STATE HIGH-
WAY and PUBLIC WORKS COM-
MISSION, hS3 RALEIGH APTS
1020 W PEACE, TEL 3-3974**
--Theodore J with animal industry.
State Coll r Raleigh NC
--Virginia L Mrs ofc sec Adams Terry
Realty h610 Willard pl apt 1
--Wm W studt r1020 W Peace apt S3
Petersburg Underwriters of The New
Hampshire Fire Insurance Co Bag-
well & Bagwell agts 300 S Salisbury
Petersen Geo film librn WNAO r RD 5
--Jean H Mrs ofc wkr State Coll h2703
Bedford av
--Roger G (Jean H) with agronomy dept
State Coll h2703 Bedford av
Peterson Albert (Mary J) mech Sears h607
Cannon
--Benj P (Marie) jan Wake Theatre h24
Lincoln Ter
--Chas M (Doris A) physical therapist
Rex Hosp h20 Mayo apt D4
--Christine prsr Self Service Lndry
r1113 Hill
--Cora nurse County Tuberculosis
Sanitorium r do
--Cora H (wid Chas P) h2711 Vander-
bilt av
--Danl M (Elsie G) prof State Coll
h1201 Canterbury rd
--Doris Mrs opr Mitchell's Hair Styl-
ing Salon
--Doris L instr Meredith Coll r2711
Vanderbilt av
--Eliz S supvr Rex Hosp r do
--Emma L clk typ Farmers Co-op
Exch r RD 5
--Everett L (Hattie L) Miller Lassi-
ter's Milling h119 Seaboard av
--Hattie M Mrs maid Edwards &
Broughton h412 Watson
--Homer C (Letha T) cook State Hosp
h1416 Curfman
--Ida M Mrs clk Red Bird Peanut
h511 E Franklin
--Jacob (Ethel C) slsmn Frosty Morn
Mts h2204 Beechridge rd
--James lab City Street Dept r413
Patterson la
--Jerrie R Mrs atndt State Hosp r do
--Letha T Mrs atndt State Hosp h1416
Curfman
--Louella maid Ambassador Theatre
r805 S State
--Mable P Mrs with ext serv State
Coll
--Margie H Mrs clk Carolina Surgical
Sup h12 Enterprise
--Marie maid Coml bldg r24 Lincoln
Ter

BYNUM PRINTING CO.

Dial 6417

119-121 W. Hargett St.

Better
Printing

Aman Insurance Agency, Inc.

• ALL LINES OF INSURANCE •

1628 Glenwood Ave. Five Points

Tel. 7361

PETERSON

- Martin R (Mary H) lwyr 16 W Martin R310 r1307 Hillsboro
- Mary clk CP&L r105 E Edenton apt 302
- Mary L opr SBT&T r113 Polk
- Mary S coliseum State Coll r1307 Hillsboro
- Nellie G clk CP&L r105 E Edenton apt 302
- Noah A (Ida M; Red Bird Peanut) h511 E Franklin
- Rebecca I ofc sec State Coll
- Richd E (Margie H) slsmn K & W Mtr h12 Enterprise
- Sam (Carrie C) plmb h805½ S State
- Theo G Mrs tchr Green Hope Sch r5416 Hboro
- W Frank (Mary P) mail clk State Ins Dept h821 Ellington
- Walter A jr emp botany dept State Coll r Carrboro NC
- Walter J (Helen B) prof State Coll h1121 Harvey
- Weldon A hlpr Genl Outdoor Adv
- Willie (Hattie M) plstr h412 Watson
- Petrea Howard A (Jean S) instr State Coll h100 Faircloth apt 6
- Petry Jean B Mrs recpt Evans Studio h1335 Chester rd
- Kenneth D (Jean B; Evans Studio) h1335 Chester rd
- Pets & Hobbies Inc Lorentz T White pres Mrs Mary C White v pres Phillip C Jones sec-treas 109 W Martin
- Petteway Hampton W swtchmn SAL r36 Jones
- Petticoat Lane (Mrs Bernice Sibley) womens clo 2003a Fairview rd
- Pettifor Adelaide (wid Roscoe) r712½ E Martin
- Annie M maid St Mary's Sch & Jr Coll r712½ E Martin
- Pettiford Alzoria (Pettiford's Beauty Shop) r RD 4
- Bessie Mrs tchr Lucille Hunter Sch h1302 Oberlin rd
- Edw lab Robertson Chem r RD 4
- Odessa M Mrs cafeteria hlpr Crosby Garfield Sch r RD 4
- Rosse (Doris P) jan St Mary's Sch r202 Selvin al
- Sherwood lab Robertson Chem r835 Fville
- Tabitha ofc sec NC Teachers Assn r1117 S Person
- Wm greenhsemm J J Fallon Co h406 Tucker
- Wm B (Bessie C) phys 510 S Person h1302 Oberlin rd
- Pettiford's Beauty Shop (Alzoria Pettiford) 1003½ Oberlin rd
- Pettigrew Allen R acct exec Merrill Lynch Pierce Fenner L Beane r204 S Boylan av
- Bruce (Dora B) lab r911 Cannister
- J Johnstone r204 S Boylan av
- Martha M (wid Wm J) h22 Bragg
- Ruth E Mrs ofc sec Geo Washington Life Ins r RD 5
- Pettinell's Eugene F with athletic dept State Coll UK-42 Vetville
- Pettitt Leona E (wid Casper M) typ State Bd of Educ h102 Gardner

Security National Bank

Member Federal Deposit Insurance Corp.

- Petry Joy J counter girl S & W Cafeteria r1215 Watauga
- Petty Alfreda T Mrs cook Washington High Sch h505 W South
- Clifton J (Alfreda T) driver Chas Smith h505 W South
- Herbert C emp physics dept State Coll
- Juanita Mrs city police r Morrisville NC
- Larry K studt r2612 Clark av
- Marion J (Dorothy A) sec-treas Natl Film Serv and Natl Sch Sup h617 Wayne dr
- Odessa maid h8 Nash Ter
- Pfaff Eugene E college ext State Coll
- Pfefferkarn Robt G drivers training sch State Coll
- Pfiffer Louise maid r610 S McDowell
- Phalem Lois (wid Joseph) dept mgr Boylan Pearce h122 Hillcrest apt 1
- Pharr Arth L (Louise Y) dist mgr Universal CIT h2724 Anderson dr
- Arth L (Margt D) slsmn Seiberling Rubber h2703 Kilgore av
- Nelson M clk Dun & Bradstreet r112 E Jones
- Phelan Lois L (wid Joseph V) asst mgr Boylan Pearce r704 Sasser
- Phelps Claude J (Marie M) clk NC Equip h3205 Hboro
- D Jean ofc sec Lincoln Natl Life Ins r Cary NC
- Edith N Mrs pres Town & Country Shop h2300 Fairview rd
- Henry H (Edith) spl agt Home Ins Co h2300 Fairview rd
- Jodie I (wid John C) h217½ N Bloodworth
- John Y (Eliz B; John Y Phelps Constn) r Laurel Hills NC
- John Y Constn Co (John Y Phelps) 2913 Oberlin rd
- Joseph F (Lucy B) slsmn Edwards & Broughton h2708 Peachtree
- Julian M jr (Ray G) slsmn Caro Bearings h2100 Milburnie rd
- Lindsey M (Nina C) slsmn h224 Hillcrest rd
- Mattie L (wid Walter A) h1508 Greenwood dr
- Milton M slsmn Royal Baking r Elizabeth City NC
- Robt hlpr Finch & Caldwell r hwy 15a
- Robt B station forest res State Coll r10 Enterprise
- Rosalynd J Mrs clk Compensation Rating & Insp Bur r125 Brook av
- Sally B Mrs cash Hudson Belk h2715 Gordon
- Walter R physical plant State Coll r217½ N Bloodworth

PUBLIC SERVICE CO. of N. C. INC.

NATURALLY IT'S GAS



CLEAN ECONOMICAL

Cooking Refrigeration and Water Heating With

GAS

Perdue Bros. Inc.

GENERAL CONTRACTORS



Residential

OR

Commercial

2617 Grant.

Ave. 115

W. Peace

TEL.

2-0127

PINE STATE

MILK * ICE CREAM
* DAIRY PRODUCTS

414-418 GLENWOOD AVE.

PHONE 2-3911

Wm. A. PAHL Co., Inc.

PAINTING and DECORATING
CONTRACTORS

PHONE 2-0425

2547 WAKE DRIVE



Chas.
W.

Bradshaw



Real Estate

Appraiser

and

Realtor

122

W. Hargett St.

Tel.
5274

HUDSON-BELK

Eastern Carolina's
LARGEST Store

38 years in Raleigh

PHELPS

- Wm E jr (Rosalynd J) insp Compensation Rating & Insp Bur r125 Brooks av
- Wm R (Sally B) landscape eng SH&PWC h2715 Gordon
- Wm V studt r2715 Gordon
- Willie driver C C Mangum r RD 5
- Phi Epsilon Pi Fraternity Robt L Harte pres 130 Hawthorne rd
- Kappa Tau Fraternity David A Finley pres 200 Brooks av
- Phifer Louis lab State Hosp h332 Battle
- Mary B Mrs biological sciences State Coll r Wendell rd
- Mary D Mrs analyst State Dept Pub Instn h218 Hillcrest rd
- Wm B (Mary D) emp State Emp Security Comn h218 Hillcrest rd
- Philadelphia Life Insurance Co Jack Wardlow state mgr 336 Fville R1402
- Philbrick Billy (wid Thos) ofc sec CP&L r2017 1/2 Fairview rd
- Clarence L supt County Buildings & Grounds r RD 6
- Clarence R (Corrine S) control eng CP&L 201 Walnut r Cary NC
- Willie A (wid Thos L) ofc sec CP&L r2017 Fairview rd

PHILCO TELEVISION, ASKEW'S DEALER, 1626 GLENWOOD av, TEL 4-1438 (See page 194 Buyers' Guide)

- Philip Chas (Virginia) USA h3 Smith Plaza
- Phillip's Beauty Salon (Phillip L Shehdan) 6 E Martin R204
- Phillippi John H undwrtwr Farm Bur Mut Auto Ins r1815 McDonald la
- Phillips Alonzo D (Birtor M) asst rec clk Southeastern Radio Sup h106 Smithfield
- Anna emp State Coll r do
- Annabelle Mrs waitress Finch's Drive In & Grill h810 Wilmington Ter
- Anne studt r3011 1/2 Hboro
- Annie E Mrs clk City Police Records h515 E Lane
- Anton A (Dorothy R) dentist 123 W Hargett R611 h519 N Bloodworth
- Arver coder Farm Bur Mut Auto Ins r Wake Forest NC
- Benj (Emma) h114 E Cabarrus
- Birter M Mrs hlpr Royal Baking h106 Smithfield
- Bradley (Hazel D) chef Village Restr h721 S West
- Branson D (Chas H) emp CP&L h2207 Beechridge rd
- Carl driver Greyhound r122 N McDowell
- Celia maid r308 S East
- Chas C (Mildred) trav slsmn h2713 Clark av apt C
- Chas G (Rossie S) insp SH&PWC r Cary NC
- Chas H journeymn Genl Outdoor Adv r Goldsboro NC
- Chas N jr (Inez H) clk Caro Auto Parts h605 Sasser
- Chas V jr (Jeanne R) list slsmn Shell Oil Co h1416 Banbury

PHILLIPS

- Conley A (Virginia S) shop supt Greyhound h516 Sasser
- David W (Martha S) studt r508 Dixie Trail
- Demetris (Erma H) lab Raleigh Bonded Whse h18 Bragg
- Dorothy R Mrs curator State Dept Archives & History r519 N Bloodworth
- Earl H (Gladys Y) mech County Bd Educ h515 Peebles
- PHILLIPS EDGAR E (EMMA McL; PHILLIPS ROOFING CO), h211 POPLAR, TEL 2-2552**
- Edgar E agrl eng State Coll r221 West Davie
- Edgar E L (Annie E) sht mtr wkr Phillips Roofing h515 E Lane
- Efferd L (Dorothy W) porter Bynum Printing r1006 Mark
- Eliz H Mrs r2809 Ashland
- Ellen maid r14 E Hayti al
- Emma M Mrs bkpr Phillips Roofing h211 Poplar
- Ernest E (Ruth S) real est slsmn h2607 Clark av
- Essie M Mrs elev opr Security Bk bldg h907 Oberlin rd
- Eug (Marjorie M) jan Raleigh Apts h1012 Manly
- Eug B (Sylvia N) slsmn SBT&T h2512 Greenway av
- Evelyn M Mrs nurse aide Rex Hosp h12 W Franklin
- Fannie W Mrs slswm Boylan Pearce r RD #2
- Fletcher H h111 Brooks av
- Florence F Mrs print shop State Coll h2811 O'Berry
- Gene H coliseum State Coll r do
- Gladys S Mrs clk Royal Baking h515 Peebles
- PHILLIPS HARRY C (RUTH W), REAL ESTATE, WE BUY and SELL REAL ESTATE, COMMERCIAL and RESIDENTIAL PROPERTY HOTEL RALEIGH LOBBY 138 W MARTIN cor McDOWELL, TELS 6144 and 8033, h2115 WHITE OAK rd, TEL 3-2562**
- Hazel D Mrs sten Shaw Univ h721 S West
- Horace W (Rose W) sht mtl wkr Phillips Roofing r515 E Lane
- Inez H ofc sec Flether Assocs r605 Sasser
- J C jr (Betty K) formn Central Whse h1805 Rankin
- Jack E (Mary R) h813 Graham
- James (Pearl) electn Crenshaw Nelson Co r Clayton NC
- James (Peggy) formn Virginia Eng Co h422 N Bloodworth
- James A (Essie M) jan Capitol Theatre h907 Oberlin rd
- James H jr forestry State Coll r Nashville NC
- Jasper E (Madeline) pharm Person St Pharm h7 Poque
- John C (Evelyn M) formn Central Whse h12 W Franklin

MARTIN MILLWORK CO.

LUMBER — MILLWORK — PAINTS

Dial 3-1681

End W. Morgan St. at Harrison Ave

CHAMBERS-CAVINESS, INC.

General Contractors
RESIDENTIAL and COMMERCIAL BUILDERS

FLOORING—FORMICA COUNTER TOPS
BUILDINGS OF MERIT—HOMES OF DISTINCTION 2515 FAIRVIEW RD.

PHONE 5643

PHILLIPS

- John D (Annie A) furn refnsr Sears h2809 Ashland
- Joseph hlpr Brooks Furn Shop r Durham NC
- K Benj (Hattie B) h421 S Dawson
- Lavey V (Merle U) firemn SAL h427 Morrison av
- Lila L cafeteria wkr State Coll r1900 Poole rd
- Llewelyn B (Florence F) print shop State Coll h2811 O'Berry
- M L supt Caro Washboard r Knightdale NC
- M Vernon (Ruth N) carp Fred V Edwards h517 Florence
- Mac ydmn Fisher's Bakery & Sandwich r2216 Roberts
- Madeline H Mrs clk W H King Drug h7 Pogue
- Malcolm E jr (Eleanor R) research eng State Coll h3028 Farrior rd
- Malcolm R baker Bell Bakeries Inc r805 W Peace
- Marjorie M Mrs tchr PS h1012 Manly
- Mary B Mrs slswn Sportswear Shop r Cary NC
- Mary E h17 S Swain
- Maude maid State Coll r606 Tower
- Merle U Mrs slswn Ellisberg's h427 Morrison av
- Mildred file clk State Dept Mtr Vehicles r Zebulon NC
- Mildred ofc sec Brown Rogers Dixon Co r2713 Clark av
- Oscar H 4-H Club asst State Coll
- Petroleum Co Wm C Hagler dist mgr sls dept 16 W Martin R1215
- Robt E clk Farmers Co-op Exch r110 E Lane
- Robt L (Lela W) emp CP&L h705 Hinsdale

PHILLIPS ROOFING CO

EDGAR E PHILLIPS

OWNER

ROOFERS

SHEET METAL WORK

HOT AIR FURNACES and REPAIRS

319 W DAVIE

TELEPHONE 3-3520

(See page 182 Buyers' Guide)

- Rose W Mrs clk State Bd Pub Welfare r515 E Lane
- Ruth E sec-treas Automobile Mart r218 N Bloodworth
- Saml G r802 W South
- Shadrack A clk Colonial Stores r Halifax Ct
- Shadrack A (Cleo A) surfacer Southeastern Optical h917 Harp Ter
- The apts 102 Logan Ct
- The apts 700 W Morgan
- Thos M (Hallie F) aud State Prison h218 N Bloodworth
- Vera emp Acme Lndry r209 N Sbury
- Verna S Mrs ofc sec State Highway Patrol h4710 Western Blvd
- Virginia S Mrs slswn Jean's h516 Sasser
- W W (Helen T) dist mgr Eastern Ins r Cary NC

PITTMAN PRINTING COMPANY

Established
1926

LETTERPRESS
and OFFSET
PRINTERS

4308 Western Blvd. Phone 6574

PHILLIPS

- Wheeler sismn Montgy Ward r917 Harp Ter
- Wm B (Wilma H) rep Coml Credit h415 Bickett blvd
- Wm W tech Am Mach & Fdry
- Philpot Chas R (Sarah C) v-pres Mc-Cracken Sup and Tire Slis & Tire h2135 Cowper dr
- Geo (Mabel G) h1506 E Lane
- Mabel G Rev Mrs pastor Grace AME Zion Chr h1506 E Lane
- Phinney Mary E (wid Clarence) h2601 Clark av
- Phipps Alice C (wid Reuben) h317 Maywood av
- Alonzo G (Flossie E) candy mkr Royster's h309 Maywood av
- Arth L (Carrie H) mail hndlr PO h308 Summitt av
- Clara T clk Farm Bur Mut Auto Ins r Cary NC
- Curtis R (Lavonda H) ofc mgr E R Poole Mus h224 Colleton rd
- Doris G Mrs dental asst J Henry Ligon jr h1624 Montrose
- Edw L (Clara) appr Coml Printing r317 Maywood av
- Ella C spnr Am Woolen r325 Maywood av
- Flossie E Mrs emp Royster's h309 Maywood av
- Hannah M Mrs ofc sec NC Assn of Beer Distrs r212 Maywood av
- James W (Nancy M) clk W U Teleg h616 E Whitaker Mill rd
- Joseph G (Hannah M) clk PO r212 Maywood av
- Nancy M Mrs slswn Gene Moring Florist h616 E Whitaker Mill rd
- Naomi R spnr Am Woolen r317 Maywood av
- Prentice B (Doris G) mech Sanders Mtr h1624 Montrose
- Sadie H Mrs slswn Rollins Inc h1312 US Hwy 15A South
- Wm R (Sadie H) pntr Willis M Lee h1312 US Hwy 15A South
- Phlegar Emmett C (Eva E) mkt mgr Colonial Stores h518 Phelps av
- Phoenix Insurance Co J Bruce Crater genl agt 336 Fville R1012
- Pi Kappa Alpha Fraternity Robt H Fleming sec 1720 Hboro
- Kappa Phi Fraternity Clarence A Dixon pres 407 Horne
- Pickard Dorothy F dairying State Coll r202 Ashe av
- Frances ofc sec State Coll r120 Hillcrest rd
- Josephine graphotype opr Addressograph r1002 Canterbury rd

PRINTERS — BOOKMAKER — BINDERS — RULERS

SUPERIOR PRINTING

TEL. 8821 and 8822

MITCHELL PRINTING COMPANY



**WATKINS
TIRE &
BATTERY**

CO.

124
W. Davie

PHONE
6679



**HEATER
WELL
CO.
Inc.**

*Water
Well
Drilling*

Phone
2-4675
386
S. Salisbury
St.

WEDDY FURNITURE 2515 FAIRVIEW RD. TEL. 5555 GARNER ROAD

PEACE COLLEGE

A Junior College for Young Women With a
Two-Year College Preparatory Department



3707 Hillsboro
Phone 3-1071

A. T. DIXON & SON

MORTGAGE LOANS AND REAL ESTATE

Dial 3-3291

408 Security Bank Bldg.

PICKARD

- T Edw jr v-pres-genl mgr Carolina Mtr Club r Charlotte N C
- Wallace S (Hazeline L) asst Flue Cured Tob Co-op r Durham NC
- Pickell J C r221 West Park dr
- Julia H (wid James M) h221 West Park dr
- M C r221 West Park dr
- Virginia r221 West Park dr
- Pickens M Susan traffic agt EAL r2134 Cowper dr
- Olive A Mrs clk Burnette Home Sup r Cary NC
- Wiley M (Blanche I) distr Macmillian Oil h2134 Cowper
- Pickering Annie (wid Chas W) r2326 Byrd
- Chas B (Eliz H) chem State Dept Cons & Development r317 S Boylan av
- Eliz H Mrs registration State Coll r317 S Boylan av
- Hubert F (Vera E) chem State Dept Agrl h2326 Byrd
- Vera E Mrs sec CP&L h2326 Byrd
- Pickett Ernest G (Violet B) dept mgr Great Am Ins h2100 Reaver dr
- Floyd R (Sarah B) sls eng Nicholson Inc h3005 Leonard
- Geo E coliseum State Coll r do
- Paul E extension State Coll r2809 Van Dyke av
- W Cliff jr (Margt G) dir Privilege License and Beverage Tax Div State Dept Rev h1020 W Peace apt A1
- Willie H lab Pub Serv Co of NC r1013 Smithfield
- Pickle Ollie C fireman NS Ry r609 Hboro
- Pickles Eug B poultry State Coll r New London NC
- Pic'N'Eat (Mrs-Ethel K Bailey) restr 123 S Sbury
- Piedmont Underwriters of the Standard Insurance Co of New York Robt W Learoyd state agt 14 E Martin R815
- Pierce see also Pearce
- Birdie C Mrs credit mgr Bosse Jwlr h613 Mills
- Blonnie M Mrs sten State Dept Rev h2301 Derby dr
- Cecil (Mary L) slsmn Royal Baking r Williamston NC
- Edna H Mrs atndt State Hosp r305 Cutler
- Fonzalo J (Nina P) h120 Ashe av
- Frances W Mrs clk CP&L h217 Poole rd
- Geneva L Mrs slswn Boylan Pearce h2301 Byrd
- Herbert L slsmn Raleigh Tractor & Truck r Apex NC
- J Brawdy (Vada T; Allen's Serv Sta) h201 Shepherd
- James (Pricie) insulator Bob Wyatt h109 N Bloodworth
- James M slsmn Carter's Inc r Avent Ferry rd
- Jesse C emp State Coll
- Joseph clk Ellisbergs r212 E Franklin

PIERCE

- Joseph E (Blonnie M) USA h2301 Derby dr
 - Kenneth G (Willa G) atndt State Hosp r903 W Lenoir
 - Leon E (Geneva L) dispr SAL h2301 Byrd
 - Lillie E studt r808 Watauga
 - Louise J hydrotherapist State Hosp r do
 - Luther D (Mary) tech Buckeye Cotton Oil h124 N Bloodworth
 - Luther D jr USA r124 N Bloodworth
 - Marcia r301 N Harrington
 - Marguerite W Mrs ofc sec Monty Ward r RD 4
 - Marsellers (Mamie P) hlpr F D Cline Paving h814 S Bloodworth
 - Melvin J (Frances W) slsmn North State Brokerage h2217 Poole rd
 - Paul H (Louise J) hlpr Hart Electrical & Heating Serv h405 Avery
 - Priestley E (Lillie B) juke boxes 808 Watauga h do
 - Reginald C lab G & S Constr r RD 6
 - Richd P (Lois H) business mgr State Hosp h end S Boylan av
 - Roberta C Mrs credit mgr Bosse Jewelers h613 Mills
 - S Swain (Birdie C) bkpr Farmers Co-op Exch h613 Mills
 - Sallie S (wid James B) r1003 Brooks av
 - Vera T Mrs h201 Hboro apt 9
 - Vestus crane opr Drainage & Mtl Products r513 S Blount
 - Walter H (Dorothy S) economics State Coll h117 Park av
 - Wilbur G county agt State Coll
 - Willa G Mrs ofc mgr Wilson Uzzle r903 W Lenoir
 - Wm studt r1710 Hboro
 - Wm L (Shirley A) servmn Priestly E Pierce h121 Plainview av
 - Wm P (Publix Oil Sta) r Garner NC
 - Pierson see also Pearson and Peirson
 - Irene h753 Hboro apt B301
 - Louise C Mrs tchr Barbee Sch h815 Lake Boone Trail
 - Willard C (Louise C) ofc mgr Buckeye Cotton Oil h815 Lake Boone tr
- PIGGLY WIGGLY STORES, GROCERIES and MEATS, 223 1/2 N BLOODWORTH, 1213 and 3112 HILLSBORO, 718 N PERSON, 700 S MARY'S, 509-511 W WHITAKER MILL rd, and 237 S WILMINGTON**
- Pigott Wm E (Violet) servmn Tire Sls & Serv h2324 Stevens rd
 - Pike C Leon (M Ruth) dept mgr W U Teleg h214 Myers av
 - Clarence E mech Merriman Mtrs r507 Halifax
 - Douglas O (Elma J) plant eng State Hosp r do
 - Elma J Mrs ofc sec Superior Stone r State Hosp
 - F Phillips (Agnes M) chem eng State Coll h2604 Dover
 - Florence M Mrs slswn J J Fallon Co h20 Mayo apt G5
 - Garland L (Mildred) field rep Flue Cured Tob Co-op r Kinston NC

NORTH CAROLINA EQUIPMENT CO.

"INTERNATIONAL INDUSTRIAL POWER"

Construction and Industrial Equipment—Contractors' Supplies, Etc.

3101 Hillsboro

Tel. 3-4811

YELLOW CAB

5811

PIKE

- Geo W (Laura W) parts mgr Caro Buick h2714 Van Dyke av
- Irma Mrs r507 Halifax
- James M (Peggy B) stock clk Elec Equip h3109 Hboro apt B4
- Janet H r2714 Van Dyke av
- John F (Gertrude T) bkpr Sanders Mtr h714 Glenwood av
- M Ruth Mrs slswn Mother & Daughter Store h214 Myers av
- Sadie H (wid John R) r714 Glenwood av
- Pikner Erika Mrs student personnell State Coll h2508 $\frac{1}{2}$ Vanderbilt av
- Valentine A (Erika) prof State Coll h2508 $\frac{1}{2}$ Vanderbilt av
- Piland Geraldine W Mrs cash Piland's Grill h1012 Boylan dr
- J Rodeny (Margt L) agronomy dept State Coll h2406 Stafford av
- Jerry G meat ctr A&P r220 Cox av
- John E extension State Coll r Smithfield NC
- John H (Geraldine W; Piland's Grill) h1012 Boylan dr
- Linda C nutrition State Coll r2406 Stafford av
- Margt L Mrs piano tchr Mrs Carrie-Lewis Simpson h2406 Stafford av
- PILAND'S GRILL (JOHN H PILAND), STEAKS, SEAFOOD, SANDWICHES, PLATE LUNCHESES, SEATING CAPACITY 55 PERSONS 608 W SOUTH, TEL 9108**
- Pilbrick Clarence L supt County Court House r RD 6
- Pilcher Arlene r2014 Smallwood dr apt D
- Edith R ofc wkr dean of engineers State Coll r419 Bickett blvd
- Walter E physics dept State Coll r419 Bickett blvd
- Pilkington Chas M (Ilon S) firemn Sir Walter Hotel h510 Maywood av
- James W (Nancy P) h Park la rd
- Pilley Claude F jr (Alice H) slswn R E Quinn & Co h414 Guilford cir
- Lucille J (wid Wm G) veterans housing State Coll h2216 St Mary's
- Mamie O (wid Claude F) hostess Rex Hosp h322 Perry
- Pillsbury-Ballard Div of Pillsbury Mills Inc Victor J Hines mgr 800 Poole av
- Pilos Martha B Mrs sten Wachovia Bk & Tr r2611 Newbold
- Pilot Baptist Church Rev Wesley M Enzor pastor 1106 N Blount
- PILOT LIFE INSURANCE CO, CHARLES T LITZ GENL AGT, 913 RALEIGH BLDG 5 W HARGETT, TEL 9969 (See page 119 Buyers' Guide)**
- Life Insurance Co Allison-Leinster Inc agts 5 Exchange pl R201
- Life Insurance Co John T Killebrew 239 Fville R213
- Mills Co Karl B Hudson pres-treas H Clarence Howell v-pres Collier S Tatum sec-mgr cotton gds mfrs 1101 N Wilmington
- Pindell Richd S (Matilda B) asst mgr Burlington Mills h1602 Pineview

Pine Drug Co (Wm R Johnson) 600 W South

PINE STATE CREAMERY CO
OFFICERS

J D KILGORE PRES,
LYMAN KISER V-PRES-GENL MGR,
CHARLES R RUSSELL SEC-TREAS,
SERVED IN NORTH CAROLINA

SINCE 1919

DAIRY PRODUCTS

ICE CREAM

WHOLESALE and RETAIL

OFFICE and PLANT

414-418 FLENWOOD av

TELEPHONE 2-3911

(See page 69 Buyers' Guide)

Pineland Cath Mrs chkr Central Clnr r Gorman

Piner Ann D Mrs clk State Tchrs & Emps Retirement System r Selma NC

Pinkerton Claire R studt r1643 Van Dyke av

--Robt M (Ruth B) prof State Coll h1643 Van Dyke av

Pinkham Jesse R (Margt S) eng Am Mach & Fdry h3001 Lewis Farm rd

--Margt S Mrs registration State Coll h3001 Lewis Farm rd

Pinkney Benj (Odessa) emp Sou States Iron Roofing h418 N Harrington

Pinkston Harold R (Annie L) eng NS Ry h224 E Morgan

Pinyoun Roy G (Constance W; Roy's Drive In) h2514 Beechridge rd

Piper James T (Minta K) dept supt CP&L h1407 Mordecai dr

--James T jr mech King's Auto Serv h1407 Mordecai dr

--Margt S instr of statistics State Coll r1938 Barnard

Pipkin Archie (Mabel H) window cln h314 Hill

--Betty N r1306 Mordecai dr

--Betty P Mrs slswn Darling Shops h712 E Whitaker Mill rd

--Brantley C (Orean P) prntr News & Observer h100 S King Chas rd

--Brantley M hlpr Ins bldg r RD 3

--Clyde C (Lula; Pipkin's Gro) r2519 Poole rd

--Clyde C jr (Eliz; Pipkin's Richfield Serv) r305 New Bern av

--Eliz L opr SBT&T r2519 Poole rd

--Floyd T (Margt R) driver City Fire Dept h607 Mills

--Hazel S Mrs atndt State Hosp r do

--Ida A (wid Walter) h118 S McDowell

--John D (Hazel S) atndt State Hosp r do

--Margt R Mrs Raleigh Linen Serv h607 Mills

--Myrtle H Mrs bkbnr Coml Printing h497 S Boylan av

--Nancy (wid Clyde C) opr SBT&T r305 New Bern av

--Nera r1306 Mordecai dr

--Paul W (Myrtle H) prsmn Coml Printing h497 Boylan av

--Royace H (Sarah) hearings reporter State Industrial Comn r Cary NC

--Ruby L clk US Dept Agrl r Cary NC

NOLAND COMPANY, INC.

PLUMBING — HEATING — REFRIGERATION

Tel. 4-3471

206-208 S. West

BUY
YOUR
Homesite
NOW

In Beautiful
Longview
Gardens

•
PHONES

2-2911
and 4-4349

•
1116

Insurance

Bldg.

336

Fayetteville'

•
CLARENCE POE,
Pres.
WILLIAMS &
HAYWOOD,
Sales Agents

•
LONGVIEW
GARDENS
INC.

DIAL
7563

Lumber
•••
Building
Materials
•••
Paint
•••
Millwork

CAROLINA
BUILDERS
CORPORATION

217-219 N.
DAWSON

W. W. GARNER ROAD

CAMERON MORTGAGE CO.

Mortgage Loans For Financing & Refinancing

2018 Cameron St. (Cameron Village)

Dial 3-5121 and 2-3967



WINDOW
●
MIRRORS
●
PLATE
●
AUTO GLASS
●
GLASS BLOCKS
●
PAINTS
and
VARNISHES

**PITTSBURGH
PLATE GLASS
CO.**

201 S. Boylan
Ave.
Tel.
4-2536



C. T. LITZ

General
Agent

**PILOT
LIFE
INSURANCE
CO.**

913-14
Raleigh
Bldg.

PHONE
9969

PIPKIN

--Sarah W Mrs clk typ State Dept Mtr
Vehicles r Cary NC
--Stella M h1306 Mordecai dr
Pipkin's Grocery (Clyde C Pipkin) 2225
Poole rd

**PIPKIN'S RICHFIELD SERVICE (C C
PIPKIN Jr), WASHINGTON, GREASING,
POLISHING, TIRES, BATTERIES,
COMPLETE AUTO REPAIRING,
ROAD SERVICE, 418 S EAST cor
E CABARRUS, TEL 3-5308**

Pippin Calvin C sch of design State
Coll r18½ Horne
--Jerry (Betty T) sht mtl wkr Stahl
Rider r520 Polk

Pirnat Miriam T dairy ext State Coll
r6 N Bloodworth

Pitchford Alice M (wid Wm H) clk
State Dept Rev h1001 W Lenoir
--Gertrude P educ dir State Hosp r do
--Henry E (Gertrude) mtccmn State
Hosp r do

Pitman see also Pittman

--Aubrey H (Peggy G) merch mgr
Hudson Belk h1707 McDonald la
--W Harvey (Flora O) emp State Emp
Security Comn h503 W Whitaker
Mill rd

--W Harvey jr (Lucille) credit mgr
Raleigh Paper h1215 Duplin rd
**PITSER HAROLD L (MARGUERITE J),
GENL MGR SANDERS MOTOR CO,
r FAYETTEVILLE rd, RD 5, TEL
3-8822**

Pitt Gertrude maid Sir Walter Hotel
r408 Smithfield

--Joseph lab h1002 Mark

Pittard Geraldine sten State Dept Rev
r319 E Jones

--John S chem State Dept Agrl r Gar-
ner NC

Pittman see also Pitman

--Alice E maid r1304 Cantor

--Andrew J doormn Ambassador
Theatre

--B J mach Pepsi Cola r113½ W Martin

--Billy E atndt State Hosp r do

--Cecil C (Sylvia V) slsmn Blue Plate
Foods h2133 Sheffield rd

--Chas studt r112 Halifax

--Chas R (J Myrtle) barber 224 E Mar-
tin h318 do

--Imogene A Mrs ofc sec State Coll
h20 Mayo apt J-3

--Clarice typ CP&L r10 N East

--Clyde B (Imogene A) studt h20
Mayo apt J-3

--Frank E studt personnel State Coll

--Harry C (Madie B) bmo Bynum
Printing h2302 Derby dr

--Henry B jr research eng State Coll
r Raleigh NC

--Howard V plant pathology State Coll
r Wendell NC

--Imogene A Mrs elect eng State Coll
h20 Mayo apt J-3

--J Melson (Evelyn S) mgr Pittman
Prntg Co h4308 Western blvd

--J Melson jr (Margt C; Pittman Co)
asst mgr Pittman Prntg h4308 West-
ern blvd

--James M (Kath B) formn CP&L h507
Devereux

PITTMAN

--James R jr (Dorothy) designer
Deitrick Knight & Assocs h1701
Van Dyke av

--John J r1014 W Cabarrus

--Joseph C (Ina P) slsmn W E Cooper
Furn h1408 Sycamore

--Kath L undwrtr Great Am Indemnity
r1408 Sycamore

--Leo (Doris) slsmn Raleigh Linen
Serv r Zebulon NC

--Leonard A (Margt) h526 N Salisbury
--Madie B Mrs clk Durham Life Ins
h2302 Derby dr

--Mallory J clk Farm Bur Mut Auto
Ins r312 Vance apts

--Margt Mrs chkr Raleigh Laundry
h526 N Salisbury

--Margt C Mrs bkpr Pittman Prntg
h4308 Western blvd

--Margt S county agt State Coll
r Enfield N C

--Marjorie S Mrs library State Coll
r2726 Crest av

--Mary D (wid Wiley H) h2702 Everett
av

--Mazie (wid Bert) h308½ W North

--Patricia E studt r4308 Western blvd

--Percy D r318 E Martin

**PITTMAN PRINTING CO, J M PITTMAN
MGR, ESTABLISHED 1926, LETTER
PRESS and OFFSET PRINTERS, 4308
WESTERN BLVD, TEL 6574 (See
page 160 Buyers' Guide)**

--Robie L (Alice C) slsmn Mtr Parts
Whse h601 Bilyeu

--Rosa M Mrs clk Wachovia Bk & Tr
r apt 6-D Verville

--Rudean E opr SBT&T r205 E Frank-
lin

--Saml slsmn Raleigh Paper r Cary NC

--Willard cook Johnny's Drive In r121
N Blount

Pittprint Co The (J Melson Pittman
jr) prntrs 4308 Western blvd

Pitts Alene dietn Methodist Orphanage
h307 S Tarboro

--Chas R animal husbandry State Coll
r2718 Clark av

--Christiania Mrs (Civella Beauty Shop)
h205 S State

--Hill H (Flo C) sec-treas Hwy &
Industrail Equip h3207 Hboro

--Irene tchr Hugh Morson Sch r311 E
Edenton

--Margt F maid r512 Patterson la

--Maude L Mrs r1435 Duplin rd

--Richd E stuart State Coll r3414
Hboro

--Roland L zoology dept State Coll
r330 Turlington dormitory

--Royal N USMC r707 W Aycock

--Tempie (wid Isaac) r307 S Tarboro

PITTSBURGH PLATE GLASS CO

**GORDON E P WRIGHT MGR,
PAINTS, GLASS and MIRRORS
STORE FRONTS and BLOCKS
WHOLESALE and RETAIL
PLENTY EASY PARKING SPACE
201 S BOYLAN av
TELEPHONE 4-2536
(See pages 99 and 149 Buyers' Guide)**



NASH-STEEL MOTOR CO., Inc.

DODGE

DODGE TRUCKS

PLYMOUTH



Sales and Service Dial 5571

Distributors Chrysler Parts

Cabarrus and McDowell

SANITARY LAUNDRY CLEANERS INC. DIAL 2-4624

RUG CLEANING

Pizer Bros Co Wm M Pizer pres, Mrs Sadie W Pizer v-pres, Max P Pizer sec-treas clo 8 E Hargett
 --Edw P studt State Coll r740 Nash dr
 --Morton E USN r740 Nash dr
 --Max P (Libbie N) sec-treas Pizer Bros h313 Polk
 --Sadie W Mrs v-pres Pizer Bros h740 Nash dr
 --Wm M (Sadie W) pres Pizer Bros h740 Nash dr
 Plabec' Eliz h314 W North
 --Geo W hlpr Nash-Steele Mtr r314 W North
 Plank Chas A (Joyce C) research eng State Coll h1204 Mitchell
 Plant Food Institute of North Carolina & Virginia Edw Y Floyd dir 15 W Hargett R810
 Platanis Anthansios waiter Village Restaurant r State Coll
 Plato Edwin J (Evie L) wldr Buffalo Tank h925 Wilmington
 Platt Marie B home dem State Coll
 --Thos B animal industry State Coll r1003 Brooks av
 Plazer Ann clk Walgreen's
PLAYERS RETREAT (MICKEY C and BERNARD S HANULA), ITALIAN SPAGHETTI, DRAFT BEER, SANDWICHES, 2808 HILLSBORO, TEL 4-9302
 Pleasant Amanda E Mrs br mgr Arrow Lndry h2813 Hboro
 --Andrew J (Rosa) r117 W Edenton apt 4
 --Billy B appr Mangum Elec Serv
 --Cleveland W agt Southland Life Ins r Clayton NC
 --Drucilla Mrs bkpr Jean's h803 Edmund
 --Glenn driver Cline Paving r Coates NC
 --James E (Drucilla; Pleasant's Garage) h803 Edmund
 --James L driver Cline Paving r Coates NC
 --Janet M Mrs typ State Bd Health h117 W Edenton apt 4
 --Janie R home agt State Coll r Warrenton NC
 --Jerry M (Vivian P) h903 Wilmington Ter
 --Joseph D (Melba W) trainmn NS Ry h716 Mial
 --Joyce B opr SBT&T r412 S Boylan av
 --Marjorie ofc sec Brooks Recreation Center r21 Sheppard
 --Melba W Mrs clk State Dept Rev h716 Mial
 --Milton S atndt Barbour's Esso Serv r RD 2
 --Nathan E (Rose P) slsmn Pine State Crmry r227 Elm
 --Nora P (wid James H) h605 E Martin
 --Richd W (Janet O) proofdr News & Observer h117 W Edenton apt 4
 --Sam'l (Amanda E) carp h2813 Hboro
 --Wesley driver Cline Paving r Coates NC
 --Willard C (Hazel J) dist sls mgr Farm Bur Ins h2816 Manning pl

SANDERS MOTOR CO.

Sales  Service

Davie & Bloun—Tejs. 2-0551, Nights 3-6556

"Sanders Service Satisfies"

Pleasant's Garage (James E Pleasant) 2227 Poole rd
 Pleasants Alphie trainmn SAL r Cary NC
 --Christine Mrs waitress Warlick's r Poole rd
 --Daniel C (Lela P) linemn CP&L r Apex NC
 --Evelyn P clk Durham Life Ins r214 W Edenton
 --Geo W eng SAL r207 Glascock
 --Geo W jr (Mary S) mgr Bus Terminal News Stand h207 Glascock
PLEASANTS H MCKAY (UVA M), ASST V-PRES FIRST-CITIZENS BANK & TRUST CO, r2105 FAIRVIEW rd, TEL 2-0914
 --J Elbert guard SH&PWC r205 Cumberlandland
 --Kay M clk Occidental Life Ins r2105 Fairview rd
 --Marjorie C (wid Clinton H) bkpr Brooks Recreation Center h21½ Shepherd
 --Mary K nurse Rex Hosp r do
 --R Clyde (Ruby L) soil scientist USDA-PMA h1814 Arlington
PLEASANTS ROBT J, SHERIFF WAKE COUNTY, r CARY, N C, TEL 2601
 --Sheron L chf clk Rain & Hail Ins Bur r Clayton NC
 Pledger Augustus (Corena) lab h711½ S West
 --Benj Rev (Willie) pastor Caro Pines Bapt Ch h Fville rd
 Plengey Wm D electrical eng State Coll r1111 Brooks av
 Plexico Emmett W (Shirley K) slsmn Montgomery Ward r108 Park av
 --Shirley Mrs clk State Dep Rev r108 Park av
 Plonk Geo W (Margt C; Sinclair & Plonk) h2415 Fairview rd
PLONK HERBERT J (INEZ S), V-PRES WACHOVIA BANK & TRUST CO, hE2 COUNTRY CLUB HOMES, 2508 FAIRVIEW rd, TEL 2-1381
 Plowman Joseph D botany dept State Coll
 Plum Ruth N sch of textiles State Coll
 Plumbers & Steamfitters Local No 785 AFofL R B Shuffler business agt 116½ W Martin 2d fl
 Plummer Annie R Mrs maid Raleigh bldg h701 S East
 --Clementine K Mrs h737 Fville
 --Esther maid h527 E Cabarrus
 --Frances C Mrs clk Equitable Life Assur r519 Oakwood av
 --Hattie (wid Frank) maid h1505 E Edenton
 --Herbert (Mary E) lab Peden Steel r Knightdale NC

FAIRES TRAILER CO., INC.

Distributors
MOBILE HOMES

SCHULTZ
 ●
 KOZY COACH
 ●
 VAGABOND
 ●
 NASHUA
 ●
 TRAVELO
 ●
 SPARTAN
 ●
 NEW MOON
 ●
 ELCAR
 ●
 STAR

5212 Hillsboro Road

Phone 2-3838

Raleigh Letter Writers

"Since 1913"

JIMMY O'NEAL
Manager



Multilithing
 Vari-Typing
 Personalized Letters
 Photo-Offset
 Office Forms

HOOD SYSTEM
 INDUSTRIAL
 BANK BLDG.
 122 S. SALISBURY
 DIAL

2-2487

or
8273

TILLERY MILLWORK CO.

LUMBER • DOORS AND WINDOWS • BUILDING MATERIALS

OLD LOUISBURG DR.

TEL. 4-3426

WOODY LASSITER
 GARNER ROAD
 TEL. 5958

SCHWINN



SHELBY

HILL'S
Inc.



105 S.
Wilmington
WHIZZER
BIKE



Sales - Service
Phone 8172

**DAVID
G.
ALLEN**

•
TILES

•
MARBLE

•
TERRAZZO

•
MOSAICS

•
RUBBER TILE

•
ASPHALT TILE

•
CORK FLOORS

307-09 N.
Harrington St.

TELS.
2-2736
and 3-1561

CAROLINA HARDWARE COMPANY

(INCORPORATED)

Jobbers of

General Hardware and Builders' Supplies

DIAL 2-0531

233-235 SOUTH WILMINGTON ST.

PLUMMER

- James E hlpr Dr Pepper r217 Heck
- Jason A prod mgr Colonial Stores r519 Oakwood av
- John O phys 10 E Worth h do
- Melvin (Ozie) clnr Caro Coach h1908 Oakwood av
- R Spencer (Penelope D) agt Philadelphia Life Ins h225 Woodburn rd
- Plymale Jean O Mrs asst sec NC Merchants Assn r1110 Glenwood av
- Roy F (Jean; Am Fl Mach) r1110 Glenwood av

PLYMOUTH MOTOR CARS, RAWLS MOTOR CO INC DEALERS, 405-407 FAYETTEVILLE. SALES DEPT TEL 2-4345, SERVICE DEPT TEL 2-4141 (See page 14 Buyers' Guide)

PLYMOUTH MOTOR CARS, NASH-STEELE MOTOR CO INC DLRS, W CABARRUS ne cor S McDowell, TEL 5571 (See page 11 Buyers' Guide)

- Pock Donald trainee Sears r1007 Norris
- Edna Mrs clk Ivey-Taylor r1007 Norris
- Poe Charles Aycock (Elizabeth S; Harris Poe & Cheshire), Attorney-at-law 744 Insurance Bldg 336 Fayetteville, Tel 3-9711, h119 N Lord Ashley rd, Tel 3-1897

POE CLARENCE (ALICE A), PRES-EDITOR-IN-CHIEF THE PROGRESSIVE FARMER CO, PRES LONGVIEW GARDENS INC, OFC 1307 INSURANCE BLDG 336 FAYETTEVILLE, TEL 4-3477, r LONGVIEW GARDENS, TEL 2-1809

- Eileen H Mrs asst to bkpr Edwards & Broughton h304 Horne
- Gene B athletics dept State College
- Georgia r533½ E Edenton
- James C (Alice S) genl supt NS Ry h2638 Kilgore av
- John A Rev (Jean H) pastor Caraleigh Bapt Ch h162 Summitt av
- Lula (wid Elisha) h1102 E Jones
- Palmer A (Mozell O) mech County Bd Educ h623 Monroe dr
- Ralph E clk SAL r623 Monroe dr
- Saml (Ira D) hlpr Berry Tile r1102 E Jones
- W Curtis (Eileen H) agt Jefferson Std Life Ins h304 Horne

POE WILLIAM D (ROSALIE R), V-PRES-TREAS LONGVIEW GARDENS INC, ASSOCIATE EDITOR THE PROGRESSIVE FARMER, OFC 1307 INSURANCE BLDG 336 FAYETTEVILLE, TEL 4-3477, h115 N LORD ASHLEY rd (LONGVIEW GARDENS), TEL 2-2653

- Wm L (Vira R) swtchmn NS Ry h1608 Bickett blvd
- Pointexter Chas T (Ada) guard Central Prison h301 Glascock
- Robt L (Betty J) USAF r E 13 Washn Ter Apts
- Pointer Cigar Co Joseph R Pointer pres-treas Philip D Gattis v-pres Mrs Daisy S Pointer sec whol 307 W Martin

POINTER

- Daisy S Mrs sec Pointer Cigar h1600 St Mary's
- John P agronomy dept State Coll r Raleigh NC
- Joseph R (Daisy S) pres treas Pointer Cigar h1600 St Mary's
- Poland Geo W tchr State Coll r753 Hboro apt A303
- POLICE DEPARTMENT (See Raleigh-City of)**
- Polier A Lewis (Afton D) assoc Cooper & Haskins Archts h400 Gilford cir
- Bessie M (wid Arth) emp State Emp Security Comn h104½ E North
- Kate M clk Great Am Ins r104½ E North
- Polk Mary K Mrs smstrs Thos Williams & Son h716 S McDowell
- Ones E (Lu Elsie) hlpr Pine State Crmry r Garner NC
- Sam hlpr David G Allen r1218 Hill

POLK'S BANK DIRECTORY

**R L POLK & CO, PUBLISHERS
130 FOURTH av, NORTH
NASHVILLE 3, TENN
TELEPHONE 42-3439**

- Pollard Barbara J clk Farm Bur Mut Auto Ins r Cary NC
- Carl M patrolman State Hwy Patrol r Cary NC
- Chester A (Cornelia J) r rear 2506 US Hwy 15a South
- David A slsmn Nash-Steele Mtr r RD 2
- Emma S Mrs egg grader Pine State Crmry r Cary NC
- Frank (Mildred A) carp City Public Sch h958 Harp Ter
- Fred W (Lottie B) detective City Police Dept r410 W North
- Furman (Mary D) tractor opr State Prison Farm h701 S Boylan av
- J T electn Thompson Elec r Cary NC
- Jane S sten State Bd Educ h127 N Blount apt 5
- Jean R Mrs typ State Bd Educ r Cary NC
- Jesse L (Etta) slsmn Pine State Crmry r Garner NC
- Jessie clk Bus Terminal News Stand r714 W Morgan
- John L (Emma S) driver Pine State Crmry r Cary NC
- John W (Lela W) supvr SBT&T h306 E Forest dr
- Joseph W mech SBT&T r306 E Forest dr
- Lee R Mrs slswn McLellan's h rear 2506 US Hwy 15A South
- Lekey F (Carrie A) emp Pilot Mills h955 Harp Terrace
- Linwood (Betty B) lab Martin Mill-work h314 S Bloodworth
- Lottie B Mrs hlpr Ravenscroft Sch r410 W North
- Mary J Mrs formn SH&PWC h701 S Boylan av
- Myrlene clk Wachovia Bk & Tr r2600 Crest av
- Noah E (Lucy J) emp City h1005 Cannister

ELECTRICITY IS CHEAP

USE IT TO IMPROVE YOUR BUSINESS



Office, Plant and Warehouse . . . RALEIGH

Telephone 8828
Post Office Box 9514

POLLARD

- Roy G (Lillie M) bldg mgr Professional Bldg r Cary NC
- Thurlene clk typ Southeastern Radio Sup r1082 Nichols dr
- Vara Mrs Indry State Coll r Cary NC
- W Edw (Ellie N) driver City Fire Dept h3141 Stanhope av
- W Howard (Rosa L) exterminator Johnson Adams h rear 2506 US Hwy 15A South
- Wm r504 N Dawson
- Willis H cabt mkr Caro Bldrs r RD 2 Polle Lillie opr SBT&T r134 New Bern av
- Pollock Charius F botany dept State Coll r apt 4-H Verville
- Donald P emp State Coll r2700 Crest av
- Iree Mrs clk Sears r4-H Verville
- Otha (Thelma) r801 Halifax
- Phillip B (Margt R) emp State Emp Security Comn h2105 New Bern av
- Pollock's of Raleigh Inc Steve Fatovic mgr shoes 122 Verville
- Pompey Leonard A repr Miles Shoe Store r RD 4
- Pomroy Edna Mrs r702 W Morgan
- Pondo E J asst treas and controller Helms Mtr Exp
- Pone Glendora W Mrs coliseum State Coll r24 Carver
- Poniros Freda C clk Met Life r7 S West
- Robt A (Eliz H) dir personnel Farmers Co-op Exch h2520 White Oak rd
- Pool Bert R driver White Trans r805 Glenwood av
- Dewey H (Lillie E) whsemn Britt Co h506 Cary
- Margery H (wid Rufus A) h15 S Bloodworth
- Mary B clk Durham Life Ins r1314 Mordecai dr
- Murray H spl agt NC Fire Ins Rating Bur r15 S Bloodworth
- Roy R (Nell L) supvr CP&L h1314 Mordecai dr
- Poole Albert (Allene B) driver City r Poole rd
- Alberta D Mrs ofc sec Honeycutt Fruit & Prpd r525 N Bloodworth
- Aldine B Mrs mgr Honeycutt Clnr r325 E Morgan
- Alma emp Natl Sch Sup r110 Lord Ashley rd
- Alonzo (Hazel K) h408 Oberlin rd
- Alonzo H (Margt M) barber Farlow's Barber Shop h531 E Martin
- Angie S Mrs h307 N Dawson
- Anitonette H Mrs clk Occidental Life Ins r Knightdale NC
- Ann cash Aetna Loan & Finance h126 Halifax
- S Mrs clk Poole's Gro h216 S Swain
- Arlena H (wid Quinton) r813 S Blount
- Arth roofer Newsome Roofing r New Bern NC
- Arth L (Doris L) coml agt Sou Ry h204 Plainview av
- Aubrey (Blanche) clk State Dept Rev r Rock Quarry rd

POOLE B CLIFTON, REAL ESTATE, REALTOR, SPECIALIZING IN LARGE FARMS OF ALL KINDS, ALSO MAKE FARM LOANS, LONG EASY TERMS, LOW INTEREST RATE, 415 S WILMINGTON, TEL 2-1223, r CLAYTON, N C, TEL 3317 (See page 174 Buyers' Guide)

- B Stanley whsemn Walker Martin Inc r820 Wake Forest rd
- Barbara Mrs clk Occidental Life Ins r1417 Rhamkatte rd
- Barbara L studt r1312 Dixie Trail
- Benj T jr partsmn Nash-Steele Mtr r RD 6
- Bennett clk Willie Poole r306 Norwood
- Bernice Mrs gro 527 S Harrington h do
- Bessie W ofc sec Edwards & Broughton h201 Hboro apt 5
- Bettie R (wid Geo C) r507 Halifax
- Betty F Mrs sten State Emp Security Comn h341 Angier av
- Betty J Mrs emp State Emp Security Comn r1413 Beaverdam rd
- Billy J delmn Royal Typ r816 Wake Forest rd
- Bonnie hlpr Village Restr r13 $\frac{1}{2}$ S Bloodworth
- Brantley T slsmn Mut Distr r2112 Myrtle av
- Braxton driver Warren's Transfer r RD 5
- Brooks W (Cath S) carrier PO h1708 Wake av
- Bruce G zoology dept State Coll r107 $\frac{1}{2}$ Oberlin rd
- Bruce M (Lassie E) agt Banks Realty h2112 Myrtle av
- Bruce M jr (Dorothy L) parts spl NC Equip h311 Georgetown rd
- Burk R (Maggaleen L) driver White Transportation h805 Glenwood av
- C G Inc Chas G Poole jr pres E R Harris v-pres Louise Honeycutt sec-treas excavating contrs 2113 Cameron R218
- Calvin W with Poole Prod r423 Fayetteville
- Carey H driver Hilker Bros r Poole rd
- Carl (Jessie H) pntr Brewer Paint & Wall Paper h319 W Johnson
- Carolyn Mrs tchr PS h1506 Scales
- Chas G jr (Betty B) pres C G Poole Inc h1613 Oberlin rd
- Chas L brklyr Junius D Greene r Knightdale NC
- Chas R r2112 Myrtle av
- Chas W poster Sears r408 Oberlin rd
- Clarence plmbr r2119 Poole rd
- Clarence H (Erma E) mech B H Ingle & Sons h2624 US Hwy 15A South
- Clarence T (Bruce G) h122 Brooks av
- Claude C (Georgia H) pntr h712 W Peace
- Claude T coliseum State Coll r Knightdale NC
- David C (Edna J) ydmn h1011 Mark
- David E (Mamie C) lab Buckeye Cotton Oil h1010 Mark



BRYAN-COOPER OIL CO.

Established 1938

Gasoline

Kerosene

Fuel Oil

Greases

1601
WAKE FOREST
ROAD

Tel.
3-3853



ELSIE SAYS,
"If Its

Borden's
It's GOT
To Be Good



The
BORDEN
Company

White Dairy
Products
Division

RALEIGH,
N. C.



RAWLS MOTOR CO., INC
DE SOTO AND PLYMOUTH

BEST PLACE TO BUY
NEW AND USED CARS

DIAL SALES 2-4345
SERVICE 2-4141



WOLFE LEBLANC
 GARNER ROAD
 TEL. 5958



ELEANOR VORHEES

615-617
HILLSBORO ST.
PHONE

3-9261

REAL ESTATE



LAWRENCE'S

JOHN
S.
LAWRENCE

Morgan
Corner
Dawson
PHONE
7855

Schlitz

The Beer That Made Milwaukee Famous

WAKE WHOLESAL CO.

320 S. Harrington

TeL. 3-1556

POOLE

- Dell Mrs slswn Great American Tea Co h500 West Park dr
- Dollie C Mrs mgr Pate's Sea Food Mkt h562 New Bern av
- Dorothy P Mrs r717 E Hargett
- Dorsey E (Nellie G) amusement dir City h214 S Haywood
- Dorsey E jr formn City Parks & Recreation r214 S Haywood
- Dwight M (Doris) mtr rdr CP&L r Neuse NC
- E Joyce clk News & Observer r102 E North
- POOLE E R MUSIC CO (EDWIN R POOLE), BAND and ORCHESTRA INSTRUMENTS, 17 E MARTIN, TEL 2-4364 (See page 141 Buyers' Guide)**
- Edgar E (Margie G) clk News & Observer r307 N Dawson
- Edith V Mrs slswn Mac Josephs h783 Hboro apt Y2a
- Edna R Mrs slswn Hudson Belk r RD 5
- Edna S Mrs tchr County Sch r611 Chamberlain
- Edwin P lab Seaboard RR r408 Oberlin rd
- Edwin R (Maxie L; E R Poole Music) h1312 Dixie Trail
- Elbert C jr (Ruth H) asst serv mgr Harmon Mtr h2336 Stevens rd
- Eleanor B Mrs clk State Dept Mtr Vehicles r RD 2
- Eliz opr Cinderella Beauty Shop r301 Morrison av
- Eliza School Mrs Julia M Grady prin Fville rd cor Gilbert av
- Ernest D (Pearly P) fitter Peden Steel h303 S Dawson
- Ernest W steel wkr Peden Steel r303 S Dawson
- Ervin H (Edna) slsmn Chamberlain Co of Am r RD
- Essie maid Boyland Pearce r18 Bragg
- Eva M (wid Hardie) r1429 Scales
- Felix A (Bessie H) pkr A&P h31 S Swain
- Frances H Mrs exam State Dept Mtr Vehicles h208 Myers
- Francis J (Wanda P) mgr Washn Ter Apts hC1 Washn Ter Apts
- Fred W lab Cameron Village Inc r408 Oberlin rd
- G Floyd (Jannie H) collr CP&L h306 Grand av
- Garland L (Bessie G) r1400 E Martin
- Geo E (Mary E) slsmn W&E Sls Agcy r RD 3
- Georgia H Mrs smstrs Teaque's Dry Cln h712 W Peace
- Glenn E (Lucille C) formn A&P h33 S Swain
- Glenn W lab Ptsbgh Glass r33 S Swain
- Grace D (Hood Model Dry Cln) r601 Hinsdale apt 2
- Grover C (Eliz D) asst frt traffic mgr SAL h1307 College pl
- Grover C (Fannie N) prswn Bynum Printing h411 N East
- H Fredk (S Ruth; Dix Hill Serv Sta) h219 Pace

POOLE

- Harold D USN r215 S Bloodworth
- Harold O (Shirley A) emp Dillon Sup h949 Harp ter
- Harry W pntr r303 S Dawson
- Harvey B (Nora P) h306 Norwood
- Haywood (Gertrude) orderly Rex Hosp h615 Chamberlain
- Hazel M Mrs agt Geo Washington Life Ins r202 Ash av
- Henry H jr (Mae P) clk Aeroglide h605 Willard pl
- Henry W (Mary T; Poole Printing & Engr) h908 W South
- Herbert B power plant State Coll
- Herbert E (Ella M) buyer Super-Valu Mkt r127 S Bloodworth
- Herman (Edna) carp Morris Constr r545 E Martin
- Hezie (Josephine) h212 Hudson
- Hubert (Mary H) hlpr City Parks & Recreation Dept hK26 Washn Ter Apts
- Hugh E (Metta L) display mn Hudson Belk r RD 2
- Hugh N (Mary M) cook State Hosp h1732 US Hwy 15A South
- Hunter A forestry State Coll r Raleigh NC
- I Kester (Mae K) pres Raleigh Elec Co Inc h1418 Mordecai dr
- Ira (Ella S) with Steer In Grill h1617½ Sunrise av
- J Gregory (Irene L) v-pres Gregory Poole Equip h924 Cowper dr
- Jack driver Wake Feed h309 Carver
- James A (Elsie J) Capt City Fire Dept h117 S Boylan av
- James A plmb Vickers & Ruth Plmbg & Htg r2119 Poole rd
- James I (Alma P) guard PO h110 S Lord Ashley rd
- Jean r924 Cowper dr
- Joan dormitories State Coll r2409 Bedford av
- John H (Florine) whsemn Raleigh Paper h13 W Worth
- John L lab r528 Bragg
- John M (Thelma P; Poole's Pie Shop & Grill) h1628 Dixie Trail
- John M jr studt r1628 Dixie Trail
- John R (Grace H; Wake-U-Drive-It) pres Airline Cab Co h228 Colleton rd
- John R (Betty F) sec treas Dickson Poole Paint h341 Angier av
- Joseph E (Ruby S) bellmn Hotel Carolina hA-5 Washn Ter Apts
- Joseph H USA r531 E Martin
- Joseph L (Betty) hlpr City r Poole rd
- Joyce ofc sec SO r500 West Park dr
- L D mech Caro Buick r1022 Boylan dr
- L Thos bkpr Stockton White & Co h312 W Jones
- Lathan J emp CP&L r RD 5
- Laudis A (Margt P) carp E G Evans Contr h700 Monroe rd
- Leman B (Barbara J) eng WNAO h3107 Raymond
- Lewis L agronomy dept State Coll r Raleigh NC
- Lillie F opr SBT&T r134 New Bern av

O. C. PENNINGTON Sole Owners JAS. W. SMITH

Pennington-Smith Funeral Home

(Formerly Yelverton's Funeral Home)

104 S. DAWSON ST.

PHONE 7743

FERGUSON'S HARDWARE

HARDWARE AND STAG PAINTS

2904 HILLSBORO

PHONE 2-4877 and 2-3030

POOLE

- Lillie M Mrs slswn Hudson Belk
r2812 Barmettler
- Lois waitress Whispering Pines r437
Halifax
- Lonnie R (Rosa) carp Davis Constn
h213 E Hargett
- Lonnie R (Diane B) clk State Prison
h318 W Hargett apt 2
- Louis E slsmn Brock-Dawkins Ofc
Sup r2112 Myrtle av
- Louise D Mrs opr SBT&T h rear
705 E Hargett
- Lucille (wid David) r409 Oberlin rd
- Lucille S (wid Geo R) probation of-
ficer State Probation Comn h2628
Fairview rd
- M Louise waitress Popajohn Drive
In r1133 Harp
- Malcom (Josephine) prsr Oak City
Lndry r916 Oakwood av
- Manly G (Lillian E) whol prod 329
Blake h215 S Bloodworth
- Margt Mrs clk Caro Securities
r Knightdale NC
- Margt M Mrs slswn Efidr's h531 E
Martin
- Marvin P (Florence M) plmbr Vickers
& Ruth Plmbg & Htg h2119 Poole rd
- Mary E library State Coll r221 Haw-
thorne rd
- Mary F r805 Glenwood av
- Mary H Mrs h508 Cary
- Millard J dept mgr Coca Cola r RD 2
- Milton A (Eliz L) lab Grissom's Yard
Serv h308 Colleton rd
- Milton E (Grace H) driver Merchant's
Delivery h800 Peace Terrace
- Minnie maid r1011 Mark
- Missouri C Mrs emp Pilot Mills r1133
Harp
- Murther A (Missouri C) fixer Pilot
Mills h1133 Harp
- Nancy clk Dun & Bradstreet r Wake
Forest NC
- Nanie E Mrs mgr Poole's Beauty
Shop h306 New Bern av
- Nona B (wid Burbon F) h601 Hinsdale
apt 2
- O Badger (Kath R) driver Capital Ice
Co h1418 1/2 Mordecai dr
- Odell mech Capital Insulation r507
Halifax
- Onie G carp h2812 Barmettler
- Otis H (Margt M) lab Cameron Village
Inc h2409 Bedford av
- P Dayton exam NW Mut Fire Assn
r Clayton NC
- Pauline W typ Farm Bur Mut Auto
Ins r Wendell NC
- Phyllis A ofc sec Farmers Co-op
Exch r2112 Myrtle av
- Printing & Engraving Co (Henry W
Poole) bsmt 17 E Martin
- Rachel Mrs waitress Whispering
Pines r437 Halifax
- Raymond doffer Pilot Mills r703
W South
- Raymond L (Maggie C) trucking 1010
Fuller h do
- Robt E (Olive) clk PO r212 S Dawson
- Robt G jr slsmn Firestone r Cary NC
- Robt L stock mgr Hudson Belk r102
E North

POOLE

- Robt T (Dollie C) h562 New Bern av
- Ronie (wid Robt) bindery wkr Ed-
wards & Broughton h105 E Edenton
apt 203
- Roy C dockmn Sinclair Refining
r Garner NC
- Roy J (Cartha B) plmb Bullock &
Proctor Plmbg & Htg h615 Monroe
dr
- Ruby B Mrs clk State Dept Rev h300
Plainview av
- Ruby B Mrs slswn Royster's r Rock
Quarry rd
- Ruby L Mrs tchr Four Oaks Sch
h829 Cotton pl
- Rufus B (Edna F) plmb h311 S Per-
son
- Rufus B jr plmb r311 S Person
- Shelly guard State Prison r4 Fern-
dell la apt 1
- Shirley driver Danl L Scurry r209
N Dawson
- Shirley studt r1628 Dixie Trail
- Simon P (Ruby L) del boy Royal Bak-
ing h829 Cotton pl
- Simon P jr studt r829 Cotton pl
- Stanley (Louise D) emp CP&L
h rear 705 E Hargett
- Thos E hlpr O W Dodd Roofing &
Sht Mtl Wkr r227 Edenton
- Thos E (Frances P) pipeftr Pub
Serv Co of NC h208 Myers av
- Thos P (Nannie E; Poole's Beauty
Shop) h306 New Bern av
- Thos R research textile sch State
Coll r Mehane NC
- Tom V (Ruby B) stmfr Du Pont
h300 Plainview av
- Tyree M (Annie S; Poole's Mkt)
h216 S Swain
- Valeria L (wid Ola) smstrs Hilker
Bros r607 Mial
- Van P servmn Montgy Ward r RD 2
- Virginia waitress Club Fifteen r508
Cary
- Virginia L Mrs clk CP&L r RD 2
- W Gordon (Carolyn) admn St Agnes
Hosp Inc h1506 Scales
- W Loomis (May B; College Ct
Pharm) h1105 Filmore
- Wanda P Mrs tchr C F Pope Hi Sch
hC1 Washn Ter Apts
- Wm (Edna S) jan State Bd Health
r611 Chamberlain
- Wm E clipper Pilot Mills r1133 Harp
- Wm H (Cath) driver Poole's Poultry
h816 Wake Forest rd
- Wm T (Bernice) clk Mrs Bernice
Poole r527 S Harrington
- Willie C tchr County r829 Cotton pl
- Willie J (wid Arth) h805 W Morgan
- Wyatt M (Helen W) asst mgr State
Finance h983 N Blount
- Poole's Beauty Shop (Thos P Poole)
7 E Hargett
- Mkt (Tyree M Poole) grds 602 E
Hargett
- Pie Shop (John M Poole) 426 S Mc-
Dowell
- Pie Shop & Grill (John M Poole)
restr & bakers 426 S McDowell
- Pooler Polly (wid Ervin) maid h610 E
Davie

CHEROKEE BRICK CO.

Manufacturers and Distributors

703 THE COMMERCIAL BLDG.

PHONE 6324

BAGWELL & BAGWELL

WALTER L.
BAGWELL
and
LARRY E.
BAGWELL

ALL FORMS
OF
Insurance

300
S. SALISBURY

DIAL
6667

WILSON UZZLE INC.



Cadillac
Oldsmobile
and
Quality
Used
Cars

Sales and
Service

421
Fayetteville
St.

DIAL
2-4474

5958
TEL.
5958
GARNER ROAD

HIGHWAY & INDUSTRIAL EQUIPMENT CO.

Engine Parts
In Stock

Gasoline
and
Diesel

Truck/
Tractor!
Road
Machinery

5213
HILLSBORO RD.
BEYOND
FAIRGROUNDS

PHONES

3-1064

2-3956

WYATT MOTOR CO.

Specializing
in

Body
and
Fender
Repairs

Painting
and
Refinishing
Wrecker
Service
Repair
All Types

510
S. Salisbury

Dial 9740

Allison-Leinster, Inc.

Life—Fire—Bonds—Casualty—Automobile
RALEIGH B. & L. BLDG.

Dial 2-1632
for
INSURANCE

Poore Robt W clk Country Mkt r RD 5
Pop's Grill (John T Winston) 410 S
Blount
Popajohn Drive In (Geo V Popajohn)
restr 1623 Wake Forest rd
--Geo (Martha C) USAF r3030 Church-
ill rd
--Geo V (Louise B; Popajohn Drive In
Popajohn Tourist Court) h3030
Churchill rd
--Helen A Mrs mgr Ross' Steak Hse
r RD 1
--Louise B Mrs cash Popajohn Drive
In h3030 Churchill rd
--Margt Mrs sten US Dept Labor r3030
Churchill rd
--Martha C Mrs sten State Dept of Lab
r3030 Churchill rd
--Tourist Court (George V Popajohn)
1623 Wake Forest rd
Pope Alice Mrs h2314 Bedford av
--Bertha L coliseum State Coll r Ra-
leigh
--Betty emp State Bd of Health r127
N Blount apt 5
--Celia B coliseum State College
r Raleigh
--Clarence E driver A G Boone Co
r Garner NC
--Claude H (Margie G) treas York Bldg
Co and Cameron Village Inc h833
Lake Boone Trail
--Dan T (Adelaide) horticulture dept
State Coll h2718 Wayland dr
--Darlene clk Flue Cured Tob Co-op
r1011 Vance
--David (Nora R) h320 Lee
--Delia H (wid Manassa T) h511 S
Wilmington
--Doris B atndt State Hosp r do
--E Norwood (Elma P) adv mgr Caro-
lina Power & Light h1817 White Oak
rd
--Eugene tex wkr Pilot Mills r2314
Bedford av
--Eunice Mrs maid h5 Iredell ter
--Evelyn B tchr r511 S Wilmington
--Fannie H Mrs Indry State Coll h1218
Gill
--Graham (Gwendolyn; Pope's Shoe
Shop) r Wake Forest NC
--Hal W (Yvonne H) probation counsel-
or City-County Domestic Relations
Court h1332 Washn Ter Apts
--Hayden J (Geraldine) slsmn Royal
Baking r New Bern NC
--James R studt personnel State Coll
r Watha NC
--Jannie R agronomy dept State Coll
r Neuse NC
--Jesse (Clara D) cook Catholic
Orphanage h203½ Idlewild av
--Jesse jr studt r203½ Idlewild av
--Joseph B (Wayne R) driver Capitol
Ice & Coal h306 W Lane
--Launa r903 Oberlin rd
--Leola S Mrs prfrdr Raleigh Times
r1528 Sunrise av
--Lewis A stock clk State Bd Educ
r Garner NC
--Lillian Mrs asst dietn St Mary's Sch
Jr Coll r RD 4
--Lillian D coliseum State Coll r Ra-
leigh NC

POPE

--Lillie M Mrs cafe hlpr Sherwood
Bates Sch h3 Granville Ter
--Louise S (wid J Harvey) ofc sec City
Police Dept r614 W Peace
--Marcellus jr (Kath H) dept mgr Flue
Cured Tob Co-op h2704 Wayland dr
--Mark (Lillie M) chauf h3 Granville
ter
--Mary E cash Auto Finance r306
W Lane
--Maude M (wid Lewis E) h908 Peace
Ter
--Myrtle K (wid Thos A) bmo State
Atty Genl h519 W Aycock
--Nora L Indry wkr State Sch for the
Blind & Deaf r320 Lee
--Norwood W studt r1817 White Oak rd
--Robt B dairy wkr State Hosp r do
--Robt B (Minnie C) porter Caro Hdw
h1129 S Bloodworth
--Robt E chauf r1129 S Bloodworth
--Ruth P tchr r511 S Wilmington
--Saml (Fannie H) tile str h1218 Gill
--Shirley A typ Farm Bur Mut Auto
Ins r3109 Douglas
--Thos C (Martha W) lab P R White
h504 W South
--Walter B (Leola S) wldr Peden Steel
h1528 Sunrise av
--Wm E condr SAL r514 N East
Pope's Shoe Shop (Graham Pope)
1600 Oakwood av
Poplin Arlene Mrs opr Woodliet's
Beauty Hse h623 Holden
--Earl S library State Coll r302 Owen
--Harvey R driver Central Whse r602
W Morgan
--J Harold (Arlene) ofc mgr Barnes
Mtr & Parts h623 Holden
Popperwill Joseph V (Ruby M) emp
Watson Seafood r2508 US Hwy 15A
South
Poppendick Verdi R (wid Morris) acctg
clk State Dept of Rev h127 New Bern
av apt 202
Porter Almyra L (wid Walter L) h109
Polk
--Alonzo asphalt wkr Cline Paving
r Rocky Mount NC
--B Louis studt h1909 Clark av
--Ben jan Land's bldg
--Bruce A (Pauline M) trainmn NS Ry
h3131 Banbury rd
--Calvin hlpr Pepsi Cola r Method NC
--Carrie L maid r818 S Person
--E Coleman (Eliz H) clk State Bd Pub
Welfare h1517 Hanover
--Edw W (Fannie S) h811 Clay
--Eliz H Mrs teller First Citizens Bk
& Tr h1517 Hanover
--Emma W (wid Ovid D) h1219 Morde-
cai dr
--Geo H emp State Coll
--Harry F (June C) eng SAL h1016
Nichols dr
--Irwin W (Sarah B) traffice mgr NC
Cotton Growers Co-op Assn h700
N East
--James A aud State Aud r Durham NC
--James F (Marie) adj Crawford & Co
r1412 College pl (CP)
--John W studt r103 Chamberlain

J. F. WILLIS SHEET METAL WORKS

HEATING — ROOFING — WINTER CONDITIONING

Peace at Halifax

Phone 6921 and 4-2800

AMBULANCE — DIAL 3-8678

MITCHELL FUNERAL HOME INC.

HARLOWE W. MIMS, Pres.—Mgr.

PORTER

- Joseph A jr sch of textiles State Coll r1225 Brooks av
- June C Mrs group leader Farm Bur Mut Auto Ins h1016 Nichols dr
- Lillie M maid r528 E South
- Lilston atndt State Hosp r do
- Margt A Mrs clk SAL h2309 Bernard
- Margt H (wid Grover C) prsr Oak City Lndry h504 S Dawson
- Marvin A USN r2309 Bernard
- Milton driver West Bros Trans & Stge r800 Pearce la
- Neal pntr r117 W Edenton apt 2
- Olga N instr State Coll
- Paul hlpr West Bros Trans & Stge r RD 1
- Paul waiter Village Restr r State College
- Paul H studt r1909 Clark av
- Pauline M Mrs waitress Warren's Restr h3133 Banbury rd
- Richd H swtchmn NS Ry r811 Clay
- Sarsh B Mrs tchr Ravenscroft Sch h700 N East
- Seymour W (Marie M) bondsmn 328 S Salisbury and mgr Crawley & Porter h1626 Sunrise av
- Virginia Mrs maid h612 Coleman
- Wm R (Bernice W) ship clk Kimbrell's h902 Tryon
- Porterfield W V slsmn Raleigh Paper r Durham NC
- Porteur Esther M home agt State Coll
- Portozes Erma W Mrs sten Edwards & Broughton r RD 3
- Posey Julian W (Esther B) forecaster US Weather Bur h2323 Stevens rd
- Lovlace W asst home dem agt State Coll r Havelock NC
- Louella S library State Coll r130 Cox av
- POST OFFICE (See United States Government Post Office)**
- Office News Stand Sarah Evans mgr 314 Fville
- Poston Chellie P sec County Farm Agent's Office State Coll r Smithfield NC
- Cleveland hlpr Raleigh Elec r310 N Person
- Hugh A studt State Coll h18½ Horne
- Nellie M Mrs clk Little Giant Food Store r123 N Person
- Robt E clk SAL r1929 Clark av
- Poteat E McNeil Rev (Wilde H) pastor Pullen Memorial Bapt Ch h2802 Exeter cir
- James C instrumentmn Ernest L Culbreth r306 New Bern av
- Potter Crystal D Mrs tchr Broughton Sch h1801 Wills av
- Eric D studt r1801 Wills av
- James M (Crystal D) purch agt SH&PWC h1801 Wills av
- John C chem dept State Coll r1208 Mitchell
- John R county agt State Coll
- Theo R studt r1801 Wills av
- Wm (Marie) h1205 Fuller
- Potts Edw O (Eliz W) studt h210 Cox av apt C
- Eliz W Mrs sten State Rural Electrification Authority h210 Cox av apt C

POTTS

- Emmie H extension State Coll
- Leata L (wid John R) r2311 Van Dyke av
- Robt W (Marjorie S) actuary Co Exam Div State Ins Dept h906 Cantebury rd
- POU EDWIN S (FRANCES C), GENERAL INSURANCE, 209-10 COMMERCIAL BLDG 14-20 E MARTIN, TEL 5680, h2517 ANDERSON dr, TEL 2-3450**
- Pou G Ross Mrs h2508 Fairview rd apt B4
- James F public relations State Coll r2509 Country Club Ct
- Virginia D (wid Jas H) h1552 Iredell dr Pough Dorothy M Lndry wkr Rex Hosp r909 Johnson al
- James lab Sou Ry r712 S McDowell
- Polous Grace G Mrs tel opr Sir Walter Hotel h1023 Saunders
- Phutis (Grace G) countermn Raleigh Sandwich Shop) h1023 Saunders
- Pouncey John F hlpr r301½ W South
- Louise M Mrs cafeteria wkr Barbee School h1107 S Blount
- Scipio O Rev (Mary L) h112 E Lenoir
- Pounds James (Veta M) mech Robt Vernon Inc h602½ Anwood pl
- Madeline M Mrs ofc sec Armour & Co h736 Mial
- Riley W (Madeline M) h736 Mial
- Powell A Thurston (Mary K) prod slsmn h518 E Whitaker Mill rd
- Adolph (Beulah H) hlpr State Hosp r206 Smithfield
- Allie r210 Pershing rd
- Allie W Mrs h8 Lee
- Alton hlpr Rawls Mtr
- Anna dishwasher Russell G. Green r RD 2
- Barbara C coder Farm Bur Mut Auto Ins r RD 3
- Beatrice ofc sec h122½ S Dawson
- Ben O jr agrl eng State Coll r Clayton NC
- Berdie studt r116 Lincoln Ct
- Billy B (Edna W) hlpr SBT&T h407 Glascock
- Billy G slsmn Thos H Briggs & Sons r RD 2
- Billy P chkr Colonial Stores r112 Halifax
- Bobby C atndt State Hosp r do
- Brewer J (Mary M) cook h1721 E Edenton
- POWELL BROS MOTOR CO, FORD DEALER—NEW and USED CARS and TRUCKS BOUGHT, SOLD, TRADED, TELS: OFFICE 2301, NEW and USED DEPT 4062, APEX, N C (See Insert at Classified Section)**
- Chas care of bldgs State Coll r546 E Cabarrus
- Chas G jr (Roselyn M) dir State Dept of Justice Div of Criminal and Civil Statistics h2550 Glenwood av
- Chloe r620 Georgetown rd
- Christine J Mrs cook h546 E Cabarrus
- Clara M (wid Nathan W) r4 Dixie Trail
- Cleveland F (Josephine) carp h424 W Peace

**WRIGHT
CONSTRUCTION
CO.**

**GENERAL
CONTRACTING
RENTALS**

**600
Lawyers
Bldg.**

DIAL 3-6796



**ROBERT
VERNON
INC.**

Home of the
"HENRY J"

**SALES
SERVICE
PARTS
GENERAL
REPAIRING**

112 W. DAVIE

**TEL.
3-6481**

JOHNSON LUMBER CO.

ROUGH AND DRESSED LUMBER — RETAIL AND WHOLESALE
 GARNER, N. C. P. O. BOX 244 TEL. 29-3801

BROCK- DAWKINS OFFICE SUPPLY CO.

PHONES
3-6235
3-6879



"WE
APPRECIATE
SERVING
YOU"

16 W. MARTIN
(Opposite the P.O.)

MG AND JAUGAR
Sales & Service



Repair on any car
24-Hour Service
3 Wreckers

POWELL
--Clifton W (Anne M) acct CP&L
h2813 Fowler
--Cornie (wid John A) h1538 Sunrise
av
--David E (Grace J; Powell & Griffis)
h205 W Whitaker Mill rd
--Deane C Mrs slswn Ellisberg's
h1009 Nichols dr
--Dewey whsemn Caro Food Products
r RD 4
--Dorothy E Mrs clk State Dept Pub
Instn h227 W Edenton apt 2
--Dorothy P Mrs colorist Evans
Studio h702 E Whitaker Mill rd
--E Marion (Alice C) clk PO State Coll
Sta h1006 W Lenoir
--Earl M (Mary M) bake shop S&W
Cafeteria hB-38 Washn Ter Apts
--Edna W Mrs clk State Dept Mtr
Vehicles h407 Glascock
--Edw (Mildred J) cln Caro Coach
r552 E Cabarrus
--Edw hlpr Raleigh Dental Laby r1312
E Lane
--Elijah R h202 Pugh
--Elsie maid r202 Pugh
--Ercei E (Rochelle) ship clk Erwin
Mills h610 Mial
--Eva B clk typ State Ins Dept h2405
Stafford av
--Gayle W home dem agt State Coll
--Geo C (Prentice H) slsmn Pine
State Crmry h723 Georgetown pl
--Geo E YMCA State Coll r331 Owen
dormitory
--Geo R carp r1138 Rock Quarry rd
--Gladys opr Jones Beauty Shop
r904 S Blount
--Gordon jr lab h1209 E Jones
--& Griffis (David E Powell-Dave L
Griffis) gros 1700 Glenwood av and
2428 Hboro
--H E r227 E Edenton
--H Earl (Irene C) pres Rucker Fro-
zen Foods r Parnell dr
--Harold L (Pina C) radio opr County
Sheriff r1001 W Lenoir
--Henry R (Margt L) carp r1111 Fville
rd
--Herman S (Dorothy P) mech Sou
Drainboard Mfg h702 E Whitaker
Mill rd
**POWELL HOWARD P DD REV, PASTOR
EDENTON ST METHODIST CHURCH,
STUDY 228 W EDENTON, TEL
2-0160, h do, TEL 2-0684**
--Howard P jr studt r228 W Edenton
--James A (Thelma H) guard State
Prison h970 Wilmington Ter
--James F (Clara X) grading 1310
Williamson dr h do
--James L (Ora M) dispr CP&L r Rock
Quarry rd
**POWELL JAMES W (FRANCES S), DIR
STATE BUREAU OF INVESTIGATION,
r3108 LEWIS FARM rd, TEL 3-8537**
--James W slsmn Hill's Inc r Angier
NC
--James W (Deane C) supvr Caro
Coach h1009 Nichols dr
--Jesse L (Sallie G) h224 N McDowell
--Joanna studt r707 Harris

POWELL
--Joe C agrl extension State Coll
--John R (Carolyn) supvr CP&L h1906
Alexander rd
--John S (Jodie E) driver White Trans
h2046 Wake Forest rd
--Joseph J (Eleanor M) constn eng
SH&PWC h707 Harris
--Juanita A Mrs tchr County h527
Bragg
--Junius B (Julia M) acct exec Bache &
Co h1618 Park dr
--Laura Mrs r928 Wilmington Ter
**POWELL LEWIS H (LESLIE C), PRES
CAPITAL ICE & COAL INC and SEC-
TREAS N C ICE ASSN, h2107 St-
MARY'S, TEL 2-0055**
--Lila r416 Elm
--Lillian Mrs maid h223 W North
--Lillian B (wid D Henry) v-pres Powell
Stewart Mtr h1111 Nichols dr
--Lonnie specialist State Recreation
Comn r YMCA
--Luke A county agt State Coll r Bar-
co NC
--Mabel L (wid James C) r7 Chatham
Ter
--Maggie (wid Nathl I) r2405 Stafford
av
--Mamie clk Caro Coach h323 Hboro
apt 9
--Margt L ext serv State Coll
--Mary E emp State Emp Security
Comn h318 E Edenton
--Mary G ofc mgr Royal Baking r Clay-
ton NC
--Mary P ext serv State Coll r Oxford
NC
--Nancy R chem State Coll r1907 Park
dr
--Nellie M Mrs confr lobby 133 Fville
r529 New Bern av
--Noel (Nellie M) mgr Mrs Nellie M
Powell r529 New Bern av
--Otis cafeteria wkr State Coll r712
S Saunders
--Patti maid Boylan Pearce r1305
E Lane
--Peggie clk GMAC r127 E Edenton
--Pina C Mrs clk Prudential Ins Co
r1001 W Lenoir
--Prentice Mrs slswn Hudson Belk
h723 Georgetown rd
**POWELL R A REFRIGERATION SERV-
ICE (R A POWELL), AIR CONDI-
TIONING and COMMERCIAL
REFRIGERATION SERVICE, 24
HOUR SERVICE 206 MARSH av, PO
BOX 2003, TEL 2-1473 (See page 175
Buyers' Guide)**
--Rachel C cash Boylan Pearce
r411 N Wilmington
**POWELL RICHARD A (DONNIE MAE B;
R A POWELL REFRIGERATION
SERVICE), h206 MARSH av, TEL
2-1473**
--Richd W (Juanita; Powell's Paint &
Body Wkr) h527 Bragg
--Robt A (Goldie R) lab State Dept
Rev h12 Fort Alley
--Robt A jr (Nellie) driver Imperial
Casket h1003 S Person

CAPITAL ICE & COAL CO., Inc.



**FUEL OIL
DIAL 5589**



CAROLINA REALTY CO.

A COMPLETE REAL ESTATE SERVICE

SALES — INSURANCE — MORTGAGE LOANS

308 Security Bank Bldg.

Dial 2-1846

POWELL

--Robt C (Annie) mgr Dairy Queen Inc
h2610 Clark av
--Robt C (Jean P) mech State Hwy
Garage h900 Peace Ter
--Rochella Mrs clk State Rev Dept
h610 Mial
--Russell chairmn County Committee
USDA-PMA r RD 2
--Sarah G Mrs r1136 Harp
POWELL-STEWART MOTOR CO
GEORGE C MCCONNELL PRES-
GENL MGR,
PACKARD and AUSTIN of ENGLAND
SALES and SERVICE
BODY REPAIRING—PAINTING
ALIGNMENT SERVICE
419 S WILMINGTON
TELEPHONE 7214
(See page 23 Buyers' Guide)

--Theo (Sarah A) jan Pilot Mills
h405 Montague pl
--Thelma I clk County agts office
State Coll
--Thos C h200 Woodburn rd
--Thos C jr (Kath D) cons eng 2806
Exeter Cir h do
--Turner (Ella) h1302 E Edenton
--Voy C mech Mitchell Distrgr RD 3
--W Thos grillmn Moody's Grill r108
W Jones
--Walter K dairy ext State Coll r Vale
NC
--Wm (Louise) bartender Moody's
Grill r606 W Morgan
--Wm (Ellen) bricklyr r1302 E Edenton
--Wm I (Viola W) mach Sanders Mtr
h513 Florence
--Wm J r513 Florence
--Wm L (Thelma T; Wm L Powell
Printing) h106 E Whitaker Mill rd
--Wm L Printing Co (Wm L Powell)
h106 E Whitaker Mill rd

POWELL'S PAINT & BODY WORKS
(RICHARD W POWELL), 527 E
BRAGG, TEL 3-4095 (See page 24
Buyers' Guide)

POWER BRAKE CO INC, DEWEY W
WOOD MGR, SHELBY M STEPHEN-
SON SALES REPRESENTATIVE,
AUTHORIZED BENDIX-WESTING-
HOUSE and B K HYDRAVAC VACUUM
BRAKES, SALES and SERVICE, 1734
LOUISBURG rd, TELS 4-1315 and
4-1316, NIGHTS, SUNDAYS and
HOLIDAYS, TELS 4-1182 and 29-4145
(See page 28 Buyers' Guide)

Powers & Anderson Dental Co Inc C
Edw Higgason mgr dental sup 123 W
Hargett R310
--Annie L acct Rex Hosp r1825 St
Marys
--Barbara mgr Ken-Ben 5-10 & 25c
Store h2724 Clark av
--Chas F jr (Pearl S) purch agt
Royal Baking h1005 Canterbury rd
--Ethel N Mrs slswn Reed's h104 N
McDowell apt 6
POWERS FRANK P (REBECCA J),
PHYSICIAN, 704 PROFESSIONAL
BLDG 123 W HARGETT, TEL 5252,
h2529 WHITE OAK rd, TEL 2-1528

POWERS

--Harry R jr plant pathlogy State
Coll r U-K-4 Verville
--Herbert C (Kath A) retail sls supvr
Genl Foods h124 Faircloth
--Howard E (Kath E) assoc Joyner &
Harrison h2213 Beechridge rd
--Ila B (wid Bruce) clk State Dept Rev
h206 E Jones apt 303
--James W (Hazel H) asst supvr SAL
h2311 Lyon
--Joseph (Annie) h316 North Boundary
--Joseph N (Ethel) trainmn SAL h104
W McDowell apt 6
--Judith A agrl extension State Coll
r Louisburg NC
--Lova slsmn Job P Wyatt & Sons
r RD 4
--Phoebe D (wid James R) ofc sec
State Dept Agrl r Cary NC
--Rebecca J studt r2529 White Oak rd
Powlledge Arlius R (Pauline S) chf aud
State Dept Agrl h2301 Anderson dr
--Fred A studt State Coll r2301 Ander-
son dr
Poyner Betty B (wid Seth D) r123
Longview Lake dr
--Geraghty & Hartsfield (James M
Poyner John J Geraghty Marshall B
Hartsfield) 2016 Cameron R205
--Graham B (Virginia F) asst genl mgr
& program dir WPTF Radio h123
Longview Lake dr
Poyner James M (Florence C; Poyner,
Geraghty & Hartsfield), Attorney-
at-Law 205 York bldg 2016 Cameron,
Cameron Village, Tels 3-0852 and
3-8543, h710 Smedes pl, Tel 3-5103
--Mary S (wid James M) h803 Wood-
burn rd
Poythress Edw A slsmn Castleberry-
Hodge Hdw r Knightdale NC
--Geo (Helen) bkpr Garland C Norris
r700 S Kimbrough
--Geo W jr (Mary C) slsmn Job P
Wyatt & Sons r RD 2

Pratash Ellen ofc sec Genl Adjustment
Bur Inc r Cary NC
Prather Carrie M (wid Edgar) tchr
Washn Sch h317 Battle
Pratt Chas C county agt State Coll
r Wilksboro NC
--Chas E insp State Dept Lab r Kinston
NC
--Eugenia T dean of eng State Coll
r510 Cole
--Janet studt r202 Furches
--Laura T county agt State Coll
--Orilla M Mrs instr State Sch for the
Blind & Deaf h202 Furches
--Robt C r216 E Forest dr
--Stuart G (Orilla M) tchr State Sch
for the Blind & Deaf h202 Furches
Pravette Alfreda C Mrs spnr Am
Woolen h1604 Montrose
--Lee (Alfreda C) USA h1604 Montrose
Prayer Ola M cafeteria wkr State Coll
r327 Smithfield
Preddy Florence S Mrs clk State Dept
Mtr Vehicles r Youngsville NC
--Garland (Inez) studt h505 North
Boundary

Wayside

FURNITURE
HOUSE



BEDROOM

LIVING-

ROOM

DINING-

ROOM

FURNITURE

of

QUALITY

and

DISTINCTION

HILLSBORO

ROAD

TEL

2-4144

LEON BYRUM

O
P
T
I
C
I
A
N
S

PRESCRIPTION
WORK
A
SPECIALTY

117 W.
Hargett

2-0538

Nash
AUTO SALES
AND SERVICE

Atkins Motors, Inc.

BLOUNT AND MORGAN STS.

Phones 2-4631 and 2-4632

WWW.LAWSONVILLE.COM
GARNER ROAD
TEL. 555



Apparel Shop

W E R T Z ' S

 at
State
College

5524

2502 HILLSBORO

FRIENDLY CLEANERS

 WE
CLEAN
CLOTHES
CLEAN

 PICK-UP
AND
DELIVERY

FRIENDLY CLEANERS

 2910
HILLSBORO

 Tel.
3-6667

MERRIMAN MOTORS, Inc.

DISTRIBUTORS — SALES AND SERVICE

116-128 E. Morgan

Tel. 8842

PREDDY

 --Graydon M (Lucille K) with G M
Preddy Lbr h2207 The Circle
--Havanah M Mrs clk Caro Coach r920
Henderson rd
--Inez Mrs opr Mitchell's Hair Styling
Salon h505 North Boundary
--Jean clk Durham Life Ins r Frank-
linton NC
--Virginia ofc sec John F Prescott Co
r123 Halifax
Premo Winifried M sten State Dept of
Lab h406 N Blount
Presbyterian Bible School 403 Cary
PRESBYTERIAN SYNOD'S OFFICE, DR
REV HAROLD J DUDLEY GENL SEC,
MARTHA GAITLEY OFC SEC, FLAT
IRON BLDG 2000 FAIRVIEW rd,
TEL 3-8692

 Prescott John F (John F Prescott Co)
r Wake Forest rd
--John F Co (John F Prescott Daniel
O Shackelford Thos E Gatewood)
2113 Cameron R435
--M Butler (Olivia J) lawyer 2113
Cameron R233 h2708 Lochmore dr
--Marion L studt r2708 Lochmore dr
--W E acct M Butler Prescott
Preslar Anna Belle C Mrs cash Club
Fifteen Drive In h1403 Wake Forest
rd
--Gilbert H (Anna Belle C; Club Fif-
teen Drive In) h1403 Wake Forest
rd
--Gilbert H jr (Reca M; Club Fifteen
Drive IN) r1403 Wake Forest rd
Presley Thelma A Mrs opr SBT&T
h325½ W Edenton
--Wm C (Thelma A) ship clk Dillon
Sup h325½ W Edenton
Presnell Frank (Josephine A) servm
Thompson-Lynch h709 Boylan dr
--Guy V with Wakefield Mtr Ct r715
Tucker
--Josephine A Mrs slswn Thompson
Lynch h709 Boylan dr
--Ora T (wid Wm W) with Wakefield
Mtr Ct h715 Tucker
Pressly Harriett B Mrs dir women's
activities WPTF Radio h526 N
Wilmington
--Wm C emp Dillon Sup r325½ W
Edenton
PRESSLY WM C (HARRIET BYRNE),
PRES PEACE COLLEGE, h526 N
WILMINGTON, TEL 5024
Presson Billy A chem eng State Coll
r317 Owen dormitory
--Julie E Mrs continuity writer WPTF
Radio r821 N Bloodworth
--R Tyler jr (Louise R) cadet eng
CP&L h2502 Country Club Ct
--Ruth Mrs head matron Meth Orpha-
nage r do
Preston Edwin S (Mary F) public inf
ofc State Bd Pub Welfare h1025
Vance
--Lydia r316 Perry
--Mary F Mrs educ dir First Bapt
Church h1025 Vance
--Perry (Sallie) cement fnshr h713
Carroll av
--Richd J (Bernice B) prof State Coll
h3201 Church rd

PRESTON

 --Richd J III studt r3201 Churchill rd
--Rita C home dem agt State Coll
--Rodford tobacco research State
Coll r Rural Hall NC
--Terence P mach opr Royal Baking
r1217 Courtland dr
Pretty Alf (Gladys R) lab NC Products
Corp r1103 Gatling
--Avery cook Ballentine's Restr r120
Smithfield
--Biversous librn Lucille-Hunter Sch
r424 S Bloodworth
--Clemetine Mrs elev opr Ivey-Taylor
h8 Granville Ter
--Earl D Rev (Julia V) lab John Nor-
wood & Co h1115 S Blount
--Fannie Mrs maid Raleigh Ofc Sup
h117 Bart
--Irene chkr Oak City Lndry r908 E
Edenton
--Lucy r116 Stronach's al
--Otha (Clementine) jan City h8
Granville Ter
--Virginia ofc sec M Butler Prescott
r123 Halifax
--Wallace H (Fannie) porter SAL h117
Bart
--Wm (Lovey) driver Ptsbgh Glass h21
Smith Plaza
Prevard Wm (Viola) lab Seaboard RR
h915 S Haywood
Prevett Kirby atndt Person St Esso
Serv Sta r RD 5
Prevatte Louella Mrs hsekpr State
Hosp r do
--Edgar W (Eleanor S) mech Sanders
Mtr h1030 W South
--Eleanor S Mrs smstrs Miriam's
Fashion Shop h1030 W South
--Hoyt (Mildred B) slsmn Raleigh
Trailer SlS h5306 Hboro
--James H extension State Coll r701
E Franklin
Prevetta Paul psychology dept State
Coll r9 N Bloodworth
Prevost Blanche C Mrs h2114 Fairview
rd
--Grace W (wid J M clk State Dept
Cons & Development h1020 W
Peace apt S-4
--Jesse M (Ethel G) whol lbr 20 Mayo
apt J1 h do
Price Alonzo lab h1201½ E Jones
--Annie maid r412 N Harrington
--Askev slsmn Seven Up Btlg r106
N East
--Barbara J opr SBT&T r RD #4
--Belle R (wid Sidney) r906 Oakwood
av
--Bernice r412 N Harrington
--Billy L driver Atlantic Concrete
r RD 4
--Blanche ofc sec State Rev Dept r218
S East
--Brooks emp State Emp Security
Comn r114 N Boylan av
--C Watson (Mary Z) police ofr State
Hosp h1919 Poole rd
--Cassie maid 2615 Fairview rd
--Clyde C Mrs extension dept State
Coll r107 N Franklin
--Connie P (Ernie G; Price's Garage)
h2117 Poole rd

ESTABLISHED 1867

ALFRED WILLIAMS & CO.

119 FAYETTEVILLE and 120 S. WILMINGTON

Publishers—Booksellers—Office Outfitters—Engravers

DIAL 7767-7768

WILLIAMS & HAYWOOD, INC.HENRY D.
WILLIAMS, President
1309 Insurance Bldg.**REALTORS**
REAL ESTATE and INSURANCEPETER P.
HAYWOOD, Vice-President
Phones 4-4349 and 2-2911**PRICE**

- Daniel O emp State Coll r Chapel Hill
- Davis J (Ella A) carp h2201 Milburnie rd
- David M (Rose H) pntr h719 Sasser
- Delma E Mrs cafe wkr State Coll r24-F Vetville
- Donald E agronomy dept State Coll r do
- Doris C Mrs speeder opr Am Woolen r516 S West
- Durwood B power plant opr State Hosp r do
- Dwight coliseum State Coll r Chapel Hill
- E Marlene opr SBT&T r513 S West
- E Reynolds studt r2311 Byrd
- Earl M NCCIA State Coll r Dallas N C
- Earline tobacco station State Coll
- Effie L Mrs extension State Coll
- Elbert C agrl experiment State Coll
- Eliz (wid Wm T) clk State Dept Rev h783 Hboro apt K2A
- Ella A Mrs clk USDA-PMA h2201 Milburnie rd
- Ella M Mrs waitress Roy's Drive In r505 Holden
- Ella R Mrs clk USDA-PMA r2201 Milburnie rd
- Essie J Mrs tchr County Sch h2231 Circle The
- Esther P counter atndt S&W Cafe h1006 Wake Forest rd
- Fannie M maid r211 W South
- Faye M studt r2117 Poole rd
- Grey H Mrs sten Geo Washn Life Ins r100 Faircloth apt 1
- Gwyn B (Pauline) chairmn State Rural Electrification Authority r Clifton NC
- Harold B driver Garland C Norris Co
- Helen h1715½ Hboro
- Herman M (Mamie) whsemn Westinghse h216 N Bloodworth
- Hersey H extension State College
- Hubert G (Tilly J) pharm Rex Hosp h2719 Everett av
- Ida J (wid Ernest L) midwife 330 Battle h do
- Inez H Mrs sec Nowell Clothing h2311 Yancey
- Jack (Irene) jan Camieron Ct Apts h717 Latta
- Jack (Ella M) waiter Roy's Drive In r505 Holden
- Jack S (Hettie T; Price's Garage) h2007 (205) Poole rd
- James (Edna J) brklyr h315½ Carver
- James E (Estelle J) mech Yates Auto Serv h410 E Morgan
- James E roofer Caro Roofing r412 N Harrington
- Jessie B Mrs clk State Personnel Dept r106 N East
- Joe stock clk Brown-Rogers-Dixson Co r Middlesex NC
- John clk Bennett's Grocery r216 S East
- John A NCCIA State Coll r Bryson City
- Johnnie R hlpr Elec Equip r RD 3

PRICE

- Joseph P (Gladys H) exam State Dept Mtr Vehicles r Zebulon NC
 - Joseph R (Margt C) driver Friendly Clns h12 Daisy
 - Julia A (wid Dool B) h513 S West
 - June L (wid Douglas) maid h408 Watson
 - Junius (Mattie P) clk Piggly-Wiggly h536½ E Jones
- PRICE L B MERCANTILE CO THE, W H CANTRELL FIELD MGR, HOUSE-HOLD SPECIALTIES on INSTALLMENT PLAN 1110 SAUNDERS (HWY 15A SOUTH), TEL 2-2382**
- Leon B (Inez H) supt CP&L h2311 Yancey
 - Lloyd N (Larue W) slsmn Nehi r716 St Marys
 - Louise agronomy dept State Coll
 - Lorena P Mrs grillwn Jimmy's Restr h815 Clay
 - Luther T (Doris) hlpr New Dixie Lines h516 S West
 - M Ruth clk Nabisco r1006 Wake Forest rd
 - M Woodrow (Mary P) reporter News & Observer h519 Dixie Trail
 - Mae F Mrs matron State Prison r20 S Swain
 - Margt B Mrs chf asst State Library h313 E Morgan
 - Martha L Mrs maid h339 W South
 - Mary L Mrs ofc asst Johnson Lambe r Glendale NC
 - Mary R Mrs slswn Wm Daniels Camera Shop h2109 Sheffield rd
 - Mary W Mrs bmo State r1806 White Oak rd
 - Myrtie Mrs smstrs Boylan Pearce r RD #2
 - Neal lab Cline Paving r315½ Carver
 - Newell S tchr Broughton Sch r1710 Park dr
 - Nola W Mrs with Rupert R Price h527 S Salisbury
 - Percy P slsmn Pepsi-Cola r716 St Marys
- PRICE PRESTON (LOUIS B), REAL ESTATE, 617 HILLSBORO, TEL 3-1967, r GARNER, N C, TEL 29-4151 (See page 174 Buyers' Guide)**
- R E jr insp State Dept Lab r Reidsville NC
 - Raymond L (Isha R) acct 14 E Martin R609 h511 N Person
 - Rex B agrl State Coll
 - Richd C (Margt B) v-pres Auto Parts h313 E Morgan
 - Robt (Mary B) eng Shell Oil h2718 Cartier dr
 - Robt hallmn Andrew Johnson Hotel
 - Robt hlpr Atkins Mtrs h309 S Haywood
 - Robt M studt r525 S Salisbury
 - Roy S atndt State Hosp r do
 - Ruby E Mrs slswn Grant's r Clayton NC
 - Rupert R (Nola W) prod214 E Martin h527 S Salisbury
 - Ruth D Mrs print shop State Coll h221 Elm
 - S Leroy countermn Banks Parts r123 Ash av

REAL ESTATE

- Homes
- Lots
- Land
- Development
- Commercial
- Properties
-
- Sales and Leases
-
- Mortgage Loans
-
- INSURANCE**
-
- Fire
- Wind
- Hail
- Automobile
- Commercial
- Industrial
- Legal Liability
- Marine
- Airplane
- All Forms



•

**Plumbing
and
Heating
Contractor**

•

Roy N. Moore

P. O. Box 1872

Tel. 3-1808

BROGDEN PRODUCE COMPANY, INC.

WHOLESALE FRUIT AND PRODUCE

Pabst Blue Ribbon Beer

409-15 W. Martin

Telephone 2-0567

RALEIGH MACK SALES, INC.

Heavy Truck Alignment — Mack Trucks — General Truck Repairing
Louisburg Rd. (Hwy. No. 1, North)

DIAL 3-4602



**General
Insurance
and
Real
Estate**



OFFICE
Ground Floor
Lawyer's Bldg.
326
S. Salisbury St.

GEO. F. BALL

**Thompson-
Lynch
Co.**

•
ELECTRICAL
APPLIANCES

•
FIXTURES

•
WASHERS

•
REFRIGERATORS

•
RADIOS

•
RANGES

•
TELEVISION

20
W. HARGETT
STREET

DIAL
3-6332

PRICE

- Sidney L lab Buckeye Cotton Oil r RD #5
- Stanley L flmn Grant's r715 N Blount
- Vaden H (Mary R) emp Walker Martin Inc h2109 Sheffield rd
- Victoria r2104½ Woodland av
- W Weyman (Bess L) h118 St Mary's
- Walter (Janie R) lab h712 Saunders
- Walter R (Rosa M) dir of finance City Finance Dept h1536 Iredell dr
- Warren (Mary W) USN r1806 White Oak rd
- Wayne W (Mae F) r20 S Swain
- Wilbur D (Ruth) bdyrn Lynn's Serv Garage h221 Elm
- Willie M clk State r214 Halifax
- Wm (Estelle T) driver Pillsbury-Ballard h426 S Swain
- Wm C (Lorena P) slsmn Coca-Cola h815 Clay
- Wm F forestry State Coll r20-B Vetville
- Wm D entomology dept State Coll r Zebulon NC
- Wm S (Eliz R) dir elec appl Farmers Co-op Exch h2311 Byrd
- Willie L mech John W Evan's Son r RD 4
- Willie M bmo State Dept Agrl r320 New Bern av
- Z Wallace (Ruth G) driver White Trans h501 Devereux
- Price's Garage (Jack S and Connie P Price) 200 Russ
- Prichard Leonard G (Bessie J) bldg contr Faircloth Extn h3326 Ruffin apt 4
- Robt A bldg contr Faircloth Extn r3326 Ruffin apt 4
- Prickett Ethelyn A coliseum State Coll r2709 Lochmore dr
- Saralyn J (wid Turner T) coliseum State Coll h2709 Lochmore dr
- Pridgen A Wade (Ellie H) bus mgr & treas Methodist Orphanage and recording sec YMCA h903 Glenwood av
- Alex W jr emp Dillon Sup r1711 Caraleigh
- C B pntr John Askew
- Eleanor R ofc sec PS r121 Halifax
- Garland F (Annie R) supt F Roland Danielson h2517 Beechridge rd
- Garland F jr (Evelyn W) carp F Roland Danielson h11 S Boylan av apt 3
- Hugh D (Louise) trainmn SAL h2222 The Circle
- James B clk Dawson St Clnr r227 E Edenton
- M Shelton sec Universal Equip h903 Glenwood av
- Sudie W Mrs clk CP&L r1711 Fayetteville rd
- Pridgeon Burnell (Montrose L) barber Cumbo's Shop h3 Johnston Ter
- Chester (Eliz W) flr fnshr h508 Rock Quarry rd
- Garnether (Lavalio W) driver Brooks Appliance h707 Rosemont av
- Matris cafe hlpr Murphy Sch r3 Johnston Ter

Priest Anne B home dem agt State Coll Primington James lab r104 Stronach's al

- Primm G Harry (Essie L) div serv supvr CP&L h721 Tucker
- James E (Martha C) mach Montgy Green h503 Cutler
- Martha C Mrs ofc sec Universal CIT Credit Corp h503 Cutler
- Primos Alvis B self liquidating dormitories State Coll r Knightdale NC
- Primous John jr (Mary F) lab NC Products Corp r112 Stronach's al
- Primrose Owen Mrs h204 Forest rd
- Primus Essie M cafe wkr State Coll r1516 Oakwood av
- Minnie Mrs maid h114 Fisher
- Richd (Johnny M) lab h123½ E Cabarus
- Vanderbilt lab r114 Fisher
- Prince Alta V (wid Harvey) smstrs Vogue of Raleigh h121 N Bloodworth
- Beulah H Mrs clk typ SH&PWC h1408 Courtland dr
- Carl C (Estelle C) wtchmn State Coll h717 E Hargett
- Carl jr (Lamouria C) physical plant State Coll r825 W Morgan
- Chas D (Annie L) driver M&S Transport r2508 US Hwy 15A South
- Chas J (Cristodell E) bus opr Caro Coach h245 E Jones
- Chas M jr (Beulah H) slsmn Westinghse h1408 Courtland dr
- Christodell E Mrs opr Poole's Beauty Shop h245 E Jones
- Frank D slsmn Pepsi-Cola r417 Elm
- Harry L studt r1414 Cross
- Hattie N (wid Wm) h1414 Cross
- J C night wtchmn State Coll r906 Harp Ter
- John (Katie L) lab City r Holly Springs NC
- Julian A (Saran F) prntr News & Observer h2606 Crest av
- L S carp J N Bryan Son
- Mabel L (wid Chas P) h619 N Blount apt 5
- Marvin M (Sadie L) hlpr K&L Auto Serv h311 Gilbert av
- Maxine B Mrs agt Life & Casualty Ins r603 Cutler
- Miriam O sten County Bd Pub Welfare r RD 4
- Myrtle L Mrs clk Bell Bakeries r417 Elm
- Oma Y Mrs slswn Hudson Belk r Zebulon
- Phillip tex wkrs Pilot Mills r813 Washn Ter
- Saml A servmn Natl Cash Register r Fuquay Springs NC
- Setchell S (Christine S) wvr Erwin Mills h1717 Bennett av
- Thos A mech eng State Coll r Raleigh
- Thurman A (Eloise M) driver White Oil r495 S Boylan av
- Walter jr tractor opr State Hosp r do
- Wilbur L (Vera) asst mgr Family Finance & Acceptance r400 Chamberlain
- Pritchard Annie B tobacco station State Coll

ST. AUGUSTINE'S COLLEGE

PROTESTANT EPISCOPAL CHURCH—CHARTERED JULY 19, 1847

Nursing Education In Connection With St. Agnes Hospital

1317 OAKWOOD AVE.

PHONE 8602

THOMAS H. BRIGGS & SONS, Inc.

*The Carolinas' Oldest Wholesale and Retail
Hardware House*

PRITCHARD

- Clarence H (Shelton T) stat State Dept of Lab r RD 1
- Edw L (Grace) slsmn Royal Baking r Elizabeth City NC
- Essie tobacco station State Coll
- Estella M typ Farm Bur Mut Auto Ins r1024 Cowper dr
- Iola F extension State Coll r Rocky Mt NC
- Paint & Glass Co of Raleigh John W Brewer jr mgr 108-12 E Davie
- Pritchett Ellison J clk Aeroglide r Fuquay Springs NC
- Nancy L sch of home economics State Coll r Brown Summit NC
- Newton G (Margt; Wilson & Pritchett, h1017 Nichols dr
- W L dep County Sheriff r Fuquay NC
- Privett Daphine clk Modern Loan r711 Monroe dr
- James r545 E Martin
- Kimmie lab r1400 Cross
- Privette Alvertine B Mrs r230 Pecan rd
- B Marie furn rms 529 S Salisbury h do
- Beatrice Mrs clk State Dept Rev h109 Georgetown rd
- Chas R (Alma L) mech Brakes Inc h2751 Layden
- Cornelia (wid Sidney) h113 Carver
- Donia M Mrs maid h1412 Cross
- Edna G Mrs typ NC Fire Ins Rating Bur r RD 5
- Ellen Mrs smstrs Miriam's Fashion Shop r1030 W South
- Gotha A (Hallie E) detective City Police Dept r2412½ Poole rd
- Herbert studt r2700 Vanderbilt av
- Joan N Mrs typ State Dept Pub Instr r Wendell NC
- Joseph electn Elec Mtr & Repr r Neuse NC
- Kirby driver Elec Mtr & Repr r RD 5
- L Irene bkpr Security Natl Bk r609 S Boylan av
- Lewis D (Beatrice) routemn Medlin Davis Clns h109 Georgetown rd
- Mary C Mrs sten Occidental Life Ins r Wake Forest NC
- McLean driver Cline Paving r Youngsville NC
- Pauline H Mrs clk State Bd Health r Wendell NC
- Robt L studt r2700 Vanderbilt av
- Thos E (Vivian P) ofc mgr Firestone h529 Wayne dr
- Winnie F Mrs acctg clk State Treas h804 N Blount apt 6
- Procter Ivan M (Madeline J) h209 Hillcrest rd
- Janie M r800 New Bern av
- Jarvis tchr r209 Hillcrest rd
- Lucie M (wid Irwin) h800 New Bern av
- Marriott studt r209 Hillcrest rd
- Wm I (Kath B) agt Conn Mut Life h1521 Jarvis
- Proctor Elsie B ofc sec State Hwy Employee's Assn r105 Montgomery
- Grover B (Ruth H) accountant Peden Steel r2650 College rd

PROCTOR

- H Sylvester br mgr Nowell's h20 Mayo apt C-1
- Henry W (Dorothy M) supvr Farm Bur Mut Auto Ins h905 New Bern av
- Jack J (Jack's Pl) r227½ W Market
- Jennings B (Norma B) vulc H&H Tire Retreading h404 E Edenton
- Paul R (Mildred R) asst parts mgr Caro Buick h18 Gilbert av
- S Kinion (Thelma D) exec dir State Alcoholic Rehabilitation Program h226 E Park dr
- S Thos member County Bd of Educ r Fuquay Springs NC
- Steve J (Blanche L; Western Meat Mkt) h611 E Franklin
- Walter T (Patsy H) mech Sanders Mtr Co h220 St Marys
- Wm I jr studt r1521 Jarvis
- Wm J (Jennie C) driver PTS h2317 Bernard
- Worth R (Glays B; Bullock & Proctor Plmb & Htg) h700 S Kimbrough
- Professional Beauty Shoppe (Mrs Mary P Ussery Mrs Thelma G Emory) 235½ Fville
- Building 123-27 W Hargett
- Building Annex 209-11 S McDowell
- Pharmacy (Howard W Brege) 123 W Hargett
- Proffitt Chas Y (Lucille) rep Rural Elec Assn h929 Tower
- Progressive Farmer The Clarence Poe pres-editor Wm D Poe Wm C La Rue assoc editors publrs 336 Fville R1307
- Protective Life Insurance Co Emmette W Stalvey genl agt 405½ W Peace
- Proudley Chas E (Ruth F) chf materials eng SH&PWC h905 Lake Boone Trail
- Ruth F clk sten N C Military Dist h905 Lake Boone Trail
- Provence Ruth exex-sec Women's Missionary Union Bapt State Convention r118 S Boylan av
- Providence Holiness Church Rev James A Forbes pastor 320 Bledsoe av
- Provident Fire Insurance Co Thos H Stronach state agt 5 Exch pl R300
- Life & Accident Co Allison-Leinster Inc agts 5 Exchange pl R201
- Life & Accident Insurance Harvey C Maness genl agt 5 W Hargett R1114
- Mutual Life Insurance Co of Philadelphia Pa Jack Wardlaw agt 336 Fville R1402
- Provo James W (Jean B) asst mgr Hotel Carolina h2514 Greenway av
- Jean B Mrs pharm Professional Pharm h2514 Greenway av
- Pruden Douglas H studt r21 Dixie Trail
- G S Stanley (Etta H) ship clk Pine State Crmry h21 Dixie Trail
- Geo B campus government State Coll r B-1 Wilmont Apts
- Mary C agronomy dept State Coll rB-7 Wilmont Apts
- Ruth E Mrs ofc sec South Eastern Underwriters Assn r RD 4
- Wm H agrl extension State Coll

ADAMS-TERRY REALTY CO.

REAL ESTATE



Sales
Rentals
Property
Management

210
S. Salisbury
Street

DIAL
2-3727

A. B. MORGAN AGENCY

GENERAL
INSURANCE
and
BONDS

Mrs. Mary S.
Morgan Dorris,

Mgr.

813
Commercial
Bldg.

Tel.

2-3354

LEE & BARRETT INC.

MEN'S WEAR

129 Fayetteville St.

Tel. 3-8611

WWW.LEEANDBARRETT.COM TEL. 505.505.5055 GARNER ROAD

Village
Pharmacy
Inc.

"IN THE HEART
OF CAMERON
VILLAGE"



Luncheonette

Sundries

Magazines

Appliances



FREE

DELIVERY

Tels.

4-1347

3-1507

Dial 2-3751

Silverware
Clocks
Luggage

LAND'S INC.

RALEIGH'S LEADING CREDIT JEWELER

137 Fayetteville

Diamonds
Watches
Jewelry

Norwood **BRICK** Company

(See Page 48 Buyers Guide)

Raleigh Office 1148 S. Saunders

Tel. 3-8980

Prudential Insurance Co Edwin C
Rochelle supvr (mtge loan dept) 16
W Martin R509
**PRUDENTIAL INSURANCE CO OF
AMERICA THE, LUCIAN A PEACOCK
MGR, HOME OFFICE NEWARK, N J,
"THE FUTURE BELONGS TO THOSE
WHO PREPARE FOR IT," SUITE
1105 RALEIGH BLDG 5 W HARGETT,
TEL 3-6626**
Pruett Virginia Mrs ofc sec Sou States
Iron Roofing h2033 Wake Forest rd
--W Frank (Virginia) clk Ns Ry h2033
Wake Forest rd
Pruitt Ashley formn Pender Mfg & Sup
r220½ E Martin
--Bobby A driver Garland C Norris Co
r413 N Dawson
--Chas A (Margt H) mech Otis Elev
h1805 Ridley
--Eliz G Mrs chkr Newton's Lndry &
Cln h10 W Franklin
--Ella Mrs emp Newton's Cln r856 W
Morgan
--Erika P atndt State Hosp r do
--Eug H (Virginia F) driver Thos
Grissom r7 Elizabeth
--Flavious G (Eliz G) driver h10 W
Franklin
--G Calhoun asst v-pres Caro Securi-
ties r Rockingham NC
--Geo W (Grace R) dep County Tax
Collr h1514 Glenwood av
--Hallie A Mrs clk Oak City Dry Clean-
ing h912 Wilmington Ter
--John H usher coliseum State Coll
r115 Tucker dormitory
--Lillian H clk CP&L h810 Glenwood
av
--Murphy r120½ N Harrington
--Richd G (Lola M) stereotyper News
& Observer r Cary NC
--Rose M statistics State Coll r1514
Glenwood av
--Virginia F Mrs slswn Mother &
Daughter r7 Elizabeth
Pruzan Max S clk Farm Bur Mut Auto
Ins r State Coll
Pryor J Ainslie (Susanne W) dir Mgr
Raleigh Little Tbeatre h1307 Duplin rd
--Ola M maid r327 Smithfield
--Penny S (wid Tony) h327 Smithfield
Pryse Edw J dept forestry State Coll
Psidies Sim cook New Capitol Restr
**PUBLIC SERVICE CO OF NORTH
CAROLINA INC, CARMEL R MAN-
GUM MGR RALEIGH DIVISION,
RESIDENTIAL, COMMERCIAL and
INDUSTRIAL GAS SERVICE, 217
HILLSBORO, TEL 2-3761, PLANT
614 W CABARRUS (See page 98
Buyers' Guide)**
Publix Oil Co Joseph A Murray mgr
serv sta 3009 Hboro
--Oil Station (Wm P Pierce) fill sta
128 W South
Puckett Benjamin C tobacco research
State Coll r Rural Hall NC
--Ferrill R forestry State Coll r Ed-
wards Mill rd
--Helen D Mrs bmo SH&PWC h2305
Bernard

PUCKETT

--Louis E (Mary E) slsmn Coca-Cola
r408 N East
--Mary E Mrs slswn Darling Shop
r408 N East
--Walter M (Helen D) glazier Ptsbgh
Glass h2305 Bernard
Puett Frances W Mrs emp State Coll
Pugh Carl S Mrs emp State Emp
Security Comn r Smithfield NC
--Chas R agrl extn State Coll r1816
Park dr
--Clara N ofc asst R G Reynolds Tob
r2004 Hboro
--Eliz prsr Capitol City Lndry r505
Saunders
--James (Annie J) lab ACL h330
Fowle
--James P (Willie G) guard Central
Prison h953 Peace Ter
--Julia F Mrs ofc mgr NC Bd of
Nurse Exams h2508 Fairview rd
apt A4
--Mabel tchr Peace Coll r do
--Margt E clk Sou States Iron Roofing
r9 W Jones
--Maude P (wid W M) h127 Halifax
apt 1
--Maude T (wid Wm M) h9 W Jones
--Rebecca B (wid Eug C) h126 Halifax
--Roy C slsmn Pollocks of Raleigh
r211 N Blount
--Ruth B Mrs ofc sec Business Office
State Coll r1816 Park dr
--Vernon W (Pearl M) h132 Woodburn
rd
--Wm S (Julia F) clk NS Ry h2508
Fairview rd apt A4
--Willie G Mrs cash Piggly-Wiggly
h953 Peace Ter
Pullen A M & Co
Joseph S Kirckheimer, Resident Part-
ner and Mgr
Certified Public Accountants
(Virginia and North Carolina)
808-11 Raleigh Bldg
5 W Hargett
Telephone 4-1327
Pullen Chas W (Marcola P) pntr h304
Oakwood av apt 3
--Estella M (wid Henry) h604 E South
N Tarboro
--Harvie B tex wkr Pilot Mills r201
N Tarboro
--Howard B (Violet) h307 Heck
--Howard B jr (Bernetta) tchr County
Sch r307 Heck
--Lawrence driver West Bros Trans
& Stge r RD 4
--Marcola P Mrs nurse 304 Oakwood
av apt 3 h do
**PULLEN MEMORIAL BAPTIST
CHURCH, REV E McNEIL POTEAT
PASTOR, 1801 HBORO**
--Park Western blvd at Ashe av
--W E carp County Bd Educ r RD 4
--Walter W (Eliz A) mech Capitol
Ice & Coal h306 St Marys
Puller Mary T (wid E Powell) clk
State Dept Mtr Vehicles h20
Mayo apt A1
Pulley Cecil H (Sallie H) supvr State
Hosp r do

WRAL AM
FM

1240 ON YOUR DIAL

Raleigh's Only "Hooper Happy" Station

MUTUAL and TOBACCO NETWORK-TV APPLIED FOR

130 S. Salisbury

Phone 6411

YELLOW CAB 5811

PULLEY

- Chas R USAF r2217 Poole rd
- Clara M maid r513 S Swain
- Clarence E (Kathleen H) mgr Economy Cil r Pine av
- Cleveland lab Wake Farmers Co-op f737 Ellington
- Daisy E (wid Claude) cash Eliza Poole Sch h134 Maywood av
- Florence Mrs clk Roses 5&10¢ Store r1020 Boylan dr
- Gaston studt r1124 S State
- Harsey lab Std Cinder Block
- Hazel P Mrs h737 Ellington
- Howard E dir Chavis Hts Recreation Center r Booker dr
- Hudie L jan Hall of History h1124 S State
- J Furman (Gladys L) plmb 2215 Poole rd h do
- J Nathan (Annie B) bus opr Caro Coach h408 N King Charles rd
- James E cook State Hosp r do
- James F (Rosa) carrier PO h2217 Poole rd
- Jesse R (Mae A) dyer American Woolen Co h967 Peace Ter
- Joe driver State Hwy Dept r408 New Bern av
- Julian jr (Doris) slsmn Royal Baking r Henderson NC
- Lillie W Mrs cash Park Plaza Grill r127 New Bern av apt 501
- Madelaine opr SBT&T h103 Park av apt 2
- Maley r215 Pettigrew
- Odell lab Std Cinder Block
- Reba H Mrs slsmn Boylan Pearce r Rolesville NC
- Robt (Bennie R) chf chef Ross' Steak Hse h513 S Swain
- Robt L studt r2217 Poole rd
- Robt V studt r2215 Poole rd
- Rudolph R (Dorothy M) slsmn Am Bakeries h1236 N Person extd
- Ruth D Mrs r508½ Cary
- Sallie H nurse State Hosp r do
- W E carp John M Cannon r Poole rd
- Willie (Hattie D) pntr h111 Bledsoe av
- Wilson C (Novella) carp h1012 E Jones
- Pulliam Chas B clk State Dept Rev r1020 Boylan dr
- Florence R (wid Robt) dietn Boylan Hts Sch h1020 Boylan dr
- Pully Benj T (Margt M) asst parts mgr Nash-Steele Mtr h611 Drew
- Hattie tray girl Rex Hosp r111 Bledsoe
- James T (Lula T) mech Caro Coach r611 Drew
- Mae W Mrs clk State Dept Rev h704 N East
- Marguerite M Mrs opr WU Teleg h611 Drew
- Marie O Mrs ofc sec Adams-Terry Realty r Neuse NC
- Pumroy Edna W Mrs ofc sec First Citizens Bk & Tr r702 W Morgan
- Purcell Albert L (Bernice A) driver Fallon's Florist h712 S McDowell
- Cleo A (wid Chas W) sten State Dept of Justice h124½ St Mary's

PURCELL

- Elmo H (Beatrice) div aud SAL h2508 Van Dyke av
- Emily M (wid Chas; Caro College of Beauty Culture) h1819 White Oak rd
- Henry C (Daisy W) hlpr Sanders Mtr h204 Bart
- Martha W hsekpr State Hosp r704 W Jones
- Purdee Foy B Mrs wvr Pilot Mills h1123 Harp
- J Walter (Lucille M) with Purdee's Whol h715 Boylan dr
- Peggy studt r715 Boylan dr
- W Russell (Foy B) fixer Pilot Mills h1123 Harp
- Purdy Ethel L (wid Herbert) lndrs h519 E Lenoir
- Lewis W chemistry State Coll r321 E Morgan
- PURE OIL CO THE, LOREN C CLAYTON DIST MGR, E P RAYNOR WAREHOUSE MGR, 1648 WAKE FOREST rd, PO BOX 2272, TEL 5169**
- Oil Co Station No 4 (Benj F Batts) fill sta 1300 US Hwy 15A South
- Purkerson Grover C clk State Dept Mtr Vehicles r Knightdale NC
- Mattie (wid John W) h809 New Bern av
- Purnell Gloria O sten Edwards & Broughton r310 Glascock
- Earl G (Raleigh Carpet & Upholstering) r310 Glascock
- Purmillius L (Hattie; Raleigh Carpet & Upholstering Shop) h310 Glascock
- Purrrington Alf L jr (Nella W) lwyr 336 Fville R806 h1501 Canterbury rd
- Alf L III studt r1501 Canterbury rd
- Purser Clifton W r1811 Ridley
- Purser Earle R (Naomi G), Attorney-at-Law 223 Academy Bldg 304 S Salisbury, Tel 6702, r Fayetteville hwy RD 3, Tel 2-1144
- Ethel S Mrs emp Bell Bakeries h1702½ N Blount
- James L USA r801 S Boylan av
- John G (Anna E) h625 Georgetown rd
- Malcolm (Ruth) plmb r2508 US Hwy 15A South
- Naomi G Mrs bmo State Dept Rev r RD 3
- Richd R USA r1702½ N Blount
- Roy M (Ruth B) genl business mgr State Hosps Bd of Control h801 S Boylan av
- Ruth Mrs policywriter Associated Insurers r2508 US Hwy 15A South
- Vaugh O (Virginia W) eng SAL h1811 Ridley
- Purvis Evans lab r704 Bragg
- John B tobacco station State Coll
- Puryear Ann B Mrs clk State Bd Health h408 Kinsey
- Anne E Mrs fileclk State Dept Mtr Vehicles h1942 Smallwood dr apt D
- B Otis (Mary H) teller Security Natl Bk h2101 Noble rd
- Chas studt r1526 Sunrise av
- Clarence R (Hazel D) driver City Fire Dept h618 Drew

SALES
Pontiac
 SERVICE
 507 Fayetteville

310-312 S. Salisbury

Phones
 Used Car Dept 3-4888
 OFFICE 2-3766
 PARTS 9825

CONN-GOWER PONTIAC CO.

DIAL
7563

Lumber
 Building
 Materials
 Paint
 Millwork

CAROLINA BUILDERS CORPORATION

217-219 N.
 DAWSON

NOLAND COMPANY, INC.

PLUMBING — HEATING — REFRIGERATION

Tel. 4-3471

206-208 S. West



- Parts
- Sales
- Service

Complete Power

Brake Service

BEAR

Wheel Alignment

BASS GMC

Sales & Service

1036-38

SAUNDERS ST.

TEL

3-3621

Payne's Business and Secretarial School

MRS. E. R. SWAIN
Pres. and Owner

INDIVIDUAL
TRAINING
HIGH SCHOOL
AND COLLEGE
GRADUATES
COMPLETE
SECRETARIAL
STENOGRAPHIC
BOOKKEEPING
COMPTOMETER
CALCULATOR
and
MIMEOGRAPH
TRAINING

GREGG
SHORTHAND
STENOGRAPHY

EMPLOYMENT
BUREAU

AN
ACCREDITED
SCHOOL
Member National
Business Assn.

Dial 8950

416 S. Bloodworth

CAMERON MORTGAGE CO.

Mortgage Loans For Financing & Refinancing

2018 Cameron St. (Cameron Village)

Dial 3-5121 and 2-3967



Phone

4-2561

PURYEAR

- Earl V (Ann B) emp Dillon Sup h408 $\frac{1}{2}$ Kinsey
- Lexton L radio dispr State Highway Patrol r Cary NC
- T Douglas (Lessie L) driver Bryan Cooper Oil h1526 Sunrise av
- Thos D jr (Ann E) driver Reliable Transport h1942 Smallwood dr apt D Putnam Beverly D Mrs clk CP&L r33-D Vetville
- Richd V coliseum State Coll r131 Tucker dormitory
- Putney Charlie T (Dorothy L) stmftr Caro Sls & Serv r106 Harrison av
- Frank B installer SBT&T r1803 Poole rd
- Putze Robt L studt r200 Brooks av
- Pylant Franklin E (Helen J) studt h705 N State
- Helen J Mrs slswn McLellan's h705 N State
- Juanita C coder Farm Bur Mut Auto Ins r705 N State
- Luther cook Hapton's Sandwich Shop h412 W Morgan

- Pyle Margt M (wid Norman) r703 Boylan dr
- Norman B jr driver Kelly & Weatherington h703 Boylan dr
- Pyles Paul E acct Williams P Urquhart r.Cary NC
- Pyron James C studt r106 $\frac{1}{2}$ Logan Ct
- Pyrtle Armor R (Shirley H) asst mgr A&P h2310 Lyon
- Quality Cleaners Hatters & Dyers Mrs Clara E Johnson mgr br1303 Hboro
- Grocery (Roger Cannon) 701 E Lane
- Qualls Edith L sta farms State Coll
- Geo W sch of design State Coll r3210 Ruffin
- Quarles W Greyson (Ida H) mgr seed dept Job P Wyatt & Sons h2131 Cowper dr
- Quay Thos L (Violet W) biological science State Coll h2608 Barmettler
- Violet W Mrs print shop State Coll h2608 Barmettler
- Queen City Coach Co Robt C Beverly dispr (dispr ofc) 217 W Morgan
- M Kathryn emp State Emp Security Comn h925 Hboro apt A4
- Quessenberry H D marketing specialist State Dept Agrl r RD 1
- Quick Betty S (wid Holt) r1809 Oakwood av
- Cath C (wid Saml) tchr County Sch h1202 S East
- Clifford C (Dorothy J) pres treas Central Sash & Door r2102 Buckingham rd

QUICK

- Dorothy J Mrs sec Central Sash & Door r2102 Buckingham rd
- Marvin pntr John Y Phelps Constn h711 S Person
- Walter mathematic dept State Coll r do
- Wm cafeteria wkr State Coll r409 Oberlin rd
- Quickel H Lee (Lois G) physician State Bd Health h2619 Wells av
- Quickle Barbara L clk Farm Bur Mut Auto Ins r29 Bagwell av
- Richd studt r2512 Clark av
- Quidley Mohonie A slsmn Geo W Beasley r1520 Fville hwy
- Quiet Agency The (C Dudley Saul) detective agcy 306 S Dawson R222
- Quillan Raoul J mtcmn Meredith Coll
- Quiller H Pauline atndt Laundromat r509 E Davie
- Mary S (wid Jesse) h509 E Davie
- Quincy Sallie K (wid John F) r315 E Peace
- Quinerly Josephine P agrl extn State Coll
- Quinn James T library school of design State Coll
- Jim D studt r18 $\frac{1}{2}$ Horne
- Linwood E (Mary L) bkpr Caro Mail-Me-Monday Bkpg Serv r Garner NC
- Myra F clk sten State Comn for the Blind r1080 Nichols dr
- QUINN R E & CO (BRYAN O, YANCEY B and DANL O SANDLIN), FURNITURE and STOVES, 108-110 E MARTIN, TEL 2-4471
- Susan (wid R E) h127 New Bern av apt 401
- Quirin John C (Mary E) with US Govt h2306 Bernard
- R C A Service Co Inc Paul J Bodziok mgr reprs 2608 U S Hwy 15 A South
- R & S Packing Elbert D Swain pres James B Boldridge v-pres Mrs Mae M Swain sec treas meats whol Garner rd
- Raab Kenneth D History & Political Science State College r Garner N C
- Miriam G Mrs public information officer State Dept Cons & Development r227 New Bern av
- Robt L Entomology Dept State College r do
- Rabil Agnes M sten State Farmers Home Admn h1082 Nichols dr
- Rabinowitz Saml (Helen J) mgr Mother & Daughter Stores h507 Harvey
- Raby Catherine L Mrs college eng State College r204 Park av
- J M laby tech State Research Dept r408 New Bern av
- Jas M carp J N Bryan & Son r204 Park av
- Mary L physical educ State College r230 East Park dr
- Rachal Ruth C (wid Ralph) ofc clk State College h510 Phelps av
- Rachmel Leo (Carolyn M) USA h505 Wayne dr
- Rachow John F (Helen) atty h1600 Ledgewood dr



NASH-STEEL MOTOR CO., Inc.

DODGE

DODGE *Job Rated* TRUCKS

PLYMOUTH



Distributors Chrysler Parts

Sales and Service Dial 5571

Cabarrus and McDowell

MEREDITH COLLEGE

A Standard College for Women

RALEIGH, N.C.

DIAL 3-6461

Rackley Alvis E (Carolyn E) bldg
contr 2746 Rosedale av h do
--James E acct Williams & Urquhart
r Durham N C
--Mamie C (wid Lemon P) r1345
Canterbury rd
Rackliffe Estelle A (wid Clinton N)
h203 Woodburn rd
Radcliffe see also Ratcliff and
Ratcliffe
--Preacher jan Caro Washboard
r513 Pace
Radford Bruce P (Margt W) carrier
P O r1924 Hawkins
--Elsie B Mrs clerk N C Fire Ins
Rating Bur r412 Columbiadr
--Gerald R (Elsie B) USA r412
Columbia dr
--German E (Lelia S) purch agt
Taylor Biscuit h2612 York rd
--Henry C (Annie C) food service
worker State Hosp r do
--Jas H (Ima) supvr Royal Baking
r Rocky Mt N C
--Magnus slsmn Sears r Y M C A
--Naomi P Mrs food serv wkr State
Hosp r do
--Walton E (Virginia) driver
Greyhound r410 N East
--Wm L (Norma C) serv mn Thomas
A Edison Inc r1920 Hawkins
--Willie A driver White Trans
r Cary N C
Radio Amateur Center Inc Al A
Rothstein pres Standley H Kahn
v-pres Philip L Rothstein sec
Robt I Rothstein treas Wm J Speed
genl mgr 411 Hboro
**RADIO STATION W P T F, RICHARD H
MASON GENL MGR, NBC AFFILIATE,
MEZZANINE INSURANCE BLDG 336
FAYETTEVILLE, TEL 8311 (See
page 161 Buyers' Guide)**
Radish Doris Mrs opr Vogue Beauty
Salon
Rae see also Ray and Wray
--John G (Wanda H) driver Oak City
Lndry h612 Carolina Pines av
Raffield English D jr (Ruby N) asst
cash Equitable Life Assur
h509 Cole
--John W (Neva B) trainman SAL
h601 E Franklin
--Lillian J Mrs slswm Efidr's r1805
White Oak rd
--Ruby N Mrs clk Ivey-Taylor
h509 Cole
Ragan Margt Mrs ofc sec Caro Buick
h104½ E North
--Martha T Mrs asst supvr SBT&T
h1205 Norris
--Owen W (Anice D) civ eng SH&PWC
h2222 Bernard
--Samuel T (Marjorie U) managing
editor News & Observer h2504
Kenmore dr
--Shirley A nurse State Hosp r do
--Thos M (Margt W) slsmn Burt's
Shoe Shop h104½ E North
--William E jr clk Ivey-Taylor
r208 Ashe av
--Winfred H (Martha T) driver
Greyhound h1205 Norris

SANDERS MOTOR CO.

Sales



Service

Davie & Blount—Tels. 2-0551, Nights 3-6556

"Sanders Service Satisfies"

RAGAN
--Woodrow M (Clyde) vehiclemn
Ry Exp r Apex N C
Ragland Annie M (wid John W) clerk
State Dept Cons & Development
h104 McDowell apt 1
--Claristine waitress Elks Club r1006
E Martin
--Eloise R emp State College r do
--Ernest (Rose) lab r401 S Haywood
--Jack R tailor 304 S Salisbury R217
r Buies Creek N C
--James (Lubie) lab Martin Mill n117
Fisher
--John H emp State College r115
Fisher
--Lessie (wid James) h1006 E Martin
--Louise M Mrs sten State Dept Cons
& Development h2125 Sheffield rd
--Mary L (wid Edmond U) h1520
Jarvis
--Roger C (Louise M) trav slsmn h2125
Sheffield rd
--Steph (Irene) jan State College
h109 Star
--Steve (Carolyn J) helper Royal
Baking h 9 Franklin ter
--W Trent (Alice Mck) pres Superior
Stone Co h1540 Stone
--W Trent jr (Anna W) v-pres
Superior Stone Co h1002 Cowper dr
--Wilbert C cement fnshr J N Bryant
S Son r1006 E Martin
--Wm F studt r1006 E Martin
--Wm M (Eliz J) asst sec-treas
Superior Stone h1889 West
Smallwood dr
**RAGSDALE GEORGE Y (SUSAN J), MGR
UNION CENTRAL LIFE INS CO, h2511
WHITE OAK rd, TEL 3-6506**
--John W (Dorothy F) area mgr
Sinclair Refining h2327 Churchill
--John W jr studt r2327 Churchill rd
--Susan J Mrs sec Jalleys Inc
h2511 White Oak rd
--Thompson W (Margt J; Whitaker
Park Gro) h1640 Bickett blvd
Raiford Ernest L exec sec Y M C A
h600 S Bloodworth
--Mable prsr Raleigh Lndry r1005
Mark
Railway Express Agency Inc Stacy M
Holmes agt 121 Seaboard av
Rain & Hail Insurance Bureau
Wm T Kenyon spl agt 14 E Martin
R816
Rainbow Bernice F Mrs librn Shaw Univ
rE12 Washn Ter Apts
--Cab Co Allen Willis mgr 317 S East
**RAINBOW FLORIST (SIMON N PARKER),
COMPLETE MODERN FLORAL
SERVICE, 2110 HILLSBORO, TEL
7646**

Jolly's

ESTABLISHED
1881

Leading
Jewelers
and
Silversmiths

Diamonds

Sterling
Silver

English
Silver

China
and
Gift Dept.

128
Fayetteville
Dial 7942

MANLY

C. BRITT CO.

REAL ESTATE

SALES

PROPERTY
MANAGEMENT

FIRE
AND
AUTO



409
Odd Fellows
Bldg.

Tel. 3-6317

TILLERY MILLWORK CO.

LUMBER • DOORS AND WINDOWS • BUILDING MATERIALS

OLD LOUISBURG DR.

TEL. 4-3426

CAROLINA HARDWARE COMPANY

(INCORPORATED)

Jobbers of

General Hardware and Builders' Supplies

DIAL 2-0531

233-235 SOUTH WILMINGTON ST.

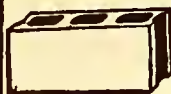

Standard Cinder Block Co.

Manufactures of

CINDER SLAG and CONCRETE BLOCKS

for Better
Buildings,
Homes and
FoundationsN. McDowell
St.PHONE
2-2168

SHAW UNIVERSITY

Founded 1865

W. R. STRASSNER,
President

Co-Educational

Arts

Sciences

Home
Economics

Theology

Religious
Education100 - 124
E. South St.
Phone 3-381211 - 17
W. South St.
Phone 9174

FIRST CITIZENS BANK AND TRUST COMPANY

Complete Banking Service

Member Federal Deposit Insurance Corp.

RAINBOW

- Girls Nancy L Wilson sec 1525 Caswell
 - Grill (Lottie L Wall) restr 1920 Fairview rd
 - Wm A tchr Lucille Hunter School hE12 Washn Ter apts
 - Raine Dallard r1202 Pender
 - Raines Annie H (Mattie A) with Nick's Drive In h3129 Stanhope av
 - B Harrison (Mary J) h324 Fowle
 - Bessie D (wid John) h715 Tucker
 - Betty R waitress Sir Walter Hotel h8E Peace
 - Burma J field dir Girl Scouts of Am r115 S Tarboro
 - Chas H (Magdeline A) atndt State Hosp r do
 - Curtis J (Jessie S) porter Hudson-Belk h910 Mark
 - Delma (Annie M) driver White Trans h3935 Western blvd
 - Exie M (wid Arth) h538 E Lenoir
 - J Archie (Ella J) clerk Farmers Co-op Exch h2802 O'Berry
 - James C (Ann C) driver Sinclair Oil h D 1 Washn Ter apts
 - Jesse B r County Home
 - Jessie S Mrs nurse County Tuberculosis Sanatorium h910 Mark
 - Junie (Hattie W) emp State College h106 Idlewild av
 - Magdeline Mrs atndt State Hosp r do
 - Mary J Mrs maid Dillon Sup h324 Fowle
 - Otis jr lab J N Bryan Son Fuguay Springs N C
 - Robt H (Mildred Y) formn SAL h607 W North
 - Robert H jr (Jeannette H) clk N C Equip h325 Pershing rd
 - Rufus porter Hudson-Belk h513 S Person
 - Walter (Silveriu) hlpr Royal Baking r422 S Bloodworth
 - Rainey Evelyn R Mrs ofc sec Progressive Farmer r1912 Hawkins
 - Leonard C (Helen R) eng SAL h223 Glascock
 - Leroy (Sarah M) driver City Ice & Coal Del h6e Hayti al
 - Louis G (Marion L) sls rep Howard Vink Corp h2126 Woodland av
 - Sarah M Mrs maid Sir Walter Hotel h6 E Hayti Al
 - Sarah M (wid Harvey L) nurse Dr Lunsford Long h17 Enterprise
- RALEIGH APARTMENTS INC, ALAN S O'NEAL PRES, APT T2 RALEIGH APTS 1020 W PEACE, TEL 6116**

RALEIGH

- Apartments The 1020 W Peace
- Auto Supply Co (Louis T Zucker) 414 S Salisbury
- Beauty Shop (Herbert E Lipford) 109½ Fville
- Beauty Supply Co (Chas Pascal) 119 W Martin
- RALEIGH BEVERAGE CO (C L RAN-DOLPH), "DRINK CANADA DRY SPUR," OFFICE and PLANT 314 W JOHNSON, TEL 3-4017**
- RALEIGH BLUE PRINTERS (JOHN B MARTIN Jr, S PEYTON CASON), BLUE PRINTS, PHOTOSTATS and ENGINEERING SUPPLIES, 107 W MARTIN, TEL 3-6251**
- Board of Retailers Henry F Faucette jr sec 132 W Martin
- RALEIGH BONDED WAREHOUSE INC, N E EDGERTON PRES-TREAS, MRS MISHAW R EDGERTON SEC, WAKE FOREST rd at SALRR UNDERPASS, TEL 3-7555**
- Building 5 W Hargett
- Building Co Edw N Richards pres R Bruce Cauthen v-pres Mrs Laura D Milroy sec-treas contrs 705 Georgetown rd

RALEIGH BUILDING & LOAN ASSOCIATION THE OFFICERS

DR ROBERT P NOBLE PRES,
JAMES E BRIGGS V-PRES,
VICTOR M STONEBANKS SEC-
TREAS,

FORTY EIGHT YEARS SUCCESSFUL
OPERATION

219 FAYETTEVILLE

TELEPHONE 3-5501

(See page 38 Buyers' Guide)

- Building & Loan Building 5 Exchange pl

RALEIGH CARPET & UPHOLSTERING SHOP (P L and EARL G PURNELL), CUSTOM MADE LIVING ROOM FURNITURE, RUG CUTTING and BINDING, CARPETS CUT, SEWED and LAYED, 322 GLENWOOD av, TEL 2-0304 (See page 200 Buyers' Guide)

- Cemetery Assn Willis G Briggs pres Norfleet F Stronach v-pres Wm G Mordecai sec-treas Oakwood av n w cor Linden av

RALEIGH CHAMBER OF COMMERCE, EDWIN A CLEMENT PRES, J GREGORY POOLE V-PRES, GURNEY P HOOD TREAS, R LESTER ROSE GENL MGR, 23 W DAVIE, TELS 2-0534 and 2-0419

- Chapter No 10 (R A M) Royal Stephenson sec 1525 Caswell
- Christian Alliance Church 503 E Lane

**RALEIGH-CITY OF
CITY HALL, 335-37 FAYETTEVILLE
Attorney Paul F Smith 336 Fville
R806**

Board of Health Dr Alex C Bulla
Health Officer 201 W Davie R113

ELECTRICITY IS CHEAP

USE IT TO IMPROVE YOUR BUSINESS

STOCKTON, WHITE & CO.

805-811

Security Bank Bldg
Dial 3-4621**MORTGAGE LOANS—REAL ESTATE—INSURANCE**

A. P. BAREFOOT, V.-Pres. HAYES M. WHITE, Pres. JOHN C. WILLIAM, V.-Pres.

RALEIGH—CITY OF—Contd

Board of Trustees of the Raleigh
City Administrative School Unit
Hon James E Briggs chairman
H C Gillis LeRoy B Martin
Lewis H Powell Jos D Clark
Mrs Harriet B Pressly and
Fred J Carnage members
Jessie O Sanderson sec 228
New Bern av

Building Inspector Robt G Williams
17 E Davie

Bureau of Identification W Paul
Whitley Director Dwight P
Whitaker and Wm M Parker
Assts 3d floor Municipal Bldg
335 Fayetteville

Cashier Thos J Barnett 1st fl
Municipal bldg

Cemetery Arth T Goodwin supt
519 E Hargett

City Hall Annex 17 E Davie

**CLERK, H PALMER EDWARDS, 1st
Fl CITY HALL, TEL 3-1611**

Collector of Revenue Howard
White 1st fl City Hall

**CONSTABLE, J ED WALL, 203 S
SALISBURG, TEL 2-3621**

Council Hon James E Briggs
Mayor Baxter B Benson Wm D
Martin Martin K Green Fred B
Wheeler Wm W Merriman and
John F Daniels members
1st fl City Hall

Court Hon Albert Doub judge J
Melville Broughton jr solr Mrs
Edythe S Wrenn clk 2d fl City
Hall

Court Clerk Mrs Edythe S Wrenn
2d fl City Hall

Court Solicitor J Melville
Broughton jr 2d fl City Hall

Department of Public Utilities
Edgar M Johnson dir 17 E Davie
Dept Pub Utilities Water Operations
(pumping sta and filter plant)
Warren H Booker chem Fville
rd bey city limits

Dept Pub Utilities (repair shop)
Robt J Griffin formn Fville rd
bey city limits

**DEPARTMENT OF PUBLIC WORKS,
JAMES B LAMBETH DIRECTOR,
17 E DAVIE, TEL 3-1611**

Detective Bureau Robt E Goodwin
capt 3d fl City Hall

**DOMESTIC RELATIONS COURT, HON
JEFFERSON L FOUNTAIN Jr
JUDGE, NELSON TURNER CLERK,
222 COUNTY PUBLIC OFFICE
BLDG 201 W DAVIE, TELS 4-1339
and 4-1330**

Electrical Inspector Pallie M
Mangum 17 E Davie

Engineering Department Vernon C
Peebles eng City Auditorium

Finance Dept accounting div Walter R
Price dir 17 E Davie

**DEPARTMENT STORE****RALEIGH—CITY OF—Contd**

Fire Department Headquarters
Alvin B Lloyd chief and Robert
L Mathews asst chief 412 S
Salisbury; John W Godwin jr and
Royce C Lassiter capt Engine Co
No 1 412 S Salisbury; Chas L Hayes
and James P Blake capt Aerial
and Service Truck Co No 2 735
Fayetteville; James A Poole and
David L Brannan capt Engine
Co No 3 13 S East; J Theo
Honeycutt Oscar Summers capt
Engine Co No 4 505 Jefferson;
Virgil G Mims and Edw G
McGhee capt Engine Co No 5
1914 Park dr; Jack C Crabtree
John G Harrison and Ulysses
Ennis capt Engine Co No 6 2601
Fairview rd

Health Department Dr Alex C Bulla
health ofcr 201 W Davie R113

Housing Authority of the City of
Raleigh Fred G Turner asst
exec dir Mrs Inez B Jones mgr
admn ofc 900 N Blount

Housing Authority of the City of
Raleigh Lora Johnson libr
Library Unit 947 Wilmington ter
Identification Bureau W Paul
Whitley dir 3d fl City Hall
Jail Capt Andrew J Parlosky
jailor 2d fl City Hall
Judge Hon Albert Doub 2d fl
City Hall

**MANAGER, WM H CARPER, 1st Fl
CITY HALL, TEL 3-1611**

Market Wm D Moody supt 214
E Martin

**MAYOR, HON FRED B WHEELER
1st Fl CITY HALL, TEL 2-2025**

Memorial Auditorium Edgar C
Banks supt E South se cor
Fayetteville

Parking Meter Department R Y
Runfelt in charge bsmt
Memorial Auditorium

Parks and Recreation Department
James M Chambers dir 408
Park av

Parks & Mtce Dept John D Hinsley
supt 408 Park av

Planning Department Herbert W
Stevens dir 17 E Davie

Plumbing Inspector Robt G Watkins
17 E Davie

**POLICE DEPARTMENT, THOS W
DAVIS CHIEF, 2d Fl CITY HALL,
TEL 6644**

Police Property Dept Ralph R
Hargrove capt bsmt City Hall
Public School Cafeterias Mrs Eunice
P McCrary dir 228 New Bern av

The New
and
Better
Roofing



**BAKERS
and
BROWN**

**ROOFING CO.,
INC.**

**"SINCE 1915"
ROOFING**

&

**SHEET
METAL**

Contractors

406-412

W. DAVIE ST

P.O. BOX 147

DIAL

2-4528

**Crescent
Insurance**

Agency

**JOSEPH M.
JENRETTE
Owner**

**Complete
INSURANCE**

Service

Including

**LIFE
SURETY
BONDS**

834

**Insurance
Bldg.**

TEL

8918

Res. Phone 7978



RAWLS MOTOR CO. INC.
DE SOTO AND PLYMOUTH



**BEST PLACE TO BUY
NEW AND USED CARS**

**SALES 2-4345
DIAL SERVICE 2-4141**

WWW.PLYMOUTH.COM TEL. 805.811.8918 GARNER ROAD

CHAMBLEE Insurance Agency

Complete
Insurance
Service
Real Estate

710-711
Insurance
Bldg.

PHONE
2-0367

TIRE SALES AND SERVICE CO., Inc.



GENERAL ELECTRIC

ELECTRICAL
APPLIANCES

GOODYEAR
BATTERIES

RECAPPING
AND
VULCANIZING

Motorola

RADIO
AND
TELEVISION
SALES AND
SERVICE

401
HILLSBORO
Cor. Harrington

DIAL
7571

PARDUE MOTOR CO., INC.

AUTO ACCESSORIES—AUTOMOBILE REPAIRING

500 W. Morgan, Cor. West St.

Dial 5937

HEILIG-LEVINE
OF RALEIGH, INC.

Complete
Home
Furnishers

135-139 S. Wilmington

Phone
2-4628

RALEIGH—CITY OF—Contd

PUBLIC SCHOOLS, JESSE O SANDER-
SON SUPT, 228 NEW BERN av,
TEL 7326

Public Utilities Edgar M Johnson
dir Fville rd cor Summit av
Purchasing Agent Saml F Taylor
17 E Davie

Sanitary Department Allen A
Correa supt 547 E Davie
Solicitor J Melville Broughton jr
2d fl City Hall

Street Department Geo Bailey
supt 632 Dawson

Superintendent of Cemeteries
Arth T Goodwin supt 803
Halifax

Superintendent of Parks John
Hinsley Western blvd cor
Avent Ferry rd

Superintendent of Schools Jesse O
Sanderson 228 New Bern av

TAX COLLECTOR, HOWARD WHITE,
1st Fl CITY HALL 335 FAYETTE-
VILLE. TEL 3-1611

TAX MAPPING DEPARTMENT, J
PEELE JOHNSON SUPVR, BSMT
COUNTY COURT HOUSE, 316
FAYETTEVILLE, TEL 3-1611
EXTN 16

Tax Supervisor Ervie T Glover
1st fl City Hall

Taxicab Inspection Department Wm
W Snakenberg jr inspr bsmt
City Hall

Traffic Dept J Herbert Hayes capt
City Hall

Traffic Violation Bureau Mrs
Edna E Godwin dir 2d fl City
Hall

TREASURER, H PALMER EDWARDS,
1st Fl CITY HALL, TEL 3-1611

UTILITIES, EDGAR M JOHNSON
DIRECTOR, OFFICE WATER
PLANT, OLD FAYETTEVILLE
rd, TEL 3-1611

WATER DEPARTMENT COLLECTOR,
WILBUR F HODGE, 1st Fl CITY
HALL 335 FAYETTEVILLE, TEL
3-1611

--Commandery No 4 (Knights Templar)

Royal C Stephenson sec 1525 Caswell

--Commission House (Earl J Butts) used
furn 136 E Hargett

RALEIGH CREDIT BUREAU, JOHN P
SWAIN MGR, SADYE B HARRIS
ASST MGR, 1-2-3-4-5-6 SECURITY
NATL BANK BLDG ANNEX 6-10
MARKET pl, TEL 3-4831

--Dental Laboratory (Truman G
Williams) 123 W Hargett
R215

RALEIGH

--Diaper Service (Mrs Eileen Y
McDonald) 407 E Davie

--Diner (Peter A Ellison) restr 401
Fayetteville

RALEIGH-DURHAM FLIGHT SERVICE
INC, OMAR M DODSON PRES-MGR,
FLIGHT INSTRUCTION, SERVICE,
REPAIRS, PARTS and SUPPLIES,
FAST CHARTER PLANES

RALEIGH-DURHAM AIRPORT, TEL
3-3531 (See page 29 Buyers' Guide)

--Electric Co Inc I Kester Poole pres
Marion L Garrick jr v-pres Theo S
Tart sec-treas contrs 112 W Lenoir

RALEIGH EMERSON T V CENTER, R L
"DICK" IRVING MGR, TELEVISION
SETS, SALES and SERVICE, 2414
HILLSBORO, TEL 5070

--Farm Equipment Co Wm C Adams
mgr 605 W Morgan

--Floor Covering Company (C Edgar
Lanford) 700 Glenwood av

--Floral Co (Ethel Haynes) h208
Seawell av

--French Dry Cleaning & Laundry Co
Chas W Wray pres-treas Mrs
Edna W Howell v-pres Mrs Edna
H Wray sec 411 S McDowell

--Funeral Home (Chas A Haywood)
322 E Cabarrus

RALEIGH FURNITURE CO, MRS
MINNIE K GREEN PRES, THOMAS E
GREEN Jr V-PRES, MRS J HENRY
LIGON SEC, MARTIN K GREEN
TREAS, FURNITURE FOR HOME
and OFFICE 121 E HARGETT, TEL
2-4431

--Furniture Storage Co Martin K Green
pres-treas Mrs Minnie K Green
v-pres Thos E Green jr sec
(ofc) 121 E Hargett

--Golf Assn John P Swain sec-treas
(ofc) 6 Market pl

--Gospel Hall The 500 E Franklin

--Grill (James M Smith) 107 E
Martin

--Guest Home (Mrs Myrtle Shull) 202
New Bern av

--Hatcheries Inc Ray E Goodwin jr
mgr 132 E Martin

--Hotel Barber Shop (Frank J Ellis jr)
130 W Martin

RALEIGH INDUSTRIAL BANK (See
Bank of Raleigh)

--Insurance Exchange Assn James C
Allison sec-treas 5 Exchange pl
R201

--Junior Chamber of Commerce
Willis Smith jr pres 16 W Martin
R1101

--Junior Women's Club The Mrs
Helen B Jenrette pres Mrs Margt C
Connell and Mrs Well R Bailey
v-pres Mrs Doris C Walker sec
Helen Andrews treas Mrs Grace
A Ball historian 314 Hboro

--Laundry & Teague Dry Cleaning Inc
Clinton C Teague pres W Paul
Easterling v-pres Mrs Clara C
Teague sec-treas 229 W Cabarrus
br 500 E Davie

O. C. PENNINGTON Sole Owners JAS. W. SMITH

Pennington-Smith Funeral Home

(Formerly Yelverton's Funeral Home)

104 S. DAWSON ST.

PHONE 7743

Auto Finance Company

A HOME COMPANY FOR HOME FOLKS

420 S. McDOWELL ST.

TEL. 2-2813

RALEIGH LETTER WRITERS (JIMMY O'NEAL), ESTABLISHED 1913, MULTILITHING, VARI-TYPING, PERSONALIZED LETTERS, PHOTO-OFFSET, OFFICE FORMS HOOD SYSTEM INDUSTRIAL BANK BLDG 122 S SALISBURY, TELS 2-2487 and 8273 (See page 2 Buyers' Guide)

--Linen Service Robt C Evans mgr
3301 Hboro

RALEIGH LITTLE THEATRE INC, J AINSLIE PRYOR DIRECTOR-MGR, RICHARD SNAVELY TECHNICAL DIR, MRS ALLEN G GILL SEC, COMMUNITY THEATRE USING NON-PROFESSIONAL TALENT, SEASON SEPT THROUGH MAY, 301 POGUE, TEL 6384

--Loan Office (Philip Horwitz Frank Eisman (Charlotte N C))
pawnbroskers 223 S Wilmington
--Lodge No 500 (A F & A M)
Clarence Smith sec 1525 Caswell
--Lodge Number 735 BPOE Paul Fitzgerald exalted ruler 126 McDowell

RALEIGH MACK SALES INC, W C "BILL" STEWART PRES, JAMES H SHEELY (COLUMBIA, S C) V-PRES, MRS HUGH P CHERRY SEC-TREAS, MACK TRUCK DEALERS, TRUCK REPAIRING, LOUISBURG rd (HWY NO 1 NORTH), TEL 3-4602 (See page 13 Buyers' Guide)

--Mercantile Co (Joseph Cannon) gros
105 Lee

**RALEIGH MERCHANTS BUREAU INC
G WESLEY WILLIAMS EXEC SEC,
302-03-04 RALEIGH BLDG LOAN
ASSN BLDG
5 EXCHANGE pl
TELEPHONE 3-5521**

--Model Railroad Club 607 N Dawson
--Moose Club Chas H Russell mgr
236 S Boylan av
--Mutual Burial Assn Chas A Haywood
sec-treas 322 E Cabarrus

RALEIGH NEHI BOTTLING CO, DALE STARBUCK Jr PRES, MRS MABEL J STARBUCK V-PRES, DALE STARBUCK SEC-TREAS, EXCLUSIVE BOTTLERS of ROYAL CROWN COLA, PAR-T-PAK and NEHI BEVERAGES, 3210 HILLSBORO, TELS 2-4656 and 2-4657

--News Agency (Morris and Mrs Jeanne B LaBorwitt) whol 327 W Hargett

**RALEIGH OFFICE BUILDING INC,
SIDNEY J WOLLMAN PRES,
RALEIGH'S 100% LOCATION,
OFFICE 404 RALEIGH BLDG 5 W
HARGETT, TEL 8743**

**RALEIGH OFFICE SUPPLY CO
OWNERS**

JAMES D RAY Jr
CHARLES E WILSON
CHARLES F RAY
COMPLETE OFFICE EQUIPMENT
and SUPPLIES
118 E MARTIN
TELEPHONE 4-1331
(See page 143 Buyers' Guide)

Casey Lumber and Builders Supply

GARNER ROAD TEL. 5958

RALEIGH

--Optical Co Greig L Hicks mgr
bsmt 123 W Hargett
--Paint Supply Co (Ralph P Wertheim)
406 W Lenor
--Paper Co Troy Dean and Geo Young
mgrs 616 N Dawson
--Production Credit Assn Geo D
Richardson pres James H Akins
v-pres Ernest H Greene sec-treas
Mrs Lucille D Scroggs asst sec
Mrs Christine F Fowler asst treas
10 W South
--Realty Co (Rotcher H Watkins)
133 Fville R205
--Safety Club 720 Branch
--Sandwich Shop (John Douvris)
restr 215 S Wilmington

**RALEIGH SEAFOOD CO, SEA FOODS
FRESH DAILY, 410 E DAVIE, TELS
7740, 7748 and 7749**

--Shrine Club Victor C Mansfield
pres Robt L Maxey sec-treas
7 E North

--Spring Service G W Klier (Atlanta
Georgia) pres John P McTigue
v-pres Fred A Stone genl mgr
216 W Cabarrus

--Stock Yards (Wm T Scarborough jr)
1207 US Hwy 15A South

--Sub Junior Women's Club The
E Jacquelyn Speed pres Mrs Mary
Haskew v-pres Anne Croom sec
Shirley Habel treas Harriett
Andrews historian 314 Hboro

--Superweld Service (W Eug Howell)
wldrs 121 W Davie

--Supply Co (Harry Weinstein) plmb
equip 1149 US Hwy 15A South
**RALEIGH TIMES THE, AFTERNOON
DAILY NEWSPAPER, TIMES PUB-
LISHING CO PUBLISHERS, JOHN A
PARK EDITOR and PUBLISHER,
JOHN A PARK Jr BUSINESS MGR,
BEN F PARK MANAGING EDITOR,
ALBERT P PARK CIRCULATION
MGR, 211-213 W MARTIN, TEL 5511**

--Tourist & Convention Association R
Lester Rose sec-treas 21 W Davie
sec-treas 21 W Davie

--Tourist Home (Mrs Lena P Ray)
503 N Person

--Towel Supply John B Marshall mgr
204 N West

**RALEIGH TRACTOR & TRUCK CO,
HERBERT A MOONEYHAM PRES-
MGR, FARMALL TRACTORS, Mc-
CORMICK FARM IMPLEMENTS and
INTERNATIONAL MOTOR TRUCKS,
SALES and SERVICE, GARNER rd
at CITY LIMITS, TELS 5871, PARTS
3-2548 (See page 24 Buyers' Guide)**



Office Furniture

**RALEIGH
OFFICE
SUPPLY CO.**



File Cabinets
118 E. MARTIN
Phone 4-1331



Wood
and
Steel
Chairs

COMPLETE
OFFICE
SUPPLIES



Mosler Safes

**O. W. DODD
ROOFING
&
SHEET METAL
WORKS**



WILLIAMSON
WATERBURY
Oil Fired
Furnaces

Gutters
Downspouts
Ventilators
Skylights
Tobacco
Flues

Carey

Roofing

221 S. East
Phone 8021

**RALEIGH BUILDING & LOAN
ASSOCIATION**

Raleigh's Oldest Financial Institution

HOME FINANCING OUR SPECIALTY

GARNER ROAD TEL. 5958

BRYAN ROCK AND SAND CO.

Producers of
**SAND
WASHED
GRAVEL
CLAY
GRAVEL
CRUSHED
STONE
SCREENINGS**

Operations at
ABERDEEN
GARYSBURG
GOLDSBORO
ROLESVILLE
BAILEY
LINDEN
WEST END
PETERSBURG, Va.

**207
Raleigh
Bldg.
DIAL
3-1986**

W
H
O
L
E
S
A
L
E

W
H
O
L
E
S
A
L
E



**E. H.
Roberts
Construction
Co.**

BUILDINGS
HIGHWAYS
PUBLIC
UTILITIES

Box
8005
Ridge Dr.
(Bellvue Terrace)

CALL
3-2148

Jewelers Neiman's Silversmiths

WATCHES
DIAMONDS

DIAL 7704

109 FAYETTEVILLE ST.

B. O. JOHNSON

WHOLESALE GROCER
CANDIES — TOBACCOS
NOTIONS AND CONFECTIONS
333 S. Wilmington, P.O. Box 1678
Dial 2-3975

**RALEIGH TRAILER SALES, R G ROYALL
MGR, NEW and USED HOUSE
TRAILERS, LONG TERM FINANCING,
5306 HILLSBORO, TEL 3-2706,
NIGHT TEL 3-5006 (See page 26
Buyers' Guide)**

--Type Shop (Leonard B Cox) prntrs
700 E Franklin
--Waste Paper (Herbert B and Mrs
Belle E Ruffin) 118 Cumberland

**RALEIGH WELDING WORKS (D ALLEN
WILLIAMS), ELECTRIC and
ACETYLENE WELDING, AUTO
GLASS INSTALLED, RADIATOR
WORK A SPECIALTY, 414 S EAST,
TEL 6111 (See page 202 Buyers'
Guide)**

Ralston James emp State College
Rambeau Charles E emp State
College

--Hilda G typist State Dept Mtr
Vehicles r Chalybeate Springs N C
--Howard (Mary L) piano tuner
Murray Piano r119 E Whitaker
Mill rd

Rambeaut Buddy hlpr K & L Auto Serv
r RD 3

--Joseph M hlpr K & L Auto Serv
r RD 3

--Peggy J Mrs clk Dodd Drug
h326 Angier av

--Ralph B (Peggy J) meat ctr
Whitaker Park Gro h326 Angier av

--Willie W food serv wkr State Hosp r
r1132 Fuller

Ramey Evely R agronomy dept State
College r1912 Hawkins

--Ken F (Evelyn R) asst editor
Caro Co-Operator h1912 Hawkins

--Robert L (Beatrix G) Instructor
State College h1949 Clark av

Ramirez Robt emp State College r do

Ramsay Alston studt r1620 Hboro

--D Brownlie (India S) plmb 2209 Hope
h do

Ramseur Bessie B Mrs emp State
College

--Henry M emp State College

--Jack hlpr Super Serv Garage r815
Manly

--Walter F (Cleo M) asst sec Farmers
Co-op Exch h517 E Lane

Ramsey Annie S pub sten 127 New
Bern av apt 502 r do

--Annie S (wid Geo J) h127 New Bern
av apt 502

--Bobby B physical plant State College
r do

--Carl (Terry) formn Raleigh Linen
Serv r Cary N C

--Florence R nurse St Agnes Hosp
r Newton N C

RAMSEY

--Frank B (Dorothy J) dept mgr
Flue Cured Tob Co-op h1605
Pineview

--Harold A instructor State College
h1208 College pl apt 3

--Joan Mrs nurse Rex Hosp r1208
College pl apt 3

--Joe T mech Am Mach & Fdry

--Joy C Mrs emp State Capitol Life
Ins r20-B West Haven

--Mildred E sec N C Extension Serv
State College r Pittsboro N C

Rand Adeline r211 E South

--Annie P (wid Thos R) h2218 Creston
rd

--Apartments 125 S Bloodworth

--Arthur L jan State College r1110
Smithfield

--Bessie maid Raleigh Beauty Shop

--Blanche (wid Edw H) h125 S
Bloodworth apt 3

--Colsy waitress Village Pharmacy
r713 Rosemont av

--Corrine S Mrs cafeteria hlpr

Sherwood-Bates Sch h713 Rosemont
av

--Delia (wid Walter) r924 Cowper
dr

--Douschka maid r211 E South

--Franklin (A Louise) jan Wachovia
Bk & Tr h1401 E Jones

--Edw L hlpr J W Simons & Co
r631 Cannon

--Elvis (Ruth C) tailor G&M Tailoring
h9 Granville ter

--Geo S (Corrine) jan State Bd Health
h713 Rosemont av

--Hallie jr (Rosetta) cln Economy Clns
h1003 E Jones

--Hattie C Mrs hairdrsr 1108 Smith-
field h do

--Howard (Ellen M; Valet Tailoring)
h1000 Mark

--Ida W (wid Chas T) h811 W South

--Ivy maid h631 Cannon

--J Arth (Mamie S) h1110 Smithfield

--J W hlpr Seaboard Railroad
r1544 Carr

--Joseph S (Nelda M) trainmn SAL
h3109 Georgian ter

--Josephine dep state auditor h1020
W Peace apt F-9

--Julian A (Lillian R) with J G Bail
& Co h1544 Carr

--Kenneth T (Marion S) undwrtr
NW Mut Fire Assn h2800 Mayview
rd

--LeRoy F emp State College r do

--Luda (wid Hallie) h Al Washn ter apts

--Mattie L (wid Alex B) h2301 Bedford
av

--Mildred opr Poole's Beauty Shop
h908 E Davie

--Percy W (Lucy H) bricklayer h1409
E Davie

--Ruth C Mrs maid Neiman's h 9
Granville ter

--Thos R slsmn Abbott Co r2218
Creston rd

--Utah (Maxine P) hlpr Wake Whol
r631 Cannon

J. F. WILLIS SHEET METAL WORKS

HEATING — ROOFING — WINTER CONDITIONING

Peace at Halifax

Phone 6921 and 4-2800

POWER BRAKE CO., INC.

Authorized Distributors

Bendix - Westinghouse Air Brakes - B.K. Hydravac Vacuum Brakes
 1734 LOUISBURG RD. SALES AND SERVICE TELS. 4-1315-4-1316
 NIGHTS, SUNDAYS AND HOLIDAYS TEL. 4-1182 and 29-4145

RAND

- Utah (Hattie C) jan State College h1108 Smithfield
- Wm R (Eliz P) Real Estate 320 S Salisbury R311 r Garner N C
- Randall Glenn O horticulture dept State College r Creedmoor rd
- Harry R (Randall Insurance Agency) r820 Runnymede rd
- Idell J club worker State College
- RANDALL INSURANCE AGENCY (HARRY R RANDALL), MISS FLORENCE B COOKE OFC MGR, ALL FORMS OF INSURANCE, 102 HART BLDG 512 ST MARY'S, TEL 5637**
- James H (Carol S) studt h804 N Blount apt 10
- Lucille Mrs cash Luncheonette State College h106 Horne
- Robt J emp State College r2719½ Clark av
- Roy L (Lucille) with State College h106 Horne
- Random Helle h20 Mayo apt B6
- Randolph Beatrice P Mrs emp Raleigh Linen Supply h710 W Peace
- Carl L (Ruby L; Raleigh Beverage Co) h405 Glascock
- Edgar E (Ora H) consulting eng h212 Groveland av
- Ernest A (Eliz K) dep comn State Ins Dept r1615 Hboro
- Frances G emp State College r do
- Gaston M emp State College r do
- Kenneth H (Annie M) supvr Raleigh Beverage h608½ Glenwood av
- Robt L (Beatrice P) City Police h710 W Peace
- Raney Cath h102 Hboro
- Eugene R studt r230 East Park dr
- Keyes hlpr Caro Blue Prntrs r578 E Lenoir
- Lucy J (wid Eug R) ofc mgr City County Health Dept h320 East Park
- Mary A studt r320 E Park dr
- Olivia Library Clyde Smith librn 101-07 Hboro Dorothy L Dickey librn childrens dept 4 S Salisbury
- Rankin Edw L jr (Frances W) priv sec State Governor h2609 Cromwell rd
- Eliz A Mrs sec-treas Caro Wldg Sup r Charlotte N C
- Ernestine W home dem agt State College
- Frances M asst bkpr Pub Sch's Cafeterias r Raleigh apts
- James R (Mary) brklyr h755 S Blount
- Mary Mrs elev opr Ins Bldg h755 S Blount
- Nell O emp State College
- Robt h530 ½ E Edenton
- W Houston (Nell O) emp State College h2408 Stafford av
- Watson W (Frances M) dentist 123 W Hargett R406 h1020 W Peace apt S1
- Wm C pres Caro Wldg Sup h427 N Blount apt 5
- Wm I (Eliza) v-pres Caro Wldg Sup r Charlotte N C
- Ranoca Tourist Home (Edgar B Yearley) 1225 Wake Forest rd

W P T F

DIAL 680
 -NBC-
 AFFILIATE
 50,000 WATTS

- Rauscher John M emp State College r do
- RANDELL N F (RUBY T), STATE COMNR OF PAROLES, r VARINA, N C, TEL 68**
- Ransom Reba F Mrs supvr State Dept Pub Instn h C-12 Washn ter apts
- Ransome Mary elev opr Sir Walter Hotel r262 Branch
- Ranson John (Mary) emp Dillon Sup h207 W South
- Ransone Lurene ofc sec Flue Cured Tob Co-op r2003 Clark av
- Ranzino Ann B emp State College r213 N Bloodworth
- Raper Charles D emp State College
- Charles F emp State College
- Dollie A Mrs wrapper Colonial Stores h312 N Person
- Doris D Mrs waitress Johnny's Drive In r201 Myers av
- Faylene M Mrs sten clk S H & P W C h109 Pecan rd
- Fred F (Elsie R; Raper & Sons Open Air Billiard Parlor and Raper & Sons Open Air Mkt) h801 Wilmington ter
- Geo S (Lucille G) mgr Armour & Co h3029 Churchill rd
- Herman E (Ruby M) emp State College h1008 W South
- Hugh M (Myrtle M) dir State Emp Security Comn h2821 Fowler
- J Wilton (Faylene M) salesman Pine State Crmry h109 Pecan rd
- Kenneth lab Cline Paving r Stansals Chapel N C
- L Festus (Martha R; Raper & Sons Open Air Billiard Parlor and Raper & Sons Open Air Mkt) h201 Myers av
- Martha R Mrs cash L Festus Raper h201 Myers av
- Myrtle M Mrs tchr P S h2821 Fowler
- Olivia A emp State College
- Ozie M (Dollie A) truck driver h312 N Person
- Robt A studt r1008 W South
- Roland (Doris D; Raper & Sons Open Air Billiard Parlor and Raper & Sons Open Air Mkt) r201 Myers av
- & Sons Open Air Billiard Parlor (L Festus Roland and Fred F Raper) 1114 Saunders
- & Sons Open Air Market (L Festus Roland and Fred F Raper) gros 1118 Saunders
- Rapp Emil (Olga) lab Catholic Orphanage h Avent Ferry rd
- Olga Mrs Indrywn Catholic Orphanage h Avent Ferry rd

FIRE,
 AUTOMOBILE,
 INLAND
 MARINE,
 AND
 ALLIED
 LINES

★
**THOMAS
 B.
 REYNOLDS
 & SON
 GENERAL
 AGENTS**

★
 BUSINESS
 WRITTEN
 ONLY
 THROUGH
 BONA FIDE
 AGENTS

★
 1007-09-11
 SECURITY
 BANK BLDG.

★
 DIAL 9564

★
 RESIDENCE
 DIAL 2-1116

**Hayes-Jackson Electric Co.**

ELECTRICAL CONTRACTORS
 Authorized Dealers WESTINGHOUSE APPLIANCES
SALES — SERVICE

133 E. Hargett

TEL. 3-5031



1007-09-11 SECURITY BANK BLDG. DIAL 9564
 RESIDENCE DIAL 2-1116
 GARNER ROAD TEL. 5008

ASKEW'S

FOR
THE
FINEST
IN
RADIO
AND
TELEVISION

PHILCO
and
SYLVANIA

COMPLETE
SERVICE

1626
Glenwood
Ave.
PHONE
4-1438

C. H. MIMS

and

SON

PLUMBING

CONTRACTORS

Repair Work
A Specialty

24-Hour Service

2201
Wake Forest
Rd.

TEL.

9823

P. O. BOX
283

FARM BUREAU

D. S. WILLIS, Agent

127 Davie

MUTUAL AUTO INSURANCE CO.
MUTUAL FIRE INSURANCE CO.
LIFE INSURANCE CO.

Telephone 4-3463

Boylan-Pearce

Raleigh's Shopping Center

Harden Charlotte E opr SBT&T r rear
1600 Brooks av
--Howard (Charlotte) USA h rear 1600
Brooks av
Rasberry Alex W (Carrie W) wtchmn
Colonial Warehouse h308 N Person
--Josephine P (wid James) sten
State Dept Pub Instn h1429 Scales
--Percy A (Eliz C) h509 N East
Rash Harvey L (Aileen C) ftr Peden
Steel h318 W Hargett apt 7
--Benj appr Noland Co r112 Halifax
--Ned emp State College
Ratchford Barbara Mrs emp C P & L
r1712 Park dr
--C Brice (Betty B) instr State College
h407 Furches
--Jas R (Barbara) studt r1712 Park dr
Ratcliff see also Radcliffe and Ratcliffe
--Beauty Shop (Mrs Ophelia F
Ratcliff) 706 Oakwood av
--Bernice (wid Thos E) h1218
Filmore
--Eli cook Village Restr r30 Seawell
av
--Eli R Rev (Ophelia F) pastor
Pentecostal Holiness Church and
jan Washn High Sch h706 Oakwood
av
--Gordon E h218 N McDowell
--Malinda H Mrs Indrywn St Mary's
Sch r513 Pace
--Ophelia F Mrs (Eli R; Ratcliff
Beauty Shop h706 Oakwood av
--Will (Malinda H) h513 Pace
--Wm E (Margt N) cook Village Restr
h G6 Washn ter apts
Ratcliffe Dorothy M asst city court
clk r Garner N C
--Mary M (wid Wm E) ofc sec Sou
Sch Sups h1505 Cherokee dr
Rathbore Robt T agronomy dept State
College r Clyde N C
Rathz Jeanne C Mrs emp State College
h2917 Anderson dr
--Lawrence C (Jeanne C) trav slsmn
Brown Shoe h2917 Anderson dr
Ratliff Marie maid Hotel Carolina
r712 S Dawson
--Minnie R (wid Henry) r805 S Person
--Nancy E emp State College
--Mervin (Uida) carp h425 W Peace
Rattelade Adelaide Mrs clk State Dept
Rev h2611 Newbold
--Gerald J (Adelaide) slsmn
Kimbrell's h2611 Newbold
Ravenscraft School Mrs Nancy L
Williamson prin 616 Tucker
Raver Duane F emp State Wildlife Re-
sources Comn r1800 Park dr
Rawlins Walter (Mary E) h618
Oberlin rd

Rawlinson Fredk W (Joy G) slsmn
Phillips-Jones Corp h623
Woodburn rd

RAWLS ALBER A MRS, V-PRES
RAWLS MOTOR CO INC, h2512
WHITE OAK rd, TEL 7509

--Chas H (Della B) h1023 Cowper dr
RAWLS GUY W (ALBER A), GENL MGR
RAWLS MOTOR CO INC, h2512
WHITE OAK rd, TEL 7509

--Guy W jr (Mary S) sec Rawls Mtr
h1420 Banbury rd

--Horace D (Rachel F) prof State
College h3021 Banbury rd

--J Horace (Ruth) h2209 The Circle

--Mildred S Mrs ofc sec State Dept
Agrl r3414 Lewis Farm rd

RAWLS MOTOR CO INC

GUY W RAWLS GENL MGR,
DEALERS

DE SOTO and

PLYMOUTH CARS

GENERAL AUTOMOBILE REPAIRS

ACCESSORIES and PARTS

WRECKER SERVICE

BODY and FENDER WORK

AUTOMOBILE PAINTING

LOCATION

405-407 FAYETTEVILLE

SALES DEPT TELEPHONE 2-4345

SERVICE DEPT TELEPHONE 2-4141

(See page 14 Buyers' Guide)

--Rachel F Mrs counselor State Sch
For The Blind & Deaf h3021
Banbury rd

--Ralph L emp Dillon Sup r3413
Lewis Farm rd

--Robt T jr slsmn Royal Baking r Rocky
Mt N C

--W Hubert (Martha M) acct exec Bache
& Co h2815 Bedford av

Rawson Jesse M emp State College
r1633 Van Dyke

Ray see also Rae and Wray

--Aaron prsnw Bynum Printing
r536 N Bloodworth

--Abraham B student r1234 Clifton

--Albert H ydmn h822 Manly

--Aif sand blast opr Cole-Willard Store
r RD 4

--Alice W Mrs laboratory wkr W H
King Drug r611 Powell

--Alpheus (Wanda) r230 E Morgan

--Arthur G (Ella P) clk County Aud
r Zebulon N C

--Barbara emp State Emp Security Comn
r903 New Bern av

--Barbara A clk First Citizens Bk & Tr
r14 S Swain

--Barbara ofc sec Thos B Reynolds &
Son r126 Halifax

--Beatrice Mrs hairdresser 10
Granville ter h do

--Bertha prsr Hood-Model Dry Cln
r512 Patterson Lane

--Betty J sten State Industrial Comn
r RD 1

--Carl P hlpr Morris & Gorrell
r611 Powell dr

--Cath S nurse 700 W Morgan apt l h do

--Chas lab Harvey P Walker

**RALEIGH BUILDING & LOAN
ASSOCIATION**

Raleigh's Oldest Financial Institution

HOME FINANCING OUR SPECIALTY

Jones PURE PORK SAUSAGE

"The Ham Makes It Different"

RALEIGH TEL. 5195

Jones Sausage Co.—Garner, N. C.—Dial 29-3431 and 29-5011



RAY

- Chas lab Thompson Elec r222 Maywood av
- Chas F (Joyce S; Raleigh Ofc Sup) h305 Lake Boone Trail
- Clellon slsmn The Globe r Durham N C
- Commie O (Ola R) auto mech State Hwy Patrol h207 Cox av
- Cozey cafeteria hlpr Myrtle Underwood Sch r RD 4
- Crama Mrs chkr Economy Clns r Zebulon N C
- Dale A emp State College r3302 Dunn av
- Darrell M stmftr Trull Plmb & Htg r RD 3
- Dorothy C tchr Wiley Sch h700 W Morgan apt 1
- Dorothy W Mrs ship clk Raleigh Bonded Whse h214 Hudson
- Dwight L (Mildred M) mech Pine State Crmry h718 Branch
- Dwight L jr lab r718 Branch
- Earl E emp State College
- Edw USA r314 E Hargett
- Eleanor clk-typ State Dept Mtr Vehic r406 N Blount
- Eliz J Mrs asst bkpr Graphic Press h107b Ashe av
- Elton S (Ray's Grocery) r RD6
- Eula W Mrs smstrs Honeycutt Clns & Hatters h814 W Hargett
- Everette A (Lettie G) slsmn Pine State Crmry h2213 Sheffield rd
- Frances F Mrs ofc sec to County & Home Agents State College r111 S Bloodworth
- Frank emp State College r521 E Cabarrus
- Geo (Zeffie S) hlpr Pender Mfg & Sup h203 Spence
- Geo H (Frances M) slsmn Rath Packing h2813 Bedford av
- German H (Esther H) hlpr Pine State Crmry h315 Carver
- Glennie (Eliza R) driver Peden Steel r RD 3
- Helen L Mrs ofc sec State Dept Agrl h318 Perry
- Helen N clk Bapt Book Store h2801 Oberlin rd
- Henry L (Faye H) guard State Prison h819 Cumberland
- Henry L (Nellie) slsmn Coca-Cola h960 Wilmington ter
- Herman J jr mech Cline Paving r611 Powell dr
- Hershell C (Lettie V; Caraleigh Barber Shop) r RD 3
- Hilda bmo S H & P W C r1220 Glenwd av
- Ida maid Sir Walter Hotel h322 E South
- Irma clk Durham Life Ins h1020 W Peace apt U-7
- James cln Caro Coach r305 Fowler
- James emp Watson Seafood & Poultry
- James D jr (Mae S; Raleigh Ofc Sup) h3017 Banbury rd
- James J shoe shiner Masonic Temple Barber Shop r RD 3

FIRST CITIZENS BANK AND TRUST COMPANY

Complete Banking Service

Member Federal Deposit Insurance Corp.

RAY

- James W Rev (Helen M) exec sec Bapt Studt Union h2801 Oberlin rd
- Jessie emp Watson Seafood & Poultry
- John emp State College r Zebulon N C
- John L (Dorothy W) chem State Dept Agrl h214 Hudson
- John L library State College r122 St Mary's
- Johnnie (wid Conway) nurse aide Rex Hosp h969 N Blount
- Joseph S (Willie M) spare hand Pilot Mills h14 S Swain
- Joseph S jr bge agt Union Bus Terminal r212 W Morgan
- Lena P Mrs (Raleigh Tourist Home) h510 Holden
- Leora Mrs emp Rex Hospital h12 Parham's al
- Lex L (Alease M) sec N C State College Foundation Inc h720 Lake Boone Trail
- Lillian Mrs tchr P S r710 Manly
- Lillian R clk Woolworth's r Cary N C
- Lillie B (wid Clarence) r725 N Kimbrough
- Lonnice L emp Dillon Sup r RD 3
- Louis G (Rebecca L) h521 E Cabarrus
- Lucy r16 N East
- Margaret E home dem agent State College
- Marion E cash S & W Cafeteria r RD 3
- Marl E (Inez P) eng Deitrick-Knight & Assocs h708 Brooks av
- Mary emp State College r Knightdale N C
- Mary maid h705 E Martin
- Mary H operator S B T & T r Garner N C
- Mattie F nurse 219 N East r do
- Milan S r County Home
- Mildred Mrs clk Woolworth's h812 Peace ter
- O Carlyle (Rebecca D) store mgr Caro Oil Equip h2120 Boswell rd
- Otho W (Evelyn T) whsemn A & P h1309 US Hwy 15 a South
- Pauline tchr P S r10 Granville ter
- Pearl cook Hugh Morson Hi Sch r521 E Cabarrus
- Pearl A (wid Charlie) r924 Wilmington ter
- Rebecca D Mrs clk State Dept Mtr Vehicles h2120 Boswell rd
- Robt glazier County Bd Educ r RD 4



Phillips Roofing Co.

ROOFING & SHEET METAL WORKS
Skylights
Ventilators
Gutters
Down Spouts

DIAL
3-3520

319
W. Davie



Johnson-Lambe Co.

TOYS
GAMES



FRIGIDAIRE
REFRIGERATORS
WASHERS
IRONERS AND
APPLIANCES
116-118 South
Sallbery

DIAL
8848



POWELL-STEWART MOTOR CO.

ACCESSORIES — GENERAL REPAIRING

419 S. Wilmington

Tel. 7214





**MORTGAGE LOANS
INSURED SAVINGS**

SPONSORS OF HOME OWNERSHIP

132 S. Salisbury

Dial 3-1633

**JOYCE
&
BAILEY
FURNITURE
CO.**

QUALITY
FURNITURE

"Don't Try and
Try Again
Try Joyce &
Bailey"

612-614
N. Person

**PHONE
4-2742**

**HENRY D. HILL
DECORATOR
KYANIZE**

PAINTS - VARNISHES - ENAMELS

205 OBERLIN RD. DIAL 2-4915
Nights & Sundays 3-9181

RAY

- Robt E (Annie E) eng N S Ry h1709 Dare
- Robt M emp State College
- Roy P (Violet F) prod 1601 Green h do
- S Garland jr (Bonnie J) atndt Johnson & Mullen Texaco Service r119 S Dawson
- Sarah B (wid Hal) dental asst Geo E Deqnis r19 E Lenoir
- Thelma M Mrs sten State Dept Pub Instn r Durham N C
- Thos G (Azalea P) carp J M Thompson Constn h2211 Bernard
- Thurman G (Minnie E) driver Watson's Seafood & Poultry h718 E Hargett
- Thurman L (Burlin H) pntr John Askew r808 W Hargett
- Vallin C (Bertha P) carrier P O h1826 Glenwood av
- Vernon appr Mangum Elec Serv r208 New Bern av
- Virgil C (Ola L) greaser Caro Coach h Bluff av
- W B h2600 Layden
- Warren G (Mavis K) driver City h213 Cox av
- Willa Mrs sten State Dept Pub Instn r 700 W Morgan apt 1
- Wm (Lillian) carp John, Y Phelps Constn r710 Manly
- Wm A (Lena P) mech W S Boyd Sales h510 Holden
- Wm B (Eunice M) fl lyr h Hickory rd
- Wm E jr atndt State Hosp r do
- Wm W (Helen L) clk N Y Life h318 Perry
- Willie M Mrs spinner Pilot Mills h14 S Swain
- Ray's Grocery (Elton S Ray) 414 E Edenton
- Raybon John E clk Piggly Wiggly r322 1/2 E Martin
- Mary M emp State College r do
- Maxine r601 Hinsdale apt 3
- Olive M Mrs occupational therapy asst State Hosp h1327 Rhamkatie road
- Wm C emp State College r do
- Rayburn Elsie waitress Walgreen's
- Raye Bennie J jr (Dorothy R) pntr Yates Auto Serv h10 Mecklenberg ter
- Kath typ GMAC r783 Hboro apt a-3-a
- Rayford Julia (wid Leroy) h1307 Oberlin rd
- Robt cook Manhattan Restr r7025 1/2 Blunt
- Rayle Wm E jr clk Farm Bur Mut Auto Ins r715 N Blount

- Raymond Dorothy S Mrs ofc sec Saint Michaels Ch h2721 Oberlin rd
- Mat C sec Pepsi-Cola Btlg Co r Durham N C
- Richd T (Dorothy S) traveling slsmn Admiral Appliances h2721 Oberlin rd
- Raynor Ann C Mrs tel opr State Hosp h622 1/2 W South
- Bruce B (Mavis B) br mgr Piggly-Wiggly Stores h609 Mills
- Chas E (Vernell G) rte slsmn Sinclair Refining h809 Young
- E Poe (Edna R) whse mgr Pure Oil Co h2221 Bernard
- Earl C (Ruby G) bus opr Caro Coach h112 N Wilmington
- Edna R Mrs ofc sec State Bd Health h2221 Bernard
- Hazel studt r122 W South
- Johnnie maid State Sch for the Blind & Deaf r do
- Kenny M (Ann C) mtcmn State Hosp h622 1/2 W South
- Mabel L Mrs emp State College r Wendell N C
- Talmadge F (Adele H) watchman Hotel Carolina h225 W Johnson
- Vernell G Mrs teller Security Natl Bank h809 Young
- W D slsmn Sears r RD 4
- Wm D (Mary) mgr Tip Top Foods Inc h209 N Boylan av
- Rea Edw B jr (Pearl J) rep Life Ins of Va h2433 Hickory rd
- James L jr emp State College r Lumberton N C
- John E emp State College
- Robt B emp State College
- Reaburn C W piano tuner & repr 423 Fayetteville r do
- Reading Ray (Sallie) electrician r317 New Bern av
- Sallie Mrs waitress Park Plaza Grill r317 New Bern ave

**READY MIXED CONCRETE CO, S C
WEBB (VIRGINIA BEACH, VA)
PRES, W J HENRY GENL MGR,
SAND, STONE, CEMENT, 613 W
HARGETT, TEL 3-3674**

- Reagan see also Regan
- Alice D emp State College r125 1/2 Woodburn rd
- E M gas mkr Pub Serv Co of N C r Holly Springs N C
- Edwin L (Janey W) mech Genl Air Conditioning h208 Baggett av
- James E lab Grissom's Yard Serv r Garner N C
- Janey W Mrs opr Peggy & Virginia's Salon h208 Baggett av
- Margaret A typ State Bd Pub Welfare r406 N Blount
- Wm E studt r208 Ashe av
- Reames Joel G III (Lona J) creditmn Wachovia Bk & Tr h251 1/2 Vanderbilt av
- Mae r County Home
- Mary L Mrs seamstress Hudson-Belk r Western Boulevard
- Reams Edwin D slsmn Elec Mtr & Repr r Fuquay Springs N C

**BRYAN
ROCK
AND
SAND
CO.**

Producers of
**SAND
WASHED
GRAVEL
CLAY
GRAVEL
CRUSHED
STONE
SCREENINGS**

Operations at
ABERDEEN
GARYSBORO
GOLDSBORO
ROLESVILLE
BAILEY
LINDEN
WEST END
PETERSBURG, Va.

207
Raleigh
Bldg.
DIAL
3-1986

W
H
O
L
E
S
A
L
E

W
H
O
L
E
S
A
L
E

BYNUM PRINTING CO.

Dial 6417

119-121 W. Hargett St.

**Better
Printing**

Aman Insurance Agency, Inc.

• ALL LINES OF INSURANCE •

1628 Glenwood Ave. Five Points

Tel. 7361

REAMS

- Frank W emp State College
r Warrenton N C
- Hallie B Mrs mach opr W H King
Drug r Fuquay Springs N C
- J Walter (Elfra S) aud Garner
Home Furnishing h2401 Van Dyke
av
- Jack S emp State College r2401
Van Dyke av
- James W USAF r2401 Van Dyke av
- Mae P Mrs acctg clk State Comn
for the Blind r Cary N C
- Nellie file clk State Dept Mtr
Vehicles r Apex N C
- Roy T (Clara G) mech S H & P W C
h213 Grand av
- Wayland J county agt State College
- Rearden Roy E hlpr Thompson Elec
r Harrison av
- Reardon Chas B hlpr R L Moore Pipe
& Boiler r Wendell N C
- Clarence wldr Alexander Welding &
Mfg r122 N Dawson
- Eug A clk Farm Bur Mut Auto Ins
r State College
- Reasons John W (Margt L) mech
Mtr Bearings & Parts Rebuilders
h1421 Rhamkatte rd
- Reaves see also Reeve and Reeves
- Annie Mrs acctg clk State Comn
for the Blind r Clayton N C
- Chas studt r1420 Moring
- Dale clk Johnson's Pharm
- Deloris dishwasher The Gateway
r RD 4
- Dorothy Y Mrs ofc sec State Dept
Agrl h1102 Daniel
- Edna slswn Krispy Kreme Doughnut
- Edw T (Mary A) slsmn C J Mallard
Co h1310 Curfman
- Elva G instructor Shaw Univ r do
- Gilbert (Bessie S) hlpr Royal
Baking h1420 Moring
- Hattie S Mrs sten Raleigh News
Agcy h1701 Dallas
- Hilker D (Mabel H) tree surg
Walters Treë h118 Maywood av
- John B (Mary S) lm fxr Am Woolen
h506 Maywood av
- Kelley (Pansy B) hlpr S H & P W C
h125 Prospect av
- LeRoy H (Hattie S) clk Raleigh
News Agcy h1701 Dallas
- Louis A (Mildred M) supvr Stahl-
Rider h528 Steel
- Mary H Mrs spnr Am Woolen h545
Orphanage
- Nina J (wid Joseph) furn rms 602
S Salisbury h do
- Otho E (Dorothy Y) bkpr Robt Vernon
Robt Vernon Inc n1102 Daniels
- Robt F (Mary H) mech Sir Walter
Chevrolet h545 Orphanage
- Sallie F (wid John H) h521 S Person
- Wm G (Elis C) asst purch agt S H &
P W C h704 N King Charles rd
- Wm W (Edna E) driver Great Sou
Trucking r1407 Courtland dr
- Yvonne studt r1420 Moring
- Reavis see also Revis
- Bettie H (wid Peter A; The Haven
Tourist Home) h414 N Person

Newsome Roofing Company

Bird Roofs Insulated Siding
Asbestos Siding
Approved Applicators
FREE ESTIMATES - TERMS
S. Blount Ext. P.O. Box 2201
Phone 6132

REAVIS

- Charlotte S (wid Chas N) tourist
home 3203 Hboro h do
- Edw ydmn r829 E Martin
- Frank A (Martha A) dept mgr
Colonial Stores h1223 Clifton
- John A r1223 Clifton
- John G whsemn C J Mallard Co
r1420 Moring
- Mary K emp State College r 3202
Hillsboro
- Rector Claire P (wid D J) slswn
Hudson-Belk r1914½ Sunset dr
- Red Bird Peanut Co (Noah A Peterson)
128 E Hargett
- RED CROSS WAKE COUNTY CHAPTER,
MRS RUTH T WALKER EXEC SEC,
202 W MORGAN, TEL 3-3015**
- Front Grocery (Thos A Honeycutt)
125 Idlewild av
- Star Oil Co (Bernard A Dubois Ralph
M Calhoun) 5217 Hboro
- Top Inn (Mrs Bessie I Wilkins)
confers 301 S Dawson
- & White Grocery (Mrs Alma W
McLean) 824 Fville
- Redd Raleigh E food service worker
State Hosp r do
- Reddick Annie E (wid Edw) agt
Burial League h1603 Pender
- Edw (Lillian B) pntr Coml Bldg
h210 S Pettigrew
- Geo W (Ethel R) trav pass agt SAL
h2107 Breeze rd
- Gordon D (Katie; G I Surplus Store)
r Burlington N C
- Hilton (Mamie F) porter Cameron
Village Barber Shop hk19
Washn ter apts
- Lillian B Mrs elev opr Capital Club
Bldg h210 S Pettigrew
- Mattie G Mrs dep clk U S Marshall
r Youngsville N C
- Redding Esther N clk Raleigh Paper
h12 N McDowell apt 1
- James R county agent State College
r Oxford N C
- Reubel T mechanic Greyhound
r RD 1
- Reddish Corrina r County Home
- Doris O Mrs opr Vogue Beauty
Salon h783 Hillsboro apt C-1-A
- E Jack (Doris O) carrier P O
h783 Hillsboro apt C-1-A
- Redfern John W lab NS Ry r1521
Battery
- Robt B (Sybil O) prof State College
h2508 Fairview rd apt P2
- Redford Adelaide B Mrs business
mgr City Parks & Recreation Bd
r1 Fairview dr

PINE STATE

MILK ★ ICE CREAM
★ DAIRY PRODUCTS

414-418 GLENWOOD AVE.

PHONE 2-3911

PUBLIC SERVICE

CO.
of N. C.
INC.

NATURALLY
IT'S GAS



CLEAN
ECONOMICAL

Cooking
Refrigeration
and
Water
Heating
With

GAS

**Perdue
Bros.
Inc.**

GENERAL
CONTRACTORS



Residential

OR

Commercial
2617 Grant

Ave.
115

W. Peace

TEL.

2-0127

WHY? BECAUSE WE ARE THE ONLY GAS SERVICE COMPANY IN WAKE COUNTY. TEL. 5955 GARNER ROAD

Wm. A. PAHL Co., Inc.
PAINTING and DECORATING CONTRACTORS
 PHONE 2-0425
 2547 WAKE DRIVE

WRENN

ELECTRIC

CO.

ALL TYPES
 ELECTRICAL
 APPLIANCES

APEX WASHERS
 AND
 IRONERS

WAYNE
 WATER SYSTEMS

CROSLY
 RADIOS
 AND
 REFRIGERATORS

404 Glenwood
 Ave.

PHONE
 3-3405

HUDSON-BELK

Eastern Carolina's
LARGEST Store

38 years in Raleigh

**MOORE-WRIGHT
 Construction Company, Inc.**

General Contracting
 Robt. L. Wright
 1014 FAIRCLOTH EXT.
 PHONE 9980

REDFORD

--Minnie L CSP 111 Brooks av
 h do
 Redie Rachel A Mrs h807 E Davie
 Redinger Margt B Mrs clk-typ N C
 Military Dist r101 Enterprise
 Redman George P emp State College
 r do
 --Vida L Mrs clk State Dept Rev
 r do
 Redmond Chas M engr Stearns
 Engraving r214 E Hargett
 Redwine Hazel G Mrs ofc sec
 Lumbermen's Mut Casualty r RD 6
 Reebals Fred W (Margt R) pres Caro
 Securities h2425 Glenwood av
 Reece Frank emp State College
 r Richlands N C
 --James A emp State College
 --Jesse J (Hazel C) studt h908
 E Hargett
 --Robt O emp State College
 Reed see also Reid
 --Annie B Mrs bkpr Kay's Millinery
 r208 Prospect av
 --Charles (Annie B) mech CP&L
 r208 Prospect av
 --Clayton L emp State College r do
 --Dorothy h123 E Cabarrus
 --Minnie L maid r706 Briggs
 --Patricia maid r909 Fville
 --Richd W studt r3414 Hboro
 --Ruddell Jr emp State College
 r1907 Hawkins
 --Virginia tchr Thompson Sch r2352
 Stevens rd
 Reed's Mrs Gladys H Love mgr mlmrs
 305 Fville
 Reeder Gracie D Mrs opr W U Teleg
 r312 E Edenton
 Reel Chas C (Virginia A) USA
 r117 N Sbury
 Reep Alf R (Lillie L) stat State Bd
 Health h9 N Bloodworth
 --Bryan R USA r9 N Bloodworth
 --Jacob E emp State College
 --Marlene studt r9 N Bloodworth
 Reese Clint M emp State College
 r2701 Clark av
 --Gwendolyn P Mrs tchr City Schs
 2314 Bernard
**REESE HERBERT (GWENDOLYN P),
 BRANCH MGR THOMAS A EDISON
 INC, 320 GLENWOOD av, TEL
 3-2259, h2314 BERNARD**
 --Jessie M Mrs county agent State
 College
 --Julia E maid r714 Fville
 --Lawerence D emp State College
 r do
 --Mattie F r117 Woodburn rd
 --Oliver G (Peggy H) agt Bankers
 Life & Casualty r1220 Banbury rd

REESE

--Thomas E emp State College
 Reeser Janet R studt r2758 Newbold
 Reesman Kenneth G (Frances L)
 sales eng Cherry-Burrell Corp
 h1951 Clark av
 Reeve see also Reaves and Reeves
 --Marguerite P Mrs nurse Rex Hosp
 h130 N Lord Ashley rd
 --Martha Mc operator SBT&T
 r126 Halifax
 --Ray T (Margeruite P) sports dir
 WRAL h130 N Lord Ashley rd
 Reeves Carl S (Minelle R; Carolina
 Printing) h500 Carolina Pines av
 --Cecil D (Pearl M) equip opr
 Fuller & Julien h102 Ileagnes
 --Chas r317½ S Blount
 --Festus J (Mary J) h130 Summit av
 --Gale T emp State College r do
 --Gertha (Rebecca) ydmn State College
 h706 Bragg
 --Gertha jr lab r706 Bragg
 --Harold L (Helen W) servm Brooks
 Appliance h995 N Blount
 --Helen K nurse St Agnes Hosp r Bel-
 mont N C
 --Inez r305 Tucker
 --Jimmie M (Aurea R) assoc Raleigh
 Realty r Durham N C
 --John T emp State College r do
 --Lorena tchr Fred Olds Sch r200
 Woodburn rd
 --Minelle R Mrs sec-treas Auto Parts
 h500 Carolina Pines av
 --Owen T (Dorothy R) USAF r228 East
 Park dr
 --Pearl O emp State College
 --Ralph B (Hazel C) emp Robertson
 Chemical h228 East Park dr
 --Ralph B jr (Frances C; Holloway-
 Reeves) r2105 Buckingham rd
 --Rosa L emp State College
 Regal Confectionery (Clyde J Trapp)
 1019 Fville
 Regan see also Reagan
 --Ben (Margt D) mgr Bert's Shoes
 r108½ N Person
 --Charles mech Raleigh Linen Serv
 r Morrisville NC
 --Don D emp State College
 --Herbert A (Frances K) bkpr City
 Mtr h408 Columbia dr
 --John S Rev postmstr Nazareth N C
 PO and sec Catholic Orphanage of
 NC r do
 --T Milton slsmn Bert's Shoes
 r Neuse NC
 Register Fletcher L (Susie E) formn
 SAL h314 N McDowell
 --Fletcher L jr (Frances S) trainman
 SAL h711 E Franklin
 --Frances W Mrs emp State College
 --Geneva C (wid Jay L) ofc sec State
 Bd Health h34 Bagwell av
 --H James jr (Margt T) mkt mgr
 Colonial Stores h2841 Claremont rd
 --Helen Mrs ofc sec Gulf Oil r416
 Lansing
 --Mabel D (wid F M) r783 Hboro apt
 R2B
 Reich Wm L (Gladys W) bkpr h1511
 Cherokee dr

MARTIN MILLWORK CO.

LUMBER — MILLWORK — PAINTS

Dial 3-1681

End W. Morgan St. at Harrison Ave.

CHAMBERS-CAVINESS, INC.

General Contractors
RESIDENTIAL and COMMERCIAL BUILDERS
FLOORING—FORMICA COUNTER TOPS
BUILDINGS OF MERIT—HOMES OF DISTINCTION 2515 FAIRVIEW RD.

PHONE 5643

Reid see also Reed

- Christine B Mrs (Christine's Beauty Shop) h418 S Haywood
- Clarence C slsmn Electrical Wholesalers r802 N Person
- Dan studt r2023a Fairview rd
- David H (Ida H; Reid's Barber Shop) h527 S East
- Dunk (Jessie S) atndt State Hosp r323 E Lane
- Elsie Y Mrs tchr County Sch h1221 Fville rd
- Ethel M typ Farm Bur Mut Auto Ins r804 N Blount apt 3
- Ethel W (wid John H) r1004 Carolina Pines av
- Frank J (Virgie J) brklyr h1411 Courtland dr
- Gwendolyn Y Mrs tchr Washn Sch h111 Lincoln Court
- Harvey G (Christine B) lab h418 S Haywood
- J P (Myrtle P) mfg jwlr 15 W Hargett R401 r RD 1
- Jas R emp State College
- REID JAMES R JR, REGISTERED LAND SURVEYOR, LAND SURVEYING and MAPPING, 1536 CARR, TEL 2-0448, h do (See page 190 Buyers' Guide)**
- Jas W (Eliz D) announcer WPTF Radio h108 N Lord Ashley rd
- Jesse J (Verna L) cook Whitman's Fountain & Grill h918 Fville
- Jessie S Mrs operator SBT&T r323 E Lane
- Joe N (Betty L) jan Raleigh Bldg h11 Nash ter
- John (Julia G) brklyr hB22 Washn Ter Apts
- Joseph B emp State College
- L Otis (Elsie Y) delmn Mangum Elec Serv h1221 Fville rd
- M Joyce clk Farm Bur Mut Auto Ins h804 N Blount apt 3
- Margt S Mrs tchr County Sch h608 Rosemont av
- Mary clk -typ State Dept Mtr Vehicles r405 Polk
- Mary J Mrs emp State College
- Mason (Dolores H) hlpr Caro Bldrs h400 Grape
- Preston H (Marianne D) prof State College h800 Colleton rd
- Ronald L serv mgr Murray's r305 Pace
- Sabrie W Mrs supvr State Dept Pub Instn r Plymouth NC
- Spurgeon A (Margt S) chauff F L Waymack h608 Rosemont av
- Wm G (Gwendolyn Y) chef Carolina Country Club h111 Lincoln ct
- Wm H barber W Frank Cumbo r803 S Blount
- Willis A (Margt B) prof State College h1439 Dixie Trail
- Reid's Barber Shop (David H Reid) bsmt 305 Fville
- Reigher Fredk M carrier PO r3935 Western blvd
- Reilley see also Reilly and Riley
- Laura H hostess Governor's Mansion r do

HOBBY'S TRANSFER and STORAGE CO., Inc.



Authorized Agents

STORAGE
Nation-wide Long Distance Movers
Phones Day—2-0272
Nite—2-3160 510 W. Jones

REILLEY

- Jean N Mrs reporter Rateigh Times r2943 Winchester Ct
- Reim Edwin J eng State College r103 Chamberlain
- Reiner Herman physician State Hosp r do
- Reinheimer Ike (Floral A) slsmn Ezekiel & Weilman Co (Richmond Va) h1007 Nichols dr
- REINLYN HOUSE THE (MRS KATHERINE B LYONS), FINE FOODS, LUNCHEON and DINNER PARTIES BY SPECIAL ARRANGEMENTS, 220 HILLSBORO, TEL 3-4147 (See page 176 Buyers' Guide)**
- Reis Calvin J emp State College
- Reitzel Charles K emp State College
- John L (Nancy F) agrl advisor US Selective Serv Sys h205 Brooks av
- Reliable Loan Co Louis Steine pres pawnbrokers 307 S Wilmington
- Transport Inc George B Cooper pres 1601 Wake Forest rd
- Rembert Dahlia (wid John) clk State College r405 Gardner
- Remillard Emile J (Nell) drftsmn City r 17-C Vetville State College
- REMINGTON RAND INC, W D WIGGS Jr DISTRICT MGR, ADDING, BOOK-KEEPING, CALCULATING and TABULATING MACHINES, TYPE-WRITERS, KARDEX, VISIBLE RECORD SYSTEMS, MICROFILMING, GENEARL OFFICE SUPPLIES, 215 HILLSBORO, TEL 2-3941**
- Remnant Shop The (Mrs Mary A Parker) 614 (2) W South
- Remnants Inc Howard L Fulton pres Wm T Scarborough sec-treas 1205 US Hwy 15 a South
- Rendall Erma R Mrs clk NC Military Dist h2956 Claremont rd
- Renfrew Anne B Mrs photog Raleigh Times h327 Morrison av
- Henry W jr (Anne B) printer News & Observer h327 Morrison av
- Renfro Arthur E emp State College emp State College r do
- Renfrow Ann L ofc sec Farmers Co-op Exch r817 Woodburn rd
- Cecil E slsmn Honeycutt Fruit & Prod r902 W South
- Council R (Emily B) mgr Southern Auto Finance h2702 Noble rd
- Curtis opr Cline Paving r Kenley NC
- Donnie T emp State College r Clayton NC
- Emily B Mrs tchr Knightdale Schs h2702 Noble rd

PENNSYLVANIA
TIRES



WATKINS
TIRE &
BATTERY
CO.

124
W. Davie

PHONE
6679



HEATER
WELL
CO.
Inc.

Water
Well
Drilling

Phone
2-4675
306
S. Salisbury
St.

PRINTERS — BOOKMAKER — BINDERS — RULERS
SUPERIOR PRINTING TEL. 8821 and 8822

MITCHELL PRINTING COMPANY

PEACE COLLEGE

A Junior College for Young Women With a
Two-Year College Preparatory Department



3707 Hillsboro

Phone 3-1071

Efird's Department Store

Raleigh's Thrift and Style Center

208 FAYETTEVILLE ST.

CITY TAXI CO.

2-1489

24 Hours

• COURTEOUS TAXI SERVICE •

RENFROW

- James A (Reba H) adj Mtrs Ins Corp h1908 New Bern av
- Margic L atndt Ståte Hosp r do
- Mildred G Mrs clk CP&L h2508 Fairview rd
- Netha atndt Ståte Hosp r do
- Wm F (Mildred G) emp Ståte Emp Security Comn h2508 Fairview rd apt T1
- Renn Doris W Mrs sec-treas Renn's Toyville h1519 Carr
- Euticus (Rachel) minister of mus First Presby Ch r Wake Forest NC
- Roy G (Sarah H) printer News & Observer h308 Morrison av
- W Wilson (Doris W) pres Renn's Toyville h1519 Carr
- Renn's Toyville W Wilson Renn pres Doris W Renn sec-treas 415 Daniels

Renschigai Paul R dist supvr Baldwin Lima & Hamilton Disel h120½ Fville 3d fl
Reopelle Eug J chf eng WNAO r Reavis Repann Carolyn Mrs emp Piedmont Air Lines r616 W Lane
--Geo E (Carolyn) USA r616 W Lane
RESERVE LIFE INSURANCE CO (HOSPITALIZATION DIVISION), DAVID R MOORE MGR, 1007-09 COMMERCIAL BLDG 14 E MARTIN, TEL 2-2037

- Ressijac Claude R (J Marie) assistant supt Royal Båking h3109 Hboro apt A3
- Retail Credit Co Joseph Q McCallum mgr 5 W Hargett R413
- Retford Mavis C typ Caro Coach h220 N East
- Reuschling Gordon N dispr Caro Coach r Fuquay Springs NC
- Revell Kath J Mrs sch supvr County Bd Educ r116 Forest rd
- Revis see also Reavis
- Burlie C (Amanda) driver Raleigh Furn h720 E Martin
- Herbert (Doris S) USA h B27 Washn ter apts
- James (Armata) studt r1303 E Jones
- Josephine Mrs cook Woolworth's h1118 E Edenton
- Lonnie mtcemn City Housing Authority r211 Camden
- Lula h1209 S Bloodworth
- Mildred maid r1209 S Bloodworth
- Richd L agt NC Mut Life Ins r911 E Hargett
- Solomon (Louise F) hlpr SH&PWC h911 E Hargett
- Solomon jr r911 E Hargett
- Wm Thos (Josephine) mtcemn City Housing Authority h1118 E Edenton

Rewis Bessie R (wid Millard) h1604 Pineview

Rexguld Coffee Shop Mrs Alberta Lyon mgr 1311 St Mary's
REX HOSPITAL, L C THORNTON ADMINISTRATOR, 1311 StMARY'S, TEL 7521

- Hospital Nurse's Home Mrs Agnes Campbell and Mrs Gussie Young housemothers 1415 St Mary's
- Air Divison Martin-Perry Corp Lewis A Brackett acting mgr 213 Hboro

Reynolds Ann M typ Ståte Bd Health r12 Maiden la

- B Ralph (Lillian H) mgr Rhodes Inc h511 Brooks av
- Bertha B (wid Thos B; Thos B Reynolds & Son) h1230 Mordecai dr
- Clayton formn Jenkins Constn r Star
- Colene Mrs waitress Finch's Drive In & Grill r3A Vetville

REYNOLDS & CO

GEO I GRIFFIN MGR, STOCKS and BONDS COMMODITIES 804 COMMERCIAL BLDG 14 E MARTIN TELEPHONE 6488

- Douglas W (Mildred H) prof Meredith College h3018 Medlin dr
- Frances O mgr United Vacuum Store r2004 Hboro

--Fred P (Annie S) painter 912 N Blount h do

REYNOLDS G R (VIRGINIA G), MGR LIBERTY MUTUAL INSURANCE CO, h2607 WELLS av, TEL 4-4658

- I Mae chf aud Ståte Bd Health h114 S Person
- James K (Mary H) asst mgr Auto Finance h2235 Noble rd
- Kenneth M (Marian C) slsmn Bisking Corp h704 Monroe dr
- Lulie r1230 Mordecai av
- Mae sec Ståte Employee's Credit Union
- Mildred H Mrs ofc sec Ståte College h3018 Medlin dr
- R J Tobacco Co John W Daniel div mgr 1906 Hboro apt 1
- Ross H consultant CP&L h1420 Park dr
- T B trainman SAL
- Thelma W Mrs ofc sec R L Steele & Co r502 Adams
- Thos B (Sally H) h5400 Hboro

REYNOLDS THOS B JR (CLYDE W; THOS B REYNOLDS & SON), GENERAL INSURANCE, 1007-1011 SECURITY BANK BLDG 239 FAYETTEVILLE, TEL 9564, h2710 CLARK av, TEL 3-1562

REYNOLDS THOS B & SON (THOS P REYNOLDS Jr, BERTHA B REYNOLDS), GENERAL INSURANCE, GENERAL AGENT PETERSBURG UNDERWRITERS of THE NEW HAMPSHIRE FIRE INS CO, GRANITE STATE FIRE INS CO and AMERICAN FIRE UNDERWRITERS, GALVESTON, TEXAS, 1007-1011 SECURITY BANK BLDG 239 FAYETTEVILLE, TEL 9564 (See page 113 Buyers' Guide)

NORTH CAROLINA EQUIPMENT CO.

"INTERNATIONAL INDUSTRIAL POWER"

Construction and Industrial Equipment—Contractors' Supplies, Etc.

3101 Hillaboro

Tel. 3-4811

YELLOW CAB

5811

REYNOLDS

- U B engineer SAL r Wake Forest rd
- Vernon H county agent State College r Kenansville NC
- Virginia R (wid Chas R) ofc sec Progressive Farmer r120 Ashe av
- Walter J (Helen F) h2816 O'Berry apt 4
- Wesley G emp State College
- Wm D emp State College r718 Manly

Rambo Doris r17 N West
Rhea Johnny emp library State College
Rhoades James E jr pres Southeastern Finance h3004 Medlin dr

Rhodes Alene M Mrs prfrdr Bynurn Printing h807 N Bloodworth

--Ben A emp State College r Zebulon NC

--Cader T (wid Wm) h203 Groveland av

--Chas A h307 Kinsey

--Chas R (Mary R) credit supvr

GMAC h309 Perry

--& Daniel (John S Rhodes Tom B Daniel) phys 700 W Morgan

--David driver Warren's Transfer r322 E South

--Donald USN r314 E Hargett

--Donald D (Martha B) studt h605 Woodburn rd B

--Draper G (Ruth E) slsmn Britt Co r RD 2

--Earl L (Josephine S) h424 Morrison av

--Edna S Mrs clk State Industrial Comn r Apex NC

--Edw W (Vicentica A) city police h2020 Fairview rd

--Eliz J Mrs food service worker State Hosp h Park la rd

--Esther typ NC Fire Ins Rating Bur h117 W Edenton apt 1

--F Douglas (Magdalene) driver City r330 W Johnson

--Faye B emp State College r Graham NC

--Gladys L (wid Alex E) dish washer S&W Cafeteria h211 Fowle

--Glenn B (Virginia P) slsmn NC Paper h1806 Sunset dr

--Gordon E (Judith J) clk Occidental Life Ins h2411 Van Dyke av

--Harold studt r1806 Sunset dr

--Hattie L Mrs slswn Sears h1044 Nichols dr

--Helen (wid Zeb V) r1806 Sunset dr

--Helen E ofc sec WPTF Radio r78? Hboro apt W3A

RHODES INC
B RALPH REYNOLDS MANAGER,
J L RICHARDS ASST MGR,
FURNITURE
301 S WILMINGTON
TELEPHONE 3-5541

--James W (Cora H) h317 Kennedy

--Jimmie (Liddie M) atndt Bell Bakeries h906 Harp Terrace

--John S (Eleanor F; Rhodes & Daniels) h2704 Vanderbilt av

--Joseph E (Betty B) patrolman State Highway Patrol r RD 6

Underhill Heating & Sheet Metal

722 Goston

C. H. "Joe" Underhill

Armstrong Oil-Fired Winter Conditioner - Heating - Sheet Metal Guttering Oil Burner Service
All Work Guaranteed

Phone 5424

RHODES

--Josephine S Mrs clk Ivey-Taylor h424 Morrison av

--Judson T (Patsy Y) firemn NS Ry h2746 Newbold

--Leland B (Lena A) chem State Dept Agrl h723 S Boylan av

--Liddie M Mrs waitress Bus Terminal Restr h906 Harp ter

--Magdalene Mrs hlpr Pilot Cotton Mill r330 W Johnson

--Maggie maid h112½ Hill

--Mary E (wid Albert H) h413 N Dawson

--Mary R Mrs tchr Peace College h309 Perry

--Myrtle (wid Dolphus) cook Baxley's Grill r309 S Haywood

--Norma G elev opr Hotel Carolina r228 Bledsoe av

--O'Kelly shoe repr Sam W Lee r1433 Garner rd

--Patsy Y Mrs clk Am Woolen h2746 Newbold

--Preston A (Doris C) slsmn Amoco h2227 Bernard

--Richd studt r1806 Sunset dr

--Ruth E Mrs tchr County Sch r RD 2

--Sally C Mrs nurse 610 Mills h do

--Sam J jr (Vivian J) credit supvr GMAC h2702 Mayview rd

--Silas E (Mildred W) wvr Pilot Mills h310 E Martin

--Travis B (Sally C) slsmn Rhodes Inc h610 Mills

--Truman S (Lalyce S) spl agt NS Ry h2904 Everett av

--Ural N supvr Royal Baking r New Bern NC

--Virginia P Mrs slswn Nowell Clo h1806 Sunset dr

--W H investigator State Comnr of Paroles r Wendell NC

--Walter R (Eliz J) auto repr Park Lane rd h do

--Wayland J (Minnie H) trav slsmn Imperial Casket h2823 Kilgore av

--Wayland J jr studt r2823 Kilgore av

--Wm B (Alene M) driver PO h807 N Bloodworth

--Wm F (Hattie L) slsmn Minnesota Mining Mfg h1044 Nichols dr

Rhoney Daisy M Mrs clk SH&PWC h107 W Aycock

--Louise W (wid Thos B) case wkr Family Serv Soc and Travelers Aid Soc h1620 Sunrise av

--Robt T (Daisy M; Rhoney's Watch Shop) h107 W Aycock

Rhoney's Watch Shop (Robt T Rhoney) 107½ Fville

BUY YOUR
Homesite
NOW

In Beautiful
Longview
Gardens

PHONES

2-2911
and 4-4349

•
1116

Insurance

Bldg.

336

Fayetteville

•
CLARENCE POE,
Pres.WILLIAMS &
HAYWOOD,
Sales Agents•
LONGVIEW
GARDENS
INC.

DIAL

7563

Lumber
Building
Materials
Paint
Millwork

CAROLINA
BUILDERS
CORPORATION

217-219 N.
DAWSON

NOLAND COMPANY, INC.

PLUMBING — HEATING — REFRIGERATION

Tel. 4-3471

206-208 S. West

CAMERON MORTGAGE CO.

Mortgage Loans For Financing & Refinancing

2018 Cameron St. (Cameron Village)

Dial 3-5121 and 2-3967



WINDOW

MIRRORS

PLATE

AUTO GLASS

GLASS BLOCKS

PAINTS
and
VARNISHES

**PITTSBURGH
PLATE GLASS
CO.**

201 S. Boylan
Ave.

Tel.

4-2536

**WHITE
COAL
AND
OIL
CO.**



KEROSENE
and
FUEL OIL

1115
W. LENOIR

Phone
7569

FUEL

Jack "John W." Wardlaw

INSURANCE — ESTATES — ANNUITIES

Specializing in Business Life Insurance
and Non-cancellable Disability Income for
Corporations - Partnerships - Sole
Proprietorships

1401 - 02 INSURANCE BLDG. TEL. 2-4433

Rhudy Harold C (Darinne H) traffic eng
SH&PWC h1905 Cameron

--L Jane Mrs ofc sec Thos W Adickes
h633 Daniels apt C

Rhue see also Rue

--Ben S (Ruby G) pntr h704 E Whitaker
Mill rd

--Guy usher Capitol Theatre r223
W Davie

--J Walter (Harriet E) sht mtl wkr
Stahl-Rider r223 W Davie

--Percy L (Ruby J) pntr John Askew
h516 Elm

Rhyne see also Ryan

--Mildred B Mrs emp State College

--Paul M emp State College

--Rufus H emp State College

--Wm Q studt r1620 Hboro

Rice Addie (wid Adney) maid Mtr
Bearings & Parts h725 S Person
**RICE ALBERT M (MARGT B), MGR
MTGE LOAN DEPT DURHAM LIFE
INSURANCE CO OF RALEIGH, N C,
h1216 MORDECAI dr, TEL 3-7435**

--Alice h2305 Stafford av

--Ashby C (Gladys T) clk PO
r406 Yarmouth rd

--Carl H (Norma T) electn CP&L
h20 Mayo apt B5

--DeWitt T (Pansy) eng SH&PWC
h310 Furches

--Edw B (Varian O) dist eng US Dept
of Int Geoligical Survey h2633
Dover rd

--Geo L (Ada B) lab r614 Wynne

--Geo W Rev (Georgia B) r2621
Oberlin rd

--Gladys T Mrs clk-sten US Probation
Ofc r406 Yarmouth rd

--Hazel cash Wake Cafe r319 E
Morgan

--Hazel instr St Augustine College r do

--Herbert H (Annie B; R L Steele &
Co) h2205 St Mary's

--Jean B emp State College

--John C (Eliz E) dir NC Crop
Improvement Assn h111 N Lord
Ashley rd

--Mary F county agent State College
r1426 Mordecai dr

--Norma T Mrs ofc sec Kimbrell's
h20 Mayo apt B-5

--Pansy Mrs ofc sec State College
h310 Furches

--Philip M (Harriett W) prof State
College h1306 (1308) Rand dr

--Presley R clk College Court Pharm
r2312 Hboro

--Richd L (Cora S; Cooper Haskins &
Rice Architects) h1525 Canterbury
rd

RICE

--Robt B prof State College h2712
Cambridge rd

--Rudolph (Margt W) bkpr Tillery
Millwork h443 Guilford Cir

--Varian O Mrs clk Sears h2633
Dover rd

--Wm B condr SAL h722 S Kimbrough
Rich Bailey S marketing specialist

State Dept Agrl r523 Powell dr

--Bernard A (Iola S) servmn
Burroughs h713 N Kimbrough

--Cary G (Cath R) v-pres-sec
Rich's Furn Inc h111 Dennis av

**RICH CHRISTOPHER C (FLORENCE H),
COUNTY TAX COLLECTOR, 1st
Floor COURT HOUSE, TEL 3-2741,
h1609 OBERLIN rd, TEL 7656**

--Iola S Mrs switchboard operator
Hudson-Belk h713 N Kimbrough

--Lacy H (Eliz P) eng SAL h620
Glascok

--Lettie M (wid Wm A) r228 W
Edenton

--Mattie A Mrs service asst SBT&T
r39 Summit av

--Orus N pres Rich's Furn
r Louisburg rd

--Peggy E ofc sec Wachovia Bk & Tr
r713 N Kimbrough

--Reynold R emp State College

--Rice E (Maggie H) carrier PO
h567 New Bern av

--Sam F emp State College r Durham
NC

--Thos C (Mattie A) driver Haigh Sup
r39 Summit av

--Vance jr (Louise D) agent
Occidental Life Ins h2704 Noble
rd

**RICH'S FURNITURE INC, O N RICH
PRES, CARY G RICH V-PRES-SEC,
MAKERS of FINE FURNITURE,
ANTIQUES and REPRODUCTIONS,
SHOW ROOMS and PLANT, LOUIS-
BURG rd, TEL 8909**

**RICHARDS BUILDING CO, EDWARD N
RICHARDS PRES, HELENE H
RICHARDS V-PRES, MRS LAURA R
WARREN SEC-TREAS, 705
GEORGETOWN rd, TEL 3-6663**

--E G (Mary P) dept mgr Elkins Mtr
h611 Monroe dr

**RICHARDS E N INC, EDWARD N
RICHARDS PRES, MRS LAURA R
WARREN V-PRES, 705 GEORGE-
TOWN rd, TEL 8243**

--Edna C Mrs tchr County Sch
r518 S East

--Edw N (Helene H) pres Raleigh
Bldg Co E N Richards Inc

Richards Bldg Co Security
Bldg and Wachovia Bldg

h2705 Gloucester rd

--Harold J opr Cline Paving r
Youngsville NC

--Helene H Mrs v-pres Richards
Building Co and Wachovia Bldg

h2705 Gloucester rd

--John L (Ruth J) asst mgr Rhodes
Inc h16 Furches

--Marie clk State Bd Health r905
New Bern av



NASH-STEEL MOTOR CO., Inc.

DODGE

DODGE ~~TRUCKS~~ TRUCKS

PLYMOUTH



Sales and Service Dial 5571

Distributors Chrysler Parts

Cabarrus and McDowell

SANITARY LAUNDRY CLEANERS INC. DIAL 2-4624

RUG CLEANING

RICHARDS

- Marjorie L Mrs slswn Hudson-Belk r716 E Hargett
- Murray L emp State College r2412 Greenway av
- Ruth J Mrs dept supvr SBT&T h16 Furches
- William K (LaRue C) asst traffic mgr Caro Coach r RD 2

- Richardson Addie r824 Coleman
- Ailene waitress Bus Terminal Restr r124 N Harrington
- Amon D (Annie F) pntr Rex Hosp h206 Poplar
- Annie Mrs bindery wkr Edwards & Broughton r206 Poplar
- Annie W Mrs maid r714 Branch
- Arline Mrs hsekpr State Hosp r do
- Armid R (Ella) pntr h530 N Blount
- Arth A driver Peerless Cln r Powell dr
- Aubrey P clk State Merit Sys h105 E Edenton apt 206
- Burton W emp State College r do
- C L insp State Dept of Lab r Selma NC
- Carl H ship clk D O Smith Co r Wendell NC
- Chas lab r802 Manly
- Chas (Mary T) mech Homer L Smith h409 Bragg
- Chas mech hlpr W Benj Seymour h407 S Swain
- Cornelia B Mrs clk State Dept Rev h304 E Whitaker Mill rd
- Daisy W Mrs clk Occidental Life Ins r Wendell NC
- Dorothy maid Peace College r18 Railroad
- Durward C ship clk Capital Mercantile r Zebulon NC
- E Burt ofc sec Poyner Geraghty & Hartsfield r105 E Edenton apt 304 apt 304
- Earl (Wilma) mach Elec Mtr & Repr r815 N Blount
- Earl USA r207 Idlewild av
- Earl C (Pauline) dept mgr SBT&T h307 Bickett blvd
- Edna A Mrs slswn Sears h2305 Everett av
- Elvis E driver City Taxi h1119 Holman
- Emma P Mrs (Sportswear Shop) h1512 Carr
- Ethel G Mrs nurse aide Rex Hosp h105 E Edenton apt 304
- Eug T (Bert M) conductor SAL h1507 Doughton
- Eunice W Mrs teletype opr Bache & Co h1401 Fairview rd
- Excell driver Cline Paving r Holly Springs NC
- Frances M emp State College r314 E Forest dr
- Frank P emp State College r do
- Frank W (Aileen) carp h124 N Harrington

SANDERS MOTOR CO.

Sales



Service

Davie & Blount—Tels. 2-0551, Nights 3-6556
"Sanders Service Satisfies"

RICHARDSON

- Frank W jr servmn Nicholson Inc r124 N Harrington
- Fred (Roberta D) h207 Idlewild av
- Geneva A clk State Dept Rev r407½ Cutler
- Geo D (Emma P; Sportswear Shop) pres Hayes-Barton Appliance & Hdw Lanier-Womble and Raleigh Production Credit Assn h1512 Carr
- Gerald candy atndt Royal Theatre r714 Branch
- Harold plstr r419 Watson
- Harold W (Edna A) vehiclemn Ry Exp h2305 Everett av
- Harvey (Alberta L) cook Parketeria h411 S Swain
- Helen A Mrs billing clk Farmers Co-op Exch r704 Powell dr
- Henry M (Lorene R) plmb Roy Moore Plmb r214 Elm
- Herman driver Biggs Bros r RD 4
- Hettie V (wid Wm C) r304 E Whitaker Mill rd
- Hoover (Ruth M) lab Buckeye Cotton Oil hF 8 Washington ter apts
- Horace E (Mary N) asst to div eng SAL h501 Wayne dr
- Howard (Idel P) whsemn Brogden Prod r909 Fville
- Hubert O emp State College r Zebulon NC
- Ida M Indry State College r Morrisville NC
- J A Co Labon Thornton v-pres Mrs Cooper D Thornton sec-treas food brokers 330 W Davie
- Jack M (Lavon) ship clk Pine State Crmry r413 Glenwood av
- James lab r802 Manly
- James techn State Dept Agrl rF8 Washn ter apts
- Jean C emp State College r231 Colleton rd
- Jean D Mrs typ CP&L r Wendell NC
- Jean Mrs waitress Peoples Cafe r610½ W Lane apt 4
- Jean H emp State College r do
- John B servmn Killo Exterminating r408 S Boylan av
- John H (Birdie B) carp h320 E Hargett
- John H (Josephine B) USA h407 Plainview av
- John T (Mary L) farm census dir State Dept Agrl h607 N Blount
- Joseph M (Dorothy M) salesman Gerber Baby Foods h1818 Watkins
- Larry driver Cline Paving r Wendell NC
- Lester emp State College r Selma NC

FAIRES TRAILER CO., INC.

Distributors
MOBILE HOMES

SCHULTZ

KOZY COACH

VAGABOND

NASHUA

TRAVELO

SPARTAN

NEW MOON

ELCAR

STAR

5212 Hillsboro
Road

Phone 2-3838

Raleigh Letter Writers

"Since 1913"

JIMMY O'NEAL
Manager



Multilithing
Vari-Typing
Personalized
Letters
Photo-Offset
Office Forms

HOOD SYSTEM
INDUSTRIAL
BANK BLDG.
122 S. SALISBURY
DIAL

2-2487
or
8273

TILLERY MILLWORK CO.

LUMBER • DOORS AND WINDOWS • BUILDING MATERIALS

OLD LOUISBURG DR.

TEL. 4-3426

GARNER ROAD

SCHWINN



SHELBY

HILL'S
Inc.

105 S.
Wilmington
WHIZZER
BIKE

Sales - Service

Phone 8172

W. A.
LASSITER
MASONRY
CONTRACTOR
"WHETHER
THE JOB
IS
LARGE
OR
SMALL"
CALL
3-1172

1311

S. Person St.

CAROLINA HARDWARE COMPANY

(INCORPORATED)

Jobbers of

General Hardware and Builders' Supplies

DIAL 2-0531

233-235 SOUTH WILMINGTON ST.

OPTICAL LABORATORY

GREIG L. HICKS, Mgr.

A COMPLETE OPTICAL SERVICE

Basement Professional Bldg.

Tel. 3-4629 - 3-4620

RICHARDSON

- Lois R Mrs waitress Popajohn's h106 Plainview
 - Lottie L clk State Bd Health r Wendell N C
 - Louise r2274 The Circle
 - Lovie Mrs maid Rex Hosp h802 Manly
 - Luther E installer Matthews Shade r Cary NC
 - Mamie L (wid Lonie) maid Rex Hosp h18 Railroad
 - Martha maid h718 Cumberland
 - Martha Mrs r1110 S Haywood
 - Mary A studt r18 Railroad
 - Mary E (wid WW) h509 Harding
 - Mary L Mrs emp State College h607 N Blount
 - Mary L Mrs maid h613½ Hay la
 - Mary N Mrs bacteriologist State Bd Health h501 Wayne dr
 - Mary P Mrs ofc sec Raleigh Furn r612½ Holding
 - Mildred C prsr Oak City Lndry r18 Railroad
 - Nell E sten State Dept Pub Instn r Wendell NC
 - Orin H (Cornelia B) prntr Capitol Printing h304 E Whitaker Mill rd
 - Oscar (Beulah) whsemn Milner Stores h7 Edgecombe ter
 - Paul S (Ruby) sermn Sears h29 Dixie dr
 - Pearl maid rJ8 Washn ter apts
 - Pearl Y Mrs clk Woolworth's r505 Cole
 - Peggy M opr SBT&T r324 S Boylan av
 - Peggy N Mrs emp State College
 - Richd R athletics dept State College r do
 - Robt A (Mary D) assoc Shaw Realty h210 Groveland av
 - Robt C (Alberteen C) porter Union Bus Terml hk23 Washn ter apts
- RICHARDSON ROBT E JR, TAX SUPERVISOR, 2d Floor COURT HOUSE 316 FAYETTEVILLE, TEL 2-3187, r WENDELL, N C**
- Ruby R Mrs bkpr Super-Valu Mkt h2218 Bernard
 - Ruth M Mrs cafeteria hlpr Myrtle Underwood Sch hF8 Wash ter apts
 - Sadie B insp Pilot Mills h1100½ Harp
 - Sampson emp State College r Middlesex NC
 - Talley rF11 Washn ter apts
 - Thos M (Dorothy) cook Aleck's Grill r220 E Cabarrus
 - W Marvin (Ella L) ship clk Pilot Mills h815 N Blount
 - Walter (Mamie C) jan Shelton Apts h Old Louisburg rd

RICHARDSON

- Walter jr cook Watkins Chicken Grill r Old Louisburg rd
 - Wm delmn Graphic Press rF8 Washn Ter Apts
 - Wm driver Brooks Appliance r644 Boundary
 - Wm D studt r802 Manly
 - William H (Annie R) publicity officer State Bd Health h1913 Alexander rd
 - Wm J (Florence) agt Natl Life h215 Glascock
 - Wm K (Edna P) carp h607 Sasser
 - Wm M (Eunice) slsmn Barnes Mtr & Parts h1401 Fairview rd
 - William R (Geraldine H) insp SH&PWC r Wendell NC
 - Wm W (Lois R) electr Thompson Elect h106 Plainview av
 - Willie M maid hl Lees al
 - Wilma clk Pilot Mills r815 N Blount
 - Winona r1100½ Harp
 - Woodrow C county agent State College
- Richburg Cornelius delmn Cutler St Gro r508 Cannon**
- David (Emma L) lab r122 E Lenoir
 - Epsie maid r718 Manly
 - Eug D (Mamie M) confr 508 Cannon h do
 - James (Constant) jan Pepsi-Cola h11 Edgecombe ter
 - James E (Julia) greaser Caro Coach h1111 S Wilmington
 - Julia Mrs maid Rhodes Inc h1111 S Wilmington
 - Leroy (Eliz M) jan SBT&T h1201 Holman
 - Leroy jr delmn J J Fallon Co r1201 Holman
 - Mamey M cleaner State Hosp r Bragg
 - Margie maid r1111 S Wilmington
- Richers John slsmn Sears r RD 6**
- RICHERT JOSEPH C JR, V-PRES-MGR, DIST OPERATIONS CAROLINA POWER & LIGHT CO, h85 RALEIGH APTS 1020 W PEACE, TEL 2-2250**
- Richey Margt D (wid Henry) r107 W South**
 - Richie Julius R (Elizabeth D) slsmn AB Carter Inc h3014 Lewis Farm rd**
 - Richmond Annie S (wid Paul C) h2227 The Circle**
 - Archie studt r708 Manly
 - Clarence R emp State College
- Richter Foy P Mrs dept mgr Caro Realty h2005 Clark av**
- Fred O (Foy P) staff adj Calvert Fire Ins Co h2005 Clark av
 - Rickenbacker Sidney E (Minnie B) h2808 Mayview rd**
 - Ricketts Conway W mgr Advance Stores r1704 Scales**
 - Genell bkpr ON Lassiter r2645 St Mary's
 - Thelma M Mrs cook Tuttle Community Center h114 Lincoln Court
 - Walter (Thelma M) cafeteria wkr State College h114 Lincoln Court

ELECTRICITY IS CHEAP

USE IT TO IMPROVE YOUR BUSINESS



Telephone 8828
Post Office Box 9514

Office, Plant and Warehouse . . . RALEIGH

RICKETTS

- Woodrow W (Genell C) USA
h2645 St Mary's
- Rickman Era M Mrs teacher State
Sch for the Blind & Deaf r do
- Howell R (Ruby N) supt trans
White Trans Co h2508 Greenway av
- Ricks Clyde utilitymn Bell Bakeries
r1403 New Bern av
- Ernest (Betty A) mtcemn St Agnes
Hosp r311 N Tarboro
- Frances bmo Genl Elec Sup
r2001 Clark av
- Harry H h311 N Tarboro
- Henrietta S (wid Charlie) h1403
New Bern av
- J L servmn Rem Rand
- Leroy (Malissa P) insp SAL
h2623 Layden
- Malissa Mrs slswn Hudson-Belk
h2623 Layden
- Mary L Mrs maid Needham B
Broughton Hi Sch r1511 Cross
- Patricia R sten State Dept Rev
r127 N Blount apt 4
- R A tchr Crosby-Garfield Sch
r1003 S Person
- Spurgeon (Ella M) lab h1118 Pender
- T E emp State College r2512 Clark
av
- Riddle Julian L (Harmon) sht mtl wkr
John Norwood h707½ W Lane
- Riddick Anna I int dec 107½ Fville
h1028 Cowper dr
- Anne B waitress Village Restr
r723 S Person
- Edith I emp State College r203-F
Boylan Apts
- Elsie G h127 New Bern av apt 506
- Emily studt r640 South Boundary
- Emmet L (Norma) special agent
NC Fire Ins Rating Bur r2550
Glenwood av
- Henrietta Mrs maid r640 South
Boundary
- Ivan driver Delany Clns rK2 Washn
ter apts
- J Gordon (Gwendolyn C) acct 615
Hillsboro R8 h708 W Aycock
- James S (Mamie) pntr Coml Bldg
h809 E Lenoir
- James W lab r723 S Person
- Julian (Effie) porter Sir Walter
Hotel r720 South Boundary
- Julius jr studt r640 South Boundary
- Lillie W Mrs maid h22 W Worth
- Louis (Olivia W) emp care of bldgs
State College r723 S Person
- Marie M Mrs (Co-operative Beauty
Salon) h212 S Tarboro
- Mary F r22 W Worth
- Pearline maid r723 S Person
- William helper NC Equip r1286 E
Edenton
- Wm A jr emp State College r1-E
West Haven
- Wm C (Marie M) driver Delaney
Clns h212 S Tarboro
- Willie (Katie H) driver Ivey-Taylor
h802 S State
- Riddle Alexander A emp State College,
r2805 Bedford av

W. P. LAWRENCE

GENERAL INSURANCE
Fire Auto Casualty Bonds

All Forms of Insurance Except Life

603 Capital Club Bldg. Tel. 3-5612

RIDDLE

- Caswell A (Eleanor C) ofc mgr NW
Mut Fire Assn h516 N Bloodworth
- Edna bmo State Dept Mtr Vehicles
r123 Halfix
- Eleanor C Mrs mus tchr 516 N
Bloodworth h do
- Ernest M (Lois M) tile str David G
Allen h1112 Fuller
- Eula L (wid Alex A) h2805 Bedford
- Frances B (wid Wm A) h610 W Peace
- Geo B (Kath G) formn SAL h702
N Bloodworth
- Hubert E (Maude A) formn SAL
h2223 Creston rd
- Hubert E jr (Helen L) eng SAL
h705 E Whitaker Mill rd
- Jas M (Katie E) spotter Carolina Clns
h721 New rd
- John S eng SAL r610 W Peace
- Joseph F hlpr Smith Plmb & Htg
r610 W Peace
- Julian L mech John Norwood & Co
- Katie E Mrs clk SBT&T h721 New rd
- Lois M Mrs clk State Emp Security
Comn h1112 Fuller
- Nancy Mrs emp State Emp Security
Comn r707½ W Lane
- Pearl A operator SBT&T h727 Gaston
- Thos P (Lucille E) tile mech David
G Allen h604 Mial
- WA jr helper Seaboard RR r610
Peace
- Lillian L Mrs slswn Charles Stores
h1624 Thompson
- Rideout Addie L Mrs cash Hugh Morson
Sch h404 Oakwood av
- Ismael W (Mozelle G) trainman SAL
h3135 Stanhope av
- Palmer T (Addie L) jan Cathedral
Hi Sch h404 Oakwood av
- Rider Emily N Mrs v-pres Stahl-Rider
Inc r St James rd
- James A (Emily N) pres Stahl-Rider
Inc r St James rd
- Ridgell Clara (wid Walter) maid
Capital Club Bldg h325 S Haywood
- Ridgeway Edw L jr field rep Flue
Cured Tob Co-op r Brookneal Va
- Herbert L jr (Mae F) pres
Ridgeway's Optns h3312 Clark av
- Herbert L III studt r3312 Clark av
- Mae F Mrs sec-treas Ridgeway's
Optns h3312 Park av
- RIDGWAY'S OPTICIANS INC,**
HERBERT L RIDGWAY JR PRES,
COMPLETE EYEGLASS SERVICE,
ARTIFICIAL EYES, CONTACT
LENSES, HEARING AIDS, SALES
AND SERVICE, Ground Fl PROFES-
SIONAL BLDG 123 W HARGETT,
TEL 4-3451



BRYAN- COOPER OIL CO.

Established 1938

Gasoline
Kerosene
Fuel Oil
Greases

1601
WAKE FOREST
ROAD

Tel.
3-3853



**ELSIE
SAYS,
"If Its
Borden's
It's GOT
To Be Good"**



**The
BORDEN
Company**

White Dairy
Products
Division
RALEIGH,
N. C.



RAWLS MOTOR CO. INC
DE SOTO AND PLYMOUTH

**BEST PLACE TO BUY
NEW AND USED CARS**

**SALES 2-4345
DIAL SERVICE 2-4141**



GARNER ROAD



ELEANOR VORHEES

615-617
HILLSBORO ST.
PHONE
3-9261
REAL ESTATE

Prompt
Efficient
RADIO SERVICE
DIAL

P **2** D
l **3** e
c **9** l
k **5** v
. **0** e
. **0** r
u **0** y
p

Taylor Radio & Electrical Co.

224 E.
Martin St.
Sales and Service



The Beer That Made Milwaukee Famous

WAKE WHOLESALE CO.

320 S. Harrington

Tel. 3-1556

DAVID H. MASSEY

PAINTING & PAPERING

• HOME • COMMERCIAL • INDUSTRIAL
221 Ashe Pl. 3-0632

- Ridley Ernest (Hattie) emp Lassiter's Saw Mill h622 Quarry
- Frank P brick mason York Bldg Co Inc r312 Bledsoe av
- Frank P jr (Mary B) mail handler PO h312 Bledsoe av
- Harold D 4-H club wkr State College r312 Bledsoe av
- James E (Betty M) router separator Ry Exp h624 Quarry
- Ridouit R L electn County Bd Educ r Garner NC
- Ridouit Carthy L Mrs ofc clk Grant's h961 Peace ter
- Chas M slsmn Heilig-Levine r Garner NC
- Riedel Betty L emp State College r do
- Wm W jr emp State College r do
- Rieley Joe G emp State College
- Rienhardt Helen asst supt SH&PWC r502 Cumberland
- Rierson Hubert C field rep Flue Cured Tob Co-op r Reidsville NC
- Riggan Ada M r308 S Swain
- Benj W carp John R Adams r Cary NC
- Brothers (Homer H Riggan) whol confrs 118 Hudson
- Dallas S (Myrtle C) br mgr Economy Clns h783 Hboro apt Z1B
- Ethel B Mrs slswn Hudson-Belk h421 N Bloodworth
- Homer H (Mary B; Riggan Bros) h118 Hudson
- James H (Ethel B) asst sta master SAL h421 N Bloodworth
- Myrtle C Mrs tchr Murphey Sch h783 Hboro apt Z1B
- Roy D h308 S Swain
- Riggins Josephine A typist Farmers Co-op Exch r Qngier NC
- Walter (Novella C) lab h223 E Cabarrus
- Riggle Herman B (Kath S) emp USDA-FHA h1322 Rand dr
- Kath S Mrs home dem agent State College h1322 Rand dr
- Riggs Ernest L (Ruth W; Riggs Gro & Serv) h Fville rd
- Evelyn R hlpr Royal Baking r118 N Boylan av
- Fentress E (Evelyn H) h204 Seaboard av
- Grocery & Service (Ernest L Riggs) gros Fville rd
- Helen M Mrs typ Williams & Urquhart h109 Plainview av
- Henry C (Johanna S) eng US Dept of Int Geological Survey h100 Faircloth apt 2
- Howard (Shirley) USA h926 N Boylan av

- RIGGS
- Joseph A (Sally N) studt h20 Mayo apt I-4
- Robt R (Helen M) atndt Woodard's Serv Sta h109 Plainview av
- Riggsbee Edna E clk News & Observer r Avent Ferry rd
- Emmette H mech Yates Auto Serv r720 Bilyeu
- Essie S Mrs flwn Bell Bakeries h32 Bagwell av
- Evelyn J emp State College r Avent Ferry rd
- Floyd A (Essie S) carp h32 Bagwell av
- Kate V (wid Wm) r32 Bagwell av
- M Sue Mrs wrapper Royal Baking h Avent Ferry rd
- Mattie clk SBT&T r32 Bagwell av
- W Easley (M Sue; F&R Tire) h Avent Ferry rd
- Rigney Jackson A T (Viola H) prof State College h2607 Wade av
- Rigoulot Emily (wid Fred) r2222 Creston rd
- Rigsbee Henry E (Sue F) bodymn Yates Auto Serv h720 Bilyeu
- Huey E (Katie L) hlpr Wrenn Elec r307 W Jones
- Pender emp State College r Chapel Hill NC
- Sue F Mrs emp Bell Bakeries h720 Bilyeu
- Riley see also Reilley and Reilly
- Alma L clk State Industrial Comn r2316 Clark av
- Bessie B Mrs nurse 813 Chamberlain h do
- Cornelia M (wid John W) h2316 Clark av
- Donald S (Margt B) probation officer State Probation Comn h531 Wayne dr
- Fred T (Sarah E) plstr h1424 Dixie Trail
- Geo Mrs press feeder Edwards & Broughton r715 W Morgan
- Jack (Neta T) publicity director CP&L r Wilder's Grove RD 5
- James A (Mamie L) h318 Maywood av
- Margaret B Mrs clk State Dept Rev h531 Wayne dr
- Melvin delmn Person St Pharm r216 Camden
- Phyllis B Mrs admitting officer Rex Hosp h213 Oberlin rd
- Remigia Mrs dietitian Rex Hosp r do
- Robt E (Francyse J) v-pres Jones Refgr Serv r Cary NC
- Ruby M clk State Bd Educ r2310 Clark av
- Saml G jr (Janie B) supt Pilot Mills h2409 Lake dr
- Sarah E Mrs sten State Bd Pub Welfare h1424 Dixie Trail
- Thelma L (Smart Shop) r2316 Clark av
- Walter H (Bessie B) hydrologic engineer State Dept Cons & Development h813 Chamberlain
- Rimmer Percy D slsmn Blue Plate Foods r Durham NC

O. C. PENNINGTON Sole Owners JAS. W. SMITH

Pennington-Smith Funeral Home

(Formerly Yelverton's Funeral Home)

104 S. DAWSON ST.

PHONE 7743

FERGUSON'S HARDWARE

HARDWARE AND STAG PAINTS

2904 HILLSBORO

PHONE 2-4877 and 2-3030

Rines H R engineer SAL r310 N Person

Ringgold Alice emp State College

--Jas D (Helen) tchr Broughton
Sch h2506 Van Dyke av--Macy R Mrs sec Lawyer's Bldg
h3015 Ruffin

--Thos C (Macy R) h3015 Ruffin

Ringrose Thos P (Helen F) aud
USF&G h600 Wayne dr

Rios Jorge W emp State College r do

Ripley Carl W r YMCA

Risley Joseph M (Gertrude) US PO
Insp h2221 Creston rd--Roger A (Mildred K) spec agt
Utica Mut Ins h2244 The Circle

Ritch see Rich

Ritcher Paul O emp State College r3039
Churchill rdRitchie Crowell P (Jennie M) pipeftr
NS Ry h2020 Glenwood av--Gordon A (Freda G) acct Reliable
Transport h517 Mills--James jr (Betty) marketing
specialist State Dept Agrl h226
Marsh av--Jennie M Mrs clk County Bd Pub
Welfare h3030 Glenwood av--Ray M jr (Lena B) eng State College
h2324 Lyon

--Wade H emp State College r do

--Wm M studt r103½ Chamberlain

Rite-Temp Distributing Co Frank J
Gallagher mgr air conditioning
512 St Mary's R107Ritter Lizzie W Mrs (Twins Beauty
Nook) h605 S West--Ozzie C (Connie C) electn CP&L
r Rose La--Roland (Lizzie W) barber 338 W
South h605 S WestRitz Beauty Salon (Mrs Geraldine
C Lancaster) 17 W HargettRivenbark Elwood slsmn A&P r106 E
North

--Franklin D emp State College r do

--Harry L (Susie F) mach Elec Mtr
& Repr h19 S Swain--Harry L jr (Octavia S) dental tech
Fleming Dental Laby h216
Colleton rd--Octavia S Mrs sec-treas City
Variety Store h216 Colleton rdRivers Bertha window trmr Lerner
Shops r306 Idlewild av

--Blanche A Mrs tchr PS h805 Manly

--Charlie E (Clarice) jan Caro Coach
h838 E Lenoir--Clarence B emp State College r Cary
N C--Cora B Mrs fish cln Raleigh Seafood
h1458 Sawyer rd

--Dorris r306 Idlewild av

--Eug (Dorothy) driver City r Garner
N C--Lawrence C (Blanche A) v-pres
Irving-Swain Press h805 Manly

--Lester (Cora B) pntr h1458 Sawyer rd

--Marion C (Annie F) dispr NS Ry
h3143 Stanhope av

--Martha maid r306 N State

--Pauline L saleswoman Village
Pharmacy--Peter (Ethel R) lab Ready Mixed
Concrete h Fville rd

MATTHEWS SHADE COMPANY

MANUFACTURERS
*Venetian Blinds, Draperies, Shades,
Awnings*

All Products Nationally Advertised
Dial 3-5503

3815 Hillsboro St. opp Meredith College

RIVERS

--Rebeka asst editor Carolina Farmer
r820 Cowper drRiverside Apartments Inc Thos Wilson
pres Mrs Helene H Richards v-pres
Edw N Richards sec treas Mrs Laura
R Warren asst sec-treas 2518
Fairview rdRives Herbert R (Ethel L) firemn SAL
h537 E Jones

--Nellie B Mrs r3127 Banbury rd

Rivis Janie maid Ins Bldg r19 Chatham
ter

Rizoti Edw jr studt r717 Florence

Roach Ernestine R (wid Wm) slsw
Ellisberg's Millinery Dept r509
N East--H Herman (Kate M) trav slsmn
Allison-Erwin Inc (Charlotte NC)
h201 Dixie Trail--Henry H jr emp State College r201b
Dixie Trail

--Martha W (wid Thos) h915 Manly

--Wiley (Betty L) ship clk Edwards &
Broughton h1213 E Martin--Wm M (Joyce G) slsmn Allison-Erwin
Charlotte NC h2338 LyonRoacher Lonnie (Lucille) jan Public
Schools h613 E Lenoir

--Mary F maid r613 E Lenoir

Roanoke Park Grocery (Chas D
Upchurch) 201 Bickett blvdRoast Grill The (Geo A and Mrs Mary
Charles) 7 S WestRobb Nathl H (Dorothy C) div mgr
Colonial Life & Accident Ins
h2714 Gloucester rd

Robbin John C jr emp r State College

Robbins David W (Gaynelle T) carp
r905 W Peace--Gaynelle T Mrs sten ABCBd
r905 W Peace--Herbert E emp State College r Chapel
Hill N C--Jack clk Sou States Iron Roofing
r Louisburg rd--James D (Doris R) plmb h216
N Harrington--Joel A (Virginia B) agt Great Sou
Trucking h300 Chestnut

--John W studt h2504 Vanderbilt av

--Leon T (Oneta P) barber 332 E
Martin h305 Dixie Trail

--Lola C (wid Theo) h1302 Filmore

--Lynn F insp State Dept of Lab
r Statesville NC--Mary R operator SBT&T r apt 28-H
Vetville--Nancy H (wid W Carlton) bkpr
Compensation Rating & Insp Bur
h507 Brooks av

--Ruth r1302 Filmore

--Saml H jr emp State College r do

BAGWELL

&

BAGWELL

WALTER L.
BAGWELL
and
LARRY E.
BAGWELL

ALL FORMS
OF
Insurance

300
S. SALISBURY

DIAL

6667

WILSON
UZZLE
INC.



Cadillac
Oldsmobile
and
Quality
Used
Cars

Sales and
Service

421
Fayetteville
St.

DIAL
2-4474

CHEROKEE BRICK CO.

Manufacturers and Distributors

703 THE COMMERCIAL BLDG.

PHONE 6324

HIGHWAY & INDUSTRIAL EQUIPMENT CO.

Engine Parts
In Stock

Gasoline
and
Diesel

Truck/
Tractor/
Road
Machinery

5213
HILLSBORO RD.
BEYOND
FAIRGROUNDS

PHONES

3-1064

2-3956

Marion B. Medlin
REAL ESTATE and INSURANCE

Tels. 3-5707 and 3-5708

3919 Western Blvd.

Allison-Leinster, Inc.

Life—Fire—Bonds—Casualty—Automobile
RALEIGH B. & L. BLDG.

Dial 2-1632
for
INSURANCE

Raleigh Tractor & Truck Company



Your Dial
5871
Dealer Parts 3-2548
GARNER ROAD AT CITY LIMITS

ROBBINS

- Wilbur G (Tulah C) sls mgr IBM
h2516 Anderson dr
- Wm E (Pearl P) confr 500 S
Salisbury r506 do
- Roberson see also Robertson and
Robinson
- Iva H Mrs emp r State College
r507 E Jones
- John emp agronomy dept State College
r do
- John orderly Rex Hosp r309 E Lenoir
- John E driver New Dixie Lines
K3 Washington ter
- Leo F studt r3414 Hboro
- Marjorie H Mrs emp Watson Seafood
& Poultry r617 Church
- ROBERT VERNON INC, J R VERNON
SEC-TREAS-GENL MGR KAISER-
FRAZER DISTRIBUTORS and
SERVICE, HOME of THE HENRY J,
112 W DAVIE, TEL 3-6481 (See
page 15 Buyers' Guide)**

- Roberts A Lee (Cecilia M) emp
General Foods h8 St Mary's apt 5
- Berkley C (Deeda B) with State Food
Center h2800 Bedford av
- Besse M (wid James S) opr WU Teleg
h1012 W Cabarrus
- Bessie M (wid Wm) lndry wkr St
Augustine's College hK8 Washn ter
Apts
- C A emp State College r Four Oaks
NC
- Calvin C jan Needham B Broughton
Hi Sch r22 Railroad
- Carl O (Leeanne S) studt h719 N
Kimbrough
- Cecil P emp State College r do
- Chas P (Lillian S; Collegiate Club)
h2224 The Circle
- Chas W lab York Bldg Co Inc
r2 Ashe ter
- Clifton W (Mary C) mgr Warlick's
Soda Shop h3026 Grant av
- Coleman W pres Carolina Mtr Club
r Charlotte NC
- Don H (Mabel H) switchman SAL
r120 E Whitaker Mill rd
- Doris clk USDA-PMA r104 E North
- Durward T (Eliz R) slsmn IBM
h2244 The Circle
- ROBERTS E H CONSTRUCTION CO,
JOHN D LINEBERGER PRES,
FLORENCE B ROBERTS V-PRES,
E H ROBERTS SEC-TREAS and
GENL MGR, BUILDERS, COMMER-
CIAL and RESIDENTIAL, HIGH-
WAYS and PUBLIC UTILITIES,
BOX 8005 RIDGE rd (BELLVUE
TERRACE), TEL 3-2148 (See page
62 Buyers' Guide)**

ROBERTS

- E. Jean clk Durham Life Ins
r615 S Boylan av
- Edsel F (Pauline L) agt Life &
Casualty h1146 Fuller
- Elsie V Mrs bacteriologist State Bd
Health h2427 Hickory rd
- Emma C (wid D H) smstrs Town &
Country Shop r1801 Glenwood av
apt 6
- Eug H sec-treas & genl mgr EH
Roberts Constn Co r Ridge dr
- Eug H jr emp State College r1314
Glenwood av
- Florence B v-pres EH Roberts Constn
Co r Ridge dr
- Florida T (wid Lewis H) h219 E Lenoir
- ROBERTS FLORIST (MRS FRANK E
ROBERTS, MRS LINDA M
WEATHERS), "SEE THE REST,
THEN BUY THE BEST," OPEN
AT ALL TIMES, 716 STMARY'S,
TEL 2-0652, IF NO ANSWER TEL
7703 (See page 90 Buyers' Guide)**
- Forrest E (Elsie V) eng Wm C Olsen
h2427 Hickory rd
- Frank E (Marilynn M) adv slsmn
News & Observer h812 N King Charles
rd
- Frank E (Margaret H) eng SBT&T
h1020 W Peace apt F-8
- Frank E (Ruth S) prod mgr Mrs Ruth
S Roberts h716 St Mary's
- ROBERTS FRED J (AUDREY C), MGR
WAKE WHOLESALE CO, h2512 St-
MARY'S, TEL 2-3353**
- Fred W atndt State Hosp r do
- Geo C USA r6 Franklin ter
- Hazel G (Sallie M) opr Esso h500
N King Charles rd
- Henrietta B (wid Paul) r2121 Cowper
dr
- James D (Josephine B) eng Bryan Rock
& Sand r Hutz rd
- James G (Aline M; Blackwell & Roberts
Shell Serv) r1509 Cherokee dr
- James S (Myrtle W) insp Pitney-Bowes
Inc h2204 Brewer
- James W emp YMCA State College
r do
- Jessie M (wid Eug H) stock clk
Hudson-Belk h705 W North
- Jessie R clk-sten Sec of State r Benson
NC
- John H jan YMCA r511 S Blount
- John L slsmn Montgy Ward r YMCA
- Joseph L (Lillie M) lab Raleigh Bonded
Whse r20 Bladen
- Josephine B Mrs tchr Hugh Morson
Sch r Lutz av
- Leon A slsmn Conn-Gower Pontiac
r RD 3
- Lillian S Mrs nurse Rex Hosp h2224
The Circle
- Lomar musician Woody Hayes Band
h1801 Glenwood av apt 6
- Mabel H Mrs nurse Eldridge & Kermon
r120 E Whitaker Mill rd
- Mack I (Martha M) emp State Capitol
Life Ins r Wendell NC
- Margaret H Mrs tchr Garner High
School h1020 W Peace apt F-8
- Margt R (wid Benj) tchr Crosby-
Garfield Sch h414 E Cabarrus

J. F. WILLIS SHEET METAL WORKS

HEATING — ROOFING — WINTER CONDITIONING

Peace at Halifax

Phone 6921 and 4-2800

AMBULANCE — DIAL 3-8678

MITCHELL FUNERAL HOME INC.

HARLOWE W. MIMS, Pres.—Mgr.

ROBERTS

- Marion M r1811 Craig
 - Martin F (Pattie T) trans supvr County Bd Educ h713 Georgetown rd
 - Mary F supvr State Bd Pub Welfare r1825 White Oak rd
 - Myrtle W Mrs bkpr Pender Mfg & Sup h2204 Brewer
 - Nellie C Mrs r203 Baggett av
 - Nora L Mrs h2 Ashe ter
 - Odessa H Mrs sch supvr County Bd Educ h916 S Bloodworth
 - Pauline L Mrs opr SBT&T h1146 Fuller
 - Redding J (Fern Y) fl mgr WH King Drug h1509 Cherokee dr
 - Robt (Kate R) r2517 Wake dr
 - Rosa Z (wid Joseph) r517 S West
 - Ruth S Mrs (Roberts Florist) prod 214 E Martin h716 St Mary's
 - Saml (Odessa H) brklyr h916 S Bloodworth
 - Saml N (Ruby P) tmkpr Gregory Poole Equip h783 Hboro apt A2B
 - Sarah M Mrs emp State College r Pittsboro N C
 - Sidney W (Eliz M) porter SAL h6 Franklin ter
 - Stanley M (Nancy J) eng Liberty Mutual Ins Co h2023 Wake Forest rd
 - Store David W Weaver mgr confrs 429 S Blount
 - Sydney J studt r6 Franklin ter
 - Theo P (Capital Billiard Parlor) r2222 The Circle
 - Walter J (Edna M) prsmn Coml Printing h119 E Edenton
 - Wm (Ollie J) cook St Mary's Sch & jr College h2408 Kilgore av
 - Wm A mach Seaboard RR
 - Wm C (Warner Memorials) r Roseville N C
 - Wm E (Valeria J) clk Ry Exp h2226 The Circle
 - Wm M emp State College r1305 Lutz av
- Robertson see also Roberson and Robinson
- Albert (Lillie W) pntr h103 Bart
 - Annie R librn St Augustine's College r1317 Oakwood av
 - Aubrey H surveyor Pub Serv Co of N Ch601½ New Bern av
 - Beulah (wid James) h212½ S State
 - Carey N member County Bd of Comns r Knightville NC
 - Charlie E fireman SAL r306 N Bloodworth
 - Charlie S emp State College r Selma NC
 - Charlie W (Mary G) bus opr Caro Coach h1231 Clifton
 - Chemical Corp Steph N Carroll mgr fertilizer S Blount
 - Curtis P (Juanita H) driver Rainbow Cab h306 Freeman
 - D Justine service asst SBT&T r2503 Country Club Ct
 - David L (Hallie) h312 Carver
 - Electric Appliances (Otis H Robertson) 127 E Hargett
 - Eliz G opr SBT&T r Knightdale NC
 - Frances (wid Austin) h2304 Bedford av
 - Geno driver Rainbow Cab r313 Lee

LONG ELECTRIC CO.
ELECTRICAL CONTRACTORS
All Types Electrical Wiring
205 Bickett Blvd. Tel. 3-9311

ROBERTSON

- Gordon R (Juanita C) bkpr Pine State Crmry h2723 Cartier dr
 - Henry B (Norma B) dept mgr NW Mut Fire Assn r Kent rd
 - Irene B Mrs with Robertson Stamp Works h1107 Mordecai dr apt 2
 - Irma J Mrs maid The Haven Tourist Home h922 E Hargett
 - J Paul (Lizzie W) real est 115½ W Martin h314 North Boundary
 - Jack H (Sue C) with Robertson Ins Agcy h2609 Ashland
 - James E (Irma J) emp Raleigh Linen Serv h922 E Hargett
 - Jas F jr (Dorothy E) state agt N Y Undwrts Ins h704 Hartford rd
 - James M (Irene B; Robertson Stamp Wks h1107 Mordecai dr apt 2
 - Janice W Mrs tchr Washn Sch h K-11 Washn ter aptis
 - John jr (Zelda G) with Green Terrace Sanatorium h2025 St Mary's
 - John H emp State College r Zebulon NC
 - Jos H (Lillian W) jan Elks Club h751 S Blount
 - Kate (wid John) r1526 Glenwood av
 - Leonard M (Catherine) driver Greyhound r RD 2
 - Lillie W Mrs cook A A Thompson Sch h103 Bart
 - Lindsey H jr emp State College
 - Lizzie Mrs emp State College r Zebulon NC
 - Malcom H travslsmn h504 W Whitaker Mill rd
 - Mamie C Mrs dishwasher Forty Second St Oyster Bar h916 E Davie
 - Millard lab Robt L Wall r Poole rd
 - Myrtle M Mrs nurse aide Rex Hosp r Knightdale NC
 - Norma B Mrs tchr Ravenscroft Sch r Kent rd
 - Otis H (Janice W; Robertson Elec Appliances) hK11 Washn ter aptis
 - Otis R (Eva P) dist mgr Fitzgerald & Co of Va h301 West Park dr
- ROBERTSON STAMP WORKS (JAMES M ROBERTSON), RUBBER STAMPS, DATERS, NUMBERS and INK PADS, NOTARY and CORPORATION SEALS, 305 W MARTIN, TEL 3-1858**
- Stewart (Elsie C) real estate 702 N Blount h do
 - Turner lab r819 Ellington
 - Viola M cln State Hosp r Cannon
 - Wilford lab r2304 Bedford av
 - Wm A (Mable T) doormn Sir Walter Hotel h1012 S Person
 - Zelda G Mrs ofc clk Business Office State College h2025 St Mary's
- Robertson's Cotton Gin Steph N Carroll mgr S Blount nr Hoke

**WRIGHT
CONSTRUCTION
CO.**

**GENERAL
CONTRACTING
RENTALS**

**600
Lawyers
Bldg.**

DIAL 3-6796

**ROBERT
VERNON
INC.**

Home of the
"HENRY J"

**SALES
SERVICE
PARTS
GENERAL
REPAIRING**

112 W. DAVIE

TEL.

3-6481**JOHNSON LUMBER CO.**

ROUGH AND DRESSED LUMBER — RETAIL AND WHOLESALE
 GARNER, N. C. P. O. BOX 244 TEL. 29-3801

"HAVE
A
COKE"



"COKE"
MEANS



The
Capital



Bottling
Co.
Phone
4-2551

MG AND JAUGAR

Sales & Service



Repair on any car
24-Hour Service
3 Wreckers



1201 HILLSBORO
TEL. 3-9762

**ASSOCIATED
REALTY
and
SALES CO.**

- Robin's Shoe Store (Gerald T Shor)
221 S Wilmington
Robinson see also Roberson and Robertson
- Ada S (wid Henry) h323 E Cabarrus
 - Alberta C prsr Raleigh Diaper Serv
r916 E Davie
 - Allen R photog State College r530 N
Person
 - Alvie L (Lillian C) slsmn Edwards
Poultry Knoll h1106 Grace
 - Ann E Mrs county librn Richd B
Harrison Pub Library h117 W Lenoir
 - Annie B Mrs maid h10 Smith Plaza
 - Benj (Anne) bellmn Raleigh Hotel
h117 W Lenoir
 - Bernard E (Mildred H) clk PO h1808
Hilton
 - Beulah M Mrs tchr County Sch h1006
S Blount
 - Blanche H (wid Geo) nurse 221 W Lenoir
h do
 - Carol R Mrs clk General Electric
Credit Corp h322 E Lane
 - Chas (Margt) lab SAL h501 Tucker
 - Chas P jr studt r3414 Hboro
 - Chas T (Josephine G) lab SAL
h814 S East
 - Charlie driver Rainbow Cab h323 E
Cabarrus
 - Charlie C (Eliz B) litho pressman
Edwards & Broughton h517 Aycock
 - Charlie E jr (Melba M) stock mgr
Tip Top Foods h517 Elm
 - Clyde O (Julia A) sec NC Funeral Dirs
& Embalmers Bd h103 Montgomery
 - Cora R (wid Willie) h116 E Cabarrus
 - Cowin C emp State College r233
Colleton rd
 - Dallas T blksmith 624 Tower h do
 - David jan County Pub Ofc Bldg r520
W Lenoir
 - David W studt r2818 Bedford av
 - Denver D emp State College
 - Doris maid r406 Cannon
 - Dorothy D Mrs sten State Dept Rev
r517 N Bloodworth
 - Dorothy E prsr Snow White Lndry
r715 Manly
 - Eddie O (Lawanna W) mech CP&L
r Knightdale NC
 - Eddie R emp State College r10 Smith
Plaza
 - Edith maid r406 Cannon
 - Edna waitress Peace College r805 S
State
 - Edw brklyr r520 W Lenoir
 - Edw G (Ruth S) h1110 Watauga
 - Edw G driver Biggs Brothers Inc
r105 Harrison av
 - Edw W (Nora C) cement fnshr h20
W Worth

ROBINSON

- Elaine maid State Sch for the Blind &
Deaf r do
 - Eleanor ofc sec State Emp Security
Comn h408 N Wilmington
 - Eliza B Mrs h517 W Aycock
 - Ella maid r715 Manly
 - Ella H Mrs bkpr Richfield Oil r1218
Filmore
 - Emma Mrs cook Tabernacle Bapt
Ch h1321 Pender
 - Esther D Mrs emp State College
h2612 Kilgore av
 - Eva (wid Lafayette) maid r616 E
Davie
 - Eva K emp State College r Fayetteville
NC
 - Everett M (Kath) engineer SAL h516 1/2
North Boundary
 - Florence maid h919 S State
 - Floyd (Ruth) lab City h317 Carver
 - Frank L (Selma E) slsmn Atlantic
Refining h3120 Georgian ter
 - Geo P emp State College r324 Park dr
 - Gladys Mrs tchr Lucille Hunter Sch
r E53 Washn Ter Apts
r E-53 Washn ter apts
- ROBINSON H BURTON (LYDA S),
V-PRES-MGR OPERATING and
ENGINEERING DEPT CAROLINA
POWER & LIGHT CO, h2818 BED-
FORD av, TEL 2-3506**
- H E mgr A G Boone Co
 - H M emp State College
 - Harold F emp State College r2126
Buckingham rd
 - Herman lab r712 Fville
 - Horace R busmn S&W Cafeteria r204
Heck
 - Hubert (Emma) carp h1321 Pender
 - Hugh L (Florence S) condr SAL
h600 North Boundary
 - Irma T Mrs h3017 Grant av
 - J Leroy carrier PO r530 N Person
 - Jacob (Lucille H) emp State College
h515 Patterson la
 - James F (Carol R) switchman SAL
h322 E Lane
 - James G (Mattie J) h1616 Bickett blvd
 - James M (Maxine) asst supt Colonial
Stores h919 Elm
 - Jean Mrs r1029 W South
 - Jerrold S (Lynn W) slsmn Wilson
Uzzle h2728 St Mary's
 - Jesse L (Lottie M) mech Royal Bkr
h2707 Peachtree
 - Jessie E asst eng Royal Baking
r522 E Martin
 - Jethro E USA r406 Cannon
 - John driver East End Cab r919 S State
 - John I h715 Manly
 - Johnnie A hatcherymn Raleigh
Hatcheries r Garner NC
 - Joseph wash man Holloway's Esso
Service r715 Manly
 - Joseph (Cath R) window cln 406
Cannon h do
 - Jules H (Myra G) h1803 West
Smallwood dr
 - Leon H jr (Esther D) instr State
College h2612 Kilgore av
 - Leonard R clk Piggly Wiggly r3017
Green av

CAPITAL ICE & COAL CO., Inc.



**FUEL OIL
DIAL 5589**



CAROLINA REALTY CO.

A COMPLETE REAL ESTATE SERVICE

SALES — INSURANCE — MORTGAGE LOANS

308 Security Bank Bldg.

Dial 2-1846

ROBINSON

- Lillian C Mrs opr SBT&T h1106 Grace
- Linwood (Ella H) studt r1218 Filmore
- Lolita Mrs diett Meredith College h1649 Van Dyke av
- Lottie M Mrs slswn Montgy Ward h2707 Peachtree
- Louise B (wid Wm) maid h414 W Lenoir
- Margt hlpr Village Restr r227 Freeman
- Marshall (Beulah M) USA h33 Bragg
- Martha L tchr State Sch for the Blind & Deaf r do
- Martha P Mrs asst bkpr Bapt Book Store h807 Wilmington ter
- Mary r310 Camden
- Mary court reporter r210 N Person
- Mary W county agt State College
- Mattie maid State Sch for the Blind & Deaf r do
- Maudimon (Pearl L) mach opr Royal Baking h910 E Jones
- May W slsmn Pine State Crmry r Garner NC
- Mildred E (wid E E) nurse 3211 Ruffin h do
- Mildred T Mrs cash Colonial Stores r Cary NC
- Minnie E Mrs slswn Mac Joseph Clothing Store h105 E Edenton apt 211
- Philip D (Beulah M) vehiclemn Ry Exp h1006 S Blount
- Phyllis H (wid Willie) h109 Stronach's al
- RA instr St Augustine's College r do
- Reuben (Eliz M) tex wkr Pilot Mills h3 Mecklenberg ter
- Rez emp State Emp Security Comn h106 Stronach's al
- Ruth maid State Sch for the Blind & Deaf r do
- Ruth S Mrs ofc sec Raleigh Hatcheries h1110 Watauga
- Sherman emp State College h530 Bragg
- Silas jr (Juanita S) engineer SAL h709 Edmund
- Texana r20 Franklin
- Thelma emp State College
- Wm jr (Thelma L) lab Jenkins Roofing r1449 Sawyer rd
- Wm A (Martha P) studt h807 Wilmington ter
- Wm B lab SAL h315 Bledsoe av
- Wm H signal maintainer SAL r600 North Boundary
- Wm J orderly Rex Hosp r716 S McDowell
- Robison Fay E emp State College
- Rochell Richd farmer h804 Cotton pl
- Rochelle C L fireman SAL r Neuse NC
- Chas T (Mildred M) emp State Emp Security Comn h1636 Bickett blvd
- Dora M (wid W Robt) h309 Oberlin rd
- Edwin C (Nell T) supvr Prudential Ins h2622 Lakeview dr
- Garfield (Ella) fl fnshr 903 Oberlin rd h do
- Grace V Mrs clk-tyt State Dept Mtr Vehicles r Neuse NC
- Issiah pin setter Brooks Recreation Center r629 Oberlin rd

Associated Realty & Sales Co.



ANTIQUES

DEALER

1201 Hillsboro

Tel. 3-9762

ROCHELLE

- James (Claytee W) floor fnshr Garfield-Rochelle hE41 Washn ter apts
- June K Mrs (Rochelle Products) h2901 Oberlin rd
- Louis lab York Bldg Co Inc r906 Oberlin rd
- Mildred M Mrs machine opr Caro Coach h1636 Bickett blvd
- Nathl (Margie) lab Armco Drainage & Mtl Products h1109 S Blount
- Oscar P (June K; Capital Bolt & Nut Rochelle Products) h2901 Oberlin rd
- Products Co (Oscar P and Mrs June K Rochelle) remnants 505 S West
- Worth (Lottie) lab h906 Oberlin rd
- Worth jr (Annie) lab r906 Oberlin rd
- Rock David A (Frances S) trainmn SAL h2113 Reaves dr
- Frances S Mrs sec Armco Drainage & Mtl Products h2113 Reaves dr
- Luther A (Martha O) supvr WU Teleg h17 Glenwood av apt 6
- Rockhurst Tourist Home (Preston E French) 3415 Hboro
- Rockwood Mary A cosmetician Village Pharmacy r113 1/2 W Martin
- Rodden Shirley R Mrs bmo State Dept Rev h1931 Bernard
- Tyrus R (Shirley R) stock clk Elec Equip h1931 Bernard
- Roddenberry Harry H jr (Gladys) USA h1612 Brooks av
- Roddy Sidney H emp State College r200 Brooks av
- Wm T (Cath D) h705 W Morgan apt 2
- Rodeheffer John E undwrtr Farm Bur Mut Auto Ins h2004 Smallwood dr apt D
- Rodgers see also Rogers
- Alfred L emp State College r Knightdale NC
- Dave L studt r2512 Clark av
- Grover T emp State College r Lumberton NC
- Jacqueline M emp State College r3314 Pollock pl
- James A emp State College r2512 Clark av
- Omer L (Margt P) mech Gregory Poole Equip h1812 Bickett blvd
- Preston B (Helen A) h1106 Glenwood av
- Rex W (Virginia E) engineer SAL h225 Glascock
- Rodman Alex (Mary E) lab Bullock & Proctor Plumbing & Heating h526 Cannon
- Camillus H (Helen M) acct RL Steele & Co h2511 Country Club Ct
- John F studt r2513 Clark av

AMBULANCE
SERVICE

BROWN'S FUNERAL HOME, Inc.

R. W. WYNNE, JR., Manager
"Service Since 1836"

Dial 8839

Nash
AUTO SALES
AND SERVICE

Atkins Motors, Inc.

BLOUNT AND MORGAN STS.

Phones 2-4631 and 2-4632

HART

ELECTRICAL
&
HEATING
SERVICE INC.



GENERAL
WIRING
and
REPAIR WORK

OIL BURNER
INSTALLATION
and
SERVICE

HEATING
CONTROL
SPECIALISTS

510
St. Mary's St.

PHONE

2-4905

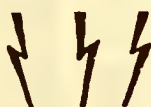

**Thompson
Electrical
Co., Inc.**

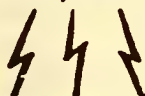

**Contractors
Wiring
Fixtures**

SINCE
1907

315
N. DAWSON
STREET

DIAL
2-2436

**MERRIMAN MOTORS, Inc.**

DISTRIBUTORS — SALES AND SERVICE

116-128 E. Morgan

Tel. 8842

Wm. C. Vick

GENERAL CONTRACTOR

3114 Hillsboro

Phone 2-0780

RODMAN

- Mary E Mrs dish washer Piland's Grill h526 Cannon
- Rodwell Caesar brakeman SAL r112 Gumes al
- Clement A (Essie M) h115 Park av
- Roe Richd P emp State College r do
- Roebuck Albert Q jr (Clara L) carrier PO h813 N King Charles rd
- Clara C Mrs tech State Bd Health h813 N King Charles rd
- Claude L (Margt E) mtcmn Sanders Mtr h416 Harding
- Quinton A clk Central Whse r107 W Jones

Rogers see also Rodgers

- Agnes S (wid Mack) maid h203 W South
- Albert E (Ruth B) asst div frt agt N S Ry h207 N Blount
- Alex (Dessie H) driver Honeycutt Fruit & Prod h316 Maple
- Alice hlpr Poole's Pie Shop r829 E Martin
- Aline E ofc sec Thompson Elec r Wake Forest NC
- Alline G Mrs h989 Wilmington ter
- Alvin asphalt wkr Cline Paving r Dunn NC
- Anna cafeteria mgr AA Thompson Sch r RD 5
- Anne Mrs emp Jones Sausage h308 W North
- Anne M teller Raleigh Bldg & Loan r Wake Forest NC
- Annie B (wid Geo) r E51 Washn ter apts
- Arth B insp US Dept Agrl h210 Ashe av
- Bernard (M Frances) msngr State Industrial Comn r317 Cannon av
- Bessie S Mrs r1608 Bickett blvd
- Bettye T Mrs clk State Dept Agrl
- Brastus W r207 Dixie Trail
- Bruce atndt Garner's Esso Sta
- C Douglas (Elsie) mech Raleigh Farm Equip r106 E Peace
- Carey P (Rachel G) tmkpr Thompson & Street h1109 Cowper dr
- Cath S Mrs tex wkr Am Woolen h Hickory av
- Cecil E r1521 Montrose
- Celestine studt r6 N Tarboro
- Chas deliverymn Burke's Mkt r Cary NC
- Charles H emp State College r do
- Charlie lab York Bldg Co Inc r414 W Edenton
- Claude D (Lola H) jan Stephenson Music Co h316 S Haywood
- Connie Mrs clk Sanitary Laundry h936 Harp ter

ROGERS

- Cornelius P (Eliz L) asst chief of benefits State Emp Security Comn h123 Woodburn rd
- David L mtcmn City r505 E Davie
- Decosia W Mrs tchr Tuttle Community Center h6 N Tarboro
- DeWitt USA r1521 Montrose
- Don lab Cline Paving r Garner NC
- Doris prsr The Cleaning Shop h410 Cannon
- Doris J ofc sec Burgess-Baker & Duncan r922½ W Lenoir
- Doris J slswn Woolworth's r206 Prospect av
- Doris M ofc sec American National Red Cross h1208 College pl apt 6
- Doris M supvr Farm Bur Mut Auto Ins r536 N Blount
- Dudley F (Henrietta R; Jackson's Gro) h314 Kennedy
- E B driver Merritt Coal r513 N Shury
- Earlie (Helen W) whsemn Brogden Prod h819 S Blount
- Edith studt r2305 Lyon
- Edith R (wid Wiley M) seed analyst State Dept Agrl h20 Mayo apt B6
- Edna E nurse Rex Hosp r do
- Edna M slswn Ivey-Taylor h404 E Lane
- Edw (Amelia) lab h1106 E Lane
- Edw B (Mary M) nurse 317 Cannon h do
- Edwin W (Margt D) asst sec NC State College YMCA h313 Bickett blvd
- Elias R r2202 Byrd
- Eliz fed clk US Selective Serv Sys r 2916 O'Berry
- Eliz L Mrs bmo State Dept Rev h123 Woodburd rd
- Ellen C (wid James R; Rogers Realty & Ins) h130 Hboro
- Elsie Mrs textile wkr American Woolen r106 E Peace
- Emma (wid Louis) maid h414 W Edenton
- Emma H (wid Hunter rG5 Washn Ter Apts
- Emma M maid r410 W Edenton
- Erdine C Mrs clk typ Great Am Ins r Cary NC
- Ethel M hlpr Canton Cafe
- Ethel M Mrs sec-treas (Rogers Oil) Rogers Tire r RD 5
- Eug lab Cline Paving r529 Hicks al
- Eug B (Erdine C) aud City Finance Dept r1341 Chester rd
- Eug J (Pattie) emp Yellow Cab h13 Dare ter
- Eva confr 20 Railroad r do
- Everett H trav slsmn Caro Hdw r Six Forks rd
- Fannie r1316 Oberlin rd
- Fannie I Mrs maid Hotel Carolina h330 Cannon
- Frances studt r317 Cannon
- Fred (Mildred B) emp Dillon Sup h209 Bledsoe av
- G Henry jan SBT&T h E51 Washn ter Apts
- Geo emp Sou States Iron Roofing r312 Jamaica
- Geo lab r14 Heck's al

ESTABLISHED 1867

ALFRED WILLIAMS & CO.

119 FAYETTEVILLE and 120 S. WILMINGTON

Publishers—Booksellers—Office Outfitters—Engravers

DIAL 7767-7768



WE HAVE A HOME FOR YOU

Stanton

AGENCY

207 - 09 ODDFELLOWS BLDG.

DIAL 5719

ROGERS

- Geo jr (Bessie) driver Honeycutt Fruit & Prod h1017 E Jones
- Geo jr (Carrie L) lab Caro Bldrs h503 Tucker
- Geraldine r410 W Edenton
- Gertrude R county agt State College
- Gertrude S Mrs clk Rogers Soda & Sundry Shop h2716 Kilgore av
- H Pinkey r County Home
- Haywood h719 E Davie
- Helen prsr Capital City Lndry r905 S Wilmington
- Helen W Mrs hlpr St Mary's Sch & Jr College h819 S Blount
- Henry (Maggie) h108 W Johnson
- Herman G (Gertrude S; Rogers Soda & Sundry Shop) h2712 Kilgore av
- Hershal E (Julia P) clk Wachovia Bk & Tr r18-E Verville
- Howard B (Marguerite A) installer Western Elec h219 Dennis av
- Ira guard SH&PWC r RD 3
- Isabelle B Mrs h125 Hillcrest rd
- J Crudup (Ethel B) with Rogan Realty h1624 Oberlin rd
- Jack (Cora) lndry wkr St Augustine's College r507 Chamberlain
- Jacqueline M emp State College r3314 Pollock pl
- Jake (Ophelia W) dishwasher Village Restr hE6 Washn ter apts
- James hlpr H&H Tire Retreading r826 E Hargett
- James (Eva S) lab Billy Perry Sawmill h303 S Pettigrew
- Jas B (Rosa K) agt Bankers Life & Casualty h117a Woodburn rd
- James H jr (Eda M) trainman SAL h232 Georgetown rd
- James R (Ethel M; Rogers Oil) pres Rogers Tire r RD 5
- James R jr (Sarah H; Rogers Real Est & Ins) h1620 Oberlin rd
- Janice H clk-tyt State Dept Rev r1927 Poole rd
- Jasper (Fannie I) housemn Hotel Carolina h330 Cannon
- John lab City Street Dept r719 E Davie
- John L emp physical plant State College r Raleigh NC
- John W (Cora C) emp State College h507 Chamberlain
- Joseph opr Jenkins Construction r Youngsville NC
- Joseph H (Cath S) ofr Pilot Mill h Hickory av
- Julia P Mrs bkpr Wachovia Bk & Tr r apt 18-E Verville
- Julius (Katie) butler h920½ S Bloodworth
- Kath W h323 Hboro apt 2
- L N committeemn County Committee USDA-PMA r Wake Forest N C
- Lawrence (Judith L) h635 New rd
- Lennis hlpr Royal Baking r Garner NC
- Leroy (Ruth B) carp hE44 Washn ter apts
- Leroy hlpr Royal Baking r121 Dover
- Lewis H lab h312½ Heck
- Lillie prsr Oak City Lndry r326 E Davie
- Lina G Mrs h511 Cannon
- Lindsey E (Mary D) lab JT Lowery Constrn h404 Dakar

UNITED

Terrazzo & Tile Corp.

Our Motto:

Quality and Service

117 W. Peace



Tel. 7349

ROGERS

- Lois maid r816 Ellington
- Lonnies jan First Bapt Ch
- Louis (Virginia W) cln CP&L h318½ Carver
- Louis H (Alice M) hlpr NC Equip h9 Chestnut
- Luther (Mary H) washer Hayes Barton Lndry h408 Cannon
- Lyle B (Grace G) emp State College h2715 Cartier dr
- Mabel Mrs maid Ins Bldg h813 Coleman
- Mabel G Mrs asst dir Pub Schs Cafeterias h2305 Lyon
- Mae H traywn Rex Hosp r Garner NC
- Maggie Mrs prsr Snow White Lndry r727 S Person
- Malinda (wid Miconi) maid h14 Heck's al
- Margt studt r317 Cannon
- Margt Mrs saladwn Park Plaza Grill hE29 Washn ter apts
- Marie B prsr Raleigh Lndry h816 Ellington
- Marie T (wid Chas) sten The Std Sup h3314 Pollock pl apt 3
- Martha h211 S State
- Marvin K (Bessie A) jan State Dept Archives & History r524 S Person
- Mary D Mrs maid Fred A Olds Sch h404 Decker
- Mary E Mrs slswn Teachey-Womble h118½ Polk
- Mary H Mrs maid State College h408 Cannon
- Mary J clk Farm Bur Mut Auto Ins h922½ W Lenoir
- Mary J Mrs archivist State Dept Archives & History r Neuse N C
- Mary M Mrs waitress S&W Cafeteria h317 Cannon
- Max G (Maxine P) driver Raleigh Farm Equip h2357 Bernard
- Moses (Nina B) lab Cline Paving r541 E Lenoir
- Nora W (wid Ollie H) h907 Glenwood av
- Oil Co (James R and Mrs Ethel M Rogers) 1316 S Blount
- Ollie (Alive R) h24½ N Pettigrew
- Ollie J r404 E Lane
- Ollie J (Mary P; Forty-Second St Oyster Bar) h18 Turner
- Ormond (Doris B) eng NS Ry h1006 Wake Forest rd
- Oscar R (Flonnie H) formn Barnes Mtr & Parts h1927 Poole rd
- Otis (Maggie) h727 S Person
- Pansy M clk State Bd Educ r520 Chatham rd
- Paul V (Aladine T) supvr CP&L r Creedmoor rd

Waldwin

CHOOSE YOUR PIANO AS THE ARTISTS DO

MAUS PIANO CO.

The Finest
in Pianos
and
Electronic
Organs

428-430
Fayetteville
St.

PHONE
2-4881

235 FAYETTEVILLE ST.

DIAMONDS

Staubley
Jewelry Company

WATCHES

DIAL 3-1664



JOHN W. SEYMOUR

GENERAL CONTRACTOR
RESIDENTIAL and COMMERCIAL CONSTRUCTION

1427 Curfman St.

State License No. 1624

Tel. 5222





SUPER SERVICE GARAGE Inc.

Complete
Automotive
Service on
Any Make Car
Or Truck

REO TRUCKS
(Gold Comet
Engines)

Federal Trucks

24-Hour
Wrecker Service

415
S. BLOUNT
Tels.

2-0561 and

2-0562



THE GRADY CO.

KO-Z - AIRE

and BESSER

Oil Furnaces

ROOFING
HEATING
SHEET METAL
WORK

Tel.

5234

213 N. West

Vickers & Ruth Plumbing & Heating Co.

PLUMBING and HEATING CONTRACTORS

Repairs and Alterations
State License No. 93

306 GLENWOOD AVE.

DIAL 6941

Security National Bank

Member
Federal Deposit Insurance Corp.

ROGERS

- Percv (Lila A) lab rE44 Washn ter apts
- Primrose hlpr Raleigh Tractor & Truck r Garner NC
- Ralph A r1521 Montrose
- Realty & Insurance Co (Mrs Ellen C and James R Rogers jr) 130 Hboro
- Robbie (Ethel M) jan Davis & Jones r908 Oakwood av
- Robt (Matilda J) h406 Hill
- Robt jr r406 Hill
- Robt B (Mabel G) clk PO h2305 Lyon
- Roselma Mrs seamstress State Hosp r Willow Springs
- Roxie maid h313 Seawell av
- Roy lab Cline Paving r Hartsville SC
- Ruth B Mrs ofc sec Good Hsekpg Shoppe h207 N Blount
- Ruth M Mrs marker Ivey-Taylor h511 Oakwood av apt 4
- Selma slswn Jack & Jill r120 Halifax
- Soda & Sundry Shop (Herman G Rogers) 3100-02 Hboro
- T C emp State College r Raleigh NC
- Tempie maid h1114 S East
- Timothy (Maggie) h409 Smithfield

ROGERS TIRE CO INC, JAMES R ROGERS PRES, MRS ETHEL M ROGERS SEC-TREAS, GAS and OIL, TIRES, SALES and SERVICE, 401 S WILMINGTON, TEL 2-3768

- Ulysses (Mattie C) farmer h1409 Sawyer rd
- Ulysses S (Decosia W) jan Ins Bldg h6 N Tarboro
- Vance (Vivian) brklyr h1022 Manly
- Vernon r316 S Haywood
- Vivian Mrs maid Varsity Club h1022 Manly
- W Oris (Ruth M) slsmn G&S Dept Store h511 Oakwood av apt 4
- Walter lab SR Lee Constn rE51 Washn ter apts
- Wiley kitchen wkr Meredith College r RD 4
- Wm hlpr Raleigh Tractor & Truck r Garner NC
- Wm lab Cline Paving r Holly Springs NC
- Wm (Alice K) prsr Oak City Lndry h1110 E Worth
- Wm USMC rE51 Washn ter apts
- Wm H (Anne) roofer BH Ingle & Sons h308 W North
- Wm H jr (Mary C) chf.eng SH&PWC h216 East Park dr
- Wm L (Mary E) clk YMCA h118½ Polk
- Wm L (Dorothy Y) lab Oakwood Cemetery h1601 Cross
- Wm M agt NC Mut Life Ins rF9 Washn Ter apts

ROGERS

- Wm R (Effie D) farmer h723 S Bloodworth
- Willie D (Mabel) cook Rex Hosp h813 Coleman
- Willie M (Margt) cook Warren's Restr hE29 Washn ter apts
- Zelma G Mrs slswn Jack & Jill r120 Halifax
- Rogerson Edith M home dem agent State College
- Rokes Chas USA r315 S Haywood
- Leroy lab r1106 E Martin
- Luvenia (wid Mack) h1106 E Martin
- Mary B Mrs beauty shop 315 S Haywood r do

Roland Allen clk Brooks Recreation Center

- Maylon D (Viola H) lab State College h424 S Swain
- Rollins Clinton G (Leona F) market news supvr USDA-PMA h122 Hillcrest rd apt 4
- Geneva P Mrs h2011 McCarthy
- Geo G bkpr State Emp Security Comn r423 Fayetteville
- Hal J State Vet r9 N Blount
- Inc Mrs Lois R Smith pres Chas G Smith v-pres treas Chas H Helms sec boys clo 329 Fville
- James R mech Sir Walter Chevrolet r RD 4

- Neil (Genl Ins & Realty Co) r1821 White Oak rd
- Robt R (Nellie N) supvr Bell Bakeries h2749 Crest av
- Silas (Rosa L) h1415 N Harrington
- Wm H emp State College

Rolnik Philip emp State College r do

Rolston Eliz B (wid Emmett) h521 Dixie Trail

- John A mech eng State College r2927 Wade av
- Romeo Frank (Jean M) music tchr Pub Sch r306 Hillcrest rd
- Rondeau Camilla P Mrs language tchr 120½ Fville R207 h do
- Henri C (Camille P) cafeteria wkr State College h120½ Fayetteville R207

Rood H Walter tech WPTF Radio r Cary NC

- Cecil L driver Helms Mtr Exp r Clayton NC
- Ernest L (Mae) exterminator State Hosp r do
- Mae F Mrs cook State Hosp r do
- R L eng SAL r411 Salisbury
- Wm atndt Dukes Garage r RD 4
- Rooker Carolyn Mrs nurse Mary Eliz Hosp r1200 Wake Forest rd
- Rooks Eunice M emp State College r100 Horne apt 1
- John A (Georgia D) h210 Tupper's la
- Roop Frank S mech eng State College r1213 Duplin rd
- Roos Henry emp State College r do
- Root Aldert S (Olivia S; Root Bugg & Sanders) h2300 White Oak rd
- Aldert S jr clk State Purch & Contract r2300 White Oak rd

ST. AUGUSTINE'S COLLEGE

PROTESTANT EPISCOPAL CHURCH—CHARTERED JULY 19, 1847

Nursing Education In Connection With St. Agnes Hospital

1317 OAKWOOD AVE.

PHONE 8602

R. B. STOKES**CONCRETE
CONTRACTOR****ROOT**

- Arden B Mrs clk News & Observer
r Parnell dr
- Bugg & Sanders (Aldert S Root Chas
R Bugg Lee H Sanders) phys 627 W
Jones
- Mary A Mrs tchr Broughton Sch
r2119 St Mary's
- Roper John S studt r1951 Bernard
- Rufus C (Evelyn W) statistician
Durham Life Ins h1951 Bernard
- Thos E studt r1951 Bernard
- Rorie Eula maid Caro College of Beauty
Culture
- Joy D Mrs sten Caro Securities
r Charlotte NC
- Roscoe Esther B Mrs emp State College
- Griffin Shoe Co Roscoe T Griffin pres-
v-pres Clyde D Griffin sec-treas
120 Fville
- John emp State College
- Rose Benj (Minnie) v-pres-treas
Caraleigh Furn r Durham NC
- Carolyn T Mrs tchr County Sch
h2112 Pine dr
- D J driver Lane Trucking r Garner
NC
- Edith M clk Occidental Life Ins r130
Cox av apt E
- Eleanor H (wid Silas E) clk Rain &
Hail Ins Bur h1309 Duplin rd
- Elmon F (Vicky) USAF r608 Virginia
av
- Emily E clk Wachovia Bk & Tr h1911
Reaves dr
- Geo M (Allie M) studt r624 W South
- Geo P (Helen R) mech Jones Sausage
h1004 Carolina Pines av
- Hubert R slsmn Royal Baking r Selma
NC
- J Raymond (Addie H) slsmn GS Tucker
& Bros h111 S Haywood
- Jodie (Geraldine B) dept mgr A&P
h2615 Newbold
- Julia P Mrs sten clk State Dept Rev
r2715 St Mary's
- Kenneth emp Western Elec r224 N
McDowell
- Laurie M (Carolyn T) supvr Piggly-
Wiggly h2112 Pine dr
- Lillie C (wid James H) r2705 Wayland
dr
- Melvin C emp State College
- Nellie M (wid Benj H) nurse 401 S
McDowell apt 105 h do
- Norma prof Meredith College r do
- Norma G Mrs maid Caro Hotel
r228 Bledsoe av
- ROSE R LESTER, GENL MGR RALEIGH
CHAMBER OF COMMERCE, h M1
RALEIGH APTS 1020 W PEACE,
TEL 9607**
- Rena B ship clk Bapt Book Store
r1911 Reaves dr
- Rupert H (Julia P) USA r2715 St Mary's
- Vicky Mrs bkpr Am News Agency
r608 Virginia av
- Winfield P (Mildred G) pharm Johnson's
Pharm h2508 Fairview rd apt U2
- Rosebach Mabel Mrs opr Willett's North-
side Beauty Shop r2014 McDonald la
- Roseboro Viola emp State College

AMBULANCE — DIAL 3-8678**MITCHELL FUNERAL HOME INC.**

HARLOWE W. MIMS, Pres.—Mgr.

**R. A. POWELL
REFRIGERATION SERVICE****24-HOUR SERVICE**

- AIR CONDITIONING •
- COMMERCIAL REFRIGERATION •

206 Marsh Ave. P.O. Box 2003 Phone 2-1473

- Roses 5&10¢ Store Joseph H Scott mgr
436 Daniels
- Rosemont The Apts 116 St Mary's
- Rosenbaum Myrtle K (wid Carl D) buyer
Ivey-Taylor h925 Hboro apt F2
- Rosenberg Henry M emp English dept
State College r6 Ferndell la
- Joseph H (Margt F) author Hboro
h2123 Milburnie rd
- Rosenfeld Robt studt r304 East Park av
- Rosenkranz Henry J jr emp State College
- Rosenthal Bertha B (wid Herbert G)
h127 Forest rd
- Corinne r127 Forest rd
- Jerome r127 Forest rd
- Lewis M r127 Forest rd
- Ross Annie Mrs maid r609 Hay la
- Arth J (Helen L) atndt Davis' Serv Sta
r401 E Lane
- Arth W jr (Ruth T) plant mgr Lassiter's
Milling h313 E Martin
- Austin L (Lillian E) prsmn Mitchell
Printing h118 Halifax
- Beverly B (Helen S) eng CP&L
h302 Horne
- Delmus mech JE Hanger of NC r Garner
NC
- Derry studt r706 W Peace
- Doris A Mrs hair dresser State Hosp
r Caraleigh Station
- Elijah jan Bapt State Convention
r909 S West
- Ella (wid Luther) r604 Gaston
- F H Co Geo P Hilliard mgr Indry
sups 1415 S Bloodworth
- Fred C (Pauline M) Air Co h431½
Halifax
- Fred R repr McCracken Sup r
Knightdale NC
- Garland supvr Raleigh Linen Sup
r527 S Salisbury
- Geo M lab r512 S East
- ROSS GEO R (MARGT R), DIRECTOR
STATE DEPT of CONSERVATION &
DEVELOPMENT, h1130 HARVEY,
TEL 2-0274**
- Geo R jr (Susanna P) sec-treas
Hayes-Barton Appl & Hdw h2248
The Circle
- H Proctor swtchmn NS Ry r213 E
Whitaker Mill rd
- Hallie emp Watson Seafood & Poultry
- Helen L Mrs opr SBT&T r401 E Lane
- Herbert driver Rogers Oil r Garner
NC
- Hickman O jr (Hallie R) supvr Natl
Sch Sup h723 Virginia av
- J Wiley (Lula D) repr NS Ry h213
E Whitaker Mill rd
- Julia M maid r406 Watson
- Julius P emp State College
- Keith M (Eleanor W) chf radio opr
EAL h2005 Bernard

**ALL
TYPES
CONCRETE
CONSTRUCTION****DRIVEWAYS
SIDEWALKS
BASEMENT
WATERPROOFING****JACK HAMMER
AIR COMPRESSOR
VIBRATOR
SERVICE****ESTIMATES
FURNISHED
ALL WORK
GUARANTEED****927 S.
Saunders St.
PHONE****4-2736****17 E. MARTIN****E. R. POOLE MUSIC CO.****PIANOS — ORGANS — BAND INSTRUMENTS — INSTRUCTION
RECORDS — RADIOS — TELEVISION****DIAL 2-4364**

GARNER ROAD

Norwood BRICK Company

(See Page 48 Buyers Guide)

Raleigh Office 1148 S. Saunders

Tel. 3-8980

R. S. WILLIAMS & CO.

GENERAL
INSURANCE
AND
SURETY
BONDS

General
Agent of
Great
American
Indemnity
Co.

704
The
Commercial
Bldg.

PHONE
3-9723

RES. PHONE 3-1451

F & R TIRE CO.

Recapping and Vulcanizing
Kelly Springfield Tires and Tubes

Phone 2-0070

W. EARLEY RIGGSBEE, Owner

109 W. Davie Street

ROSS

- Lee Mrs spinner Pilot Mills r201 N Wilmington
- Leora B (wid J L) h706 W Peace
- Lizzie K (wid Chas) h911 Manly
- Mamie P (wid Chas) r317 W Jones
- Marvin L (Myrtle) bkbnr Edwards & Broughton r Cary NC
- Myrtle P Mrs bindery worker Edwards & Broughton r Cary NC
- Reba Mrs clk Occidental Life Ins r Garner NC
- Robt C driver Byrum Lbr r Garner NC
- Robt S (Ruby K) projectionist State Theatre h2704 Gordon
- Ronette tchr Barbee Sch r215 N Blount
- Ruth T Mrs clk Burnette Home Sup h313 E Martin
- S Annette opr SBT&T r115 Ashe av
- Sally Mrs emp State Emp Security Comn r RD 6
- Thos G (Sophie J; Chez Gourment Ross' Steak Hse) r RD 1
- Victor D clk Brooks Recreation Center r706 N Peace
- W W h3800 Western blvd
- Wm G (Marian D) repr Superior Stone h2503 Greenway av
- Wm K driver Atlantic Concrete r66 Summit av
- William V (Sally F) mech Caro Coach r RD 6
- Willie A (Katie E) formn Martin Mill-work h401 E Lane

Ross' Steak House (Thos G Ross)
restr 409 Fayetteville

Rosser Clifton L (Leola A) electn
Raleigh Elec h617 Mial

--G Hurst v-pres Caro Securities
r Durham NC

--Gladys N Mrs spnr Pilot Mill h50
Summit av

--Harold emp CP&L r115 Woodburn rd

--Holland A (Norma O) carp h1119
N Person

--J Barkley emp State College

--J Henry (Charlotte O; Auto Electric
Service) h1214 Clifton

--Leola A Mrs waitress Raleigh Grill
h617 Mial

Rotary Club of Raleigh John F Danielson
pres meets Monday 1 pm 400 Fville

Rotchford Wm D (Eliz C) genl adv mn
CP&L h1617 Van Dyke av

Rotella Albert R emp athletics dept
State College r2406 Greenway av

Rothgeb Ross M (Myrtle H) cons eng
512 St Mary's R110 h1550 Iredell dr

Rothrock Elmo D (Reva V) driver
Greyhound h107 Ashe av

--Thos H (Ruth W; Electronic Sls & Serv)
h1312 Wake Forest rd

--Viola Mrs slswn Jean's r2008 Hboro

Rothstein Al A (Sara) pres Radio Amateur
Center and Southeastern Radio Sup
h808 Rosemont av

--Philip L v-pres Southeastern Radio Sup
and sec Radio Amateur Center r2337
Churchill rd

--Robt I (Marion) sec-treas Southeastern
Radio Sup and treas Radio Amateur
Center h2337 Churchill rd

ROTHSTEIN

- Robt I jr (Mattie) with Southeastern
Radio Supply r2337 Churchill rd
- Rothwell H Hampton studt r604 Harding
- Lilly (wid John) h604 Harding
- Roughton Laura A Mrs (Hotel Caro
Beauty Salon) h20 Mayo apt C-4
- Roule Francis J (Eliz H) laboratory supvr
CP&L h517 N Bloodworth
- Rountree Eliz clk Durham Life Ins
r103 Enterprise
- Eug C (Erdine B) spl agt Employers
Group h1809 Arlington
- Rouse Charles F (Lucie B) attorney
CP&L h3007 Fairview rd
- Chas S carp Vernon C Huff
- Charlie D emp State College
- Danl emp Dillon Sup r RD 4
- David mach hlpr Pilot Mills r400
Maywood av
- Earl G brklyr r112 Halifax
- Ella M Mrs r3 Dare
- Ellen N Mrs ofc sec State College h403
Horne
- Etta M county agt State College
- Evelyn S Mrs sten State Dept Pub Instr
r1940 New Bern av
- Herbert exam State Ins Dept h1940
New Bern av
- Hubert B (Ruby) formn Caro Coach
h553 N Person
- Hugh V (Marie) tailor Wrights Clo
Store h513 S East
- Jessie N (Margaret) mech Caro Coach
h402 W North
- L N committeemn County Committe
USDA-PMA r Holly Springs NC
- Lula cook h1122 E Edenton
- Martha B (wid John H) h400 Maywood
av
- Mattie G emp State College r705
W lane
- Mattie G emp State College r705
W lane
- Randall R (Carrie N) parts mgr Raleigh
Tractor & Truck h3015 Mayview rd
- W E emp State Emp Security Comn
r705 W lane
- Wm A pipe ftr Cline Paving r105
W Cabarrus
- Wm E (Mattie G) proof reader News
& Observer h126 Hillsboro
- Roush Danl W undwrtr Farm Bur Mut
Auto Ins r RD 5
- Milton S (Dorothy Z; Blair Rush Corp)
h319 Furches
- Routh Jessie S (wid Wm M) r829 Colleton
rd
- Mary K home dem agt State College
- Rowan M Lettie r314 Hboro apt 9
- Sarah E admn asst USDA-PMA h314
Hboro apt 9
- Rowe Alton F jr adj Wacoovia Bk & tr
r Ayden NC
- Alwilder F Mrs service asst SBT&T
r1205 Filmore
- Beatrice B Mrs emp State Emp
Security Comn r Dunn NC
- Beatrice F ofc sec State College
r1709 Hboro
- Eva Mrs hlpr St Mary's Lndry h1309
E Lane

Carolina Sales & Service

Oil Heating Contractors
Plumbing Contractors

Sheet
Metal
Work

108 SNOW AVE.

TEL. 3-4608

YELLOW CAB

5811

ROWE

- Geo (May) h227 N Blount apt 4
- H Jean teller First Citizens Bk & Tr r1537 Sunrise av
- Herbert Y (Olivia M) driver Economy Clns h111 E Aycock
- Hezekiah (Lucille) lab Pub Serv Co of NC h1009 E la
- Howard M dispr SAL r Fville rd
- J D (Mary A) selector Colonial Stores h904½ Manly
- James R (Juanita W) slsmn Nehi r505 Cole
- Jean sten State Bur of Investigation h201 Pine
- Maggie B Mrs counter wn Village Restr h528 Cannon
- Major lab F Roland Danielson r603 Sewell av
- Milan R (Era M) driver City Street Dept h1537 Sunrise av
- Olivia M Mrs binderywn Capitol Printing h111 E Aycock
- Raymond B (Beatrice B) h8 Daisy
- Rulax (Maggie B) greaser Caro Coach h528 Cannon
- Rowell Carl F (Eliz X) X-Ray Tech State Board Health r RD 4
- Eliz Mrs slswn Sears r Franklin rd
- Jas H jr (Margt H) trmn SAL Ry h20 Mayo apt F-3
- Joseph L (Dorothy) ship clk Pine State Crmry r RD 2
- Margt H Mrs cash Sears h20 Mayo apt F3
- Rowen Shelley Z emp State College r1608 N Blount
- Rowland Alma J studt r619 Gaston
- Annie maid h910 Manly
- Charles D food service worker State Hosp r418 Montague pl
- Chas J lab h212 E Worth
- Creston H (Alma B) driver White Trans h619 Gaston
- Esther (wid Wm) maid h578 E Cabarrus
- Harry whse mgr Genl Elec Sup r Willow Springs NC
- James A (Ruby W) dep County Register of Deeds h6 Enterprise
- Joe H (Dolly B) lab Martin Millwork h820 Fville
- Joseph barber Reid Barber Shop r582 E Cabarrus
- Leslie (wid Ernest) r400 Polk
- Lucille maid r512 S Bloodworth
- Macon R (Erma J) asst supt State College h410 Horne
- Maylon D emp State College r424 S Swain
- Nathl (Mary B) driver Westinghse h1512 Pender
- Otha dishwasher r220 E Cabarrus
- Pauline r602 S Boylan av
- Percy emp State College r515 Patterson la
- Ruby W Mrs ofc sec First Presby Church h6 Enterprise
- Sylvia A ofc sec Durham Life Ins r3 E Jones
- Thelma spnr Am Woolen r1408 Fville rd
- Wallace L (Betty J) ofc mgr Wilson & Co h3024 Lewis Farm rd

Mangum Electric Service CONTRACTORS

ELECTRIC

RADIO-G.E. APPLIANCES-TELEVISION
509 Hillsboro St. Phone 2-4463
26 W. Hargett Phone 2-0050

ROWLAND

- Wayne (Katie M) driver Lane Trucking h400 Polk
- Wilbur USA r619 Gaston
- Wm E carp h1408 Fville rd
- Worth B formn State Hosp r Willow Spring NC
- Roy Edw H (Charlie W) genl formn NS Ry h113 Hudson
- S W math State College r Chapel Hill NC
- Roy's Drive In (Roy G Pinyoun) restr 3831 Hboro
- Sundry Shop (Roy O Askea) confrs 225 N Bloodworth
- Royal Alice clk State Dept Educ r200 E Edenton apt 3
- ROYAL BAKING CO, RAYMOND B STREB PRES, MRS LILLIAN F STREB V-PRES, LeROY B MARTIN SEC-TREAS, WHOLESALE BAKERS, "GOOD EATING-DAY AFTER DAY," WHOLESALE PLANT 3801 HILLSBORO, TEL 2-4661, RETAIL STORE 109 S WILMINGTON, TEL 8333**
- Cedric (Pauline E) stock clk Piggly-Wiggly Stores h513½ Polk
- ROYAL CROWN COLA BOTTLERS, RALEIGH NEHI BOTTLING CO, 3210 HILLSBORO, TELS 2-4656 and 2-4657**
- Exchange Assurance Allison-Leinster Inc agts ins 5 Exchange pl R201
- Exchange Group Thos H Stronach state agt ins 5 Exchange pl R300
- J H switchman SAL
- Jane nurse Rex Hosp r do
- Jos E emp State College
- Robt D (Kathleen) tech WPTF Radio h1503 St Mary's
- T P guard SH&PWC r Salemburg NC
- Theatre Homer E Sharp mgr 119 E Hargett
- Typewriter Co Inc Hamil N Swift mgr 313 W Hargett
- Royall Alice H Mrs ofc sec State Emp Security Comn h407 Oakwood av
- Alvin M jr (Alice H) dept mgr J B Hunt & Sons h407 Oakwood av
- Chas R (Sarah F) swtchmn SBT&T h213 Baggett av
- Margaret A sten State Dept Pub Instr r1063 Nichols dr
- Mozelle N Mrs (Royall's Reweaving) h101 Hudson apt 4
- Ola B asst mgr Raleigh Trailer Sales r5420 Hboro rd
- Peggy studt r2007 Clark av
- Robt G (Ola B) mgr Raleigh Trailer Sales h5420 Hboro rd

SALES
Pontiac
SERVICES

310-312 S. Salisbury
507 Fayetteville

Phones
OFFICE 2-3766
PARTS 9825
Used Car Dept 3-4888

CONN-GOWER PONTIAC CO.

DIAL
7563

Lumber
Building
Materials
Paint
Millwork

CAROLINA
BUILDERS
CORPORATION

217-219 N.
DAWSON

NOLAND COMPANY, INC.

PLUMBING — HEATING — REFRIGERATION

Tel. 43471

206-208 S. West



- Parts
- Sales
- Service

Complete Power
Brake Service

BEAR

Wheel Alignment

BASS GMC

Sales & Service

1036-38

SAUNDERS ST.

TEL

3-3621

Payne's Business and Secretarial School

MRS. E. R. SWAIN
Pres. and Owner

INDIVIDUAL
TRAINING
HIGH SCHOOL
AND COLLEGE
GRADUATES
COMPLETE
SECRETARIAL
STENOGRAPHIC
BOOKKEEPING
COMPTOMETER
CALCULATOR
and
MIMEOGRAPH
TRAINING

GREGG
SHORTHAND
STENOTYPY

EMPLOYMENT
BUREAU

AN
ACCREDITED
SCHOOL
Member National
Business Assn.

Dial 8950

416 S. Bloodworth

CAMERON MORTGAGE CO.

Mortgage Loans For Financing & Refinancing

2018 Cameron St. (Cameron Village)

Dial 3-5121 and 2-3967



Phone

4-2561

Royall's Reweaving (Mrs Mozelle N Royall) 15 W Hargett r414
Royce C Lassiter (Mary B) capt City Fire Dept r2505 Everett av
ROYSTER CHAUNCEY L (PHOEBE H), PHYSICIAN, 707 W MORGAN APT 4, TEL 3-3055, h2607 FAIRVIEW rd, TEL 3-3861
--Harry C (Ida) stock room clk John Hoos Co of NC r712 Fayetteville
--Hubert A (Louise P) h2318 Beechridge rd
--Marguerite F Mrs acctg clk State Comn for the Blind r Garner rd
--Nellie C h209 E Hargett
--R Maynard (Grace T) adjuster General Adjustment Bureau Inc h2705 Newbold
--Wilbur Mrs r400 Fville
Royster's (James E Stathacos) candy mfrs 207 Fville
Rozar Albert E (Mattie M) chf USDA-FHA h1403 Mordecai dr
--Augustus W (Beatrice D) engineer SAL h6½ Dixie dr
Ruark Robt (Hettie W; Ruark Ruark & Moore) h1610 Jarvis
--Robt J (Celeste) phys 903 W Peace h3132 Sussex rd
--Ruark & Moore (Robt and Saml W Ruark Joseph C Moore jr) lwyr 336 Fville R1006
--Saml W (Hope H; Ruark Ruark & Moore) h1714 Canterbury rd
Ruben Lucille Mrs maid St Luke's Home h14 Bladen
Rubenstein Ida clk State Tchrs & Emps Retirement System r17 Glenwood av apt 4
--Israel Rev (Ida) h17 Glenwood av apt 4
Rubes Edw A (Rosina D) stsmn Dowell Health Shoe Center h1510 Greenwood dr
Rubin Morton emp State College
Ruby Cath L Mrs clk State College r204 Park av
--James M (Cath L) studt r204 Park av
--Richd S (Sylvia G) sls mgr Land's Inc h1718 Canterbury rd
--Sam emp Sir Walter Hotel Lndry r400 Fville
Rucker Cora housemother State Sch for the Blind & Deaf r do
--Dana H III emp State College r do
--Frozen Foods H Earl Powell pres M V Barker v-pres Eddy Austin sec-treas 1213 New Bern av
--Henry (Esther C) h113 Maple
--Lena H Mrs ofc sec State Supreme Ct h783 Hboro apt J3B
Rudd Alf lab r205 Bragg
--Alice J Mrs maid r540 E Cabarrus
--Alpha lab r205 Bragg
--Annie L (wid Joe P) h411 E Morgan
--Annie M wrapper Hudson Belk r411 E Morgan

RUDD

--Evelyn L slswn Grant's r322 Hboro
--Frank T (Jeannine J) r501 Frank
--Jeannine J Mrs clk Caro Coach r501 Frank
--Moses lab Robertson Chem r Varina NC
--Ollie (Rosa M) lab SAL h205 Bragg
--Robt (Josephine W) lab City h409 Bledsoe av
--Rosa M Mrs dishwasher Baxleys Grill h205 Bragg
Rudikoff Dick studt r304 East Park dr
Rudisell Carl B studt r18½ Horne
--Larry E studt r18½ Horne
Rudolph Myron P sec chief State Bd Health h232 W Hargett apt 3-B
Rudy Dan W (Margt B) slsmn Peden Steel h2827 Barmettler
--J Ernest supvr Ins Bldg h400 New Bern av apt 1
--Margt B Mrs sten State College h2827 Barmettler
Rue see also Rhue
--Chas V (Evelyn H; North State Kilns) prof State College h3113 Raymond
--Emily C Mrs clk US Selective Serv Sys h1307 Mordecai dr
--Leon L (Emily C; North State Kilns) h1307 Mordecai dr
--Wm B (Neil C) electn h526 Polk
Ruehl Jacqueline L Mrs chkr A&P h55 Dixie dr
Ruffin Alice S Mrs clk Ruffin's Gro h319 S Tarboro
--Alton (Margt W) USA h224 E Cabarrus
--Belle E Mrs (Raleigh Waste Paper) r Wake Forest rd
--Bessie P ofc sec Buckeye Cotton Oil r1220 Glenwood av
--Carey A (Hattie W) emp Bell Bakeries h710 S Dawson
--Chas (Capital Printing Co) h705 N East
--Daniel (Nanna) hlpr Raleigh Linen Serv h9 St Augustine
--Eliz studt r227 N Wilmington
--Gladys L emp State College
--Grace E waitress Ho Chay Restr r206 Gilbert av
--Helen recpt State College r705 N East
--Herbert B (Belle E; Capital Printing Co; Raleigh Waste Paper) r Wake Forest rd
--James lab City r604 Quarry
--James McG (Marie K) brklyr Thompson Street Consn h20 Mayo apt D3
--James S (Gladys G) studt h H11 Washn Ter Apts
--Jettie maid h710 E Jones
--Joseph (Ora L) lab r400 Cannon
--Lelia M agronomy State College r3 Edgecombe Ter
--Lillie Mrs h14 Chavis Way
--Lucy M (wid Sam) h227 N Wilmington
--Mack emp Royal Bkry h616 Coleman
--Marie maid r710 S Dawson
--Marie smstrs Thos Williams & Son r RD 5
--Marie K Mrs opr SBT&T h20 Mayo apt D3
--Mary T Mrs sten State Hwy & PWC h2027 St Mary's



NASH-STEELE MOTOR CO., Inc.

DODGE

DODGE Job Rated TRUCKS

PLYMOUTH



Distributors Chrysler Parts

Sales and Service Dial 5571

Cabarrus and McDowell

MEREDITH COLLEGE

A Standard College for Women

RALEIGH, N.C.

DIAL 3-6461

RUFFIN
 --McKever servmn Advance Stores r14 Chavis Way
 --McKinley cafeteria wkr State College r3 Edgecombe Ter
 --R Bruce (Mary T) asst mgr Capital Printing Co h2027 St Mary's
 --Royal E (Alice S; Ruffin's Gro) h319 S Tarboro
 --Thos W (Leona L) lwyr 239 Fville R909 2258 The Circle
 --Willie lab City Street Dept r513 S Swain Ruffin's Grocery (Royal E Ruffin) 319 S Tarboro
 Ruffing John T agt Caro Securities r Greensboro N C
 Ruffner Frances H (wid Robt H) with Frances' Gift Shop h1910 Park dr
 --Robt F (Katharine T) constn eng Thompson & Street r402 Kinsey
 Ruggles Edw L (Louise R) clk Caro Coach h2409 Everett av
RUGGLES EDWARD W (ANNA L), DIRECTOR EXTENSION DIVISION NORTH CAROLINA STATE COLLEGE, h2411 EVERETT av, TEL 2-1812
 --Mary L Mrs emp State College r2320 Clark av
 --Louise R Mrs tchr Mrs Virginia B Ligon Kindergarten h2409 Everett av
 Ruitter Claude jr county agt State College
 --Olene S emp State College r2721 Clark av
 Rule Eug usher Wake Theatre r20 Mayo apt 1B
 Rulfs Donald J prof State College r224 Hawthorne rd
 Rumfelt Alice D Mrs mender Caraleigh Woolen Mill h934 Harp ter
 --Ray Y (Delois) mech City Parking Meter Dept r934 Harp ter
 Rumley Curtis M stagehand coliseum State College r Durham NC
 Rump Willie plmb r421 S Blount
 Runnion Helen tchr Broughton Sch r1702 St Mary's
 --Margaret S sten State Bd Pub Welfare r1025 Harvey
 --Wecie T (wid Robt S) h1025 Harvey
 Rupert Robt (Betty) drftsma State Hwy Dept h726 Chamberlain
 Ruppenthal Frederick W emp Athletics Dept State College r do
RURAL PLUMBING & HEATING INC, MRS W B NIVISON V-PRES, W B NIVISON SEC-TREAS, 2338 HATHAWAY rd, TEL 6178
 Rusack Albert F jr agrl eng State College r Oxford NC
 Rusco Window Co Clinton B Hastings mgr (sls ofc) 201 Glenwood av
 Rush Mary N Mrs bkpr Wachovia Bk & Tr h1014½ Canterbury rd
 --Memorial AME Zion Church 556 E Cabarrus
 --Wm C (Mary N) studi h1014½ Canterbury rd
 Rusher Durell (Hester B) jan State College h2316 Bedford av
 Rushton Berta M Mrs r2720 Gordon
 --Marcus A jr (Muriel S) bkpr P S h2720 Gordon

SANDERS MOTOR CO.

Sales



Service

Davie & Blount—Tels. 2-0551, Nights 3-6556

"Sanders Service Satisfies"

RUSHTON

--Muriel L Mrs clk typ NC Military Dist h2720 Gordon
 Rusmisell James E jr emp agronomy dept State College r do
 Rusnak Richard tile setter United Terrazzo & Tile r Garner NC
 Russ Abel A (Grace G) slsmn Raleigh Linen Serv h101 Hudson apt 1
 --Addie W Mrs smstrs Goodman's Ladies Shop r4 E Lane
 --Berta A drftsma Holloway Reeves h2327 Lake dr
 --Isaih emp State College
 --Kath E emp State College
 --Margt S Mrs recpt Bessie E Lain r3614 Western blvd
 --Ollie E driver W E Cooper Furn r319 W Lenoir
 --Vance clk Piggly Wiggly r502 Cleveland
 --W M & Co (Wm M Russ Theo N Grice J Herman Ward) accts 239 Fville R302
 --Wm M (Berta A) lwyr 239 Fville R302 h2327 Lake dr
 --Wm M jr studt r2327 Lake dr
 Russell Aileen ofc sec State r406 N Blount
 --Alex R (Daisy B) county supvr USDA-FHA h212 N Boylan av
 --Alex R jr emp Dilton Dup r703 Powell dr
 --Annie P (wid Willis A) spnr Pilot Mill h703 W South
 --Benj F (Cora D) slsmn E F Craven Co h2211 The Circle
 --Bessie H (wid W E) h608 Gaston
 --Chas H (D Eliz) clk PO h1706 Bickett blvd
 --Chas H mgr Raleigh Moose Club h236 S Boylan av
RUSSELL CHAS R (MYRTLE K), SEC-TREAS PINE STATE CREAMERY CO, h101 DIXIE TRAIL, TEL 7080
 --Chas R jr (Margt E) clk P O r1111 Kent rd
 --D Eliz Mrs slswn Ivey Taylor h1706 Bickett blvd
 --Donald B (E Marie) clk PO h2711 Mayland dr
 --Donald N emp print shop State College r634 New rd
 --Edw L asst whse mgr County ABC Bd r608 Gaston
 --Ellen Mrs r1110 S Haywood
 --Eula S Mrs ofc mgr Eckerd's Drug h416 S Boylan av
 --Fannie L maid r604 Cannon
 --Florence R (wid James M) r101 Heagnes
 --Forrest C (Marjorie W) bkpr Johnson Lbr h20 Mayo apt G2
 --Frank lab r1101 Smithfield
 --Gladys bkpr State Mtr Vehicle Dept r309 N Blount

Jolly's

ESTABLISHED 1881

Leading Jewelers and Silversmiths

Diamonds

Sterling Silver

English Silver

China and Gift Dept.

128

Fayetteville Dial 7942

MANLY

C. BRITT CO.

REAL ESTATE

SALES

PROPERTY MANAGEMENT

FIRE AND AUTO



409 Odd Fellows Bldg.

TEL. 3-6317

TILLERY MILLWORK CO.

LUMBER • DOORS AND WINDOWS • BUILDING MATERIALS

OLD LOUISBURG DR.

TEL. 4-3426

CAROLINA HARDWARE COMPANY

(INCORPORATED)

Jobbers of

General Hardware and Builders' Supplies

DIAL 2-0531

233-235 SOUTH WILMINGTON ST.

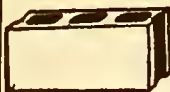

Standard Cinder Block Co.

Manufactures of

CINDER SLAG and CONCRETE BLOCKS

for Better Buildings, Homes and Foundations

N: McDowell St.

PHONE 2-2168

SHAW

UNIVERSITY

Founded 1865

W. R. STRASSNER, President

Co-Educational

Arts

Sciences

Home Economics

Theology

Religious Education

100 - 124

E. South St.

Phone 3-3812

11 - 17

W. South St.

Phone 9174

FIRST CITIZENS BANK AND TRUST COMPANY

Complete Banking Service

Member Federal Deposit Insurance Corp.

RUSSELL

- Harold E (Hilda R) slsmn Raleigh Mack Sls h1818 Arlington
- Harold L lab r105 Hoke
- Hilda R Mrs ofc sec State Nurses Assn h1818 Arlington
- Howard W (Marietta) tstr Western Elec h1938 Bernard
- Idonna E Mrs field rep State Bd Pub Welfare r783 Hboro apt S3C
- J Fletcher (Margt E) condr SAL h634 New rd
- James dishwasher S&W Cafeteria r1433 Garner rd
- James E (Pearl) eng NS Ry h400 Morrison av
- Jasper L tchr State College h2220 Hboro
- Jerome P (Eula S) h416 S Boylan av
- John F jr (Lois L) slsmn Southeastern Radio Sup h900 Norris
- John T servm Thomas A Edison Inc r902 W South
- Julia (wid Robt D) h309 N Blount
- Lee r15 W Cabarrus
- Leonard B (Mary B) mech K&W Mtr h111 Ileagnes
- Lois L typ Farm Bur Mut Auto Ins r900 Norris
- Margt E Mrs sten Martin Millwork r1111 Kent rd
- Marie teller Wachovia Bk & Tr r1212 Park dr
- Marjorie W Mrs sten State Dept Pub Instn h20 Mayo apt G2
- Marvin J (Naomi) driver City h104 Ileagnes
- McDurwood W (Chiquita J) stereotyper News & Observer h538 N Person
- Melvin jr crane opr Atlantic Concrete r RD 3
- Minnie L maid r827 Manly
- Naomi Mrs waitress Byrd's Drive In h104 Ileagnes
- Norman usher Wake Theatre r634 New rd
- Orah M Mrs ofc sec Catholic Orphanage h229 E Edenton apt 3B
- Sallie S clk State Bd Health r Garner NC
- Thurmon counteramn Popajohn Drive In r Tarboro rd
- W Laura studt r212 Gilbert av
- Willard waiter Wake Barbecue
- Wm R jr cafeteria wkr State College r1118 E Edonton
- Russos Diamond C Mrs asst mgr Gus Russos' Hatters & Clns h2116 Cowper dr

RUSSOS GUS HATTERS & CLEANERS (NICK G RUSSOS), 122 W MARTIN, TEL 2-3691

--Gus J (Katina A) h2318 Byrd

RUSSOS

- James H (Labrine H; Manhattan Restr) h3107 Clark av
- John G (Irene) with Quality Clns h1325 Sycamore
- Katina A Mrs with Gus Russos Hatters & Clns h2318 Byrd
- Nick G (Diamond C; Gus Russos Hatters & Clns) h2116 Cowper dr
- Nick J (Stella) h1708 Fairview rd
- Rust Helen L Mrs dept mgr Sears h1801 West Smallwood dr
- Paul J (Helen L) professor State College h1801 West Smallwood dr
- Rutberg Michl I studt r130 Hawthorne rd
- Robt studt r130 Hawthorne rd
- Ruth Charles W (Cath N) prs mn News & Observer h1930 Hawkins
- Frank C (Nellie S; Vickers & Ruth Plmb & Htg) h1901 Glenwood av
- Fred M (Shirley) h121 N Blount
- Ivan J clk The Std Sup r Cary NC
- Kath E (wid Patk V jr) h913 Wilmington ter
- Nellie S Mrs bkpr Vickers & Ruth h1901 Glenwd av
- P V hlpr SAL
- Patk V (Cath E) mech Pardue Mtr h701 W Peace
- Roger V (Gladys) mech White Trans r RD 4
- Roy T r123 S Dawson
- Sadie B Mrs clk Boylan Pearce h606 E Whitaker Mill rd
- T V jr plmb Trull Plmb & Htg r Cary NC
- Wilbur L (Julia L) plmb Trull Plmb & Htg h1432 Curfman
- Wm r County Home
- Rutherford B M Mrs nurse 801 Daniels apt B h do
- Henry A (Norma B) prof State College h132 Brooks av
- Martha I Mrs clk One hour Valet r Wake Forest NC
- Wm (Iolah L) lab City h304 Bragg
- Rutledge Kyle W (Hazel D) mgr Swift & Co h3034 Farrior rd
- Maxine extension State College
- Ryals Albert (Ella) wtchmn Sir Walter Hotel h1253 Daladams
- Annette E Mrs slswn Boylan Pearce h709 Sasser
- Chas H (Ruth E) wtchmn Am Woolen h206 Prospect av
- Clarence B (Annette E) servmn Dillon Sup h709 Sasser
- Ella Mrs spnr Pilot Mill h1253 Daladams
- Elsie sec Jefferies Jewelry h228 Elm
- Forrest R stock clk State Bd Educ r RD 3
- Hazel M Mrs sten State Hosp r do
- James P clk P O r8 Daisy
- John H r808 S Blount
- Joseph R (Dorothy M) driver Helms Mtr Exp h906 Peace ter
- Owen A (Hazel M) atndt State Hosp r do
- Rufus hlpr McGee Produce r228 W Worth
- Walter J (Daisy) lab SAL h228 W North Ryalls Melvin emp Person St Pharmacy r216 Camden
- Ryan see also Rhyne

ELECTRICITY IS CHEAP

USE IT TO IMPROVE YOUR BUSINESS

STOCKTON, WHITE & CO.

805-811
Security Bank Bldg.
Dial 3-4621

MORTGAGE LOANS—REAL ESTATE—INSURANCE

A. P. BAREFOOT, V-Pres. HAYES M. WHITE, Pres. JOHN C. WILLIAM, V.-Pres.

RYAN

- Benj asphalt wkr Cline Paving r312 Tucker
- Hannah D Mrs clk Caro Securities h2136 Boswell rd
- Losis waitress r227 E Edenton
- Patk H (Hannah D) firemn N S Ry h2136 Boswell rd
- Thos J (Margt M) US bank exam h1028 Nichols dr
- Rye Rufus lab McGee Prod r617 E Cabarrus
- Ryles Clyde L (Ava B) USA h1829 Watkins

S&W Cafeteria Frank O Sherrill (Hendersonville NC) pres John D Lineberger v-pres Emmett Crook sec-treas 338 Fville

SACRED HEART CATHEDRAL, MOST REV VINCENT S WATERS DD BISHOP CATHOLIC DIOCESE of RALEIGH, VERY REV HERBERT ARTHUR HARKINS PASTOR, REV GEO A LYNCH CHANCELLOR CATHOLIC DIOCESE of RALEIGH, REV WALTER SULLIVAN, REV THOMAS KERIN ASST PASTORS, 200 HILLSBORO nw cor N McDOWELL, TEL 6030 (See page 50 Buyers' Guide)

- Heart Cathedral Rectory Most Rev Herbert A Harkins rector 15 N McDowell
- Heart Convent Sisters of St Dominic in charge 219 W Edenton
- Sadlefield Wm G r529 New Bern av
- Sadler Inez G bkpr The State r RD 2
- Josephine S Mrs bmo State Dept Rev r Creedmore rd
- Mildred G (wid Horace N) clk State Dept Cons & Development h209 Lafayette rd
- Pearl M hostess Sir Walter Hotel rl31 S Boylan av
- Robt L dormitories State College
- Rosa L (wid Walter) r408 N Bloodworth
- Sarah E (wid James H) h1330 Courtland
- Theo M (Josephine S) mgr Lewis Sporting Gds r Creedmore rd

SAFETY TAXI CO

OWNER

C BERRY BAGWELL
RADIO EQUIPPED
24 HOUR SERVICE
214 W MORGAN
TELEPHONES 8800 and 8801
(See page X)

- Safeway Grill (Mrs Olympia Matinos) 341 S Wilmington
- Safran Stephen (Douglas D; Davis & Safran Construction Co) h210 Park av
- Sain Samuel K botany State College r do
- SAINT AGNES HOSPITAL INC, W GORDON POOLE ADMINISTRATOR, OAKWOOD av cor TARBORO, TEL 3-1931**
- St Agnes Hospital Nurse's Home Malissa J Dillard Matron Oakwood av at N Tarboro
- St Ambrose Episcopal Church Rev Geo A Fisher pastor 505 S Wilmington
- St Augustine Sweet Shop (Buster Hinton) 1220 Pender
- St Augustine's Chapel 1317 Oakwood av

Grey Taylor Co.

DEPARTMENT STORE

ST AUGUSTINE'S COLLEGE, HAROLD L TRIGG PRES, 1317 OAKWOOD av, TEL 8602, PRES OFFICE TEL 3-6401 (See page 80 Buyers' Guide)

St Cloud Virgil (Rose M) pres John Hoos Co of NC Inc Tryon rd

St John Richd J (Virginia L) trav slsmn h403 Guilford cir

St John's Baptist Church Rev Luther J Morriss pastor 1615 Oberlin rd

St Lawrence Henry B (Louise E) h2518 Clark av

--Marie r2518 Clark av

--Neil V (Margt D) h2308 Fairview rd Apt U3

St Luke's Home Mrs Daphne C Haitcock supt 501 New Bern av

St Mary's Apartments 8 St Mary's

SAINT MARY'S SCHOOL AND JUNIOR COLLEGE (FOR GIRLS), DR RICHARD G STONE PRES, REV I HARDING HUGHES CHAPLAIN, MISS MARTHA D JONES DEAN of STUDENTS, 900 HILLSBORO, TEL 3-6621 (See page 78 Buyers' Guide)

- School & Junior College Rev I Harding Hughes Chaplain chapel 900 Hboro
- School & Junior College library 900 Hboro

St Mathew's AME Church Rev Louis M Thompson pastor 805 E Davie

Saint Michaels Episcopal Church Rev James D Beckwith pastor 1520 Canterbury rd

- St Monica Catholic Church Rev John S Dillon pastor 11 N Tarboro
- Catholic Rectory 1109 New Bern av
- Convent Sisters of The Immaculate Heart in chg 1111 New Bern av
- School Sisters of Immaculate Heart in chg 15 N Tarboro
- St Onge Dorothy slswn Ellisberg's Shoe Salon r211 N Blount
- LeNeve Z Mrs h201 Hboro apt 3
- St Orange Donald r211 N Blount
- St Paul AME Church Rev Thos P Duhart pastor 407 W Edenton
- St Saviours Episcopal Church Rev Peter W Knott pastor 616 Tucker
- Saintings Dorothy Susan nurse Rex Hosp r do
- Hattie B (wid Arth G) r801 Peace Ter Saferight Laurence D tech Moore Sign r420 Lansing
- Salem Allen R psychology State College h707 Daniels apt D
- Joseph R (Amelia W) elec eng 807 Gardner h do
- Sales Lester opr State College h222 S Tarboro
- Saline Harold (Lucille H) sls eng Elec Mtr & Repr h1822 Arlington

The New
and
Better
Roofing



**BAKERS
and
BROWN**
ROOFING CO.,
INC.

"SINCE 1915"
ROOFING
&
SHEET
METAL
Contractors
406-412
W. DAVIE ST.
P.O. BOX 147
DIAL
2-4528

Crescent Insurance Agency

JOSEPH M.
JENRETTE
Owner

Complete
INSURANCE
Service

Including
LIFE
SURETY
BONDS

834
Insurance
Bldg.

TEL
8918

Res. Phone 7978



RAWLS MOTOR CO. INC.

DE SOTO AND PLYMOUTH

BEST PLACE TO BUY
NEW AND USED CARS

SALES 2-4345
DIAL SERVICE 2-4141



Southern Mutual Insurers

SAVE
With
Dividend
Paying
Companies

DEPENDABLE
INSURANCE
OF
ALL KINDS

Phone
3-9831

709
Insurance
Bldg.

TIRE SALES AND SERVICE CO., Inc.



GENERAL ELECTRIC

ELECTRICAL
APPLIANCES

GOODYEAR
BATTERIES

RECAPPING
AND
VULCANIZING

Motorola

RADIO
AND
TELEVISION
SALES AND
SERVICE

401
HILLSBORO
Cor. Harrington

DIAL
7571

PARDUE MOTOR CO., INC.

AUTO ACCESSORIES—AUTOMOBILE REPAIRING

500 W. Morgan, Cor. West St.

Dial 5937

HEILIG-LEVINE Complete
OF RALEIGH-INC. Home
Furnishers

135-139 S. Wilmington

Phone
2-4628

Salisbury Paul jr (Eliz Y) budget ofcr
State Purch & Contract h202 Hillcrest
rd
Sallinger Murrel C (Virginia B) formn
Ry Exp h1201 Mordecai dr
--Virginia B Mrs sten The State h1201
Mordecai dr
Salmon Bessie S warper Pilot Mills h704
E Hargett
--Braxton B (Fannie C) h222 W Davie
--Clarence D (Flossie; Blount St Gro;
Shad Salmon Serv Sta) h2214 Milburnie
rd
--David A (Sudie S) h309 S Swain
--Harriet J Mrs clk Hotel Caro h1217
Rhamkatte rd
--James H (Harriet J) mech Conn-Gower
Pontiac h1217 Rhamkatte rd
--Lottie M clk Farm Bur Mut Auto Ins
r943 Peace Ter
--Marshall (Helen L) driver Wake Oil
h943 Peace Ter
--Marvin L (Lottie T) h943 Peace Ter
--Shad Service Station (Clarence D Salmon)
414 Smithfield
Salter Sybil B Mrs ofc sec Bache & Co
h1107 Mordecai dr apt 4
Saltz Newell J emp State College
**SALVATION ARMY THE, CAPT and
MRS ROBT E BAGLEY IN CHARGE,
213-215 S PERSON, TEL 6043**
--Army The Joseph C Meaney Caretaker
transient lodge 217 S Person
Salzer Barbara H Mrs coliseum State
College h2715 Ashland av
--Curtis W (Barbara H) emp Dillon Sup
h2515 Ashland
Sam Wanda M home dem agt State College
Same Douglas rep Curtis Publishing Co
r401 New Bern av
Samarrie Hatam A agronomy State College
r do
--Howard L insp State Dept of Lab
r Asheville N C
Sammons Jacob G (Bertha S) train mstr
SAL h1433 Beaver Dam dr
Sample Robt C studt r3414 Hboro
Sample Shoe Store Inc Morton B Kamsler
pres Chas Kohn v-pres Mrs Helen S
Kamsler sec-treas shoes 218½ S Wil-
mington
Sampson Helen A agrl dept State College
--Iarsel B lab h10 Brown la
--Lufkin C (Grace P; Caro Mail-Me-
Monday Bkpg Serv) h2356 Stevens rd
Sandel John M (Virginia D) rep Butler
Mfg h2606 Grant av
--Virginia D Mrs ofc sec Paul Revere
Life Ins h2606 Grant av
Sander Lucius B (Lucille) jan State College
h824 Cotton

Sanderford Carlisle city san inspr h522
S Salisbury apt 33
--Dewey D (Elsie R) sanitarian City-
County Health Dept h1906 Fairview rd
--Doctor E ship clk A&P
--Estelle Mrs waitress Hudson-Belk
Luncheonette h900 Wilmington ter
--Ethel C (wid Joseph H) mgr Hargett
St Clns r227 E Edenton
--Everett C (Mildred) spl agt Paul Revere
Life Ins r Cary NC
--J D driver A G Boone Co r Garner NC
--J Fenner mgr Wake Realty Co r211 N
Blount
--James J (Estelle) driver Caudle Sand
& Rock h900 Wilmington ter
--Joseph E (Etta K) h504 N East
--Julia R Mrs atndt State Hosp r819
Cumberland av
--Kermit E (Annie G) slsmn Cudahy Pkg
h605 Stacy
--M S driver A G Boone Co
--Mamie R Mrs h1521 Montrose
--Marvin P printer News & Observer
r Knightdale NC
--Mavis D Mrs agronomy State College
h102 Horne Apt 4
--Mildred B Mrs smstrs Clark Art Shop
h802 W Hargett
--Moses V (Mamie E; Sanderford Sausage)
h512 Harvey
--Robt W (Virginia W) hlpr Royal Baking
h531 N East
--Sausage Co (Moses V Sanderford) mfrs
115 W Lane
--Virginia W Mrs book binder Bynum
Printing h531 N East
--Walter B r18 Maiden la
--Willard G (Mavis D) slsmn Wilson & Co
h102 Horne apt 4
--Worth V (Doris C) electn SH&PWC
h1702 Rankin
Sanderlin see also Sandlen and Sandling
--A Lee (Merville T) electn Hart Elec-
trical & Heating Service h1810 Hilton
--Eliz P home dem agt State College
--Etheyl waitress Ballentine's Restr
--Irving G (Alice G) electn N S Ry h1328
Courtland dr
--Irving G jr mach NS Ry r2000 Wake
Forest rd
--Merville T Mrs waitress Balentine Restr
h1810 Hilton
Sanders see also Saunders
--A Jas (Cath) emp City r Clayton N C
--Aaron P physics State College r2550
Glenwood av
--Albertine H Mrs maid St Mary's Sch &
Junior College r1102 S Person
--Alice dormitories State College r608
E South
--Alice Mrs maid Hotel Carolina r Garner
NC
--Anderson (Bernistine W) lab r748 Fville
--Andrew selector A&P
--Andrew ydmn h721 S State
--Ann D slsmn McLellan's r RD 6
--Arth (Pauline E) lab h513 Patterson la
--Bentley W (Trannie W) driver Rainbow
Cab h1406 E Edenton
--Bernie (Maggie L) h1312 Cantor
--Bernistine W Mrs tcnr P S r748 Fville
--Bessie prsr San Lndry r902 Fville

O. C. PENNINGTON Sole Owners JAS. W. SMITH

Pennington-Smith Funeral Home

(Formerly Yelverton's Funeral Home)

104 S. DAWSON ST.

PHONE 7743

Auto Finance Company

A HOME COMPANY FOR HOME FOLKS

420 S. McDOWELL ST.

TEL. 2-2813

SANDERS

- Betty maid h1115 Holman
- Betty slswn Betty Gay Shop r RD 4
- Betty Mrs maid Rex Hosp r1113 S East
- Bobby runner S&W Cafeteria r204 1/2 W South
- Booker T (Rachel G) jan City Auditorium h1108 Mark
- Boston dormitories State College r Clayton NC
- C A hlpr Royal Baking r614 S Tarboro rd
- C Marvin (Jenny G) with Sanders' Cabt Shop h701 Glenwood av apt 3
- Callie E r4 Dare ter
- Carrie studt r1312 Cantor
- Cato (Ina H) jan State College h413 Watson
- Celia Mrs maid Rex Hosp h584 E Cabarrus
- Chas emp Watson Seafood & Poultry
- Claude W lab NC Products Corp r Smithfield NC
- Cleveland (Vida M) sticker Peden Steel r Clayton NC
- Corinna L nurse 225 1/2 Forest rd h do
- D Nonnie Mrs prsr Friendly Clns h411 Dakar
- D Wert (Willie F) prin Hugh Morson Sch h2631 St Mary's
- Daisy waitress Burnett's Oyster Grill r313 W Lenoir
- David (Annabelle S) emp care of bldgs State College r420 S Bloodworth
- David A (Janet) stock clk State Hosp r do
- David L hlpr Stahl Rider r Clayton NC
- David R studt r4 Dare ter
- Dennis dormitories State College r Clayton NC
- Denzelov Mrs h19 Franklin
- Douglas L (Marjorie W) driver Co-Ed Cln h511 S East
- Earl (Gerladine E) lab NC Products Corp h16 Bragg
- Edw M prsr h4 Dare Ter
- Elbert (Mattie) driver Rhodes Inc h1133 S State
- Eliza (wid Wm W) r215 Duncan
- Ella T Mrs ofc sec Nehi r RD 5
- Elnora L maid r606 S Harrington
- Emma K auditor Rex Hosp h783 Hboro apt K-3A
- Ernest L (Ollie M) tchr County Sch h1107 S Bloodworth
- SANDERS ESSO SERVICE (WILBUR A SANDERS), COMPLETE LINE ESSO PRODUCTS and 24 HOUR SERVICE, 506 HILLSBORO TEL 4-9120**
- Eula M maid r603 E Cabarrus
- Evelyn ofc sec State Dept Cons & Development r783 Hboro apt K3A
- Ezella h603 E Cabarrus
- Frances H clk Hayes-Barton Pharmacy r607 E Franklin
- Fred hlpr Caro Hdw r410 Lee
- G S mech Conn-Gower Pontiac
- Gabriel (Ollie L) plstr h940 E Hargett
- Geo (Celia) driver Sou Dairies r584 E Cabarrus
- Geo jr hlpr Sou Dairies r800 E Hargett
- Geo L (Etta L) jan State Bldgs & Grounds h800 E Hargett

Casey Lumber and Builders Supply

GARNER ROAD

TEL. 5958

SANDERS

- Gerladine elev opr Land's Bldg
- Graham (Nonnie D) emp Indry State College h411 Dakar
- H K emp State College r Roxboro NC
- Harden emp Watson Seafood & Poultry
- Harriet r320 Camden
- Haywood (Hazel B) driver Weinstein Hide & Mtl h704 1/2 Briggs
- Hazel M Mrs prsr Oak City Lndry r145 Sawyer rd
- Henry (Mary P) atndt Twin Inn h305 W Lenoir
- Ida B maid h1318 S Bloodworth
- Ivory (Marthana M) auto repr 1107 Smithfield h do
- J H jr dept mgr Farm Bur Mut Auto Ins
- J Louis lab Wm M Christian jr
- J R driver Greyhound r Youngsville NC
- James (Lona A) h420 S Bloodworth
- James (Mabel) tile str B F McClamrock Tile h819 Ellington
- James A lab NC Products Corp r1207 S Person
- James C (Lillian) emp St Agnes Hosp h1113 S East
- James C jr (Betty) emp Bell Bakeries r1113 S East
- Jas E atndt Corzine's Texaco Serv r214 Camden
- James L r800 E Hargett
- Janet S Mrs laundry wkr State Hosp r do
- Jenny G Mrs ofc sec Saml J Morris and notary h701 Glenwood av apt 3
- Jerry (Avery) lab h411 Camden
- Jesse lab City r Clayton NC
- Jesse L jan Farm Bur Mut Auto Ins
- Jesse L (Mabel L) lab h1106 Mark
- John (Rachel) driver Colonial Stores h211 N Boylan av
- John D lab Buckeye Cotton Oil r307 Joe Lewis av
- John W extension State College
- John W lab Coca Cola r513 S Person
- John W (Lois E) mgr ABC Bd Store No 2 h723 E Whitaker Mill rd
- Junn w jr clk Dairy Queen r723 E Whitaker Mill
- Kato care of bldgs State College r413 Watson
- Lee H (Margt W; Root Bugg & Sanders) h2502 Anderson dr
- Lemuel jr care of bldgs State College r Clayton NC
- Leon emp Watson Seafood & Poultry
- Levi (Jessie S) driver Lincoln Cab h522 E Cabarrus
- Lillian r D8 Washn Ter Apts
- Lillian emp Watson Seafood & Poultry



Office Furniture

**RALEIGH
OFFICE
SUPPLY CO.**



File Cabinets
118 E. MARTIN
Phone 4-1331



Wood
and
Steel
Chairs

COMPLETE
OFFICE
SUPPLIES



Mosler Safes

**O. W. DODD
ROOFING
&
SHEET METAL
WORKS**



WILLIAMSON
WATERBURY
Oil Fired
Furnaces

Gutters
Downspouts
Ventilators
Skylights
Tobacco
Flues

Carey

Roofing

221 S. East
Phone 8021

RALEIGH BUILDING & LOAN ASSOCIATION

Raleigh's Oldest Financial Institution
HOME FINANCING OUR SPECIALTY

BRYAN ROCK AND SAND CO.

Producers of
SAND
WASHED
GRAVEL
CLAY
GRAVEL
CRUSHED
STONE
SCREENINGS

Operations at
ABERDEEN
GARYSBURG
GOLDSBORO
ROLESVILLE
BAILEY
LINDEN
WEST END
PETERSBURG, Va.

207
Raleigh
Bldg.
DIAL
3-1986

W
H
O
L
E
S
A
L
E

W
H
O
L
E
S
A
L
E



E. H.
Roberts
Construction
Co.

BUILDINGS
HIGHWAYS
PUBLIC
UTILITIES

Box
8005
Ridge Dr.
(Bellvue Terrace)

CALL
3-2148

Jewelers Neuman's Silversmiths

WATCHES
DIAMONDS

DIAL 7704

109 FAYETTEVILLE ST

B. O. JOHNSON

WHOLESALE GROCER
CANDIES — TOBACCOS
NOTIONS AND CONFECTIONS
333 S. Wilmington, P.O. Box 1678
Dial 2-3975

SANDERS

- Lillie M maid r610 E Davie
 - Lizzie matron Meth Orphanage r do
 - Lois E Mrs clk Dairy Queen h723 E Whitaker Mill
 - Louise Mrs asst mgr Betty Gay Shop r RD 4
 - Louise R slswn McLellan's r RD 6
 - Lucy J r824 Cotton pl
 - Lushion P athletics dept State College r824 Cotton
 - Luther driver White Coal & Oil r423 N West
 - Mabel cook Fred A Olds Sch r1106 Mark
 - Mabel L cafeteria hlpr Fred A Olds Sch r616 E Davis
 - Mack driver Belts Coal & Oil
 - Maggie L Mrs maid Sir Walter Hotel h1312 Cantor
 - Marie W Mrs maid r126 E Hargett 2d fl
 - Marjorie W Mrs cafeteria hlpr. Murphy Sch h511 S East
 - Marlene L studt r1107 S Bloodworth
 - Marthana M Mrs hairdrsr 1107 Smithfield h do
 - Mary E ofc sec AT Allen & Co r214 W Edenton
 - Mary L Mrs bagger Griffin Baking r204 Branch
 - Mason W jan First Citizens Bank & Trust
 - Mathew (Pearl F; Davie St Lunch) h1109 S Bloodworth
 - Mattie (wid Richmond J) h826 E Martin
 - Maxine studt r1308 E Jones
 - Mazie Mrs maid h11 Mecklenberg ter
 - Melvinia maid h902 Fville
- SANDERS MILDRED COOLEY MRS,**
PRES SANDERS MOTOR CO, h3512
CLARK av, TEL 4-4654
- Minnie Mrs maid Ivey-Taylor r1009 E Davie

SANDERS MOTOR CO

MRS MILDRED COOLEY SANDERS
PRES,
HAROLD L PITSER GENL MGR,
ROBT C CRANFORD BUSINESS MGR,
HARRELL F MORRIS SALES MGR,
FORD
SALES and SERVICE
"SANDERS SERVICE SATISFIES"
329 S BLOUNT cor E DAVIE
TELEPHONES 2-0551, NIGHTS 3-6556
TRUCK SERVICE
NIGHT SERVICE
510 E DAVIE
TRACTOR DEPT
316-318 S BLOUNT
USED CAR DEPT
DAVIE and PERSON
(See page 16 Buyers' Guide)

SANDERS

- Naomi Mrs prsr Snow White Lndry r313½ E Worth
- Naomi R r802 N Boylan av
- Nathan W (Eva) porter First-Citizens Bank & Trust h822 S Blount
- Neil H (Mamie I) porter Ivey -Taylor h1109 S Haywood
- Nora M (wid Robt E) h1308 E Jones
- Norman C (Dorothy) cln Teague's Dry Cln h17 Chatham ter
- Obater cafeteria hlpr Hugh Morson Sch r826 Cotton
- Olemuel S care of bldgs State College r Clayton NC
- Pauline L Mrs r1217 S Person
- Pearl F Mrs hlpr Fred A Olds Sch r1109 S Bloodworth
- Percy P (Frances H) clk ABC Bd h607 E Franklin
- Raymond (Lina M) cln Caro Coach r1112 Bloodworth
- Richd (Albertine H) USN r1102 S Person
- Robt asst to Grand Sec NC Masonic Foundation r226 E North
- Robt L atndt Jones Serv Sta r RD 6
- Robt L pub wks City r Clayton NC
- Roberta Indry wkr Rex Hosp r131 Green
- Rochelle Mrs waitress Peoples Cafe r717 E Hargett
- Roscoe (Millie) lab N S Ry h521 Alston
- Ruby E tchr Country Sch r1308 E Jones
- Rudolph lab Cline Paving r424 N West
- Ruth r525 E Edenton
- Shelton G slsman Coca-Cola r RD 4
- Stella S Mrs sten CP&L h2200 Wake Forest rd
- Swede (Sarah L) baker S&W Cafeteria h1701 E Edenton
- Tempie maid r824 Cotton pl
- Theodore warehousem Walker Martin Inc r Garner NC
- Theron V studt r222 Hillcrest rd
- Thos B (Lula H) h1535 Sunrise av
- Thomas B (Frances B) dept mgr W H King Drug r1535 Sunrise av
- Thos L driver Kimbrell's r1312 Cantor
- Walter dormitories State College r Clayton NC
- Walter (Oleater N) asst mgr Turner's Florist h826 Cotton
- Walter (Bessie Y) ydmn h934 E Hargett
- Wilbert E (Stella S) sec-treas Brooks Appliance h2200 Wake Forest rd
- Wilbert M (Anne M) lab P O h514 Freeman
- Wilbur A (Bernice W; Sanders Esso Serv) h1934 New Bern
- Wiley lab Job P Wyatt & Sons r Garner NC
- Willa F Mrs prin Sherwood-Bates Sch h2631 St Mary's
- Wm lab City r410 Smith
- Wm lab NC Products Corp r Smithfield NC
- William A jr (Naomi C) bellmn Sir Walter Hotel h236 Smithfield
- Wm D lab P O h114 St Augustine av
- William H (Isabelle) porter W H King Drug h1108 S Blount
- Wm H (Isabell) slsman Barnes Mtr & Parts h1105 Brooks av
- Wm M (Millie) lab h507 Alston

J. F. WILLIS SHEET METAL WORKS

HEATING — ROOFING — WINTER CONDITIONING

Peace at Halifax

Phone 6921 and 4-2800

POWER BRAKE CO., INC.

Authorized Distributors

Bendix - Westinghouse Air Brakes - B.K. Hydravac Vacuum Brakes

1734 LOUISBURG RD. SALES AND SERVICE TELS. 4-1315-4-1316
NIGHTS, SUNDAYS AND HOLIDAYS TEL. 4-1182 and 29-4145**SANDERS**

- Wm M III (Stag N) v-pres Sanders Mtr
r Chapel Hill NC
- Willie lab Carroll Coal r518 Railroad
- Willie lab Std Cinder Block
- Sanderson Betty extension State College
- Edgar O supvr Royal Baking r Fville NC
- Jesse O (Nancy R) supt City Public Sch
h2736 Toxey's dr
- Jesse O jr USA r2736 Toxey's dr
- Joseph E emp State College r Rural
Hall NC
- Sarah K dental asst Robt E Finch h314
Hboro apt 7
- Sandiford Estelle Mrs waitress Safeway
Grill r900 N Blount
- Sandlin see also Sanderlin and Sandling
- Bessie librn asst State Library r311 E
Edenton
- Bryan O (Mary J; R E Quinn & Co)
h3008 Mayview rd
- SANDLIN C P & CO INC, CHAS P SANDLIN
PRES, FURNITURE, MATTRESSES
and HOUSEHOLD APPLIANCES, 128
E MARTIN, TEL 3-3422**

- Caroline S (wid Chas G) h3 E Jones
- Chas P (Lois C) pres C P Sandlin & Co
r RD 6
- Danl O (Nannie S; R E Quinn & Co) h501
Cutler
- Evelyn T home dem agt State College
- I H (ruby) mech N S Ry h2000 Wake
Forest rd
- Lois C Mrs sec C P Sandlin & Co r RD 6
- Martha S (wid Chas G) v-pres CP Sand-
lin & Co r3 E Jones
- Woodrow B (Mildred T) slsmn Hill Refgr
h715 E Whitaker Mill rd
- Yancy B (R E Quinn & Co) h627 Daniel
apt A
- Sandling Jesse J (Lillian C) carrier PO
h2209 Byrd
- Lillian C Mrs dean of girls Broughton
Sch h2209 Byrd

- Sandy Marvin C (Mary F) clk SAL h533
Steele
- Mary T Mrs ofc sec Pender Mfg & Sup
h533 Steel
- Robt A meat ctr Colonial Stores r Garner
NC
- Sue A Mrs clk Woolworth's r RD 5
- Theo J cook Baxley's Grill r306 New
Bern av
- Sanford Bernard E (Rena H) radio commu-
ications eng State Dept Cons & Develop-
ment r RD 1
- Ella P (wid Bailey) h549½ E Lenoir
- Harold T (Jean S) slsmn Tire Distrs
h915 Lake Boone tr
- Herman D (Marion T) sls rep Tidewater
Assoc Oil h3121 Georgian ter
- John (Lucille B) pntr r514 S Harrington
- Judith ofc sec Harleysville Mut Casualty
r Fuquay Springs N C
- Marion T Mrs emp State Capitol Life
Ins r3121 Georgian Ter
- Martha dishwasher Haptom's Sandwich
Shop r1602 Cross
- Rena Mrs cash State Theatre
- Wilbur (Amelia R) paperhanger H J
Perry r702 E Hargett
- Sanitary Barber Shop (Wm M Moser)
2 Glenwood av

W P T FDIAL 680
-NBC-
AFFILIATE
50,000 WATTS**SANITARY**

- Dry Cleaning Jesse E Howell mgr br
412 W Morgan
- Grocery (Joseph Macklin) 231 Smith-
field
- SANITARY LAUNDRY, CLEANERS &
DYERS INC, CHAS W WRAY PRES-
TREAS, MRS ADNA J HOWELL
V-PRES, MRS ADNA H WRAY SEC,
LAUNDERERS, CLEANERS and
DYERS, FUR STORAGE, 411-413 S
MCDOWELL, TEL 2-4624 (See page
126 Buyers' Guide)**
- Sanner Virginia P Mrs dir Tabernacle
Bapt Ch Nursery Sch r224 Hillcrest
- Sansbury Wylie J printer News & Observer
h601 Cutler
- Sansom James F (Mozelle L) pntr State
College h622 W Cabarrus
- Mozelle L Mrs ofc sec State College
h622 W Cabarrus
- Santopolo Frank A rural sociology State
College r708 Carolina Pines av
- Santos Marvin J (Maxine C) slsmn Brown
& Bigelow h2719 Oberlin rd
- Saparilas Andrew K (Mary A; Hollywood
Cafe & Hotel) h215 W Martin
- Chas K (Mamie J) clk East End Mkt
h3134 Stanhope av
- Chris-N agronomy State College r do
- Geo (Carrie H) cash Hollywood Cafe &
Hotel h113 S Haywood
- Gus USAF r3306 Hall pl
- Gus G ship clk Swift & Co r113 S Hay-
wood
- Helen emp State Emp Security Comn
r113 S Haywood
- Nick K (Timothiea C) cook Safeway Grill
h3306 Hall pl
- Saporta Isaac E architecture State College
- Sapp Baxter B (Harriett S; Sapp's Wldg
Serv) h300 Duncan
- C Wade (Faye V) heating contr 2707
Gordon h do
- Faye V-Mrs instr Sears h2707 Gordon
- Junius A (Madene C) clk P O h410 Wayne
dr
- Mary B (wid Isaac) tchr County Sch h325
Smithfield
- Pearl D (wid Junius; Smart Shop) h1213
Hboro
- Sapp's Welding Service (BB Sapp) 107 W
Davie
- Sappenfield Charles M jr sch of design
State College
- Sargent Josephus r945 St Mary's
- Margt O Mrs h945 St Mary's
- Sargeant Philip S (Mabel M) h119 N Mc-
Dowell
- Sarokin Paul r YMCA
- Sartin David S animal ind State College
r dc

FIRE,
AUTOMOBILE,
INLAND
MARINE,
AND
ALLIED
LINES**THOMAS****B.****REYNOLDS****& SON****GENERAL****AGENTS**BUSINESS
WRITTEN
ONLY
THROUGH
BONA FIDE
AGENTS

1007-09-11

SECURITY

BANK BLOG



DIAL 9564

RESIDENCE
DIAL 2-1116**Hayes-Jackson Electric Co.**

ELECTRICAL CONTRACTORS

Authorized Dealers WESTINGHOUSE APPLIANCES

SALES — SERVICE

133 E. Hargett

TEL. 3-5031



ASKEW'S

FOR
THE
FINEST
IN
RADIO
AND
TELEVISION

PHILCO
and
SYLVANIA

COMPLETE
SERVICE

1626
Glenwood
Ave.
PHONE
4-1438

C. H. MIMS

and

SON**PLUMBING****CONTRACTORS**

Repair Work
A Specialty

24-Hour Service

2201
Wake Forest
Rd.

TEL.
9823

P. O. BOX
283

FARM BUREAU

D. S. WILLIS, Agent

127 Davle

MUTUAL AUTO INSURANCE CO.
MUTUAL FIRE INSURANCE CO.
LIFE INSURANCE CO.

Telephone 4-3463

Boylan-Pearce

Raleigh's Shopping Center

Sarvella Patricia A agronomy dept State College r515 Gardner
Sasser Alton V agent Pilot Life Ins h1509 Courtland dr
--Annie L clk Burnette Home Sup r110 E North
--Annie R Mrs emp Dillon Sup h801 W Morgan apt 8
--Benj M h1000 Wake Forest rd
--Estelle Mrs clk Cigarette Vending h516 W North
--Geither J jan Royal Baking r505 Florence apt 1
--H Norwood (Ruby R) formn Royal Baking h604 Gaston
--Joseph N (Eliz L) plant pathology State College h2610 St Mary's
--Leon H (Purnell M; Art Uphol) r2213 Alexander rd
--Leon H (Estelle M) baker Bell Bakeries Inc h516 W North
--Lucille J Mrs diett aide Rex Hosp r505 Florence
--Mae J ofc sec State Bd Health r1313 Hillsboro
--Maggie P (wid Jasper) h505 Florence apt 1
--Mary L ofc sec St Mary's Sch & Jr College h783 Hboro apt V1A
--Nana P (wid Wm) smstrs Dunn's r RD 4
--Roland W slsmn K & W Mtr r Garner NC
--Ruby R hlpr Royal Baking h604 Gaston
--Thos D (Lucille J) trucking 505 Florence apt 1 h do
Satchell Donald P agronomy State College
Satsky Alice G Mrs with Goodman's Ladies Shop h1421 Canterbury rd
--Danl (Alice G; Daniel's) v-pres G & S Dept Store h1421 Canterbury rd
--Lula S Mrs genl clk State Legislature h1603 Dare
--M A Mrs h925 Hillsboro apt G-1
--Maurice (Lula S; Morris Jwlr) h1603 Dare
--Rita studt r1603 Dare
--Sylvia emp State Capitol Life Ins r1603 Dare
Satterfield Benton S chemistry State College r407 West Park dr
--Clarence M (Edna H) city police h2320 Bernard
--Edna H Mrs tel opr CP&L h2320 Bernard
--Eugene T meat cutter Halifax Street Grocery
--G Howard (Alleece S) chemist State College h407 West Park dr
--G Howard jr studt r407 West Park dr
--Geo M (Elsie McN) sta porter Sou Ry h332 W South
--Grace B (wid Howard E) h201 Groveland
--Hugh I (Corinna L) h919 W Lenoir

SATTERFIELD

--J Ralph (Nancy P) assttreas Dillon Sup h1709 St Mary's
--James A (Sara C) teller Security Natl Bank h813 Young
--Lynn B asst dir supvr USDA-PMA r Milton NC
--Mary L r919 W Lenoir
--Mozelle J Indy emp State College r210 Spence
--Richd L (Barbara) USA r812 Chamberlain
--Sarah C Mrs nurse 813 Young h do
--Shirley D Mrs clk Compensation Rating & Insp Bur h1857 West Smallwood dr
--Virginia bmo Bryan Rock & Sand r Clayton NC
--Wm S hlpr Sir Walter Chevrolet r RD 4
Satterwhite C Johnson (Jeannie) head x-ray tech Rex Hosp h2604 Grant av
--Carvan C jr (Suzanne) bus opr Caro Coach r1223 Wake Forest rd
--Frances clk Durham Life Ins r3 E Jones
--Pitts H county agent State College
--Susanne typ Farm Bur Mut Auto Ins r1223 Wake Forest rd
--Thos H studt personnel State College
Sauber Benj A (Zelda E) with Cary Barrel & Drum h1121 Brooks av
Saul C Dudley (Quiet Agcy)
Sauls Bessie (wid James) nurse 1913 Alexander rd r do
--Bessie R Mrs cash Bob Sauls Barbecue r RD 3
--Bob Barbecue (Robt B Sauls) 2401 US Hwy 15a South
--Callie R Mrs clk State Dept Pub Instr r Garner NC
--Edna R ofc sec General Electric Credit Corp
--Ernest R hlpr Royal Baking r Apex NC
--Fred E (Mamie B) h122 S Dawson
--Gene L slsmn r3504 Neil
--Grace S Mrs clk State Dept Rev h1128 N Blount
--Grocery (Henry H Sauls) 1128 N Blount
--Helen M Mrs nurse Rex Hosp r Angier NC
--Henrietta (wid John) h301 N Harrington
--Henry H (Grace S; Sauls Gro) h1128 N Blount
--Irene S Mrs clk Woolworth's h153 Maywood av
--J Toy (Mattie M) mech Merriman Mtrs h617 Elm
--John K radio repr RCA Serv r RD 3
--Luda L (wid Goles G) slswn Efir'd's h3504 Neil
--N D slsmn Wilson Uzzle r RD 1
--Novie S Mrs nurse aide Rex Hosp r Garner NC
--R A (Sallie) carp State Sch for the Blind & Deaf r Cary NC
--Robt B (Bessie R; Bob Sauls Barbecue) r RD 3
--Seavy A (Kathryn H) mech Sanders Mtr h415 N King Charles rd
--Shirley A clk Flue Cured Tob Co-op r RD 3
--Wm E (Irene S) guard Central Prison h153 Maywood av
--Wright atndt Gill's Serv Sta r RD 1
Saulter Clarence (Mary L) jan Union Bus Terminal r827 Cotton pl

RALEIGH BUILDING & LOAN ASSOCIATION

Raleigh's Oldest Financial Institution

HOME FINANCING OUR SPECIALTY

Jones PURE PORK SAUSAGE

"The Ham Makes It Different"



RALEIGH TEL. 5195

Jones Sausage Co.—Garner, N. C.—Dial 29-3431 and 29-5011

SAULTER

- Moses (Mary B) h827 Cotton pl
- Moses jr porter Bus Terminal r827 Cotton pl
- Saunders see also Sanders
- Alfred (Pearl) lab City r Smithfield NC
- Aljerry (Halouise) whsemn Milner Stores h615 South Boundary
- Arth porter Sport Shop
- Bethel ship clk N C Sch Book Depository r102 S Fisher
- Betty maid Rex Hosp r1113 S East
- Blanche F Mrs slswn Jean's h201 W Whitaker Mill rd
- Chas lab r718 Cotton pl
- E B instr St Augustine's College r do
- Emanuel Rev (Victoria L) h741 Fville
- Emma J studt r741 Fville
- Everett B cleaner State Hosp r Clayton NC
- Gertrude A Mrs elev opr Coml Bldg h1209 Fville rd
- Helen J (wid Morris R) clk State Bd Pub Welfare r117 N Person
- Jesse C (Pollie W) agt NC Mut Life Ins h F-9 Washn Ter Apts
- Joe dishwasher Mecca Cafe r204½ W South
- Joseph W (Ernestine B) tchr h1424 E Lane
- Lillie J Mrs maid r607 Cannon
- Lucy C (wid Chas) h719 S Dawson
- Margt M typ State Dept Pub Instn h960 Harp Ter
- Marvin E (Blanche F) condr NS Ry h201 Whitaker Mill rd
- Mary Mrs maid h718 Cotton pl
- Paul h32 6 W Morgan apt 9
- Paul lab r718 Cotton pl
- Percival M (Carrie W) pntr r719 S Dawson
- Pollie W Mrs ofc sec Fred J Carnage h F-9 Washn Ter Apts
- Rena F (wid Robt M) h614 W Peace
- Retha P Mrs sten Wilson & Co r606 Willard pl
- Savannah H Mrs prsr Hayes Barton Lndry h407 S Bloodworth
- Seffie O (wid John B) r960 Harp Terrace
- Street Beauty Shop (Mrs Edna Haywood) 518 Saunders
- Street Grocery (Mrs Eliz V Cannon) 725 Saunders
- Street Pharmacy (Reginald Hamlet) 315 Glenwood av
- Victoria L Mrs tchr County Sch h741 Fville
- Wilbur R dormitories State College r Clayton N C
- Wm H (Lillian M) whsemn Brogden Prod h325 Jamaica
- Savage C Eug (Millie B) archt 825 Lake Boone Trail h do
- Cecil B (Millie) slsmn Royal Baking r Williamston NC
- Edw T billposter Genl Outdoor Adv r Wilson N C
- Evelyn maid h22 Mecklenberg ter
- Fleta C Mrs clk State Bd Health h1810 White Oak rd
- Jane studt r2207 Breeze rd
- Julianne B Mrs ofc sec County Register of Deeds r2206 Fairview rd
- Lela V h1414 Park dr

FIRST CITIZENS BANK AND TRUST COMPANY

Complete Banking Service

Member Federal Deposit Insurance Corp.

SAVAGE

- Mary (wid Wm M) chkr Raleigh Lndry r412 E Morgan
- Melvin R (Julianne B) USA r2206 Fairview rd
- Patrick H (Merriel C) formn Royal Baking h703 E Hargett
- Robt L jr (Mary D) dept supt USF&G h2207 Breeze rd
- Shirley slswn Harry's Hatters & Clns
- Shirley H Mrs waitress Horton's Grill r712 E Hargett
- Travis E supvr Royal Baking r Rocky Mt NC
- Virginia J Mrs county agt State College
- W Clark (Fleta C; Wake Tire Co) h1810 White Oak rd
- Sawchak Leslie V clk Farm Bur Mut Auto Ins r Angier NC
- Sawyer Alma J 4-H club wkr State College
- Arth (Rosa L) pntr Tunstall Williams Paint & Body Wks h731 Quarry rd
- Betty Mrs waitress Hofbrau r129 N Wilmington
- Celeste S home dem agt State College
- David M cafeteria wkr State College
- Dell S Mrs assoc Curtis Bus Serv h2101 Glenwood av
- Dorothy supvr State Dept Mtr Vehicles h12 E Lenoir
- Frances S Mrs ofc sec Joyner & Howison h1220 Watauga
- Ida C (wid Wm H) h12 E Lenoir
- Inez A (wid Joseph E) h415 E Edenton
- James G (Dell S) emp State Dept Agrl h2101 Glenwood av
- Jessie (Bessie) h129 N Wilmington
- Lucille tchr State Sch for the Blind & Deaf r do
- Mamie C Mrs home dem agt State College
- Mary r703 E Martin
- Mary P (wid Lee) maid h404 Watson
- Paul W (Lillian) div mgr J R Watkins Products h2141 Cowper dr
- Ramona tchr Hugh Morson Sch h635 Daniels apt D
- Raymond C (Ida F) archt State College h927 Tower
- Robt J (Frances S) musician WRAL h1220 Watauga
- Rosa L Mrs maid Ins Bldg h731 S Quarry rd
- Wm emp JF Willis Sheet Metal Wks r322 W South
- Wm hlpr Mac's Produce r321 Love's al
- Wm J jr athletics dept State College
- Wm P hlpr Caraleigh Furn h322 W South
- Saxon Mitchell G (Mattie M) lab h216 E Lenoir apt 4
- Saylor Cath clk Retail Credit h2020 White Oak rd



Phillips Roofing Co.

ROOFING & SHEET METAL WORKS

Skylights Ventilators Gutters Down Spouts

DIAL 3-3520

319 W. Davie



Johnson-Lambe Co.

TOYS GAMES



FRIGIDAIRE

REFRIGERATORS WASHERS IRONERS AND APPLIANCES

116-118 South Salisbury

DIAL

8848



POWELL-STEWART MOTOR CO.

ACCESSORIES — GENERAL REPAIRING

419 S. Wilmington

Tel. 7214



GARNER ROAD



MORTGAGE LOANS INSURED SAVINGS

SPONSORS OF HOME OWNERSHIP

132 S. Salisbury

Dial 3-1633

JOYCE & BAILEY FURNITURE CO.

QUALITY
FURNITURE

"Don't Try and
Try Again
Try Joyce &
Bailey"

612 - 614
N. Person

PHONE
4-2742

BRYAN ROCK AND SAND CO.

Producers of
SAND
WASHED
GRAVEL
CLAY
GRAVEL
CRUSHED
STONE
SCREENINGS

Operations at
ABERDEEN
GARYSBORO
GOLDSBORO
ROLESVILLE
BAILEY
LINDEN
WEST END
PETERSBURG, Va.

W
H
O
L
E
S
A
L
E

207
Raleigh
Bldg.
DIAL
3-1986

W
H
O
L
E
S
A
L
E

SAYLOR

- Perry S (Cath) bkpr Land's Inc h2020 White Oak rd
- Scales John h B 40 Washn Ter Apts
- Kathleen P opr SBT&T r701 E Franklin
- Selena (wid John H) instr Tuttle Community Center h1421 E Jones
- Thos L (Alicè) h212 Heck
- Scalf Dorothy Mrs ofc sec USF&G r Wake Forest NC
- Scarboro see also Scarborough
- Arth S lab r120 Smithfield
- Charlie care of bldgs State College r Middlesex NC
- Claire P Mrs ofc sec State Dept Mtr Vehicles r Wake Forest NC
- Fred W (Fannie H) ship clk Bell Bakeries h1500 Hboro
- Harry driver A G Boone Co r Wjow Springs NC
- Hilda P clk CP&L r Knightdale NC
- Ivey coliseum State College r Middlesex NC
- Jesse L (Bonnie W) h219 E Morgan
- Josephine C Mrs slswn Kay's Millinery r Zebulon NC
- Lula M clk typ State Dept Mtr Vehicles r Youngsville NC
- Willie care of bldgs State College r Middlesex NC

Scarborough Andrew G (Mavis R) chf inves-

- tigator ABC Bd h202½ Linden av
- Andrew G jr (Jean D) prntr Raleigh Letter Writers h527 Wayne dr
- SCARBOROUGH ANIMAL CLINIC (DR WM T SCARBOROUGH and DR O E BENTLEY), TREATMENT, HOSPITALIZATION and BOARDING of ALL ANIMALS, 1209 US HWY 15-A SOUTH (FAYETTEVILLE rd), PO BOX 301, TEL 2-2213**

- C Coyce (Margt) prof State College h2627 Van Dyke av
- Cecil R firemn SAL r105 E Edenton apt 202
- Charity maid r317 E Davie
- Dorothy J clk typ N C Automobile Dirs Assn r Wake Forest NC
- Emily (wid Dallas) r303 S Pettigrew
- Enoch (Lucy) jan Power Brake h806 E Davie
- Ernest N agrl eng State College r3014 Leonard
- Feed Supply Co Inc Thos R Warren mgr feed farm sups 1205 US Hwy 15a South
- Hartwell V night wchmn State Bldgs & Grounds Dept r2307 Lake dr
- Ivan r303 S Pettigrew
- Jas J (Mary) delmn Moras Gro r1003 Oberlin rd
- Jean S Mrs tchr State Sch for the Blind & Deaf h527 Wayne dr
- Joe (Dorothy) lab h504 S Person
- Louise maid r1010 E Martin
- Maggie (wid Cecil K) h105 E Edenton apt 202
- Malachi veterans housing State College r920 S State
- Mary F Mrs slswn Wake Forest NC
- Myrtle H Mrs v-pres Sharpe Publ and ofc sec The State h20 Mayo apt I6

SCARBOROUGH

- Otha W (Lura C) conductor SAL h611 Wills Forest
- Robt C clk Eckerd's Drug r709 E Martin
- Robt E (Eliz C) acct Frank Chapman & Co h1045 Nichols dr
- Robert J (Maybelle D) laby tech SH&PWC r Cary NC
- Sallie B (wid Wm) h587 E Lenoir
- Wm T (Annie G; Raleigh Stock Yards; Scarborough Animal Clinic) sec-treas Caro Auction & Cattle and Remnants Inc h102 N King Charles rd
- Louise slswn Charles Stores r Wake Forest NC
- Joseph (Dorothy B) lab Bennefield Constn h1307 Walnut
- Scarlette Geo C (Nell) h221 N Blount
- Geo C jr (Fay) r221 N Blount
- Scarver Hubert H (Mildred) delmn Edwards Gro h914 Oberlin rd
- Scavil James A (Eliz H) architect Leif Valand h2625 Dover rd
- Schaf Herman E (Florence P) USA h1409 Beaver Dam rd
- Schafer Leon I (Marjorie; Sig Schafer & Son) h1515 Carr
- Sig (Sadie N) with Sig Schafer & Sons h1014 Canterbury rd
- Sig & Son (Leon I Schafer) wine distr Schannel Emily (wid Raymond J) r804 Rosemont av
- Schaper Monna J agrl experiment State College
- Scharnberg Richd L drivers training sch State College
- Schaub Ira O extension State College r1011 Schaub dr
- Ira O jr serv mn Burroughs r1011 Schaub av
- Maudek agrl ext State College r1011 Schaub dr
- Scheer Erik D USN r2806 Crabtree
- Robbie M (wid Joseph W) antique dlr 2806 Crabtree h do
- Robert L (Judson C) asst state forester State Dept Cons & Development h2806 Crabtree
- Scheffler David E jr studt r3126 Sussex rd
- Scheibler Margt M Mrs county agt State College h3533 Neil
- Robt (Margt M) physical plant State College h3533 Neil
- Schell Margt N Mrs sten State Dept Pub Instn h2406 Fairview rd
- Marshall H (Margt N) div frt agt Sou Ry h2406 Fairview rd
- Marshall H jr (Sabra I) clk NC Fire Ins Rating Bur r2406 Fairview rd
- Sabra I Mrs ofc clk Cameron Mortgage Co r2406 Fairview rd
- Schenck Michael jr (Annie L) dept Supt NC Fire Ins Rating Bur h400 Perry
- Rose F (wid Michl) h747 Hboro
- Gilbert J (Laura J) asst sls mgr United Vacuum Store h212 E Forest dr
- Schiefer Herbert F textiles State College
- Schiller Sara W Mrs h1709 Patton rd
- Schillers Paul O (Rita M) emp US Govt h209 Myers av
- Schilling Richd E (Evelyn F) USA h973 St Mary's

BYNUM PRINTING CO.

Dial 6417

119-121 W. Hargett St.

Better
Printing

Aman Insurance Agency, Inc.

• ALL LINES OF INSURANCE •

1628 Glenwood Ave. Five Points

Tel. 7361

Schjerven Martha B Mrs clk State Dept of Lab r205 W Aycock

Schlirf Edw A chem & dye textile State College

--John W agronomy State College r2338 Bernard

SCHLITZ BEER, WAKE WHOLESAL CO DISTRIBUTORS, 320 S HARRINGTON, TEL 3-1556

Schmid Alwin F studt r103 Chamberlain

Schmidt see also Smith

--Patsy R county agt State College

--Robt (Marion) horticulture State College h516 Gardner

Schmitt Marshall L (Doris M) ind arts State College h1206 Duplin rd

Schneid Beulah Mrs ofc sec Moore & Johnson

Schneider see also Snider and Snyder

--Edw B (Lula B) h714 E Hargett

--G Wm (Bernice L) horticulture State College h212 Taylor

Schoch Henry W mech Otis Elev r213 Polk

Schoenborn Edward M jr (Virginia H) chem eng State College h2512 Kenmore dr

SCHOFIELD RALPH L (MARY C), ASST CASHIER-SECURITY NATIONAL BANK, h1907 PARK dr, TEL 2-1084

Scholl James B (Ruth O) slsmn Harris Whol h1204 Clifton

--Ruth O Mrs ofc sec Caro Coach h1204 Clifton

Schooler Frances T Mrs clk typ Great Am Ins r317 Calvin rd

--Roy E printer News & Observer r317 Calvin rd

Schostag Peter H serv mn Stone's Educational Equip & Sups r209 N Wilmington

Schotch Henry W (Jane P) mech Otis Elev Co h213 Polk apt 3

Schrauth Joseph (Joan Y) civil eng Pitmeter Co r404 W Whitaker Mill rd

Schreckhise Mildred R (wid Jacob A) h3200 Hboro apt A4

Schreffler David E (Vivian H) chf eng Peden Steel h3126 Sussex rd

--Madelyn ofc sec Farmers Co-op Ex r3126 Sussex rd

Schrivver Jack C design State College r2834 Barnettler

Schroeder Allen C (Nell W) supvr SAL h1908 Sunset dr

Schropf Wm J forestry State College

Schulken Eliz M Mrs (McCallum Whol Floral Serv) h2501 Anderson dr

--Walter H (Eliz M) acct McCallum Whol Florist h2501 Anderson dr

Schultz Fred A (Dorothy H) driver Airline Cab r612 Harp

--Jas C (Audrey S) dist mgr Genl Mtrs Oldsmobile Div h2407 Greenway av

--Wm S (Eliz H) electn Automatic Elec h309 Cutler

Schumaker see also Shumaker

--Virginia A (wid H J) dental asst John S Nelson h2610 Van Dyke av

Schwall Eug E investigator State Wildlife Resources Conn r RD 5

Schwartz Isaac (Frances S) adv slsmn News & Observer h971 St Mary's

--J Marion (Eliz B) bldg contr 4225 Western blvd h do

Security National Bank

Member Federal Deposit Insurance Corp.

SCHWARTZ

--Margt J asst dean Meredith College r do

--Philip (Georgette R) industrial development rep State Dept Cons & Development h2222 Creston rd

--Philip J (Gertrude A) paymstr SAL h111 1/2 Chamberlain

Schweikert Clayton J (Margt F) city police r209 W Park dr

--Margaret F Mrs clk CP&L r209 W Park dr

Schwerin Cecil F carp h219 1/2 N Bloodworth

--Edw R (Wilson B) dental tech Fleming Dental Laby h710 Nash dr

--Geneva clk SBT&T r219 1/2 N Bloodworth

--Wilson B Mrs nurse 710 Nash dr h do

Scipio Laura (wid John) maid h703 Briggs

Scofield David H military State College r do

--Herbert T (Hilda) botany State College h2407 Van Dyke av

Scoggin Alma V Mrs slswn Hudson Belk h509 Sasser

--Anna P pathology asst Rex Hosp r804 N Blount

--Joyce A atndt State Hosp

--Wm G (Alma V) bmo Bynum Printing h509 Sasser

--Wm G jr (Vera T) h2317 Lyon

Scoggins David S (Ethel H) carp Fred J Edwards h309 Grand av

--Geo L (Lottie B) carp r334 Maywood av

--Joseph L (Christine U) bldg contr 220 Cox av h do

Scott A Junius (Lillie R) mech Center Mtr h816 E Davie

--Alfred L floor coverer Hudson-Belk r Apex NC

--Alice r1414 S Swain

--Alice H Mrs ofc sec State Bd Health h1715 Park dr

--Anderson H (Josephine) v-pres-sec-treas Smith Melville Dairies r Cary NC

--Billie J studt r510 Phelps av

--Blanche L Mrs tchr County Sch h2329 Lyon

--Blondy E extn State College r do

--Bobbie P forestry State College r497 S Boylan

--Carnell lab J N Bryan & Son r Apex NC

--Carroll C (Lucille G) whse mgr Flue Cured Tob Co-op r Garner NC

--Charles E horticulture State College r Apex NC

--Charles L dairy mfg State College r34-A Verville

--Chester J lab JN Bryan & Son r Apex NC

--Claud cln White Trans r RD 1

--Clyde B (Marilyn S) lab r511 E Lenoir

PUBLIC SERVICE

CO. of N. C. INC.

NATURALLY IT'S GAS



CLEAN ECONOMICAL

Cooking Refrigeration and Water Heating With

GAS

Perdue Bros. Inc.

GENERAL CONTRACTORS



Residential

or

Commercial

2617 Grant Ave. 115

W. Peace

TEL.

2-0127

PINE STATE

MILK * ICE CREAM

* DAIRY PRODUCTS

414-418 GLENWOOD AVE.

PHONE 2-3911

Wm. A. PAHL Co., Inc.

PAINTING and DECORATING CONTRACTORS

PHONE 2-0425

2547 WAKE DRIVE



**Chas.
W.
Bradshaw**



Real Estate

Appraiser

and

Realtor

122

W. Hargett St.

**Tel.
5274**

★ HUDSON-BELK ★

38 years in Raleigh

Eastern Carolina's
LARGEST Store

SCOTT

- Construction Co Everette S Scott pres genl contrs 615 Hillsboro R14
- Dolores maid r323 W South
- Donald J asst NC College Extension Div r1418 Park dr
- Dora prsr Friendly Clns h203 Waldrop
- Dorothy A tchr Thompson Sch r635 Daniels apt D
- E Hughes (Eliz B) spl agt Am Ins Group h2118 St Mary's
- Edith Mrs dept mgr Charles Stores r329 E Edenton
- Edith C Mrs tchr County Sch r1321 Williamson dr
- Edwin K (Bobbie D) estimator Peden Steel r497 S Boylan av
- Eliz B (wid Council M) mus tchr 605 E Lane h do
- Elmer L USN r1200 Daladams
- Ella E G Mrs clk State Dept Mtr Vehicles r702 E Edenton
- Everette S (Geraldine M) pres Scott Constn h619 Monroe dr
- Frances spnr Am Woolen r1200 Daladams
- Frank (Louise) jan State h B16 Washn Ter Apts
- Fred assoc sec Bapt Training Union Dept r118 S Boylan
- Geo (Savannah S) lab Federal Cemetery h840 S Lenoir
- Geo jr studt r840 S Lenoir
- Geo T state dir USDA-PMA r Selma NC
- Grace A maid r1215 Gill
- Guy S (Isabella M) pres-treas Scott Parish Elec Sup h2816 Mayview rd
- Helen M (wid Jame A) h1021 Vance
- Hubert atndt Gibbon's Esso Serv
- J Kingham (Daisy J) musician WPTF Radio h2301 Churchill rd
- James F (Miriam) studt r205 Ashe av
- John (Louise) h213 N Tarboro
- John C jr (Elsie L) clk White Trans r Apex NC
- John D slsmn Nehi r118 N Sbury
- Johnnie slsmn The Am News r318 N Salisbury
- Joseph H (Helen C) mgr Rose's 5&10¢ Store h712 E Franklin
- Joseph P lab h18 Blanden
- Katie B cafeteria hlpr Myrtle Underwood Sch r501 Coleman
- Kenneth M (Ruth L) sch of design State College h783 Hboro apt G1A
- Lavada P Mrs teleg opr SAL Durham rd
- Lillian R hlpr Pub Schs Cafeteria r816 E Davis
- Lillie B Mrs tchr Nash County Training Sch hF14 Washn Ter Apts
- Lindberg driver Std Cinder Block
- Louise B Mrs hlpr Famous Delicatessen r Booker dr Apts
- Lucy waitress Cameron Village Restr r1200 Daladams
- Lula M maid r507 W South
- Margt B Mrs maid h507 W South
- Margt G ofc sec State Governor h925 Hboro apt A2
- Marie E home dem agt State College

SCOTT

- Martin L jr (Marie J) dispr NS Ry h219 N Boylan av
- Mary E studt r712 E Franklin
- Mary M (wid Jos) r238 Pecan rd
- Marv T (wid Walter O) h1200 Daladams
- Matilda dishwasher h414 S Swain Raleigh Diner
- Melvin A (Lillie B) USAF h F14 Washn Ter Apts
- Millie L Mrs clk State Bd Educ r Apex NC
- Nancy H animal ind State College r1715 Park dr
- Nellie S maid r24 Lee
- Olivia maid Sir Walter Hotel r316 S Bloodworth
- Parish Electric Supply Co Inc Guy Scott pres-treas Wm M Scott v-pres-sec 414 W Jones
- R Kenneth (Margaret W) chief eng NC Fire Ins Rating Bur h1825 Arlington
- Ralph H pres Smith-Melville Dairies r Haw River NC
- Ralph H jr animal ind State College
- Ray E horticulture State College r Apex NC
- Robt L (Marlowe M) comn State Industrial Comn h2513 Anderson dr
- Robt W animal ind State College r Haw River NC
- Roosevelt (Minnie B) sta firemn Odd Fellows Bldg h805 S State
- Rosie L Indry State College r313 E Cabarrus
- Roy (Edith) r329 E Edenton
- Ruby L home dem agt State College
- Rufus L dispr SAL r Durham rd
- Spencer slsmn Sanders Mtr r509 Adams
- Stella (wid Herbert H) ofc sec Scott Constn r411 Wilmington
- Sylvester (Susie J) care of bldgs State College h1101 Alston
- Theresa N agrl ext State College
- W Morton (Blanche L) v-pres-sec Scott Parish Elec Sup h2329 Lyon
- Walter E (Carrie W) eng SAL h1321 Williamson dr
- Walter T (Pattie B) mgr Bargain Center h123 New Bern
- Wathu L (Helen S) purchasing agent N C Equip h2403 Greenway av
- Wm studt r212 N Tarboro
- Wm A (Mary F) slsmn McEwen-Cherry Co h2707 Oberlin rd
- Wm D jr emp State College r1933 Clark av
- Wm J (Katie B) asst whse supt State Div Purchases & Contract h501 S Coleman
- Wm O (Cornelia) carp h322 Camden Scottish Rite Bodies Roy R Pool sec 1525 Caswell
- Scroggs Dorothy L clk NC Automobile Dir Assn r2622 Dover rd
- Felix A (Marie E) safety rep State Industrial Comn r Capitol View Tourist Home
- J Wade (Lucille D) pricer W H King Drug h2622 Dover rd
- Lucille D Mrs asst sec Raleigh Production Credit Assn h2622 Dover rd
- Robin studt r2622 Dover rd

MARTIN MILLWORK CO.

LUMBER — MILLWORK — PAINTS

Dial 3-1681

End W. Morgan St. at Harrison Ave.

CHAMBERS-CAVINESS, INC.

General Contractors
 RESIDENTIAL and COMMERCIAL BUILDERS
 FLOORING—FORMICA COUNTER TOPS
 BUILDINGS OF MERIT—HOMES OF DISTINCTION 2515 FAIRVIEW RD.

PHONE 5643

SCROGGS

- Ross E (Flossie) supt Cline Paving h1102 Wake Forest rd
- Scruggs Nellie (wid Wm R) r407 N Wilmington
- Scull James F agronomy State College r1720 Hillsboro
- Scurlock Chester C (Alice T) h3100 Douglas
- Scurry Danl L (Dollie B) whol prod 311-17 Blake h1529 N Blount

**SEABOARD AIR LINE RAILROAD CO,
 HORACE E HITCHINGS ASST GENL
 PASSENGER AGENT, FOR TICKET
 TRAIN and PULLMAN INFORMATION
 922 INSURANCE BLDG
 (DOWNTOWN TICKET OFFICE),
 336 FAYETTEVILLE, TEL 3-2714**

- Air Line Railroad Co Chas I Morton supt div ofcs 325 Halifax G B Nock agt pass sta & ticket ofc 123½ Seaboard av
- Robt B Norris jr agt frt sta 6 W Jones T Max Gunter agt city ticket ofc Geo W Reddeck pass agt 336 Fville Grover C Poole asst frt traffic mgr 15 W Hargett R504
- Finance Co (Mrs Doris T Adler) 134 W Martin
- News Stand AC Simmons mgr 123 Seaboard av
- Seager Jennie bkpr SBT&T r2017 Fairview rd
- Seagle Perry E (Sadie H) h783 Hboro apt Z2a
- Seagraves Ercell M Mrs (James R) waitress Walgreen's h143 Gilbert av
- James R (Ercell M) mech Yellow Cab h143 Gilbert av
- Wayland P (Dorothy S) tech WPTF Radio h406 Chamberlain
- Seagrove Iona E waitress Ross' Steak Hse r17 W Lenoir
- Seagroves Chas R (Eunice J) asst mgr Pritchard Paint & Glass h2626 Kilgore
- Clifton D atndt Jones Serv Sta r615 Elm
- Edna waitress Walgreen's
- Edwin W (Macy S) drftsmn State Highway Com h606 Dixie Trail
- Ervin atndt McLaurin & Co
- George E clk State Bd Pub Welfare r Varina NC
- Lizzie (wid J R) r700 W Jones
- Lorene clk Farm Bur Mut Auto Ins r RD 4
- Lorene N Mrs atndt State Hosp r RD 4
- Macy S Mrs nurse St Mary's School h606 Dixie Trail
- Mamie L clk NC Fire Ins Rating Bur r Varina NC
- Oris (Lillie R) h321 W Lane
- Ozie K (Nellie N) driver Airline Cab h612 Harp
- R Levi slsmn Farmer's Provision r Angier NC
- Rozell waitress Person St Sandwich Shop r McAlphin Hotel
- Ruby E teletype opr Raleigh Times r407 Cutler
- Sallie W Mrs wrapper Royal Baking h951 Harp Terrace
- Thos E mech JB Hunt & Sons r323 W Martin
- Wm C dyer Glenwood Hosiery Mill r804 N West

PITTMAN PRINTING COMPANY

Established 1926

LETTERPRESS and OFFSET PRINTERS

4308 Western Blvd. Phone 6574

- Seale Arthur D jr agrl economics State College r5 F Vetville
- Sealey Evelyn B Mrs chkr Gus Russos' Hatters & Clns h715 Mountford
- Fannie S Mrs spnr Am Woolen h1437 Curfman
- Garland H (Cherry J) formn Heilig Levine h rear 16 Furches
- Hugh H driver Wake Oil r Clayton N C
- Irvin N (Evelyn B) plmbr J Herbert Bailey jr h8 S East
- Jack L (Sealey's Serv Sta) r2510 US Hwy 15a South
- John H (Mattie P) framer SBT&T h1312½ US Hwy 15a South
- Lola (wid T E) nurse aide Rex Hosp r8 S East
- Loomis M (Fannie S) plmb 2506 US Hwy 15a South h1437 Curfman
- Marion driver RD Sealey Plmb & Htg RD 3
- Marshall H (Mozelle D) mixer Royal Baking h711 Hinsdale
- Mary R Mrs bkpr RD Sealey Plmb & Htg h2510 US Hwy 15a South
- Mattie P Mrs spnr Am Woolen h1312½ US Hwy 15a South
- RD Plumbing & Heating (Ronald D Sealey) 1219 US Hwy 15a South
- Ronald D (Mary R; RD Sealey Plmb & Htg) h2510 US Hwy 15a South
- Vivian W Mrs clk Ivey-Taylor r1507 Hillsboro
- Sealey's Service Station (Jack L Sealey) 1219 US Hwy 15a South
- Sealy Juanita opr Poole's Beauty Shop h525 N Blount
- Seaman John A (Mabel T) asst mgr Sou Life Ins h1004 W South
- Searcy Eccelle waitress Woolworth's r Willow Springs NC
- Mary T (wid Albert L) r2716 Layden
- Searles Vernon (Bessie B) express Landler Ry Exp h1205 Gatling
- Sears Annie P Mrs atndt State Hosp r Apex NC
- Baker L (Margt W) rep Bird & Sons h1621 Craig
- Danl H (Inez Y) with Mato-Gard h1200 Wake Forest rd
- Doris N bmo Farm Bur Mut Auto Ins r Morrisville N C
- Inez Y Mrs (Virginia Dare Beauty Shop) h1200 Wake Forest rd
- SEARS INSURANCE AGENCY (WOODROW H SEARS), GENERAL INSURANCE, 702 SECURITY BANK BLDG 239 FAYETTEVILLE, TEL 3-3615
- Lonnice J aud State Dept Rev h130 New Ben av
- Maggie h319 E Jones

PRINTERS — BOOKMAKER — BINDERS — RULERS

SUPERIOR PRINTING TEL. 8821 and 8822

MITCHELL PRINTING COMPANY

PENNSYLVANIA
TIRES

WATKINS
TIRE &
BATTERY
CO.

124
W. Davie

PHONE
6679





**HEATER
WELL
CO.
Inc.**

Water
Well
Drilling

Phone
2-4675
306
S. Salisbury
St.

CARRIAGE ROAD

PEACE COLLEGE

A Junior College for Young Women With a
Two-Year College Preparatory Department



3707 Hillsboro
Phone 3-1071

A. T. DIXON & SON

MORTGAGE LOANS AND REAL ESTATE

Dial 3-3291

408 Security Bank Bldg.

SEARS

--Peggy studt r1621 Craig

SEARS, ROEBUCK AND CO

L N HUTCHINSON Jr MGR,
DEPARTMENT STORE
APPLIANCES and SERVICE
PERSONAL SHOPPER SERVICE
AMPLE STORESIDE PARKING
501 DANIELS
CAMERON VILLAGE
TELEPHONE 4-2561
(See page 74 Buyers' Guide)

--Urtie L Mrs slswn Montgy Ward r RD 6
r Highland Ridge rd

Seate Ruby L bkpr Elec Equip r104 Horne
apt 7

Seats John H agronomy State College
Seaver Cecil E (Virginia A) bkpr Storr
Sales h300 Colleton rd

Seawell Gladys I maid Carter's Inc r RD 5
--Pauline maid Charles Stores r RD 5

--Richd (Margt H) asst dept mgr CP&L
h2508 White Oak rd

--Thos busm Colonial Stores r Garner
NC

Seay Edw E jr (Cornelia G) chf supvr State
Comnr of Paroles h1020 W Peace apt H-8

--Emma J (wid Emmett W) r2705 Oberlin
rd

--Myrtle B Mrs dept mgr Mother & Daugh-
ter h2705 Oberlin rd

--Russell L (Myrtle B) repr Schenley
Whiskey h2705 Oberlin rd

Sebastian Hettie W county agt State College

Seberry Ira M (Johnsie B) engineer Capital
Ice h10 Johnston ter

Sechrist Beatrice H Mrs sten-clk SAL
h2920 F Clark av

Secrest J Roscoe clk Hotel Hillsboro r608
Hillsboro

--Thomas S (Dot C) asst div dir State Dept
Mtr Vehicles h716 Van Buren rd

Security Bank Building 239 Fville

--Bank Building Annex 6-10 Market pl

--Bank Building Barber Shop (Walter J
Curtis) 233½ Fville

--Building Co Edw N Richards pres Ray-
mond A Bryan v-pres Chas B McNairy

sec-treas Mrs Laura D Milroy asst sec-
treas bldg contrs 705 Georgetown rd

SECURITY LIFE & TRUST CO, IRA W

DAY GENERAL AGENT, 405-410

SECURITY BANK BLDG 239 FAY-
ETTEVILLE, TEL 2-2586

--Market (Floyd M and Mrs Mary W
Hester) gros 129 E Martin

--Market (Floyd M and Mrs Mary W
Hester) gros 129 E Martin

--Market (Floyd M and Mrs Mary W
Hester) gros 129 E Martin

--Market (Floyd M and Mrs Mary W
Hester) gros 129 E Martin

--Market (Floyd M and Mrs Mary W
Hester) gros 129 E Martin

--Market (Floyd M and Mrs Mary W
Hester) gros 129 E Martin

--Market (Floyd M and Mrs Mary W
Hester) gros 129 E Martin

--Market (Floyd M and Mrs Mary W
Hester) gros 129 E Martin

--Market (Floyd M and Mrs Mary W
Hester) gros 129 E Martin

--Market (Floyd M and Mrs Mary W
Hester) gros 129 E Martin

--Market (Floyd M and Mrs Mary W
Hester) gros 129 E Martin

--Market (Floyd M and Mrs Mary W
Hester) gros 129 E Martin

--Market (Floyd M and Mrs Mary W
Hester) gros 129 E Martin

--Market (Floyd M and Mrs Mary W
Hester) gros 129 E Martin

--Market (Floyd M and Mrs Mary W
Hester) gros 129 E Martin

--Market (Floyd M and Mrs Mary W
Hester) gros 129 E Martin

--Market (Floyd M and Mrs Mary W
Hester) gros 129 E Martin

--Market (Floyd M and Mrs Mary W
Hester) gros 129 E Martin

--Market (Floyd M and Mrs Mary W
Hester) gros 129 E Martin

--Market (Floyd M and Mrs Mary W
Hester) gros 129 E Martin

--Market (Floyd M and Mrs Mary W
Hester) gros 129 E Martin

--Market (Floyd M and Mrs Mary W
Hester) gros 129 E Martin

--Market (Floyd M and Mrs Mary W
Hester) gros 129 E Martin

--Market (Floyd M and Mrs Mary W
Hester) gros 129 E Martin

--Market (Floyd M and Mrs Mary W
Hester) gros 129 E Martin

SEDBERRY

--Dorothy L Mrs clk State Comnr of
Paroles r230 N Person

--Lemuel P clk State Bd Pub Welfare
r120 Halifax

--Martha J X-ray tech Rex Hosp r1205
Filmore

--Robt C (Alice B) mach SH&PWC h1205
Filmore

Sedwick Richd D jr mech CC Mangum
r RD 1

Seegers L Walter (Frances) history &
political science State College h2701
Mayview rd

Seehorn Monte E emp State College

Seeley Horace I (Barbara) chief acct
CP&L h783 Hboro apt V2B

Seely Ernest C (Edith J) slsmn Esso
h2918 Oberlin rd

--J Frank (Lucille J) chem eng State
College h2815 Barmettler

Seibels Bruce & Co Frank M Williams
spl agt ins 14 E Martin R612

Seibert Louis A (Barbara) drftsmn h1107
Petain cir

Seifert David W Jr (Flora M) Dentist 123
W Hargett, R804, Tel 5454, h800 Lake
Boone Trall Tel 7317

Seigler Chas H jr emp Village Restr
r YMCA

Seipel Ruby J Mrs insp Sir Walter Hotel
r318 W Edenton

Seley Dorothy T bkpr Thos H Briggs &
Sons r Wendell NC

--Thurmon E agronomy dept State College
r Knightdale NC

Self Essie M Mrs twstr Am Woolen h1515
Gavin

--Guy W (Essie M) roofer Caro Roofing
h1515 Gavin

--J R driller Heater Well r Wake Forest
NC

--Mack H (Janie B) ship clk Mitchell
Distr h1601 Thompson

--Roland (Ocie G) r1601 Thompson

Seligson Birdena bkpr Herbert Seligson
r230 S Swain

--Herbert ofc 224 E Martin h230 S Swain

Seligson Paul J, Lawyer 224 E Martin,
Tel 2-2520, h3014 Leonard,
Tel 4-2962

Seligson Stanley L, Lawyer 224 E Martin,
Tel 2-2520, r230 S Swain, Tel 5370

Selkinghaus George C agronomy State
College r130 Cox av

--Walter E mech eng State College r1024
Faircloth

Sellers Donald F driver Central Whse
r E Hargett

Sellers Frances E nurse City County Health
Dept r2217 Boswell rd

--Henry r1101 Smithfield

--Joe C agronomy State College r36-D
Vetville

--Lael B (wid David M) clk Andrew John-
son Hotel h2217 Boswell rd

--Lawrence L (Annie G) h408 Oakwood av

--Willie hlpr California Restr r K9 Washn
Ter Apts

Sells Earlie hlpr Sir Walter Chevrolet r6
Dare Ter

--Robt slsmn Sears h108 Russ

Seltman Ann ofc sec WPTF Radio r706
Hillsboro

Sedberry Alice r1205 Filmore

NORTH CAROLINA EQUIPMENT CO.

"INTERNATIONAL INDUSTRIAL POWER"

Construction and Industrial Equipment—Contractors' Supplies, Etc.

3101 Hillsboro

Tel. 3-4811

YELLOW CAB 5811

SELTMAN

--Sudie L Mrs sten SH&PWC h706 Hboro
Seminole Rock Products Ins Julian M
Gregory pres (ofc) 15 W Hargett R701
Semple Wm H civil eng State College r3018
Leonard
Sen Amode R statistics State College r do
Senger Marvin E agrl ext State College
r1818 Wilkshire
Senter Allen D slsmn Edwards Whol h167
Gilbert av
--Bertha B Mrs tchr Eliza Pool Sch h1215
Canterbury rd
--Bessie B (wid Fred) h213 Woodburn rd
--Bettie F teller First Citizens Bk & Tr
r305 Maywood av
--Bettie J Mrs clk State Dept Rev r Garner
NC
--Brodie A (Nettie F) gro 223 Maywood av
h305 do
--Carey B (Sarah E) gro 310 Maywood av
r314 do
--Carl L (Nan W, clk PO h1305 Duplin rd
--Danl R (Bertha B) clk P O h1215 Canter-
bury rd
--Donald A (Frances P) clk P O h325 Angier
av
--Ella F Mrs tchr PS h1811 Park dr
--Faye clk First-Citizens Bank & Trust
r305 Maywood av
--Frances P Mrs serv asst SBT&T r325
Angier av
--Fred ofc mgr Berry Tile r712 Brooks
av
--Guy W (Hellon B) agent US Treasury
Dept h2020 W Smallwood dr
--Hellon B Mrs ofc sec State Bar Assn
h2020 Smallwood dr
--Henry S driver Assoc Transport r1
Fuquay Springs
--Herman G (Ella F) slsmn Thos H Briggs
& Sons h1811 Park dr
--J Pearce (Margt M) aud Fletcher
Assoc Montlawn Memorial Park and
WRAL h110 Faircloth rd
--John R USA r26 Dixie Trail
--Kathleen C Mrs slswn Eckerd's Drug
Store h223 Dennis av
--Lester D (Kathleen V) bus opr Caro
Coach h223 Dennis av
--Martha A clk USDA-PMA r318 W Eden-
ton
--Mary E asst libr State College r213
Woodburn rd
--Oscar R (Lucy L) clk PO h26 Dixie Trail
--Robt R (Betty J) ship clk Job P Wyatt
& Sons r1117 1/2 N Person
--Robt W prntr State College r330 May-
wood av
--Russell L (Margt J) agt US Bur of Int
Rev h2306 Yancey
--Vernon V mech Raleigh Tractor &
Truck r Fuquay Springs NC
--Wm J (Bettye A) phys 702 W Jones
h2330 Churchill rd
Senz James C statistics State College
r do
Separk Chas P (Pauline B; Separk Elec)
h408 S Boylan av
--Electric Co (Chas P Separk) contr 514
W Jones
--Wharton G jr (Page E) asst actuary
Occidental Life Ins h2139 Cowper dr

Sermon Raymond R (Ruth R) h115 Brooks
av
Sertoma Club Henry B Day pres meets
Monday 400 Fville
Serv-Air Inc J L Justice mgr Fayetteville
hwy
Serve Self Food Market (J Roland Parker)
gros 3823 Hboro
Service Fire Insurance Lee S Hudgins
supvr (adj ofc) 2113 Cameron R210
Sessom Edw H (Malfrey R) bkpr Capital
Mercantile r RD 4
Sessoms Clarice M Mrs bmo IBM r226
Furches
--Emma D sten Farmers Co-op Exch
r314 New Bern av
--Georgia P Mrs weaver Pilot Mills h1121
N Wilmington
--Massite W (Georgia P) weaver Pilot
Mills h1121 N Wilmington
--Mossette W jr US Army r1121 N Wil-
mington
**SESSOMS ROBERT L JR (CLARICE M),
GENERAL MANAGER MITCHELL
PRINTING CO, h226 FURCHES
(WILLMONT), TEL 8915**
--Wm C mech Dillon-Carson Implt r Cary
NC
--Wyona L Mrs slswn Boylan-Pearce
r RD 6
Setliffe Jefferson D (Wynette A) mgr
Grant's h2628 St Mary's
Setzer Emily E horticulture State College
h130 Cox av apt C
--Helen H Mrs chemistry State College
r420 1/2 Cutler
--Mae (wid C M; Glenwood Shoe Shop)
br mgr Caro Clns r20 Mayo
--Thos V (Emily E) sls clk State College
h130 Cox av apt C
--Wm J textile State College
Seven Up Bottling Co (Marshall J Brandon
Lloyd W and Mrs Lillian W Brown)
129 W South
Seventh Day Adventist Church Rev Frank-
lin C Hill pastor 206 St Mary's
Sevis Chas J meat ctr Colonial Stores
r Clayton NC
Seward Donovan R dormitories State
College
Sewell Garland jr (Louise P) agt Winston
Mut Life Ins hB39 Washn Ter Apts
--Garland H (Alice S) h25 McKee
--Gladys maid h112 N Haywood
--Lincoln C chf clk Sou Ry r301 Bickett
blvd
--N R slsmn Raleigh Paper. r Fayetteville
NC
--Robt studt r B39 Washn Ter Apts
--Robt wchmn City Parks & Recreation
Dept
--Sarah studt r B39 Washn Ter Apts
Sexton Alford slsmn Seven Up Btlg r Hali-
fax Apts
--Beverly S slsmn Murray Distr RD 4
--Delores S Mrs publications State College
r732 Carolina Pines av
--E Veldon rec clk Mtr Bearings & Parts
r Garner NC
--Ennis Mrs cash Halifax Street Grocery
--Garland L (Mae) mach Taylor Biscuit
r606 S Boylan av
--Janie B bkpr Johnson Lambe r Varina

BUY
YOUR
Homesite
NOW

In Beautiful
Longview
Gardens

PHONES

2-2911
and 4-4349

1116

Insurance

Bldg.

336

Fayetteville'

CLARENCE POE,
Pres.

WILLIAMS &
HAYWOOD,
Sales Agents

LONGVIEW
GARDENS
INC.

DIAL
7563

Lumber
Building
Materials
Paint
Millwork

CAROLINA
BUILDERS
CORPORATION

217-219 N.
DAWSON

NOLAND COMPANY, INC.

PLUMBING — HEATING — REFRIGERATION

Tel. 4-3471

206-208 S. West

CAMERON MORTGAGE CO.

Mortgage Loans For Financing & Refinancing

2018 Cameron St. (Cameron Village)

Dial 3-5121 and 2-3967



WINDOW
●
MIRRORS
●
PLATE
●
AUTO GLASS
●
GLASS BLOCKS
●
PAINTS
and
VARNISHES

**PITTSBURGH
PLATE GLASS
CO.**

201 S. Boylan
Ave.
Tel.
4-2536



C. T. LITZ

General
Agent

**PILOT
LIFE
INSURANCE
CO.**

913-14
Raleigh
Bldg.

PHONE
9969

SEXTON

--Jennie B Mrs bkpr State Commission for Blind h508 Cleveland
--John E (Lydia H) bus opr Caro Coach h210 Myers av
--John R (Jennie B) clk P O h508 Cleveland
--John W (Nina L) trav car agt SAL h2506 Fairview rd
--Leah K studt r508 Cleveland
--Maggie L (wid Turner V) h908 Boylan dr
--Margaret S Mrs bmo State Dept Rev h2039 Wake Forest rd
--Morrell E (Margt S) mgr Dairy Queen h2039 Wake Forest rd
--Shirley A clk Dairy Queen r210, Myers av
--Wm M (Delores S) slsmn NC Business Machs h732 Carolina Pines av
Seymour Alex B farmer h1230 Duffy pl
--Cornelia S (wid Steph R) h507 Cutler
--Donnie ofc mgr Ball & Co r418 Cutler
--Dora R (wid John) r1230 Duffy pl
--Earl E mech W Benj Seymour r219 Marsh av
--James h115 Oberlin rd

SEYMOUR JOHN W (GLADYS R), GENERAL CONTRACTOR, 1427 CURFMAN, TEL 5222, h do (See page 63 Buyers' Guide)

--Mae J Mrs spnr Am Woolen h1217 Green
--Martha L studt r219 Marsh av
--Mozelle clk Ball Ins r418 Cutler
--Ralph B (Betsy P) mfrs agt 2329 Hathaway rd h do
--Vivian ofc sec Wachovia Bk & Tr r507 Cutler
--W Benj (Hallie M) auto repr 113 W Davie h219 Marsh av
--W Benj jr (Beatrice M) mech W Benj Seymour h5407 Center
--Wm E (Mae J) coliseum State College h1217 N Green
Shackelford A J supt Cline Paving r Saratoga N C
--Ada M athletics State College r3025 Farrior rd
--C T formn Cline Paving r Saratoga NC
--Daniel O (Carolyn U; John F Prescott Co) h120 Henderson
--Manuel L (Ollie M) mech Cline Paving h515 Mills
--Ossie T agronomy State College
--Wm R asst county agt State College
--James A (Ada M) english dept State College h2704 Clark av
Shackleton Charles C economics State College
Shad Nester h206 Maple
--Wm (Bertha O) hlpr Wright Constn r200 Parrish
Shadd Annie M agrl sec State College
Shadrach Carrie (wid Waverly) smstrs Elite Shop h1413½ Mordecai dr
--Mary Mrs smstrs Teachey-Womble r1413 Mordecai dr
Shaefer Jack W (Ola M) emp State Emp Security Comn h111 Harrison av
Shahdan Peter math dept State College r519 Grove av

Shaheen Leo N (Fdelle; I & L Food Center) h214 Lafayette rd
--Leo N jr studt r214 Lafayette rd
Shambley Maxine cash Colonial Stores h2402 Everett av
Shankle Eula S Mrs supvr Rex Hosp h2417 Greenway av
--Herbert L (Eula S) chf chem Gas & Oil Insp Div State Dept Agrl h2417 Greenway av
Shanklin Edith C studt r406 Brooks av
--Julius A (Edith H) agronomy State College h406 Brooks av
Shannon Henry A supvr State Dept Pub Instn r Garner NC
Sharher Carl (Marion) slsmn Royal Baking r Elizabeth City NC
Sharma Dev R studt r16 Enterprise
Sharp Barbara J emp State Capitol Life Ins r114 Dixie Trail
--Deece S Mrs extension State College
--Homer E (Vallie B) mgr Royal Theatre h114 Dixie Trail
--James B (Evelyn M) rep Farmers Co-op Exch h2404 Stafford av
--Jennie W Mrs tchr Needham B Broughton High Sch h2833 Mayview rd
--Jesse M (Jennie W) h2830 Mayview rd
--Paul (Floy) canteen mgr State Hospital h116 N Bloodworth
--Robt servmn Sears r Dunn NC
--Vallie B Mrs ofc sec County ABC Bd h114 Dixie Trail
Sharpe Bernice E agrl ext State College
--Danl M (Lucy M) slsmn Lewis Sporting Gds h2137 Cowper dr
--Evelyn cafeteria wkr State College r2611 Vanderbilt av
--James B. coliseum State College r NYA Center
--Jasper B NCCIA State College
--Jennie W Mrs instr Broughton Sch r2830 Mayview rd
--Lois R Mrs ofc sec Farmers Co-op Exch h1041 St Mary's
--Martha L (wid Van B) tchr Murphy Sch h418 N Person
--Nellie Mrs ofc sec State h304 Oakwood av apt 2
--Paul E (Lois R) asst dept mgr NC Cotton Growers Co-op Assn h1041 St Mary's
--Publishing Co Inc Wm P Sharpe pres Mrs Myrtle H Scarborough v-pres Mrs Sallie H Sharpe sec-treas 320 S Salisbury R704
--Robt C NCCIA State College
--Sallie H Mrs sec-treas Sharpe Publ h824 Bryon
--Wm P (Sallie H) pres Sharpe Publ and editor The State h824 Bryon
Sharper Alton r217 Fowie
--Robt (Sarah B) pntr h217 Fowie
--Sarah B Mrs tchr County Sch h217 Fowie
Sharpless James (Dorothy) lab City r Method NC
--Virginia maid Rex Hosp r Method NC
Shavender Eug P (Celia W) mgr Modern Oil h1412 Regent pl
Shaver Gerald M yard dept textiles State College r18 E West Haven
--Guy V (Jean M) studt r511 Cutler
--Jean M Mrs ofc sec Bunn & Bunn and notary r511 Cutler



NASH-STEELE MOTOR CO., Inc.

DODGE

DODGE TRUCKS

PLYMOUTH



Sales and Service Dial 5571

Distributors Chrysler Parts

Cabarrus and McDowell

SANITARY LAUNDRY CLEANERS INC. DIAL 2-4624

RUG CLEANING

SHAVER

- John D r227½ W Martin
- Shaw Ann E studt r20 Mayo apt J6
- Annie sten State Dept of Lab r417 N Blount
- Aron L animal ind State College r Cary NC
- Aubrey M emp State College r2400 Delta dr
- Beatrice maid 301 Glenwood av
- Chas D sanitarian City County Health Dept r511 Chesterfield rd
- David C (Beryl) supvr Pine State Crmry r Cary NC
- David F (Cassie W) electn Elec Equip h202 Grand av
- Don E announcer WRAL h600 Willard pl
- Dorothy D Mrs hostess Wachovia Bk & Tr r511 Chesterfield rd
- Earl clk ABC Bd h516½ Fville apt 2
- Edna title examiner State Dept Mtr Vehicles r707 W Jones
- Essa D Mrs extension State College
- Ethel J Mrs alumni office State College r1907 Hills av

SHAW EUGENE G (ELIZABETH L),
COMMISSIONER STATE DEPT OF
REVENUE, OFFICE 202 STATE
REVENUE BLDG S SALISBURY nw
cor W MORGAN, TEL 4-3611, EXTN
7212, h221 E LANE, TEL 3-0627

- Eug G jr USAF r221 E Lane
- Geo W investigator Retail Credit r RD 3
- Grace hlpr Rogers Soda & Sundry Shop r C9 Washn Ter Apts
- H Earl barber State Barber Shop r RD 4
- Hazel A (wid Sheldon B) r628 Woodburn rd
- Henry M (Blanch M) v-pres Central Sup sec-treas-genl mgr North Carolina Products Corp and mgr Caro Ceramic Tile Industries h2212 Byrd
- Hubert C (Grace M) asst eng P O r RD 3
- Hugh mech Mitchell Distr r RD 1
- J Paul (Mary P; Shaw Realty) h1211 Canterbury rd
- J Tate (Marv L) chem State Dept Agrl h783 Hboro apt K1A
- Jas C driver The Std Sup hD31 Washn Ter Apts
- Jean E sten CP&L r2300 Shannon
- John W serv mn Nicholson Inc r Fville rd
- Johnnie emp Watson Seafood & Poultry
- Joseph mech Mitchell Distr r RD 6
- Joseph P coliseum State College r1211 Canterbury rd
- Julius C lab State Bd Health r Cary NC
- Lenwood B studt r208 New Bern av
- Madison lab City Street Dept h609 Cannon
- Margt L Mrs clk-sten SH&PWC h925 Hboro apt B3
- Margt L (wid Chas S) h622 New rd
- Marguerite sten Durham Life Ins r RD 4
- Mary L Mrs sten State Dept Pub Instn h783 Hboro apt K1A
- Minnie A (wid Lewis E) h624 W South
- Mozelle M Mrs sten bkpr Bagwell & Bagwell h2610 Hazelwood dr
- Nancy Mrs nurse Rhoöes & Daniels r Holly Springs NC
- Nora B (wid Howard B) h216 E Forest

SANDERS MOTOR CO.

Sales  Service

Davie & Blount—Tels. 2-0551, Nights 3-6556

"Sanders Service Satisfies"

SHAW

- R Leon studt r202 Grand av
- Ray E (Annie M) bkpr Pine State Crmry h311 Cutler
- Ray E jr USN r311 Cutler
- Realty Co (J Paul Shaw) 320 Salisbury R607
- Reuben A (Martha C) drftsmn State Hwy Comn h1011 Canterbury rd
- Rosalie R Mrs slswn Jean's h20 Mayo Apt JC
- Sara E clk Farm Bur Mut Auto Ins r RD 6
- Senia P h208 New Bern av

SHAW UNIVERSITY
OFFICERS

REV WILLIAM R STRASSNER PRES,
FOSTER P PAYNE DEAN,
MARTHA W WHEELER ACTING
REGISTRAR,
100-124 E SOUTH
TELEPHONE 3-3812
and 11-17 W SOUTH
TELEPHONE 9174
(See page 79 Buyers' Guide)

- University Library Mrs Bernice F Rainbow Librn 740 S Wilmington
- Virginia F ofc sec Occidental Life Ins r F-230 Boylan Apts
- W M insp State Dept of Lab r Wilmington NC
- W Tolman (Mozelle M) lwyr 320 S Salisbury R607 h2610 Hazelwood dr
- Wm K (Mary H) serv mgr Harmon Mtr h304 Hillcrest rd
- Willie M maid Rex Hosp r C-9 Washn Ter
- Shay Christopher J (Irene H) instr Hugh Morson Sch instr h2011 Wake Forest rd
- Irene H Mrs chem Buckeye Cotton Oil h2011 Wake Forest rd
- Shealy Ann F studt SBT&T r Zebulon NC
- W Frank (Margt J) tchr Hugh Morson Sch h603 Dixie Trail
- Shearin Betsy H Mrs clk State Dept Cons & Development r1213 Pearce
- Shearin Cad (Lillie L; Shearin's Ladies' Home) h1117 S Person
- Cora M mech eng State College r202 Groveland av
- Elnora T (wid Cad) hsekpr Shearin's Ladies' Home r1117 S Person
- Herbert S (Sarah) acct CP&L r109 Polk
- James B (Kathaleen P) acct CP&L h1109 Brookside dr
- Janie G bacteriologist State Bd Health r Neuse NC
- John G slsmn Natl Cash Register r206 Dennis av
- L Alice clk Compensation Rating & Insp Bur h603 E Martin

FAIRES
TRAILER
CO., INC.Distributors
MOBILE HOMES

SCHULTZ
●
KOZY COACH
●
VAGABOND
●
NASHUA
●
TRAVEL
●
SPARTAN
●
NEW MOON
●
ELCAR
●
STAR

5212 Hillsboro
Road

Phone 2-3838

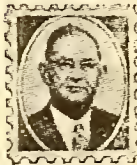
Raleigh
Letter
Writers*"Since 1913"*JIMMY O'NEAL
Manager

Multilithing
Vari-Typing
Personalized
Letters
Photo-Offset
Office Forms

HOOD SYSTEM
INDUSTRIAL
BANK BLDG.
122 S. SALISBURY
DIAL

2-2487

or
8273

TILLERY MILLWORK CO.

LUMBER • DOORS AND WINDOWS • BUILDING MATERIALS

OLD LOUISBURG DR.

TEL. 4-3426

SCHWINN



SHELBY

HILL'S
Inc.

105 S.
Wilmington
WHIZZER
BIKE

Sales - Service

Phone 8172

DAVID
G.
ALLEN
•
TILES•
MARBLE•
TERRAZZO•
MOSAICS•
RUBBER TILE•
ASPHALT TILE•
CORK FLOORS307-09 N.
Harrington St.TELS.
2-2736
and 3-1561

CAROLINA HARDWARE COMPANY

(INCORPORATED)

Jobbers of

General Hardware and Builders' Supplies

DIAL 2-0531

233-235 SOUTH WILMINGTON ST.

SHEARIN

--L. Marjorie extension State College
r Smithfield NC

--Laura A Mrs slswn Mongy Ward r Wake
Forest NC

--Lillie L Mrs bkpr Shearin's Ladies'
Home h1117 S Person

--Mary W tchr Meth Orphanage h839
Bryan

--Robert L (Doris W) insp SH&PWC r RD 5
Shearin's Ladies' Home (Cad Shearin jr)
furn rooms 1117 S Person

Shearon Edwin studt r2504 Vanderbilt av

--Emil C (Ruth C) eng Allen-Still h2705
Hazelwood dr

--Joseph P jr (Rachel J) driver Briggs
Bros h400 Cary

--Lannie (wid J P) r400 Cary

--Lillie Mrs wvr Pilot Mills h892 N Sbury

--Robt sht mtl wkr The Grady Co r Selma
NC

--Waldron H (Lillian N) laby tech SH&PWC
h553 New Bern av

--Wm G poultry State College

--Winston T (Margt R) parts mgr Job P
Wyatt & Sons h616 N Boylan av

Sheckels Ody S (Roselyn) emp Bell
Bakeries h220 N Bloodworth

Sheets Isla C (wid John A) h1017 Vance

--Ruth L r1017 Vance

--Thomas J agronomy State College r UK
3 Verville

Sh.fff Clinton tobacco State College
r Rural Hall

--Mose tobacco State College r Rural Hall
Sheffield Annie L Mrs clk typ USDA-PMA
h1020 W Peace apt B-1

--Carson W (Annie L) marketing specialist
State Dept Agrl h1020 Peace apt B1

--Henry C (Mary B) slsmn Sears h2524
Greenway

--John M (M Evelyn) cabt mkr Art Uphol
h215 Park av

--M Evelyn Mrs bkpr Caro Wldg Sup h215
Park av

--Ronnie supt SH&PWC (Women's Prison
Div) h1506 Canterbury rd

--W E r227 E Edenton

Shehdan Beshara (Serina H) h300 W Whit-
aker Mill rd

--Fred A slsmn E R Poole Mus r300 W
Whitaker Mill rd

--Hazel opr Phillip's Beauty Salon r121
Halifax

--Phillip L (Phillip's Beauty Salon) r300
W Whitaker Mill rd

--Victorine A mach opr Caro Coach r300
W Whitaker Mill rd

Shekarchi Ebrahim laby tech SH&PWC
r121 Halifax

Shelburne C Daniel (Edith M) asst v-pres
Wachovia Bk & Tr h2551 Wake dr

Shelby Mary J analyst State Personnel
Dept h20 Mayo apt A2

Shelden Robt E eng State Budget Bur r2613
Cartier dr

SHELL OIL CO, J V DeLANDER DIST
MGR, J F GILREATH Jr DEVELOP-
MENT REPRESENTATIVE, C E
SILVERS JOBBER REPRESENTA-
TIVE, C V PHILLIPS Jr LIST
SALESMAN LOUISBURG rd, PO
BOX 3007, TEL 3-7503

Shellem George clk NC Fire Ins Rating Bur
r602 W Morgan

Shelley A Bernard R (Carolyn M; Shelley
Guest Recreation House) h810 Chamber-
lain

--Carolyn M Mrs mgr Shelley Guest Re-
creation House h810 Chamberlain

--Guest Recreation House (A Bernard R
Shelley) 915 Tower

--Wm J (Eliz) slsmn W H King Drug
r High Point NC

Shelor W S r501 New Bern av

Shelton Apartments 20 Mayo

--Edith waitress r1105 Oberlin rd

--Henry jr (Lucille B) emp Dillon Sup
h1413 Garner rd

--Ida W Mrs Indry emp State College
h1415 Garner rd

--Izzie B Mrs h516 S Haywood

--J P (Ida W) lab NC Products Corp
h1415 Garner rd

--James C agronomy State College

--James W (Esther V) serv mn Brooks
Appliance h2222 Milburnie rd

--Lucille B Mrs prsr Hayes Barton Lndry
h1413 Garner rd

--Lucille C Mrs ofc sec W H King Drug
h709 Colleton rd

--Lurline R cafeteria wkr State College
r F-12 Washington Terrace

--Sherman N county agent State College

--Shirley sec Edenton St Meth Church
r220 Hboro

--Theola W extn State College

--Walter M jr (Lucille C) asst mgr G S
Tucker & Bros h709 Colleton rd

--Wm lab r516 S Haywood

SHEANDOAH LIFE INSURANCE CO INC
FRED O HALL MANAGER,
MRS JEAN THOMAS CASHIER,
MRS CHARLES F BLANCHARD
UNDERWRITER,
CARL L WILLIAMSON Jr UNDER-
WRITER,
1106 CAPITOL CLUB BLDG
16 W MARTIN
TELEPHONE 4-5913

Shepard see also Shepherd and Sheppard

--Arth ydmm h1100 Oberlin rd

--Beatrice chkr Teaguis Dry Cln r Garn-
NC

--Clara dormitories State College r2415
Bedford av

--Dorothy maid Meredith College

--Eliz maid State Sch for the Blind & Deaf
r do

--Frank D agrl eng State College

--Geo D mech Sir Walter Chevrolet r
Garner NC

--James A reporter The Carolinian h409
Oberlin rd

--Lena (wid Balon) h2415 Bedford av

--Leonard plmb hlpr W H Calder Plmb &
Heating r Garner NC

--Louis Indry wkr Rex Hosp r Garner NC

--Lynn studt r2720 Gordon

--Mamie A tchr County Sch r2513 Bed-
ford av

--Margaret maid State Sch for the Blind &
Deaf r do

--Nancy (wid Richd) h2513 Bedford av

--Nettie (wid Geo) maid h2212 Van Dyke
av

ELECTRICITY IS CHEAP

USE IT TO IMPROVE YOUR BUSINESS

PEDEN**STEEL CO.**
 Telephone 8828
 Post Office Box 9514

Office, Plant and Warehouse . . . RALEIGH

SHEPARD

- Paul P jr (Hazel M) firemn SAL h500 North Boundary
- Pauline Mrs clk Farmers Co-op Exch r RD 3
- Reuben W (Myrtha) lab r1100 Oberlin rd
- Richd clk Powell & Griffis r2513 Bedford av
- Robt B (Eliz B) v-pres NC Products Corp h1605 Iredell dr
- Walter H USA r1100 Oberlin rd
- Shepard Delma (Mary W) hlpr Coca-Cola Btlg r1002 E Martin
- Shepherd Building 120½ Fville
- Dorothy Mrs clk Colonial Stores r908 Canterbury rd
- Dorsey S dispr SAL r1113 Brookside dr
- Dorsey S jr (Mary F) firemn SAL h619 Edmund
- Genie H clk Colonial Store r513 N Bloodworth
- George W jr coliseum State College r do
- Henry I (Gracé) emp State Emp Security Comn h783 Hboro apt L3B
- Huge H YMCA State College r do
- James H (Mary L) mtce mn Colonial Stores h722 New rd
- Lila B (wid Browns) h2411 Glenwood av
- Matthew (Ida) lab h703 Quarry
- Peggy K Mrs h1217 US Hwy 15a South
- Ralph H extension State College
- Sidney L servmn Killo Exterminating r Lewisburg rd
- Sheppard Otho (Dorothy) clk Colonial Stores r908 Canterbury rd
- Tom (Lottie) brklyr r1305 E Jones
- Sherard Benetta B Mrs tchr Crosby-Garfield Sch h B-34 Washn Ter
- Fredk L (Benetta; Sherard Studio) h B34 Washn Ter Apts
- Studio (Fredk L Sherard) photogys 125 E Hargett 3d fl
- Sherbert Wm jan S&W Restr r1004 E Martin
- Sherian Eugene S wldr Peden Steel
- Sherman Danl (Lucy C) with Capital Cab h1414 Oakwood av
- Edith maid h526 Railroad av
- Edw (Johnsie D) driver City Taxi h401 Bledsoe av
- Frances S dean of agrl State College r101 Hudson
- Helen J Mrs bkpr Strong & Harmon genl constn h2005 Carroll dr
- John W (Helen J) estimator Peden Steel h2005 Carroll dr
- Johnsie D Mrs tchr County Sch h401 Bledsoe av
- Lucy Mrs custdn Tuttle Community Center r1414 Oakwood av
- Mary B emp State College
- Pennie (wid Otis) h561 E Edenton
- Sherrill Boyce J poultry State College r do
- Doyle L hlpr Elec Equip r Benson NC
- Ernest S animal ind State College
- Florence S home dem agt State College
- Frank O (Ruth J) pres S&W Cafeteria r Hendersonville NC
- L Roscoe (Dora L) serv dept Rawls Motor h302 Dixie Trail

SHERRILL

- Lottie E Mrs insp Pine State Crmry r39 Bagwell av
- Lucian R mech Rawls Mtr
- Margt F (wid Russell) h706 Hboro
- Otha L Rev (Gladys I) exec sec Bapt Hdqtrs Genl Bapt Convention h725 S Blount
- Raymond E (Ruby E) corporal State Highway Patrol h1224 Courtland dr
- SHERRILL RUSSELL G (SARA C),**
SPECIAL AGENT ATLANTIC FIRE INSURANCE CO of RALEIGH, N C,
h630 SMEDES pl, TEL 3-5104
- Sherrrod Gladys clk Woolworth's r1223 S US Hwy 15a South
- Gurney coliseum State College r Middlesex NC
- Seldon H Mrs slswm Boylan Pearce h114 S McDowell
- Sherron Audrey G Mrs nurse 707 Holden h do
- Bettie S Mrs cash W U Teleg h2706 Bedford av
- Blunty W (Vernell) layout Peden Steel r Fuquay Springs NC
- Cath mgr Gem Watch Shop r400 New Bern av
- Calvin opr Cline Paving r Franklinton NC
- Edith F Mrs clk Caro Coach r715 Van Buren rd
- Emmitt B (Jean S) v-pres Genl Air Conditioning h2211 Nobel rd
- Felix G J (Edith P) claim clk Sou Ry h715 Van Buren
- Fred W (Bettie S) serv mn Coml Refgr h2706 Bedford av
- John F (Edna S) driver P O r327 E Lane
- Kathy with NC Tuberculosis Assn r2205 Alexander rd
- Marlin P (Audrey G) asst supt mails P O h707 Holden
- Marlin P jr studt r707 Holden
- Thomas H botany State College r do
- William G maintenance mn State Hosp r do
- SHERWIN-WILLIAMS CO THE, A J McGRAW MGR, PAINTS, WALLPAPER, VARNISHES, WAXES, INSECTICIDES, FLOOR SANDERS and PAINT SPRAYERS, 302 S SALISBURY, TEL 3-4849**
- Sherwood-Bates School Mrs Willa F Sanders prin 2820 Oberlin rd
- Francis W (Amy S) animal ind State College h318 North Boundary
- John M tech WPTF Radio r Cary NC
- Mary B tchr Broughton Sch r318 North Boundary
- Shiel Wm C (Virginia B) USAF h1005 Nichols dr
- Shields Betty L clk-typ NC Military Dist r H4 Country Club Homes
- Betty L sch of education State College r206 Chamberlain
- Betty L clk Farm Bur Mut Auto Ins r1509½ Hboro
- Grace F emp Dillon Sup r H-4 Country Club Homes
- H E slsmn Wm O Floyd r Robbins NC
- H E switchmn SAL r413 N Wilmington

**BRYAN-
COOPER
OIL
CO.**

Established 1:38

Gasoline

Kerosene

Fuel Oil

Greases

1601
WAKE FOREST
ROAD
 Tel.
3-3853

**ELSIE
SAYS,
"If Its
Borden's
It's GOT
To Be Good"**

**The
BORDEN
Company**

 White Dairy
 Products
 Division

 RALEIGH,
 N. C.

RAWLS MOTOR CO. INC
DE SOTO AND PLYMOUTH

 BEST PLACE TO BUY
 NEW AND USED CARS

 SALES 2-4345
 DIAL SERVICE 2-4141



ELEANOR VORHEES

615-617
HILLSBORO ST.
PHONE

3-9261

REAL ESTATE



LAWRENCE'S

JOHN
S.
LAWRENCE

Morgan
Corner
Dawson
PHONE
7855



The Beer That Made Milwaukee Famous

WAKE WHOLESAL CO.

320 S. Harrington

TeL. 3-1556

SHIELDS

--Maynard E phy edu State College r2316 Hillsboro
--Rebe H ofc sec Chas E Johnson & Son h753 Hboro apt B301
Shimamoto Paul S studt r112 Cox av apt 5
Shinbara Geo T (Louise F) emp Raleigh Hatchery h314 E Hargett
Shine Nicholas F agt Bankers Life & Casualty r Rocky Mount NC
Shinn W Edw (Virginia W) tchr State College h2709 Bedford av
--Warren H agrl eng State College
Shipley Mildred K Mrs agronomy State College h811 West Johnson
--Robt B (Mildred K) purch agt United Restr Equip h811 W Johnson
--Sallie nurse County Sanitorium r105 Prospect av

Shipman Alice emp State College
--Lula O (wid Mitchell L) h115 Forest rd
--Rose emp State College
Shipp Mary P h2110 Myrtle av
--Mozelle A (wid Floyd) h407 E Lenoir
Shire Lillie B (wid Corlan) maid h806 S Person
--Lula C (wid Ivory) r104 Lee
--Mary H (wid Luther) r9 McKee
--Mary S cafeteria wkr Hugh Morson Hi Sch r214 Lee

Shires Wm A (Katherine M) bur mgr United Press h219 Park av apt A
Shirk Claudine N Mrs ofc sec Wachovia Bk & Tr h1034 Nichols dr
--Harold S (Claudine N) mgr Baxter's Clo h1034 Nichols dr
Shirlen Roy L (Edna) prin County Sch r911 DeBoy

Shirley Alice A Mrs emp State College h2515 Clark av
--Hannah H (wid Geo M; L M Shirley & Co) r Farmville NC
--Hubert ticket agt Union Bus Terminal r212 W Morgan
--John W dean's office State College h2618 Lake View dr
--L M (L M Shirley & Co) r319 Morrison av

SHIRLEY L M & CO (L M SHIRLEY, MRS H H SHIRLEY), R C FOLK ASSOCIATE, MRS LOIS I BRITT and JULIUS C EDWARDS SALES STAFF, BUSINESS, CONVENTIONAL, FHA VETERANS, FARM LOANS, SALE OF REAL ESTATE, LOW COST OF INTEREST RATE, 1001-02 ODD FELLOWS BLDG 15 W HARGETT, TEL 3-6631 (See page 164 Buyers' Guide)

--Lemuel M jr studt r2515 Clark av
--Letha M extension State College
--Travis slsmn Matthews Shade r US Hwy 1 North
Shives James gas mkr Pub Serv Co of NC r512 E South
Shoaf Frank C (Norma M) slsmn Powers & Anderson Dental r1222 Clifton
Shoats Fred (Dorothy) driver Airline Taxi h120 Park apt 3
Shockey Paola M Mrs r614 Harp
Shockley Joe M jr athletic State College r1111 Mordecai dr
--Ruth E ofc sec Anderson-Clayton Co h314 Hboro apt 5

Shoemaker Carroll C studt r20 Mayo apt G5

--Doris I slswn Newsome Roofing r New Bern NC
Shoenfeet Eliz C Mrs tchr Thompson Sch h1613 Van Dyke av
Shoenfelt Oscar L jr (Eliz C) cash Equitable Life Assur h1613 Van Dyke av
Shoffner Robt M animal ind State College r3101 Darien dr
Shofner Gordon C (Jennie C) r1708 Dallas
--Ida S (wid Gordon W) h1708 Dallas
--Jennie C Mrs clk Tip Top Foods Inc h1708 Dallas

Sholar Evelyn emp Cut Rate Drug r2004 Hboro

--Mabel R Mrs waitress The Gateway r2004 Hboro

Sholl M Staton studt r407 Horne

Shook Frances S Mrs nurse 2203 Noble rd h do

--Mary G statistics State College
--Sam W (Lucille) serv mn CP&L r RD 4
--Wm (Frances S) insp State Dept Agrl h2203 Noble rd

Shor Gerald T (Mitzi H; Robin's Shoe Store) h1514 Duplin rd

--Harry (Bessie L; Shorr's Family Outfitters) h1115 Wake Forest rd

Shore Arnie F (Yvonne W) insp Greyhound h604 E Whitaker Mill rd

--Ellen D (wid Clarence A) clk State Board Health h783 Hboro apt G1B

--Nancy B Mrs tchr Hugh Morson Sch h1920 Craig

--Robt L (Sue P) adj Mtrs Ins Corp h1508 Iredell dr

--W Reese (Nancy B) insp State Dept of Lab h1920 Craig

--Yvonne W Mrs bkpr Davidson & Jones h604 E Whitaker Mill rd

Shorr's Family Outfitters (Harry Shor) clo 229 S Wilmington

Short Alice plant pathology State College

--Carolyn A ofc sec Occidental Life Ins r1509 Hillsboro

--Chas A sch of design State College r7-B Verville

--Douglas C (Margt J) eng h131 Hawthorne rd

--Harold I (Eliz) dept mgr Griffin Baking h501 Mial

--Hervey (Sadie B) mtce mn St Agnes Hosp b1512 E Jones

--Margaret J Mrs registration State College r131 Hawthorne rd

--Mary E studt r112 Cox av apt 3

--Sara M Mrs prfrdr Coml Printing h320 E Jones

--Verdell C (Rosetta P) res mgr Armstrong Cork h2406 Greenway ter

Shorts Mary F nurse St Agnes Hosp

Shortt Ailene M Mrs slswn Hudson-Belk b2608 Hazelwood dr

Shotwell Carolyn M ext State College

Sbouse Russell H jr sch of educ State College

Showman Patricia Mrs clk Caro Stge & Distr r36 G Verville

Sbowalter Mary V Mrs bkpr Girl Scouts of Am b2820 Barmettler

--Merla F (Mary V) emp State College h2820 Barmettler

O. C. PENNINGTON Sole Owners JAS. W. SMITH

Pennington-Smith Funeral Home

(Formerly Yelverton's Funeral Home)

104 S. DAWSON ST.

PHONE 7743

FERGUSON'S HARDWARE

HARDWARE AND STAG PAINTS

2904 HILLSBORO

PHONE 2-4877 and 2-3030

Shrago Dora typ State Dept Pub Instn r121 N Blount
 Shreckline Mildred r211 N Blount
 Shrikhande Sharad S math State College r Chapel Hill NC
 Shuff Jesse (Lottie P) carp h710 N Person
 --Lottie P Mrs smasher Pilot Mills h710 N Person
 Shuffler Effie clk State Dept Mtr Vehicles r RD 6
 --Marion J (Martha P) industrial development rep State Dept Cons & Development h3036 Farrior rd
 --Mary L ofc sec Caro Coach r RD 6
 --Roby B (Coleen L) business agt Plmbs & Stmfrs Local No 785 AF of L h713 Florence
 Shuford Forrest H (May R) comnr State Dept of Lab h810 W Johnson
 --Pearl cook Peoples Cafe r217 N Shugart Fred H textile research State College r3-A Verville
 Shulenberg Clarence B (Ruth E) economics State College h2501 Stafford av
 Shuler Earl (Evelyn M) hlpr C&W Texaco Serv h1208 S East
 --Rex W cafeteria wkr State College r Clyde NC
 --Wm R agronomy State College r201 Chamberlain
 Shull Jos R orchestra ice-capades State College r Durham NC
 --Myrtle Mrs (Raleigh Guest Homes) h202 New Bern av
 --Walter G (Myrtle) civ eng SH&PWC h202 New Bern av
 Shumaker see also Schumaker
 --R Elaine ofc sec Rawls Mtr r2744½ Rose-dale av
 --Richd K research eng State College r3044 Lewis Farm rd
 --Ross E (Mozelle W) prof State College h2744½ Rosedale av
 Shunk Ivan V botany State College r1809 Park dr
 Shuping Lawrence B (Grace J) sec-treas Superior Stone h2605 Lochmore dr
 --Lonnie R (Sybil B) acct Wm Russ & Co h521 Wayne dr
 Shwnes Hattie (wid Geo H) h117 N Blount apt 2
 Sibley Bernice M Mrs (Petticoat Lane) h1932 Smallwood dr
 --Cora H (wid Julian) r501 New Bern av
 --John C (Bernice M) dist plant mgr Southern Bell Tel & Teleg h1932 Smallwood dr
 Sickles Margt W Mrs ofc sec Vets Hosp r2001 Glenwood av
 Siddell Hallie A (wid Henry A; Siddell Studio) h309 Forest rd
SIDDELL STUDIO (MRS HALLIE S SIDDELL, MRS MILDRED S GARNER), PORTRAIT PHOTO-GRAPHERS, 616 STMARY'S, TEL 8292
 --Wm H pntr Siddell Studio r309 Forest rd
 Sides Annie J Mrs maid h7 Hyde ter
 --Annie S Mrs nurse aide Rex Hosp r528 Halifax
 --Chas studt r18½ Horne
 --David W animal ind State College
 --Glenn D r1631 Montrose

SIDES

--Maxine maid r7 Hyde ter
 Sidnam Robt D agronomy State College r Apt 3-H Verville
 Sidney Calvin L jr USA r1021 Oberlin rd
 Siefert Karl emp United Terrazzo Tile r227 E Edenton
 Sifford Ralph G studt r103½ Chamberlain
 Siggers Otis (Mattie P) atndt Sir Walter Hotel Garage h808 E Cabarrus
 Sigma Alpha Epsilon Richd Brehm pres 3414 Hboro
 --Alpha Mu Fraternity Steven Cooper pres 304 East Park dr
 --Chi Fraternity Clyde M Bryan pres 2514 Clark av
 --Phi Epsilon Fraternity Don L Corl pres 2512 Clark av
 --Pi Fraternity Robt W Tayloe pres 2513 Clark av
 Sigman Betty L typ Farm Bur Mut Auto Ins r130 Cox av apt F
 --Calvin r County Home
 Sigmon Henry F (Isabel B) slsmn Genl Elec Sup h2533 Country Club ct
 --Wm H (Martha A) emp Wm C Olsen h2508 Fairview rd apt A2
 Sikes see also Sykes
 --Eug P campus State College
 --Jas A (Alma E) h113 Cox av
 --Olive A Mrs bmo State Dept Rev r201 W Park dr
 --Ruth W (wid Ernest) h2616 Van Dyke av
 Silas Grace Mrs waitress S&W Cafeteria r720 Harp
 Silbergeld Mae A physics State College r Durham
 Siler Grace W waitress State House Restr r720 Harp
 --M Lane home serv rep CP&L h2402 Clark av
 --Robt (Grace) ship clk Natl Sch Sup r720 Harp
 --Wm D (Pansy C) mgr Lee & Will Inc r214 Park av
 Silor Opal D opr SBT&T r404 Polk
 --Wm H spotter Economy Clns h310 Perry
 --Wm jr cln Economy Clns r310 Perry
 --Wm H jr spotter Self Service Lndry r404 Polk
 Sils Clifton R (Lilly B) brklyr City h1111 Gatling
 --Earlie (Grace N) emp Sir Walter Chevrolet h6 Dare ter
 --Jas H (Nina B) busboy S&W Cafeteria h1304 E Hargett
 --John H (Wilbertine) h220 Idlewild av
 --Mary (wid Jake) maid h306 Idlewild av
 --Mary E r220 Idlewild av
 Silva Netto Jose C textiles State College r A-4 Wilmont Apts
 Silver Dora Mrs ofc sec Silver's Salvage h1207 Williamson dr
 --Dorothy L Mrs bkpr Am Junk & Wreckage r RD 4
 --Dorothy M Mrs ofc sec Morris Constn h806 N Blount apt 12
SILVER H SPRAGUE Jr (MARGT M), ASSOCIATE EDWIN S POU, GENERAL INSURANCE, 209-10 COMMERCIAL BLDG 14-20 E MARTIN, TEL 5680, h2315 LAKE dr, TEL 7107

BAGWELL & BAGWELL

WALTER L. BAGWELL
 and
 LARRY E. BAGWELL

ALL FORMS OF
Insurance

300
 S. SALISBURY

DIAL
6667

WILSON
 UZZLE
 INC.



Cadillac
 Oldsmobile
 and
 Quality
 Used
 Cars

Sales and
 Service

421
 Fayetteville
 St.

DIAL
2-4474

CHEROKEE BRICK CO.

Manufacturers and Distributors

703 THE COMMERCIAL BLDG.

PHONE 6324

HIGHWAY & INDUSTRIAL EQUIPMENT CO.

Engine Parts
In Stock

Gasoline
and
Diesel

Truck
Tractor
Road
Machinery

5213
HILLSBORO RD.
BEYOND
FAIRGROUNDS

PHONES
3-1064
2-3956

WYATT MOTOR CO.

Specializing
in

Body
and
Fender
Repairs

Painting
and
Refinishing
Wrecker
Service
Repair
All Types

510
S. Salisbury

Dial 9740

Allison-Leinster, Inc.

Life—Fire—Bonds—Casualty—Automobile
RALEIGH B. & L. BLDG.

Dial 2-1632
for
INSURANCE

SILVER

- Harry G agrl ext State College
- Maurice H (Dorothy M; Morris Constn) h806 N Blount apt 12
- Max telev tech r117 N Sbury
- Simon (Dora M; Silver's Salvage) r1207 Williamson dr
- Silver's Salvage (Simon Silver) used clc 130½ E Martin
- Silvers Clemon E (Thelma B) jobber rep Shell Oil Co h3019 Banbury rd
- Joseph W (Mildred) studt h2721 Clark av
- Max J (Dorothy L; Am Junk & Wreckage) r RD 4
- Selly E studt r3019 Banbury rd
- Thos L (Maud H; Am Junk & Wreckage) r RD 4
- Sim Charlotte J (wid David) r4 E Hayti al
- Wm emp Sou Ry h4 E Hayti al
- Simkins Talmage lab Cline Paving r RD 3

Simmons see also Simons

- A C mgr Seaboard News Stand r Henderson NC
- Alberta J Mrs cook Roy's Drive In h1107 Gatling
- Alva A emp State College
- Barton W (Doris H) constn wkr h19 Daisy
- Calvin dormitories State College r221 W Lenoir
- Carlo's N (Joan H) slsmn Nabisco h711 Daniels apt C
- Cecil (Grace) emp Harvey Shop r411 Glenwood av
- Chas prntr Raleigh Blue Prntrs r Washn ter
- Dan L (Frances H) slsmn Goodrich h2125 Noble rd
- David T emp State College
- Della M r County Home
- Donnie Indry clk Meredith College
- Dora Mrs r County Home
- Doris H tech State Bd Health r19 Daisy
- Dorothy V clk Am Mut Liability Ins r605 Adams
- Elah G clk Ivey-Taylor r604 Harp
- Frank D (Maryland P) bellmn Hotel Carolina h547 E Lenoir
- H J grounds supvr Meredith College
- Harry plant supvr Meredith College r do
- Harry O (Mildred T) asst County Farm Agt h1822 Watkins
- Ivy r2215 Creston rd
- Jas (Alberta) jan Finch's Drive-In & Grill h1107 S Gatling la
- Jesse lab SAL r709 E Martin
- Jesse R supvr State Dept Pub Instrn r Winston Salem NC
- Lee G h1201 Garner rd
- Lena E (Colonial Pines Hotel) r Colonial Pines rd
- Leon G instr St Augustine's College r do
- Levi H (Kathryne B) driver Greyhound h14 Henderson
- Linwood animal husbandry State College

SIMMONS

- Louise B Mrs cash Winston Mut Life Ins h316 E Davie
- Lula Mrs h720½ Cotton pl
- Mary E clk Farm Bur Mut Auto Ins r2102½ Fairview rd
- Maryland P Mrs slswn Fashion Frocks h547 E Lenoir
- Melinda R Mrs cook Blue Tower Restr h G5 Washn ter apts
- Milton stmfr Bullock & Proctor Plumbing & Heating r Bordman NC
- Olie B emp State College
- Prince A (Louise B) mgr Winston M Life Ins h316 E Davie
- Raymond formn K&L Auto Serv r RD 2
- Ruby K emp State College
- Steanie F emp State College
- Theresa maid r1318 Holman
- Thos (Melinda R) cook Blue Tower Restr h G5 Washn Ter Apts
- SIMMONS W E (ELIZABETH H), V-PRES and AGCY MGR STATE CAPITAL LIFE INSURANCE CO, h1532 BROOKS av, TEL 7907**
- SIMMONS WELDON A, ASST FUNERAL DIRECTOR PENNINGTON-SMITH FUNERAL HOME, r104 S DAWSON, TEL 7743**

Simms see also Sims.

- Claude E msngr Walker-Sizer Dental r1721 E Edenton
- John M (Lorraine G; Simms & Simms) h710 W Aycock
- Robt N (Virginia E; Simms & Simms) h1212 Wake Forest rd
- Robt N jr (Florence B; Simms & Simms) h1105 Harvey
- Simms & Simms (Robert N and Robert N Simms jr, John M Simms) Attorneys-at-Law 401-04 Security Bank Bldg 239 Fayetteville, Tels 6446 and 6447

SIMON HASLIN (GRACE D), SEC DILLON SUPPLY CO, h2913 FAIRVIEW rd, TEL 8184

- Howard studt r304 East Park dr
- Simons see also Simmons
- Betty clk Caro Securities r107½ Oberlin rd apt 3
- C C slsmn Raleigh Paper r Rocky Mt NC
- Elvira R (wid Haywood) r Garner rd
- Hugh C jr (Dorothy) asst buyer Milner Stores h217 E North apt 102
- Imogene L Mrs ofc sec J W Simons Co h2310 Hales rd
- J W Co (Joseph W Simons) beer distr 318 S Harrington
- Jos W (Imogene L; J W Simons Co) h2310 Hales rd
- Mary J sten Wachovia Bk & Tr r107½ Oberlin rd
- Mary J Mrs mus tchr 2011½ Fairview rd h do
- Simpf Michl (Eleanor) butcher R&S Pkg h Avent Ferry rd
- Simpkins Artemous (Rosa L) lab h1204½ S Bloodworth
- Minnie M (wid Wm A) r309 Forest rd
- Thos M (Emily T) h724 N Blount
- U R slsmn Raleigh Paper r Wilson NC

J. F. WILLIS SHEET METAL WORKS

HEATING - ROOFING - WINTER CONDITIONING

Peace at Halifax

Phone 6921 and 4-2800

AMBULANCE — DIAL 3-8678

MITCHELL FUNERAL HOME INC.

HARLOWE W. MIMS, Pres.—Mgr.

Simpson Aileen B Mrs ofc sec State Dept

Mtr Vehicles h1812 Park dr
 --Allen J horticulture State College
 r16-D Verville
 --Anne W studt r2706 Vanderbilt av
 --Apartments 2402 Clark av
 --Buford D carp York Bldg Co Inc
 --Carrie-Lewis Mrs voice tchr h2607
 Vanderbilt av
 --Clarence r1507 Hboro
 --Dorothy E studt r224 Woodburn rd
 --Dorothy M emp State Emp Security
 Comn r106 Colleton rd
 --Edgar (Claudette) USAF h556½ New
 Bern av
 --Edw E (Aileen B) cash Bell Bakeries
 h1812 Park dr
 --Edw J horticulture State College r4-F
 Verville
 --Frank B (Carrie-Lewis) archt 2607
 Vanderbilt av h do
 --Geraldine prsr Hayes-Barton Lndry
 r1417 Garner rd
 --Gladys H (wid Faris M) clk
 Woolworth's h1729 Poole rd
 --Fra E (Thelma H) widr Aeroglide Corp
 h106 Colleton rd
 --Irma G (wid Ervin C) h2667 Davis
 --J Avin (B Queen) r516 E Lane
 --Jas D jr (Frances R) slsmn WNAO
 h2434 Greenway ter
 --Jo M agronomy State College r Oxford
 NC
 --Joel T (Hattie S) formn Sou Tank &
 Pump h218 Cox av
 --John A admn ofcr State Treas h804
 N Blount apt 15
 --John B exam State Banking Dept
 r Durham NC
 --John T (Mildred M) v-pres State
 Capitol Life Ins h1009 Canterbury
 --Jos S (Julia P) slsmn E J Brach & Co
 h2223 The Circle
 --Krackenberg Mrs r2223 Circle
 --Lester G jr poultry State College
 --Lourenda Mrs maid Roswell Sch
 h1506 Poole rd
 --Margt L Mrs maid r560 E Cabarrus
 --Mary maid h rcar 917 Williamson dr
 --Mildred Mrs ofc sec USDA-PMA
 h1009 Cantebury
 --Olen K tester SBT&T h1806 Arlington
 --Paul E (Marybelle W) phys 2113 Clark
 av h2612 Dover rd
 --Peggy J waitress Aleck's Grill r320 W
 Morgan
 --Sol W (Edna L) mech Sanders Mtr
 h1630 Bickett blvd
 --Sue C Mrs ofc sec Aman Ins Agcy
 r Wake Forest NC
 --Wm (Lourinda; Bragg St Sweet Shop)
 h1506 Poole rd
 --Wm G (Dorothy J) div chf State Bd
 Health h224 Woodburn rd
 --Wm H (Edith S) youth dir First Bapt
 Ch h1859 West Smallwood av
 --Wm P (Ida V) trav slsmn h2706
 Vanderbilt av
 --Willie (Lula) h1504 Poole rd
 --Willie O (Sylvia L) bulldozer opr
 r320 W Morgan
 Simrill Isaac R (Hattie B) mech-Pardue
 Mtr h211 N Dawson
 Sims see also Simms

SIMS

--Allen H v-pres N C Citizens Assn
 r Gastonia NC
 --Brown M (Thelma S) mech N C Equip
 h105 E Whitaker Mill rd
 --Claude (Dorothy T) jan Professional
 Bldg r1721 E Edenton
 --Cora L maid r512 W South
 --Dorothy T Mrs server Parkerteria
 r1721 E Edenton
 --Esther tchr h308 N Tarboro
 --Jas G chem eng State College
 --Robt Porter Harmon Mtr r220 E
 Cabarrus
 --Sweep M hlpr Royal Baking r Milthod
 NC
 --Thelma Mrs slsmn Sears h105 E
 Whitaker Mills rd
 --Wm lab Sou Ry r4 E Hayti al
 Simuel Scott (Beatrice K) greaser Caro
 Coach h530 S Bloodworth
 Sinclair Joe N plant pathology State
 College
 --L Gordon (Eliz N; Sinclair & Plonk)
 h3309 White Oak rd
**SINCLAIR & PLONK (L GORDON
 SINCLAIR, GEORGE W PLONK),
 SURGEONS, 336 PROFESSIONAL
 BLDG 123 W HARGETT, TEL
 2-4912**
 --Refining Co John W Ragsdale mgr
 (area ofc) 14 E Martin Mezz fl(sls
 ofc) 1328 S Blount
 Sineath Jas B (Ann M) asst Flue Cured
 Tob Co-Op r414 Lamont
 Singer Beulah K Mrs nurse 783 Hboro
 apt F3B h do
 --Sewing Machine Co Berry W Grubbs
 mgr 426 Fayetteville
 Singfield Geo emp State College
 Singh Mary F research eng State College
 r30-C Westhaven
 --Prem P coliseum State College r31-B
 Verville
 Singletery Chester (Grace D) mech
 Sanders Mtr h314 Carver
 --Collie (Pauline S) lab Sanders Mtr
 h1324 Cantor
 --Harrison jan State Bldgs & Grouna
 r B27 Washn ter apts
 --Hattie E agrl ext State College
 --Herbert J ext serv State College
 --Howard M agrl ext State College
 --Jesse whsemn Britt Brokerage
 r A15 Washn Ter Apts
 --Jesse W (Mary A) lab h201 N Haywood
 --John (Elnora T) lab h10 Ross
 --Maude sten State Dept of Lab r2210
 Fairview rd
 --Pauline S Mrs hlpr Parker's Cafeteria
 h1324 Cantor
 --Edison W (Margt) driver City h407
 Cary
 Singleton Billie E Mrs sten Greyhound
 h601 Sasser
 --Gary H (Ruth F) genl mgr Wake
 Farmers Co-operative h15 Hender-
 son
 --Hugh J (Leatha G) rep Colgate-Palm-
 olive Peet h2611 Grant av
 --Kath W buyer Jean's of Raleigh h304
 N Wilmington
 --Lester R (Callie H) conductor SAL
 r1201 Filmore

WRIGHT
 CONSTRUCTION
 CO.

GENERAL
 CONTRACTING
 RENTALS

600
 Lawyers
 Bldg.

DIAL 3-6796



ROBERT
 VERNON
 INC.

Home of the
 "HENRY J"

SALES
 SERVICE
 PARTS
 GENERAL
 REPAIRING

112 W. DAVIE

TEL.

3-6481

JOHNSON LUMBER CO.

ROUGH AND DRESSED LUMBER — RETAIL AND WHOLESALE

GARNER, N. C.

P. O. BOX 244

TEL. 29-3801

BROCK- DAWKINS OFFICE SUPPLY CO.

PHONES
3-6235
3-6879



"WE
APPRECIATE
SERVING
YOU"

16 W. MARTIN
(Opposite the P.O.)

MG AND JAUGAR

Sales & Service



Repair on any car
24-Hour Service
3 Wreckers

SINGLETON

- Lovie Mrs emp Polot Mills h18 Seaboard av
- Martin R caller SAL h1201 Filmore
- Mary E r1201 Filmore
- Mary E Mrs bkpr W H King Drug r Wake Forest NC
- Queen cook h1410 Cross
- R Woodrow mech Chamberlin Co of Am
- Robt W textiles State College r2713 Rosedale av
- Robin V USA r1201 Filmore
- Russell D animal husbandry State College r15-B West Haven
- Scottie studt r18 Seaboard av apt 2
- Wm H jr (Nell) yardmaster SAL h127 New Bern av apt 505
- Wm H III (Billie E) switchmn SAL h601 Sasser
- Walter R (Lovie) h18 Seaboard av apt 2
- Sink Chas B textiles State College r412 Colleton rd
- Dorothy E Mrs home dem agt State College
- Henry H (Susan D; Parker & Sink) h804 Dixie Trail
- Homer W emp State College
- N Clyde (Eliz K) mgr Monroe Cal Mach h2715 Anderson dr
- Sinsley Lyle W (Emily H) h783 Hillsboro apt R2A
- Sipfle Anne O clk Bur Int Rev r701 E Franklin
- Wm E servmn Natl Cash Register r701 E Franklin
- Siple Margt E (wid Fred O) clk Life Ins Co of Va h2719 St Mary's
- Sippa Ruby hostess Sir Walter Hotel h304 E Hargett
- Sir Walter Barber Shop (Marion B McCurdy) bsmt 400 Fville
- Walter Beauty Shoppe (Mrs Lucille H Morris) 400 Fville
- Walter Building 400 Fville
- SIR WALTER CHEVROLET CO, ESLEY O ANDERSON (CHARLOTTE, N C) PRES, ESLEY O ANDERSON Jr (CHARLOTTE, N C) V-PRES, FRANK R ANDERSON V-PRES-GENL MGR, FRANK R ANDERSON Jr ASST SEC-TREAS, CHEVROLET CARS and TRUCKS, 530 S McDOWELL at LENOIR, TEL 3-5511**
- Walter Cigar Stand Mrs Eva B Matthews clk lobby 400 Fville
- Walter Coffee Shop Mrs Eliz D Dixon mgr restr 400 Fville
- SIR WALTER HOTEL, NORTH STATE HOTEL CO OPERATORS, ARTHUR E BUDDENHAGEN MGR, SIR WALTER BLDG 400-412 FAYETTEVILLE, TEL 7711 (See page 107 Buyers' Guide)**
- Walter Hotel Garage Weldon H King mgr auto stge 418 Fayetteville
- Walter Hotel Laundry Mrs Mae B Davis supvr 400 Fville
- Walter Lodge No 411 IOOF Manley C Britt jr noble grand 15 W Hargett 9th fl

SIR

- Walter Tourist Home (Mrs Etta M Miller) 1406 Hillsboro
- Sisk Wm A animal ind State College r Cary rd
- Sisters of Mercy Convent Sisters of Mercy in charge Avent Ferry rd
- of St Dominic in charge Sacred Heart Convent 219 W Edenton
- of The Immaculate Heart in chg St Monica Convent 1111 New Bern av
- Sites Azile T Mrs ofc sec State Bd Health r612 Wayne dr
- Loren R (Frances M) clk Standard Oil h228 Gibson
- Noah W jr (Azile T) eng State Budget Bur h612 Wayne dr
- Sitner Louis (Thelma R) adv mgr Boylan-Pearce h213 Park av
- Sitter Anthony E (June S) distr Maico Hearing Serv r524 New Bern av
- June S Mrs ofc sec Maico Hearing Serv r524 New Bern av
- Sitterson Phyllis ofc sec Carolina Surgical Sup r Garner NC
- Sitzler John D (Jo Ann R) eng Arabian Am Oil h804 N Blount spt 5
- Sizemore Wilma B bmo State Dept Rev r214 Halifax
- Sizer J Pullen jr (Ruby P; Walker-Sizer Dental) h5 Dixie Trail
- Skaale Arth J (Eleanor E) dept supt CP&L h902 Brooks av
- Skaarup Allen F dormitories State College
- Skeen H Leon eng Am Mach & Foundry r118 Hillcrest rd
- Skeeter Ruby S ext ofc sec State College
- Skenes David S alumni ofc State College
- Skibinsky Morris math statistics State College
- Skidmore Faye R Mrs agronomy State College h1816½ Arlington
- Ray W (Virginia F) asst dist mgr Gulf Oil h1816½ Arlington
- Wm D (Faye R) sta mgr Gulf Oil Corp h1816½ Arlington
- Skinner Armenta G Mrs emp State Emp Security Comn r Zebulon NC
- Burma S (wid E P) clk State Dept Mtr Vehicles h18 Maiden la
- J D driver Thurston Mtr Lines r Rhamkatte rd
- Jas lab r J6 Washn Ter Apts
- Jas H (Melba) clk St Agnes Hosp h C3 Washn Ter Apts
- John L (Josephine) bucker Peden Steel r303½ N State
- Julia W ofc sec State Supreme Ct r127 N McDowell
- Melba H Mrs nurse St Agnes Hosp h C3 Washn Ter Apts
- Sue D home dem agt State College
- Virginia clk Wachovia Bk & Tr r402 E Hargett
- Wm V r3506 Neil
- Skipper Floyd E (Ruby T) emp State Capitol Life Ins h2508 Fairview rd apt J2
- Gene E curbman Watkins Chicken Grill h509 Frank
- Gene K studt r2222 Milburnie rd

CAPITAL ICE & COAL CO., Inc.



FUEL OIL
DIAL 5589



CAROLINA REALTY CO.

A COMPLETE REAL ESTATE SERVICE

SALES — INSURANCE — MORTGAGE LOANS

308 Security Bank Bldg.

Dial 2-1846

SKIPPER

- Jos G (Mary G) agt Imperial Life Ins h602 Wayne dr
- Jos P (Alice H) supt Odd Fellows Bldg h509 Frank
- Mary G Mrs bkpr Ivey-Taylor h602 Wayne dr
- Skoie! Daphne dept mgr Mangum Elec Serv
- Skolen Effie Mrs tailor Munns Tailor Shop r557 New Bern av
- Pete tailor Lanier-Womble r557 New Bern av
- Skouras Thos G (Doris H) jan Royal Baking r215 W Davie
- Slack Earl B (Docia S) bagge clk SAL h3020 Leonard
- Eliz Mrs designer Roberts Florist h1711 Pineview
- Gilbert M studt r2426 Hboro
- John B (Eliz) state dir Farmers Home Admn U S Dept Agrl h1711 Pineview
- Ruby D (wid Geo D) h5408 Hboro
- Slade Austin (Rosie A) lab Arnett Pkg h207 Hoke
- Betty K Mrs mgr Ace Vacuum Stores r801 New Bern av
- Blonnie L teller Mechanics & Farmers Bank r1601 Pender
- Cora E r1601 Pender
- Jas (Lucy) lab h G19 Washn Ter Apts
- John (Esther) with Slade's Sandwich Shop h710 Ellington
- Lillie P (wid Slarkie N) hse dir YWCA r do
- Lucy hlpr Sir Walter Hotel r G-10 Washn Ter Apts
- Slades Walter R (Blonnie P) bldg contr 1601 Pender h do
- Slagel Harold R (Jean R) liaison ofcr USAF r511 Cole.
- Slater Selma B Mrs slswn Sears h108 Georgetown rd
- Walter L (Selma B) agt Home Security Life Ins h108 Georgetown rd
- Slaughter Ben H (Gertie W) eng N S Ry h319 E Morgan
- Frances E clk State Dept Rev r217 Hawthorne rd
- Joshua H (Madge J) h408 N Wilmington
- Robt A mfrs agt 116 1/2 W Martin R1-3 and 122 N McDowell r do
- Slaunwhite Jerry L studt r2419 Beechridge rd
- Osborn S (Marion L) man power div Chief U S Selective Serv Sys h2419 Beechridge rd
- Slawson Albert W (Katie) pntr Wm A Pahl h522 1/2 E Martin
- Slymaker Saml G occupational therapist State Hosp r do
- Sledd Harold L (Joyce M; Caro Paint & Body Co) h936 Wilmington Ter
- Sledge Annie W (wid John M) h320 New Bern av
- Asheville H bulldozer opr Biggs Bros r RD 4
- Ben wldr Sapp's Wldg Serv
- Bobby (Betty) appr Edwards & Broughton r Wendell NC
- David E asst formn Alexander Wldg & Mfg r208 Cox av
- Dorothy F Mrs clk State Dept Mtr Vehicles r RD 4

SLEDGE

- Floyd (Margt W) power plant State College r1512 Poole rd
- Forrest L coliseum State College r2209 1/2 Hope
- Geo driver Biggs Bros r127 Summitt av
- Hartwell K studt r407 Horne
- Henry hlpr Sapp's Wldg Serv
- John studt r410 Tucker
- John O jr dept mgr Sears r2204 Nelson
- John W (Frances M) r113 Seawell av
- Laura (wid Wm) r1116 Oberlin rd
- Letha B r127 Summitt av
- Louise Mrs r410 Tucker
- Mary E (wid Bud) r127 Summitt av
- Nathan J orderly Rex Hosp h920 S State
- Saml F (Ora H) driver Biggs Bros h409 Cary
- Tommy E weaving State College Slicer Heber M (Marie T) stock clk Farmers Co-Op Exch h1819 1/2 White Oak rd
- Sloan Annie (wid Primus) cook Watson's Drive In h324 S Tarboro
- Annie M Mrs ofc sec Mitchell Distrgr h513 Gardner
- Edna R clk W U Teleg r501 Frank
- Frederick S (Rosa) extension State College h1407 Canterbury rd
- Hugh A (Annie M) sub sta supt PO h513 Gardner
- Mahalie E clk Caro Coach r110 1/2 N Person
- Maybelle R Mrs clk W U Teleg r501 Frank
- Paul R (Maybelle R) emp R A Powell Air Conditioning & Refgr r501 Frank
- Robt W biology State College r407 Horne
- Robt L ext State College
- Wm A sch of design State College r18 1/2 Horne
- Slocum Earl A orchestra State College r Chapel Hill NC
- Geo K (Thelma L) forestry State College h226 Woodburn rd
- Minnie F (wid Bernard) tchr County Sch h2214 Van Dyke av
- SLOO JAMES R (PAULINE H), SERVICE OFFICER WAKE COUNTY VETERANS SERVICE OFFICE and DIRECTOR DEPARTMENT NEGRO HOSPITALIZATION, 8 WAKE COUNTY OFFICE BUILDING 201 W DAVIE, TEL 3-3753, h201 E PEACE, TEL 3-3404
- Sloop Whitfield B (Mary S) chf radio opr State Highway Patrol r704 Grove
- Sly Richd E forestry State College
- Small Annabelle B Mrs wvr Pilot Mills h120 Pace apt 2
- David M (Hallie) shoe repr State Hosp r do
- Donald E (Bradley P) mgr Bell Bakeries r Philcrest PO box 909
- Elgie L Mrs emp State College r2804 Mayview rd
- Ernest W (Reba W) supt Davidson & Jones h211 S King Charles rd

Wayside

FURNITURE
HOUSE



BEDROOM

LIVING-
ROOM
DINING-
ROOM

FURNITURE

of
QUALITY
and
DISTINCTION

HILLSBORO

ROAD

TEL

2-4144

LEON
BYRUM

O
P
T
I
C
I
A
N
S

PRESCRIPTION
WORK
A
SPECIALTY

117 W
Hargett
2-0538

Hash
AUTO SALES
AND SERVICE

Atkins Motors, Inc.

BLOUNT AND MORGAN STS.

Phones 2-4631 and 2-4632

CARNER ROAD



Apparel Shop

W E R T Z ' S

at

State

College

5524

2502 HILLSBORO

FRIENDLY CLEANERS



WE
CLEAN
CLOTHES
CLEAN

PICK-UP
AND
DELIVERY

FRIENDLY CLEANERS

2910
HILLSBORO

Tel.

3-6667



MERRIMAN MOTORS, Inc.

DISTRIBUTORS — SALES AND SERVICE

116-128 E. Morgan

Tel. 8842

SMALL

- Ethel M waitress S&W Cafeteria
r642 S Boundary
- Fairleigh D emp State College
- G Milton (June) archt 615 Hboro R12-
13 h B10 Lake Boone Trail
- Gerald M mech W S Boyd Sales
r Willow Springs NC
- Grace F Mrs clk CP&L h2217 Noble rd
- John B emp State College r129 E Ch
Church
- John E (Grace F) bkpr Coca-Cola
h2217 Noble rd
- June V Mrs ofc sec G Milton Small
r310 Lake Boone Trail
- Lonnie D coliseum State College
r2804 Mayview rd
- Lottie J Mrs maid r214 Battle
- Mary Mrs h823 1/2 Jenkins
- Nollie H (wid Chas) nurse 801 S East
h do
- Oscar A (Annie N) slsmn Royal Bak-
ing h123 Georgetown rd
- Reba W Mrs slsmn PHR Cradle Shop
h211 King Charles rd
- Robt B (Laberta McC) sec-treas Caro
Coach Co h2627 Dover rd
- Saml H r120 Pace apt 2
- Solomon D (Annie B) bus opr Caro
Coach h120 Pace
- Smalls Clarence J (Allie W) router Ry
Exp r Method NC
- Smallwood Chas jr (Judith R) civil eng
State College h1021 St Mary's
- Smart Annie P Mrs sec Capital City
Lndry h5311 Western blvd
- Barbara A clk CP&L r418 Cutler
Clark
- Imogene M dean of students State
College r2100 Hillsboro
- Jas W (Annie P) h5311 Western blvd
- Margt P insp State Dept of Lab r2313
Beechridge
- Monroe (Cora) lab h504 Saunders
- Shop The (Mrs Margt K Johnson Mrs
Pearl D Sapp Jessamine Coates
Thelma L Riley) women's clo 227
S Sbury
- Wm W G jr instr animal ind State
College h305 Chamberlain
- Smathers Margt L Mrs ext serv State
College
- Smaw Annie E tchr Broughton Sch
h1020 W Peace apt V3
- Smedes Henrietta R r302 E Forest dr
Smetana Adelaide Mrs r1808 Arlington
- Fredk O dormitories State College
r1808 Arlington
- Smethurst Margarette W (wid Frank)
columnist News & Observer h1605
St Mary's
- Wm S (Emma C) r105 N McDowell
- Woody studt r1605 St Mary's
- Smigell Paul S studt r130 Hawthorne rd
- Smiley Frank R emp State College r2E
West Haven
- Lester B (Carrie F) slsmn Westinghse
h2806 Barmettler
- Melvin slsmn Raleigh Linen Serv
r3151 Stanhope av
- Thos B (Bessie G) sls mgr CP&L
h2612 Vanderbilt av

Smith see also Schmidt

- A Eliz (wid Farmer S) h811 Glenwood
av
- A Glenn (Mildred A; Wake Barbecue)
h306 Mulberry
- Adrian B (Elva H) purch agt
Southeastern Radio Sup h126 Books av
- Albert driver Institutional Foods
- Albert C (Anges W) atndt Medlin
Texaco Serv h519 Marble
- Albert E (Grace B) acct 16 W Martin
R413 h2880 Circle
- Albert H (Evelyn) counter mn Auto
Parts h2906 Everette av
- SMITH ALEXANDER FAY (ELIZABETH
S; WALLER & SMITH STUDIO), 12 E
HARGETT, TEL 7708, h3006 MAY-
VIEW rd, TEL 3-2586
- Alf C (Eula L) driver Swift & Co h992
Peace ter
- Alice studt r2280 The Circle
- Alice Mrs r County Home
- Alice B (wid Archie B) h20 Mayo apt
A5
- Alice C Mrs tchr County Sch h213
S Pettigrew
- Alice McG (wid Roger A) h120 Hill-
crest rd
- Alice P Mrs librn Olivia Raney Libry
h906 Brooks av
- Allen lab r819 E Hargett
- Almerdia Mrs waitress Village Pharm
h2411 Bedford av
- Alton B (Royal Cotton Mills) r2300
Glenwood av
- Alva W Mrs ofc sec N C State Nurses
Assn r Wake Forest NC
- Alverna M Mrs waitress Sir Walter
Hotel r1109 S Wilmington
- Amelia Mrs cook Reinlyn Hse h2211
Roberts
- Andrew lab r607 Adams al
- Andrew G county agt State College
- Anna B maid Lawyers' Bldg
- Anna Y opr SBT&T r apt 4 NYA Center
- Annie L Mrs typ State Bd Pub Welfare
r800 N King Charles rd
- Annie T (wid Morris) maid Flue Cured
Tob Co-Op h113 W Lenoir
- Anthony N br mgr Automobile Mut
Ins & Factory Mut Liability Ins h1027
Vance
- Archie C (Bertha) cook h1705 Oakwood
av
- Arth J USA r611 Chamberlain
- Auta nurse Mary Eliz Hosp r1301
Wake Forest rd
- B Conley (Viola M) carp h208 Hillcrest
rd
- B O switchman SAL r614 Harp ter
- Barbara typ State Dept Mtr Vehicles
r1506 Pineview
- Ben Mrs laby asst Meredith College
- Ben W agronomy State College r701
Runnymede rd
- Benj assmblr Central Sash & Door
r312 Georgetown rd
- Benj W agronomy State College
r Lillington NC
- Bennie V care of bldgs State College
r Clayton NC
- Benny R clk Colonial Stores
- Bernice Mrs maid r10 Bladen

ESTABLISHED 1867

ALFRED WILLIAMS & CO.

119 FAYETTEVILLE and 120 S. WILMINGTON

DIAL 7767-7768

Publishers—Booksellers—Office Outfitters—Engravers

WILLIAMS & HAYWOOD, INC.

HENRY D. WILLIAMS, President
1309 Insurance Bldg.

REALTORS

REAL ESTATE and INSURANCE

PETER P. HAYWOOD, Vice-President
Phones 4-4349 and 2-2911

SMITH

- Bernice L Mrs prsr Oak City Lndry h1208 Walnut
- Bertie slswn Lerner Shops r405 E Jones
- Bessie maid h7 W Hayti al
- Bessie B Mrs asst dir of nurses. St Agne's Hosp h2613 Bedford av
- Bessie J (wid Paul) maid Sir Walter Hotel h1203 S Bloodworth
- Betty typ N W Mut Fire Assn r406 N Blount
- Betty J rural sociology State College r apt 9-F Verville
- Betty L bkpr Wachovia Bk & Tr r117 E Whitaker Mill rd
- Betty L textiles State College r33-H Verville
- Betty L maid r1206 Mangrum
- Betty S Mrs clk Durham Life Ins h2706 Newbold
- Betty S emp State College
- Betty W Mrs tchr Glenn Sch h710 Devereux
- Beulah J hlpr Jimmy's Restr r512 Cannon
- Bobby D x-ray tech State Bd Health r RD 1
- Branton B (Hazel) slsmn Coca-Cola h306 Angier av
- Braxton M (Alice C; Smith Bros) h5 Pogue
- Bros (Braxton M Smith) used cars 2642 U S Hwy 15A South
- Bud trainman SAL
- C B Mrs tchr County Sch r311½ Glascock av
- C L Mrs r405 E Jones
- C Max (Mandy R) clk PO h201 Harrison av
- C Stanley (DorothyA) emp State Capitol Life Ins r151 Gilbert av
- C T (Zola H) driver Wake Taxi r318 W Edenton
- C Wm studt r318 Oakwood av
- Callie M Mrs slswn Efird's h11 Dixie av
- Calvin M jr (Eleanora) slsmn Noland Co h625 Wayne dr
- Carl B (Mary A; Cameron Village Barber Shop) h3023 Lewis Farm rd
- Carl D barber State Hosp r Apex NC
- Carl E r201 Harrison av
- Carl H athletics State College r do
- Carlton E phys educ State College r do
- Carol A coder Farm Bur Mut Auto Ins r1417 Beaver Dam rd
- Carolyn D home dem agt State College
- Carolyn M instr St Augustines College r do
- Carrie maid r2301 Everett av
- Carrie B (wid Wm) r105 Hboro
- Carrie D Mrs drsmkr 1110 E Lane h do
- Carroll W slsmn Milton's Clothing Cupboard r971 St Mary's
- Casey (Mary) driver Ford's Wholesale Fruit & Prod h124 E Cabarrus
- Catherine ofc clk Clenents Ins Agency r120 Pace apt 1
- Cathryne H Mrs clk NC Fire Ins Rating Bur r703 Hamilton rd

SMITH

- Cecil F mtcemn City Housing Authority r RD 1
 - Cecil G plant pathology State College
 - Chas (Bernice L) lab Buckeye Cotton Oil h1208 Walnut
 - Chas (Lenelta M) pkr A&P h337½ W South
 - Chas studt r200 Pershing rd
 - Chas A agt Bankers Life & Casualty r Hboro NC
 - Chas B carp York Bldg Co Inc r Varina NC
 - Chas B (Lula I) h531 N Person
 - Chas C (Thelma) h1115 Nichols dr
 - Chas E (Marie B) formn Honeycutt Fruit & Prod h715 Mumford av
 - Chas E (Lucille B) USA h403 Avery
 - Chas G (Lois) acct CP&L r315 N Wilmington
 - Chas H (Bessie B) laby asst State Bd Health h2613 Bedford av
 - Chas L Indry State College r1014 Mark
 - Chas L waiter Cooper's Barbecue r713 N Person
 - Chas L jr (Virginia C) sec-treas Edwards & Broughton h2614 Coolee-mee dr
 - Chas W (Smith's Serv Sta) r Wendell hwy
 - Chas W (Mary W) trav slsmn Winthrop-Stearn h2438 Greenway ter
 - Chesley S (Blanche H) real est 2023 Fairview rd h do
 - Chester (Essie) jan Odd Fellows Bldg h1912 Oakwood av
 - Chester B timekeeper SAL h401 S McDowell apt 104
 - Chester L (Alma B) slsmn Wrights Clothing Store h2507 Country Club
- SMITH, CLANTON & COMPANY, JOHN CLAYTON SMITH MGR, INVESTMENT SERVICE, 405 THE COMMERCIAL BLDG 14 E MARTIN, PO BOX 2325, TEL 5174, GREENSBORO OFFICE, MELVIN CLANTON MGR, 311 SOUTHEASTERN BLDG, TEL 3-4479**
- Clara Mrs h605 Adams al
 - Clarence r319 S Tarboro
 - Clarence sec Raleigh Lodge No 500 (AF & AM)
 - Clarence A (Annie L) formn A&P h800 N King Charles rd
 - Clarence A (Margt B) supt of mtce White Trans h523 E Lane
 - Clarence E emp Dillon Sup r1504 Iredell dr
 - Clarence E servm Killo Exterminating
 - Clarence F condn NSRy r1927 Bernard
 - Clarence F jr (Doris D) Ydmstr NSRy h1924 Bernard
 - Clarence W (Ruby C) ship clk Rhodes Inc h704 Mial
 - Claude mtcemn Meredith College
 - Claude C jr (Inez) pntr h50 Dixie dr
 - Claude D (Virginia E) pres Sou Fndry r Rose la
 - Claude P (Marie C; G&S Constn) r RD 4
 - Claude T USAF r310 Oakwood av

REAL ESTATE

- Homes
- Lofts
- Land
- Development
- Commercial Properties
-
- Sales and Leases
-
- Mortgage Loans
-
- INSURANCE**
- Fire
- Wind
- Hail
- Automobile
- Commercial
- Industrial
- Legal Liability
- Marine
- Airplane
- All Forms



**Plumbing
and
Heating
Contractor**

Roy N. Moore

P. O. Box 1872

Tel. 3-1808

BROGDEN PRODUCE COMPANY, INC.

WHOLESALE FRUIT AND PRODUCE

Pabst Blue Ribbon Beer

409-15 W. Martin

Telephone 2-0567

RALEIGH MACK SALES, INC.

Heavy Truck Alignment — Mack Trucks — General Truck Repairing
Louisburg Rd. (Hwy. No. 1, North)

DIAL 3-4602



**General
Insurance
and
Real
Estate**



OFFICE
Ground Floor
Lawyer's Bldg.
326
S. Salisbury St.

GEO. F. BALL

**Thompson-
Lynch
Co.**

ELECTRICAL
APPLIANCES

FIXTURES

WASHERS

REFRIGERATORS

RADIOS

RANGES

TELEVISION

20
W. HARGETT
STREET

DIAL
3-6332

SMITH

- Clifton (Ida O) emp SAL h832 E Lenoir
- Clifton E crediting and marketing
Farmers Co-Op Exch r402 Webster
r Cary NC
- Clorie confr 316½ W South h705 Bridge
al
- Clyde librn Olivia Raney Library h105
Hboro
- Clyde C (Inez) pntr Willis M Lee
r Dixie Trail
- Clyde D stúdt r10 Enterprise
- Clyde F (Crystle K) entomology State
College h2716 Rosedale av
- Clyde H (Nell P) h1401 Sycamore
- Clyde L (Mary H) materials engineer
SH&PWC h1504 Iredell dr
- Clyde T driver Caro Del Serv r713
N Salisbury
- Clyde T (Winona) driver Central Mtr
Lines r618 W Jones
- Coen S (Cora E) slsmn Caro Mtr Sls
h405 E Jones
- Colleen M Mrs sten State Dept of Lab
r Goldsboro NC
- Columbia smstrs Elite Shop r120
Brooks av
- Cora M Mrs food serv supvr State
Hosp r do
- Cora P (wid Jas) dishwasher Park
Plaza Grill h608 Wayne
- Cora V (wid Chas L) h515 N
Wilmington
- Cordie W (wid Clarence) r3029 Lewis
Farm rd
- Corinne self liquidating State College
r Clayton NC
- Curtis T (Marie L) bus opr Caro
Coach h2202 Brewer
- D O Co Inc Dealos O Smith pres-treas
Mrs Helen B Britt v-pres Saml B
Fowler sec beauty shop sups 221 S
McDowell
- Daisy L maid r1206 S Bloodworth
- Danl L (Joyce) carp John C Moore
r529 S Salisbury
- David lab Junius D Green
- David C (Ruth S) formn John W Coffey
& Son h3916 Western blvd
- David C jr studt r3916 Western blvd
- David E studt r1801 Pineview
- David L (Dorothy) asst formn Royal
Baking h905 Harp ter
- Dealos O (Idelle G) pres-treas D O
Smith Co r Cary NC
- Dewey slsmn Raleigh Beverage
- Docila S Mrs cafeteria wkr Needham
B Broughton Hi Sch h756 Fville
- Dolly typ SH&PWC r105 E Edenton
apt 302
- Dora P (wid Will) r409 Maywood av
- Doris C dental asst Robt T Byrd
r120 E Edenton
- Doris H emp State College
- Doris J Mrs animal ind State College
r221 Forest rd
- Doris A Mrs bkpr Wachovia Bk & Tr
r151 Gilbert av
- Dorothy A Mrs nurse Dr Paul E
Simpson h116 N King Charles rd
- Dorothy B Mrs bmo State h402 Horne
- Dorothy E studt r2808 Barmettler

SMITH

- Dorothy M clk Economy Clns r613
W Peace
- Douglas (Ruth C) baker Park Plaza
Grill h820 E Cabarrus
- Douglas F (Pearl O; Chicken in the
Basket) h1427 Canterbury rd
- E Thurston (Jewel O) slsmn Gray &
Creech h808 Woodburn av
- SMITH EARL A (FRANCES S), ASST
V-PRES FIRST-CITIZENS BANK &
TRUST CO, h3100 BANBURY RD,
TEL 3-0565**
- Earl M (Martha E) interviewer State
Prison h2237 The Circle
- Eben B serv mn Brooks Appliance
r Knightdale NC
- Eddie V (Alice M) teller First Citizens
Bk & Tr h507 N Person
- Edgar prsr Delaney Cln r1203 S Blood-
worth
- Edgar A (Kathleen) fl mgr W H King
Drug r409 Carolina av
- Edgar A trucking 409 Maywood av
h do
- Edmund J (Lena C) jan City
Auditorium h9 Dodd
- Edna clk ABC Bd r123 W Park dr
- Edna B serv opr Singer Sewing
r Neuse NC
- Edna J r124 Forest rd
- Edna M Mrs clk Ivey-Taylor h411½
N Blount
- Edw (Della P) confr 108a E Cabarrus
h522 W Lenoir
- Edw R zoology State College
- Edw W carrier PO h1905 Watkins
- Eleanora Mrs sten Caro Carriers
h625 Wayne dr
- Eleanor B Mrs bkpr Flue Cured Tob
Co-Op r Varina NC
- Elen H Mrs bkpr Moore & Johnson
r2113 Buckingham rd
- Elias G (Mary R) h420 Cannon
- Elijah orderly Rex Hosp r113½
W Lenoir
- Eliz clk Sir Walter Hotel r110 E North
- Eliz maid h1014 Mark
- Eliz opr Willett's Village Beauty Shop
r Garner NC
- Eliz waitress Village Restr r218 E
Lenoir
- Eliz M Mrs nurse Rex Hosp h2808
Barmettler
- Eliz M Mrs slsmn McLellan's r318
W Edenton
- Eliz S Mrs clk State Dept Rev h3006
Mayview rd
- Eliz S (wid Clarence E; Office Serv-
ices) and notary h7 N Bloodworth
- Eliz W Mrs nurse Dr Margt Wilson
h2708 Mayview rd
- Ella M Maid h706 Carroll av
- Elliott D tchr County Sch r116 Hill
- Ellis M chemistry State College r200
Brooks av
- Ellis R stmftr Caro Sls & Serv r611
New Bern av
- Elma I Mrs mach opr Caro Coach
r625 Wayne dr
- Elsie L Mrs clk NW Mut Fire Assn
r7 N Bloodworth

ST. AUGUSTINE'S COLLEGE

PROTESTANT EPISCOPAL CHURCH—CHARTERED JULY 19, 1847

Nursing Education In Connection With St. Agnes Hospital

1317 OAKWOOD AVE.

PHONE 8602

THOMAS H. BRIGGS & SONS, Inc.

*The Carolinas' Oldest Wholesale and Retail
Hardware House*

SMITH

- Elsie N Mrs clk Great Am Ins r412 Wayne dr
- Elvis M driller Heater Wheel r Stoneville NC
- Emanuel drayage and stores State College r Clayton NC
- Emita V Mrs ofc sec Hilton H Smith h1803 Sunset dr
- Emma L emp State College
- Endie r225 E South
- Ethel C (wid Chas) h1414 U S Hwy 15a South
- Ethel O (wid Thurman) nurse aide Rex Hosp r7 Maiden la
- Eunice G Mrs ofc mgr Price Merc h615 Pine rd
- Evelyn C Mrs food serv wkr State Hosp r do
- Evelyn C Mrs emp Bell Bakeries r119 Wakefield
- Everett E driller Heater Wheel r Stoneville NC
- Everett L (Mary M) dentist 123 W Hargett R820 h1506 Pineview
- Exie S slswn Jean's r Coats NC
- F Eliz Mrs buyer Hudson-Belk h3210 Merriman av
- F Royster (Lacy L) h312 Georgetown rd
- F Vernon H sch of design State College r P-3-B Cameron ct
- Fab (Hattie H) h713 Rosemont av
- Fabius W (Julia R) driver C&PL h200 South Pettigrew
- Fannie E Mrs slswn Hudson-Belk h122 Gilbert av
- Farmer S jr dean of boys Hugh Morson Sch r811 Glenwood av
- Faye Mrs bmo State Dept Rev r RD 2
- Fleta N Mrs slswn Boylan-Pearce r RD 4
- Florence (wid Carson I) insp Seven Up Btlg h915 Peace ter
- Florence E nurse 722 S Dawson h do
- Florence I (wid Bill) h117 Carver
- Florine S (wid Jas) maid h1307 S Person
- Floyd clk Riggs Gro & Serv r124 Gilbert av
- Foster driver Oldham & Worth r720 S Dawson
- Frances file clk Associated Ins r Fuquay Springs NC
- Frances ofc sec John Rhodes r118 N Dawson
- Frances S Mrs asst bkpr Grimes Sup h725 Mial
- Francis E (Elsie) slsmn Lance Inc h412 Wayne dr
- Francis H III sch of design State College r132 Woodlawn rd
- Frank lab r1112 Gill
- Frank lab Buckeye Cotton Oil r Garner NC
- Frank (Kath) waiter Cooper's Barbecue h109½ E Davie
- Frank jr mech J B Hunt & Son r510 Jefferson
- Frank C veteran's housing State College r715 Church
- Frank C (Helen S) lab h3 Nash ter
- Frank E mldr Sou Fdry r119 Georgetown rd

SMITH

- Frank H (Lois E) animal ind State College r2506 Stafford av
- Frank T jr (Marie H) formn SAL h117 E Whitaker Mill rd
- Fred brick layer r213 N Tarboro
- Fred A (Cornelia H) asst supt County Bd Educ r Zebulon NC
- Fred C (Minnie R) pres & treas W H Calder Plmb & Heating h1406 Watauga
- Fred S jan News & Observer h215 Smithfield
- Fredk S (Edith H) music dir Christ Church h2715 Van Dyke av
- Fredrick V H jr draftsman State Dept Pub Instrn r783 Hboro E-2-A
- G H carman SAL
- G Thurman (Norma G) agt Aetna Life Ins h753 Hboro apt B101
- G Wallace (Marguerite G) mech eng State College h222 Hawthorne rd
- Garmon B (Margt M) tchr Hugh Morson Sch h503 Wayne dr
- Gaynelle Mrs doffer Pilot Mills r529 S Salisbury
- Gene lab h1510 Oakwood av
- Gene mtcmn Meredith College
- Geneva r307 W Johnson
- Geo (Robena S) clnr Caro Coach r RD 3
- Geo H (Nannie M) plmb Smith Plmb & Htg h1407 Duplin rd
- Geo H jr NCCIA State College r Lumberton NC
- Geo I (Virginia) emp Dillon Sup h3125 Georgian ter
- Geo T studt r3 E North
- Geo T jr (Ruth B) with Geo T Smith Constn h2717 Peachtree
- Gertrude L prsr Raleigh Linen Sup r337 W South
- Gertrude L Mrs pkr Kelly Pkg h540 E Lenoir
- Gertrude N Mrs Indry wkr Sir Walter Hotel h16 Ross
- Gladys Mrs dishwasher Aleck's Grill r220 E Cabarrus
- Glennie Mrs smstrs St Agnes Hosp h715 Church
- Gordon (Edith C) h3 E North
- Gordon S T (Jean P) v-pres Nicholson Inc h217 (215) Lord Berdley rd
- Grace tchr Thompson Sch r825 Holt dr
- Grace Mrs emp State Emp Security Comn r107 Glenwood av
- Grace B Mrs tchr Fred Olds Sch h2280 The Circle
- Grace M cash Jimmy's Restr r1315 Courtland dr
- Grace S Mrs sten County Bd Pub Welfare r710 Boylan dr
- H Fairfield (Alice P) prof State College h906 Brooks av
- Ham (Lilly) lab h2301 Everett av
- Harmon L jr Rev (Betty W) pastor Jenkins Memorial Meth Ch h710 Devereax
- Harold E (Julia W) jan Maus Piano h409 W Lenoir
- Harry C Rev (Carolyn M) pastor Hayes-Barton Meth Ch h2011 Stone
- Harry H lab Junius D Greene

ADAMS-TERRY REALTY CO.

REAL ESTATE



Sales
Rentals
Property
Management

210
S. Salisbury
Street

DIAL
2-3727

A. B. MORGAN AGENCY

GENERAL
INSURANCE

and
BONDS

Mrs. Mary S.
Morgan Dorris,
Mgr.

813
Commercial
Bldg.

Tel.

2-3354

LEE & BARRETT INC.

MEN'S WEAR

129 Fayetteville St.

Tel. 3-8611

Village
Pharmacy
Inc.

"IN THE HEART
OF CAMERON
VILLAGE"



Luncheonette

Sundries

Magazines

Appliances



FREE

DELIVERY

Tels.

4-1347

3-1507

Dial 2-3751

Silverware
Clocks
Luggage

LAND'S INC.

137 Fayetteville

Diamonds
Watches
Jewelry

RALEIGH'S LEADING CREDIT JEWELER

★ HUDSON-BELK ★

38 years in Raleigh

Eastern Carolina's
LARGEST Store

SMITH

- Harry W (Alice H) brickmason h909 N Blount
- Hattie B clnr State Hosp r do
- Hattie C (wid Jas M) agrl eng State College h2715 Clark av
- Hattie M Mrs maid State Hosp h1117 S Blount
- Haywood jr whsemn Honeycutt Fruit & Prod r11 Smith Plaza
- Haywood C (Anne B) mgr Am Mach & Fdry h111 N King Charles rd
- Haywood K ship clk Edwards Whol r607 N Blount
- Hazel C Mrs bmo Great Am Ins r306 Angier av
- Helen E agrl State College
- Helen H Mrs agrl econ State College
- Helen M (wid Wm R) h783 Hboro apt 42B
- Helen P Mrs clk State Bd Pub Welfare r1016 W Cabarrus
- Helen W Mrs clk NW Mut Fire Assn r Cary NC
- Henry (Eliza) lab h614 1/2 E Davie
- Henry C (Lillie B) pntr r10 Glenwood av
- Henry E (Ora P) clk P D Snipes Co h700 Devereux
- Henry G III emp State College r15-A Verville
- Henry H (Dorothy A) agt Bur Int Rev h116 N King Charles rd
- Herman (Market Barber Shop) r803 S Blount
- Herman D (Helen R) electn Thompson Elec h420 Grissom
- Hettie F Mrs spnr Am Woolen r1633 Thompson
- Hilton H (Emita V) adv counsel 320 S Salisbury R812 h1803 Sunset dr
- Hoke asst chf enforcemnt ofcr County ABC Bd r Millbrook NC
- Homer L Patk Burt mgr auto repr 108 E Lenoir
- Horace waiter Village Restr
- Howard emp Roy's Drive In r7 E Lane
- Howard (Janice P) mgr Wood's r807 New Bern av
- Howard (Alverna M) pntr r1109 S Wilmington
- Hubert r1110 S Haywood
- Hubert (Lillie) cook Cooper Barbecue h142 Gilbert av
- Hubert H (Evelyn C) emp Martin Millwork h119 Wakefield
- Hugh acct r1701 Oberlin rd
- Hugh F statistics State College r906 Brooks av
- Hugh F jr animal ind State College r906 Brooks av
- Hugh G (Levenia M; Lewis & Smith) h1701 Oberlin rd
- I Herman (Eliz A) serv rep Pitney-Bowes h2411 Greenway ter
- Ida F waitress Canton Cafe r2004 Hboro
- Ida L Mrs maid Coml Bldg r832 E Lenoir
- Ida M buyer Boylan-Pearce h124 Forest rd
- Ida S (wid Wm) r119 Georgetown rd

SMITH

- Idelle G Mrs dental asst S Bryon Towler r Cary NC
- India B Mrs tchr County Sch h614 Oberlin rd
- Inez tray girl Rex Hosp r409 Watson
- Irene clk CP&L r2918 Oberlin rd
- Irene studt r200 Bledsoe av
- Irene M bkpr Flue Cured Tob Co-Op r1208 College pl apt 2
- Irene S Mrs typ clk State Dept Rev h2511 Stafford av
- Iris Mrs clk First Citizens Bk & Tr r512 W North
- Isabelle chem State Dept Agrl r1331 Mordecai dr
- Isacc (Eliz) driver City r New Hill NC
- Ivey G (Elurynne H) bus opr Caro Coach h2232 Bernard
- J Archie (Kathleen) exp hndlr Ry Exp h101 Hudson apt 2
- J Boyd (Ruth) mech Raleigh Mack Sls h208 Plainview av
- J Edwin (Betty O) slsmn The Bordon Co h118 Russ
- J Gid tobacco State College r Rural Hall NC
- J Gooding (Edna M) pntr Clancy Constn h411 1/2 N Blount
- J Harvey (Olive A; Moody's Grill) r Cary NC
- J Haywood Cara L) dept mgr Martin's Haberdashery h2309 Lyon
- J Herman (Lucy K) gro 6 Pantops h do
- J Hoover mach opr Conn-Gower Pontiac
- J McCree (Lucy T) college eng State College h2719 Peachtree
- J Norwood (Frances P) archt Leif Valand Archt h3109 Hboro apt A2
- J W ofc mgr Yates Auto Serv r415 Carolina av
- J Warren (Idelle B) dir State Dept Pub Instn h2626 Dover rd
- J Warren jr studt r2626 Dover rd
- Jas hlpr Harris Whol
- Jas hlpr Manhattan Restr
- Jas hlpr S&W Cafeteria r305 S Haywood
- Jas (Flossie S) jan State Bldg h118 E Cabarrus
- Jas lab r124 E Cabarrus
- Jas lab r312 S Bloodworth
- Jas (Hattie M) lab Oldham & Worth h1117 S Blount
- Jas lab h621 Church
- Jas lab r503 Tucker
- Jas (M Estelle) ydmn h2412 Kilgore av
- Jas A (Agnes H; State Barber Shop) r Holly Springs NC
- Jas A emp Ry Exp r101 Hudson
- Jas A (Ella H) hauling 719 Saunders h do
- Jas A slsmn Grimes Sup h2725 Fairview rd
- Jas D USA r126 E Whitaker Mill rd
- Jas F phys ed State College r do
- Jas J r216 S Swain
- Jas L (India B) mtce mn State Bldg h614 Oberlin rd
- Jas M (Raleigh Grill)

WRAL AM
FM

1240 ON YOUR DIAL

Raleigh's Only "Hooper Happy" Station

MUTUAL and TOBACCO NETWORK-TV APPLIED FOR

130 S. Salisbury

Phone 6411

YELLOW CAB

5811

SMITH

- Jas P (Donie V) roofer h505 Cole
- Jas R (Mary H) major-exec ofcr-
State Hwy Patrol h3114 Sussex rd
- Jas T dishwasher Hollywood Cafe r718
S Bloodworth

**SMITH JAS W (MARY W; PENNINGTON-
SMITH FUNERAL HOME), h2606
CROMWELL rd, TEL 4-5981**

- Jane C bkpr John Y Phelps Constn
h801 W Morgan apt 5
- Jane E Mrs clk Woolworth's r Apex
NC
- Jarvis W (Rachel D) bmo Flue Cured
Tob Co-op h3306 Hboro
- Jean ofc sec Farm Bur Mut Auto Ins
h1953 Clark av
- Jesse L jan N C Military Dist h415
Dakar
- Jessie M r7 W Hayti al
- Jessie S Mrs r516 S Haywood
- Jewel V Mrs investigator Raleigh
Credit Bur r Cary NC
- Jimmie B agronomy State College
r221 Forest rd
- Jo Ann ofc sec State Bd of Barber
Exams r304 Hillcrest rd
- Joe carp Chambers-Caviness Inc
r RD 2
- Joe clnr State Hosp r Clayton NC
- John hlpr Raleigh Tractor & Truck
r Garner NC
- John (Laura M) jan Ins Bldg h204
Selvin av
- John pntr Armco Drainage & Mtl
Products r204 Sylvan av
- John A extension State College
- John A (Mattie C) trav slsmn h559
E Martin
- John A jr physical plant State College
r129 N Wilmington
- John B emp State College
- John C (Eleanor M) barber Camp
Lejeune h1503 E Edenton
- John C formn Sou Auto Parts r RD 2
- John C (Melba) linemn SBT&T r2113
Glenwood av
- John C (Margr D) mgr Smith-Clanton
& Co h2508 Kenmore dr
- John D (Betty S) tester CP&L h2706
Newbold
- John E tractor opr State Hosp r do
- John F research eng State College
r9-F Vetville
- John F supvr Farm Bur Mut Auto
Ins r Apt 9F Vetville State College
- John G (Frances P) USMC h501½
Harding
- John H (Bessie) cement fnshr
Raymond B Stokes h415 Alston
- John H (Omelia R) jan Edwards &
Broughton h313½ Oberlin rd
- John H (Frances W) meat ctr Hayes-
Barton Groceteria h2508 Fairview
rd apt R2
- John L (Mary S) hlpr Colonial Stores
h212 Bledsoe av
- John N drftsmn Leif Valand r3109
Hboro
- John N jr aud Wachovia Bk & Tr r1710
Park dr
- John R (Louise P) city police h2019
Pine dr

SMITH

- John T (Lena H) h206 Branch
- John V sht mtl wkr Alexander Wldg
& Mfg r913 New Bern av
- John W (Eliz O) assignment clk SBT
& T h3008 Lewis Farm rd
- John W textile State College r33-H
Vetville
- John W (Ruth R) trainman SAL h105
N East
- Johnnie M emp State College
- Johnson C Rev pastor Cross Creek
Bapt Ch h209 Freeman
- Jos glazier Pritchard Paint & Glass
r Fuquay Springs NC
- Jos (Gertrude L) USA h3 Dare
- Jos E (Joyce B; Smith Plmbg & Htg)
h1716 Nottingham rd
- Jos E (Naomi T) formn Pub Serv Co
of NC h503 S West
- Jos E (Nellie W) jan Land's Bldg
h911 Fville
- Jos E (Gertrude L) USA h540 E Lenoir
- Jos H (Pearl) emp Bell Bakeries h309
N Haywood
- Jos J conductor SAL h613 W Peace
- Jos J dist traffic mgr Southern Bell
Tel & Teleg h309 Calvin av
- Jos L (Virginia G) ofc mgr Blalock
Mtr h2761 Newbold
- Jos M (Darline A) mail clk Nash-
Steele Mtr h400 Bragg
- Jos V (Nannie L) sealer Sou Ry h404½
Cannon
- Jos W agronomy State College
- Josie L Mrs nurse Dr Richd B Jackson
r517 Grove av
- Joyce emp State Emp Security Comm
r118 Hawthorne rd
- Joyce Mrs chemistry State College
r32-D West Haven
- Joyce J typ State Bd Health r536
N Blount
- Joyce W ofc sec State Dept Rev r1801
Craig
- Joyce M Mrs bkpr Wachovia Bk & Tr
r32-D West Haven
- Juanita P Mrs file clk State Dept Mtr
Vehicles h2822½ Bedford av
- Judd P mech Pilot Mills r312 George-
town rd
- Judy studt h508 Sasser
- Julia ofc sec State Dept Mtr Vehicles
r811 Glenwood av
- Julia C (wid Ram S) h410 N East
- Julia E (wid Howard) h1310 Oakwood
av
- Julia M waitress Caro Grill & Soda
Shop r1206 S Bloodworth
- Julian L dean of eng State College
r do
- Julienne M (wid Leroy) tchr St Mary's
Sch & Jr College h1801 Pineview
- Julius M r1315 Courtland dr
- Kath Mrs clk First Citizens BK & Tr
r109½ E Davie
- Kath W Mrs sten Noland Co h1515
Hanover
- Kathleen r507 Oakwood av
- Kathleen S Mrs asst tech Pine State
Crmry h101 Hudson apt 2
- Katie hlpr St Agnes Hosp r1112
Oakwood av

SALES
Pontiac
SERVISE

310-312 S. Salisbury
507 Fayetteville

Phones OFFICE 2-3766
PARTS 9825
Used Car Dept 3-4888

CONN-GOWER PONTIAC CO.

DIAL
7563

Lumber
Building
Materials
Paint
Millwork

CAROLINA
BUILDERS
CORPORATION

217-219 N.
DAWSON

NOLAND COMPANY, INC.

PLUMBING — HEATING — REFRIGERATION

Tel. 4-3471

206-208 S. West



- Parts
- Sales
- Service

Complete Power
Brake Service

BEAR

Wheel Alignment

BASS GMC

Sales & Service

1036-38

SAUNDERS ST.

TEL

3-3621

Payne's Business and Secretarial School

MRS. E. R. SWAIN
Pres. and Owner

INDIVIDUAL
TRAINING
HIGH SCHOOL
AND COLLEGE
GRADUATES
COMPLETE
SECRETARIAL
STENOGRAPHIC
BOOKKEEPING
COMPTOMETER
CALCULATOR
and
MIMEOGRAPH
TRAINING

GREGG
SHORTHAND
STENOGRAPHY

EMPLOYMENT
BUREAU

AN
ACCREDITED
SCHOOL
Member National
Business Assn.

Dial 8950

416 S. Bloodworth

CAMERON MORTGAGE CO.

Mortgage Loans For Financing & Refinancing

2018 Cameron St. (Cameron Village)

Dial 3-5121 and 2-3967



Phone

4-2561

SMITH

- Katie L Mrs cafeteria hlpr Wiley Sch h2615 Bedford av
- Katie L (wid John) h1206 S Bloodworth
- Kenneth USA r1528 Canterbury rd
- Kenneth A agcy mgr Ins Undwrtrs of NC r1528 Canterbury rd
- Kenneth B (Dorothy L) slsmn Edwards & Broughton h517 Steel
- Kenneth J (Irene S) clk PO h2511 Stafford av
- Kenneth R (Thelma C) br mgr Twin States Equip h1633 Glenwood av
- Kenneth R (Gladys S) state agt Hanover Fire Ins h2708 Anderson dr
- Kenneth R jr studt r2708 Anderson dr
- Kerr H (Hattie B) clk U S Property & Disbursing Offer r400 Lamont
- Larry M (Eunice G) city police h615 Pine rd
- La Rue P (wid Carey) r327 E Martin
- Laura Mrs h117 N Swain
- Laura L (wid Luke) r115 Maple
- Lawyer r432 Montague pl
Smith, Leach, Anderson & Dorsett (Willis Smith, Oscar Leach, John H Anderson jr and J K Dorsett jr) Willis Smith jr associate, Attorneys-at-Law 705 Security Bank Bldg 239 Fayetteville, Tel 6463
- Leamon farm hd State Hosp r do
- Leavie B sec treas Cameron Mortgage Co r319 Morrison av
- Lelia D Mrs kitchen wkr Meredith College h A3 Washn ter apts
- Lemuel H (Olena H) formn SBT&T h112 Georgetown rd
- Lemuel H jr studt r112 Georgetown rd
- Lenetha M Mrs prsr Raleigh Linen Sup h337½ W South
- Leo r YMCA
- Leo L whsemn McCracken Sup r RD 1
- Leon H physical plant State College r Clayton NC
- Leona K (wid Will C) h221 Glascock
- Leroy (Freddie S) driver Oldham & Worth h710 S West
- Leslie A (Stella T) clk PO h2714 Clark av
- Lettie W (wid Joe B) h1 S Person
- Levi ofc mgr Cameron Mtge r319 Morrison av
- Lewis A lab Buckeye Cotton Oil r RD3
- Lewis T emp State College r29-E Verville
- Lillie Mrs asmlbr Clark Art Shop h142 Gilbert av
- Linda r1712 Oakwood av
- Lofton (Mary E) lab Bashford Plmb & Htg h820 S East
- Lois R Mrs pres Rollins Inc r315 N Wilmington

SMITH

- Laninie (Eleanor) h127 N Wilmington
- Lorraine B clk Farm Bur Mut Auto Ins r1053 St Mary's
- Lottie L Mrs slswn Hudson-Belk h200 Pershing rd
- Lou H tray girl Rex Hosp r212 Bledsoe av
- Loudela N (wid John D) r744 Ellington
- Louis farm supvr SH&PWC r Cumberland av
- Louis A (Amelia) yd mn h2211 Roberts
- Louis C agronomy State College r Knightdale NC
- Louis H (Lizzie A) h118 Summit av
- Louis M (Margt S) h1910 Poole rd
- Louise bkpr Farmers Exch r Holly Springs NC
- Louise P Mrs emp SBT&T h2019 Pine dr
- Louise W Mrs waitress Lee's Grill r323 E Morgan
- Lovie Mrs maid h10 Bladen
- Lovie Mrs maid h408 Smithfield
- Luby H (Marie C) bookbinder Edwards & Broughton h418 Bickett blvd
- Lucinda L (wid Sol) r331 Cannon
- Lula E waitress Hudson-Belk r218 E Lenoir
- Lula F (Mrs slswn h10 Glenwood av
- Lula R Mrs slswn My Shop r10 Glenwood av
- Luther jr (Odessa C) driver Pointer Cigar h E55 Washn ter
- Luther G (Maggie M) prntr News & Observer h611 N East
- Luther G jr studt r611 N East
- Lydia (wid Homer L) h12 Franklin ter
- Lynwood care of bldgs State College h1206 Mangum
- Mabel Mrs waitress Kenny's Lunch r909 S West
- Macey E mech Wilson Uzzle r Durham NC
- Mack (Margt) exp hndlr Ry Exp r803 S Person
- Mack lab Jeffers Lbr r206 Maple
- Macon S (Jeanette W) archt F Carter Williams Archts h1324 Mayfair rd
- Major E h220 N Bloodworth
- Mallie T mech Yates Auto Serv r604 E Martin
- Mamie C slswn Boylan-Pearce r1710 Dare
- Mandy R Mrs ofc sec Lanier-Womble h201 Harrison av
- Manie C (E Dewitt) r1600 St Mary's
- Margt Mrs maid State College h2208 Everett av
- Margaret E home dem agt State College r Durham NC
- Margt B Mrs clk State Employment Serv h523 E Lane
- Margt D Mrs extension State College
- Margt E maid r103 Bragg
- Margt L hse kpr 320 E Martin
- Margie B (wid Luther F) slswn Miriam's Bridal Shop r1324 Mayfair
- Margie J Mrs cook Canton Cafe r H14 Washn Ter Apts
- Marguerite Mrs emp State Emp Security Comn r523 E Lane



NASH-STEEL MOTOR CO., Inc.

DODGE

DODGE Job Rated TRUCKS

PLYMOUTH



Sales and Service Dial 5571

Distributors Chrysler Parts

Cabarrus and McDowell

MEREDITH COLLEGE

A Standard College for Women

RALEIGH, N.C.

DIAL 3-6461

SMITH

- Marie slswn Boylan-Pearce r1701 Dare
- Marie Mrs bindery wkr Edwards & Broughton r418 Bickett blvd
- Marie C Mrs textiles State College r4-B Vetville
- Marion clk State Dept Mtr Vehicles r Rose Lane
- Marion sec Adlai S Oliver r783 Hboro apt 2B
- Marion L (Aldine S) sls mgr Nabisco h981 N Blount
- Marjorie F Mrs clk Caro Coach r RD 1
- Martha (wid John) maid r503 Chamberlain
- Martha J boxer Royal Baking r15 W Lenoir
- Martha M Mrs nurse Rex Hosp r do
- Martha S 4-H Club wkr State College
- Marvin (Carrie D) bellmn Hboro Hotel h1110 E Lane
- Marvin L agronomy State College r32-D West Haven
- Marvin R (Carolyn C) carp h783 Hboro apt L3A
- Mary clk Rhodes Furn r214 N Bloodworth
- Mary cook Wake Cafe r D29 Washn ter
- Mary maid r313 N Tarboro
- Mary (wid Junius W) h708 Florence
- Mary A r910 Oakwood av
- Mary Mrs clk Wachovia Bk & Tr r RD 4
- Mary B Mrs nurse Dr Chas F Williams h1211 Watauga
- Mary E mech opr Self Serv Lndry r1014 Mark
- Mary E Mrs ofc sec John F Prescott Co r3023 Lewis Farm rd
- Mary F dishwasher Elks Club r906 E Davie
- Mary H cash, Heilig-Levine r214 N Bloodworth
- Mary K Mrs lab Pine State Crmry r101 Hudson
- Mary L typ State Dept Pub Instn r RD 3
- Mary L Mrs extension State College
- Mary L Mrs ofc sec Hudson-Belk r RD 5
- Mary M extension State College r Roxboro NC
- Mary N Mrs ofc sec Duncan & Duncan and notary r115 Georgetown rd
- Mary R Mrs tech Dewar & Brian h1504 Iredell dr
- Mathilda r1011 E Lane
- Mattie J (wid Mann) h115 Bart
- Mattie R Mrs r1218 Gill
- Maude B Mrs maid Women's Club h518 E Worth
- Mavis ofc sec Correll Coal r1925 Craig
- Mayo slsmn r1618 Oberlin rd
- Mayron D jr (Eleanor B) supvr Flue Cured Tob Co-op r Varina NC
- Meettie L clk City Water Dept r212-A New Bern av
- Melba Mrs ofc wkr SBT&T r2123 Glenwood av
- Melville Dairies Inc Ralph H Scott pres Anderson H Scott v-pres-sec-treas 1900 Poole rd

SANDERS MOTOR CO.

Sales



Service

Davie & Blount—Tels. 2-0551, Nights 3-6556
 "Sanders Service Satisfies"

SMITH

- Merle maid rB21 Washn Ter Apts
 - Mertie L billing clk City Water Dept r212-A New Bern av
 - Meshick r1432 Curfman
 - Meta r517 S Person
 - Minnie maid Bosse Jwlry r1603 Pender
 - Minnie Mrs stock clk Hudson-Belk r Millbrook NC
 - Miriam B clk State Dept Mtr Vehicles r RD 3
 - Morris E (Laura D) slsmn Kraft Foods h1512 Banbury rd
 - Myrtle cafeteria hlpr Sherwood-Bates Sch r B21 Washn ter
 - Myrtle M sten Correll Coal h1925 Craig
 - Myrtle O Mrs agrl ext State College
 - Myrtle Y Mrs credit mgr Jean's of Raleigh r Cary NC
 - Nancy A Mrs slswn Singer Sewing r Rhamkatte rd
 - Nancy B Mrs chem State Laby of Hygiene h201 B Dixie Trail
 - Nancy C Mrs studt r1434 Chester rd
 - Neill Mc county agt State College
 - Nell M clk Raleigh Linen Serv r700 Devereaux
 - Nell P Mrs buyer lvey-Taylor h1401 Sycamore
 - Nellie r225 Elm
 - Nellie A slswn Johnson's Jewelers r212-A New Bern av
 - Nellie W Mrs char wn PO h911 Fville
 - Nora J Mrs emp State College
 - Norwood tchr Broughton Sch r1710 Park dr
- SMITH NORWOOD W (ELLEN K), PRES
 MERRITT COAL CO INC, h2705
 KITTRELL dr, TEL 3-2749**
- Oliver J (Eva F) poultry State College r324 Summit av
 - Oliver L (Monam) detective City Police Dept h607 N East
 - Ollie driver King Transfer
 - Ollie W Mrs prsr Oak City Lndry h537 E Davie
 - Ora H (wid Walter G) h808 Brooklyn
 - Orville T (Eliz M) pres King's Business College h2024 St Mary's
 - Oscar lab Raymond B Stokes r Clayton NC
 - Oscar S jr studt r508 S Swain
 - Otha (Lacy M) meat ctr Colonial Stores h9 Brunswick
 - Otha M (wid Garfield) h337 W South
 - Otha B selector Colonial Stores r744 Ellington
 - Otis J (Eliz) bldg supt Hudson-Belk h3210 Merriman av
 - Otis J (Veola P) formn CP&L r RD 6
 - Owen F (Dorothy H; Page & Smith Archts) h2730 Anderson dr

Jolly's

ESTABLISHED
1881

Leading
Jewelers
and
Silversmiths

Diamonds

Sterling
Silver

English
Silver

China
and
Gift Dept.

128

Fayetteville
Dial 7942

MANLY

C. BRITT CO.

REAL ESTATE

SALES

PROPERTY
MANAGEMENT

FIRE
AND
AUTO



409
Odd Fellows
Bldg.

Tel. 3-6317

TILLERY MILLWORK CO.

LUMBER • DOORS AND WINDOWS • BUILDING MATERIALS

OLD LOUISBURG DR.

TEL. 4-3426

CAROLINA HARDWARE COMPANY

(INCORPORATED)

Jobbers of

General Hardware and Builders' Supplies

DIAL 2-0531

233-235 SOUTH WILMINGTON ST.



Standard Cinder Block Co.

Manufactures of

CINDER SLAG and CONCRETE BLOCKS

for Better
Buildings,
Homes and
FoundationsN. McDowell
St.PHONE
2-2168

SHAW UNIVERSITY

Founded 1865

W. R. STRASSNER,
President

Co-Educational

Arts
SciencesHome
Economics

Theology

Religious
Education100 - 124
E. South St.
Phone 3-381211 - 17
W. South St.
Phone 9174

FIRST CITIZENS BANK AND TRUST COMPANY

Complete Banking Service

Member Federal Deposit Insurance Corp.

SMITH

- Pate (Dorothy B) mech Yates Auto Service h604 E Martin
- Patricia S waitress Eckerd's Drug r1116 Fuller
- Patricia J clk CP&L r625 Wayne dr
- Pattie M Mrs (wid John) tchr County Sch h1106 S Person
- Paul care of bldgs State College r713 Rosemont av
- Paul B phys ed State College r do
- Paul F (Dee B) lwyer 336 Fville R805 h606 N Blount
- Paul J horticulture State College
- Paul L (Ethel P) formn Oak City Lndry h619 Hinsdale
- Paul W (Miriam C) slsmn h1812 Park dr
- Peggy cash Hudson-Belk r Millbrook NC
- Peggy J ofc sec N C Auto Rate Admn Ofc r Varina NC
- Peggy L maid Wiley Elementary Sch r2615 Bedford av
- Penick T (Wanda D) slsmn Raleigh Furn h420 N Blount
- Pete hlpr Pleasant's Garage r RD 2
- Philip B (Eliz W) driver SAL h2708 Mayview rd
- Plumbing & Heating Co (Jos E Smith) 1716 Nottingham rd
- Purcell studt r756 Fville
- R Gagel (Eliz M) slsmn Rawls Mtr h2808 Barmettler
- Rachel B lndry emp State College r1002 S Person
- Ralph (Effie L) atndt Third Ward Serv Sta r107 Hoke
- Ralph B driver Caro Del Serv r118 Summit av
- Ralph L jr emp YMCA State College r16-A Vetville
- Randolph G slsmn Rawls Mtr
- Ransom (Bertie E) r712 E Hargett
- Ratley M (Vivian R) atndt John Norwood & Co h205 Marsh av
- Raymond E jr (Ethel C) genl supvr Allen Lbr Co r US hwy 1
- Raymond W ind arts State College rVK-44 Vetville
- Rebecca maid Sir Walter Hotel r RD 3
- Retha maid r613 Oberlin rd
- Richd E (Kath W) slsmn Bragden Prod h1515 Hanover
- Richd P (Eliz J) mech N C Equip h214 Grand av
- Rigdon R poultry State College
- Rita ofc sec Cameron Village Apt Rental Ofc r922 W Johnson
- Robt (Mary) grinder David G Allen h D29 Washn Ter Apts
- Robt shoeshiner Gus Russos Hatters & Clns r337 W South

SMITH

- Robt studt r1408 Canterbury rd
- Robt (Ruby A) golf pro Carolina Country Club r2820 Anderson dr
- Robt A jr golf pro Carolina Country Club h2820 Anderson dr
- Robt D extension State College
- Robt D (Nancy B) slsmn Montgy Ward h201-B Dixie Trail
- Robt F dormitories State College r do
- Robt F slsmn Newsome Roofing r7 N Bloodworth
- Robt H (Frances S) mgr Grimes Sup h725 Mial
- Robt L (Francine S) acct State Capitol Life Ins h2320 Clark av apt E
- Robt L lab r1206 S Bloodworth
- Robt M emp State College
- Robt S (Beatrice) displaymn Montgy Ward r RD 6
- Robt S ext State College
- Robt Y jr (Grace S) formn F Roland Danielson r710 Boylan dr
- Roger L (Rose D) slsmn Pet Milk h1915 Hawkins cir
- Rommie lab Buckeye Cotton Oil r RD 3
- Roosevelt (Docelia S) waiter Sir Walter Hotel h756 Fville
- Rosa h E102 Boylan apts
- Rosa B emp State College r Raleigh NC
- Rosa B Mrs sten State Alcoholic Rehabilitation Program h702 N Boylan
- Rosie maid r217 N Tarboro
- Ross wldr Armco Drainage & Mtl Products r RD 5
- Roxanna E (wid Robt) r1307 S Person
- Roy B clk P D Snipes Co
- Roy E (Alice C) hlpr Stahl-Rider h213 S Pettigrew
- Ruby maid r217 N Tarboro
- Ruby C Mrs smstrs Am Woolen h704 Mial
- Ruth B Mrs tchr Washn Sch r818 E Cabarrus
- Ruth P (wid Jas) baby sitter 126 E Whitaker Mill rd h do
- Ruth W Mrs nurse Rex Hosp r208 Plainview av
- S E trainman SAL r Hamlet NC
- S Linton (Lucinda H; WNH Smith & Sons) h2525 White Oak rd
- Sally opr Civella Beauty Shop r420 Cannon
- Sam hlpr City Market h417 N West
- Saml N (Alice W) aud SH&PWC h1705 Colonial rd
- Sarah B Mrs r20 Mayo apt A5
- Sarah F ofc sec Rhodes & Daniels r118 N Dawson
- Sarah M (wid Oscar) sch patrol City Police Dept h508 S Swain
- Scrap lab N C Products Corp r RD 1
- Semon lab Honeycutt's Store h115 Maple
- Semore power plant State College r115 Maple Creek
- Shirley M ofc sec Wachovia Bk & Tr r124 E Park dr
- Sidney S (Melissia) phys 123 W Hargett R401 h905 Williamson dr
- Smithie (wid David A) r421 N Boylan av

ELECTRICITY IS CHEAP

USE IT TO IMPROVE YOUR BUSINESS

STOCKTON, WHITE & CO.**MORTGAGE LOANS—REAL ESTATE—INSURANCE**

A. P. BAREFOOT, V.-Pres. HAYES M. WHITE, Pres. JOHN C. WILLIAM, V.-Pres.

805-811
Security Bank Bldg.
Dial 3-4621**SMITH**

- Sol E (Maude B) h518 E Worth
- Stanley G r1702½ N Blount
- Stella I hlpr Colonial Stores r744 Ellington
- Sue C sten N C Auto Rate Administrative Ofc r Chalybeate Springs NC
- Susie Indrs Raleigh Linen Sup r115 Maple
- Susie Maid r2411 Bedford av
- Susie M maid Burton's Inc r119 S Tarboro
- Sylvia C exp State College r622 Georgetown rd
- T Wesley (Rebecca L) driver De Luxe Taxi r7 Granville ter
- Thaddeus A (Grace B) electn State Hosp r do
- Thelma maid r8 Ross
- Thelma C Mrs bkpr Anna I Riddick h1633 Glenwood av
- Thelma M Mrs acctg clk State Treas r1115 Nichols dr
- Thos A bkpr Central Sash & Door r115 Georgetown rd
- Thos B (Sadie B) stone ctr Roberts Memorial h6 Dixie Trail
- Thos B jr (Ellen H) emp UCC r6 Dixie trail
- Thos B jr emp State Emp Security Comn r2113 Buckingham rd
- Thos B Rev (Lena) h340½ W South
- Thos E (Dora) h217 N Tarboro
- Thos E (Lelia D) kitchen wkr Meredith College hA 3 Washn Ter Apts
- Thos F studt r10 Enterprise
- Thos F jr (Doris E) asst mdseing mgr Esso h703 Van Buren rd
- Thos M (Eldora H) jan Security Natl Bank Bldg h208 S Tarboro rd
- Thos M (Ione S) USA h103 Bragg
- Thos R cash First Citizens Bk & Tr r801 Runnymede
- Thornton (Ollie W) washer Oak City Lndry h537 E Davie
- Tonnye E Mrs r201 Harrison av
- Troy D (Ernestine G; Man-Mur Shoe Shop) h2704 Hboro
- Ulma S Mrs home dem agt State Collège
- Van hlpr Jones Refgr Serv r603 Freeman
- Vandelia D studt r917 Holt dr
- Vennie J (wid Lee) h524 W Lenoir
- Vera M Mrs notary pub 15 W Hargett R701 r Wilders Grove
- Vernon C (Betsy J) clk Occidental Life Ins h520 Mills
- Vernon H (Joanne) drftsmn State Div of Sch Planning h783 Hboro apt E2A
- Vernon J (Lottie L) driver City Fire Dept h200 Pershing rd
- Vernon L (Zelita N) supt Southland Life Ins h2113 Noble rd
- Viola I Mrs clk Durham Life Ins h208 Hillcrest rd
- Virginia maid Mary Eliz Hosp r126 E Hargett 2d fl
- Virginia E Mrs sec-treas Sou Fndry r Rose la
- Virginia H Mrs emp State Capitol Life Ins r3125 Georgian ter

*Grey Taylor Co***DEPARTMENT STORE****SMITH**

- Vivian C Mrs ofc sec Lightner Funeral Home r521 W Lenoir
- W Alton (Marjorie S; Red Smith's Barber Shop) h107 N East
- W Carlisle installer The Grady Co r6 Forks rd
- W David (Patsy L) lab h218 E Lenoir
- W E (Ruth) electn Elec Equip h108 Grand av
- W Elbert exam State Ins Dept r201 Harrison av
- W Henry (Sarah J) h106 N State
- W Henry jr (Margt E) ship clk McCollum Whol Floral Serv h1700 Wake av
- WNH & Sons (Wm N H Wm W and S Linton Smith) ins 336 Fville R814
- W Oliver (Vandelia D) pres Edwards & Broughton h917 Holt dr
- W Scott (Helen J) clk State Tchrs & Emps Retirement System h1910 Poole rd
- Wade (Marceline L) mtcemn Washn ter apts h K24 Washn ter apts
- Wallace G (Vara F) driver Thurston Motor Lines h944 Wilmington dr
- Walter (Eloise) lab r Garner rd
- Walter C (Mary H) h3005 Leonard apt 1
- Walter F (Alma) farmer h1606 Fairview rd
- Walter L (Sarah S) v-pres-mgr western div NC Equip r Charlotte NC
- Wanda D Mrs (Sports Specialties) h420 N Blount
- Warren J (Hazel) emp Dillon Sup h127 N Blount
- Wellington J (Gladys) dishwasher Aleck's Grill r220 E Cabarrus
- Wilbert E (Eliz) prsmn Mitchell Prntg h603 N East
- Willard L carp Wright Constn
- Wm (Betty S) h1712 Oakwood av
- Wm lab Harvey P Walker
- Wm (Leila S) lab h106 N Tarboro
- Wm (Mildred M) USA h19 Smith Plaza
- Wm A (Carmen K) div chf State Bd of Health h2310 White Oak rd
- Wm B (Rosa B) acct SHPWC h702 N Boylan av
- Wm B (Hilda M) driver F E Davis h43 Summit av
- Wm B (Barbara B) slsmn McCracken Sup h rear 811½ Glenwood av
- Wm E textiles State Collège r Varina NC
- Wm E (Emelyn H) physical educ State Collège h2611 Kittrell dr
- Wm F clk P D Snipes Co r Holly Springs NC
- Wm F (Mary B) ship clk Burlington Mills h1211 Watauga
- Wm studt r117 N Swain

The New and Better Roofing**BAKERS and BROWN ROOFING CO., INC.**"SINCE 1915"
ROOFING & SHEET METAL Contractors
406-412
W. DAVIE' ST.
P.O. BOX 147
DIAL
2-4528**Crescent Insurance Agency**JOSEPH M. JENNETTE
Owner**Complete INSURANCE Service**Including
LIFE SURETY BONDS834
Insurance Bldg.TEL.
8918

Res. Phone 7978

**RAWLS MOTOR CO. INC.**
DE SOTO AND PLYMOUTHBEST PLACE TO BUY
NEW AND USED CARSSALES 2-4345
DIAL SERVICE 2-4141

CHAMBLEE**Insurance****Agency**

•

**Complete
Insurance
Service
Real Estate**

•

**710-711
Insurance
Bldg.**

**PHONE
2-0367**

**TIRE
SALES
AND
SERVICE
CO., Inc.**



GENERAL ELECTRIC

**ELECTRICAL
APPLIANCES****GOODYEAR
BATTERIES**

•

**RECAPPING
AND
VULCANIZING**

•

Motorola

**RADIO
AND
TELEVISION
SALES AND
SERVICE**

**401
HILLSBORO
Cor. Harrington**

**DIAL
7571**

PARDUE MOTOR CO., INC.**AUTO ACCESSORIES—AUTOMOBILE REPAIRING**

500 W. Morgan, Cor. West St.

Dial 5937

HEILIG-LEVINE**OF RALEIGH, INC.****Complete
Home
Furnishers**

135-139 S. Wilmington

Phone
2-4628**SMITH**

- Wm F Rev (Annie K) pastor Good Samaritan Bapt h611 Chamberlain
- Wm G (Fannie E) formn SH&PWC h122 Gilbert av
- Wm H (Rosa D) hlpr Pilot Mills h813 Peace ter
- Wm N H (Nell L; WNH Smith & Sons) h414 Halifax
- Wm O jr USMC r917 Holt dr
- Wm P hlpr Royal Baking r435 Halifax
- Wm P mech Raleigh Tractor & Truck r Garner NC
- Wm P studt r1710 Hboro
- Wm R (Genesee) hlpr Pine State Crmry r Method NC
- Wm T (Joyce W) credit mgr Honey-cutt Fruit & Prod h1801 Craig
- Wm W (Eugenia T; WNH Smith & Sons) h124 N Wilmington
- Willie (Margie J) lab r H14 Washn ter apts
- Willie wchm St Augustine's College r101 Fisher
- Willie C atndt State Hosp r do
- Willie L (Vivian C) lab h521 W Lenoir
- Willie M Mrs prsr Oak City Lndry r513 E Worth
- Willis Hon (Anna L; Smith Leach Anderson & Dorsett) h2300 Country Club dr
- Willis jr (Vernon F; Smith Leach Anderson & Dorsett) h1514 Canterbury rd
- Willis H (Doris) driver Greyhound h206 E Edenton
- Wilma bkpr Milner Stores r Morrisville NC
- Woodie (Dorothy C) mech Pine State Crmry h103 Glenwood av
- Worth (Almerdia) cook Ross Steak House h2411 Bedford av
- Worth E clk State Hosp r do
- Yancey S (Lucille M; Smith's Serv Sta) h218 Pecan rd
- Zeb V (Callie M) ship clk Pine State Crmry h11 Dixie av
- Zeb V jr (Juanita P) parts man W S Boyd Sls h2822 1/2 Bedford av
- Zelita N Mrs nurse Wm T Martin h2113 Noble rd
- Zoe H research eng State College h131 Hawthorne rd
- Zula (wid Leomie) h1121 Gill
- Smith's Drapery Shop (Mrs Amanda S Alexander) 113 S Wilmington
- Red Barber Shop (W Alton Smith) 101 W Martin
- Service Station (Chas W Smith) fill sta 128 W Hargett
- Service Station (Yancy S Smith) fill sta Fville rd

- Smithdeal Clinton B (Grace H) ins adj
- Jas C Greene Co h825 Welford rd
- Grace H Mrs clk-typ State Adjutant Genl h825 Welford rd
- Smithey Mason W (Mable C) mech SH&PWC h12 1/2 Daisy
- Smithwick Norman T dept mgr Great Am Ins r Smithfield NC
- Smits Evalds (Irene K) seed analyst State Dept Agrl h126 Henderson
- SMOOT DAVID MADISON
WIFE LOUISE H
REAL ESTATE
2002 1/2 WAKE FOREST rd
TELEPHONE 8514
S MAIN, WAKE FOREST, N C
TELEPHONE 2421**
- Smotherly Robt R (Lillie M) driver Safety Cab h514 W Johnson
- Snakenberg Jas E (Virginia S) formn Auto Parts h1804 Bennett av
- Joyce A Mrs coder Farm Bur Mut Auto Ins r603 Cutler
- Lucille M Mrs mgr ABC Bd Store No 8 r508 Harding
- Lucy H (wid Will W) r707 N Bloodworth
- Randolph (Joyce A) studt r603 Cutler
- Randolph P (Nettie F) prntr News & Observer h524 Halifax
- Shirley M clk Rose's 5 & 10¢ Store r524 Halifax
- Wm W (Lucille M) insp City Taxicab Insp Dept r508 Harding
- Snakenburg John D (Marie F) slsmn h2503 Van Dyke av
- Snappy Lunch (Geo J Hill) 226 W Morgan
- Snavelly Dorothy M Mrs clk CP&L h20 Mayo apt C-3
- Richd F (Dorothy M) tech dir Raleigh Little Theatre h20 Mayo apt C3
- Snead Betty (wid Timothy) h1287 E Edenton
- Tim jr Rev (Kath S) r1287 E Edenton
- Warren G (Betty P) slsmn Pine State Crmry r RD 2
- Snedecor Geo W statistics State College
- Sneed Albert M studt r2633 Fairview rd
- Barbara H studt r2633 Fairview rd
- Dora M (wid Lester M) h2633 Fairview rd
- Lee r County Home
- Sneeden Mildred Mrs wvr Pilot Mills h810 Harp
- Otto (Mildred) with Pilot Mills h810 Harp
- Snell Felicia S Mrs slswn Camille's Inc h2209 Alexander rd
- Linwood H (India P; Beasley-Snell Ins Agcy) h2833 Barmettler
- Oliver S (Myrtle) mech eng State College h313 Marsh av
- Ralph W (Felecia S) landscape eng SH&PWC h2209 Alexander rd
- Snelling Annie M (wid Sidney) r K21 Washn Ter Apts
- Arline waitress Kenny's Lunch r K21 Washn ter apt 3
- Arth lab Chambers-Caviness Inc r K21 Washington ter
- Garthenia r K21 Washn ter apts
- Geo (Mae P) driver Caro Bldrs h K21 Washn Ter Apts

O. C. PENNINGTON Sole Owners JAS. W. SMITH

Pennington-Smith Funeral Home

(Formerly Yelverton's Funeral Home)

104 S. DAWSON ST.**PHONE 7743**

Auto Finance Company

A HOME COMPANY FOR HOME FOLKS

420 S. McDOWELL ST.

TEL. 2-2813

Snellings Claude (Pearl J) h2212 Roberts
 --Cora V (wid Curties) h2615 Davis
 --Gene (Gladys L) carp h208 Bart
 --Grover lubrication mn Montgy
 Ward r14 Park
 --Isaac (Sarah H) carp h14 Park
 --Jack emp City r22½ Carver
 --Josie maid r1113 S East
 --Lucas (Lizzie R) hlpr White Trans
 h Lassiter's Mill rd
 --Lucas jr jan White Trans r Lassiter's
 Mill rd
 --Luther clnr White Trans r RD 1
 --Luther jr clnr White Trans r RD 1
 --Maggie A (wid Jas) maid h324 Cannon
 --Marvin driver H Steinmetz Florist
 h1212½ New Bern av
 --Obie lab O N Lassiter
 --Thornton (Nannie D) lab h2618 Davis
 --W N lab O N Lassiter
 Sniffen Jos W animal husbandry State
 College r do
 Snipes Bernice J (Doris M) slsmn
 Raleigh Tractor & Truck h705
 Hamilton rd
 --Chas H (Izetta A) bellmn Hotel Caro
 h406 S Haywood
 --Coy N (Ruby S) claim adj Raleigh
 Bonded Wkse h106 Lord Berkley rd
 --Eug clk Walgreen's
 --Fletcher (Esther B) hlpr SAL h313
 Oberlin rd
 --Geo L barber Caraleigh Barber Shop
 r RD 3
 --Geo M hlpr Stahe-Rider r Apex NC
 --Icetta emp Watson Seafood & Poultry
 --Jas H (Audrey L) bkpr N C Equip
 r Garner NC
 --Jas H clk Horton's Cash Store r5211
 Western blvd
 --John Djr (Betty O) slsmn Harmon Mtr
 h808 Welford rd
 --Jones A (Lula P) meat ctr Hortons
 Cash Gro h512 Kirby
 --Julia A (wid Edw R) maid r1325 S East
 --Julian B extension State College
 --Leslie coliseum State College
 --Marvin L agrl ext State College
 --P D Co Percy D Snipes pres-treas
 Mrs Sarah P Snipes V-pres Mrs
 Betsy S Johnson sec genl mdse 126
 Glenwood av
 --Patricia maid r406 S Haywood
 --Pearle W agronomy State College
 r2412 Everett
 --Percy D (Sarah P) pres-treas P D
 Snipes Co h815 Holt dr
 --Rosalyn clk Window Shop r406 S Hay-
 wood
 --Royce L agronomy State College
 --Sarah P Mrs v-pres P D Snipes Co
 h815 Holt dr
 --Wm (Marjorie M) lab r715 S West
 --Willie R slsmn N C Paper r RD 2
 --Worth brklyr Robt L Wall
 Snotherly Allen slsmn Montgomery-
 Green r Garner NC
 --Dorothy W Mrs emp State Capitol Life
 Ins r607 North Boundary
 --Garland B rtemn City Lndry r9 S Per-
 son
 --H Grady (Emma P) h9 S Person

Casey Lumber and Builders Supply

GARNER ROAD

TEL. 5958

SNOTHERLY

--Jos E hair stylist Hudson-Belk r9
 S Person
 --Robt (Lillie W) driver Safety Cab h312
 N Dawson
 --Will W (Dorothy W) clk Mtr Bearings
 & Parts r607 North Boundary
 Snow Chas P (Virginia L) dept chf
 SH&PWC h616 Glascock
 --Dover care of bldgs State College
 h639 Branch
 --Edw D (Augusta G) jan City Sch h214
 Lee
 --Geo studt r200 Brooks av
 --Grover P (Martha W) drftsman Page &
 Smith Archts r RD 2
 --Hannah r1029 W South
 --Harland jr (Nellie T) drftsman Am
 Mach & Fdry h720 Penn rd
 --Jack stu personnel State College
 --Janis M extension State College
 --Jeanne home dem agt State College
 --Josephine studt r1807 St Mary's
 --Josephine L Mrs hostess Rex
 Hosp h1807 St Mary's
 --Julius W cafeteria wkr State College
 r639 Lee
 --Marion (Lela S) lab City h7 Rogers al
 --Marion lab N C Products Corp r603 S
 Wilmington
 --Martha C studt r1807 St Mary's
 --Mattie E Mrs maid r319 Bragg
SNOW RAYMOND A (JOSEPHINE L),
MGR RALEIGH DISTRICT CAROLINA
POWER & LIGHT CO, h1807 St-
MARY'S, TEL 9910
 --White Laundry (Maurice M Peacock)
 520 Fville
 --Willie L (Kitty M) mtcmcn St Agnes
 Hosp h H3 Washn Ter Apts
 Snyder see also Schneider
 --Dan usher Ambassador Theatre
 --Rufus H physics State College
 r Gorman
 --Wm K (Charlotte M) slsmn Chattanooga
 Pharmaceutical Co h2009 Clark av
 Snypes Margt G tchr Fred Olds Sch
 r8 St Mary's apt 8
SOCIAL SECURITY ADMINISTRATION
(See United States Govt-Federal
Security Agency)
 Sockell Helen W agrl econ State College
 r Holly Springs NC
 --Lena P Mrs rec clk Walker Martin
 Inc r325 W Edenton
 --Wm J (Lois S) insp SAL h325 W Edon-
 ton
 --Wm J jr (Lena P) slsmn Raleigh Paper
 r325 W Edenton
 Soden John V (Leila B) emp State Emp
 Security Comn h407½ Polk

RALEIGH BUILDING & LOAN ASSOCIATION

Raleigh's Oldest Financial Institution

HOME FINANCING OUR SPECIALTY



Office Furniture

**RALEIGH
OFFICE
SUPPLY CO.**



File Cabinets
118 E. MARTIN
Phone 4-1331



Wood
and
Steel
Chairs

COMPLETE
OFFICE
SUPPLIES



Mosler Safes

**O. W. DODD
ROOFING
&
SHEET METAL
WORKS**



WILLIAMSON
WATERBURY
Oil Fired
Furnaces

Gutters
Downspouts
Ventilators
Skylights
Tobacco
Flues

Carey

Roofing

221 S. East
Phone 8021

TEL. 5958

GARNER ROAD

BRYAN ROCK AND SAND CO.

Producers of
**SAND
WASHED
GRAVEL
CLAY
GRAVEL
CRUSHED
STONE
SCREENINGS**

Operations at
ABERDEEN
GARYSBURG
GOLDSBORO
ROLESVILLE
BAILEY
LINDEN
WEST END
PETERSBURG, Va.

**207
Raleigh
Bldg.
DIAL
3-1986**



**E. H.
Roberts
Construction
Co.**

BUILDINGS
HIGHWAYS
PUBLIC
UTILITIES

Box
8005
Ridge Dr.
(Bellvue Terrace)

CALL
3-2148

WATCHES Jewelers Neiman's Silversmiths DIAMONDS

• DIAL 7704 •

109 FAYETTEVILLE ST

B. O. JOHNSON

WHOLESALE GROCER
CANDIES — TOBACCOS
NOTIONS AND CONFECTIONS
333 S. Wilmington, P.O. Box 1678
Dial 2-3975

SODEN

- Leila B Mrs nurse 407½ Polk h do
Soedibjo Hardjopertomo studt h3011½
Hboro
 - Sofley Carl W county agt State College
 - Sokol Burton L textile State College
r207 Park av
 - Solberg Ernest A agrl econ State College
r do
 - Soling Franklin M studt r304 East Park
dr
 - Solkoff Ephriam (Marian R) civ eng Wm
C Olsen Co h2303 Stevens rd
 - Soloman Eug A jr (Helen J) bellmn Sir
Walter Hotel h1 Brunswick ter
 - Solomon Anne M Mrs slswn Roses 5&10¢
Store h903 Blount
 - Henry E (Annie M) h903 N Blount
 - Heinz (Bohemia Restr; Hofbrau) r1200
Brooks av
 - Jas H (Ruth L) driver City h932 Peace
ter
 - John T (Mary B) driver City h997
Harp ter
 - Peggy G Mrs bkpr Equitable Life
Assur r7 Elizabeth
 - Sidney F (Peggy G) slsmn Caro Sur-
gical Sup r7 Elizabeth
 - Swannie P (wid John) stock clk
Hudson-Belk r214 E Morgan
 - Verdel studt r313 N Tarboro
 - Wm A cafeteria wkr State College r do
 - Somers Richard J (Sarah S) aud State
Dept Rev h2330 Lyon
 - Somerville Paul N math State College
r Chapel Hill
 - Smith S slsmn Esso r RD 3
 - Sonia Donia F athletics State College
 - Sonotone of Raleigh C R Wickham mgr
hearing aids 5 W Hargett R314
 - Sontag David B studt r304 East Park dr
 - Soothe Jane M's typ r301 Forest rd
 - Sorrell Alma h215 N East
 - Alonzo H (Norma A) driver Byrum
Lbr h613 Wills Forest
 - Belle F (wid Quinton L) r2726 Van
Dyke av
 - Betty L hlpr Pine State Crmry r RD 6
- SORRELL BROS LUMBER CO (V G
SORRELL), ROUGH OR DRESSED
LUMBER, WHOLESALE OR RETAIL,
WE BUY STANDING TIMBER, HWY
15-A SOUTH, 7 MILES FROM
RALEIGH, TEL 4-3569 (See page
131 Buyers' Guide)**
- C Marie opr SBT&T r126 Halifax
 - Ethel treas-bkpr Biblical Recorder
r15 W Jones
 - Frances E Mrs clk Great Am Ins
r Angier NC
 - Gertrude R (wid Robt L) r209 E
Garhett

SORRELL

- Grace E (wid Commodore R) h1325
Mordecai dr
 - Harold carp Jesse T Lowry jr r Dur-
ham NC
 - Hazel Mrs tchr Pub Sch r2404 Bed-
ford av
 - Horace J (Lillian N) whse formn Sou
Ry h2323 Byrd
 - Ithel I atndt State Hosp r do
 - J J slsmn Brown-Rogers-Dixson
r Cary NC
 - John P hlpr Royal Baking r Method NC
 - Junious (Lorena) mech hlpr State
Highway Dept h2404 Bedford av
 - Junious N jr (Hazel) r2404 Bedford av
 - Leeorton (Rose T) lab Raleigh Bonded
Whse h305 Fowle
 - Lewis P (Mildred P) dep comnr Div of
Stds & Insp State Dept of Labor h1430
Canterbury rd
 - Lillian M Mrs ofc wkr State Hwy Dept
h2323 Byrd
 - Lorena dormitories State College
r2404 Bedford av
 - Lottie L pipeftr Pub Serv Co of
NC rPeachtree la
 - Lydia O clk PO h219 N East
 - Marcellus W hlpr Heater Well r550½
E Martin
 - Marvin lab Grissom's Yard Serv
r Morrisville NC
 - Mildred P Mrs supvr State Hosp h1430
Canterbury rd
 - Miriam W publications State College
r Garner NC
 - Norma A Mrs slswn Boylan-Pearce
h613 Wills Forest
 - Philip A sls supvr Pepsi-Cola r Cary
NC
 - R L oiler Seaboard RR r Morrisville
NC
 - Robt C (Thelma N) pastor Church of
Christ h1418 Duplin rd
 - Rose emp State College r305 Faller
 - Shirley A clk State Dept Rev r RD 6
 - Thelma U Mrs tchr Fred Olds Sch
h1418 Duplin rd
 - V G (Sorrell Bros Lumber Co) r RD 3
 - Veola C Mrs smstrs Montgy Ward
r RD 6
 - Victor G athletics State College
 - W Clabourne (Edna P) driver Mac's
Prod h819 Wilmington ter
 - W Weldon (Grace E) hlpr Caro Auto
Park h412 Lee
 - Willa G Mrs clk Great Am Ins r RD 3
 - Wm J cabtmkr Herring Sash & Door
r Method NC
 - Wm S mach hlpr Caro Auto Parts
r412 Lee
- Sorrells Emily r1213 Filmore
Sosnick Herbert dormitories State
College
Sossaman Robt A (Eliz H) whse supt
Ptsbgh Glass h612 E Whitaker Mill rd
Soulderitch Pauline Mrs slswn Hudson-
Belk r Garner NC
South Street Billiards (Robt S Turner)
200 W South
Southall Doris B Mrs bmo State Bd
Health r RD 5

J. F. WILLIS SHEET METAL WORKS

HEATING — ROOFING — WINTER CONDITIONING

Peace at Halifax

Phone 6921 and 4-2800

POWER BRAKE CO., INC.

Authorized Distributors

Bendix - Westinghouse Air Brakes - B.K. Hydravac Vacuum Brakes
1734 LOUISBURG RD. SALES AND SERVICE TELS. 4-1315-4-1316
NIGHTS, SUNDAYS AND HOLIDAYS TEL. 4-1182 and 29-4145

**SOUTHALL JOHN H (MINNIE L;
CAROLINA ROOFING CO), 1634
WAKE FOREST rd, TEL 5378, h2
SMARY'S APTS 8 SMARY'S, TEL
3-7710**

--Josephine S Mrs interviewer State
Employment Security Comm r Knight-
dale NC

--Mary B Mrs bmo New Amsterdam
Casualty r RD 1

**SOUTHEASTERN FINANCE CO, JAMES
E RHOADES Jr PRES, LOANS, 11½
E MARTIN, TEL 4-3417**

--Optical Co Inc Jesse B Wynn mgr
whol 127 W Hargett R230

--Orchestra Service Jack Wardlaw agt
bkg agts 336 Fville R1402

--Radio Supply Co Al A Rothstein pres
Philip L Rothstein v-pres Robt I
Rothstein sec-treas whol 414 Hboro

--Underwriters Assn Wm G Allen dist
eng eng insps 306 W Martin

Souther John S emp State College

--Thelma B emp State College

Southerland see also Sutherland

--Adelaide insp State Dept of Labor
r Greensboro NC

--Ann M county clk State College
r Smithfield NC

--Annie R tchr Lewis Sch h619 Blount
apt 3

--David (Juanita) pntr Willis M Lee
r Clayton NC

--David L emp State College r1603
Hillsboro

--Edna tobacco State College

--Eleanor C home dem agt State College

--Emma tobacco State College

--F Mckoy jr (Inez C) slsmn Edwards &
Broughton r211 Hawthorne rd

--Helen S Mrs clk SH&PWC h1020
W Peace apt P-5

--Inez C Mrs sten Hercules Powder r211
Hawthorne rd

--Ralph A driver Garland C Norris Co
r Clayton NC

--Vanderbilt Rev (Jaunita) h701 Latta

--Virginia E county agt State College

--W S trainman SAL r Henderson NC

Southern Air Conditioning Corp Broadus
Wilson pres-treas James F Kelly

v-pres Mrs Marjorie W Edwards sec
510 Glenwood av

SOUTHERN AUTO FINANCE CO

C R RENFROW MGR,

AUTOMOBILE LOANS

REFINANCING

133 E MORGAN

TELEPHONES 4-1313 and 4-1314

SOUTHERN BELL TELEPHONE &

TELEGRAPH CO INC

EDWIN A CLEMENT DIST MGR,

L J MADDOX MGR,

C B HUNTER OFFICE MGR,

B A MOCK PUBLIC OFFICE MGR,

121 W MORGAN

TELEPHONE 9011

JOHN C SIBLEY DIST PLANT MGR,

TELEPHONE 9031

J J SMITH DIST TRAFFIC MGR,

TELEPHONE 9051



SOUTHERN

--Auto Parts (Chas W Taylor Franklin
T Hausman) whol 311 W Martin

**SOUTHERN BOND & MORTGAGE CO
INC, LEON L LAND PRES, MRS
ANNIE B BRANTLEY SEC, SHER-
WOOD BRANTLEY TREAS, MORT-
GAGE LOANS and REAL ESTATE
SALES, 227 ELM, TEL 7556**

**SOUTHERN BUILDERS & SUPPLIERS
INC, M C GARNER SEC-TREAS, A
COMPLETE LINE of BUILDERS
SUPPLIES, 622 N DAWSON, TEL
3-7529 (See page 44 Buyers' Guide)**

--City Magazine (Newspaper) 5 W Har-
gett

--Coffee Co (Wm W Mettrey) whol 130
E Hargett

**SOUTHERN DAIRIES INC, R L WHIT-
FIELD MGR, SEALTEST ICE
CREAM and DAIRY PRODUCTS,
3116 HILLSBORO, TEL 6923 (See
page 70 Buyers' Guide)**

--Drainboard Mfg Co Francis M Hender-
son mgr 801 Morgan

--Ernest W (Hazel) condr SAL h616
W Johnson

--Fines D meat ctr Tip Top Foods Inc

--Fire Insurance Co Bagwell & Bagwell
agts 300 S Sbury

--Foundry Co Claude D Smith pres
James R Harwood v-pres Mrs

Virginia E Smith sec-treas 1301 S
Wilmington

--Furniture Co (Wm M Jerry J Jackson
M and Henry H Nowell) 113 S Wil-
mington

--Hazel M Mrs clk Sears h210
Georgetown rd

--Johnnie M Mrs book binder Bynum
Printing h1619 Bicket blvd

--Life Insurance Co Chas M Craft mgr
14 E Martin R202

--Marshall D (Hazel M) condr NSRY
h210 Georgetown rd

--Municipal News Publishing Co Inc Mrs
Davetta L Steed editor 5 W Hargett
R1007

**SOUTHERN MUTUAL INSURERS
(WISNER H CHAMBLEE), V E
FISHER MGR, DEPENDABLE
INSURANCE of ALL KINDS, 709
INSURANCE BLDG 336 FAYETTE-
VILLE, TEL 3-9831 (See page 114
Buyers' Guide)**

--Oil Stores Inc Jos E Bunn jr mgr
fill sta 120 Glenwood av

--Oxygen Co Inc Geo G Green mgr 1140
U S Hwy 15a South

**FIRE,
AUTOMOBILE,
INLAND
MARINE,
AND
ALLIED
LINES**



**THOMAS
B.
REYNOLDS
& SON
GENERAL
AGENTS**



**BUSINESS
WRITTEN
ONLY
THROUGH
BONA FIDE
AGENTS**



**1007-09-11
SECURITY
BANK BLDG.**



DIAL 9564



**RESIDENCE
DIAL 2-1116**



Hayes-Jackson Electric Co.

ELECTRICAL CONTRACTORS

Authorized Dealers WESTINGHOUSE APPLIANCES

SALES — SERVICE



133 E. Hargett

TEL. 3-5031

ASKEW'S

FOR
THE
FINEST
IN
RADIO
AND
TELEVISION

PHILCO
and
SYLVANIA

COMPLETE
SERVICE

1626
Glenwood
Ave.
PHONE
4-1438

**C. H.
MIMS
and
SON**

PLUMBING
CONTRACTORS

Repair Work
A Specialty

24-Hour Service

2201
Wake Forest
Rd.

TEL
9823

P. O. BOX
283

FARM BUREAU

D. S. WILLIS, Agent

127 Davie

Boylan-Pearce

Raleigh's Shopping Center

SOUTHERN

--Railway System Wm T Barrett city pass and ticket agt 336 Fville R715 Thos H Thompson agt frt depot 327 W Davie James S Bloodworth genl pass agt 336 Fville R714 Sidhey C High agt pass sta 400 W Cabarrus and Chas E Upchurch trav pass agt 336 Fville R715

SOUTHERN REWEAVERS (VIRA B WALL), REWEAVING, MENDING ALL TYPES OF ALTERATIONS, 613 ODD FELLOWS BLDG 15 W HARRINGTON, TEL 2-4366

SOUTHERN SCHOOL SUPPLY CO., HUGHL STONE PRES, LABORATORY EQUIPMENT, CHEMICALS, APPARATUS, SCHOOL EQUIPMENT, LIBRARY SUPPLIES, 108 S HARRINGTON, TEL 2-3127

SOUTHERN STATES IRON ROOFING CO., N L BIRCH BRANCH MGR, ALUMINUM ROOFING, STEEL ROOFING, ASPHALT ROOFING, BUILDING MATERIAL, TINNERS' SUPPLIES, 1431 COURTLAND dr, TEL 6469

--Surplus Store (Joseph W Boykin) genl mdse 339 S Wilmington

--Tank Pump Co Inc L Leo Brown mgr 1501 S Bloodworth

SOUTHERN WELDING & MANUFACTURING CORP, L W LANCASTER PRES, COMMERCIAL and INDUSTRIAL WELDING, STEEL SHAPES FABRICATED, REPAIRS, STORAGE TANKS, 309 S EAST, TEL 7018 (See page 202 Buyers' Guide)

--Wm L (Rowena T) US Supt Engs h2715 Barmettler

Southland Life Insurance Co (Continental Life Division) Thos E Williamson mgr 15 W Hargett R711

Soward R P D carp Chambers-Caviness Inc r RD 3

Sowell Mattie H (wid Jas E) h2213 Creston rd

Sox Jewell E Mrs clk State Medical Care Somn r7a Vetville

Spaanbroek Leo J (Frances L) drftsmn CP&L h601 Dixie Trail

Spady Emily Mrs bmo State Dept Rev r123 Halifax

Spain Cassie R (wid Lonnie F) statistics State College h1017 W Peace

--Frank (Jean S) emp State College h32 Shepherd

--Franklin H jr registration State College r11 Elizabeth

--Geo E agronomy State College r27-A Vetville

--Gertie maid 2529 White Oak rd r do

**MUTUAL AUTO INSURANCE CO.
MUTUAL FIRE INSURANCE CO.
LIFE INSURANCE CO.**

Telephone 4-3463

SPAIN

--Herman F (Mary L) research eng State College h2016 Smallwood dr apt B

--Jas emp Cline Constn r227 E Edenton

--Jas T opr Cline Paving r Norlina NC

--Jean S Mrs clk Sears r32 Shepherd

--Mary L Mrs emp U S Dept Agrl h2016 Smallwood dr apt B

--Myrtle M agronomy State College r2100 Hboro

--Wm A (Connie F) hlpr Genl Outdoor Adv h813 E Davie

Spaine Larry F coliseum State College r Vetville

--Lawrence F civil eng State College r2304 Yancey

Spainhour Bertha H Mrs bmo Flue Cured Tob Co-op h604 Smedes pl apt D

--Earl H (Bertha H) studt h604 Smedes pl apt D

--Frankie R Mrs (Spainhour's Teen Age Shop) h2017 St Mary's

--Oliver L (Frankie R; Associated Realty & Sls) h2017 St Mary's

Spainhour's Teen Age Shop (Mrs Frankie R Spainhour) 115½ Fville

Sparger Guy D (Mary) field aud Flue Cured Tob Co-op h606 Daniels apt B

--Mary H Mrs bkpr Security Natl Bank h606 Daniels apt B

--S Gilmer (Helen F) exec sec N C Petroleum Industries Committie h2214 Fairview rd

Sparks Betty J county agt State College

--Cornelius (Margt) lab h6 Smith Plaza

--Edgar H (Mary M) studt h106 Harrison av

--John E (F Jane) slsmn Ptsbgh Glass h1032 Nichols dr

--Margt cafeteria hlpr Needham B Broughton High Sch r6 Smith Plaza

--Mary M Mrs typ State College h106 Harrison av

--Pauline S clk Rain & Hail Ins Bur r Knightdale NC

--Robt C atndt Morrissette's Esso Serv r6 Smith Plaza

Sparrow Annie (wid John) maid r718 S McDowell

--Wm H animal ind State College Spaulding John A extension State College

Speagle Cletus clk Bapt Bk Store r1302 Mordecai dr

Speaks Robt (Carrie) lab Wilbert Lasser contr h704 Quarry

Spears Carl (Annie E) driver City h901 E Edenton

--Lonnie asst mgr Village Theatre r2510 Vanderbilt av

--Lucian C (Etta B) slsmn h1002 S Blount

--Rachael W Mrs recpt State Governor r Lillington NC

--Robt O studt r323 Morrison av

--Wiley O (Belle) serv mgr Rawls Mtr h323 Morrison av

Speas Ethel executive sec Eugenics Bd State Bd Pub Welfare r2203 St Mary's

--Herbert M ext State College

--Mamie L chem State Bd Health r1893 Smallwood dr

--S Tee tobacco State College r Rural Hall NC

**RALEIGH BUILDING & LOAN
ASSOCIATION**

Raleigh's Oldest Financial Institution

HOME FINANCING OUR SPECIALTY

Jones PURE PORK SAUSAGE

"The Ham Makes It Different!"
RALEIGH TEL. 5195
Jones Sausage Co.—Garner, N. C.—Dial 29-3431 and 29-5011



Speck Marvin L (Jean M) animal ind
State College h3204 Churchill rd
Speece Herbert E (Ruth E) math State
College h2640 Oberlin rd
--Ruth E Mrs ofc sec Farm Bur Mut
Auto Ins h2640 Oberlin rd
Speed Jas A (Sarah R) tchr County Sch
r507 Chamberlain
--Lucy maid r117 E South
--Maude L Mrs sten SAL h2806 Ander-
son dr
--Robt A driver Greyhound h314 Bickett
blvd
--Sarah R Mrs tchr County Sch r507
Chamberlain
--Wm J (Maude L) genl mgr Radio
Amateur Center h2806 Anderson dr
Speegle Charles M animal ind State
College r14-E Vetville.
Speer W Ellis (Mittie D) prntr News &
Observer h207 Dixie Trail
Speight Cam M (Ethel M) repr NSRY
h702 Calleton rd
--Geo M (Mildred B) trainman SAL
h1410 Courtland dr
--Kenneth R sec-treas Tire Distrs
r710 St Mary's
--Leonard W (Mary J) mech Twin States
Equip h1440 Curfman
--Mamie L (wid Stephen) h710 St Mary's
--Mary J Mrs waitress Warren's Restr
h1440 Curfman
--Mildred B Mrs clk Durham Life Ins
h1410 Courtland dr
--Pauline B marker Grant's r421 S
Blount
--Powell T ext State College r Lumber-
ton NC
--Robt E emp State College r3917 Jack-
son
--Robt W coliseum State College
--Ronald E (Margt) driver Royal Baking
r3917 Jackson
--Sarah E Mrs cafeteria mgr Cary Sch
h114 Grand av
--W L (Jeannette K) driver F E Davis
h316 Halifax
Speights Edwin M (Elsie P) adj Great Am
Ins r2813 Bedford av
Spell I Suzzane studt r425 N Bloodworth
--Oscar G jr slsmn M W Jones Lbr
r Wendell NC
--Paul D dispr Raleigh Bonded Whse
r701 E Franklin
--Wm E (Martha G) slsmn Crawford &
Co h2925 Claremont rd
Spence B Nathan (Edna R; Bohemia
Restr) h301 Colleton rd
--B Oscar (Myrtle S) h708 N West
--Bealy M (Lavinia N) lab rep AFofL
h709 W Peace
--Billy J (Jean C) swtchmn SAL h501
Mills
--Boyd M clk News & Observer r709
W Peace
--Carl P credit mgr Raleigh Furn
r608 W North
--Cassie E Mrs tchr County Schs h632
Cumberland av
--Donald mech Sou Tank & Pump r RD 3
--Edna R Mrs cash Bohemia Restr
h301 Colleton rd
--Eug O (Margt) ftr Peden Steel r Clay-
ton NC

FIRST CITIZENS BANK AND TRUST COMPANY

Complete Banking Service

Member Federal Deposit Insurance Corp.

SPENCE

--Geo installer TV Serv r Apex NC
--Grady W (Dorothy) carp York Bldg Co
Inc h509 N Wilmington
--H J conductor SAL
--Horace L jr (Peggy W) emp Bell
Bakeries r325 Polk
--Jas (Lula M) dish washer Peter Pan
Restr r1315 Holman
--Jas B electn Elec Equip'r Clayton
NC
--Jas M radio dispr r709 W Peace
--Jane Mrs nurse Mary Eliz Hosp r2016
Cameron
--Julian A interne Rex Hosp h627
Daniels apt B
--Little M slsmn Pepsi-Cola r Garner
NC
--Lydia (wid Walter) r1303 Filmore
--Maggie S Mrs h712 Briggs
--Mary maid r542 E Cabarrus
--Mary maid r102 N Tarboro
--Mary E (wid Neal A) r3935 Western
blvd
--Myrtle S Mrs nurse aide Rex Hosp
h708 N West
--Otis E lab Robertson's Chem r Holly
Springs NC
--Ruby W clk Union Bus Terminal
r Cary NC
--Saml R (Lucille T) mkt mgr Piggly
Wiggly Stores h2105 Ann
--Talmadge T (Cora W) osteo 113 Fville
R401 h2216 Oxford dr
--Talmadge T jr USMC r2216 Oxford rd
--Victor B (Betsy G) city police h627
Monroe dr
--Viola G Mrs slsmn Jean's r Clayton NC
--W J trainman SAL r Jones-Franklin rd
--Wm E (Ruth C) supvr Pine State Crmry
h1925 Bernard
Spencer Chas E (Nan V) educ dir State
Dept Pub Instn h2609 Hazelwood dr
--Chester W (Betty) barber Cameron
Village Barber Shop h413 E Lane
--Clellon T (Louise E) dispr Greyhound
h111 Hudson
--Elsie H Mrs qlr Pilot Mill r321 Sum-
mit av
--Emma smstrs Zelia's Inc r511 E Jones
--Enoch N emp State College
--Eunice W Mrs ext State College
--Evelyn J studt r2526 Greenway av
--F B trainman SAL r Cary NC
--Fate agrl eng State College
--Filmore B clk Mac's Prod r Morris-
ville NC
--Fred USA r715 S Bloodworth
--Fred A hlpr Heater Well r Cary NC
--Gertrude M (wid Walter L) clk State
Dept Mtr Vehicles h2526 Greenway av
--Inez Mrs emp State Emp Security
Comm h314 Angier av



Phillips Roofing Co.

ROOFING
&
SHEET
METAL
WORKS

Skylights
Ventilators
Gutters
Down Spouts

DIAL
3-3520

319
W. Davie



Johnson- Lambe Co.

TOYS
GAMES



FRIGIDAIRE

REFRIGERATORS
WASHERS
IRONERS AND
APPLIANCES

116-118 South
Sallybury

DIAL
8848



POWELL-STEWART MOTOR CO.

ACCESSORIES — GENERAL REPAIRING

419 S. Wilmington

Tel. 7214





MORTGAGE LOANS INSURED SAVINGS

SPONSORS OF HOME OWNERSHIP

132 S. Salisbury

Dial 3-1633

JOYCE & BAILEY FURNITURE CO.

QUALITY
FURNITURE

"Don't Try and
Try Again
Try Joyce &
Bailey"

612 - 614
N. Person

PHONE
4-2742

BRYAN ROCK AND SAND CO.

Producers of
**SAND
WASHED
GRAVEL
CLAY
GRAVEL
CRUSHED
STONE
SCREENINGS**

Operations at
ABERDEEN
GARYSBURG
GOLDSBORO
ROLESVILLE
BAILEY
LINDEN
WEST END
PETERSBURG, Va.

207
Raleigh
Bldg.
DIAL
3-1986

W
H
O
L
E
S
A
L
EW
H
O
L
E
S
A
L
E

HENRY D. HILL DECORATOR KYANIZE

PAINTS - VARNISHES - ENAMELS

205 OBERLIN RD. DIAL 2-4915
Nights & Sundays 3-9181

SPENCER

- Iris L maid Rex Hosp r Method NC
- J W trainman SAL r718 Holden
- Jas (Cath) lab City r823 E Hargett
- Jas studt r111 Hudson
- Jas F (Gladys L) jan State College h605 Bragg
- Jas G (Elsie H) tex wkr Pilot Mill r321 Summit av
- E Jay sten State Dept Cons & Develop-ment h1507 Ambleside dr
- Joe constn wkr r605 Bragg
- John W (Esther H) slsmn McGee Prod h718 Holden
- Julia R ofc sec State College r1614 1/2 Park dr
- Katie W (wid A T) smstrs Smith's Drapery Shop r108 W Jones
- Mae H Mrs mgr Ellisberg's Millinery Dept h1639 Van Dyke av
- Maggie B Mrs maid r530 Bragg
- Mildred B agrl ext State College
- Mildred L clk Am Mach & Fdry
- Moffat H tech Crenshaw-Nelson Co r5 E Edenton
- Robt B (Mary B) CPA 1605 Fairview rd h do
- Robt M (Josephine F) USAF h2252 The Circle
- Ruby L home dem agt State College
- Sadie (wid Wm) maid h715 S Bloodworth
- Saml (Mayverta) cement fnshr h205 Pugh
- Saml (Mary R) driver W H King Drug h C-9 Washn Ter Apts
- Saml Rev (Maggie) pastor Morning Star Bapt Ch h702 Quarry
- Teeter USA r715 S Bloodworth
- Thos J animal husbandry State College
- Thos L (Ernestine C) hlpr Thomas Food Store r523 Bragg
- Wm repr Baker's Shoe Repr Shop r715 S Bloodworth
- W Dugger (Jessie T) real est h2506 Clark av
- Wm B (Inez W) clk State Dept Mtr Vehicles h314 Angier av
- Sperber Gladys R Mrs textiles State College h605 Daniels apt A
- Marvin J drftsmn State Dept Pub Instn r605 Daniels
- Martin J (Gladys R) studt h605 Daniels apt A
- Sphinx Club Geo L White pres 400 Fville Spic & Span Cleaners Mrs Callie F Walker mgr br 1312 New Bern av
- Spier Nora r308 S Swain
- Spiers Archie T jr (Nancy L) studt h703 Daniels apt D
- Nancy L Mrs nurse Rex Hosp h703 Daniels apt D

- Spies Harry J studt r2426 Hboro
- Spies Wm C (Margt E) mech Merriman Mtrs h1703 Center rd
- Spiger Earl r629 Daniels apt B
- Spigner Mozelle G (wid Hammie) h113 Polk
- Spikes Eliz (wid Allison) r715 N West
- Essie folder Glenwood Knitting r715 N West
- Frank carp Chambers-Caviness Inc r Prison Farm rd
- Gertrude maid h43 Bragg
- Illie S (wid J Sol) h2813 Hboro
- J H mach opr Caro Washboard r Cary NC
- Jas E (Leola) mech O W Dodd Roofing & Sht Mtl Wks r Cary NC
- Jas E (Anabelle G) v-pres N C Equip h1111 Brooks av
- Jean R ofc sec Newton G Fonville r1509 Courtland dr
- Louis pntr Chambless Pntg & Wall Paper r308 N Dawson
- Robt S (Cath) carp r402 Cleveland
- Walter A (Ruth) mech O W Dodd Roofing & Sht Mtl Wks r Cary NC
- Spillman Barbara J ofc sec Genl Elec h622 Drew
- Lula M Mrs r622 Drew
- Spinks Gurney firemn N S Ry r573 E Lenoir
- John D jr (Edith F) asst State Editor News & Observer h1020 W Peace apt C1
- Spinning Wheel The (Harrison and Mrs Musa E Kauffman) antiques 3616 Hboro
- Spivey A Eug jr (Dora H; Eug Spivey Gro & Mkt) h217 Glascock
- Albert (Virginia S) driver Danl L Scurry h216 N Bloodworth
- Arth C asst mgr Eatman's Gulf Serv r Rosedale rd
- Bettie (wid Wm) h536 E Edenton
- Betty Mrs slswn Nowell's Cameron Village Clothiers r606 Daniels apt D
- Betty I Mrs h605 Daniels apt D
- Chas (Missouri P) h1011 E Davie
- Clarence W asst supvr NSRY h1503 Sunrise av
- David E (Ann D) slsmn Henry V Dick & Co h408 Colleton rd
- Dora H Mrs clk Eug Spivey Gro & Mkt h217 Glascock
- Eug Grocery & Market (A Eug Spivey jr) 701 N Boylan av
- Frances slswn Charles Store r911 E Edenton
- Grace recpt Optical Laby r407 N Wilmington
- Irene L Mrs waitress Walton's Pharm h201 N Sbury
- Jean P studt r304 Brooks av
- Jos M jr (Ethel P) distr American Oil h2609 Wade av
- Lois G clk Fluq Cured Tob Co-op r105 E Edenton apt 305
- Luther T (Mazel M) carp h911 E Edenton
- Lynn E (Irene L) supvr Pine State Crmry h201 N Sbury
- Malvern R (Sarah P) h304 Brooks av
- Marie A Mrs r217 Glascock

BYNUM PRINTING CO.

Dial 6417

119-121 W. Hargett St.

Better Printing

Aman Insurance Agency, Inc.

• ALL LINES OF INSURANCE •

1628 Glenwood Ave. Five Points

Tel. 7361

PIVEY

- Marvin J (Joanne H) swtchmn
NSRy h2750 Newbold
- Mary Mrs maid h22 Chavis way
- Mary Mrs maid St Agnes Hosp Nurses
Home h1283 E Edenton
- Ora L lndrs r531 E Davie
- Paul G atndt Eatman's Gulf Serv
r3107 Hboro
- Richd C USAF r410¹/₂ Chamberlain
- Roy wldr Stevenson's Ornamental
Iron Shop r Sanford NC
- Virginia S Mrs opr SBT&T h216 N
Bloodworth
- Wilma M Mrs opr Willett's Village
Beauty Shop r Rose Lane
- Spoooner Eug B electn r218 New Bern av
- Sport Shop of Raleigh The Inc Wm G
O'Neal jr mgr men's clo 205
S Wilmington
- Sports Elsa L Mrs sten County BdPub
Welfare r RD 5
- Specialties (Mrs Wanda D Smith Mrs
Cath A Holt) clo 16 W Hargett
- Sportswear Shop (Geo D and Mrs Emma
P Richardson and Lottie V Covington)
women's clo 116 Fville 2d fl
- Spradley Frank (Mary W) constn wkr
h862 Alston
- Sprain Chas E (Nell O) studt h803
Daniels apt A
- Nell O Mrs clk Farm Bur Mut Auto
Ins h803 Daniels apt A
- Spratt Barnett prin Wiley Sch h417
N Blount apt 6
- Springer Helen D Mrs emp State Capitol
Life Ins r2708 Vanderbilt av
- Horace E (Helen D) supvr State Dept
Pub Instn h2708 Vanderbilt av
- Sylvan (Rhea) slsmn Kaspar & Esh
h1110 Daniels
- Springfield Christine Mrs waitress
Lee's Grill r RD 2
- Fire & Marine Insurance Co Wm T
Kenyon spl agt 14 E Martin R816
- Fire & Marine Insurance Co Spotswood
H Hunt State agt 320 S Sbury R407
- Springle Bettie R clk typ City Police Dept
r1522 Sunrise av
- Geo W (Mary E) asst sec Caro Coach
h1027 W South
- Geo W studt r1027 W South
- L Marion (Annie C) mach NSRy h1522
Sunrise av.
- Springs Aaron (Clarice E) hlpr Royal
Baking h1507 E Jones
- Blanche P Mrs lndry State College
r154 Summitt av
- Clarice prsr Dixie Dry Clns & Lndry
r1507 E Jones
- Jack (Rosie) h1509 E Jones
- Lymas A hlpr Rex Hosp r1813 Oakwood
av
- Springthorpe John jr studt r2513 Clark av
- Sprinkle Claude O (Maude R) slsmn Bur-
nette Home Sup h2119 Cowper dr
- Lillie A tech State Bd Health r220
Hboro
- Maude R Mrs interviewer State Employ-
ment Security Comn h2119 Cowper dr
- Service Station (Geo F Tuttle) 1420
U S Hwy 15a South

Newsome Roofing Company

Bird Roofs Insulated Siding
Asbestos Siding
Approved Applicators
FREE ESTIMATES - TERMS
S. Blount Ext. P.O. Box 2201
Phone 6132

- Spritz Richd A agronomy State College
r do
- Sprivell Mary J r501 New Bern av
- Sprock Howard studt r2226 Hboro
- Spruell Mary T (wid John) r17 McKee
- Spruiell Lillie M Mrs hlpr Montgy Ward
h8 Brunswick ter
- Spruill Edorn jan S&W Cafeteria r1004
E Martin
- Elmer H (Lula J) treas Associated
Insurers h1403 Park dr
- Ray athletics State College
- SPRUNT JAMES REV (KATE C),
PASTOR FIRST PRESBYTERIAN
CHURCH, h1531 CASWELL, TEL
4-2074**
- Spry Lindsay emp State College
- Spur Distributing Co Inc Morris W
Kitchens mgr fill sta 512 Hboro
- Spurgeon Oscar N r409 Chamberlain
- Spurlin Sara C Mrs tchr Fred Olds Sch
r2951 Winchester ct
- Wm F (Sara C) clk Aeroglide r2951
Winchester ct
- Spyksira Myrtle E Mrs ofc sec NC Munic-
ipal Council h300 E Jones apt 300
- Square Deal Garage (Fred L Anderson)
auto repr 328 Smithfield
- Squires Allen L formn G&S Consn
r Durham NC
- Alvie C (N Faye) servmn Stahl-Rider
h520 N Person
- David L studt r1909 Clark av
- Harvey M (Ruby M) electn CP&L
r Apex NC
- Harvey M jr (L Ruby) driver New Dixie
Lines h803 Peace ter
- N Faye Mrs mgr Little Giant Food
Store h520 N Person
- Peyton H jr chemistry State College
r Clayton NC
- Stacey Fred (Mary J) USA h2747 Layden
- Mary J Mrs bkpr Elec Mtr Repr
h2747 Layden
- Stack Eliz C Mrs tchr Broughton Sch
h1001 Canterbury rd
- Paul N (Eliz C) slsmn Dillion Sup
h1001 Canterbury rd
- Stacy Dulceve J nurse Dr Robt J Ruark
r606 Daniels apt C
- John E ext State College
- L E emp State Emp Security Comn
r RD 5
- Stadelmaier Hans H (Gerda S) tchr State
College h783 Hboro apt K-3B
- Stadler Donald J textiles State College
r do
- Stafford Albert cafeteria wkr State
College
- Carl W (Lillian I) driver Reliable
Transport h208 Linden av
- Edith J h925 Hboro apt G-5

PINE STATE

MILK ★ ICE CREAM
★ DAIRY PRODUCTS

414-418 GLENWOOD AVE.

PHONE 2-3911

PUBLIC SERVICE CO. of N. C. INC.

NATURALLY
IT'S GAS



CLEAN
ECONOMICAL

Cooking
Refrigeration
and
Water
Heating
With
GAS

Perdue Bros. Inc.

GENERAL
CONTRACTORS



Residential

or

Commercial
2617 Grant

Ave.
115

W. Peace

TEL.

2-0127

Wm. A. PAHL Co., Inc.**PAINTING and DECORATING
CONTRACTORS**

PHONE 2-0425

2547 WAKE DRIVE

WRENN**ELECTRIC****CO.**ALL TYPES
ELECTRICAL
APPLIANCESAPEX WASHERS
AND
IRONERSWAYNE
WATER SYSTEMSCROSLLEY
RADIOS
AND
REFRIGERATORS404 Glenwood
Ave.PHONE
3-3405**HUDSON-BELK****38 years in Raleigh**Eastern Carolina's
LARGEST Store**MOORE-WRIGHT
Construction Company, Inc.**General Contracting
Robt. L. Wright
1014 FAIRCLOTH EXT.
PHONE 9980**STAFFORD**

- Emmett Y slsmn Meiselman Theatres
r215 Duncan
- Geraldine Mrs bkpr State Emps Credit
Union r215 Duncan
- Jas coliseum State College r401 Ober-
lin rd
- Jos T driver Royal Baking r Elizabeth
City NC
- Tal H supvr State Dept Pub Instn
r Asheville NC
- Stage Adele I Mrs bkpr Sir Walter
Chevrolet r703 W Morgan
- Stagg Wm R (Inez T) dept mgr Atlantic
Tob h5409 Center
- Staggers John H (Pauline G) instr St
Augustine's College h B10 Washn
Ter Apts
- Pauline G Mrs instr St Augustine's
College h B10 Washn Ter Apts
- Stahl Elsie H Mrs v-pres Stahl-Rider
Inc h1817 Arlington
- Paul O (Elsie H) sec-treas Stahl-Rider
Inc h1817 Arlington
- Rider Inc James A Rider pres Mrs
Emily N Rider and Mrs Elsie Stahl
v-pres Paul O Stahl sec-treas air
conditioning & htg 1010 Saunders
- Stainback Annie B Mrs cash Harvey's
Food Store h2031 Wake Forest rd
- Clyde dishwasher Sir Walter Hotel
r111 S Dawson
- Edwin E (Annie B) mtcecmn City Hseg
Authority h2031 Wake Forest rd
- Marvin J (Jean E) clk NC Equip h2008
Reaves dr
- Raymond F (Carrie L) prof State
College h2415 Everett av
- Raymond F jr studt r106½ Logan ct
- Roscoe F coliseum State College
r Chapel Hill.
- Willis G cook Fisher's Bakery &
Sandwich r404 Cary
- Stair Gaven K physical educ State
College
- Staley John R (Ruth G) slsmn Curtis
Candy h22½ Shepherd
- Stalker M G (Stalker's Service Station)
**STALKER'S SERVICE STATION (M G
STALKER), ROAD SERVICE,
POLISHING, WAXING, WASHING,
GREASING, PROMPT, COURTEOUS
SERVICE TO ALL CUSTOMERS, 735
S FAYETTEVILLE, ASHEBORO,
N C, TEL 2798**
- Stallcup Anne M Mrs ofc sec State
College
- Stallings Alma maid Rex Hosp r1003
Oberlin rd
- Barbara O Mrs typ CP&L r415 Cutler
- Bryan (Betty G) USA r1915 Glenwood
av

STALLINGS

- Chas jr (Lela B) porter Am Mach &
Fdry h1321 Oberlin rd
- Chas F (Gladys H) slsmn Blackwoods
Inc r RD 2
- Douglas C slsmn Pepsi-Cola r Garner
NC
- Edmond H (Myrtle V) hlpr Capital
Wldg h1115 Rhamkatte rd
- Edw L (Minnie K) h309 E Martin
- Ernest M county agt State College
- Gaston L (Wilma G) clk CP&L h121
N Person apt 2
- Geo M lab r418 S Bloodworth
- Glespi C (Opal H) ship clk Bell
Bakeries h2241 Sheffield rd
- Helen G opr SBT&T r218 Elm
- Helen O Mrs (Carriage Antique
Shope) h2507 Van Dyke av
- Inez sten Raleigh Bonded Whse r608
Mills
- Iola H Mrs drsmkr 317 Polk h do
- Jas E jan State College h908 Johnson
al
- Jean M Mrs clk Liberty Mut Ins Co
h504 N Wilmington
- John A jr eng State College
- Kenneth L (Helen O) special agent
NC Fire Ins Rating Bur h2507 Van
Dyke av
- Linnie M bmo NC Cotton Growers
Co-op Assn r511 Holden
- Lucy r County Home
- Mamie A (wid Onnie D) r614 Polk
- Margt opr SBT&T r520 N East
- Martha U (wid Jos S) r783 Hboro
apt Fla
- Mary N Mrs atndt State Hosp h614
Polk
- Mildred C Mrs slsmn Hudson-Belk
r Zebulon NC
- Mildred S ext State College
- Myrtle V Mrs waitress Park Plaza
Grill h1115 Rhamkatte rd
- Ned C (Mary E) slsmn Caro Hdw
r805 W Morgan
- Onnie D atndt State Hosp h2103 Breeze
rd
- Onnie D jr (Mary N) atndt State Hosp
h614 Polk
- Opal H Mrs ofc sec Kimbrell's h2241
Sheffield rd
- Peggy J studt r2507 Van Dyke av
- Robt L (Donna W) prntr News &
Observer r RD 4
- Rochelle file clk State Dept Mtr
Vehicles r314 New Bern av
- S Bruce (Barbara O) brklyr r415
Cutler
- S Elbert (Bernice B) hlpr Pine State
Crmry h301½ N Boylan av
- W Edgar (Iola H) uphol 317 Polk h do
- Theo (Wilmont Serv Sta) r3107 Hboro
- Walter B (Kathleen Y) slsmn Hough-
Wylie (Charlotte) h3003 Medlin dr
- Walter B (Jean M) USN r504 N Wil-
mington
- Walter B jr slsmn Sears r3003 Medlin
- Wilma G Mrs supvr State Bd Health
h121 N Person apt 2
- Stalvey Emmette W (Francis W) pres
Consolidated Insurers Inc and genl
agt Protective Life Ins h2221 Oxford

MARTIN MILLWORK CO.**LUMBER — MILLWORK — PAINTS**

Dial 3-1681

End W. Morgan St. at Harrison Ave.

CHAMBERS-CAVINESS, INC.

General Contractors
RESIDENTIAL and COMMERCIAL BUILDERS
FLOORING—FORMICA COUNTER TOPS
BUILDINGS OF MERIT—HOMES OF DISTINCTION 2515 FAIRVIEW RD.

PHONE 5643

Stamey Billy M (Effie) mach opr Peden
Steel r Neuse NC
--Howard M agrl ext State College
--J E (Gertrude M) driver English &
Wallace r519 N Sbury
--Jean E ofc sec Wake County Tuber-
culosis Assn r304 Hillcrest rd
--Nancy W (wid Enoch L) dir Childrens
Theatre City h783 Hillsboro apt L-1A
Stamps Kate W (wid Thos) h118 W Jones
Stanback Annie maid r901 Mark
--Arth lab SBT&T r901 Mark
--Ernestine maid Rex Hosp r901 Mark
--Harrison (Christine B) cafeteria wkr
State College h12 Nash ter
--Helen C (wid Earl) maid h901 Mark
--John orderly Rex Hosp r901 Mark
--Stancil L lab r113½ W Lenoir
--Wm G (Belle B) emp Fisher's Sand-
wich h404 Cary
Stancil Arth L carp Central Sash &
Door r RD 4
--Bernard J H hlpr Elec Equip r Coats
NC
--Cecil B slsmn Hudson-Belk r808
N West
--Cecil R (Erma E) with Stancil's Auto
Serv r5409 Western blvd
--Chas T (Mary G) instr Shaw Univ
h713 S Blount
--Clyde L (Ola F) atty Farm Bur Mut
Auto Ins h900 Williamson dr
--David H agrl ext State College r Gar-
ner NC
--Douglas W (Danzel) cook Baxley's
Grill h105 N Person
--Eric R (Sudie H) hlpr John Norwood
& Co h806 N West
--Esther H Mrs fitter Dunn's r14
N East
--Frank B (Ruth B) ofc mgr R L Moore
Pipe & Boiler h906 W Lenoir
--Geo (Esther H) r14 N East
--Geraldine bkpr Griffin Baking
--Hoover (Reba) electn Elec Equip
h10 Pantops
--Jamie C Mrs home dem agt State
College
--Jesse B (Ada J) guard Central Prison
h808 N West
--Joe cash Finch's Drive In & Grill
r808 N West
--Jos washer San Lndry r541 E
Lenoir
--Juanita L (wid Jas W) h612 Holden
--Lucy L elev opr Odd Fellows Bldg
r710 E Martin
--M Ernestelle sten State Dept Agrl
h321 E Morgan
--Mabell coliseum State College r
Middlesex NC
--Macon M cash Finchs Drive In r808
N West
--Margt R (wid Jos) tchr Sherwood-
Bates Sch r17 Enterprise
--Mildred Mrs smstrs Boylan-Pearce
r RD 4
--Rayford atndt Willford's Amoco Serv
r Clayton NC
--W Shirley (Annie L T) mgr Friden
Calculating Mach Agcy h2826 May-
view rd
--Wm (Josephine) brklyr r502 S Sbury

HOBBY'S TRANSFER and STORAGE CO., Inc.



Authorized Agents

STORAGE
Nation-wide Long Distance Movers
Phones Day—2-0272
Nite—2-3160 510 W. Jones

Standard Brands Inc Kenneth H Helser
mgr whol gros 105 S Blount

STANDARD CINDER BLOCK CO
J H GRAY MGR,
MANUFACTURERS of
CINDER BLOCKS and CONCRETE
BLOCKS

N McDOWELL near NORTH
TELEPHONE 2-2168
(See page 45 Buyers' Guide)

--Insurance Co of New York Robt W
Learoyd state agt 14 E Martin R815
--Oliver H (Ethel T) slswn American
Limestone Co of Knoxville Tenn h306
East Park dr

STANDARD SUPPLY CO INC
DISTRIBUTORS-PLUMBING
HEATING SUPPLIES
RALEIGH, FAYETTEVILLE
BURLINGTON, GREENVILLE
110-116 W LANE
TELEPHONE 5831

Standernire Wm E coliseum State
College r615 N Boylan av
Stanfield C Green (Nellie W) collr NC
Equip r Cary NC
Stanford Emerson M (Ruth B) supvr
Farmers Co.-op Exch h2804 Hazelwood
dr

--Fred coliseum State College r527 S
West
--Jas S studt r2804 Hazelwood dr
--Louise S (wid Ned) r516 W Lenoir
STANFORD RUTH B MRS, SEC-TREAS
CHEROKEE BRICK CO, h2804
HAZELWOOD dr, TEL 7788

Stanland Jas M r120 Montgomery
--Marion D psychologist State Bd Pub
Welfare h120 Montgomery
Stanley Alice M physical plant State.
College r10-A Verville
--Edw B utility mn Johnnys Restr r230
E Morgan
--Emmett F (Maggie W) bodymn Yellow
Cab r435 Halifax
--Evelyn B Mrs ofc asst J B Hunt & Sons
r911 New Bern av
--Fletcher L emp State College r10-A
Verville
--Geneva maid r535 E Lenoir
--Grace E maid r907 S West
--Harold D (Jean W) news dir WNAO
h2313 Lyon
--J Leonard (Ada M) driver Mut Distr
h922 Peace ter
--Jack tech Noble Dental Laby r7 E Eden-
ton
--Jas whsemn Thurston Mtr Lines r435
Halifax
--Jas C (Margt) trav slsmn Am Coffee
h2508 Fairview rd apt B3

PRINTERS — BOOKMAKER — BINDERS — RULERS

SUPERIOR PRINTING TEL. 8821 and 8822

MITCHELL PRINTING COMPANY

PENNSYLVANIA
TIRES



WATKINS
TIRE &
BATTERY
CO.

124
W. Davie

PHONE
6679



HEATER
WELL
CO.
Inc.

Water
Well
Drilling

Phone
2-4675
386
S. Salisbury
St.

PEACE COLLEGE

A Junior College for Young Women With a
Two-Year College Preparatory Department



3707 Hillsboro
Phone 3-1071

Efird's Department Store

Raleigh's Thrift and Style Center

208 FAYETTEVILLE ST.

CITY TAXI CO.

2-1489

24 Hours

• COURTEOUS TAXI SERVICE •

STANLEY

- Jewel G Mrs bmo State Dept Rev h905 Watauga
- John D atndt State Hosp r do
- John D jr (Lellion R) atndt State Hosp r1018 Boylan dr
- John R (Ethel L) hlpr Pine State Crmry r Garner NC
- LaRue dept mgr Sears r Garner NC
- Lellion R Mrs sten clk State Hosp r1018 Boylan dr
- Leon C (Dorothy R) serv mgr Hunt Genl Tire h24 Dixie Trail
- Lucy R (wid Lee A; Johnson Mattress) h602 N Bloodworth
- Mae C Mrs h1411½ Wake Forest rd
- Maggie W Mrs waitress Crystal Restr r435 Halifax
- Margt Mrs emp State Emp Security Comn h2508 Fairview rd apt 32
- Norman K bkpr Caro Appliance Distr r911 New Bern av
- Paul mech Wilson Uzzle r Angier NC
- Pearce agt Farm Bur Mut Auto Ins
- Sallie (wid Rufus D) r116 N Bloodworth
- Walter S (Jewel G) slsmn Colonial Stores h905 Watauga
- Wm (Annie M) plstr h2 Johnston ter
- Wm A (Jewel E) ship dept American Woolen h804 Pearce ter
- Wm M studt r210 Chamberlain
- Wilma G atndt State Hosp r do
- Stansbury Frances E Mrs r2727 Everett av
- Hudson C (Mary L) analyst State Dept of Tax Research h2727 Everette av
- Zelda studt r2727 Everett av
- Stansel David B (Betty B) college ext State College h2517 Country Club ct

STANTON AGENCY (J O STANTON Jr), WE HAVE A HOME FOR YOU, 207-09 ODD FELLOWS BLDG 15 W HARGETT, TEL 5719 (See page 175 Buyers' Guide)

--Edwin M (Ottie R) condr Pullman Co h1432 Brooks av
--Jas porter Sears r312 E Cabarrus
STANTON JAMES O (CLARA D), DIST MGR GENERAL ACCIDENT FIRE & LIFE ASSURANCE CORP LTD, LIFE, HEALTH, ACCIDENT and HOSPITALIZATION INSURANCE, 209-10 ODD FELLOWS BLDG 15 W HARGETT, TEL 3-2481, h210 TAYLOR (WILMONT), TEL 2-4994 (See page 122 Buyers' Guide)

STANTON JAMES O JR (ANNIE T; STANTON AGENCY), h2823 FOWLER, TEL 2-1920

- Jas W elect eng State College
- Josephine home dem agt State College
- K Verna home dem agt State College h1020 W Peace apt H6

- Starbuck Dale (Mabel J) sec-treas Raleigh Nehi Btlg h1603 Canterbury rd
- Dale jr (Pauline K) pres Raleigh Nehi Btlg h2304 Fairview rd
- Mabel J Mrs v-pres Raleigh Nehi Btlg h1603 Canterbury rd

- Stark Annie M maid r1114 Gill
- Eliz S (wid John V) h2603 Clark av
- John E condr NSRY h536 N Bloodworth
- John H (Lula) emp Bell Bakeries h317½ Waldrop
- Wm B (Lucy W) fl fnshr State College h317 Waldrop
- Starke Edw D (Eleanor K) asst treas Walker Martin Inc h2410 Fairview rd
- Saml studt r600 S Bloodworth
- Starks Aretha r809 Bragg
- Helen r809 Bragg

- Starling see also Sterling
- Arth J jr asst prsmn Raleigh Times r YMCA
- Chas G USCG r505 Cleveland
- Clara L food serv wkr State Hosp r do
- Cooper asst mgr Caro Surgical Sup r Clayton NC
- Donald L power plant State College r440 Halifax
- Doris Mrs emp State Emp Security Comn r608 Oak rd
- Dorothy P Mrs clk State Dept Agrl r Clayton NC
- Eliz Mrs ofc sec SH&PWC h412 E Morgan
- Eloise tchr r225 E South
- Elsie N county agt State College
- Frank O jr (Kathleen Y) repr Sears h2525 Newbold
- Geo E r608 Oak rd

- Haywood R (Valyne F) spl agt State Bur of Investigation h2006 Bernard
- Helen opr SBT&T h218 Elm apt 3
- Helen V maid r537 E Lenoir
- Herman h225 E South
- Homer C (Naomi S) pres King Photo Sup and W H King Drug h1909 St Mary's
- J Keith (Eliz) atndt Northside Esso Servicenter r412 E Morgan
- Lena Mrs r2704 Everett av
- Lillian P Mrs clk Ivey-Taylor h2517 Newbold
- Lora Mrs emp Acme Lndry r209 N Sbury
- M Eleanor asst ofc mgr The Std Sup h105 E Edenton apt 107
- Margt opr SBT&T r520 N East
- Millard (Lerda) h440 Halifax
- Molly E (wid Charlie L) h505 Cleveland
- Norwood B (Mary M; Mtr Parts Whse) h2805 Van Dyke av
- Odell J (Doris) driver Assoc Transport h608 Oak rd
- Robt M (Lillian P) clk Newton's Gro h2517 Newbold
- Wm E (Lilyn) slsmn Armour & Co r514 N Bloodworth
- Wm K emp Bell Bakeries r1007 N West
- Wm N (Ann E) agt Conn Mut Life h1652 Van Dyke

NORTH CAROLINA EQUIPMENT CO.

"INTERNATIONAL INDUSTRIAL POWER"

Construction and Industrial Equipment—Contractors' Supplies, Etc.

3101 Hillsboro

Tel. 3-4811

YELLOW CAB 5811

Starnes A Bradley (Ernestine F) supvr
State Dept Pub Instn h2801 Claremont
rd

--Ernestine F Mrs tchr County Sch
h2801 Claremont rd
--Marge B Mrs waitress Eckerd's
Drugs r433 Halifax
--Marvin E extension State College
Starr Walter (Nancy) USA h608 W John-
son
State Agricultural Building w Edenton
--Agriculture Building Annex W Eden-
ton

STATE BARBER SHOP (ERVIN M JOHN-
SON; JAMES A SMITH), "CON-
VENIENT TO STATE COLLEGE and
WEST RALEIGH," 2908 HILLSBORO
--Beauty Shop (Mrs Estelle Bogue)
2514 Hboro
--Billiards (Glenn G Jenkins) 309½ S
Wilmington
--Book Shop The (Ruth Johnson) 320 S
Shury

STATE CAPITAL LIFE INSURANCE CO OFFICERS

IRVING F HALL PRESIDENT,
JOHN C BERTRAM V-PRES-
ACTUARY,
W E SIMMONS V-PRESIDENT and
AGENCY MANAGER,
HARRY W CLODY V-PRES and
GROUP MGR,
GRAHAM F TROTT V-PRES and
LOAN MGR,
H F LEDFORD V-PRES-SECRETARY,
THOMAS W ALEXANDER Jr V-PRES-
TREAS,
J MAC N DUFF ASST SECRETARY,
ARCH T ALLEN GENERAL COUNSEL,
DR HUBERT B HAYWOOD MEDICAL
DIRECTOR,
ORDINARY GROUP and INDUSTRIAL
INSURANCE

STATE CAPITAL LIFE INS CO BLDG
2620 HILLSBORO
TELEPHONE 3-6411
(See page 115 Buyers' Guide)

--Capital Life Insurance Co Building
2620 Hboro

STATE CAPITAL LIFE INSURANCE
CO DISTRICT OFFICE, W C GIBSON
MGR, 903 RALEIGH BLDG 5 W
HARGETT, TEL 2-2218

--College Textile Building Malcolm E
Campbell dean 2801 Hboro

STATE DISTRIBUTING CORP, ALLEN
M FURMAN PRES-GENL MGR,
WHOLESALE WINE and BEER, 112
S BLOUNT, TEL 3-9715

--Education Building W Edenton cor
Salisbury

STATE EMPLOYEES' CREDIT UNION,
J A STEWART PRES, R R MOORE
VICE-PRES, MISS MAE REYNOLDS
SEC, C P DEYTON TREAS-GENL
MGR, 116 STATE AGRICULTURAL
BLDG W EDENTON cor HALIFAX,
PO BOX 2234, TEL 4-3611 EXT N
517, AFTER 5:30 TEL 3-2916

--Farm Mutual Automobile Insurance Co
Angus A Jackson mgr claims ofc 2404
Hboro 2d fl

Underhill Heating & Sheet Metal

722 Goston

C. H. "Joe"
Underhill

Armstrong Oil-Fired
Winter Conditioner --
Heating -- Sheet
Metal Guttering
Oil Burner Service
All Work Guaranteed

Phone 5424

STATE FINANCE CO

JACK H WHICKER MGR,
LOANS--\$5.00 to \$50.00
205-206 ODD FELLOWS BLDG
15 W HARGETT
TELEPHONE 8338

--Fixture & Supply Co Jesse T Lowry jr
pres and v-pres Mrs Ruth G Lowry
sec-treas bldg materials 3152 Stan-
hope av

--Health Building w Jones cor Dawson
--Highway & Public Works Building Geo
W Sutton supt bsmt 1 S Wilmington

STATE HOSPITAL AT RALEIGH, RICH D
P PIERCE BUSINESS MGR, S end S
BOYLAN av, TEL 7581

--Hospital Association of Tarboro NC
Jack Wardlow agt ins 336 Fville R1402

--House Restaurant (John J Page Mrs
Vera L Upchurch) 130 S Shury

--Justice Building E Morgan cor Fville

--White Building Cigar Stand Robt A
Whitehurst mgr 16 State Justice Bldg

--Labor Building w Edenton ne cor Shury
STATE MORTGAGE CO (E J FULGHUM),
H F B WATTS OFFICE MGR, MORT-
GAGE LOANS 1112 INSURANCE BLDG
336 FAYETTEVILLE, TEL 7111

--Museum Building 101 Halifax

STATE OF NORTH CAROLINA (See
North Carolina--State of)

--Revenue Building S Salisbury cor W
Morgan

--Revenue Building Cigar Stand (Leslie
B Wall) confr bsmt State Rev Bldg

--Soda Shop Arth D Stokes mgr confr
320 S Shury

--The (The Sharpe Publishing Co Inc)
publication 320 S Salisbury R701

--Theatre W Sanford Jordan mgr 320
S Shury

--Vacuum Store Seymour Heller mgr
sls and serv 526 Hboro

Staten Charlie jr exp handler Ry Exp
r Cary NC

Statesville Flour Mills Ed C Stone jr mgr
300 S West

Stathacos Eustis studt r2507 Vanderbilt av

--Georgia J slswn Royster's r2507 Van-
derbilt av

--Jas E (Stella R; Royster's) h2507 Van-
derbilt av

Statham Clifford lab Martin Mill
r406½ Hill

--Harry (Elnora G) carp h1405 Pender

--Sally T (wid Otis) maid h406½ Hill

Staton Barbara L Mrs clk Woolworth's
h528 Halifax

--Ellen W Mrs waitress Staton's
Cafe r1525 Battery dr

--Jacob B (Barbara L) hlpr Genl Outdoor
Adv h528 Halifax

BUY
YOUR
Homesite
NOW

In Beautiful
Longview
Gardens

PHONES

2-2911
and 4-4349

1116

Insurance

Bldg.

336

Fayetteville'

CLARENCE POE,
Pres.

WILLIAMS &
HAYWOOD,
Sales Agents

LONGVIEW
GARDENS
INC.

DIAL
7563

Lumber
Building
Materials
Paint
Millwork

CAROLINA
BUILDERS
CORPORATION

217-219 N.
DAWSON

NOLAND COMPANY, INC.

PLUMBING — HEATING — REFRIGERATION

Tel. 4-3471

206-208 S. West

CAMERON MORTGAGE CO.

Mortgage Loans For Financing & Refinancing

2018 Cameron St. (Cameron Village)

Dial 3-5121 and 2-3967



WINDOW

MIRRORS

PLATE

AUTO GLASS

GLASS BLOCKS

PAINTS
and
VARNISHES

**PITTSBURGH
PLATE GLASS
CO.**

201 S. Boylan
Ave.
Tel.
4-2536

**WHITE
COAL
AND
OIL
CO.**



KEROSENE
and
FUEL OIL

1115
W. LENOIR

Phone
7569

FUEL

Jack "John W." Wardlaw

INSURANCE — ESTATES — ANNUITIES

Specializing in Business Life Insurance
and Non-cancellable Disability Income for
Corporations - Partnerships - Sole
Proprietorships

1401 - 02 INSURANCE BLDG. TEL. 2-4433

STATON

--John L (Clara M) eng NSRy h414 Bickett
blvd
--Lee lab Cline Paving r Rocky Mount NC
--Mae H (wid B Ernest) bkpr Ivey-Taylor
h1907 Reaves dr
--Mark T (Sarah A; Staton's Cafe) driver
Peden Steel h1525 Battery dr
--Sarah A Mrs waitress Staton's Cafe
h1525 Battery dr
--Wiley (Glossie) food serv wkr State
Hosp r1115 S State
--Wm studt r414 Bickett blvd
Staton's Cafe (Mark T Staton) 319 S East
Staudt Fredk W (Adamaye G) h1617 Ober-
lin rd
--Nelly P Mrs tchr Peace College h1712
Scales
Staughan Jennie F (wid Elias) r2712
Kilgore av
Stearn Harold M (Carrie M) br mgr
Wachovia Bank & Trust h3215 Merri-
man av
--Harold M jr eng Std Plmbg & Sup r3215
Merriman av

Stearns C Linwood (Martha L) aud SH&
PWC h2214 St Mary's

--Dana E (Margt N; Stearns Engraving
Co) h2213 St Mary's

**STEARNS ENGRAVING CO (DANA E
STEARNS), 120½ W MARTIN, TEL
6348 (See page 88 Buyers' Guide)**

--Mary T Mrs posting clk Genl Elec
Credit Corp r 7-D Vetville

--Raymond L (Ruth G) drftsmn City
Eng Dept h717 Virginia av

--Ruth G Mrs opr SBT&T h717 Virginia
av

Stecher Donald A forestry State College
r UK-28 Vetville

Steed Davetta L Mrs editor Sou Municipal
News Publ Co exec sec NC League of
Municipalities r783 Hboro apt E 101

--E Jacquelyn studt r2725 Rosedale av
--Levi barber Willett's Barber Shop
r116 Halifax

--Sara L clk CP&L h217 E North apt 301

**STEED THOS W (WINNIE MAE A),
V-PRES SECURITY NATIONAL BANK,
h2725 ROSEDALE av, TEL 2-3335**

--Thos W jr studt r2725 Rosedale av

--Warren G (Lucille S) geology State
College h3005 Wade av

Steele Alex A (Bessie L) eng NSRy h208
N Harrington

--B pntr r215 W Martin

--Bessie L Mrs sch patrol City Police
Dept h208 N Harrington

--Chas T (Novella) porter SAL r502 N
West

--Faithe C Mrs sten Am Fore Ins Group
h1½ Dixie Trail

STEELE

--Geo W (Faithe C) trav slsmn Geo
Washn Ins h1½ Dixie Trail
--Irene R Mrs ofc sec Your Daily Devot-
ion h1002 Canterbury rd

**STEELE JACK E (VASSIE A), PRES
NASH-STEELE MOTOR CO INC,
DIRECTOR N C AUTOMOBILE DEAL-
ERS ASSN and RALEIGH BLDG &
LOAN ASSN, SEC-TREAS NASH-
STEELE-WARREN CO INC, h2212
ANDERSON dr, TEL 2-3108**

--Jas lab Raymond B Stokes r1223 Fville

--Louise T Mrs bkpr Wm Daniels
Camera Shop h3005 Leonard apt 5

--Lucy E tchr Peace College r do

--Margt R (wid Saml) r910 Boylan dr

--Ollie B (wid Gracy A) h710 Boylan dr

--R L & Co (Ralph L Steele Herbert H
Rice) accts 14 E Martin R900

--Ralph L (Frances C; R L Steele & Co)
h1430 Scales

--Saml J (Dezea S) asst v-pres Caro
Securities h1608 Brooks av

--Thos E jr studt r1004 Canterbury rd

--Thos E Rev (Irene R) sec-treas Your
Daily Devotional Program h1004
Canterbury rd

--Vassie A Mrs v-pres Nash-Steele Mtr
Co Inc and Nash-Steele-Warren Co Inc
h2212 Anderson dr

--Wm F (Louise T) slsmn Raleigh Linen
Serv h3005 Leonard apt 5

--Wm L (Susan) with Rolco Fabric h203
N Blount

Stelman Jas E studt personnel State
College

Stefanis Geo Rev (Effie) pastor Holy
Trinity Greek Orthodox Church h316
New Bern av

Steffel Jas J (Dorothy W) dept mgr Sears
h3110 Douglas

Stegall Anne C ofc sec Judah L Emanuel
r5 Dixie Trail

--Eliz M home dem agt State College

--Louise E opr Royal Baking r721
Halifax

--Louis H (Vivian T) emp Royal Bkg
h1102 Grace

--Lucille G Mrs shop clk Graphic Press
h805 Colleton rd

--Walter L tester CP&L r208 Ashe av

--Watson E (Lucille T) carman
Seaboard RR h805 Colleton rd

Steiger Martin studt r304 East Park dr

Stein Nellie r501 New Bern av

Steinbeck Jos H serv mn Fleming-Hester
Elec r Cary NC

Steinberg Bert h2510 Vanderbilt av

--Calep studt r318 Cutler

--Edw studt r318 Cutler

--Moses B (Rose) h318 Cutler

--Raymond H (Clara G) studt h412 Lake
Boone rd

Steinbruick Geizeler G Mrs cook 2419
Anderson dr

--Zedfried B (Geizeler G) butler 2419
Anderson dr

Steine Donald studt r1011 St Mary's

--Louis (Lena F) pres Reliable Loan
h1011 St Mary's

Steiner Geo L dormitories State College



NASH-STEELE MOTOR CO., Inc.

DODGE

TRUCKS

PLYMOUTH



Sales and Service Dial 5571

Distributors Chrysler Parts

Cabarrus and McDowell

SANITARY LAUNDRY CLEANERS INC. DIAL 2-4624

RUG CLEANING

Steininger Wm R Rev (Emily L) chaplain
State Hosp h2122 Cowper dr

STEINMETZ H FLORIST (MRS MARTHA
H STEINMETZ), 811-820 HALIFAX,
TEL 7168

--Martha H Mrs (H Steinmetz Florist)
h805 Halifax

Stell Albert C stockmn Watkins Tire &
Battery r RD 5

--C Bruce opr SBT&T r Neuse NC

--Carson E emp Erwin Mills r526 Oak-
wood av

--Clellie B (wid Harold) clk State Dept
Mtr Vehicles r1229 Courtland dr

--Dexter E (Linda M) city police
R Wendell NC

--Dexter P mech Genl Air Conditioning
r Wake Forest NC

--Donald W (Norma C) clk PO h2930
Claremont

--Edw hlpr Raleigh Elec r119 Haywood

--Ernest H electn Elec Equip r526
Oakwood av

--Hattie E Mrs tchr County Sch h1111
Clifton

--Jas M (Myrtle H) city police h707
Sasser

--Jennie G Mrs (wid John P) h108½ E
North

--Lissie B Mrs (wid Joe W) h101 East
Park dr

--Novaleen clk Durham Life Ins h526
Oakwood av

--Madge H Mrs sten NC Products Corp
h1801 Glenwood av apt 1

--Maggie M (wid Saml H) h526 Oakwood
av

--Mary S emp State Emp Security Comn
r704 Boylan dr

--Milton winder Elec Mtr & Sup r Neuse
NC

--Minnie r County Home

--Nannie R opr SBT&T r Neuse NC

--Newton R (Atta R) h1004 Wake Forest
rd

--Newton R jr (Hattie E) fireman SAL
h1111 Clifton

--Pauline B (wid J E) title examiner
State Dept Mtr Vehicles h314 E Park
dr

--Stanley W (Frances R) mech Caro
Coach h706 Harp

--Thos M (Chloe W) condr SAL h708
N Bloodworth

Stem A A carp Wright Constn

--Carmen L nurse 615 St Mary's apt 4
h do

--Jas A (Josephine C) trainmn SAL h406
Frank

Stenberg Alan H emp State College r do
Stephen Geo C (Gertrude P) jan Wachovia
Bk & Tr h D-2 Washn Ter Apts

--Gertrude P Mrs br mgr Co-ed Cln
h D-2 Washn Ter Apts

--Romulus W photog News & Observer
r Apex NC

--Wm A entomology State College
r Cary NC

Stephens see also Stevens

--Alex D (Lillian P) mech Caro Coach
h29 S Swain

--Angeline B Mrs (Coffee Pot) h108 S
Boylan av

SANDERS MOTOR CO.

Sales



Service

Davie & Blount—Tels. 2-0551, Nights 3-6556

"Sanders Service Satisfies"

STEPHENS

--Anna M Mrs clk State Tchrs & Emps
Retirement System h1224 Watauga

--Cath S Mrs continuity wkr WPTF Radio
h2600½ Mayview rd

--Chas driver Austin Fruit & Produce
r RD 2

--Chas jan Ambassador Theatre

--Craton G (Elsie B) laby tech SH&PWC
r Garner NC

--David stock clk Walgreen's

--Doris Y Mrs clk Great Am Ins r Fuquay
Springs NC

--Dorothy L sten R L Steele & Co r2017½
Fairview rd

--Edwin B (Irma D) whsemn Wake Whol
h2802 Wayland dr

--Eliz J Mrs clk Caro Securities h122½
E Whitaker Mill rd

--Ellen A Mrs atndt State Hosp r313 Gil-
bert av

--Elma C Mrs housekeeper State Hosp
h1009 Boylan dr

--Eloise D Mrs ofc mgr Grant's h306
N Person

--Eloise H Mrs clk-sten US Dept of Int
Geological Survey h2308 Bernard

--Elwood J statistics State College
r Fuquay Springs NC

--Ervin A (Eula D) clk ABC Bd Store No 1
h707 Glenwood av

--Estelle S Mrs opr State Beauty Shop
r Wendell NC

--Eug r111 Polk

--H Blanche Mrs county agt State College

--Henry R (Mary) mtcemn Tire Sis &
Serv r RD 1

--Henry R jr asmbler Pender Mfg & Sup
r RD 1

--Herman (Thelma L) produce 1609
Thompson h do

--Horace S (Betty S) h1244 Daladams

--Horace S jr (Rosa L) USA h141
Prospect av

--Hubert M (Elma C) Indry supt State
Hosp h1009 Boylan dr

--Jas F counter mn Auto Parts r Cary NC

--Jessye A Mrs slswn Rollins Inc h326
New Bern av apt 2

--John M college eng State College r107
Chamberlain

--Johnnie L (Mavis) meter supvr CP&L
r RD 4

--Jos C (Eloise D) driver Air Line Cab
Co h306 N Person

--Jos H (Mattie J) carrier PO h234 Grand
av

--Kathleen clk US Selective Serv System
h628 Sasser

--L Jas (Marguerite M) dept mgr Caro
Buick h109 W Aycock

--Lawrence P (Dena P) slsmn CP&L h18
Horne apt 4

FAIRES TRAILER CO., INC.

Distributors
MOBILE HOMES

SCHULTZ

KOZY COACH

VAGABOND

NASHUA

TRAVELO

SPARTAN

NEW MOON

ELCAR

STAR

5212 Hillsboro
Road

Phone 2-3838

Raleigh Letter Writers

"Since 1913"

JIMMY O'NEAL
Manager



Multilithing

Vari-Typing

Personalized

Letters

Photo-Offset

Office Forms

HOOD SYSTEM
INDUSTRIAL
BANK BLDG.
122 S. SALISBURY

DIAL
2-2487

or
8273

TILLERY MILLWORK CO.

LUMBER • DOORS AND WINDOWS • BUILDING MATERIALS

OLD LOUISBURG DR.

TEL. 4-3426

SCHWINN



SHELBY

HILL'S
Inc.

105 S.
Wilmington
WHIZZER
BIKE

Sales - Service

Phone 8172

W. A.
LASSITER
MASONRY
CONTRACTOR
"WHETHER
THE JOB
IS
LARGE
OR
SMALL"
CALL
3-1172

1311

S. Person St.

CAROLINA HARDWARE COMPANY

(INCORPORATED)

Jobbers of

General Hardware and Builders' Supplies

DIAL 2-0531

233-235 SOUTH WILMINGTON ST.

OPTICAL LABORATORY

GREIG L. HICKS, Mgr.

A COMPLETE OPTICAL SERVICE

Basement Professional Bldg.

Tel. 3-4629 - 3-4620

STEPHENS

- Lida G clk State College
 - Lou H (wid Raymond F) r628 Sasser
 - Marguerite M Mrs clk State Dept Mtr Vehicles h109 W Aycock
 - Marva L clk Occidental Life Ins r1312 Glenwood av
 - Mary L Mrs clk Ivey-Taylor r RD 1
 - Miriam M sec Housing Authority City of Raleigh r2727½ St Mary's
 - Paschal E (Jessye A) emp SH&PWC h326 New Bern av apt 2
 - Ralph C (Josephine B) chief hearing ofcr State Dept Mtr Vehicles h1920 Lewis Circle
 - Raymond M (Viola J) eng Wake Housing Corp h783 Hboro apt P1A
 - Robt A mech Raleigh Tractor & Truck r RD 3
 - Ruffin hlpr Sir Walter Hotel r523 S Sbury
 - Rufus I hlpr Royal Baking r118 Halifax
 - Stanley G (Dorothy L) prof State College h204 East Park dr
 - Steve A (Angeline B; Coffee Pot) h108 S Boylan av
 - T Ruffin r1609 Thompson
 - Thelma L Mrs Indry wkr State Hosp h1609 Thompson
 - Thos L (Cath S) studt h2600½ Mayview rd
 - W H (Osie A) supvr Royal Bkg h300 Grand av
 - Wade T (Eloise H) slsmn Durham Tractor & Implt h2308 Bernard
 - Wm C auto reprs 1311 New Bern av r RD 5
 - Wm G (Margt M) bkbndr Edwards & Broughton h524 E Peace
 - Wm H supvr Royal Baking r RD 4
 - Wm P (Vinnette C) USN h400 Chamberlain apt E
 - Wm W (Annie P) driver Carl Ford Prod h500 Marble
- Stephenson see also Stevenson
- Adlai clk Hayes-Barton Groceter r Ridge rd
 - Agnes W Mrs tchr Sherwood-Bates h2816 Wayland dr
 - Albert V (Bertha B) slsmn Brittain's Inc h2509 Beechridge rd
 - Alberta M (wid Natl) smstrs Teague's Dry Cln h127 Georgetown rd
 - Ann studt r111 E Whitaker Mill rd
 - Ann Mrs emp Pilot Mills h215 S East
 - Annie J Mrs pres Stephenson Mrs h2004½ Stone
 - Annie L (wid Lewis G) r211 E Whitaker Mill rd
 - Annie M Mrs food serv wkr State Hosp r do
 - Audria H Mrs cafeteria wkr State College r1205 Rhankatte rd

STEPHENSON

- Betty J studt r111 E Whitaker Mill rd
 - Betty J Mrs hlpr R&S Pkg h11 S Swain
 - Bobby J research eng State College r200 Brooks av
 - Carey F (Ruth M) servmn Gray & Creech h315 W Edenton
 - Cath L studt r127 New Bern av apt 204
 - Cecil H (Mrs W C) clk State Dept Mtr Vehicles r RD 2
 - Chas D (Hazel T) rep State Capitol Life Ins h2616 Newbold
 - Chas F (Mary E) slsmn Bell Bakeries h2620 Noble rd
- STEPHENSON CHAS H JR (MABEL D), SEC-TREAS STEPHENSON MUSIC CO, h925 HOLT dr, TEL 2-0153**
- D Carlton Helene I) asst v-pres State Capitol Life Ins h1105 W Lenoir
 - Dalton (Frankie N) slsmn Hayes-Barton Appliance & Hdw h212 Gilbert av
 - Daphne studt r1214 Glenwood av
 - David studt r1204 Filmore
 - David D (Mary S) clk Westinghse h603 Cutler
 - Delle G Mrs pres Teachey-Womble h211 E Whitaker Mill rd
 - Dexter L (Ann) pntr Wm A Pahl h215 S East
 - Doris S Mrs sten White Trans r1020 W Peace apt P-6
 - Dorothy W Mrs sten N C Cotton Growers Co-op Assn r205 W Aycock
 - E Powell (Kath S) assoc mgr Life Ins Co of Va h2225 Sheffield rd
 - Elmon E (Lois H) slsmn Pine State Crmry h227 Georgetown rd
 - Emma r208 Ashe av
 - Erma (wid Vann) r609 E Martin
 - Eugenia P Mrs r315 W Hargett
 - Fabius H hlpr Grimes Sup r RD 4
 - Frances C Mrs emp SH&PWC h211 E Peace apt 1
 - Frankie N Mrs matron SH&PWC h212 Gilbert av
 - Garland (Annie M) food serv wkr State Hosp r do
 - Geo C (Steve's Sewing Center) h105½ Oberlin rd
 - Geo F (Marguerite F) mgr Family Finance & Acceptance Corp r RD 6
 - Georgia S Mrs ship clk Montgy Ward r RD 6
 - Geraldine C opr SBT&T r17 Glenwood av
 - Grace P clk Ivey-Taylor h1801 Glenwood av apt 4
 - Grady hlpr Thompson Elec r Angier NC
 - Harold S (Wilma T) driver City Fire Dept h2133 Pine dr
 - Harrell P (Alice G) asst treas N C Equip r Garner NC
 - Herbert (Loretta M) mtl grader K&L Auto Serv h17 Hunter
 - Hester S (wid Glenn D) tel opr Rex Hosp h1204 Filmore
 - Isabell B Mrs h22½ W Hayti al
 - Isaiah (Daisy L) h1117 S Wilmington
 - J Aubrey (Lacy W) mgr John Norwood & Co h1104 Glenwood av
 - J Otis C (Ethel R) clk PO h2005 Glenwood av

ELECTRICITY IS CHEAP

USE IT TO IMPROVE YOUR BUSINESS



Office, Plant and Warehouse . . . RALEIGH

Telephone 8828

Post Office Box 9514

STEPHENSON

- J W tech WPTF Radio r1004 Schaub dr
- Jack V agronomy State College r2509 Beechridge rd
- Jacob W (Audria H) police State Hosp h1205 Rhamkatte rd
- Jas studt r2005 Glenwood av
- Jas E (Geraldine M) slsmn Raleigh Linen Serv h1138 Fuller
- STEPHENSON JAMES T (MARY M), V-PRES STEPHENSON MUSIC CO, h2004 STONE, TEL 3-3620**
- Jas W (Helen) meter rdr CP&L r Angier NC
- Janice L Mrs emp State Emp Security Comn r Garner NC
- John jr lab r22½ W Hayti al
- John A electn Elec Equip r Willow Spring NC
- John H (Geneva J) lab Buckeye Cotton Oil r24 McKee
- John P agt Natl Bankers Life Ins r Angier NC
- John R slsmn Raleigh Farm Equip r Willow Springs NC
- John W (Delle G) treas Teachey-Womble h211 E Whitaker Mill rd
- John W (Dorothy W) real est 405 W Aycock h do
- John W jr USA r405 W Aycock
- Jonetta Mrs emp Lane St Washerette h17 Hunter
- Jos pntr h18 Ross
- Jos R studt personnel State College
- Josye W (wid Ralph) r1829 White Oak rd
- Judson (Esther B) driver White Trans h611 Hinsdale
- Julian A (Ruby K) agt Life & Casualty Ins Co h1214 Glenwood av
- Kemp B (Allene S) prod slsmn h101 Mayo
- L Dacosta (Natalie G) civil eng U S Govt h714 Nash dr
- L Dacosta jr USA r714 Nash dr
- L Grimes (Rachel N) trav slsmn Thos H Briggs & Sons h1222 Courtland dr
- Leona S bkpr Powell Stewart Mtr r Clayton NC
- Lina P nurse 505 Tilden r do
- Lonza Z buyer Hudson-Belk h706 N East
- Loretta M Mrs (Herbert) prsr Lane St Washerette h17 Hunter
- Lottie H Mrs clk Security Natl Bank r1603 Fairview rd
- Louise S Mrs ofc sec WRAL h2719 Kilgore av apt 2
- Lucian H (Betty J) h115 S Swain
- M Margt opr SBT&T r607 Washington
- Marguerite Mrs emp State Emp Security Comn r RD 6
- Marie B Mrs emp State Capitol Life Ins r Willow Springs NC
- Martha L matron Meth Orphanage r do
- Martha L nurse 122 Hillcrest rd apt 2 h do
- Mary E clk Woolworth's r Garner NC
- Mary E Mrs laby tech Pine State Crmry h2620 Noble rd
- Mary L (wid Cyrus) supvr Capital City Lndry h100 Summit av
- Mary P (wid Abel) r2616 Newbold

W. P. LAWRENCE**GENERAL INSURANCE**
Fire Auto Casualty Bonds

All Forms of Insurance Except Life

603 Capital Club Bldg. Tel. 3-5612

STEPHENSON

- Max C bkpr Ptsbgh Glass r Smithfield NC
- Mazie M Mrs slswn McLellan's r Clayton NC
- Mildred ofc sec Adam R Tucker r RD 3
- Mozelle (wid L B) cash Peggly-Wiggly h2211 Breeze rd

STEPHENSON MUSIC CO OFFICERS**MRS C H STEPHENSON Sr PRES,
JAMES T STEPHENSON V-PRES,
CHAS H STEPHENSON Jr SEC-TREAS,****MUSIC**

STEINWAY PIANOS

HAMMOND ORGANS

RADIO SETS

TELEVISION SETS

2011 CAMERON (CAMERON VILLAGE)

TELEPHONE 2-2019

(See opposite page)

- Nathl R (Doris) clk Po h1020 W Peace apt P-6
- Nelson W (Louise S) consultant State Bd Pub Welfare h2719 Kilgore av apt C
- Norma G slswn Roses 5&10c Store h221 N Bloodworth
- Pauline slswn Charles Stores r Willowsprings NC
- R I (Ella W) baker Royal Bkg h212a New Bern av
- Rachel clk Woolworth's r Willow Spring NC
- Rachel N Mrs ofc sec Temple Baptist Ch h1222 Courtland dr
- Raeford (Dorothy W) clk Equitable Life Assur r426 Lamont
- Reuben T (Elise N) eng SAL h1011 W Peace
- Rex H jr (Ruth N) laby tech SH&PWC h1308 Williamson dr
- Robt M coliseum State College r Clayton NC
- Roy C (Hilda M) dist mgr Am Natl Ins h111 E Whitaker Mill rd
- Roy L (Marie B) clk N C Equip r Willow Springs NC
- Royal C (Agnes W) agt Caveness Ins Agcy h2816 Wayland dr
- Ruth clk SBT&T r127 Georgetown rd
- Ruth Mrs asst mgr Diana Shop r308 E Park dr
- Ruth N Mrs ofc sec Broughton Sch h1308 Williamson dr
- Saml atndt Partin Bros Serv Sta r RD 6
- Saml L (Frances C) clk PO h211 E Peace apt 1
- Shelby M sls-rep Power Brake Co Inc r Garner NC

**BRYAN-COOPER OIL CO.**

Established 1938

Gasoline

Kerosene

Fuel Oil

Greases

1601
WAKE FOREST
ROAD**Tel.****3-3853**

ELSIE SAYS,
"If Its
Borden's
It's GOT
To Be Good



The BORDEN Company

White Dairy
Products
Division

RALEIGH,
N. C.



RAWLS MOTOR CO. INC
DE SOTO AND PLYMOUTH

BEST PLACE TO BUY
NEW AND USED CARS

SALES 2-4345
DIAL SERVICE 2-4141



TEL. 895

GARNER ROAD



The Beer That Made Milwaukee Famous

WAKE WHOLESAL CO.

320 S. Harrington

Tel. 3-1556

DAVID H. MASSEY
PAINTING & PAPERING

• HOME • COMMERCIAL • INDUSTRIAL
 221 Ashe Pl. 3-0632

STEPHENSON

- Solomon hlpr Partin's Gulf Serv Sta
- Susan A ofc sec J M Thompson Co r2613 V n Dyke av
- Thos N (Adele P) eng CP&L h20 Mayo apt B3
- Waverly C barber Sir Walter Barber Shop
- Wheels Mrs slswn Sears r RD 3
- Wiley C jr laby tech SH&PWC r1011 W Peace
- Wiley J (Cora D) driver Yellow Cab h147 Gilbert av
- Willard G (Lula M) USA h719 Chamberlain
- Wm H (Adele) hearings reporter State Industrial Comm r Garner NC
- Wm R (Maxie) formn Caro Coach r RD 3
- Wm R (Eva D) tmkpr Cline Paving h215 E Aycock
- Winston E (Mamie) supvr Pine State Crmry r RD 2
- Worth slsmn Weaver's New Used Cars r Fuquay Springs NC
- Stepleton Jas studt r600 S Bloodworth
- Steppe Clarence M (Muriel S) civel eng State Dept Cons & Development h2109 Pelham rd
- Glenn G physical educ State College r do
- Steptoe Esther S (wid Benj B) h331 Cannon
- Sterling see also Starling
- Bertha L Mrs press feeder Edwards & Broughton h708 Carolina Pines av
- Jack T (Bertha L) carp h708 Carolina Pines av
- Jack W T appr Edwards & Broughton r708 Carolina Pines av
- Stern Ernest (Ruth) studt h1327 Chester rd
- Harold M jr price clk The Std Sup r3215 Merriman av
- Ruth N Mrs emp State Emp Security Comm h1327 Chester rd
- Walter (Mary) h211 New Bern av
- Steve's Sewing Center (Geo C Stephenson) 105½ Oberlin rd
- Stevens see also Stephens
- Agnes P Mrs smstrs Hudson-Belk r Cary NC
- Alice Mrs smstrs Bishop's Fine Fabrics r37 Bagwell av
- Alice A cash Brittain's Inc r RD 2
- STEVENS ALLEN T (H GERTRUDE), PRES CITY VARIETY STORE INC, REAL ESTATE and RENTALS, 610 W SOUTH, TEL 2-2351, h1416 DIXIE TRAIL, TEL 3-3733 (See page 165 Buyers' Guide)**
- Bessie maid r308 Branch

STEVENS

- Betty S Mrs mach opr Am Woolen h1244 Daladams
- Carolyn church sec First Bapt Ch r600 W Aycock
- Chas E (Mae P) agt Charlotte Liberty Mut Ins r703 Boylan dr
- Chas E Rev (Pearl H) h600 W Aycock
- Clyde B (Sarah A) slsmn Pine State Crmry h1109 Fuller
- Donia (wid Milton R) r411 Oakwood av
- Donna B Mrs clk Colonial Life & Accident Ins h1606 Sunrise av
- E LeMay (Pauline J) pdlr h2717 Crest av
- Edwin L (Donna B) partsmn NC Equip h1606 Sunrise av
- Eliz H (wid A G) home economist Walker Martin Inc h1013 W Peace
- Ella r County Home
- Ernest jr loader opr Biggs Bros r602 W Morgan
- Eugenia R Mrs wrapper Dixie Dry Clns & Lndry r495 S Boylan av
- Eva P Mrs dishwasher Aleck's Grill
- Everett D (Ruth J) div rep CP&L h2320 Lyon
- Floyd L (Lava Y) ship clk Honeycutt Fruit & Prod h5404 Hboro
- Floyd L jr USAF r5404 Hboro
- Frank Y sect hd Am Woolen h1244 Daladams
- Gladys K Mrs prsmn Bynum Printing h103 Powell al
- Graham T (Margt B) USAF h902 Canterbury rd
- Guy H (Helen M) foreman Ry Exp h519 Holt
- H Gertrude Mrs v-pres City Variety Store h1416 Dixie Trail
- Hallie J mech Rawls Mtr
- Herbert lab K&L Auto Serv r1700 Hunter
- Herbert W (Edith B) dir City Planning Dept h3123 Eton rd
- Ida G (wid Wm C) h15 N Harrington
- Jas S jr (Frances W) asst dir State Recreation Comm h2921 Wake av
- Jas V barber Suburban Barber Shop r Cary NC
- Jean H Mrs chkr Dixie Lndry h495 S Boylan av
- John T (Lois M) dept mgr City Variety Store h2233 Sheffield rd
- John T jr coliseum State College r2233 Sheffield rd
- Josephine J Mrs slsmn Elite Shop h114 East Park dr
- Julia r County Home
- Kath studt r1416 Dixie Trail
- Kathleen M ofc sec A M Pullen & Co r783 Hboro apt H1B
- L Marjorie clk Compensation Rating & Insp Bur r207 Dennis av
- Lana Y Mrs ofc sec Mitchell Distr h5404 Hboro
- Leamon (Ada E) cabt mkr Caro Bldrs h322 Gilbert av
- Lonnie jr hlpr Caldwell Sls & Serv r203 N Haywood
- Lonnie D (Ruby L) atndt State Hosp h813 Clay
- Lora (wid Henry) r611 Daniels



ELEANOR VOORHEES

615-617 HILLSBORO ST.
 PHONE 3-9261
REAL ESTATE

Prompt Efficient

RADIO SERVICE DIAL

P **2** D
 i **3** e
 c **9** l
 k **9** i
 . **5** v
 . **5** e
 u **0** r
 p **0** y

Taylor Radio & Electrical Co.

224 E. Martin St.

Sales and Service

O. C. PENNINGTON Sole Owners JAS. W. SMITH

Pennington-Smith Funeral Home

(Formerly Yelverton's Funeral Home)

104 S. DAWSON ST.

PHONE 7743

FERGUSON'S HARDWARE

HARDWARE AND STAG PAINTS

2904 HILLSBORO

PHONE 2-4877 and 2-3030

STEVENS

- Lloyd B athletics State College
 - Luna ofc sec Mitchell Distrg r5404 Hboro
 - M Jean studt r1615 Hboro
 - Malinda A (wid Milton A) h783 Hboro apt H1B
 - Martha (wid Cadon) h801 E Lane
 - Mary E ofc sec Farmers Co-op Exch h783 Hboro apt H1B
 - Mary H zoology State College r32-C Verville
 - Mattie G (wid John) ofc mgr Carter Linoleum Serv h207 Dennis av
 - Norma E tel opr Wachovia Bk & Tr r718 St Mary's
 - Rachel W Mrs clk NW Mut Fire Assn h606 Mial
 - Ralph whseamn A G Boone Co r Princeton NC
 - Raymond studt r600 W Aycock
 - Robt E zoology emp State College r32-C Verville
 - Ruby L Mrs atndt State Hosp h813 Clay
 - Sarah N opr SBT&T r110½ N Person
 - Seleta F (wid Wm C jr) farm mgmt and mtce State College h2409 Stafford av
 - Thad hlpr Tip Top Foods
 - Thel W (Alice S) atndt Murchison Texaco Serv h37 Bagwell av
 - Thel W jr r37 Bagwell av
 - Thelma L egg candler Swift & Co r322 Gilbert av
 - Thos F (Jean H) plmb W H Calder Plmb & Heating h495 S Boylan av
 - Thos P mech Mitchell Distrg r207 Dennis av
 - Vonnie J (wid Wm L) smstrs Mac Joseph's r37 Bagwell av
 - Wm B (Helen A) trav slsmn h708 W Jones
 - Wm W (Emily I) soil scientist U S Dept of Agrl h1629 St Mary's
- Stevenson see also Stephenson
- Alvin T (Joyce W) repr Buckeye Cotton Oil r412 Oakwood av
 - Anne K agronomy State College r969 St Mary's
 - C Theo (Lois M; Stevenson's Ornamental Iron Shop) h215 Taylor
 - Cora (wid C D) h304 Hargett
 - Della C coder Farm Bur Mut Auto Ins r Garner NC
 - Geraldine H home dem agt State College
 - Irene emp State Emp Security Comm r413 Kinsey
 - Jas E (Mildred M) eng SAL h1020 W Peace apt D-4
 - Jessie L clk Farm Bur Mut Auto Ins r Garner NC
 - Jim R emp State College
 - Juanita S Mrs clk Self Serv Lndry h615 New Bern av
 - Lois M Mrs agronomy State College h215 Taylor
 - Lois N Mrs tourist home 2202 Hboro h do
 - M Lovean r1017 Saunders
 - Richd G (Lois N) servmn Tire Sls & Serv h2202 Hboro
 - T Ernest (Ruth) driver Seashore Bus Line h308½ East Park dr

MATTHEWS SHADE COMPANY

MANUFACTURERS
*Venetian Blinds, Draperies, Shades,
Awnings*

All Products Nationally Advertised
Dial 3-5503

3815 Hillsboro St. opp Meredith College

STEVENSON

- Virginia L (wid Sol) r331 Cannon
 - W J (Coleen E) sanitary Eng State Bd Health r Wendell rd
 - Weston L (Juanita S) formn SH&PWC h615 New Bern av
 - Wiley B h2113 Glenwood av
 - Wm D jr (Anne K) elect eng State College h969 St Mary's
- Stevenson's Ornamental Iron Shop (C Theo Stevenson) 5423 Hboro
- Stevick Bert J studt r117 Hudson
- Electric Co h Blair Stevick pres elec equip 108 W Martin
 - H Blair (Minnie L) pres Stevick Elec h117 Hudson
 - Jas A studt r117 Hudson
 - Mattie R (wid Jas E) h2302 Hboro
- Steward see Stewart and Stuart
- Stewart Albert W (Nellie L) fixer Pilot Mills h1124 Harp
- Alexander T (Rachel C) bus opr Caro Coach h217 E North apt 302
 - Alf B (Roella B) jan State Bldg h219 Smithfield
 - Annie L typ Farm Bur Mut Auto Ins r1606 Glenwd
 - Anna M lndry wkr Sir Walter Hotel r415 Patterson
 - Barbara counter girl S&W Cafeteria r3001 Hillsboro
 - Clara B prsr Oak City Lndry h120 E Cabarrus
 - Claudie B Mrs clk Caro Coach r RD 5
 - Clifton T (Arbelia E) firemn SAL h320 Fisher
 - Clyde N Mrs pkr Wilson Pkg h604 Oakwood av
 - Danl E (Mary P) asst v-pres CP&L h2704 Fairview rd
 - Danl N (Clyde H) trav slsmn h1716 Park dr
 - Dessie cook S&W Cafeteria r538 E Lenior
 - Dorothy Mrs tchr Myrtle Underwood Sch h2704 Everett av
 - Ellen slswn Hudson-Belk r812 Brooklyn
 - Ethel Mrs chkr Economy Clns h812 Brooklyn
 - Emerald counter atndt S&W Cafeteria r414 S Boylan av
 - Emma L (wid O Conrad) h23½ Shepherd
 - Eugenia M Mrs clk State Fire Rating Bur r317 S Boylan av
 - Excell veteran's housing State College r Apex NC
 - Geo (Mary R) carp h706 Hamilton rd
 - Geo F (Bertha McN) cook Rex Hosp r1305 Holman
 - Geo W loader New Dixie Lines r308 St Mary's
 - Gladys M sten Bapt Hdqtrs r14 Nash

BAGWELL & BAGWELL

WALTER L.
BAGWELL
and
LARRY E.
BAGWELL

ALL FORMS
OF
Insurance

300
S. SALISBURY

DIAL
6667

WILSON UZZLE INC.



Cadillac
Oldsmobile
and
Quality
Used
Cars

Sales and
Service

421
Fayetteville
St.

DIAL
2-4474

CHEROKEE BRICK CO.

Manufacturers and Distributors

703 THE COMMERCIAL BLDG.

PHONE 6324

GARNER ROAD

HIGHWAY & INDUSTRIAL EQUIPMENT CO.

Engine Parts
In Stock

Gasoline
and
Diesel

Tractor
Tractor!
Road
Machinery

5213
HILLSBORO RD.
BEYOND
FAIRGROUNDS

PHONES

3-1064
2-3956

Marion B. Medlin
REAL ESTATE and INSURANCE

Tels. 3-5707 and 3-5708
3919 Western Blvd.

Allison-Leinster, Inc.

Life—Fire—Bonds—Casualty—Automobile
RALEIGH B. & L. BLDG.

Dial 2-1632
for
INSURANCE

Raleigh Tractor & Truck Company



Your Dial
5871
Dealer Parts 3-2548

GARNER ROAD AT CITY LIMITS

STEWART

- Harlo (Mildred W) prof State College h2706 Peachtree
- Harry E (Teresa S) cafeteria wkr State College h2700 Peachtree
- Harvey W (Agnes H) dispr Colonial Stores h627 New rd
- Helen maid r513 1/2 S Bloodworth
- Helen J (wid Julius T) h1107 Nichols dr
- Ina W Mrs ofc sec Stanley L Seligson h2228 Wake Forest rd
- J A pres State Employee's Credit Union
- J Rufus (Cindy M) h411 Cary
- J T driver West Bros Trans & Stge r RD 1
- Jas lab Harvey P Walker
- Jas waitress S&W Cafeteria r414 S Boylan av
- Jas A (Mary B) chf aud State Bd Pub Welfare h211 Furches
- Jas A jr (Dorothy) acct Williams & Urquhart h2704 Everett av
- Jas J jr (Corrine S) dormitories State College h2313 Anderson dr
- Jesse lab Caro Bldrs r Holly Springs NC
- John emp Watson Seafood & Poultry
- John (Anna M) lab h415 1/2 Patterson la
- John B physics State College
- John D tech State Hosp r do
- Julia E ext serv State College
- Lawrence E coliseum State College h712 W Johnson
- Leroy (Margie L) kitchen wkr Meredith College r404 Battle
- Lester L (Wilma L) cook Chicken in the Basket h3 Chatham ter
- Lezzie maid 3404 Ruffin r do
- Lola M maid r309 1/2 Bragg
- Louise M (wid Rufus) h305 Bragg
- Mae B (wid Harry E) r2700 Peachtree
- Margt sten typ Institute of Govt r2706 Peachtree
- Mary E ofc sec Howard Door Sls r712 W Johnson
- Maude S Mrs dep clk US Dist Ct h2022 St Mary's
- Muriel A r1010 S Person
- Myrtle (wid Coffield) r725 Mial
- N W cash Colonial Stores r Benson NC
- Nathl B eng CP&L r1429 Scales
- Nellie L Mrs spinner Pilot Mills h1124 Harp
- O Conrad jr r23 1/2 Shepherd
- Othor T mach Pilot Mills r214 Linden av
- Paul T (Clyde N) h604 Oakwood av
- Paul T (Christine S) brklyr h J9 Washn Ter Apts
- Pauline J Indry State College r710 Brigg al

STEWART

- Peggy horticulture State College r2706 Peachtree
- Pinnie I Mrs clk Woolworth's h214 Linden av
- Purley (Ethel) bulldozer opr h812 Brooklyn
- Rachel C Mrs slswn Jean's h217 E North apt 302
- Reve E assoc sec Bapt Studt Union h222 Chamberlain
- Roger D (Maude S) dist acct CP&L h2022 St Mary's
- Ruth Mrs slswn Darling Shop r720 Layden
- Saml h806 S Blount
- Thos H (Ina W) clk PO h2228 Wake Forest rd
- Thos P waiter Hotel Carolina r120 W South
- Vance (Annie W) driver Buckeye Cotto Oil h122 Bledsoe av
- Virginia Mrs smstrs Grimes Seat Cover h227 Grand av
- Wm A (Mildred H) dept mgr SBT&T h1516 Hanover
- Wm B emp Bell Bakeries r219 Smithfield
- Wm C (Eliz B) pres Raleigh Mack Sls and sec-treas Powell Stewart Mtr h1413 Hathaway rd
- Willis S (Georgia B) interviewer State UCC h1010 S Person
- Willis S jr tchr County Sch r1010 S Person
- Y Dester (Stewart's Barbecue) r604 Oakwood av
- Zebulon B (Rosa C) electn CP&L h2104 Sheffield rd
- Stewart's Barbecue (Y Dester Stewart) restr 5100 Western blvd
- Stickley John S studt r1710 Hboro
- Stierhoff Harold clk Farm Bur Mut Auto Ins r1815 McDonald la
- Stiles Wm C sls mgr Mitchell Distr r620 Grove
- Still John T (Irene L) mgr Allen-Still Co Inc h2426 East Lake dr
- Lewis M (Betty) r104 Powell al
- Stilley Cassie H (wid Herbert) church hostess First Bapt Ch h406 N Blount
- Thelma K Mrs wrapper Columbia Bkg h1116 Fuller
- Thurman E (Thelma K) loader Raleigh Linen Serv h1116 Fuller
- STILLMAN CHRISTINE MISS, SEC CAPITAL ICE & COAL CO INC, h104 HORNE APT 7, TEL 3-7162**
- Stimley Ethel S spnr SH&PWC r Garner NC
- Stines Betty O Mrs qlr Pilot Mill h325 Summit av
- Billy J agronomy State College
- Paul V (Betty O) plmb Carl Mimms h325 Summit av
- Stinson Edw H (Margt T) instr State College h108 Horne
- Ela maid r419 S Dawson
- Lewis W (Margie E) atndt Gill's Serv Sta h126 Summit av
- Margt T Mrs ofc wkr Credit Protective Bur h108 Horne

J. F. WILLIS SHEET METAL WORKS

HEATING - ROOFING - WINTER CONDITIONING

Peace at Halifax

Phone 6921 and 4-2800

Casey Lumber and Builders Supply

AMBULANCE — DIAL 3-8678

MITCHELL FUNERAL HOME INC.

HARLOWE W. MIMS, Pres.—Mgr.

STINSON

- Marge E Mrs Indry chkr State Hosp h126 Summit av
 - Neil E tchr Hugh Morson Sch h229 E Edenton apt 2F
 - Rudy studt r126 Summit av
 - Walter T animal ind State College r do
 - Stock Chas C (Alice L) prof State College h2630 Kilgore av
 - Stockard Armstrong T (Virginia B) agt Bur Int Rev h1326 Courtland dr
 - H Jerome (Mildred H) bacteriologist State Bd Health r705 Hboro
 - Henry J jr (Gene M) exec sec NC Concrete Masonry Assn and NC Ready Mixed Concrete Assn r426 Yarnouth rd
 - Virginia B Mrs ofc sec State Highway Patrol h1326 Courtland dr
 - Stockman Austin F (Betty V) mgr State Billiards h224½ S Blount
 - Stocks Ava Mrs weaver Pilot Mills h1113 N Blount
 - Jos (Mattie) hlpr Pine State Crmry h500 N West
 - Thos (Ava) slasher Pilot Mills h1113 N Blount
- STOCKTON, WHITE & CO, HAYES M WHITE PRES, A P BAREFOOT V-PRES, JOHN C WILLIAMS V-PRES, MORTGAGE LOANS, REAL ESTATE, FIRE INSURANCE, 805-11 SECURITY BANK BLDG 239 FAYETTEVILLE, TEL 3-4621 (See page 172 Buyers' Guide)**

- Stoddard Kathryn W Mrs bkpr Tire Distrs h2326 Bernard
- Preston A (Kathryn W) bkpr Wyatt Mtr h2326 Bernard
- Stoddart Anne B ofc sec State Dept Agrl r Butner NC
- Stoker Eliz R sten County Bd Pub Welfare r118 N McDowell
- Henry R (Susie F) h118 N McDowell
- Susan F agrl ext serv State College r118 N McDowell
- Stokes Allen (Ruth) h1900 Oakwood av
- Alton B (Bonnie E) formn Overnite Trans h604 Dixie Trail
- Anna P (wid Chas C) h205 Grand av
- Arth D (Bessie B) mgr State Soda Shop h946 Wilmington ter
- Ben lab City r320 Maple
- Bonnie L studt r704 W Johnson
- Chas W (Helen G) clk Coro Stge & Distr h608 W Peace
- Doris R entomology State College r Wendell NC
- E Merle clk Wachovia BK & Tr r1857 Smallwood dr
- E W opr SAL r Neuse NC
- Eston S ext serv State College
- Florence M Mrs h702 W Morgan
- Geneva L Maid r21 Bragg
- Hattie W Mrs h320 Maple
- Helen J ofc sec Hosp Saving Assn r1301 Rhamkatte rd
- John R (Esther) concrete contr 704 W Johnson h do
- Julia T case wkr County Bd Pub Welfare r1331 Mordecai dr
- Kenneth E supvr State Dept Pub Instn r Severn NC

LONG ELECTRIC CO.
ELECTRICAL CONTRACTORS
All Types Electrical Wiring
205 Bickett Blvd. Tel. 3-9311

STOKES

- Lillian B (wid John M) h1301 Rhamkatte rd
 - Mae Mrs wndr Pilot Mill h982 Wilmington ter
 - Mann lab City r320 Maple
 - Marion K sten clk State Dept Mtr Vehicles r982 Wilmington ter
 - Mary L maid r1112 S Bloodworth
 - Milton pntr r335 Cannon
 - Mollie R r910 Manly
 - Paul B driver Overnite Trans r RD 2
- STOKES R B (ODESSA H), CONCRETE CONTRACTOR, ALL TYPES CONCRETE CONSTRUCTION, DRIVEWAYS and SIDEWALKS, ESTIMATES GLADLY FURNISHED, 927 S SAUNDERS, TEL 4-2736, h1534 BROOKS av, TEL 3-3008 (See pages 56 and 67 Buyers' Guide)**
- Ruby A r946 Wilmington ter
 - Selby E (Ruth N) admn ofcr State Bd Educ h1000 Canterbury rd
 - Shirley A studt r604 Dixie Trail
 - Wm (Annie B) prsr Gus Russos' Hatters & Clns h733 Ellington
 - Wm H textiles State College r1601 Green
 - Stoll Joe D coliseum State College
 - Stoltenberg Carl H forestry State College
 - Stone Althea S Mrs examiner State Dept Mtr Vehicles r205 Grand av
 - Bettie B Mrs smstrs State Hosp r RD 3
 - Betty B Mrs county agts office State College
 - Brack J (M Countess) flagmn NSRY h512 Cole
 - Carrie L Mrs county agt State College
 - Cecil G collr News & Observer h1219 Courtland dr
 - Chas F (Althea S; Stone's Parking Lot) r205 Grand av
 - Chas W (Josephine R) with WNAO h2402 Van Dyke av
 - Dorothy M maid h116 Stronach's al
 - Ed C jr mgr Statesville Flour Mills r Durham NC
 - Effie I Mrs burl cloth Pilot Mills h602 New Bern av
 - Eliz F Mrs sec-treas Sou Sch Sup and Stone's Educ Equip & Sup r RD 4
 - Frances nurse County Tuberculosis Sanatorium r514 E Whitaker Mill rd
 - Fred A (Minnie S) genl mgr Raleigh Spring Serv h106 Faircloth apt 6
 - Fuller C routemn Smith-Melville Dairies h715 Mountford av apt 4
 - Geraldine waitress Village Pharmacy
 - Glady D Mrs clk Woolworth's r Cary NC

**WRIGHT
CONSTRUCTION
CO.**

**GENERAL
CONTRACTING
RENTALS**

600

**Lawyers
Bldg.**

DIAL 3-6796



**ROBERT
VERNON
INC.**

Home of the
"HENRY J"

**SALES
SERVICE
PARTS
GENERAL
REPAIRING**

112 W. DAVIE

TEL.

3-6481

JOHNSON LUMBER CO.

ROUGH AND DRESSED LUMBER — RETAIL AND WHOLESALE
 GARNER, N. C. P. O. BOX 244 TEL. 29-3801

MG AND JAUGAR

Sales & Service

 Repair on any car
 24-Hour Service
 3 Wreckers

"HAVE
A
COKE"



"COKE"
MEANS

Coca-Cola

The
Capital

Coca-Cola

Bottling

Co.

Phone

4-2551

 1201 HILLSBORO
 TEL. 3-9762

**ASSOCIATED
REALTY
and
SALES CO.**

STONE

- Harry W (Irene M) bus opr Caro Coach r414 N Person
 - Harvey A driver Bell Bakeries r Cary NC
 - Hazel Mrs sten City-County Health Dept r1506 Doughton
 - Helen C Mrs ext State College r Henderson NC
 - Hilda Mrs Indry State College r Cary NC
 - Hugh L (Eliz F) pres Sou Sch Sup and Stones Educ Equip & Sup r RD 4
 - Hugh L jr (Sue C) v-pres Sou Sch Sup and Stones Educ Equip & Sup h1020 W Peace apt U-4
 - Irene M Mrs nurse Dr Edw H Herring r414 N Person
 - J E engineer SAL r Asbury Park
 - J Ed (Lena E) formn truck driver City r2412 Poole rd
 - Jessie M Mrs admn chf clk U S Dist Atty h2804 Mayview rd
 - John emp News & Observer r YMCA
 - John E (Myra; Atlas Mach & Wldg) r RD 4
 - John L (Eugenia) sec-treas Dr Pepper Bottling h404 Colleton rd
 - Johnie electn Hart Elec & Htg Serv Inc r Trinity rd
 - Juanita P dean of eng State College r101 Hudson apt 2
 - Julia W (wid Edgar) r1013 Mark
 - Kenneth C (Virginia) USA h925 Hboro apt E-1
 - Marie slswn Charles Stores r902 New Bern av
 - Marie G dental asst Ralph D Clements r New Hill NC
 - Marvin L (Mabel D) v-pres Values Inc r Rocky Mount NC
 - Mavis L animal ind State College r2124 Boswell rd
 - Mary file clk State Dept Mtr Vehicles r833Welford rd
 - Mary N clk State Bd Pub Welfare r Cary NC
- STONE PHILIP T (ALICE S), ASST V-PRES DURHAM LIFE INSURANCE CO of RALEIGH, N C, h516 HOLDEN, TEL 6589**
- STONE RICHARD G (MARYE G), PRES SMARY'S SCHOOL and JUNIOR COLLEGE, OFFICE TEL 3-6621, h ST-MARY'S CAMPUS 900 HILLSBORO, TEL 2-4506 (See page 78 Buyers' Guide)**
- Ronald O (Estelle T) slsmn Lily Cup h2837 Barmettler
 - Sue C Mrs recpt Bessie E Lane h1020 W Peace apt U-4
 - Virginia Mrs ofc sec Betts Coal & Oil r925 Hboro

CAPITAL ICE & COAL CO., Inc.

COAL
Heat

FUEL OIL
DIAL 5589

ICE
Capital

STONE

- W Clyde (Jessie M) condr SAL h2804 Mayview rd
- W Clyde jr (Claudia) clk PO h817 Wolford rd
- Wm F (Effie 1) cloth fnshr Pilot Mills h602 New Bern av
- Wm R slsmn J A Richardson Co r Durham NC

STONE'S EDUCATIONAL EQUIPMENT & SUPPLIES, HUGH L STONE PRES, HUGH L STONE JR V-PRES, MRS ELIZ F STONE SEC-TREAS, MOTION PICTURE EQUIPMENT, WINDOW SHADES, STAGE EQUIPMENT, SOUND and INTERCOMMUNICATION SYSTEMS, 108 S HARRINGTON, TEL 2-2335

- Parking Lot (Chas E Stone) 500 Fville
- STONEBANKS VICTOR M (SADIE S), SEC-TREAS THE RALEIGH BLDG & LOAN ASSN, hr4 RALEIGH APTS 1020 W PEACE, TEL 5417**
- Shoneham Henry B (Harriette F) rep Ginn Publ h2523 Country Club ct
- Storey John L USN r2708 Van Dyke av
- Lucille T Mrs clk U S Property & Disbursing Officer r2726 Cambridge rd
- Rubye M (wid Wm M) clk Durham Life Ins h127 New Bern av apt 301
- W Edwin (Darley L) publicity dir State College h2718 Ashland
- Wm M (Lucille T) lwyr 5 W Hargett R705 r2726 Cambridge rd
- Storr Harry S (Lydia) pres Storr Sls h1610 Craig
- Sales Co H S Storr pres Wm A Fulford jr v-pres ofc equip 1732 Louisville rd
- Story Alton G sls mgr G E Finance Corp r2708 VanDyke av
- Clifford M forestry State College r2316 Hboro
- John L USAF r2708 Van Dyke av
- Stott Betty J Mrs typ-clk State Dept Rev h12 Gilbert av
- Blonnie E agrl ext State College r Nashville NC
- Chas C recreation State College r911 Gardner
- Estelle H sten State College r2208 Hope
- Henry E formn Raleigh Bonded Whse h542 E Jones
- H Nelson (Dee) formn Raleigh Bonded Whse h221½ N Bloodworth
- Juanita asst registrar StateCollege h2208 Hope
- Louis A (Betty J) slsmn Merita Bky h12 Gilbert av
- Lucinda typ-clk State Dept Rev r110 E North
- Stoudenmire Eliz Mrs wk rm Sears r RD 6
- Geo A ext State College
- Jefferson L city police r Leesville
- Minnie L Mrs h17 W Peace apt 1
- Wm E sht mtl wkr Genl Air Conditioning r615 Boylan av
- Stough Jas L (Helen Y; Durham Mus Co of Raleigh; Haptom's Sandwich Shop) h1425 Mordecai dr

CAROLINA REALTY CO.

A COMPLETE REAL ESTATE SERVICE

SALES — INSURANCE — MORTGAGE LOANS

308 Security Bank Bldg.

Dial 2-1846

STOUGH

- T E (Mary) prin State Sch for the Blind and Deaf r do
 - Stoughton Marion B (wid E F) clk State Dept Mtr Vehicles h753 Hboro apt D301
 - Stout Bunny McC Mrs tchr PS h2604 Wayland dr
 - Carl (Bunny McC) slsmn Capital City Lbr h2604 Waylan dr
 - Dorothy Mrs coliseum State College r 3-D West Haven
 - Hencel C (Ethel M) mgr The Griddle h403 N Wilmington apt 5
 - J Russell (Gertrude M) city police r511 Bilyeu
 - Ralph D jr coliseum State College r1333 Canterbury rd
 - Stovall Jas P ext State College
 - Stover Irene Mrs maid h217 W North
 - Jas (Cath P) cement fnshr R L Martin h827 Jenkins
 - John lab r rear 1318 S Bloodworth
 - Stowe Herbert tchr State Sch For The Blind & Deaf r do
 - Stradley Geo Y (Lena H) emp SH&PWC h307 Chamberlain
 - Jean H ofc sec Capitol Tile & Linoleum r307 Chamberlain
 - Strafford Wm O r420 W Peace
 - Strain Ethel (wid David L) interior dec 2507 Fairview rd h do
 - Strange Charlton B jr studt r2513 Clark av
 - Deece ofc clk county State College
 - Irene S (wid Saml M) emp State Emp Security Comn h728 W Cabarrus apt 2
 - Oscar constn wkr r401 Oberlin rd
 - Strassler Jerome athletics State College
- STRASSNER WILLIAM R REV (MARIE F), PRES SHAW UNIVERSITY, h118 E SOUTH, TEL 2-2317**
- Stratford Isabell (wid John L) lndrs h401 Oberlin rd
 - Jas ydmn r401 Oberlin rd
 - Martha L Mrs r408 Oberlin rd
 - Stratton Lonnie W trav slsmn h1610 Bickett blvd
 - Straughan Kathleen slswn Royal Baking r Knightdale NC
 - Mary K asst store mgr Royal Baking r Knightdale NC
 - R Clifton (Virginia McC) emp State Capitol Life Ins r500 Chesterfield rd
 - Sarah A file clk State Dept Mtr Vehicles r Garner NC
 - Virginia McC Mrs ofc sec Caro Coach r500 Chesterfield dr
 - Straughn Bennett A (Kath H) carrier PO h1216 Brookside dr
 - Brack J (Countess R) trainmn NSRY h512 Cole
 - Fleming (Vivian W; Efficiency Forms & Systems) h209 Avon dr
 - Hattie Mrs housemother State Sch For The Blind & Deaf r do
 - J Bruce (M Emma; Staughn's Barber Shop) h1003 W Lenoir
 - Jas T (Swanna) driver CP&L r Garner NC
 - Rufus E (Nora C) h1212 Glenwood av

Associated Realty & Sales Co.



ANTIQUES

DEALER

1201 Hillsboro

Tel. 3-9762

- Straughn's Barber Shop (J Bruce Straughn) 311 1/2 Fville
- Strauss Richd E studt r130 Hawthorne rd
- Strawn Gladys nutritionist State Bd Health h20 Mayo apt H2
- Streb Bartholomew A agronomy State College r1429 Canterbury
- Betty T Mrs sten Equitable Life Assur h3122 Georgian ter
- Lillian F (wid Bartholomew) v-pres R Royal Baking h29 Shepherd
- Marie S Mrs (Dogwood Acres Antiques) h3301 Clark av
- Raymond B (Marie S) pres Royal Baking h3301 Clark av
- Raymond B jr (Dorothy B) supvr Royal Baking h3200 Hboro apt B5
- Wm A (Betty T) supvr Royal Baking h3122 Georgian ter
- Stredwick Henri J Mrs tchr Lucille Hunter Sch r1117 Oberlin rd
- Jos I (Henrie J) mgr Harris Barber College h1117 Oberlin rd
- Street Carrie Mrs maid St Agnes Hosp h904 S East
- Elmer D cash Colony Theatre r1001 W South
- Ennis hlpr Rawls Mtr
- Jas B (Ruth C) sht mtl wkr John Evans & Son h221 Dennis av
- Hazel M maid r11 W Worth
- Joel R (Nova B; Friendly Barber Shop) h1001 W South
- Mary E nurse St Agnes Hosp r904 S East
- Nova B Mrs ofc asst Watson's Seafood & Poultry h1001 W South
- Olivia E Mrs nurse St Agnes Hosp h G10 Washn Ter Apts
- Otis lab r315 W Lenoir
- Ruth C Mrs slswn My Shop h221 Dennis av
- Sophia L (wid Walter) prsr Dixie Dry Clns & Lndry h11 W Worth
- Thornwell T (Carrie) carp h904 S East
- Thornwell T jr (Olivia E) city police h G-10 Washn Ter Apts
- Streete Jas B repr John W Evans Son r221 Dennis
- Streeter Alan tobacco State College
- Basil P (Myrtle) meat ctr Table Sup Gro h514 Mial
- Jas R (Agnes K) ship clk Armour & Co h900 Brooks av
- Martha W Mrs waitress Staton's Cafe h900 1/2 S West
- Myrtle A Mrs file clk State Dept Mtr Vehicles h514 Mial
- Nettie B dishwasher Warren's Restr r330 Cannon
- Streetman M Clarnece (Eleanor D) dist mgr Am Forest Products Industries h715 Penn rd

Nash
AUTO SALES
AND SERVICE

Atkins Motors, Inc.

BLOUNT AND MORGAN STS.

Phones 2-4631 and 2-4632

AMBULANCE
SERVICE

BROWN'S FUNERAL HOME, Inc.

R. W. WYNNE, JR., Manager
"Service Since 1836"

Dial 8839

3009 TEL. TEL.

GARNER ROAD

HART

ELECTRICAL
&
HEATING
SERVICE INC.



GENERAL
WIRING
and
REPAIR WORK

OIL BURNER
INSTALLATION
and
SERVICE

HEATING
CONTROL
SPECIALISTS

510
St. Mary's St.

PHONE

2-4905

**Thompson
Electrical
Co., Inc.**

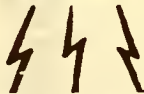

Contractors
Wiring
Fixtures

SINCE
1907

315
N. DAWSON
STREET

DIAL
2-2436

**MERRIMAN MOTORS, Inc.**

DISTRIBUTORS — SALES AND SERVICE

116-128 E. Morgan

Tel. 8842

Wm. C. Vick

GENERAL CONTRACTOR

3114 Hillsboro

Phone 2-0780

Streicher Marjorie geologist U S
Govt r327 E Jones
Streufert Carl A R Rev (Thea S) pastor
Our Saviour Lutheran Ch h1900
Glenwd av
Strickhouser Joyce K Mrs sten State
Dept Archives & History r2316 Hboro
apt 3
Strickland Albert (Margt) USA h2206 1/2
Fairview rd
--Albert C (Irene M) h810 E Edenton
--Alton clk r507 Cole
--Alton L (Willowdean J) asst mgr Ideal
Paint & Wall Paper h319 Hudson
--Alton R (Dovie W) pricer W H King
Drug h2409 Greenway ter
--Alton W (Ruby Lee) supvr State Hosp
r do
--Andrew (Kath P) jan Royal Baking
r413 Cannon
--Annie chkr Ideal Cln r Millbrook NC
--Armistead r305 S Dawson
--Bernice E whse supt J B Hunt & Sons
r Zebulon NC
--Bertha L Mrs hlpr Pine State Crmry
h945 N Blount
--Betty J bkpr Associated Insurers
r200 E Edenton apt 3
--Betty ofc sec Bolton Htg & Air Con-
ditioning r945 N Blount
--Betty J Mrs clk Durham Life Ins
r Zebulon NC
--Buck (Quillar) clk Cooper's Bar-B-Q
h984 Harp ter
--Carlton W (Helen H) servmn Boskford
Htg h605 W North
--Cecil I (Melba G) dept mgr NC Equip
h512 Wayne dr
--Cedrick J driver Cline Paving r Mid-
dlex NC
--Chas studt r810 Wilmington ter
--Chas jr lab J N Bryan Son r
Youngsville NC
--Charlsie J tchr County Sch r209
N Tarboro
--Christine S Mrs typ N C Fire Ins
Rating Bur h706 Tyler rd
--Clarence D (Rebecca) clk Epes-
Fitzgerald Paper
--Clarence J poultry State College
r Holly Springs NC
--Cleveland (Odessa) bellmn Sir Walter
Hotel r225 Freeman
--Corine W Mrs serv asst SBT&T h1942
Bernard
--Coyton W servmn Bashford Plmb &
Htg r605 W North
--Crama rept USF&G r1217 Mordecai
dr
--Daisy maid r1009 Mark
--Dewey R (Christine S) appr NSRy
h706 Tyler rd

STRICKLAND

--Doris clk Durham Life Ins r Wendell
NC
--Dorothy L Mrs clk Laundromat h162
Gilbert av
--Dovie W Mrs sten GMAC h2409
Greenway ter
--Drucilla F Mrs sten Bryas-Cooper Oil
h729 E Whitaker Mill rd
--E Ernest (Mary) eng State College
h2404 Clark av apt 1
--E K atndt Smith's Serv sta
--Elnora M emp State Emp Security
Comn r Wendell NC
--Elton L teletype opr N C Equip r507
Cole
--Emmett agt Geo Washington Life Ins
r116 Halifax
--Ernest E r218 N West
--Ethel U (wid W M) waitress Bus
Terminal Restr h1021 Saunders
--Etta hlpr Pub Schs Cafeteria r1286
E Edenton
--G C & Sons (Grover C Howard and
Robt L Strickland) roofers 1009
Saunders
--G L clk USDA-PMA r Durham NC
--Gary T agronomy State College r do
--Geo h26 Lee
--Geo M (Eliz K) formn John W Seymour
h225 W Davie
--Geo T (Flo B) credit mgr GMAC h901
St Mary's
--Geo T jr studt r901 St Mary's
--Geraldine clk Durham Life Ins r Wen-
dell NC
--Gladys A Mrs emp State Emp Security
Comn h609 Drew
--Glenn M rodmn Ernest L Culbreth
r323 W Edenton
--Grover C (Lettie B; G C Strickland
Sons) h1019 Saunders
--H Eloise sten State Dept Agrl r609
Pine rd
--H M hlpr John Norwood & Co
--Harvey G (Sylvia S) store mgr
Commonwealth Sls h1232 N Person
extd
--Hazel Mrs slswn Hudson-Belk r RD 2
--Helen H Mrs ctr Matthews Shade r605
W North
--Herman J (Lillie G) junk h402 Cary
--Howard (G C Strickland & Sons)
r1019 Saunders
--Howard B (Laura W) ship clk Sears
h704 Virginia av
--Hunter J jr waiter Coopers Barbecue
r984 Harp ter
--Ida B (wid Ernest) h1211 Pender
--Irene Mrs slswn Darling Shop r810
E Edenton
--Ivaree Mrs slswn Grant's r918 N
Boylan av
--J C slsmn Raleigh Linen Serv r Sel-
ma NC
--J D (Julia) slsmn Raleigh Linen Serv
r Garner NC
--J Edna Mrs spnr Am Woolen h1013
Saunders
--J Millard (Mary) pntr Willis M Lee
r Clayton NC
--J W Mrs emp State Emp Security
Comn r Avent Ferry rd

ESTABLISHED 1867

ALFRED WILLIAMS & CO.

119 FAYETTEVILLE and 120 S. WILMINGTON

Publishers—Booksellers—Office Outfitters—Engravers

DIAL 7767-7768



WE HAVE A HOME FOR YOU

Stanton

AGENCY

207 - 09 ODDFELLOWS BLDG.

DIAL 5719.

STRICKLAND

- Jas D (Roxie S) slsmn City Market h208 S Bloodworth
- Jas E (Geneva L) driver Bell Cab h221½ E Morgan
- Jas E (Juanita) v-pres-mgr Mechanics & Farmers Bank and sec-treas Acme Realty h209 N Tarboro
- Jas L atndt Publix Oil Sta r116 Halifax fax
- Jas L (Ivaree) hlpr Bagwell's Plmb r918 N Boylan av
- Jas W mach Allen Forge & Wldg r Avent Ferry rd
- Jasper (Etta) tex wkr Pilot Mills h1286 E Edenton
- Jim A (Lizzie) msngr SAL h401 Elm
- Joyce P Mrs fl supvr McLellan's r Wendell NC
- Juanita Mrs pay roll clk Raleigh Linen Serv r17 Dixie Trail
- Judson A (Alice) repr Bernhard's r Cary NC
- Lawrence W electn Thompson Elec r1002 E Jones
- Lee (Gladys A) mach Motor Bearings & Parts h609 Drew
- Lewis H (Louise S) slsmn h1114 W Lenoir
- Lizzie B Mrs bkpr J M Thompson Co h401 Elm
- Lloyd V (Patty W) slsmn Raleigh Linen Serv h701 Hamilton rd
- Lonnie T (Bertie B) yd formn Oldham & Worth h532 S West
- Lucille Mrs food serv wkr State Hosp r Carolina Pines apts
- Maggie W Mrs atndt State Hosp r do
- Margt Mrs sten N C Fire Ins Rating Bur h2206½ Fairview rd
- Marshall B slsmn Daniel's r Wendell NC
- Martha J (wid Hines) h14 McKee
- Mary M Mrs clk CP&L r Cary NC
- Mattie L r215 W Davie
- May P (wid Clarence D) h944 Harp ter NC
- Melvin ptr John Askew r Four Oaks NC
- Mildred A discount clk GMAC r526 E Peace
- Minerva J (wid Henry) h1009 Mark
- Minnie P (wid E Carr) slswn Sears. h521 Mial
- Myrtie W Mrs spnr Am Woolen h110 Summit av
- Nancy slswn Rose's 5&10¢ Store r3020½ Hboro
- Nona smstrs Ivey-Taylor r Knightdale NC
- Omega M counter girl S&W Cafeteria
- Otis sta porter Sou Ry r1009 Mark
- P Glen (Rosa D) r323 W Edenton
- Percy L jr emp State College r Dunn NC
- Peter J lab Natl Cemetery r330 Battle
- Phyllis F Mrs clk Durham Life Ins r214 E Peace
- Rachel A opr SBT&T r126 Halifax
- Ralph M (Myrtie N) slsmn Blue Plate Foods h110 Summit av
- Raymond F (Juanita) asst Indry supt Raleigh Linen Serv h17 Dixie Trail

UNITED

Terrazzo & Tile Corp.

Our Motto:

Quality and Service

117 W. Peace



Tel. 7349

STRICKLAND

- Raymond L gro 230 W North h218 N West
- Rebecca C Mrs asst dir City Traffic Violation Bur r1002 E Jones
- Retha M sten clk State Hosp h1328 Curfman
- Robt (Georgia R) lab r1009 Mark
- Robt H atndt State Hosp r do
- Robt L (J Edna; G C Strickland Sons) h1013 Saunders
- Robt L mach Caro Auto Parts
- Roger E aud Farmers Co-op Exch r127 New Bern av apt 505
- Rosa L slsmn Woolworth's r554 E Hargett
- Roxie S Mrs prod 214 E Martin h208 S Bloodworth
- Rubie H Mrs dietitian State Hosp r do
- Sam B asst exam State Banking Dept r911 W Johnson
- Saml (Retha M) slsmn Swift & Co h1328 Curfman
- Sylvia S Mrs mach opr Flue Cured Tob Co-op h1232 N Person extd
- Virginia L Mrs mgr One Hour Valet r805 E Edenton
- Walter L (Corine W) cook State Hosp h1942 Bernard
- Wilbur S county agt State College
- Williard F servmn T-V Serv r Knightdale NC
- Wm lab Simmons Co r1009 Mark
- Wm D (Nancy L) clk Arnold's Rexall Drug h3020½ Hboro
- Wm J (Julia B) acctg clk State Comn for the Blind h924½ Vance
- Wm L (Cornelia S) emp State Emp Security Comn h2915 Wade av
- Wm R (Malissa B) custdn State Pub Bldg & Grounds h134 Summit av
- Willis W (Drucilla F) clk Caro Coach h729 E Whitaker Mill rd
- Strickler Chas W (Vivian D) eng SAL h408 E Whitaker Mill rd
- Strider David L slsmn Village Pharm r2210 Hope
- Stringfellow Wm A (Eliz H) mgr Am Guarantee & Liability Ins Genl Accident Fire & Life Assurance Corp and Pacific Fire Ins h2802 Anderson dr
- Stripling Marie S Mrs supvr Rex Hosp h753 Hboro apt C-102
- Strobel Chas F (Maryon L) math State College h1306 Banbury rd
- Strock F Marion jr agt Bur Int Rev r1312 Glenwood av
- Stroman Clinton orderly Rex Hosp r415½ Aulston
- Hattie M maid r1123 Holman
- Wm (Viola S) lab h1123 Holman



MAUS

PIANO

CO.

The Finest
in Pianos
and
Electronic
Organs

428-430
Fayetteville
St.

PHONE
2-4881

235 FAYETTEVILLE ST.

DIAMONDS

Brantley
Jewelry Company

WATCHES

DIAL 3-4664



JOHN W. SEYMOUR

GENERAL CONTRACTOR
RESIDENTIAL and COMMERCIAL CONSTRUCTION

1427 Curfman St.

State License No. 1624

Tel. 5222





SUPER SERVICE GARAGE Inc.

Complete
Automotive
Service on
Any Make Car
Or Truck

REO TRUCKS
(Gold Comet
Engines)

Federal Trucks

24-Hour
Wrecker Service

415
S. BLOUNT
Tels.

2-0561 and

2-0562



THE GRADY CO.

KO-Z - AIRE

and BESSER

Oil Furnaces

ROOFING
HEATING
SHEET METAL
WORK

Tel.
5234

213 N. West

Vickers & Ruth Plumbing & Heating Co.

PLUMBING and HEATING CONTRACTORS

Repairs and Alterations
State License No. 93

306 GLENWOOD AVE.

DIAL 6941

Security National Bank

Member
Federal Deposit Insurance Corp.

Stronach Anne P Mrs ofc sec New Hamp-
shier Fire Ins h1811 White Oak rd
--Belle K (wid Frank M) coder State
Dept Mtr Vehicles h130 E Edenton
--J Norfleet (Pauline Y) v-pres Raleigh
Cemetery Assn h414 N Bloodworth
--Jas N jr studt r414 N Bloodworth
--Melissa studt r1811 White Oak rd
--Thos H (Anne P) state agt Car & Genl
Ins Provident Fire Ins and Royal Exch
Group h1811 White Oak rd
Strong Albert L (Bertha G) h402 Cole
--& Harmon (Wm H Strong Marion E
Harmon) genl contrs 2714 Cooleemee
dr
--John M (Caroline J) admn asst to chf
justice-reporter State Supreme Ct
h2419 White Oak rd
--Randolph atndt Harvey G Montague
r Knightdale NC
--Wm H (Eliz L; Strong & Harmon)
h2714 Cooleemee dr
Strop Betty waitress Park Plaza Grill
Strother Althea M (wid M D) slswn
Efird's r214 E Aycock
--Chas E (Lillian E) h603 N Boylan av
--Dawson E (Mildred C; Strother Oil)
r Cary NC
--Dewey K (Hazeline E) winder Elec
Mtr & Repr h928 Peace ter
--Edna E emp State College r Cary NC
--H S trainman SAL
Hazeline E Mrs clk First Citizens
Bk & Tr h928 Peace ter
--J T mech Genl Air Conditioning
r RD 6
--Jack D bkpr H & H Tire Retreading
r Cary NC
--Jas M driver White Trans r RD 6
--Lewis glazier Pritchard Paint & Glass
r RD 3
--Loia L Mrs r634 New rd
--Louise clk sten State Treas r312 E
Jones
--Maxine B typ Farm Bur Mut Auto Ins
r Lewisburg NC
--Melissa A tchr Broughton Sch
h1020 W Peace apt G
--Nellie P Mrs clk Local Governmental
Emps Retirement System h9 W Jones
--Oil Co (Dawson E Strother) 1330 S
Blount
--Rachel L clk Saul's Gro r1129 Harp
--Thelma H Mrs wvr Pilot Mills h1129
Harp
--Thos H (Beulah T) driver Sou Hygin
h404 S Dawson
--Wm E (Thelma H) oiler Pilot Mills
h1129 Harp
Stroud Annie P Mrs chf bkpr W U Teleg
h2414 Van Dyke av
--Bessie M tchr County Sch r307 Cannon

STROUD

--Edsel F baker Bell Bakeries r307
Cannon
--Ethel P Mrs emp Am Woolen r1538
Sunrise av
--Geneva B tchr County Sch h110 Lincoln
--Herman wtchmn Economy Cln r1515
Montrose
--Jas A (Bessie M) mech Capitol Tile
& Linoleum h307 Cannon
--Jas J (Inez W) USN r307 Cannon
--Maggie typ State Dept Pub Instn r201
N Shury
--Mordecia emp Bell Bakeries r307
Cannon
--Nathl N forestry State College
r Chapel Hill NC
--Ruby B Mrs sten Shaw Univ h124 S
Pettigrew
--Thos H (Lucy G) mail handler PO
h221 Summitt av
--Wm E (Annie P) asst mgr A B C Bd
Store No 2 h2414 Van Dyke av
--Wm T (Ruby B) asst prntr Health
Publications Institute h124 S Pettigrew
Stroup Barbara K educ State College
r622 Hboro
--Leo B (Mildred H) mech N C Equip
r Cary NC
Stroupe Carl M (Jean L) trainman SAL
h116 St Mary's apt 2
--Clyde (Rose W) collr GMAC r508
Dixie Trail
--Jean L Mrs nurse 116 St Mary's apt
2 h do
--Rose W Mrs ofc wkr State College
r508 Dixie Trail
Strouth Lewis C (Iolee C) formn Over-
nite Trans h609 Oak rd
Strowd Wm C county agt State College
Stuart see also Steward and Stewart
--Duncan R (La Nita S) statistics State
College h602 Dixie Trail
--Eliz M (wid Alf J) sls rep Genl Out-
door Adv h2510 Clark av
--Emma S Mrs tchr State Sch for
the Blind & Deaf h783 Hboro apt F3A
--H W fireman SAL r411 Salisbury
--Helen B supvr State Dept Pub Instn
h117 W Edenton apt 3
--John C (Isabel T) serv rep Packard
Mtr h2620 Layden
--Mable W Mrs ofc sec R S Dickson &
Co h2320 Anderson dr
--Ola N (wid Jas A) r117 W Edenton
--R Ned jr military sup State College
--Raiford K (Annie R) slsmn Stanback
Co h402 Glascock
--Robt C (Nancy) h809 W Johnson
--Ruth A Mrs (Stuart's Beauty Basket)
h783 Hboro apt T-1A
--Stella clk Ivey-Taylor r117 W Edenton
apt 3
--Thelma A Mrs clk Pilot Life Ins
h2320 Anderson dr
--Virginia Mrs emp Grimes Mfg r227
Grand av
STUART WALTER G (THELMA A),
GENERAL AGENT PILOT LIFE INS
CO and INTEROCEAN INSURANCE
CO, 903 SECURITY BANK BLDG 239
FAYETTEVILLE, TEL 3-1431, h2320
ANDERSON dr, TEL 6175

ST. AUGUSTINE'S COLLEGE

PROTESTANT EPISCOPAL CHURCH—CHARTERED JULY 19, 1867

Nursing Education In Connection With St. Agnes Hospital

1317 OAKWOOD AVE.

PHONE 8602

R. B. STOKES**CONCRETE
CONTRACTOR****STUART**

- Walter G jr (Mabel W) buyer Hudson-Belk r2320 Anderson dr
- Wm C (Clara D) pntr Brewer Paint & Wallpaper h822 Wake Forest rd
- Stuart's Beauty Basket (Mrs Ruth A Stuart) 12½ E Hargett
- Stubblefield John C (Louise W) servmnn Rem-Rand h1913 Hawkins
- Louise W Mrs typ Mrs Ins Corp h1913 Hawkins
- O E (Flora D) state mgr Educators Mut Ins h3105 Douglas
- Stubbs Geo (Eva F) pntr h607 Anwood pl
- Goldie K Mrs ofc sec State College
- John H (Mildred E) staff mgr Life Ins Co of Ga r Rocky Mount NC
- Marie S statistics State College
- Marvin W (Margaret L) supvr CP&L r Garner NC
- Stuckey Jasper L (Gladys B) geologist State Dept Cons & Development and prof State College h1911 Sunset dr
- Wm C jr textiles State College r9-E Vetville

STUDEBAKER MOTOR CARS—SEE MERRIMAN MOTORS INC, SALES, SERVICE, PARTS, ACCESSORIES, 116-128 E MORGAN, TEL 8842 (See page 10 Buyers' Guide)

- Student Supply Store Lonnie L Ivey mgr 2205 Hboro
- Stultz G O jr fireman SAL r411 Salisbury
- Sturdivant A Grace clk-sten N C Military Dist r401 Avery
- Clarence r313 Pugh
- Ella Mrs h1013 E Martin
- Gertrude Mrs maid r627 South Boundary
- Henry (Bernice W) pntr h804 S Person
- Henry (Beatrice) pntr r206 Smithfield
- Joyce C Mrs cash Durham Life Ins h401 Avery
- Lillian Mrs maid Ellisberg's r522 S Person
- Mattie S (wid Malechi) h313 Pugh
- Mavis Mrs slswn Boylan-Pearce r Garner NC
- R DeVan (Joyce C; N&S Transport) h401 Avery
- Thos I publications State College r Garner NC
- Thos I clk B&C Sundry Shop r Garner NC
- Sturges Conrad B (Louise A) USA h745 Hboro
- Sturkey Herbert W emp State College r228 E Park dr
- Sturtevant Jennette C Mrs purch agt NC Military Dist h206 Colleton rd
- Stutts Arth C r318 S McDowell
- Edith supvr Chas Stores r RD 6
- G L pntr John Askew
- Jesse J (Pearl G) trainman NSRY h1227 Courtland dr
- Murphy P (Eliz W) hlpr Royal Baking h986 Wilmington ter
- Paul mech Raleigh Spring Serv r126 Halifax
- Pearl G Mrs slswn Burton's Inc h1227 Courtland dr
- Roland T crane opr Ready Mixed Concrete r Garner NC

**R. A. POWELL
REFRIGERATION SERVICE****24-HOUR SERVICE**

- AIR CONDITIONING •
 - COMMERCIAL REFRIGERATION •
- 206 Marsh Ave. P.O. Box 2003 Phone 2-1473

STUTTS

- W J foreman Jenkins Constn Co r Star NC
- Styers Ivey whse mgr Sears r RD 2
- Styles E Travis spl ofcr City-County Domestic Relations Court r Neuse NC
- Grovia minerals research laby State College
- I C coliseum State College r412 Oakwood av
- Jessie B maid r1001 Fville
- Milton H physical plant State College r328 Summitt av
- Styres Fred N (Eugenia L) condn NSRY h2207 Byrd
- Robt N studt r2207 Byrd
- Styron Chas W (Nell J) physician 615 StMary's h204 East Park dr
- Suber Robt E partsmnn Bass GMC Sls & Serv r Cary NC
- Sublett Jack clk Overnite Trans r212 W Morgan
- Suburban Barber Shop (Chas B Cooke) 1822 Oberlin rd

SUBURBAN FURNITURE MART INC, JOHN R AMAN PRES, FURNITURE OF DISTINCTION, 1630 GLENWOOD av at FIVE POINTS, TEL 2-4958 (See page 96 Buyers' Guide)

- Sudberry Dorothy Mrs clk State Parole Comn r230 N Person
- Wm D (Dorothy) clk State Hwy Comn r230 N Person
- Sudderth Wm S (Ethel M) h205 Ashe av
- Suel Foster (Lucretia M) USA h A 9 Washington Ter Apts
- Sugg Annie R Mrs drftsman SH&PWC h3127 Sussex rd
- C Howard (Annie R) tech WPTF Radio h3127 Sussex rd
- Claude G (Beatrice H) blueprinter SH&PWC h720 Carolina Pines av
- Emmett W animal industry State College r412 E Whitaker Mill rd
- Jefferson L animal industry State College r Cary NC
- Nancy sten-clk State Ins Dept r1080 Nichols dr
- Peggy R r3127 Sussex rd
- Pryor E (Lillian S) insp State Dept of Labor h509 Florence
- Suggs Brodie G (Ocie R) sec Walnut Creek Council No 55 (JOUAM) h204 Maywood av
- Chas W emp State College
- Ellen R (wid Hartwell G) r510 Maywood av
- Ethel Mrs maid r579 E Lenoir
- Geo C clk Mitchell Distr r Apex NC
- Gladys H Mrs clk The Am News h336 Summitt av
- Jas (Pearl B) h333½ Cannon

AMBULANCE — DIAL 3-8678**MITCHELL FUNERAL HOME INC.**

HARLOWE W. MIMS, Pres.—Mgr.

**ALL
TYPES
CONCRETE
CONSTRUCTION**

**DRIVEWAYS
SIDEWALKS
BASEMENT
WATERPROOFING**

**JACK HAMMER
AIR COMPRESSOR
VIBRATOR
SERVICE
ESTIMATES
FURNISHED**

**ALL WORK
GUARANTEED**

**927 S.
Saunders St.
PHONE
4-2736**

E. R. POOLE MUSIC CO.

**PIANOS — ORGANS — BAND INSTRUMENTS — INSTRUCTION
RECORDS — RADIOS — TELEVISION**

17 E. MARTIN

DIAL 2-4364

Norwood BRICK Company

(See Page 48 Buyers Guide)

Raleigh Office H48 S. Saunders

Tel. 3-8980

R. S. WILLIAMS & CO.

GENERAL INSURANCE AND SURETY BONDS

General Agent of Great American Indemnity Co.

704 The Commercial Bldg.

PHONE 3-9723

RES. PHONE 3-1451

F & R TIRE CO.

re-tapping and Valcanizing
Kelly Springfield Tires and Tubes

Phone 2-0070

W. EARLEY HIGGSBEE, Owner

109 W. Davie Street

SUGGS

- Jas meat ctr Cutler St Gro r204 Maywood av
- Junius W (Gladys H) driver Yellow Cab h336 Summit av
- Lucille clk Farm Bur Mut Auto Ins h105 E Edenton apt 312
- Ocie R Mrs cash Piggly Wiggly h204 Maywood av
- Ransome r131 Gilbert av
- Viola H Mrs mach opr Am Woolen h1300 Fayetteville rd
- W Harold (Viola H) pntr h1300 Fayetteville rd
- Suiter Lois M Mrs prof Meredith College h408 Stacy
- Wm O (Lois M) analyst State Dept of Tax Research h408 Stacy
- Suitt Mary L atndt State Hosp r do
- Sullivan Allie H (Dorothy E; Sullivan's Gro) rRD 2
- Arth clk Table Supply Gro
- Calvin repr NSRy r706 Tyler rd
- Chas M (Margt B) formn Coml Printing h2734 Newbold
- Dena Mrs sten State Dept Rev r1904 Alexander rd
- Edw J (Carolyn O) pilot State Wildlife Resources Comn h617 New rd
- Eliz H Mrs sten State Dept Mtr Vehicles h504 Marble
- Geraldine S Mrs maid r712 Briggs
- Harry M (Eliz H) h504 Marble
- Ida J (wid Geo T) h107 Chamberlain
- Jack (Kate) emp NSRy h210 $\frac{1}{2}$ Groveland av
- Kate Mrs sten N C Fire Ins Rating Bur h210 $\frac{1}{2}$ Groveland av
- Kitty (wid J A) librn Bapt Bk Store r2276 The Circle
- Kleber C (M Ellen; Sullivan's Mkt) h2521 Newbold
- Levi R (Margt S) supt Indry Raleigh Linen Serv h2808 Fowler av
- Lucille P emp State College r2550 Glenwood av apt M
- Lucy M Mrs opr SBT&T r417 Cutler
- M Ellen Mrs clk Lane St Gro h2521 Newbold
- Margt (wid Frank J) r2628 Fairview rd
- Margt B Mrs slswn Price Merc h2734 Newbold
- Margt S Mrs sch patrol City Police Dept h2808 Fowler av
- Nancy H clk Crawford & Co r Wake Forest NC
- Plato C (Doris W) clk Sullivan's Gro h1605 Sunrise av
- Robt L r706 Tyler rd
- Robt L zoology State College r do
- Thos B radio repr RCA Serv r109 Blanchard
- Verna B clk Durham Life Ins r107 Chamberlain
- Walter Rev asst pastor Sacred Heart Cathedral r15 N McDowell
- Willis R formn State Hosp r do
- Sullivan's Grocery (Allie H Sullivan) 433 S Person
- Market (Kleber C Sullivan) gro 300 W Lane
- Sommer Henry M elec eng State College r2313 Lyons

- Summerell Lee B (wid Jos J) h311 Forest rd
- Summerlin Chas A (Dolan V) h611 W North
- Willie E driver Modern Oil
- Summers Addie (wid John) r301 N Harrington
- Chas E (Iris C) carrier PO h719 Edmund
- Clyde M electn Raleigh Elec r2003 McCarthy
- Clyde M jr (LaRue A) servmn CP&L h609 S Boylan av
- Elsie L (wid W Lewis) specialist State Comn for the Blind h406 Avery
- Esther (wid Robt K) h1519 Gavin
- Fleta dep admn State Probation Comn r1104 Filmore
- Graham A (Faye H) guard State Prison h706 Virginia av
- J Lawrence (Louise P) electn Long Elec h2415 VanDyke av
- John D studt r701 North Boundary
- Louise P Mrs (Cinderella Beauty Shop) h2415 VanDyke av
- Mary P clk Durham Life Ins r105 E Edenton apt 201
- Odis B (Beatrice) h3107 Douglas
- Oscar (Grace L) capt City Fire Dept h701 N Boundary
- Oscar jr USAF r701 North Boundary
- Rebecca H Mrs admn asst NC Burial Assn Comn r1618 Glenwood av
- Robt K jr studt r1519 Gavin
- Scott M (Rebecca H) reporter Raleigh Times h1618 Glenwood av
- Virginia P (wid Oscar) h1104 Filmore
- W Worth (Edna M) h2003 McCarthy
- Summerville Lula S tchr Lucille Hunter Sch r1308 E Jones
- Sumner Carolyn F nurse Rex Hosp r do
- E Baker agcy supvr Lumbermen's Mut Casualty r2502 Greenway ter
- Evelyn B (wid Frank T) h511 Cole
- John D asst mgr dist operations CP&L r311 Forest rd
- M Baye Mrs asst purch agt State College h20 Mayo apt D 2
- Nina G Mrs chem State Dept Agrl h722 Holden
- Nona P (wid Wm L) r1600 Fairview rd
- Oliver G (Lucy H) formn NSRy h1315 Dale
- Ora L (wid Wm L) h783 Hillsboro apt M-1-A
- Paul P (Nina G) bkpr P D Snipes Co h722 Holden
- Rachel Mrs sten State Bd Educ h753 Hillsboro apt D-102
- Rosa B Mrs slswn Hudson-Belk r11 W Cabarrus
- Wm L emp State Emp Security Comn h1600 Fairview rd
- Sunderland Jane F textiles State College r12 $\frac{1}{2}$ Enterprise
- Sungas Clem A Childers pres bottled gas 4001 Hillsboro
- Sunrise Grocery (Wm B Noell) 1501 Sunrise av
- Sunset Hills Beauty Shop (Chas S Manooch) 3052 Medlin dr
- Super Glenn (Ethel M) emp F O Cline h102 W Johnson

Carolina Sales & Service

Oil Heating Contractors
Plumbing Contractors

Sheet Metal Work

108 SNOW AVE.

TEL. 3-4608

YELLOW CAB

5811

SUPER SERVICE GARAGE INC, JOHN C JEFFRIES SEC-TREAS-GENL MGR, REPAIRING, WRECKER SERVICE, DISTRIBUTORS FEDERAL and REO TRUCKS, KENTUCKY and FONTADNE TRAILERS, SALES and SERVICE, 415 S BLOUNT, TELS 2-0561 and 2-0562 (See page 17 Buyers' Guide)

--Valu Market Inc Jesse H Hollowell pres, Jefferson J Harvey v-pres, J L Marcom sec-treas whol prod 212 Pullen

SUPERIOR STONE CO INC, W TRENT RAGLAND PRES, W TRENT RAGLAND Jr V-PRES, LAWRENCE B SHUPING SEC-TREAS, 12th Fl INSURANCE BLDG 336 FAYETTEVILLE. TEL 3-3061

Suple Glen opr Cline Paving r102 W Johnson

Suppes Geo F clk Raper & Sons Open Air Billiard Parlor r109 Pecan rd --Geo F jr r109 Pecan rd

SUPPLE FRANK H (BEATRICE), TRUCK SPECIALIST SANDERS MOTOR CO, h701 BRYAN, TEL 3-0207

Surles Carson A (Pearl W) barber Masonic Temple Barber Shop h408 N Person

--Florence L (wid Alonzo) h H7 Washington Ter Apts

--Jack slsmn Sport Shop r Dunn NC --Janie B clk-tyt Wachovia Bk & Tr r2816 Anderson dr

--Juanita r H 7 Washington Ter Apts --June orderly Rex Hosp r11 Smithfield --Katie D (wid Floyd E) h2816 Anderson dr

--Levi slsmn r305 New Bern av --Marguerite G supvr CP&L r Cary NC --Melvin (Iona W) jan City Hall h413 S Bloodworth apt 2

--Pearl W Mrs slswn Krispy Kreme Doughnut h408 N Person --Wilbur hlpr Wm A Pahl r107 W Lenoir --Wm B (Beatrice) yard formn CP&L rRD 5

Surmon Wm (Rosa H) h202 Prospect av Surrells Gladys emp Watson Seafood & Poultry

Surrles Alfred (Gladys) emp City Sutherland see also Southerland --Anne T Mrs hostess Ballentine's Restr h708 Monroe dr

--Chas R (Sarah G) USAF r Avent Ferry rd

--Donald E (Anne T) barber Sanitary Barber Shop h708 Monroe dr --Geo G meter reader City Water Dept r1020 W Peace apt I-5

--John T jr (Rebecca) driver Greyhound h21 Shepherd

--Jos G agrl econ State College r803 Chamberlain

--Mary C (wid Geo) bkpr Jones Sausage Co h1020 W Peace apt I-5

Sutphin Sue F Mrs ofc sec Wachovia Bk & Tr r20-E Verville

Sutter Alf J (Gladys R) aud Burnette Home Sup h108 Harrison av

--Gladys R Mrs mus tchr 108 Harrison av h do

Mangum Electric Service CONTRACTORS

ELECTRIC

RADIO-G.E. APPLIANCES-TELEVISION
509 Hillsboro St. Phone 2-4463
26 W. Hargett Phone 2-0050

SUTTER

- Lizzie M (wid Albert) r108 Harrison av
 - Sutton Alta C (wid Edwin O) bkpr Carter Elec h529 Fayetteville
 - Arth W with State College r do
 - Augusta P (wid Walker) r1115 Wake Forest rd
 - Bernard S eng aide US Dept of Int Geological Survey r723 N Kimbrough
 - Beulah H Mrs hse mother State Hosp h723 N Kimbrough
 - Billy emp State College r do
 - Bromley (Patricia B) USA r528 New Bern av
 - Carl (Pearl M) asst Flue Cured Tob Co-op h783 Hillsboro apt S-2-A
 - Corrina S Mrs bacteriologist State Bd Health h816 N King Charles rd
 - D A Stone Co (David A Sutton) mason contrs 1725 Nottingham rd
 - David A (Virginia R; D A Sutton Stone Co) h1725 Nottingham rd
 - David B (Corrina S) emp State Emp Security Conn h816 N King Charles rd
 - Dennis H (Jessie B) with USDA-FHA h109 Chamberlain
 - Earl K emp State College r Middlesex NC
 - Edna M Indry State College
 - Esther K Mrs clk Sears h700 E Whitaker Mill rd
 - Franklin H mech State Hosp r do
 - Geo lab N C Products Corp r514 E Martin
 - Geo W (Mildred W) bldg supt SH&PWC Bldg h555 E Martin
 - Glenn studt r700 E Whitaker Mill rd
 - Harold E (Ellen P) with Jones' Sausage h106 Russ
 - Herman (Beulah H) h723 N Kimbrough
 - Jas D hlpr Stahl-Rider r410 Cutler
 - John USA r110 E Lane
 - John W jr (Betty L) ofc mgr Atlantic Concrete h2332 Stevens rd
 - Lambert M agrl econ State College r do
 - Lawrence H (Louise J) vulc Rogers Tire h212 Park av
 - Lizzie tray girl Rex Hosp r217 Cannon
 - Lorene Mrs clk Durham Life Ins r217 State Hosp
- SUTTON LOUIS V (CANTEY V), PRES-GENL MGR CAROLINA POWER & LIGHT CO, h1116 COWPER dr, TEL 9784**
- Margt R (wid Henry L) r100 Faircloth apt 2
 - Mildred E ofc sec State Vets Comn h201½ Dixie Trail
 - Patricia bmo Genl Elec Sup r Cary NC

SALES
SERVICE

310-312 S. Salisbury
507 Fayetteville

Phones
PARTS
OFFICE 2-3766
9825
Used Car Dept 3-4888

CONN-GOWER PONTIAC CO.

DIAL
7563

Lumber
Building
Materials
Paint
Millwork

CAROLINA
BUILDERS
CORPORATION

217-219 N.
DAWSON

NOLAND COMPANY, INC.

PLUMBING — HEATING — REFRIGERATION

Tel. 4-3471

206-208 S. West

GARNER ROAD



- Parts
- Sales
- Service

Complete Power
Brake Service
BEAR
Wheel Alignment
BASS GMC
Sales & Service
1036-38
SAUNDERS ST.

TEL

3-3621

Payne's Business and Secretarial School

MRS. E. R. SWAIN
Pres. and Owner

INDIVIDUAL
TRAINING
HIGH SCHOOL
AND COLLEGE
GRADUATES
COMPLETE
SECRETARIAL
STENOGRAPHIC
BOOKKEEPING
COMPTOMETER
CALCULATOR
and
MIMEOGRAPH
TRAINING

GREGG
SHORTHAND
STENOTYPY

EMPLOYMENT
BUREAU

AN
ACCREDITED
SCHOOL
Member National
Business Assn.

Dial 8950

416 S. Bloodworth

CAMERON MORTGAGE CO.

Mortgage Loans For Financing & Refinancing

2018 Cameron St. (Cameron Village)

Dial 3-5121 and 2-3967



Phone
4-2561

SUTTON

--Patricia B Mrs clk Genl Elec Sup r528
New Bern av
--Paul P (Henrietta R) chemistry State
College h1115 Wake Forest rd apt 4
--Pearl O (wid David B) librn Christian
Science Reading Rm h1020 W Peace
apt K 2
--Peggy J waitress Eckerd's Drug
r107½ Oberlin rd apt 2
--Robt W (Esther K) with Greystone
Granite h700 E Whitaker Mill rd
--Saml concrete wkr Cline Paving r
LaGrange NC
--Shirley A clk Wachovia Bk & Tr r324
W Morgan
--W A emp State College
--Wm A jr emp State College r do
Swails Naomi H nurse John O Plummer
r10 E Worth
Swain Snavelly D emp State College
--Verne F research eng State College
Swain Addie P (wid J L) h115½ N Mc-
Dowell

--Annie M r1814 Oberlin rd
--Apartments 121 N Person
--Chloe G (wid Henry) slswn Burton's
Inc h1934 Smallwood dr
--E Reginald (Sadye J) pres Irving-
Swain Press h412 S Bloodworth
--Elbert D (Mae M) pres R&S Pkg
h104 Clarendon Crescent
--Emma H (wid Arth W) h420 Cutler
SWAIN JOHN P (MARY A), MGR
RALEIGH CREDIT BUREAU and SEC-
TREAS RALEIGH GOLF ASSN INC,
h1516 JARVIS, TEL 2-2177

--John P jr (Florence R) dentist 123 W
Hargett R420 h1315 Chester rd
--L Hall (Virginia S) prof State College
h2268 The Circle
--Louise H ofc sec CP&L h322 Oakwood
av
--Mae M Mrs sec-treas R&S Pkg h104
Clarendon Crescent
--Meredith L tchr County Sch r420
Cutler
--Moody T (Virginia C) mech Greyhound
h1812 Wake av
--Pearl M Mrs h1814 Oberlin rd
--Raymond W (Sahoe D; Swain's Barber
Shop) r4111 Garland dr
--Sadye J Mrs (Payne's Business &
Secretarial Sch) h412 S Bloodworth
--Virginia S Mrs tchr Broughton Sch
h2268 The Circle

Swain's Barber Shop (Raymond W Swain)
224½ E Martin
Swain Lillie M r24 Carver
--Maggie F Mrs clk State Dept Rev h415
S Boylan av

SWAN

--Seth M (Maggie F) agt Imperial Life
Ins h415 S Boylan av
Swaney Bobby jr (Relda V) coverer Good-
housekeeping Shoppe h511 Oakwood
av apt 1
--Relda V Mrs developer Evans Studio
h511 Oakwood av apt 1
Swann Boyst B (Grace A) admn officer
State Bd Educ h D303 Boylan Apts
--Grace A Mrs clk State Bd Pub Welfare
h D303 Boylan Apts
--Virginia L supvr State Dept Pub Instn
r Asheville NC
Swanson Frankie L ofc clk State College
--Haywood L jr bkpr Wachovia Bk & Tr
r Wendell NC
--Ralph W (Virginia P) USAF h1322
Brooks av
Swart Helen B Mrs supvr State Dept Rev
h206 Woodburn rd
--Maarten jr designer Rainbow Florist
r1806 Hillsboro
Swartz Edwin C (Margt M) acct First
Citizens Bk & Tr h403 Pershing rd
--Margt M Mrs tchr County Sch h403
Pershing rd
Swayze Jas h E38 Washington Ter Apts
Sweat Edw R (Hazel O) slsmn Pine State
Crmry rRD 1
--Floyd B jr emp State College
--J A trainmn SAL r Chapel Hill NC
--John A (Mary B) asst credit mgr Tire
SlS & Serv h1319 Beaver Dam rd
Sweatt Paul D statistics State College
r do
Sweeney June Mrs h607 Adams
Sweet Jas R animal industry State
College r do
Sweitzer Geo kitchen wkr Meredith
College
Swiatlowski Casimir mech Ptsbgh Glass
rRD 5
Swicegood Geo W jr (Myrle L) field acct
USDA-PMA h109 N King Charles rd
--Graham B emp State College r do
--Henry A interne Rex Hosp rRD 2
--Myrle L home dem agt State College
r109 N King Charles rd
--Walter J jr (Anne W) slsmn Chamber-
lin Co of Am h1812 Arlington
Swick Edmund military State College
r706 Dixie Trail
--Eug studt r15 Bagwell av
Swift & Co Kyle W Rutledge mgr whol
meats 304-06 S West
--Hamil N (Sallie M) mgr Royal Type
h1415 Brooks av
--Vance E (Ximena S) emp USDA-FHA
h1500 Hillsboro apt 2
--Vance E jr with Froehling & Robert-
son r Chapel Hill NC
Swiger Jas R (Joan P) admn asst State
Personnel Dept h3035 Farrior rd
--Joan ofc sec Wayside Furn Hse r3035
Farrior rd
Swiggett Henry G jr county agt State
College
--Jack W chemistry State College r710
E Whitaker Mill rd
--Leah H emp State College r22-C Vet-
ville



NASH-STEEL MOTOR CO., Inc.

DODGE DODGE Job Rated TRUCKS

PLYMOUTH



Sales and Service Dial 5571

Distributors Chrysler Parts

Cabarrus and McDowell

MEREDITH COLLEGE

A Standard College for Women

RALEIGH, N.C.

DIAL 3-6461

Swindell Edw F (Myrtle I) gro 521 W
South r435 Cutler
--Gilbert B (Elise A) aud State Dept Rev
h736 Nash dr
--J Elliott (Florence E) dentist 123 W
Hargett R718 h1211 Capper dr
--Josephine L (wid Winfields) clk State
Veterans Comn r105 Park av
--M Rebecca nurse State Bd Health
h2508 Fairview rd apt Z-2
--Malcolm entomology State College
--Manuel (Nora) lab h409 Cannon
--Marvin A agrl eng State College
--Myrtle P Mrs clk Edw F Swindell
r435 Cutler

Swinney Roosevelt lab Tillery Millworks
r Cary NC

Swinson Geo R steel wkr r3153 Stanhope
av

--Ina Q (wid Geo) h3153 Stanhope av
--Lonnie (Alice) with Swinson Body Shop
h308 S East

--Robt slsmn Adler's Inc r109 Polk
Swisher Otto J (Ruth W) div chf State
Board of Health r Southern Pines NC

Sykes see also Sikes
--Adelaide Mrs h707 W Morgan apt 1

--Alonzo P jr agrl eng State College
r29-B Verville

--Annie B Mrs clk Raleigh Tractor &
Truck r Cary NC

--Barbara D clk SH&PWC h105 E
Edenton apt 302

--Betsy J Mrs ofc sec Durham Life Ins
h914 W Cabarrus

--Chas E electn Raleigh Elec r Cary NC

--Doris T Mrs chf opr SBT&T h1208
College pl apt 7

--Edw (Doris T) emp SBT&T h2508 Fair-
view rd apt W-2

**SYKES EDWARD C (MARIE P), BUILD-
ING CONTRACTOR, GENERAL
BUILDING of ALL TYPES, COM-
MERCIAL and RESIDENTIAL
BUILDINGS, 609 TUCKER, TEL
2-0451, h do**

--Edw C jr (Eleanor L) bldg contr 609
Tucker h4310 Western blvd

--Edw F (Doris T) supvr SBT&T h1208
College Place apt 7

--Eliz L registrar's office State College
r1013 StMary's

--Jacquelyn V teller Wachovia Bk & Tr
r2003 Clark av

--Jas M (Betsy J) concrete contr 609
Tucker h914 W Cab

--John H r County Home

--Kizzie W (wid Claude S) r720 Sasser

--L Jean opr SBT&T r314 New Bern av

--Marie P Mrs h1400 Canterbury rd

--Minnie B (wid Eug M) r710 Sasser

--Sally S Mrs clk N C Fire Ins Rating
Bur r29-B Verville

--Sidney P (Ina L) opr Cline Paving h506
Pace

--Virginia B Mrs tchr Music & Rhythms
Sch h2709 Kittrell dr

--W Grant (Lola V) h2244 The Circle

--Wm J (Virginia B) br mgr Tip Top
Foods h2709 Kittrell rd

**SYLVANIA "MOVIE CLEAR" TELE-
VISION, ASKEW'S DEALER, 1626
GLENWOOD av, TEL 4-1438 (See
page 194 Buyers' Guide)**

SANDERS MOTOR CO.

Sales  Service

Davis & Blount—Tels. 2-0551, Nights 3-6556
"Sanders Service Satisfies"

Sylver Wm jr laby asst State Dept Agrl
r E 54 Washington ct

Sylvester Madge Mrs slswn Betty Gay
Shop r6 Maiden la

--Manuel porter Edw H Herring r700 W
Morgan

Syme Andrew (Mary E) h230 E North

--Harriet H (wid Geo F) h226 E North

Symmes Andrew H N C driver training
school State College r U K-33 Vetville

Syms Harold E (Thelma N) vehicle mnn
Ry Exp h811 E Lenoir

--Thelma M Mrs tchr Snow Hill NC
h811 E Lenoir

Synagogue Beth Meyer The Rev Philip
Fried pastor 805 W Johnson

Syron Leslie prof Meredith College r10
Ridge rd

Szekely Jos slsmn Newsome Roofing r
New Bern NC

T & C Grocery (Mrs Cath W Cannon)
719 E Martin

T V Sales & Service (Milton A Pegram
& W H Morand) 311 Glenwood av

T-V Service Co (Robt B Corns) repairs
407 W Peace

Tabb Chas L (Ruth A) rep Farm Bur
Ins h3026 Medlin dr

--J Wm III rep Caro Securities r4924
Pine

**TABERNACLE BAPTIST CHURCH, DR
J A ELLIS PASTOR, MRS VIRGIL D
MCDONALD FINANCIAL SEC, MRS
DAVID L BAKER ASST FINANCIAL
SEC, MRS A J SUTTER ORGANIST,
DORIS R MELVIN CHURCH SEC,
T MELVIN McCLELLAND MUSIC
DIRECTOR, MRS JOYCE O
WHEELER HOSTESS, REV FRANK
L PERRY MINISTER of EDUCATION,
JAMES WALTON SEXTON, 221 E
HARGETT cor PERSON, TEL 2-2257,
BUSINESS OFFICE 118 S PERSON,
TELS 3-2846 and 3-0812**

--Baptist Church Nursery School
Virginia Sanner dir 219 E Hargett

Table Supply Grocery (Harry Heontis)
2032 Cameron

Tabon Ben porter Conn-Gower Pontiac

--Jas hlpr City Garage r6 W Hayti al

Tabroe Harvey L (Sallie L) lab r908
Oakwood av

--Nannie maid h908 Oakwood av

--Sallie L Mrs hlpr Watson's Seafood
& Poultry r908 Oakwood av

Tabron Burnett barber Community
Barber Shop r537 E Lenoir

--David dish washer Hotel Carolina r10
S State

--Glenda B cafeteria wkr Needham B
Broughton High Sch r1205 Pender

--J Walter (Ella M) pntr h834 Fayette-
ville

Jolly's

ESTABLISHED
1881

Leading
Jewelers
and
Silversmiths

Diamonds

Sterling
Silver

English
Silver

China
and
Gift Dept.

128

Fayetteville
Dial 7942

MANLY

C.
BRITT
CO.

REAL ESTATE

SALES

PROPERTY
MANAGEMENT

FIRE
AND
AUTO



409
Odd Fellows
Bldg.

Tel. 3-6317

TILLERY MILLWORK CO.

LUMBER • DOORS AND WINDOWS • BUILDING MATERIALS

OLD LOUISBURG DR.

TEL. 4-3426

CAROLINA HARDWARE COMPANY

(INCORPORATED)

Jobbers of

General Hardware and Builders' Supplies

DIAL 2-0531

233-235 SOUTH WILMINGTON ST.



Standard Cinder Block Co.

Manufactures of

CINDER SLAG and CONCRETE BLOCKS

for Better Buildings, Homes and Foundations

N. McDowell St.

PHONE 2-2168

SHAW UNIVERSITY

Founded 1865

W. R. STRASSNER, President

Co-Educational

Arts

Sciences

Home Economics

Theology

Religious Education

100-124

E. South St.

Phone 3-3812

11-17

W. South St.

Phone 9174

FIRST CITIZENS BANK AND TRUST COMPANY

Complete Banking Service

Member Federal Deposit Insurance Corp.

TABRON

- Jas (Mabell) tiremn City r834 Fayetteville
- Vertner L (Doris R) plstr h814 Coleman
- Tackett Geo H (Viola B) dispatcher CP&L r Cary NC
- Tadlock J Lois opr SBT&T r126 Halifax
- Sarah clk Walgreen's
- Taft Reatha B emp State College
- Tait Richd H forestry State College r1422 Mayfield Ridge rd
- Talbert see Tolbert
- Mary B Home Annie McCullers mgr furn rms 317 E Davie
- Talbor Nanni r908 Oakwood av
- Eug (Judy) slsmn Lewis' Sporting Goods h625 1/2 Holden
- Judy Mrs sten Carolina Coach h625 1/2 Holden
- Taliaferro Ernest B agrl extension serv State College
- Tallent Oren T (M Evelyn) eng SH&PWC h105 E Edenton apt 301
- Talley Allan G jr (Theda D) mech J E Hanger of N C h604 E Hargett
- Banks C jr asst dean State College h3200 Hillsboro apt B7
- Barbara typ Farm Bur Mut Auto Ins r505 Cole
- C Farrar (Kathryn M) tobacco buyer h2104 Pine dr
- Ernestine R county agt State College r Oxford NC
- Howard J (Elsie) emp CP&L r Carbon ton NC
- Linwood lab N C Products Corp r21 Washington ter apts
- Theda Mrs clk Edward's Drug h604 E Hargett
- Wm M (Barbara G) studt h420 Wayne dr
- Tallie Eugene B cook Person St Sandwich Shop r McAlphin Hotel
- Tallman Henry brklyr r513 S East
- Talman Marie F (wid John J) h211 E Peace apt 4
- Talton Eddie mech Raleigh Mack Sales
- Erma Mrs drsmkr 901 1/2 Glenwood av h do
- Fred W acct Williams & Urquhart r Clayton NC
- J E tiremn SAL r Fayetteville rd
- Jas C formn Central Whse
- John T jr acct Williams & Urquhart r Clayton NC
- Linwood L r901 1/2 Glenwood av
- Molly (wid John I) h314 New Bern av
- Raymond S (Beuna B) production eng CP&L h2719 VanDyke av
- Stephen J (Lucille W) city firefighter h1520 Sunrise av

- Tandy Clarence (Christine) spotter Peerless Cln h16 S Fisher
- Taney Grace B Mrs textiles State College r U-K-2 Verville
- Norman E geological eng State College r U-K-2 Verville
- Tanker Cafe (Mrs Bessie K Mitchell) 5201 Hillsboro
- Tankersley Jas H (Kath M) industrial eng Buckeye Cotton Oil h2605 Wayland dr
- Tann Priscilla cook 1812 Glenwood av
- Tanner Betty C Mrs cook Lee's Grill h15 S Pettigrew
- Judge (Betty C) jan City h15 S Pettigrew
- Mullins M clk Esso r Wake Forest NC
- Saml mtcemn City Parks & Mtce Dept r15 S Pettigrew
- Vernelle (Evelene W) dyer Burlington Mill h1704 U S Hwy 15 A South
- Tannery Graham A (Dollie D) sls mgr McCracken Sup h1212 Watauga
- Ida L (wid A F) slswn Efird's h431 Glenwood av
- Margt M Mrs med asst Talmadge T Spence h783 Hillsboro apt C-1-B
- Tanstall Chas N (Goldie M) slsmn Master Garment r304 N Dawson
- Tant Alton emp Bureau Employment for the Blind r YMCA
- B LaRue r1208 Daladams
- Demo H (Delores B; Tant Studio) h1226 Dixie Trail
- Estelle Mrs clk Occidental Life Ins r317 Hillsboro
- Everett R (Margt N) agt Occidental Life Ins h703 W Aycock
- Irene Mrs insp Coca-Cola r208 1/2 N McDowell
- Pennie G food serv wkr State Hosp r do
- Studio (Demo H Tant) 424 1/2 Fayetteville R207
- Wm J (Sarah W) driver Capital City Lndry h1208 Daladams
- Tanzer Jas J store mgr Raleigh Paper r5 E Edenton
- Tap Mary J elev opr Caro Hotel r1117 S Person
- Tarelli Edna B sch of design State College r4801 Hillsboro
- Tarheel Electric Membership Assn Inc Wm T Crisp exec mgr 14 E Martin R914
- TAR HEEL TOURIST LODGE (MRS ELLEN V HARDING), STEAM HEAT, SIMMONS BEDS, WEEKLY RATES, HOT and COLD WATER IN EVERY ROOM, LOCATED EAST THREE BLOCKS FROM CAPITOL, "RED NEON SIGN WITH THE GREEN ARROW," 327 NEW BERN av ON HWYS 64 and 70, TEL 3-4495**
- Tarleton Curtis F (Mary K) marketing specialist State Dept Agrl h1417 Brooks av
- Tarlton C W extension State College r Smithfield NC
- Pearl G Mrs bkpr Rochelle Products h1441 Duplin rd
- Peggy L Mrs h206 Shepherd

ELECTRICITY IS CHEAP

USE IT TO IMPROVE YOUR BUSINESS

STOCKTON, WHITE & CO.**MORTGAGE LOANS—REAL ESTATE—INSURANCE**

A. P. BAREFOOT, V.-Pres. HAYES M. WHITE, Pres. JOHN C. WILLIAM, V.-Pres.

805-811

Security Bank Bldg.

Dial 3-4621

TARLTON

- Roy W (Pearl G) mason contr 1441 Duplin rd h do
- Russell W (Alice K) mason contr 216 Ashe av h do
- Tarrant Jas G (Rachel E) mgr Esso h1205 Brooks av
- Wm T (Mamie M) mgr Barnes Motor & Parts Co h2817 Anderson dr
- Tart Alma M Mrs clk Cromely's Drug Store h612 Drew
- Coddie E food serv wkr State Hosp r do
- Craven C (Edith B) stock clk Brown-Rogers-Dixson r110½ N Person
- Edith B Mrs waitress Eckerd's Drug r110½ N Person
- J P (Pearl) r303 W Jones
- Jack R multigraph opr N C Equip r3153 Stanhope av
- Jas card grinder Pilot Mills h1128 N Wilmington
- Julia M clk Farm Bur Mut Auto Ins r1128 N Wilmington
- Junius A atndt State Hosp r do
- Leman atndt Taps of Raleigh
- Mary V Mrs clk Woolworth's r704 Carolina Pines av
- Nova cafeteria wkr State College r2008 Hillsboro
- Pearl emp State Emp Security Com r10 N East
- Theo S (Alma M) sec-treas Raleigh Elec h612 Drew
- Wm B asst mgr H V Barnett Esso Serv rRD 1
- Tarver Geo L (Della R) carp r131 Gilbert av
- Helen tchr Peace College r do
- Taslitt Norman emp State College r624 Georgetown rd
- Tatar Paul (Ruby J) cash White's Gro & Mkt h722 W Lane
- Ruby J Mrs nurse 722 W Lone h do
- Tate Bessie J (wid Ernest) r407 Bledsoe av
- Christine elev opr Ins Bldg r1529 Battery dr
- Doris F Mrs waitress Hotel Carolina h703 Penn rd
- Ed lab Std Cinder Block
- Ella M waitress Little Grill
- Emma (wid Edw) h316 Fowle
- Estelle cash Occidental Life Ins r327 Hillsboro
- Florence R (wid Walter) h117 Prospect av
- Fred (Lois E) studt r727 S Person
- H Alex (Joyce M) USA r783 Hillsboro apt R3 B
- Hattie tray girl Rex Hosp r615 E Lenoir
- Hugh A jr forestry State College
- Jas R (Doris F) carrier PO h703 Penn rd
- Lois studt r701 N Blount apt 202
- Thos G Rev (Sarah G) h807 E Edenton
- Thos M driver Rainbow Cab r511 Montague pl
- Willie L lab Buckeye Cotton Oil r615 E Lenoir
- Tatem Sara G Mrs nurse Rex Hosp r Verville
- Tatern David prof Meredith College

*Grey Taylor Co***DEPARTMENT STORE**

- Tatum Betty R biostatistics U N C dept State College r Chapel Hill NC
- Collier S (Maude B) sec-mgr Pilot Mills h801 N Blount
- Lucille home dem agt State College
- Lucy J (wid Henry) maid Hotel Carolina r320 Fowle
- Marshall N animal industry State College r2-A Verville
- Rachel Mrs clk Walgreen's h121 N Person apt 8
- Wm A sht mtl wkr Stahl-Rider r Tar Heel NC
- Tau Kappa Epsilon J Rudolph Kirby pres 10 Enterprise
- Tavelli Louis W emp State College r203½ Brooks av
- Tawes Clinton G (Pearl P) driver Yellow Cab h616½ Holden
- Pearl P Mrs egg candler Milner Stores h616½ Holden
- Tayloe Pauline tchr Hugh Morson Sch r121 N Person
- Robt W agrl engr State College h2513 Clark av
- Taylor A Fred slsmn Wabisco rRD 4
- A Ruth tchr PS h710 S McDowell
- Agnes H Mrs clk-sten N C Military Dist h127 Hawthorne rd
- Albert (Rosa W) emp Dillon Sup h914 S East
- Albert jr (Fannie L) jan CP&L h916 S East
- Alice (wid Benj F) r118 N Bloodworth
- Alma I studt r613 E Edenton
- Alonia hpr Cross Poultry r1301 S Person
- Alonza jr (Lillie M) emp Dillon Sup h519 S McDowell
- Ann M r828 Graham
- Annabelle (wid Chas) maid h606 E South
- Annie maid r707 Briggs
- Annie H (wid Henry) r B 18 Washington Ter Apts
- Austin W (Florence J) jan Hugh Morson Hi Sch h D 5 Washington Ter Apts
- Aron r2213½ VanDyke av
- B B instr StAugustine's College r do
- Beatrice folder Raleigh Linen Sup r D 5 Washington Ter Apts
- Benson (Louise S) brklyr h D 15 Washington Ter Apts
- Bessie maid r508 Saunders
- Betty W typ USF&G r405 Frank
- Bettye J Mrs agrl State College
- Billy whsemn Raleigh Paper r705 W Pineland
- Bruce G (Norma F) slsmn Taylor Distr h214½ N Harrington
- Building 126 E Hargett
- Burnett lab r305 Cannon
- Burton H asst county agt State College

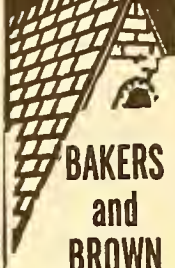
The New and Better Roofing**BAKERS and BROWN****ROOFING CO., INC.****"SINCE 1915" ROOFING****& SHEET METAL****Contractors****406-412****W. DAVIE ST****P.O. BOX 147****DIAL****2-4528****Crescent Insurance Agency****JOSEPH M. JENRETTE**
Owner**Complete INSURANCE****Service****Including****LIFE SURETY BONDS****834****Insurance Bldg.****TEL.****8918****Res. Phone 7978****RAWLS MOTOR CO. INC.**
DE SOTO AND PLYMOUTH**BEST PLACE TO BUY NEW AND USED CARS****SALES 2-4345**
DIAL SERVICE 2-4141

GARNER ROAD

Southern Mutual Insurers

SAVE
With
Dividend
Paying
Companies

DEPENDABLE
INSURANCE
OF
ALL KINDS

Phone
3-9831

709
Insurance
Bldg.

TIRE SALES AND SERVICE CO., Inc.



GENERAL ELECTRIC

ELECTRICAL
APPLIANCES

GOODYEAR
BATTERIES

RECAPPING
AND
VULCANIZING

Motorola

RADIO
AND
TELEVISION
SALES AND
SERVICE

401
HILLSBORO
Cor. Harrington

DIAL
7571

PARDUE MOTOR CO., INC.

AUTO ACCESSORIES—AUTOMOBILE REPAIRING

500 W. Morgan, Cor. West St.

Dial 5937

HEILIG-LEVINE Complete
OF RALEIGH-INC. Homes
Furnishers

135-139 S. Wilmington

Phone
2-4628

TAYLOR

- C Buxton (Theodora A) bridge mtce eng S H & P W C h2514 White Oak rd
- Carrie I ofc sec State College
- Catherine A Mrs mach opr Self Service Laundry r1113 Holman
- Chas (Rosa L) stevedore Caro Stge & Distr r540 E Davie
- Chas C jr (Robbie N; Apex Nurseries of Raleigh) h2135 Milburnie rd
- Chas W (Natalie D; Sou Auto Parts) h2515 Anderson dr
- Charlotte V studt r2820 Bedford av
- Clarsia Indry wkr Sir Walter Hotel r721 S West
- Claud D (Grace B; Taylor Radio & Electrical Co; Taylored Wired Music) h405 Morrison av
- Clyde busmnn Finchi Drive-In & Grill r Wake Forest NC
- Connie clk Walgreen's
- Conrad drftsmn L Byron Burney
- Cooper E (Beth C) pres Taylor Biscuit h3005 Banbury rd
- Cooper E jr studt r3005 Banbury rd
- Coy jr (Betty T) mech Caro Coach r122 W Jones
- Cynthia A studt r D 5 Washington Ter Apts
- Daisy H Mrs maid Grant's h913 S State
- David E (Ruth E) dept mgr Westinghouse h2321 Bernard
- David W horticulture State College r1142 Fuller
- Dewey H jr printer News & Observer r1902 Fairview rd
- Diane clk Walgreen's
- Doris Mrs teller Wachovia Bk & Tr r West Haven NC State College
- Doris A Mrs clk John Askew h2702 Ashland
- Dorothy r G 12 Washington Ter Apts
- Dorothy G clk State College
- Dorothy M hearings reporter State Industrial Comn r1080 Nichols dr
- Douglas jr lab City h422 Patterson la
- Edith Indrs r1205 S Person
- Edna E maid r519 S McDowell
- Effie M (wid Andrew) h1205 S Person
- Eliz F Mrs maid r513 S Bloodworth
- Ernestine E Mrs ofc sec Raleigh Blue Prnters h500 Mial
- Ethel T Indry wkr Rex Hosp r522 E Edenton
- Ethel M (wid Jack) smstrs Baxter's Clo b426 E Jones apt 2
- Eug M (Gladys C) slsmn Coml Printing h2711 Peachtree
- Eva nurse r16 Maiden la
- F Carolyn ofc sec State College h1873 W Smallwood dr
- Fannie B Mrs tchr County Schs r830 E Martin

TAYLOR

- Frances C animal industry State College r2726 Clark av
- Fred M sch of design State College r112 Cox av
- G P H A 10 Washington Ter Apts
- Garland atndt White-Wall Serv Sta r615 Glenwood av
- Gaston W (Grace M; Capital Club Soda Shop) h2302 Bernard
- Geo R dept mgr Edwards & Broughton r130 Forest rd
- Geo V brick mason York Bldg Co Inc r D-15 Washington ter
- Gladys beauty shop 416 Montague pl r do
- Gladys C Mrs clk State Dept Rev h2711 Peachtree
- Glodene P tchr State Sch for the Blind & Deaf r598 Jefferson av
- Goldie P Mrs cook h818 S Person
- Grace B Mrs (Taylor Radio & Elec; Taylored Wired Music) h405 Morrison av
- Grace M Mrs ofc sec International Paper r2302 Bernard
- H D emp State College r420 StMary's
- Harold A credit mgr GMAC r1000 Brooks av
- Harold A (Iris L) eng U S Dept of Int Geological Survey r Lumberton NC
- Harold D emp State College
- Harvey lab City h1411 New Bern av
- Hazel F agt Eastern Ins r Wendell NC
- Henry (Mamie L) designer J J Fallon Co h903 E Jones
- Herman L (Lillie A; Taylor & Mitchell) h901 E Lenoir
- Herman W (Ruth E) dir State College h2820 Bedford av
- Herman W jr studt r2820 Bedford av
- Hilliard jr (Mary J) lab h707 Briggs
- Horace D (Pearl H) eng Caro Sound Equip Service h420 StMary's
- Horace D jr (Dixie C) drftsmn Holloway-Reeves h2508 Fairview rd apt L-1
- Howard L athletics State College
- Inez maid Sir Walter Hotel r612 Jamaica dr
- Isaac driver Std Cinder Block
- Israel glazier Pritchard Paint & Glass r1408 Pender
- J Carter asst ofc mgr Farmers Co-op Excb rRD 2
- J P eng SAL r1218 Filmore
- J P jr firemn SAL r411 Salisbury
- Jack mach opr C C Mangum r Apex NC
- Jack L (Helen L) slsmn ZEP Mfg r401 S Boylan av
- Jas r1114 E Morgan
- Jas driver Wilson & Co r416 Montecure la
- Jas lab Bullock & Proctor Plumbing & Heating
- Jas (Anna) lab h416 Alston
- Jas (Anna B) lab r408½ E South
- Jas lab Raleigh Bonded Whse r109 Stronach al
- Jas A (Elnora C) driver Auto Parts h15 Railroad
- Jas C jr horticulture State College r21-B West Haven

O. C. PENNINGTON Sole Owners JAS. W. SMITH

Pennington-Smith Funeral Home

(Formerly Yelverton's Funeral Home)

104 S. DAWSON ST.

PHONE 7743

Auto Finance Company

A HOME COMPANY FOR HOME FOLKS

420 S. McDOWELL ST.

TEL. 2-2813

TAYLOR

- Jas G (North State Club) r1212 Garner rd
- Jay S agronomy State College r33-E West Haven
- Jean L emp State Emp Security Comn rRD 4
- Jerry (Martha) lab h408½ Alston
- John D emp State College r420 St-Mary's
- John H asst atty genl r405 Calvin rd
- John T (Lena S) h2301 White Oak rd
- John W (Mable H) hlpr Cole-Willard Stone h215 Bledsoe av
- John W (Mabel K) mech N C Equip h23 Dixie dr
- Jonah C (Margt) mgr Am Mut Liability Ins r Louisburg NC
- Jos (Elmira B) driver Sears hl308 Gill
- Jos (Pearl M) jan State Health Dept h205 Hoke
- Jos W (Agnes H) eng SH&PWC h127 Hawthorne rd
- Kate C Mrs hostess First Presby Ch h2307 Lyon
- Kenneth L (Evelyn B) pntr h539 E Martin
- Kinchen C (Eliz R) steel wkr h1809 Park dr
- Kirby K (Vivian L) USN h518 Peebles
- L Eliz ofc sec City Treas r116 Hawthorne rd
- Lanie G Mrs cleaner State Hosp r do
- Lanie W (wid Wm T) r557 E Martin
- LeRoy (Hattie H) greenhsemn J J Fallon Co h A-19 Washington Ter Apts
- Lillian P Mrs clk CP&L hl505½ Caswell
- Lillie A Mrs librnr Richd B Harrison Pub Library h901 E Lenoir
- Lillie B r1411 New Bern av
- Lillie J (wid Jas A) maid SAL h G 12 Washington Ter Apts
- Louise S Mrs designer Turner's Florist h D 15 Washington Ter Apts
- Lucille emp State College
- Luther L (Eva W) slsmn Pepsi-Cola r202 W Lane
- Mabel K Mrs hlpr Tom Thumb Nursery h23 Dixie dr
- Mamie L Mrs hlpr Royal Baking h903 E Jones
- Marie A ofc sec Union Central Life
- Marjorie E chemistry State College r2017 A Fairview rd
- Marvin J (Emma M) mgr Laundromat h14 Turner
- Marvin W (Versie) pasteurizer Pine State Crmry rRD 4
- Mary h7 StAugustine av
- Mary ofc sec Bagwell & Bagwell r1605 Scales
- Mary A education instr State Hosp r do
- Mary E (wid Jas P) h1218 Filmore
- Mary J clk State College
- Mary L reporter State Ins Dept hl080 Nichols dr
- Mary T (wid Wm) h625 Quarry
- Melvin B (Eliz P) formn State College hl018 York dr
- Mildred O (wid Jas) with North State Club hl212 Garner rd

Casey Lumber and Builders Supply

GARNER ROAD

TEL. 5958

TAYLOR

- Mildred T (wid Tarlton W) emp Dillon Sup hl816 Oberlin rd
 - Minnie B Mrs agrl ext State College
 - & Mitchell (Herman L Taylor Saml S Mitchell) lwyrs 125 E Hargett 3d fl
 - Moody E (Ruth) bus opr Caro Coach r528 E Jones
 - Myrtle L clk-sten Sec of State r312 E Jones
 - N A hlpr Wake Farmers Co-op r206½ W Lane
 - Nellie P Mrs h510 E Cabarrus
 - Nevada cafeteria wkr Needham B Broughton Hi Sch r412 W Edenton
 - Norma F Mrs ofc sec State Bd Health r214½ N Harrington
 - Norwood T (Norma C) pharm Person St Pharm hl308 Mordecai dr
 - Ola dental asst Clifford E Abernethy r313 New Bern av
 - Ola M maid r102 Smithfield
 - Oma clk-typ Farmers Co-op Exch rRD 2
 - Otha jr USA r B 18 Washington Ter Apts
 - Patrick H jr bus opr Caro Coach r2038 Wake Forest rd
 - Patsy travel counselor Carolina Mtr Club r701 N Blount
 - Pearl M Mrs prsr Economy Clns h205 Hoke
 - Philip R (Barbara R) real est 326 S Salisbury hl417 Hathaway rd
 - Phonia prsr Drive In Cln r206 Lincoln ct
 - Plummer A jr (Virginia W) laby tech SH&PWC r Cary NC
 - Polly S tchr Hugh Morson Sch r121 N Person apt 6
- TAYLOR RADIO & ELECTRICAL CO**
(CLAUD D and MRS GRACE B TAYLOR), RADIO SALES and SERVICE, WIRED MUSIC SERVICE, 224 E MARTIN, TEL 2-3950 (See page 142 Buyers' Guide)
- Ralph porter Professional Pharm r532½ E Edenton
 - Reade S (Myrtle C) slsmn Saml M Young h204½ E Morgan
 - Rheb C (Ethel M) slsmn R E Quinn & Co h906 E Edenton
 - Rheb C jr USN r906 E Edenton
 - Richd (Clarise H) mech SH&PWC hl114 E Morgan
 - Richd C (Nellie L) exp hndlr Ry Exp r Apex NC
 - Richd C jr emp Ry Exp r Apex NC
 - Ripley U (Capital Club Soda Shop) h530 Carolina Pines av
 - Robt C emp State College
 - Robt E statistics State College

RALEIGH BUILDING & LOAN ASSOCIATION

Raleigh's Oldest Financial Institution

HOME FINANCING OUR SPECIALTY



Office Furniture

RALEIGH OFFICE SUPPLY CO.



File Cabinets
118 E. MARTIN
Phone 4-1331



Wood and Steel Chairs

COMPLETE OFFICE SUPPLIES



Mosler Safes

O. W. DODD
ROOFING
&
SHEET METAL
WORKS



WILLIAMSON
WATERBURY
Oil Fired
Furnaces

Gutters
Downspouts
Ventilators
S Skylights
Tobacco
Flues

Carey

Roofing

221 S. East
Phone 8021

GARNER ROAD

GARNER ROAD

BRYAN ROCK AND SAND CO.

Producers of
SAND
WASHED
GRAVEL
CLAY
GRAVEL
CRUSHED
STONE
SCREENINGS

Operations at
ABERDEEN
GARYSBURG
GOLDSBORO
ROLESVILLE
BAILEY
LINDEN
WEST END
PETERSBURG, Va.

207
Raleigh
Bldg.
DIAL
3-1986



E. H.
Roberts
Construction
Co.

BUILDINGS
HIGHWAYS
PUBLIC
UTILITIES

Box
8005
Ridge Dr.
(Bellvue Terrace)

CALL
3-2148

WATCHES Jewelers-Neuman's Silversmiths DIAMONDS

• DIAL 7704 •

109 FAYETTEVILLE ST

B. O. JOHNSON

WHOLESALE GROCER
CANDIES — TOBACCOS
NOTIONS AND CONFECTIONS
333 S. Wilmington, P.O. Box 1678
Dial 2-3975

TAYLOR

- Robt G barber Sir Walter Barber Shop
- Robt H (Clancie) mgr J E Hanger of NC h828 Graham
- Robt S (Ruth B) serv mgr Wilson Uzzle h710 Dixie Trail
- Robt W studt r2513 Clark av
- Rodney (Bessie C) gro 214 W South h216 do
- Rosa r County Home
- Rouden (Rachel A) lab Gulf-Oil Corp h1015 Mark
- Roy jan Armco Drainage & Mtl Products h14 E Hayti al
- Rudolph E (Marjorie P) rep Reynolds Mtls h1000 Brooks av
- Saml hlpr Royal Baking r1114 E Morgan
- Saml F (Cleone B) city purch agt h221 Forest rd
- Saml V (Evelyn) studt h2717 Clark av
- Sara G supvr State Dept Pub Instn r224 E Park dr
- Shirley studt r211 N Blount
- Sol lab r606 E South
- Sophia r805 Tower
- Talmadge D (Helen C) slsmn Bell Bakeries h405 Frank
- Tempie D (wid Reuben H) h323 Pugh
- Theo (Eliz) hlpr Pine State Crmry r209 Freeman
- Theo L jan State r206 Lincoln Court
- Theresa C (wid Wm) r317 Cannon
- Thos h1221 Gill
- Thos G (Lila N) h716 Devereux
- Tillett K (Doris A) mgr John Askew h2702 Ashland
- Ulysses P (Nevada) lab Southeastern Constn h412 N Edenton
- Virginia S Mrs clk-typ Great Am Ins r1103 Brooks av
- W David (Ernesteen E) supvr Caro Coach h500 Mial
- Wallace R USAF r204½ E Morgan
- Walter G textiles State College r Shaw University
- Wilburn (Madgaline R) hlpr Pine State Crmry h1310 Gill
- Willard cafeteria wkr State College r902 E Hargett
- Wm (Daisy H) pntr John W Evans' Son h913 S State
- Wm tex wkr Pilot Mills r830 E Martin
- Wm A (Shirley M) agt Southland Life Ins h1509 Montrose
- Wm C emp State College
- Wm E (Lina P) local rep Otis Elev r Highland Ridge rd
- Wm H (Dixie K) drftsmn SH&PWC h320 W Edenton
- Wm H (Fannie B) pntr h830 E Martin
- Wm H jr (Gertrude E) tchr County Schs r830 E Martin

TAYLOR

- Wm K hlpr Pepsi-Cola r Smithfield NC
- Wm L (Apex Nurseries of Raleigh) r2100 Nelson
- Wm P clk USF&G r208 New Bern av
- Wilma waitress Bus Terminal Restr r220 S East
- Wilton porter A&P h614 E Davie
- Wyatt (Lillian P) genl sec YMCA h1505½ Caswell
- Taylor'd Wired Music (Claud D and Mrs Grace B Taylor) 224 E Martin
- Teachey Arth L (Lacy W) educ admn State Dept Pub Instn h111 Chamberlain
- TEACHEY BELLE (MRS BELLE ALLISON TEACHEY), LADIES' READY-TO-WEAR and MILLINERY, 313 FAYETTEVILLE, TEL 2-3139**
- Belle Allison Mrs (Teachey Belle) h228 Furches
- Bernice T Mrs nurse 301 Linden av h do
- Jas M (Belle A) slsmn Bell Teachey h228 Furches
- John W (Bernice T) pntr 301 Linden av h do
- Leon (Lydia M) power plant State College h1911 New Bern av
- Logan H (Lorraine; Capital Sea Food) h4 N State
- Margt (wid Wm T) r4 N State
- Womble Co Inc Mrs Delle G Stephenson pres, Ruth C Wilson v-pres-sec, John W Stephenson treas women's clo 203 Fayetteville

- Teague C Woodroe (Jessie P; Teague & Johnson) h2613 Grant av
- Clara C (wid Wm P) sec-treas Raleigh Lndry & Teague Dry Cln and treas Teague's Dry Cleaning h2724 Bedford av
- Clinton C (Hazel B) pres-Raleigh Lndry & Teague Dry Cln and Teague's Dry Cleaning h1323 Canterbury rd
- Edw W emp Burlington Mills r YMCA
- Emily E home dem agt State College r Sanford NC
- Eva P (wid O C) r585 S Lenoir
- Hattie (wid Henry) r585 E Lenoir
- Teague & Johnson (C Woodrow Teague, I Edward Johnson, Charles W Barbee Jr), Attorneys-At-Law 840-43 Insurance Bldg 336 Fayetteville, Tel 3-2160 and 6257
- Robt T jr (Joyce I) chem State Dept Agrl h813 Hartford rd
- S F (Lou N) emp State Emp Security Comn h2712 Bedford av
- Shearin P emp State College
- Thos H studt r2712 Bedford av
- Teague's Dry Cleaning Clinton C Teague pres, W Paul Easterling v-pres, Mrs Ann T Easterling sec, Mrs Clara C Teague treas 1624 Glenwood av (branch) 605 W South
- Teal Hubert T (Virginia B) emp CP&L h223½ Hillcrest rd
- Rosa J ofc sec Rex Hosp r1801 Pine-view

J. F. WILLIS SHEET METAL WORKS

HEATING — ROOFING — WINTER CONDITIONING

Peace at Halifax

Phone 6921 and 4-2800

POWER BRAKE CO., INC.

Authorized Distributors

Bendix - Westinghouse Air Brakes - B.K. Hydravac Vacuum Brakes

1734 LOUISBURG RD. SALES AND SERVICE TELS. 4-1315-4-1316
NIGHTS, SUNDAYS AND HOLIDAYS TEL. 4-1182 and 29-4145**TEAL**

--Willard W mech Powell-Stewart Mtr
r Cary NC
Teasley Melvin driver Cline Paving
--Mozelle maid h820 E Davie
Tedder N R firemn SAL r411 Salisbury
--Russell A Rev (Jesse H) pastor Church
of God h413 W Peace
Tedford Ernest L (Daphne D) atndt State
Hosp r418 Elm
Teel Eunice H Mrs asst bkpr Britt Co
h704 S Kimbrough
--Frances Mrs clk State Dept Rev r417
S Boylan av
--Leroy (Sally M) asst mgr Finch's
Drive-In & Grill h707 Glascock
--Robt F (Eunice H) asst mgr Warren's
Restr h704 S Kimbrough
--Sally M Mrs hostess Finch's Drive-In
& Grill h707 Glascock
Teichroew Dan emp State College r do
Telfair Mary Mrs ofc sec Verne S
Caviness h211 Hawthorne rd
--Richd B (Mary) mgr Elks Club h211
Hawthorne rd
Temearrio Carmel A athletics State
College r do
Temple Beth-Or Rev Harry N Caplan
pastor 612 Hillsboro
--Chas F (Marilu A) clk N C Equip
h411 Avery
--Frances R home dem State College
r Lumberton NC
--Fredk W (Mary F) bacteriologist
State Bd Health h1604 Fairview rd
--Jas (Willie M) lab r507 E Davie
--L Russell (Helen M) formn State
Prison h2603 VanDyke av
--Landis M (Dorothy R) eng SH&PWC
h1325 Duplin rd
--Marilu A Mrs nurse Rex Hosp h411
Avery av
Templeton Chas S hosp administrator
State Medical Care Comn h410
Halifax
--Ernest P (Naomi H) eng SAL h1814
Bennett av
--J Glenn prof State College r2712 Kil-
gore av
--Jane H r123 E Edenton
--Naomi H Mrs typ-clk State Bd Health
h1814 Bennett av
--R Benj (Alice S) clk Ivey-Taylor h609
Tucker
--Roberta O (wid Alf J) mus tchr 1916¹/₂
Hillsboro R6 h783 Hillsboro apt U-1-B
--Rufus B (Louise H) lwyr 320 S Salis-
bury R306 h315 Oakwood av
Teneick John J athletics State College
Tennant C W eng SAL r407 Yarmouth rd
Tenner Judd mtcemn City Parks &
Mtce Dept
Terminal Beauty Salon (Mrs Virginia
S Mitchell Anne Burch) 217 W
Morgan
--Billiard Parlor (Ernest F Bell) 15 S
Dawson
Terminix Co of North Carolina (Robt O
and Mrs Mary H Burns; Fayetteville
NC) 7 Exchange pl
Terrell Aaron T slsmn Rhodes Inc r
Cary NC

W P T FDIAL 680
--NBC--
AFFILIATE
50,000 WATTS**TERRELL**

--Ava L (wid Alex) maid h1300 Holman
--Benj P jr (Virginia B) designer SH&
PWC h504 Wayne dr
--Chas L (Ethel K) trainmn SAL h705
Glenwood av
--Charleston emp Dillon Sup rRD 4
--Clyde studt r33 Washington Ter Apts
--Dolores maid r1300 Holman
--Ella J (wid John) maid r1300 Holman
--Erma W-Mrs bkpr Bynum Printing
h2109 Reaves dr
--Florine maid r1322 Cantor
--Frances maid r322 W South
--Frances Mrs recpt Dr Kistler r209
N Wilmington
--Frank S (Erma W) drftsmn CP&L
h2109 Reaves dr
--Harold runners S&W Cafeteria r220 E
Cabarrus
--Hubert emp State College r Apex NC
--Jas (Josephine) lab City Street Dept
r206 Waldrop
--Josephine A Mrs maid h420¹/₂ S Hay-
wood
--Lawyer (Maryland) pipe ftr City h1310
E Lane
--Lawyer jr studt r20 Chatham
--Mamie (wid Chas) r1108 Gill
--Mary r707 Chamberlain
--Mary maid r154 McMakin
--Mary A (wid Fred W) admn asst State
Dept Pub Instn h1020 W Peace apt R-6
--Mildred M dishroom S&W Cafeteria
r317 E Davie
--Minnie B (wid Ben P) clk CP&L r904
W Johnson
--Nora maid City Sch h154 McMakin
--Norvie G Mrs maid h1108 Gill
--Vanessa N Mrs maid Ins Bldg h418
Cannon
--Virginia B Mrs nurse Rex Hosp h504
Wayne dr
--Willie (Ruth) USA r7 N Swain
--Willie G clk S&W Cafeteria r220 E
Cabarrus
Terrill Robt B mineral research laby
State College
--Walter L emp State College
Terry Albert mech Caro Buick rRD 2
--Alice L sten Caro Securities r2109
Fairview rd
--Andy driver King Transfer r900 N
Blount
--Annie H (wid Andrew D) h126 Maywood
av
--Bertha (wid Eug) emp State Emp
Security Comn h206 Lincoln ct
--C D serv sta atndt r406 E Martin
--Carrie P serv asst SBT&T r707
Virginia av
--Daisy B Mrs r218 N McDowell

FIRE,
AUTOMOBILE,
INLAND
MARINE,
AND
ALLIED
LINES★
**THOMAS
B.
REYNOLDS
& SON
GENERAL
AGENTS**★
BUSINESS
WRITTEN
ONLY
THROUGH
BONA FIDE
AGENTS★
1007-09-11
SECURITY
BANK BLDG.★
DIAL 9564★
RESIDENCE
DIAL 2-1116**Hayes-Jackson Electric Co.**ELECTRICAL CONTRACTORS
Authorized Dealers WESTINGHOUSE APPLIANCES
SALES — SERVICE

133 E. Hargett

TEL. 3-5031

GARNER ROAD

ASKEW'S

FOR
THE
FINEST
IN
RADIO
AND
TELEVISION

PHILCO
and
SYLVANIA

COMPLETE
SERVICE

1626
Glenwood
Ave.
PHONE
4-1438

C. H. MIMS

and

SON

PLUMBING
CONTRACTORS

Repair Work
A Specialty

24-Hour Service

2201
Wake Forest
Rd.

TEL

9823

P. O. BOX
283

FARM BUREAU

D. S. WILLIS, Agent

127 Davie

MUTUAL AUTO INSURANCE CO.
MUTUAL FIRE INSURANCE CO.
LIFE INSURANCE CO.

Telephone 4-3463

Boylan-Pearce

Raleigh's Shopping Center

TERRY

- David (Mary H) v.-pres & asst resident mgr R S Dickerson & Co h2512 Stafford av
- David jr studt r2512 Stafford av
- Edw M slsmn Carter's Inc r Fuqua Springs NC
- Ellen E (wid Edw) r303 Pugh
- Elwood I (Frances R) prfrdr Graphic Press h2621 Oberlin rd
- F Lee (Margt S) v.-pres Adams-Terry Realty h2109 Fairview rd
- Frances R Mrs dir of educ Hayes-Barton Meth Ch h2621 Oberlin rd
- Franklin R (Rebecca H) stock clk Atlantic Tob r118 E Whitaker Mill rd
- Fredk D jan Brooks Appliance r Shaw Univ
- Hansell H r301 Park av
- Harvey J (Carrie P; Fitz Dry Clns & Lndry) h708 Virginia av
- Hazel clk Walgreen's
- Iris J Mrs clk Colonial Stores r109 W Jones
- J Bernard (Vivian G) slsmn Ptsbgh Glass h607 Woodburn rd apt C
- Jacquelyn W Mrs sten Ivey-Taylor r218 N McDowell
- Jas E (Patty W) clk SAL h512 E Whitaker Mill rd
- Jas W R prntr Raleigh Times r Durham NC
- Janie maid h312 Jamaica
- Jessie W (Gearldine D) fnshr Art Uphol r307 Kinsey
- John G agt Southland Life Ins r Zebulon NC
- Kelly (Sallie) lab h D 27 Washington Ter Apts
- Mary maid r312 Jamaica
- Mennie B emp Watson Seafood & Poultry
- Oliver B (Jacquelyn W) slsmn Adler's Inc r218 N McDowell
- Otis L driver Brinks Inc rRD 6
- Rebecca H Mrs ofc sec Am Natl Red Cross r118 E Whitaker Mill rd
- Robt studt r2109 Fairview rd
- Troy E (Rosa F) mech K&W Mtr h602 Bilyeu
- Vivian G Mrs file clk State Dept Mtr Vehicles h607 Woodburn rd apt C
- Walter (Rosa L) packer W H King Drug h208 Branch
- Wm A (Alice E) h rear 1309 U S 15 A South
- Wm A (Ruth L) driver King Transfer h924 Harp Terrace
- Wm E plantmn Sungas rRD 6
- Tesch Wm A (Doris L) USAF h1650 VanDyke av
- Teseneer Chas W poultry State College r2718 Clark av

- Tesh Benj E emp State College r121 Maiden la
- Benny S (Kathleen B) city police h708 Mial
- Tesseneer Clara K Mrs research asst State Bd Health h313 E Jones
- Emily Mrs waitress Park Plaza Grill h533 E Martin
- Harold C r533 E Martin
- O B (Clara K) driver City h313 E Jones
- Tessiner Arth J (Doris) mech Hill's Inc h207 N West
- Tester John W forestry State College
- Testerman Cecil W (Naomi C) asst dept mgr Tire Sls & Serv h700 W Morgan apt 3
- Naomi waitress Sir Walter Hotel r409 Polk
- Teszler Otto textiles State College r do Teter Norman C agrl eng State College rRD 4
- Tew Ann S Mrs nurse Rex Hosp r102 Dupont Cir
- Danl L jr (Margt A) staff mgr Home Security Life Ins r102 Dupont cir
- Donald L (Emily A) supvr Home Security Life Ins h102 Dupont cir
- Emily A Mrs nurse Rex Hosp h102 Dupont cir
- Fonzel M (Matildia J) slsmn Sanders Mtr h315 W Hargett
- Janie J (wid Pearl) slswn Efird's h610 W North
- John K (Mary S) h10 Seawell av
- Margt slswn Efird's r213 N Boylan
- Margt A Mrs ofc sec State College r102 Dupont cir
- Sarah A Mrs clk-typ State Budget Bur r Garner NC
- Wilbur F agt Am Natl Ins r Garner NC
- Wilson D (Pearl) slswn Mitchell Printing rRD 4
- Tex's Garage (Jack Neff) auto reprs 3821 Western blvd
- TEXAS COMPANY THE**
S B ALLEN ZONE MANAGER,
A M JOLLS PLANT MANAGER,
PETROLEUM OILS
1836 WAKE FOREST rd
TELEPHONES 3-2721 and 3-2625
- Textile Insurance Co Macon E Gooch rep 1313 Duplin rd
- Thacker J H emp State College
- Laura T (wid Lucy) h1031 W South
- P E switchman SAL r McAlpin Hotel
- Thackston Turner B studt r2612 Clark av
- Thamas James dish room S&W Cafeteria r121 Pettigrew
- Tharpe Andrew jr emp State College r744 Fayetteville
- Eug (Fidelia) jan State College r620 S West
- Gene W emp State College r744 Fayetteville
- Robt emp State College r4 Iredell ter
- Salanie maid r507 Smithfield
- Tharrington Blanche H (wid Hal) clk Cigar Stand Sir Walter Hotel h103 Georgetown rd
- Gene W Mrs clk State Dept Mtr Vehicles r405 Polk

RALEIGH BUILDING & LOAN ASSOCIATION

Raleigh's Oldest Financial Institution

HOME FINANCING OUR SPECIALTY

Jones PURE PORK SAUSAGE

"The Ham Makes It Different"



RALEIGH TEL. 5195

Jones Sausage Co.—Garner, N. C.—Dial 29-3431 and 29-5011

THARRINGTON

- Geo W hlpr Chair & Equip Rental r Oakwood av
- Hazel R Mrs dental asst State Hosp r604 S Boylan av
- Herman R (Hazel R) carp r604 S Boylan av
- James E (Alma M; Wake Oil) h2621 Wells av
- Joshua N emp Dillon Sup r Louisburg NC
- Richd USA r103 Georgetown rd Thatcher Clyde Mrs clk USDA-HHA r127 New Bern av apt 404
- Thaxton E Jean reporter Raleigh Times r11 W Cabarrus
- Evelyn B (wid Tigie J) chkr San Lndry h11 W Cabarrus
- Walker A (Lillie B) h908 W Johnson
- Theodorakos Joseph (Dixie Sandwich Shop) h125 W Martin
- Theta Chi Fraternity 103 Chamberlain
- Thevis Jas M asst mgr Capital Billiard Parlor r315 S Dawson
- Kay (wid Michl) h315 S Dawson
- Thiem Alberta P (wid John B) h402 Kinsey
- James E (Eula C) with Thiem's Record Shop h1508 Hboro
- James E jr (Rebecca J; Thiem's Record Shop) h1915 Clark av
- Maurice P (Evelyn B) asst v-pres Dillon Supply h2306 Anderson dr
- Nina G (wid Leroy) r200 Woodburn rd Thiem's Record Shop (James E Thiem jr) 109 S Sbury
- Thigpen Callie K studt r425 N Bloodworth
- Edw T optn Leon Byrum Optns r315 W Hargett
- Maurice E emp State College
- Nannie N Mrs clk Glenn's Gro h207 Bragg
- Rosetta F Mrs r207 Bragg
- W Edw (Dorothy M) clk ABC Food Mkt Inc h708 N Boylan
- William L lab tech SH & PWC r530 N Blount
- Willie G (Fannie W) driver Caroline Trailways h4105 Western blvd
- Zell (Nannie N) jan Bank of Raleigh h207 Bragg
- Third Ward Service Station Joshua Debnam mgr 500 S Blount
- Thomas A Lynn Co Inc Joseph L Moore mgr bldg material Wake Forest rd nr N S Ry
- Addison B lab r313 E Lenoir
- Albert C (Beatrice U) cook State Hosp r do
- Alex studt r3129 Sussex rd
- Alex S (Mildred P) carrier PO h613 Wataugo
- Alice Mrs prfrdr Graphic Press r120½ Pine
- Alice Mrs tchr Crosby Garfield Sch h1319 Poole rd
- Alice R maid r713 Carroll av
- Alma (wid Burke) r587 E Cabarrus
- Alma R instr Caro Beauty Sch r123 Halifax
- Aloma P clk Wachovia Bk & Tr r2708 Kilgore
- Ann Mrs organist First Presby Ch h620 E Whitaker Mill rd

FIRST CITIZENS BANK AND TRUST COMPANY

Complete Banking Service

Member Federal Deposit Insurance Corp.

THOMAS

- Anna B (wid Howard) h601 N Bloodworth
- Annie O (wid Roy) h923 E Hargett
- Ardelia M r1207 S Person
- Arnold N r610 E Martin
- Arth emp Watson Seafood & Poultry
- Arth D (Ruth S) whsemn Raleigh Banded Whse h212 Colleton rd
- Arth L (Marie P) dist mgr J H Filbert Inc h1922 New Bern av
- Arthur L (Opal) prntr N C Fire Ins Rating Bur r707 Penn rd
- Barbara Ann Mrs clk-tyt State Dept Mtr Vehicles h128 N Harrington
- Beatrice U Mrs food service wkr State Hosp r do
- Benjamin J (Juanita) floor mgr W H King Drug r Wendell NC
- Bessie (wid Curtis M) h221 E North
- Bessie J (wid David A) h527 S Bloodworth
- Bessie W (wid Curtis) cook Fisher's Bakery & Sandwich r437 Halifax
- Betty L Mrs drsmkr 316 E Cabarrus r do
- Blanche W (wid Roy H) h2706 Anderson dr
- Carl atndt County Tuberculosis Sanatorium r4 S State
- Carl L (Mary M; Carl's Auto Serv) h51 Summitt av
- Carlis C (Zelma W) mech PO h712 Holden
- Cath maid State Book Store r11½ Franklin ter
- Cecil D dir Test Farm Div State Dept Agrl h1611 Van Dyke av
- Cecilia maid r313 E Cabarrus apt 5
- Chas lab r113 W Lenoir
- Chas A (Betsy D) slsmn UNAD h218 Park av
- Chloe E maid r22 W Hayti a1
- Claude H lab Nehi r Creedmore NC
- Clementine r814 E Davie
- Cornelia r594 E Cabarrus
- Cornelia Mrs nurse aide Rex Hosp r Garner NC
- D Levi Rev h508 Chamberlain
- David T studt r2800Hazelwood dr
- Dean (Nell) USA h105 E Edenton apt 209
- Diana H Mrs safe deposit custodian Wachovia Bk & Tr h308 W Jones
- Donald W dept mgr Stephenson Music Co r Wendell NC
- Dorothy waitress Raleigh Diner r311 Battle
- E Burke prsr Hilker Bros h587 E Cabarrus
- E Frank (Lena B; D&T Gro) overseer Pilot Mills h800 Harp
- Earnest prsr Hilker Bros r587 E Cabarrus



Phillips Roofing Co.

Co.

ROOFING & SHEET METAL WORKS

Skylights Ventilators Gutters Down Spouts

DIAL 3-3520

319

W. Davie



Johnson-Lambe Co.

TOYS GAMES



FRIGIDAIRE

REFRIGERATORS WASHERS IRONERS AND APPLIANCES

116-118 South Salisbury

DIAL

8848



POWELL-STEWART MOTOR CO.

ACCESSORIES — GENERAL REPAIRING

419 S. Wilmington

Tel. 7214



GARNER ROAD



**FIRST
FEDERAL SAVINGS
AND LOAN ASSOCIATION**

**MORTGAGE LOANS
INSURED SAVINGS**
SPONSORS OF HOME OWNERSHIP
132 S. Salisbury Dial 3-1633

**JOYCE
&
BAILEY
FURNITURE
CO.**

QUALITY
FURNITURE

"Don't Try and
Try Again
Try Joyce &
Bailey"

612-614
N. Person

**PHONE
4-2742**

**BRYAN
ROCK
AND
SAND
CO.**

Producers of
**SAND
WASHED
GRAVEL
CLAY
GRAVEL
CRUSHED
STONE
SCREENINGS**

Operations at
ABERDEEN
GARYSBURG
GOLDSBORO
ROLESVILLE
BAILEY
LINDEN
WEST END
PETERSBURG, Va.

207
Raleigh
Bldg.
DIAL
3-1986

WHOLESALE

WHOLESALE

THOMAS

- Eddie F (Barbara A) studt h128 N Harrington apt 5
- Edna cook 3336 White Oak rd
- Edna M Mrs ch sec Hayes-Barton Meth Ch h2227 Creston rd
- Edna R (wid Chris) maid r1200 S East
- Edw (Helen M) driver Std Cinder Block h418 Patterson la
- Eliz S Mrs clk State Dept Rev h232 W Hargett apt M-E
- Ella M Mrs maid r316 W South
- Elma R asst mgr Caro College of Beauty Culture r123 Halifax
- Ernestine Mrs asst hskpr Sir Walter Hotel h1108 W Lenoir
- Eugenia C (wid Alvis) h510 Cole
- Evan G designer State College r701 E Whitaker Mill rd
- Fanny K Mrs tchr PS r753 Hboro apt A 201
- Floyd lab r707 Carroll av
- Food Store (Howard G Thomas) gros 508 South Boundary
- Frances E Mrs bkpr B O Johnson h1214 Chaney rd
- Frank (Frances M) jan Adams & Terrell h1122 S Bloodworth
- Fred roofer Caro Roofing r17 S McDowell
- Geneva maid r816 S East
- Geo (Annis J) h207 W Lenoir
- Geo (Helen E) bellmn Andrew Johnson Hotel r1201 E Lane
- Geo (Lena C) prsr Hood-Model Dry Clin h H 9 Washington Ter Apts
- Geo E (M Georgia) h701 E Whitaker Mill rd
- Geo E hlpr Stahl-Rider r RD 4
- George H (Belle D) right of way agt CP & L h2508 Fairview rd apt P 1
- Geo L studt r705 S Blount
- Geo W agt Bankers Life & Casualty r Roanoke Rapids NC
- Gilbert L prnr News & Observer r Jonesboro NC
- Grace A clk State Dept Rev r Wendell NC
- Henry Edmond (Rowena W) cleaner State Hosp h703 Jamaica dr
- H Lee jr (Mary D) slsmn Genl Elec Sup h2305 Yancey
- Harold M (Edith U; Thrifty Food Mkt h710 S Kimbrough
- Harold M jr studt r710 S Kimbrough
- Harry S (Mary D) trav slsmn h2606 Churchill rd
- Helen E Mrs (Thomas Beauty Shop) r1201 E Lane
- Helen M Mrs maid Edenton St Meth Ch h418 Patterson la
- Horace C emp State College r518 Powell dr
- Horace C jr mech W S Boyd Sales r Cary NC
- Howard (Irene S) lab Sou Fndry h1311 Holman
- Howard G (Thelma R; Thomas Food Store; Thomas Billiard Parlor) h304 Hill
- Ida Mrs h4 S State
- Irma J clk McLellan's r221 E North
- J D emp State College
- J Elvey (Martha T) pres J J Fallon Co h904 Vance

THOMAS

- Jack C (Myrtle H) asst mgr Caro Del Serv h501 Colleton rd
- James mech Royal Typewriter r916 Oakwood av
- James C atndt Esser's Gulf Service r2001 Glenwood av
- James C studt r501 Colleton rd
- James E phys St Agnes Hosp r Wilmington NC
- James J (Villie W) lab Raleigh Waste Paper h610 Jamaica dr
- James M (Ernestine B) meat ctr Harvey's Food Store h1108 W Lenoir
- James P slsmn Rhodes Inc r Chaney rd
- James T (Cath L) driver White Coal & Oil h2 Bladen
- Jaynell S clk-sten Ry Exp r105 E Edenton apt 302
- Jean I slswn McLellan's r221 E North
- Jean M Mrs cash Shenendoah Life Ins r622 New rd
- Jesse r202 Selwin al
- Jewell G clk Mtrs Ins Corp r1220 Filmore
- John (Rosa L) brklyr h1207 S Person
- John studt r2713 Vanderbilt av
- John C emp State College r Franklin NC
- John E porter Conn-Gower Pontiac r RD 1
- John H (Elsie B) mgr of operations Carolina Coach Co h907 Gardner
- John H jr studt r907 Gardner
- John K (Doris D) h18 Horne apt 1
- John M (Annie Z) eng CP & L h905 W Peace
- John R (Mary E) treas J J Fallon Co r911 Runnymede rd
- Johnnie prsr Snow White Lndry r RD 1
- Joseph (Emma) lab h504 Montague pl
- Joseph T (Alice) clin Hood-Model Dry Clin h1319 Poole rd
- Josephine B clk State Hosp r do
- Josephine R Mrs supvr State Dept Mtr Vehicles h215 Duncan
- Joy M Mrs teletype opr Edwards & Broughton r707 Penn rd
- Julia S (wid Geo) r317 Smithfield
- June C studt r710 Holden
- Kathleen T Mrs tchr Lucille Hunter Sch r1319 Poole rd
- Kay Z studt r712 Holden
- Lara maid h rear 1318 S Bloodworth
- Laura M (wid Luke) maid Thompson Hamilton Neal & Hunt h4 Johnson Ter
- Lee driver Cline Paving r706 Carrolls al
- Lelia Mrs inspr Pilot Mills h1131 N Blount
- Lena B Mrs dressmaker 800 Harp h do
- Lena C Mrs elev opr Coml Bldg h H-9 Washington Ter Apts
- Lenora B (wid Lonnie) maid h615 W South
- Lemuel T (Margt D) barber Security Bank Bldg Barber Shop h418½ S Swain
- Lessie M maid r530 E Cabarrus
- Letha B (wid John) r603 Saunders
- Lois D (wid Justus) r115 E Whitaker Mill rd

BYNUM PRINTING CO.

Dial 6417

119-121 W. Hargett St.

**Better
Printing**

Casey
 and
 Sons
 Wholesale
 Furniture
 and
 Hardware
 207
 Raleigh
 Bldg.
 Dial
 3-1986

Aman Insurance Agency, Inc.

• ALL LINES OF INSURANCE •

1628 Glenwood Ave. Five Points

Tel. 7361

THOMAS

- Lorraine E acctg clk State Wildlife Resources Comn r2210 Fairview rd
- Lucy A (wid Emmett) h610 E Martin
- Lucy J Mrs maid h11 Franklin ter
- Lumas C emp State College r do
- Luther C driver White Trans r15 N Harrington
- Malbert r401 S McDowell apt 102
- Mamie L lndry wkr Rex Hosp r22 W Haiti
- Margt E emp State College r2708 Kilgore av
- Margt M Mrs tchr County Schs h828 Wake Forest rd
- Mary E r221 Hawthorne rd
- Mary E Mrs clk Bell Bakeries r115½ Park av
- Mary E tchr PS r2206 Fairview rd
- Mary F typ Farm Bur Mut Auto Ins r Cary NC
- Mary W sten GMAC r2227 Creston rd
- Matthew B (Dorothy E) exec v-pres Ivey-Taylor h2800 Hazelwood dr
- Maxine T Mrs slswn Sears h51 Summit av
- Melvin R emp State College r Apex N C
- Mildred P Mrs weaver Pilot Mills h613 Watauga
- Mildred W Mrs seed analyst State Dept Agrl h105 E Edenton apt 210
- Milton lab Robertson Chem r RD 4
- Milton L (Della F; Delight Tavern) h801 Coleman
- Morris driver Columbia Baking r Willow Springs NC
- Needham h415 W South
- Nell Mrs clk Ry Exp h105 E Edenton apt 209
- Nora T (wid Jacob W) r2713 Oberlin rd
- O Wesley (Rachel D) USN h903 New Bern av
- Octavia r County Home
- Oliver A (Lelia) weaver Pilot Mills h131 N Blount
- Oliver A jr slsmn T Henry Barrett h115½ Park av
- Ophelia Mrs r6 Chavis Way
- Parke E (Louise K) clk Aeroglide r115 N Boylan av
- Pat nurse Meredith College r do
- Paul E (Dorothy F) mgr Am Legion Club h511½ Holden
- Peggy studt r701 E Whitaker Mill rd
- Percy (Betty M) driver City Taxi h21 Mecklenburg ter
- Philip L jr (Barbara M) USN r403 W Whitaker Mill rd
- R Darnell (Josephine R) supvr County ABC Bd h215 Duncan
- Rachel D Mrs exam Am Woolen h903 New Bern av
- Ralph A (Jean M) cable splicer SBT & T r622 New rd
- Raymond slsmn Fredk W Ziv Co h2713 Oberlin rd
- Rebecca B Mrs bkpr Allen's Serv Sta h106 W Aycock
- Richd L agt Home Beneficial Life Ins r503 E Jones
- Roany B emp State College r do

Security National Bank

Member Federal Deposit Insurance Corp.

THOMAS

- Robt H (Margt W) sec State Industrial Comn h1811½ White Oak rd
- Robt G (Betty P) emp Dillon Sup r111 Brooks av
- THOMAS ROBERT W (REBECCA B), GENL MGR CONN-GOWER PONTIAC CO, h106 W AYCOCK, TEL 2-0104**
- Robt W emp State College r Holly Springs NC
- Royal T (Clara) clk W H King Drug r Wendell NC
- Sam (Sophia D) jan NC Equip r Method NC
- Saml C emp Dillon Sup r Apex NC
- Sarah M emp State College r232 E Park dr
- Steph H (Mary E) h411 W Cabarrus
- Thelma A Mrs tchr County Schs h304 Hill
- Thelma L (wid Otis) warper Pilot Mills h401 S McDowell apt 102
- Thos jr (Alice B) trav slsmn h1619 Van Dyke av
- Thos C (Ina W) mgr Wake Salvage h2251 The Circle
- Vernon (Blanche E) hlpr White-Wall Serv Sta h900 S Blount
- Villie W Mrs fldr Dixie Dry Clns & Lndry h610 Jamaica dr
- Virginia weaver Pilot Mills r800 Harp
- Walter E (Edna M) plant eng Central Heating Plant h2227 Creston rd
- Walter T (Rosa L) city policemn h2708 Kilgore av
- Walter T jr (Rachel O) aud N C Cotton Growers Co-op Assn h507 Wayne dr
- Wardie (Isabel) mech N C Equip r Clayton N C
- Will A (Annie J) lab J N Bryant & Son h1101 Smithfield
- Wm appr Irving-Swain Press r401 Beauty
- Wm prsr Dixie Dry Clns & Lndry r405 W South
- Wm D (Margt) roadmstr SAL h828 Wake Forest rd
- Wm G jr (Nell H) appr pharm Village Pharmacy r2724 St Mary's
- Wm J (Margt M) trav rep Liquid Petroleum Gas Credit Corp h301 Bickett blvd
- Wm L (Kathleen) USA r422 N Persor
- Wm P (Madeline C) slsmn Richmond Dry Goods h2215 St Mary's
- Willie tractor opr State Hosp r do
- Thomas' Billard Parlor (Howard G Thomas) 302 Hill
- Thomason Anna S (wid Macon C) r715 E Whitaker Mill rd
- Billie M 4-H Club wkr State College

PUBLIC SERVICE

CO.
of N. C.
INC.

NATURALLY
IT'S GAS



CLEAN
ECONOMICAL

Cooking
Refrigeration
and
Water
Heating
With
GAS

**Perdue
Bros.
Inc.**

GENERAL
CONTRACTORS



Residential

or

Commercial
2617 Grant.

Ave.
115

W. Peace

TEL.

2-0127

PINE STATE

MILK * ICE CREAM
* DAIRY PRODUCTS

414-418 GLENWOOD AVE.

PHONE 2-3911

GARNER ROAD

Casey Lumber and Builders Supply

Wm. A. PAHL Co., Inc.

PAINTING and DECORATING
CONTRACTORS

PHONE 2-0425

2547 WAKE DRIVE



**Chas.
W.
Bradshaw**



Real Estate

Appraiser

and

Realtor

122

W. Hargett St.

Tel.
5274

HUDSON-BELK

38 years in Raleigh

Eastern Carolina's
LARGEST Store

THOMASON

- Joel C (Bertha) asst postmastr r314 Forest rd
- John r D 20 Washn Ter Apts
- Lorenza maid h1506 Oakwood av
- Louvinia J (wid Julius) h D 20 Washn Ter Apts
- Marguerite maid h503 Rosengarden al
- Rose A Mrs maid h816 Cannister
- Will (Caroline) lab h Bluff av
- Thomasson Milton D (Quida M) sls mgr Carolina Mtr Club h783 Hboro apt T 1 B
- Thomlinson-Hubert (Ester C) hlpr Wilson Uzzle r585 E Cabarrus
- Thompkins Lonnie B jr asst mgr South-eastern Optical r Millbrook N C
- Thompon Dorothy waitress Raleigh Diner r911 Battle
- Silas L (Ada R) trav slsmn Griffith Laby h1112 Daniels
- Thompson A A School Mrs Anna B Peele prin 567 E Hargett
- A H instr Washn Sch r316 N Tarboro rd
- Al Busmn Eckerd's Drug r RD 1
- Albert lab Wake Farmer Co-op
- Alice sten State Utilities Commission h1000½ Glenwood av
- Allen H (Helen R) mgr Genl Elec Sup Corp h2003 Carroll dr
- Andrew J (Ruthie H) driver Taylor Foods h2331 Bernard
- Annie (wid W A) r3037 Lewis Farm rd
- Arcus W (Viola I) h316 S McDowell
- Azalea T Mrs ofc sec Sungas Serv h713 Holden
- Bennie D (Mary B) paint cont 819 Clay h do
- Betty r1806 Wills av
- Betty (wid Geo W) r1806 Wills av
- Betty A emp State College Cox av
- Bethel N Mrs tchr Barbee Sch r210 Cannon
- Carl L bellmn Sir Walter Hotel r510 Cannon
- Carolyn M typ State Bd Health r Apex NC
- Charles H (Inez H) bkpr York Bldg Co Inc h227 Forest rd
- Charles H emp State College
- Chas W floor mech Chambers-Caviness Inc r RD 2
- Charlie J (Mildred F) with Smith Realty h719 S Boylan av
- Clara A Mrs bindery wkr Edwards & Broughton h217 S Bloodworth apt 2
- Clearther chef Park Plaza Grill
- Curtis (Jean) clk CP & L r RD 5
- THOMPSON CY REALTOR (CY THOMPSON), IMPROVED PROPERTIES, ACREAGE, FARMLANDS, 115½ W MARTIN, TEL 8463**
- Cynthia J emp State College
- Cyrus (Annie M; Cy Thompson Realtor) h211 Park av
- D Leon (Dorothy W) slsmn Durham Music Co of Raleigh h1209 Brookside
- Daisy W r1001 Cowper dr
- David (Evelyn) formn Raymond B Stokes h704 W Jones
- THOMPSON DAVID J (LORETTA H), PRES THOMPSON ELECTRICAL CO INC, r CREEDMORE rd, TEL 5434**

THOMPSON

- Dental Co Inc Richd W Molten 123 W Hargett R 222
- Donald L (Eliz) prof State College h210 Cox av apt F
- Drury B (Virginia J) dir Division of Institutional and Protective Services State Bd Pub Welfare h2613 Kittrell dr
- Earl lab John Norwood & Co r510 Cannon
- Edith M ofc sec Kirchofer & Arnold r615 St Mary's apt 3
- Edith V studt r2022 Fairview rd
- Edna F Mrs atndt State Hosp h310 S Swain
- THOMPSON ELECTRICAL CO INC OFFICERS**
- DAVID J THOMPSON PRES, WALLACE H GREEN SEC-TREAS, JACK O HOWARD CONSTN MGR, ELECTRICAL CONTRACTORS 315 N DAWSON TELEPHONE 2-2436 (See page 86 Buyers' Guide)**
- Eliz Mrs tchr PS h210 Cox av apt F
- Eliz D Mrs lndry wkr State College h206 Pecan rd
- Eliz S Mrs tch Ravenscroft Sch h2022 Fairview rd
- Eliz W r1001 Cowper dr
- Ella M Mrs mach opr Am Woolen h138 Maywood av
- Elton H hlpr Dr Pepper r Four Oaks NC
- Eugene J (Rozella S) clk News & Observer h121 Summit av
- Eva B Mrs guill opr Pilot Mills h1109 Harp
- Evelyn E head nurse Rex Hosp r do
- F N Inc Alf J Fox v-pres genl contrs 320 S Salisbury R 403
- Faye O (wid Memphis) opr SBT & T r134 New Bern av
- Flora D (wid J Eug) r1702 Dare
- Frances emp State College r109 E Whitaker Mill rd
- THOMPSON FRANCES L, r CREED-MORE rd, TEL 5434**
- Frank E (Lella) pres Thompson-Lynch h921 Holt dr
- Frank F jr (Roylene) stock clk State Wildlife Resources Comn h704 Dixie Trail
- Geo C (Marie W) with (Sou Engineering & Contr) h854 W Morgan
- Geo L (Maybella J) eng CP&L r2707 Bedford av
- George F emp State College
- Gertrude Mrs dept mgr Sears r607 D Smedes pl
- Grace S Mrs clk State College h1704 Center rd
- Grady W slsmn Pepsi-Cola r Zebulon N C
- Granville (Ella M) studt r1520 US Hwy 15 A South
- H J opr Cline Paving r Henderson NC
- H Louis (Eliz D) sls Sou Dairies h206 Pecan rd
- Hal A (Grace A) pres J M Thompson Co h1341 Chester rd

MARTIN MILLWORK CO.

LUMBER — MILLWORK — PAINTS

Dial 3-1681

End W. Morgan St. at Harrison Ave.

CHAMBERS-CAVINNESS, INC.

General Contractors
RESIDENTIAL and COMMERCIAL BUILDERS
FLOORING—FORMICA COUNTER TOPS
BUILDINGS OF MERIT—HOMES OF DISTINCTION 2515 FAIRVIEW RD.

PHONE 5643

THOMPSON, HAMILTON, NEAL & HUNT

PHYSICIANS
HUGH A THOMPSON
ALFRED T HAMILTON
J WALTER NEAL
WALTER S HUNT Jr
309 HILLSBORO
TELEPHONE 8331

- Harlee C (Frances A) bldg contr PS West Consn h308 Duncan
- Harris G emp State College r Lumberton NC
- Harvey (Anna) h610 W Lane
- Helen M Mrs ofc sec Teague & Johnson and Notary h1728 Nottingham rd
- Howard pntr r1214 New Bern av
- Hugh A (Barbara S; Thompson Hamilton Neal & Hunt) h1514 Jarvis
- Ida emp Bell Bakeries Inc r W Morgan
- Inez H Mrs clk Caro Coach h227 Forest rd
- J Clifton (Dorothy W) mech N C Equip h101½ Chamberlain
- J Curtis jr (Emma W) eng N C Fire Ins Rating Bur h705 Bryan
- J Eugene jr (Rosa B) physical testing engineer SH & PWC h1702 Dare
- J Fletcher (Nell) slsmn U S Rubber h1614 Scales

THOMPSON J M COMPANY, HAL A

THOMPSON PRES, J WILEY
THOMPSON V-PRES, J ERIC
MERRITT SEC, GENERAL CONTRACTORS, 655 W LENIOR, TEL 3-2084 (See page 63 Buyers' Guide)

- J Marvin (Lillie B) treas J M Thompson Co h400 Kinsey
- J Walter Co John D Minter acct exec (adv) 16 W Martin R 508
- J Wiley (Rachel W) v-pres J M Thompson Co r2613 Van Dyke av
- Jack O (Anna C) slsmn Simmons Co h620 E Whitaker Mill rd
- James USA r1824 White Oak rd
- James A emp State College r800 Brington rd
- James A (Virginia C) supvr SBT & T h1804 Arlington
- James D (Mary P) v-pres N C Equip r3029 Randolph dr
- James F (Geraldine H) plmb W H Calder Plmb & Htg r RD 6
- James H emp State College r Cary NC
- James P (Helen M) slsmn h1728 Nottingham rd
- James R (Lois H) br mgr Raleigh Lndry & Teague Dry Cln h517 Gardner
- James R slsmn Wm O Floyd r Princeton NC
- James V USAF r1614 Scales
- Jean Mrs ofc sec W H King Drug r RD 5
- Jessie M maid h510 E Lenoir
- Jimmie chf ruler Harvey Folker Jr Lodge No 4 IOOF
- Joel C (Bertha D) asst PM PO h314 E Forest dr
- John C USA r1109 Harp
- John E (Eva R) fixer Pilot Mills h1109 Harp
- John L (Lois T) purchasing agt S&W Cafeteria h2216 Brewer

PITTMAN PRINTING COMPANY

Established
1926

LETTERPRESS
and OFFSET
PRINTERS

4308 Western Blvd. Phone 6574

THOMPSON

- Joseph C emp State College r RD 3
- Josephine Mrs teller State Emps Credit Union r429 N Salisbury
- Katherine R ofc sec Hudson-Belk r608 Drew
- Katherine M studt nurse Rex Hosp r1708 Pineview
- Kay F emp St Agnes Hosp r1644 Poole rd
- Kenneth A (Rebecca P) barber Apex City Barber Shop h608 Drew
- L C brklyr Junius D Greene r Method NC
- Lena maid Sir Walter Hotel h413 S Bloodworth apt 3
- Leon S (Isabel H) eng John W Coffey & Son h824 Brighton rd
- Lillian C Mrs cashier Village Pharmacy h704 Glascock
- Lillian M h1001 Cowper dr
- Lois T Mrs sten State Bd Pub Welfare h2216 Brewer
- Louis M Rev (Essie H) pastor St Mathews' AME Church h1204 Gatling
- Louise F (wid Wm I) r2719 Gordon
- Luther C (Ruby H) h209 E Whitaker Mill rd

THOMPSON-LYNCH CO, FRANK E

THOMPSON PRES, W E LYNCH
V-PRES-TREAS, ELECTRICAL APPLIANCES, 20 W HARGETT, TEL 3-6332 (See page 87 Buyers' Guide)

- M P mech Power Brake
- Mae W Mrs file clk State Dept Mtr Vehicles h1320 Canterbury
- Magdalene Mrs r400 Cary
- Mamie B Mrs r223 N Wilmington
- Marie sten GMAC r219 E Morgan
- Martha F Mrs ofc sec State College r109 E Whitaker Mill rd
- Mary B Mrs salad maker S&W Cafeteria h632 Cannon
- Mary L Mrs dental asst James H Edwards r211 Park av
- Mary S (wid Chas) h502 S Salisbury
- Mel K emp State College
- Mildred F Mrs sten Caro Hdw h719 S Boylan av
- Mildred P Mrs nurse 725 E Whitaker Mill rd h do
- Milton (Iola B) clk News & Observer r Garner N C
- Molly Mrs slsmn Burton's Inc r108 Pogue
- Nathan driver Herring Sash & Door r Method N C
- Needham brklyr Biggs Bros r Durham NC
- Nellie H Mrs emp State College
- Nona S emp State College r322 Oakwood

MITCHELL

PRINTERS -- BOOKMAKER -- BINDERS -- RULERS
SUPERIOR PRINTING TEL. 8821 and 8822

PRINTING COMPANY

PENNSYLVANIA
TIRES



WATKINS
TIRE &
BATTERY

CO.

124
W. Davie

PHONE
6679



HEATER
WELL
CO.
Inc.

Water
Well
Drilling

Phone
2-4675
385
S. Salisbury
St.

GARNER ROAD

PEACE COLLEGE

A Junior College for Young Women With a
Two-Year College Preparatory Department



3707 Hillsboro
Phone 3-1071

A. T. DIXON & SON

MORTGAGE LOANS AND REAL ESTATE

Dial 3-3291

408 Security Bank Bldg.

THOMPSON

- Norwood C (Gertrude) slsmn Royal Baking r Cary NC
- O H (Lizzie M) clk News & Observer r RD 2
- Oliver G (Molly G) prof State College h108 Pogue
- Oliver G jr (Mary L) slsmn Sears h211 Park av
- Oscar M (Wilma S) driver McCracken Sup rl414 U S hwy 15 A South
- P A (Minnie M) clk News & Observer r Garner NC
- Paul D jr (Minnie H) emp Seven Up Btlg r1604 Bickett blvd
- Pave M jr emp State College
- THOMPSON R B, PLUMBING CONTRACTOR, REPAIR WORK A SPECIALTY, FREE ESTIMATES, 205 BICKETT BLVD, TEL 3-8349, NIGHTS and HOLIDAYS TEL 4-3512, r LEESVILLE rd, TEL 4-3512 (See page 155 Buyers' Guide)**
- R Ed (Jewitt D) acctg clk State Treas h2020 Pine dr
- R J (Leola M) clk News & Observer r Garner NC
- Rachel W Mrs ofc sec Thompson & Street r2613 Van Dyke
- Raymond M county agt State College r Smithfield NC
- Robt L (Nancy K) chf clk RCA Serv h2413 Hickory rd
- Robt L (Alma M) mgr Conn-Gower Pontiac h502 Brooks av
- Robt L jr asst county agt State College
- Roland mus tchr Washn Sch r600 S Bloodworth
- Rosa (wid Ernest) hl 18 N Swain
- Rosella S Mrs mach opr Am Woolen h121 Summit av
- Ross mach Heater Well r Durham NC
- Roylene Mrs sten State Dept Pub Instn h704 Dixie Trail
- Rufus D (Lizzie M) cabt mkr Caro Bldrs h2228 Boswell rd
- Ruth emp State Coltege
- Ruth tchr Creedmore NC r204 Idlewild av
- Ruthie H Mrs bmo State Bd Health h2331 Bernard
- S Garland (Mildred G) eng aide US Dept of Int Geological Survey hl 403 Beaver Dam rd
- Sam E (Ella M) driver White Trans hl 38 Maywood av
- Saml clk Dodd Drug r138 Maywood av
- Samuel R jr (Rose M) slsmn hl 7 W Peace apt 4
- Saml T (Eula M) lab h808 E Martin
- & Street Co Alf J Fox mgr genl contrs 320 S Salisbury R 403
- T Hampton (Annie K) frt agt Sou Ry h305 W Whitaker Mill rd
- Theo W (Mary B) slsmn Bell Bakeries h632 Cannon
- Vassar L (Mildred P) formn Bryan Rock & Sand h725 E Whitaker Mill rd
- Virginia Mrs weaver Pilot Mills r1114 Harp
- Virginia A bkpr Caudle Sand & Rock h1804 Arlington
- W Nelson phys 724 St Mary's h3037 Lewis Farm rd

THOMPSON

- Wade (Louise) clk News & Observer r Garner NC
- Wm A jr emp State College r Chapel Hill NC
- Wm C emp State College r2508½ Vanderbilt av
- Wm C (Eliz S) wldr Pub Serv Co of NC h2022 Fairview rd
- Wm C jr emp Dillon Sup rl 302 Hboro
- Wm H emp State College r Chapel Hill NC
- Wm H (Azelea T) spl agt Prudential Ins Co h713 Holden
- Wm J electn A B Gulley r819 Clay
- William T (Adelia W) soils investigator SH & PWC hl320 Canterbury rd
- Willie H (Effie A) hl09 E Whitaker Mill rd
- Willis H jr (Marguerite J) sec-treas Wilson Uzzle Inc hl418 Chester rd
- Woodrow (Lillian) asst mgr Raleigh Diaper h704 Glascock
- THOMPSON C LUPTON (ELIZ B), MGR THE CAPITAL COCA-COLA BOTTLING CO, h2510 WHITE OAK rd, TEL 4-1810**
- Geo H (Martha M) h308 Pogue
- Thore Wm F emp State College
- Thorn Maynard film opr Village Theatre r NC State College
- Milton B (Rachel H) slsmn W Seitchik & Sons Inc h783 Hboro apt K-2 B
- Rachel H Mrs slsmn Neiman's h783 Hboro apt K 2 B
- Thornburg Arvin V civ eng State College r Durham NC
- Ann C emp State College r2224 Hillsboro
- Murray D educ admn State Dept Pub Instn r Durham NC
- Thorne Carl C (Nell R; Liberty Mkt; Thorne's Genl Mercantile) hl345 Canterbury rd
- Dillard bkpr Sanders Mtr r323 E Morgan
- John C (Alga M) USA h2255 The Circle
- Joseph Y hlpr Raleigh Elec r320 W Morgan
- Maynard G research engr State College
- Melba Mrs waitress Dunn's Ice Cream r325 E Morgan
- Norman A emp State College
- Thomas I atndt State Hosp r do
- William A (Marie D) prntr News & Observer h516 Mial
- Thorne's General Mercantile (Carl C Thorne) genl mdse 416 W South
- Thornes Vincent J agt Southland Life Ins r Fuquay Springs N C
- Thornhill E H (Thornhill & Thornhill) r512 Chesterfield rd
- G T (Thornhill & Thornhill) r3021 Granville dr
- & Thornhill (Drs E H and G T Thornhill) phys 720 W Jones
- Thornlow Ivey E (wid Walter) r1613 Bickett blvd
- Thornton Allen lab Martin's Mill h125 Fisher
- Benj jr (Doris C) jan Flue Cured Tob Co-op h518 S Person

NORTH CAROLINA EQUIPMENT CO.

"INTERNATIONAL INDUSTRIAL POWER"

Construction and Industrial Equipment—Contractors' Supplies, Etc.

3101 Hillsboro

Tel. 3-4811

YELLOW CAB 5811

THORNTON

- Bobby D emp State College r2401 Churchill rd
 - Cooper D Mrs sec-treas J A Richardson Co h2401 Churchill rd
 - Edsell S (Jane E) city firefighter h2031 Noble rd
 - Edw S repr Clark Art Shop r2013 Noble rd
 - Geraldine Mrs tel opr Sir Walter Hotel r3201 Ruffin
 - James M (Emily C) mech R L Moore Pipe & Boiler h204 W Edenton
 - Labon (Cooper D) pres Institutional Foods v-pres J A Richardson Co h2401 Churchill rd
- ## THORNTON LAURENCE C (PAULINE C), ADMINISTRATOR REX HOSPITAL, h1311 RAND dr, TEL 2-1131
- Lena maid h E 4 Washn Ter Apts
 - Leo E hlpr Royal Baking r Garner NC
 - Leon ship clk Job P Wyatt & Sons r Benson NC
 - Louise maid r110 E Lenoir
 - Lucy R (wid Benj) h110 E Lenoir
 - Mary clk-typ State Dept Mtr Vehicles r3 E Jones
 - Norwood (Geraldine) stock mgr Hudson-Belk r3201 Ruffin
 - Peggy L clk-sten USDA-PMA
 - Robt L emp State College
 - Roby cafeteria wkr State College r Clayton NC
 - Walter E slsmn Garland C Norris Co r2008½ Fairview rd
- ## Thoroughgood Clyde J (Zelma W) conductor SAL h602 Harvey
- ## Thorp Frank H (Berta) jan News & Observer h10 Chavis way
- Pearl maid h207½ Waldrop
 - Thorpe Allen (Marie) cook h16 Chatham ter
 - Bertis (Hannah A) mtcmn Country Club Homes Inc h J 18 Washington Ter Apts
 - Burma sten Shaw Univ r1202 Gatling
 - Ellen h1508 Pender
 - Frank H (Mildred A) jan State College h4 Iredell Ter
 - Geraldine M studt r1213 S Person
 - Glória studt r1603 E Edenton
 - Hallie cln Sanitary Lndry r1603 E Edenton
 - Hattie W Mrs prsr Capital City Lndry r420 Watson
 - James lab N C Products Corp r RD 5
 - Janie V Mrs h617½ Coleman
 - Juanita studt r1507 E Edenton
 - Lee hlpr Berry Tile
 - Lena h1508½ Pender
 - LeRoy driver W S Boyd Sales r Louisville rd
 - Lucy M Mrs maid h620 S West
 - Lula S (wid Ernest S) h1015 E Davie
 - Marshall lab Chambers-Caviness Inc r114 Fisher
 - Marvin W (Lucille B; College Park Gro) h1507 E Edenton
 - Marvel W jr studt r1507 E Edenton
 - Maude S Mrs emp St Agnes Hosp r1211 Pender
 - Ola M maid r620 S West
 - Otis L (Annie H) hlpr Wright Constn r1506 E Edenton

THORPE

- Pattie (wid Geo) maid h1202 Gatling
 - Percy hlpr Tillery Millwork
 - Ruby r1603 E Edenton
 - Sam T jr asst mgr Modern Finance r215 Knowles
 - Theodosia tchr State Sch for the Blind & Deaf r do
 - Thos T studt r4 Iredell ter
 - Wm (Ida S) h1603 E Edenton
 - Wm (Hattie W) lab City r420 Watson
 - Wm studt r620 S West
- ## THORNTON Edsel S (Janie) city firefighter r2013 Noble rd
- ## Thrash Thos L emp State College
- ## Threadgill Rose J plate mkr Multigraph r1212 Filmore
- ## Three A Club (Henry L Hall) 103 S Tarboro
- ## Thrifty Food Market (Harold M Thomas) gros 633 W Market
- ## Throop Jane O' F sec Rex Hospital r303 Forest rd
- ## Thrope Robt (Gracie) emp City r1310 E Jones
- Walter (Maude) lab City r1211 Pender
 - Thropes Ezelle (Hazel) lab City r RD 5
 - Thrower Frank (Virginia M) herdsman State Sch for the Blind & Deaf r do
 - John H jr emp State College
 - Maude clk Occidental Life Ins r707 N Blount apt 6
 - Virginia J nurse aide Rex Hosp r RD 2
 - Wm L jr (Eliz S) sls mgr Dr Pepper h405 Bickett blvd
- ## Thurlow Edwin G emp State College r3125 Darien dr
- ## Thurman Angel Mrs (Angel Hat Shoppe) r Rocky Mount NC
- Blackmon (Cecelia) driver Overnite Trans h625 W Jones
 - Thurston Arth J (Leslie W) plastering contr 2639 St Mary's h do
 - Leslie W Mrs clk W U Teleg h2939 St Mary's
 - Motor Lines Fred T Wallace mgr 1636 Wake Forest rd
- ## Tibbens Martie F Mrs cash Hudson-Belk r Knightdale NC
- ## Tice Jack B (Juanita R; Maynard & Tice) r710 W Jones
- ## Tiddy J Edwin (Mary B) emp U S Home Demonstration h4109 Western blvd
- Kath B (wid Wm E) r4109 Western blvd
 - Mary B Mrs clk State College h4109 Western blvd
 - Mildred B Mrs emp State College r102 Logan ct
 - Sarah M nurse State College r4109 Western blvd
- ## Tiernam James E (Nancy L) repr Clark Mfg Co h503 N Person
- Nancy L Mrs mgr Raleigh Tourist Homes h503 N Person
- ## Tigar Suwanee L (wid Paul H) r315 Cutler
- ## Tilford Mark (Martha) phys h6 Simrell pl
- ## Tilghman Lucille B ofc sec Farm Bur Mut Auto Ins r633 B Daniels
- Mattie typist N C Fire Ins Rating Bur r109 W Jones
- ## Till Willard H chem eng State College r101 Dan Allen dr

NOLAND COMPANY, INC.

PLUMBING — HEATING — REFRIGERATION

Tel. 4-3471

206-208 S. West

BUY
YOUR

**Homesite
NOW**

**In Beautiful
Longview
Gardens**

•
PHONES
**2-2911
and 4-4349**

•
1116

Insurance

Blgd.

336

Fayetteville'

•
CLARENCE POE,
Pres.

WILLIAMS &
HAYWOOD,
Sales Agents

•
**LONGVIEW
GARDENS
INC.**

DIAL
7563

Lumber
•••
Building
•••
Materials
•••
Paint
•••
Millwork
•••

**CAROLINA
BUILDERS
CORPORATION**

217-219 N.
DAWSON

GARNER ROAD

CAMERON MORTGAGE CO.

Mortgage Loans For Financing & Refinancing

2018 Cameron St. (Cameron Village)

Dial 3-5121 and 2-3967



WINDOW
●
MIRRORS
●
PLATE
●
AUTO GLASS
●
GLASS BLOCKS
●
PAINTS
and
VARNISHES

**PITTSBURGH
PLATE GLASS
CO.**

201 S. Boylan
Ave.
Tel.
4-2536



C. T. LITZ

General
Agent

**PILOT
LIFE
INSURANCE
CO.**

913-14
Raleigh
Bldg.

PHONE
9969

Tillery Clarence A (Ada S) dispatcher
CP & L h411 Furches
--Clarence A J studt r411 Furches
--Doris K analyst State Bd Health r1700
Park dr
--Hannah maid 2810 Exeter cir
--Mary artist State Bd Health h1700 Park

TILLERY MILLWORK CO

PAUL A TILLERY OWNER-MGR,
BUILDING MATERIALS and WOOD-
WORK
MILLWORK
LUMBER
DOORS
WINDOWS
SCREENS
OLD LOUISBURG rd
TELEPHONE 4-3426
(See pages 46, 132 and 139 Buyers'
Guide)

**TILLERY PAUL A (SADIE R; TILLERY
MILLWORK CO), h1809 GLENN av,
TET. 3-2807**

Tillett Estelle B Mrs emp State College
--A Roy slsmn Robertson Chem r Fuquay
Springs NC
--Belle A Mrs research asst SH & PWC
h1919 Clark av
--Bert Q (Georgie B) trav slsmn Colum-
bia Bicycle Co h2618 Bedford av
--Dorothy supvr Durham Life Ins r1227½
Mordecai dr
--Earl T emp State College
--Earnest USAF r6 N Bloodworth
--Edwin H (Lena P) serv mgr Pine State
Crmry h507 Holden
--Eliz B (wid E Lloyd) h6 N Bloodworth
--Ernest M (Ruth P) mech N C Equip
r RD 4
--Ethel prof Meredith College h300
Chamberlain apt C
--Fannie r County Home
--Felton D (Rose B) emp Dillon Sup
h1603 Hboro
--George E (Cornelia C) forest ranger
State Dept Cons & Development r
RD 1
--Joseph A servmn Nicolson Inc r Cary
NC
--Myrtle D chkr Teague's Dry Cln
r Cary NC
--Robt H (Belle A) exam U S Dept
Labor h1919 Clark av
--Robt H slsmn N C Cotton Growers
Co-op Assn r3315 Almance dr
--Rose B clk Walker Martin Inc h1603
Hboro
--Ulysses G nailer Caro Washboard r
Cary NC
--V Lorene opr SBT & T r224 E Morgan
Tilliston O C trainman r1529 Sunrise
av
Tillman Bernard A (Edna B) asst serv
mgr Sir Walter Chevrolet h304
Duncan
--D carp r212 W Morgan
--Dorothy emp State College
--Hilda M Mrs tchr Myrtle Underwood
Sch h2632 St Mary's
--Joesina (wid Cary R) r712 Latta
--Lawyer driver Carroll Coal r14 McKey

TILLMAN

-- Nathan emp State College
-- Paul W (Hilda M) asst state forester
State Dept Cons & Development
h2632 St Mary's
-- Philip E (Ressie M) wtchmn Governor's
Mansion h1028 Boylan dr
Tillotson Betty B Mrs home dem agt
State College r Louisburg NC
-- Otha C (Frances W) trainmn SAL
h1529 Sunrise av
Tilly Eliz V Mrs chkr Honeycutt Clns
Tilsen Jerome emp SBT&T r519 N
Wilmington
Tilson Bryson H agrl eng State College
r16 Enterprise
-- Margaret emp State College r16
Enterprise
-- Margarete S tech State Bd Health r27
E Verville
-- Orin H emp State College
Tilton Adrian E emp State College r621
Kirby
-- Betty D Mrs clk Thos B Reynolds &
Son r307 N Bloodworth
-- Edw L (Ida T) shoe repr Tilton-Shoe
Shop r225 Linden av
-- Edw L jr (Margt D) city police h225
Linden av
-- Henry J (Betty R) driver Caro Cab
Co h901 Peace Ter
-- Ida T Mrs (Tilton Shoe Shop) r225
Linden av
-- Shoe Shop (Mrs Ida T Tilton) 403 E
Davie
-- Wiley F (Mildred D) yd condr Sou Ry
h621 Kirby
-- Wm G hlpr Stahl-Rider r414 S Boylan
av
Timberlake Alva J Mrs clk-typ State
Dept Mtr Vehicles r Wake Forest
NC
-- Barbara O Mrs tchr Eliza Pool Sch
h318 Hudson
-- Irene M Mrs bmo Flue Cured Tob
Co-op r Youngsville NC
-- James D (Barbara O) slsmn Hudson-
Belk h318 Hudson
Times Publishing Co John A Park pres
John A Park jr v-pres Ben F Park
sec Albert P Park treas 211-13
W Martin
Timm Leona B Mrs cash First Citizens
Bk & Tr h106 Ashe av apt 4
-- Walter W jr (Leona B) sht mtl wkr
Stahl-Rider h106 Ashe av apt 4
Tindal Edith W Mrs cash Paul Revere
Life Ins h2514 Kenmore dr
-- Horace G (Mary H) USA h3101 Raymond
-- John K emp State College r Apex NC
-- Mack D jr (Edith W) slsmn Hoffman-
La Roche Inc h2514 Kenmore dr
-- Minnie B (wid Mack D) r2514 Kenmore
dr
-- Ruby L Mrs emp State College r Apex
NC
Tindall Elvis L (Angela B) driver
Greyhound h233 Colleton rd
Tingen Ambrose A (Mae P; Wilmont
Clns) h3104 Georgian ter
-- Benj L elev opr PO r17 S Bloodworth
-- Earl (Nancy C) plant mgr Capital City
Lndry h603½ Elm



NASH-STEEL MOTOR CO., Inc.

DODGE

DODGE TRUCKS

PLYMOUTH

Sales and Service Dial 5571

Distributors Chrysler Parts

Cabarrus and McDowell

SANITARY LAUNDRY CLEANERS INC. DIAL 2-4624

RUG CLEANING

TINGEN

- Ethel L sten Flue Cured Toh Co-op
r122 N Boylan av
- Lorinda nurse aide Rex Hosp r803
Halifax
- Mae P opr SBT & T r3104 Georgian
Ter
- Nancy C Mrs slswn Charles Stores
h603½ Elm
- Naomi clk Wilmont Clns r5 Dixie
Trail
- Robt W (Sadie B) emp State hl205
Mitchell
- W Eug slsmn Advance Stores r Apex
NC
- Tingle Dalton M (Louise) chef Finch's
Drive In & Grill hl405 Mordecai dr
- Dalton M jr clk Bern's Drive In &
Grill rl405 Mordecai dr
- Louise F Mrs cafeteria mgr Wiley Sch
hl405 Mordecai dr
- Nancy R clk State Hosp r do
- Tinsley Louie S jr (Doris S) adj Am Fore
Ins Group h611 Virginia av
- Tip Toe Inn (Mrs Evelyn L Wilson)
restr 329 E Davie

**TIP TOP FOODS INC, J L MORGAN
PRES, COMPLETE SUPER MARKETS
AIR CONDITIONED, AMPLE PARK-
ING, OFFICE 323 W DAVIE, STORES
2012 FAIRVIEW rd at FIVE POINTS
and 1204 NEW BERN av (EAST
RALEIGH) (See page 99 Buyers'
Guide)**

- Tippett Allen (Gladys P) driver City
Sanitary Dept h220 W Lane
 - Eula F Mrs spnr Am Woolen h2506
Crest av
 - Geo J (Fay; Tippett & Marr) r113
N Wilmington
 - Gerald (Eula F) h2506 Crest av
 - Gladys P Mrs clk State Bd Educ h220
W Lane
 - James T emp State College r Oxford
NC
 - Jesse R jr (Gladys U) dept mgr U S
Selective Serv h3137 Stanhope av
 - Lawrence A emp State College r3137
Stanhope
 - Lela C (wid Joseph O) r2506 Crest av
 - Luther W (Mary J) repr N S Ry h829
Cumberland
 - Lutrell (Gladys) driver City r220
W Lane
 - Lutrell T (Mary D) carp h212 W Lane
 - & Marr (Geo J Tippett and Walter E
Marr jr) fill sta 612 Fville
 - W Thurman (Pauline W) lubrication
mn Easy Method Driving Sch h709 E
Hargett
 - Walter T atndt Wrenn Shell Service
r709 E Hargett
 - Tippins Minnie R emp State College r1410
Hboro
 - Tipton Laura B Mrs r2802 Hboro
- TIRE DISTRIBUTORS INC, JOHN F
LUDWICK PRES-MGR, WHOLESALE
and RETAIL DISTRIBUTORS HOOD
TIRES and TUBES, BATTERIES and
MOTOR OIL, QUICK and EFFICIENT
SERVICE, 3811 HILLSBORO, TEL
7545 (See page 25 Buyers' Guide)**

SANDERS MOTOR CO.

Sales



Service

Davie & Blount—Tels. 2-0551, Nights 3-6556
"Sanders Service Satisfies"

TIRE SALES & SERVICE CO INC

JOHN W McADAMS MGR,
GOODYEAR TIRES and TUBES
G E APPLIANCES
MOTOROLA RADIO and TELEVISION
401 HILLSBORO cor HARRINGTON
TELEPHONE 7571
(See page 18 Buyers' Guide)

- Tisdale Everett (Lucinda) clnr Caro
Coach r104 Lee
- Fredk hlpr Newsome Roofing r RD 4
- James S studt r2402 Stafford av
- Lucinda S Mrs maid h324 Bragg
- Lula M r324 Bragg
- Samuel emp State College r1006
Nichols dr
- Tissue Oscar C jr emp State College
- Titus Wm P (Mae A) mgr Holland Furnace
h110 Russ
- Tobacco Associates Inc Lacy F Weeks
dir field serv tob expert 5 W Hargett
R 1004
- TOBACCO NETWORK INC, KEN C
WILSON GENL SALES MGR, NINA
LIVINGSTON OFFICE MGR, 709
ODD FELLOWS BLDG 15 W HAR-
GETT, TEL 8885**
- Tobey Geo W jr exam State Ins Dept r
Lincolnton NC
- Tobin Ethel maid h421 N West
- Todd Barbara sten SAL r311 E Lane
- Chas C Indry mgr Rex Hosp hl507
St Mary's
- Chas C (Mary T) pres Wood Preservers
Inc and laby tech SH & PWC h1020
W Peace apt B 3
- Donald L (Frances T; Murray's) h2100
Wake Forest rd
- Furney A emp State College r Wendell
NC
- Julian D r783 Hboro apt P 3 A
- Julian D jr parts man NC Equipment
r818 Wake Forest rd
- Kiva H Mrs clk State Dept Mtr Vehicles
r Wendell NC
- Leon emp State College r Middlesex
NC
- Mary E Mrs r1412 Cross
- Mary T Mrs dept supvr Westinghse
h1020 W Peace apt B 3
- Morris F (Thelma B) sls supvr CP & L
h2612 Vanderbilt av
- Murray A (Vira C) real est 569 N
Person h567 N Person
- Murray A jr (Murray's) #569 N Person
- Myrtle H (wid Julian) emp Natl Art
Shop h783 Hboro apt P 3 A
- Otto slsmn r218 New Bern av
- Polly Mrs opr LaReris Beauty Salon
h211 Glascock
- Roy P (Harriett B) auto slsmn h408
Frank

FAIRES TRAILER CO., INC.

Distributors
MOBILE HOMES

SCHULTZ
●
KOZY COACH
●
VAGABOND
●
NASHUA
●
TRAVELO
●
SPARTAN
●
NEW MOON
●
ELCAR
●
STAR

5212 Hillsboro
Road

Phone 2-3838

Raleigh Letter Writers

"Since 1913"

JIMMY O'NEAL
Manager



Multilithing
Vari-Typing
Personalized
Letters
Photo-Offset
Office Forms

HOOD SYSTEM
INDUSTRIAL
BANK BLDG.
122 S. SALISBURY
DIAL
2-2487
or
8273

TILLERY MILLWORK CO.

LUMBER • DOORS AND WINDOWS • BUILDING MATERIALS

OLD LOUISBURG DR.

TEL. 4-3426

WHEEL DOORS

GARNER ROAD

SCHWINN



SHELBY

HILL'S
Inc.

105 S.
Wilmington
WHIZZER
BIKE

Sales - Service

Phone 8172

DAVID
G.
ALLEN
●
TILES●
MARBLE●
TERRAZZO●
MOSAICS●
RUBBER TILE●
ASPHALT TILE●
CORK FLOORS●
307-09 N.
Harrington St.TELS.
2-2736
and 3-1561

CAROLINA HARDWARE COMPANY

(INCORPORATED)

Jobbers of

General Hardware and Builders' Supplies

DIAL 2-0531

233-235 SOUTH WILMINGTON ST.

TODD

--Sidney r County Home
--Wm A (Fannie) electn Seaboard K K
h311 E Lane
Toddle House The James N Childres mgr
restr 603 Hboro
Tofaute Thomas P emp State College
r do
Toggart Walter B r123 E Edenton
Tola Jack (Mary M) supt Cline Paving
h3103 Stanhope av
--Jacob S clk Cline Paving r Cary NC
--Saml J (Violet S) con wkr Cline Paving
h3111 Stanhope av
--Thos G agt Bankers Life & Casualty
r3103 Stanhope av
Tolar Claude R (Frances M; Weaver's
New & Used Cars) h20 Shepherd
--Lillian masseur Peggy & Virginia's
Beauty Salon
Tolbart Evelyn Mrs waitress McLellans
h113 Polk
--James E (Evelyn) radio techn Thomp-
son Elec r113 Polk
Tolbert-see also Talbert
--Elias L (Frances M) dir State College
h2109 Clarke av
--Eliza J Mrs emp State College
--Ella M mender Caro Blind & Screen
r511 Salisbury
--Gene C slsmn Lewis Sporting Gds
r625½ Holden
--Jessie M maid r511 E Lenoir
--Jettie S Mrs clk Caro Coach r625½
Holden
--Willie E (Mamie B) painter h513 N
Salisbury
--Willie E jr hlpr Hart Electrical &
Heating Service r513 N Salisbury
Toledano John H studt r1710 Hboro
Toledo Scale Company Joe B Gibbs mgr
1908 Hboro
Toler Geo C plate mkr Multigraph r907
Chaney rd
--Gloria B Mrs clk News & Obserber
r907 Chaney rd
Tolleson George R civil eng State College
r702½ W Morgan
Tolliver Emma maid h509 W South
Tom Thumb Nursery (Mrs Veronica B
Endres) 526 N Blount
--Toms Drive In (John N and Mrs Kate
N Lee) restr 1200 U S Hwy 15a South
A South
Tomb Mary F r414 N Bloodworin
Tomes Grady D lab Grissom's Yard
Serv
Tomlin Don R studt r2612 Clark av
--Susie C Mrs clk Wachovia Bk & Tr
h2212 Wake Forest rd
--Wilbur H (Susie C) mech State College
h2212 Wake Forest rd
Tomlinson Amelia (wid Douglas) r218
S Tarboro
--Betty maid Virginia Crabtree Inc r1607
Pender
--Charles D club wkr State College
--Clevie Mrs Indrs Raleigh Lndry h585
E Cabarrus
--Elizabeth maid Hotel Carolina r1607
Pender
--Eliz teller Mechanics & Farmers
Bank r416 Dakar

TOMLINSON

--Gordon W (Ella D) formn P R White
Contr h2520 Clark av
--Hubert W (Clevie) lab Buckeye Cotton
Oil h585 E Cabarrus
--Hubert W jr lab r585 E Cabarrus
--James V jr (Mae C) slsmn R&S Pack-
ing h400 Wayne dr
--John (Adeline J) yardmn h218 S Tarboro
--Johnnie D emp State College r Clayton
NC
--Joyce B Mrs clk Fort Bragg r410
Cutler
--Mae C Mrs ofc sec Caro Coach h400
Wayne dr
--Marjorieline salad woman Hofbrau
r5 Ashe Terrace
--Mayso (Josephine A) tech Raleigh
Dental Laby h E 26 Washn Ter Apts
--Robt B (Ruby S) slsmn Pollock's Shoe
Store h804 Welford rd
--Rosalie C Mrs r420 Colleton rd
--Sarah R Mrs acct clk State Medical
Care Comn r Clayton NC
--T W driver Greyhound r3404 Ruffin
--Tommie (Marjorieline) lab h5 Ashe
Terrace
--Travis H (Margt W) v-pres-mgr
Carolina Surgical Sup and v-pres King
Photo Sup h313 West Park dr
--Wm (Blondie) hlpr State Bldg hl05
N Pettigrew
Tomlison Aubrey S sec Biblical Recorder
r Louisburg NC
--Mary r501 New Bern NC
Tommerduhl James B (Julia A) r1223
Brooks av
--Julia A Mrs ofc sec Universal Equip
r1223 Brooks av
Tomgose Choyo emp State College r do
Tompkins Edwin H jr elect eng State
College
--Sara P Mrs h303 Calvin rd
Toms Katie M emp State Emp Security
Comn r309 E Morgan
Toney Ava B (wid Henry H) r2015 Pine dr
--Egbert C (Leola S; Toney Refgr &
Stoker) h2015 Pine dr
--Ernestine B clk Ivey-Taylor r208 New
Bern av
--Larry C USN r2015 Pine dr
--Refrigeration & Stoker Co (Egbert C
Toney) 2015 Pine dr
--Susan (wid Hardy D) r130 Lincoln Court
--Wilbur G food service wkr State Hosp
r do
Tongue Annie H (wid Benj) tchr Ravens-
croft Sch h2507 Colton pl
--Cornelia tchr Hugh Morson Sch r2507
Colton pl
Tonkel M Louise (wid Aaron) hl506
Fairview rd
Tonoffski Mary A slswn Boylan-Pearce
303 Hillcrest rd
Tool Sales Co (Paul M Michael) 717
Pershing rd
Toole Christine Mrs tchr hl 700 Oakwood
av
--Clarence H (Christine) tchr County Sch
hl 700 Oakwood av
--Etta D Mrs tchr Washn Sch r1005 S
Person

ELECTRICITY IS CHEAP

USE IT TO IMPROVE YOUR BUSINESS

PEDEN**STEEL CO.**

Telephone 8828

Post Office Box 9514

Office, Plant and Warehouse . . . RALEIGH

TOOLE

- Harold M (Toole Radio & Appliances) r Clayton NC
- Hattie N (wid Henry A) h1005 S Person
- John mech Genl Air Conditioning r609 Hboro
- Lucy O Mrs emp State College r Smithfield NC
- R Herndon (Etta D) tchr PS Lockhart NC r1005 S Person
- Radio & Appliance Service (Harold M Toole) reprs 127 E Hargett
- Sam dishwasher Mecca Cafe r YMCA
- Toomey Walter G emp State College
- Toon Thomas G emp State College
- Toothman Arth H (Dorothy) adj Am Fore Ins Group r Cary NC
- Topping Earl L emp State College
- Edith S emp State College r807 Gardner
- Topps Jay E (Clara D) cabt mkr Herring Sash & Door h905 Wilmington ter
- Tops of Raleigh Inc Wm Heath mgr fill sta 122 W Peace
- Tot Haven Nursery Mrs Rosa D Butler dir Edgecombe Ter cor Smith dr
- Toun Walter cook Raleigh Diner r116 Fisher
- Tourist Guide Assn Rotcher H Watkins exec sec 133 Fville R 205
- Tousignant Duncan (Evelyn M) USN h1721 Dallas
- Evelyn M Mrs ofc sec Wardlaw Agcy h1721 Dallas
- Tove Samuel B (Shirley L) animal industry State College r2133 Buckingham rd
- Shirley R Mrs emp State College r2133 Buckingham rd
- Tower Carl H marketing specialist State Dept Agrl r RD 4
- Trucking Co Bottoms-Fiske Truck Lines Inc agt 205 Russ
- Towler Betty D Mrs ofc sec Caveness Ins Agcy
- Edythe O Mrs (Little Grill) h811 Harvey
- J Barber (Mary S) executor James J Towler Estate and spl agt New England Mut Life h928 Vance
- James J Estate J Barber Towler executor 239 Fville R 907
- Margie C (wid Robt) h121 N Sbury
- Minnie B (wid James J) h1010 Bance
- Reed S (Miriam A) dist agt New Eng Mut Life r107 Edinburgh rd
- S Byron (Edythe B) dentist 123 W Hargett R 801 h811 Harvey
- Town & Country Shop Inc Mrs Edith N Phelps pres Mrs Landrum N Manning sec-treas 1622 Glenwood av
- Towne Bertha maid Meredith College
- Townes Edw shoeshiner Sir Walter Barber Shop r116 N Fisher
- Henry K jr entomology State College r2609 Wade av
- Julia C Mrs clk Johnny's Food Store h109 Harrison av
- Lawrence shoeshiner Sir Walter Barber Shop r116 N Fisher
- Richd S (Julia C; Johnny's Food Store) h109 Harrison av

TOWNES

- Richd S jr (Norma) clk Johnny's Food Store h208½ Cox av
- Towns Sophronia C (wid Hubert) h323 Cannon
- Walter L (Bertha) cook Friendly Lunch h116 Fisher
- Townsend A Laverne (wid Homer) clk Farm Bur Mut Auto Ins h717 N Kimbrough
- Blanche T Mrs tchr Fred Olds Sch h209 Gardner
- Chas eng SH & PWC r130 Hboro
- Frank C emp State College r Durham NC
- Henry C (Blanche T) civ eng SH & PWC h209 Gardner
- John E emp State College r18-B West Haven
- Madeline G county agt State College
- Roberta H Mrs drsmkr 901 Manly h do
- W Crawford (Lillian N) slsmn Montgry-Ward h2321 Yancey
- Wesley G county agt State College
- Willard H (Bertha G) hlpr Berry Tile h815 Peace ter
- Toxey Agnes H (wid Chas B; Toxey Gro) h11 S Boylan av
- Grocery (Mrs Agnes H Toxey) 301 N Boylan av
- Mary F bmo State Dept Rev r11 S Boylan av
- Trader Horace B (Frances G) exec sec State Aud r Avent Ferry rd RD 4
- Trail Margt C Mrs cost acct N C Military Dist r116 Groveland av
- O Steele (Margt C) asst traffic mgr Bryan Rock & Sand r116 Groveland av
- Trailway Grill The (John C Butler) restr 201 Bragg
- Trainer Philip G (Virginia T) mech Wittchell Distr h301 Grand av
- Trammell Margaret teller-sten First Federal Sav & Loan Assn r815 W Johnson
- Trapp Clyde J (Mabel G; Regal Confr) h1019 Fville
- Mabel G Mrs clk Regal Confr h1019 Fville
- Travel Drill Co Inc Oscar M Davis pres mach dlr 2113 Cameron R 216
- TRAVELERS AID SOCIETY, MRS NEAL PARIS EXEC SEC, 2d Fl 306 S DAWSON, TEL 3-5709, MRS LOUISE RHONEY CASE WORKER, 217 W MORGAN, TEL 3-0969**
- Insurance Co 14 E Martin R 813
- Sandwich Shop Stylianos Kanellos 119 W Franklin
- Travillian Chas USA r314 E Hargett
- Travis Edward A emp State College
- Emma with N C Tuberculosis Assn r8 Rosemary
- Girard T (Alma D) swtchmn SAL h2727 Peachtree
- Jas S jr industrial arts State College r Apex N C
- Marietta r2727 Peachtree
- Traywick Jack D (Bettye U) admn asst State Dept Agrl h426 Wayne dr
- Treadaway Mary J Mrs chem eng State College r33 C Verville



**BRYAN-
COOPER
OIL
CO.**

Established 1938

Gasoline

Kerosene

Fuel Oil

Greases

1601
WAKE FOREST
ROAD

**Tel.
3-3853**



**ELSIE
SAYS,
"If Its**

**Borden's
It's GOT
To Be Good**



**The
BORDEN
Company**

White Dairy
Products
Division

RALEIGH,
N. C.



RAWLS MOTOR CO. INC
DE SOTO AND PLYMOUTH



BEST PLACE TO BUY
NEW AND USED CARS

SALES 2-4345
DIAL SERVICE 2-4141

WAKE FOREST ROAD

WAKE FOREST ROAD

**OWN
YOUR OWN****E
L
E
A
N
O
R

V
O
O
R
H
E
E
S**615-617
HILLSBORO ST.
PHONE**3-9261****REAL
ESTATE****L
A
W
R
E
N
C
E
S
'
S**JOHN
S.
LAWRENCEMorgan
Corner
DawsonPHONE
7855**Schlitz**

The Beer That Made Milwaukee Famous

WAKE WHOLESAL CO.

320 S. Harrington

Tel. 3-1556

Threadwell John E (Othelia H; Person Street Pharmacy; Person St Variety Store) h2527 Glenwood av
Tredwell Annie G Mrs maid h7 Franklin ter
--Ola L (wid John) h217 E North apt 201
Treach Elmer (Ruth) driver Mitchell Distr h332 W Johnson
--Ruth Mrs emp Kallie Mill h332 W Johnson
Trent Ann M studt r2903 Anderson dr
--Minnie N (wid J Earl) clk-tyt State Dept Rev h2903 Anderson dr
--Oscar L (Rela F) lino opr Mitchell Printing h816 Colleton rd
Trentman Eliz D studt r2500 Anderson dr
--W Harold (Marie M) exec v-pres Occidental Life Ins h2500 Anderson dr
Trevan Fannie A (wid John) maid r704 Briggs
--Marie W Mrs cash Wake Consumers Mut Assn r411 E Lenoir
--Thos (Marie W) installer Sears r411 E Lenoir
--Wm (Louise H) plant mn City h411 E Lenoir
Trevathan Emily G Mrs bkpr Sig Schafer & Son h2237 Noble rd
Trexler Ella L Mrs h15 W Cabarrus
--Lena S (wid Robt E) h2016 McDonald la
--Sadie B Mrs clk State Dept of Lab r327 Hboro
--Wm G exam State Ins Dept r Asheboro NC
Triantis Louis G (Ruby; New Capitol Restr) r602 S Salisbury
--Ottis waiter New Capital Restr
--Ruby Mrs cash New Capitol Restr r602 S Salisbury
Tribby Ruth M (wid Eug W) h629 E Franklin
Tribou H Russell (Isabel P) excavating contr 2612 Churchill rd h do
Trice Alfonso mtccmn Northside Apt Inc r Garner NC
--Argie M cook Hofbrau r Wake Forest NC
--Della maid r2314 Bedford av
--Lula (wid Thos) maid h617 Chamberlain
--Minnie r712 Tower
--Richard hlpr Genl Outdoor Adv r Durham NC
--Rufus (Julia R) h625 Tower
--Thos jr gdnr r617 Chamberlain
--Wm B (Bernice L) prsr Dixie Dry Clns & Lndry h1203½ S Person
Trigg G L instr St Augustine's College r do
TRIGG HAROLD L, PRES ST-AUGUSTINE'S COLLEGE, h1317 OAKWOOD av (COLLEGE CAMPUS), TEL 8782
--L N instr St Augustine's College r do
Trimble Geo C (Opal I) trav slsmn Rath Packing h2610 Dix
--Lillian Mrs emp State Emp Security Cmn r317 E Jones
Trinity Methodist Church 824 N Bloodworth
--Universal Insurance Bagwell & Bagwell agts 300 S Salisbury
Tripodi Lois Mrs ofc sec Carl W Bradshaw r RD 5

TRIPODI

--Peter R (Lois) litho cameraman Edwards & Broughton r RD 5
Tripp Alton P (Louise S) control supvr WPTF Radio h2217 Creston rd
--Ann B Mrs emp State Emp Security Cmn h706 Colleton rd
--H Randolph (Ann B) clk US Property & Disbursing Officer h706 Colleton rd
--James J (Nettie G) lab Raleigh Golf Course h1310 Cantor
--Kenneth D (Leona J) prntr News & Observer h995 Wilmington terrace
--Lillie M emp State College
--Louise H Mrs tchr Sherwood-Bates Sch h2010 Reaves dr
--Madeline supvr State Dept Pub Instr r783 Hboro apt Y 2 B
--Mary S Mrs atndt State Hosp r Durham NC
--Robt E jr (Louise H) projectionist Colony Theatre h2010 Reaves dr
--William A (Mary S) studt Statc Hosp r Durham NC
--Wm B agrl eng State College
Trodden Wm J studt r3414 Hboro
Trogon Edna B Mrs dept mgr Sears h4102 Western blvd
--Marcus H (Edna B) swtchmn SBT&T h4102 Western blvd
--Thos G chem State Dept Agrl r Poole rd
--Wm J emp State College
Trollinger Ida E emp State College h18 Horne apt 3
--Joseph L jr (Frances H) agt Multigraph h1930 Bernard
--Roxie r710 Harp
Troser Gregg (Betty R) eng Am Mach & Fdry r201 Marilyn dr RD 6
Trott Cornelia McK Mrs lawyer 2016 Cameron R 203 h1323 Williamson dr
TROTT GRAHAM F (CORNELIA McK), V-PRES and LOAN MGR STATE CAPITAL LIFE INSURANCE CO, h1323 WILLIAMSON dr, TEL 3-8519
Trotter Alma S Mrs tchr County Sch h127 Lincoln ct
--Carrie C Mrs clk SAL h500 Peebles
--Claude R Rev pastor Good Hope Bapt Church h301 Parrish
--Lillian A (wid James W) h126 S Harrington
--Wm T (Evelyn M) elec contr 505 Florence apt 2 h do
Troublefield Arth B hlpr Raymond B Stokes r Clayton NC
Troutman Frances S ofc sec State College
--John L (Conelus) slsmn Watkins Tire & Battery r RD 6
--Kent cafeteria wkr State College r do
--Mary E (wid John F) r2821 Kilgore av
Troutvetter Wm J (Shirley I) studt h3018 Farrior rd
Trowbridge Ann P Mrs emp State Capitol Life Ins h1003 Brooks av
--Jessie emp State College
Trowell Essie cook r717 Manly
--Sally (wid Charlie) h14 Fort alley
--Saml r6 Fort al
Trozier Robt T (Rosalind H) emp State College h2402 Greenway Ter

O. C. PENNINGTON Sole Owners JAS. W. SMITH

Pennington-Smith Funeral Home

(Formerly Yelverton's Funeral Home)

104 S. DAWSON ST.

PHONE 7743

Casey
L
M
P
S
C
A
S
E
Y
F
U
N
E
R
I
A
L
S
U
B
S
C
R
I
B
E
R
S
S
E
R
V
I
C
E
S

FERGUSON'S HARDWARE

HARDWARE AND STAG PAINTS

2904 HILLSBORO

PHONE 2-4877 and 2-3030

TROXLER

- Rosalind H Mrs slswn Dunn's h2402 Greenway ter
- Trubnick Bernard L (Florence G) dept head Farmers Co-op Exch h1004 Benjamin
- Florence G Mrs ofc sec Trinity Meth Ch h1004 Benjamin
- Trueheart Edw (Annie M) electn C E Sykes r218 Elm apt 4
- Truelove A Raeford (Josephine M) driver Dixie Cleaners h957 N Blount
- Charlotte J opr bmo State Bd Health r Clayton NC
- Eva P Mrs waitress Warren's Restr h602 Sasser
- Helen F typ Farm Bur Mut Auto Ins r Holley Springs NC
- Hilda S Mrs waitress Ballentine's Restr h1608 Thompson
- Hubert Jan Ravenscroft Sch r624 N West
- Jack (Rosalie) prntr Waller & Smith Studio h2510 Crest av
- Lessie S Mrs bmo State Dept Mtr Vehicles r503 N Dawson
- Lonie W (wid C Gordon) h624 N West
- Maggie S Mrs slswn Mother & Daughter Store h930 S Blount
- Marcus (Hilda S) fixer Pilot Mills h1608 Thompson
- R Dayton (Martha J) h503 N Dawson
- R Dayton jr (Lessie S) emp CP & L r503 N Dawson
- Robert D (Lessie S) groundman CP & L r RD 1
- Rosalie Mrs ofc sec Farmers Co-op Exch h2510 Crest av
- Rowland L (Eva P) routemn Dixie Dry Clnrs & Lndry h602 Sasser
- Saml E (Maggie S) produce 930 S Blount h do
- Troy A emp State College r RD 4
- Truesdale Lewis F jr farm agt State College
- Shaney lab Chambers-Caviness Inc r121 E Cabarrus
- Truitt Della dietn St Mary's Sch & Jr College r900 Hboro
- Robt W mech eng State College r116 Lake Boone tr
- Trull Harriss E cash Swift & Co r117 S Boylan av
- Mabel H Mrs sec County Bd of Elections r RD 6
- Plumbing & Heating Co (Wm R & Walter E Trull) 508½ W Johnson
- R H fireman SAL r411 Salisbury
- Walter E (Mabel H; Trull Plmb & Htg) r Creedmore rd
- Wm R (Sina R; Trull Plmb & Htg) h2315 Beechridge rd
- Trumble Helen C (wid Mark M) clk Register of Deeds h425 N Blount apt 2
- Thos C r425 N Blount apt 2
- Trumbull Helen C (wid Mark M) clk County Register of Deeds h783 Hboro apt S-3 A
- Thos C clk Great Am Ins r783 Hboro apt S-3-A
- Truslow Frank O (Margt C) pres Fleming-Hester Elec r621 Transylvania av
- James H studt r1710 Hboro
- Tsiamtsiouris Nick (Mary; Nick's Drive In) r3139 Stanhope av

- Tsumas John G (Peter Pan Restaurant) h605 Woodburn rd apt A
- Tuck Annie M emp State College r Roxboro NC
- Bobby clk Finch's Drive In & Grill r520 E Hardy
- Dozier h121½ Dover pl
- Tucker Ada N (wid John W) h1016 S Person
- Adam R (Susie M) phys 133 Fville R 407 h213 E Lane
- Alf r820 Fville
- Arbell cafeteria wkr Needham B Broughton High Sch r RD 4
- Ashlyn M Mrs emp State Capitol Life Ins r Cary NC
- Augustine W slsmn Ptsbgh Glass r1608 Craig
- B H (Margt S; Wolfpack Restr) r705 W Peace
- Charles L jr emp State College r1020 W Peace apt N 5
- Chas R (Opal P) plant formn Sungas h404 N Boylan av
- Cora (wid Fabius) smstrs Natl Art Shop h1 Chatham ter
- Dorothea B Mrs field rep State Bd Pub Welfare r Washington NC
- Eliz G ofc sec St Mary's Sch & Jr College r900 Hboro
- Eliz M (wid Danl) lndrs h326 E Davie
- Ernest T emp State College r Apex NC
- Ethel W (wid John R) r523 Halifax
- Fabuis jr studt r1 Chatham ter
- Floyd B (Phyllis F) mgr Fed Mogul Serv h2803 Van Dyke av
- Frances A Mrs interviewer State Employment Security Comn h705 Daniels apt D
- Frances M clk First Citizens & Tr r811 W Morgan
- Fred clk Elec Mtr & Repr r Cary NC
- TUCKER G S & BROS INC**
FRANCES TUCKER LEVY PRES-SEC,
GARLAND S TUCKER (WILSON, N C)
V-PRES,
FURNITURE
HOUSEHOLD FURNISHINGS
112 E HARGETT
TELEPHONE 2-2563
- Garland S jr v-pres G S Tucker & Bros r Wilson NC
- George emp State College r RD 3
- George F (Frances A) interne Rex Hosp h705 Daniels apt D
- Gussie W Mrs chkr Dixie Dry Clns & Lndry h811 W Morgan
- Harvey lab NS Ry
- Henry emp State College r2314 Lyon
- James (Pauline C) hlpr Pub Serv Co of NC h507 Rosengarden al
- James A lab r121 Dover pl
- James T (Louise R) brick layer r9 Wade av
- Jean M studt r1 Chatham ter
- Jim R emp State College r do
- John E driver Correll Coal r215 N Haywood
- Joseph (Carrie B) lab Buckeye Cotton Oil h1008 Mark
- Kathleen B bmo State Dept Rev r915½ New Bern av
- Lena H (wid Henry M) h107 N Boylan av

BAGWELL

&

BAGWELL

WALTER L.
BAGWELL
and
LARRY E.
BAGWELL

ALL FORMS
OF
Insurance

300
S. SALISBURY

DIAL
6667

WILSON
UZZLE
INC.



Cadillac
Oldsmobile
and
Quality
Used
Cars

Sales and
Service

421
Fayetteville
St.

DIAL
2-4474

CHEROKEE BRICK CO.

Manufacturers and Distributors

703 THE COMMERCIAL BLDG.

PHONE 6324

GARNER ROAD

HIGHWAY & INDUSTRIAL EQUIPMENT CO.

Engine Parts
In Stock

Gasoline
and
Diesel

Truck!
Tractor!
Road
Machinery

5213
HILLSBORO RD.
BEYOND
FAIRGROUNDS

PHONES

3-1064
2-3956

WYATT MOTOR CO.

Specializing
in

Body
and
Fender
Repairs

Painting
and
Refinishing
Wrecker
Service
Repair
All Types

510
S. Salisbury

Dial 9740

Allison-Leinster, Inc.

Life—Fire—Bonds—Casualty—Automobile
RALEIGH B. & L. BLDG.

Dial 2-1632
for
INSURANCE

TUCKER

--Lilly B (wid Melvin) maid h605 E Davie
--Lottie E bkpr Bapt State Convention of N C h836 Bryan
--Lucy emp Watson Seafood & Poultry
--Maggie r219 E Lenoir
--Margt S Mrs mgr Wolfpack Restr r705 W Peace
--Marion G announcer WRAL r YMCA
--Marvin H dishwasher The Gateway r116 St Mary's
--Mary A Mrs sch of eng State College h20 Logan ct
--Mary E asst librn Olivia Raney Libry r107 N Boylan av
--Mary H ofc sec Job P Wyatt & Sons r836 Bryan
--Maxine r811 W Morgan
--Maye P (wid W Henry) nurse 116 St Mary's apt 1 h do
--Opal P opr SBT & T r404 N Boylan
--Paul r836 Bryan
--Paul E jr emp State College
--Phyllis F Mrs emp State Capitol Life Ins h2803 Van Dyke av
--Priscilla H (wid Richd) hlpr Shaw Univ h725½ S Blount
--Purvis G sht mtl wkr Caro Sls & Serv r2416 Poole rd
--Robt emp State College r RD 4
--Robt B (Mary A) h20 Logan ct
--Robt B studt r18½ Horne
--Robt L (Rosa) porter SAL h1817 Oakwood av
--Rosa L Mrs beauty shop 1817 Oakwood av h do
--Ruth G emp State College
--Sallie T (wid Otis H) typ County Register of Deeds h554 New Bern av
--Sarah E emp State College r122 Hillcrest rd apt 6
--Taft W emp State College r RD 4
--Tillie h Walnut av
--Tola A (wid Garland) h420 N Blount
--Tommy electn r403 N Dawson
**TUCKER WALTER C JR (ESSIE K),
MGR CAROLINA HARDWARE CO
INC, r RD 6**
--Wm A hlpr Caro Buick r RD 4
--Wm E (Rocie) mtcmn State Hosp h111 W Lenoir
--Wm M (Shirley) trainman SAL h2331 Yancey
--Woodrow T studt r2405 Clark av
Tuckwiller Lake E county agt State College
Tudor—see also Tutor
--James dept mgr Charles Stores r2 Dixie dr
--Leon B (Mattie E) trav slsmn h1207 Watauga
--Mattie E Mrs (Hombles Beauty Shop) h1207 Watauga
--Phelbert H (Annie H) barber Masonic Temple Barber Shop h2716 Kilgore av
--Rena B (wid Joseph L) ofc sec State College h2 Dixie dr
--Robt USN r2 Dixie dr
Tufft Leroy E (Doremus W) slsmn Black & Decker h2543 Wake dr
Tuggle Arth G (Jerry) slsmn Proctor & Gamble h1422 Canterbury rd
Tugman Dana F emp State College

Tunnell Betty S (wid H Frank jr) ofc sec Durham Life Ins h783 Hboro apt F 1 A
--Gorham S (Magaleen B) meat ctr Piggly Wiggly h25 Bagwell av
Tunstall Allene F Mrs nurse aide Rex Hosp r803 Halifax
--Anne S studt r720 Holden
--Battle R (Lucy M) supervising procurement officer N C Military Div h715 New rd
--Frances O Mrs slswn Montgy Ward r121 S McDowell
--Geo E (Lena F) trav slsmn Nabisco h2814 Mayview rd
--Helen Mrs emp State Emp Security Comn r Wendell NC
--Hilda C Mrs mach opr F'lue Cured Tob Co-op h1014 Norris
--Irvin J (Winnie S) emp Royal Baking h515 North Boundary
--Jas C (Bessie P) paper pngnr h930 Wilmington ter
--James T (Mae M) uphol John W Evans Son h501 North Boundary
--Joseph P (Thelma K) studt h118 S East
--Joyce C ofc sec Mut Auto & Fire Ins Agcy r Willow Springs NC
--Lena F Mrs emp State College h2814 Mayview rd
--Lucy M Mrs dep clk County Domestic Relations Ct h715 New rd
--Mary B Mrs asst home agt State College
--Merle R clk Durham Life Ins r RD 2
--Roy O (Ellen S; Tunstall-Williams Paint & Body Wks) h720 Holden
--Shelton (Hilda C) emp State College h1014 Norris
--Thelma K Mrs teller Wachovia Bk & Tr h118 S East
--W H fireman SAL r411 Salisbury
--Wilbur R (Mary C) clk PO r RD 2
--Williams Paint & Body Works (Roy O Tunstall; Benj F Williams) 1040 Saunders
--Winnie E emp Natl Sch Sup r515 N Boundary
Tupper Memorial Baptist Church Rev Chas C Jones pastor 501 S Blount
Turbyfield Evelyn R clk SAL h105 E Edenton apt 307
Turkelson Hazel C (wid John P) r2704 Barmettler
--Richd W (Lillian M) asst dir State Bur of Investigation h2704 Barmettler
Turlington Henry H chf dep U S Marshall r Dunn NC
--Hilton studt r119 E Whitaker Mill rd
--Katharine G M emp State College
Turnage David mach opr Caro Washboard r RD 2
--Floyd D jr emp State College r Chapel Hill NC
--Robt L investigator State Ins Dept r Winston Salem NC
Turner Agnes J slswn Renn's Toyville
--Allen W (Mildred B) slsmn Mtr Bearings & Parts h414 N King Charles rd
--Andrew emp Watson Seafood & Poultry

J. F. WILLIS SHEET METAL WORKS

HEATING — ROOFING — WINTER CONDITIONING

Peace at Halifax

Phone 6921 and 4-2800

Casey Lumber and Building Supply

AMBULANCE — DIAL 3-8678

MITCHELL FUNERAL HOME INC.

HARLOWE W. MIMS, Pres.—Mgr.

TURNER

- Andrew J (Cath; Turner's Florist) h730 Fville
- Angus (Lela) comp Edwards & Broughton r Clayton NC
- Anne L emp State College r903 W Johnson
- Annie M Mrs prsr Dixie Dry Clns & Lndry h757 S Blount
- Audrey F home dem agt State College
- Belle rl310 Oberlin rd
- Berlena L Mrs maid h710 Carroll av
- Bessie B Mrs emp State College r RD 4
- Betty K (wid Dempsey) rl502 E Edenton
- Billie R servmn Tire Dists r Cary NC
- Cath Mrs tchr State Sch for the Blind & Deaf h730 Fville
- Charles M emp State College
- Christopher C jr (Evelyn) druggist Edward's Drug r Durham NC
- Clarence A (Mary) emp State College h410 Columbia dr
- Cora framer Clark Art Shop r1611 Fville hwy
- Coy (Helen C) asst ship clk Southeastern Radio Sup h309 E Cabarrus
- Curtis (Myrtle S) emp Am Woolen h334 Maywood av
- Curtis (Mary M) mach opr Peden Steel r RD 3
- Dock (Ethel S) brklyr h606 Jamaica dr
- Dolla H (wid Robt R) h1306 Oberlin rd
- Dorothy C Mrs bmo State Bd Health r RD 2
- Edw T (Bertha C) mech CP&L h704 Boylan dr
- Edwin E (Lula T) chauf The Oaks h313 E Lenoir
- Elizabeth A opr SBT & T R205 Ashe av
- Eliz M Mrs clk Educators Mut Ins h3103 Douglas
- Emma maid h1209 Walnut
- Eva maid h321 Washn Ter Apts
- F R jr fireman SAL r411 Salisbury
- Florence A Mrs tchr County Sch r201 Idlewild av
- Frank (Mabel) h1611 U S Hwy 15 A South
- Frank B (Huldah B) chf eng State Budget Bur h308 Forest rd
- Fred G (Virginia H) asst exec dir Housing Authority City of Raleigh h405 Colleton rd
- Geo H jr marketing specialist State Dept Agrl r RD 2
- Geo M lab r909 Fville
- George S laby tech SH & PWC r Cary NC
- Gladys AMrs tchr Lucille Hunter Sch rl306 Oberlin rd
- Grace D Mrs emp State Emp Security Comn h120 Brooks av
- Grandison B conf 700 Oberlin rd h1310 Oberlin rd
- Harold S (Margt) electn h1826 White Oak rd
- Harry (Narcissus) emp State College h708 Briggs
- Henry E (Mary F) real est & notary 320 S Salisbury R 611 h1600 Banbury

TURNER

- Henry G asst plant supt Armco Drainage & Mtl Products h604 Smedes pl apt A
- Howard H (Mabel T) clk PO h2264 The Circle
- Howard K (Eliz M) trav slsmn h3103 Douglas
- Hubert emp United Terrazzo & Tile
- Huldah B Mrs emp State College h308 Forest rd
- J Clyde Rev (Bertha H) h304 W Edenton
- J Forest sec Bass GMC SlS & Serv and Bass Power Brake Serv h129 N Lord Ashley rd
- J Fred dept supt NSF & G r2963 Winchester ct
- J Jerome (Tulia) orderly Rex Hosp h1002 Oberlin rd
- J T (Della M) dep County Sheriff r RD 1
- James A emp State College r608 Oakwood av
- James A (Lois) slsmn Johnson's Oil Co r304 N Bloodworth
- James L lab r1209 Walnut
- Jasper S (Ethel M) emp Dillon Sup h1221 Pearce
- Jerome H jr orderly Rex Hosp r1002 Oberlin rd
- John USA r208 Ashe av
- John G r416 Dixie Trail
- John M emp State Emp Security Comn r Garner NC
- John M (Ida B) plmbr O D White h14 N East
- John V tchr PS r1002 Oberlin rd
- Johnnie jr (Elnora H) whsemn Gulf Oil h783 Hboro apt X 3 A
- Joseph A county agt State College
- Jos E (Delores M) driver Atlantic Tob r402 Cannon
- Josephine Mrs lndry wkr St Mary's School r10 Wade av
- Josephine L Mrs r108 Maple
- Joyce typ Farm Bur Mut Auto Ins r205 Ashe av
- Katherine M sten Bituminous Casualty r Wake Forest NC
- Lillian T sten State Dept of Justice h110 Brooks av
- Lois clk Burnette Home Sup rl10 E North
- Lois Mrs ofc sec Reserve Life Ins Co h304 N Bloodworth
- Lovie G (wid Wm C) h305 Cutler
- Lucille emp State College
- Lula S Mrs buyer Boylan-Pearce h516 E Lane
- M Betty clk Durham Life Ins rl20 Hillcrest rd
- Mabel T Mrs tchr Myrtle Underwood Sch h2264 Circle dr
- Madelene waitress Wake Cafe r537 N Blount
- Margt C Mrs ofc sec N S Ry h1826 White Oak rd
- Mary A teller Wachovia Bk & Tr r124 E Park dr
- Mary H (wid Wm) clk State Tchrs & Emps Retirement System h117 W Edenton apt 2
- Mary J (wid Ernest J) h204 Grand av
- Mary K emp State College

**WRIGHT
CONSTRUCTION
CO.**

**GENERAL
CONTRACTING
RENTALS**

**600
Lawyers
Bldg.**

DIAL 3-6796



**ROBERT
VERNON
INC.**

Home of the
"HENRY J"

**SALES
SERVICE
PARTS
GENERAL
REPAIRING**

112 W. DAVIE

TEL.
3-6481

JOHNSON LUMBER CO.

ROUGH AND DRESSED LUMBER — RETAIL AND WHOLESALE

GARNER, N. C.

P. O. BOX 244

TEL. 29-3801

GARNER ROAD

GARNER ROAD

BROCK- DAWKINS OFFICE SUPPLY CO.

PHONES
3-6235
3-6879



"WE
APPRECIATE
SERVING
YOU"

16 W. MARTIN
(Opposite the P.O.)

MG AND JAUGAR Sales & Service



Repair on any car
24-Hour Service
3 Wreckers

TURNER

- Mary S Mrs bmo SH & PWC h112 Harrison av
- Melvin hlpr O W Dodd Roofing & Sht Mtl Wks
- Melvin (Annie M) hlpr Pub Serv Co of NC h757 S Blount
- Moses W (Mary E) emp State College h2209 Roberts
- Norwood D slsmn Coca-Cola r RD 4
- Numa F (Kate Y) h2101 St Mary's
- Nurry A studt r1311 S Person
- Pauline E slswn Hudson-Belk r Clayton NC
- Pauline J (wid Wm H) clk State Dept Mtr Vehicles h2403 Clark av
- Polly waitress Park Plaza Grill
- R Craven (Jean T) serv mgr Tire Sls & Serv h2606 Kittrell dr
- Ralph S tchr Washn Sch r600 S Bloodworth
- Roy C (Clarica C) glazier Pritchard Paint & Glass h213 Gilbert av
- Robt J studt r3414 Hboro
- Robt S (Floress A) supvr State Emp Service h1200 E Hargett
- Romeo R (Gladys A) interviewer State Employment Security Comn r1306 Oberlin rd
- Ruffin (Laura M) r824 S Lenoir
- Ruth Q (wid James B) h1627 Glenwood av
- Sam K emp State College r Clayton NC
- Seaton G (Mildred L) carrier PO h1312 Oberlin rd
- Seawell R servmn Sears r RD 6
- T Nelson clk Domestic Relations Ct r110 E Lane
- Taff R (Mamie) lab h217 S Tarboro
- Thos W mech O W Dodd Roofing & Sht Mtl Wks
- Virgil (Lillie) lab h509 Oberlin rd
- W Frank shoe repr Sam W Lee r131½ E Martin
- Walter B animal industry State College r do
- Waymon emp City r1209 Walnut
- Wesly cook Wind-Mill Restr r440 Halifax
- Willard R jr lab N C Products Corp r Benson NC
- Wm porter Alamo Plaza Hotel Ct r1005 E Martin
- Wm H (Lula S) h516 E Lane
- Wm L (Marjorie W) prof State College h2607 Grant av
- Wm L jr field rep Flue Cured Tob Co-op r Milton NC
- Willie (Beulah) lab h588 E Lenoir
- Turner's Florist (Andrew J Turner) 419 S Bloodworth
- Turnipseed George F emp State College
- Furrentine Hugh (Janet G) slsmn Atlantic Tob h1923 Hawkins cir
- Janet G Mrs ofc sec Jefferson Std Life Ins h1923 Hawkins cir
- Turney Frank P jr emp State College r do
- Tussey Willie G agrl ext State College
- Tuten Samuel A jr county agt State College
- Tutor see also Tudor
- A Jackson (Marjorie) mech Parker Trans h212 S East

TUTOR

- Archie B (Minnie) slsmn Pine State Crrmry r Garner NC
- Brantley E gasmkr Pub Serv Co of NC r210 Park av
- Ennis A jr emp State Capitol Life Ins r RD 4
- Jack mech Central Whse
- John A (Reba M) supvr N S Ry h310 Cutler
- Martha S (wid A V) r5201 Center
- Minnie B clk GMAC r Garner NC
- Reba M Mrs dental asst J Elliott Swindell h310 Cutler
- Winfred W clk Haigh Sup r Cary NC
- Tutterow Jacob T emp State College
- Alice tech Rex Hosp h804 N Blount apt 11
- Alice L Mrs tchr County Sch h441 Guilford cir
- Tuttle Community Center Mertie H Batey dir 310 N Tarboro
- Elizabeth A Mrs home dem agt State College
- Esther M research eng State College r do
- Frank R (Caro F) slsmn State Capitol Life Ins h951 St Mary's
- Geo F (Eliz F; Sprinkle Serv Sta) h131 Summit av
- Geo W (Gladys L) linemn W U Teleg h505 Frank
- H C electn Thompson Elec r Cary NC
- Herman D (Alice L) emp Raleigh Lndry h441 Guilford cir
- Ira G (Lillian K) mgr Armco Drainage & Mtl Products h2502 White Oak rd
- Milton A ceramic eng State College r Knightdale NC
- Tutwiler Harriet A county agt State College
- Henry C (Jessie) clk State Bd Health r808 Carolina Pines av
- Twiddy Wm C (Sophia) driver State h2236 The Circle
- Twigg Luther T (Annie L) driver Colonial Stores h716 Carolina Pines av
- Twiggs Carolyn pharm Village Pharmacy r2310 Fairview rd
- Howard studt r2310 Fairview rd
- Ruth F (wid Saml W) h2310 Fairview rd
- Twinn Inn (J Edw Cofield) fill sta 1122 Smithfield
- TWIN STATES EQUIPMENT CO,
KENNETH R SMITH BRANCH
MANAGER, DEPENDABLE TRUCK
EQUIPMENT, 1400 S BLOODWORTH,
TEL 3-4671**
- Twins Beauty Nook (Mrs Lizzie W Ritter Mrs Lillie W Freeman) 338 W South
- Twyford James H emp State College r Dunn NC
- Tyler Carl F whsemn J A Richardson Co r Infield NC
- Francis D jr emp State College r20-A Verville
- Ina T field rep State Bd Pub Welfare r Tryon NC
- Joan N Mrs emp State College
- Lloyd P (Phyllis M) chem State Bd Health r RD 5
- Marion B emp State College r do

CAPITAL ICE & COAL CO., Inc.



FUEL OIL
DIAL 5589



CAROLINA REALTY CO.

A COMPLETE REAL ESTATE SERVICE

SALES — INSURANCE — MORTGAGE LOANS

308 Security Bank Bldg.

Dial 2-1844

TYLER

- Maude B Mrs maid r414 W Lenoir
- Napolson B (Ruth) insp US Dept Agrl
h127 New Bern apt 303
- Richd H emp State College r do
- T O slsmn Roscoe-Griffin Shoe Co
- Thomas lab Robertson Chem r Knight-
dale NC
- Willard D r2710 Rosedale av
- Willie tex wkr Pilot Mills r210 W
Cabarrus
- Tyndall Beulah P Mrs cash Rhodes Inc
h105 E Edenton apt 105
- Dorothy K county clk State College
- E L driver Greyhound r233 Colleton rd
- Earl H jr (Miriam H) dist mgr Cooper
O Cass Co h2920 Claremont rd
- James R (Beulah P) ofc mgr Atlas Sup
h105 E Edenton apt 105
- James W lab Cline Paving r316 W Jones
- Jean nurse Rex Hosp h837 Bryan
- John F (EvelynG) studt h721 Sasser
- Kirby I (Myrtle K) h114 Park av apt 1
- Margt K Mrs sten State Bd Educ r RD 2
- Marvin F (Nancy C) slsmn Powell-
Stewart Mtr h1231 Watauga
- Myrtle K Mrs tchr County Sch h114
Park av apt 1
- Nancy C Mrs bkpr Wachovia Bk & Tr
h1231 Watauga
- Walton L emp State College r218 New
Bern av
- Tyner A M Co Inc A Marion Tyner pres
Marion E Tyner v-pres C Leo Tyner
sec-treas 110 W Davie
- A Marion (Esther B) pres A M Tyner
Co h116 E Lane
- Annettie hsemother State Sch for the
Blind & Deaf r do
- Bunyan Y (Mary L) prof Meredith
College h34 Shepherd
- C Leo (Eliz B) sec-treas A M Tyner
Co h2937 Claremont rd
- Cleopatra A Mrs emp State College
- Edna E waitress r227 E Edenton
- Marion E (Verdie H) v-pres A M Tyner
Co h2026 Wake Forest rd
- Murmon.atndt Eatman's Gulf Serv r7
E Lane
- Pearl A Mrs h1902 Fairview rd
- R Pauline opr SBT & T r801 W Morgan
apt 1
- Tyree Helen J studt SBT & T r226 E
Morgan
- Margt W Mrs waitress Wake Cafe r316
N King Charles rd
- Tyson Ami r1102 E Lane
- Ben (Ola M) lab City h418½ Patterson la
- Bert G Mrs ofc sec State College
- Beverly clk SBT & T r34 Dixie dr
- Bobbie O Mrs slsmn Tyson's Gift & Art
Wares h3314 Pollock pl apt 2
- Dethoil J (Pecolia) porter SAL r301
Tucker
- Emsley J (Betty O) withTyson Constn
h2602 York rd
- Erma R Mrs tchr County Sch h313
Lee
- Essau T (Agnes J) lab h6 Lee
- Iris emp Dillon Sup r34 Dixie dr
- James E (Ethel M) prntr News & Ob-
server rCary NC
- Joyce Mrs clk NW Mut Fire Assn r Cary
NC

TYSON

- Laura SMrs file clk State Dept Mtr
Vehicles r Cary NC
- Naomi K emp State College r Cary NC
- P B trainman SAL
- Robert L (Hallie P) foreman CP & L
h34 Dixie dr
- Robt M (Bobbie O; Tyson's Gift & Art
Wares) h3314 Pollock pl apt 2
- Ruth H mus tchr PS r815 W Johnson
- Saylor E (Erma R) jan Wm Daniel's
Camera Shop h313 Lee
- Spencer h301 Tucker
- Thos B insp State Dept of Lab r
Charlotte NC
- Verge r1102 E Lane
- Viola I (wid Walter) h220 Bledsoe av
- Wesley (wid Claude P) analyst State
Dept of Tax Research h2028 Fairview
rd
- Tyson's Gift & Art Wares (Robt M
Tyson) gifts 111 B W Hargett
- Tysor Ann tchr Peace College r15 E Peace
U D Raleigh Chapter (Order Eastern
Star) Mrs Reed Goe matron 1525
Caswell
- Ueltschi Mary F tel opr SAL r116 Ashe
av
- N Elizabeth clk State Dept Mtr Vehicles
h116 Ashe av
- Nan E (wid Wm T) r116 Ashe av
- Ufen Charles H (Dianne D) bank exam
Fed Deposit Ins h804 N Blount apt 7
- Dianne D Mrs clk-sten State Comn for
the Blind h804 N Blount apt 7
- Ullery Arth E (Grace) formn Pub Serv
Co of NC h117 N Bloodworth
- Gladys D Mrs coder Farm Bur Mut
Auto Ins h117 N Bloodworth
- Grace E Mrs slsmn Boylan-Pearce h117
N Bloodworth
- Robt R (Gladys D) slsmn Raleigh Linen
Serv h117 N Bloodworth
- Uln Henry A (Ann S) chg USMC Recruiting
Sta h201 Ashe av
- Umberger B Margaret home dem apt
State College r Durham NC
- Umphlet Margt D Mrs receipt Thos L
Umphlet h2519 White Oak rd
- UMPHLET THOMAS L (MARGARET D),
PHYSICIAN and SURGEON, OFFICE
SUITE 119 N BOYLAN av, TEL
4-4303, h2519 WHITE OAK rd, TEL
3-2013**
- Umphrey Hollis mgr Club Billiards r16
Chavis way
- James (Ada T) lab Std Cinder Block
h19 Railroad
- Lillie Mrs h16 Chavis way
- Mollie E emp Dillon Sup r RD 3
- Willie (Annie V) lab h6 Edgecombe
Ter
- Umstead Carlisle P emp State College
r123 Brooks av
- Edw (Mary M; Umstead's Grocery &
Market & Umstead's Transfer) h1016
E Martin
- J Earl (Virginia C) safety eng State
h2211 Creston rd
- Jethro D slsmn Joh P Wyatt & Sons
r RD 3
- L W member County Bd of Comnrs
r Garner NC

Wayside

FURNITURE
HOUSE



BEDROOM

LIVING-

ROOM

DINING-

ROOM

FURNITURE

of

QUALITY

and

DISTINCTION

HILLSBORO

ROAD

TEL

2-4144

LEON BYRUM

O
P
T
I
C
I
A
N
S

PRESCRIPTION
WORK
A
SPECIALTY

117 W.
Hargett

2-0538

Nash
AUTO SALES
AND SERVICE

Atkins Motors, Inc.

BLOUNT AND MORGAN STS.

Phones 2-4631 and 2-4632

GARNER ROAD



Apparel Shop

W E R T Z 'S

at
State
College
5524

2502 HILLSBORO

FRIENDLY CLEANERS



WE
CLEAN
CLOTHES
CLEAN

PICK-UP
AND
DELIVERY

FRIENDLY CLEANERS

2910
HILLSBORO

Tel.
3-6667



MERRIMAN MOTORS, Inc.

DISTRIBUTORS — SALES AND SERVICE

116-128 E. Morgan

Tel. 8842

UMSTEAD

- Mary M Mrs clk Umstead's Gro & Mkt h1016 E Martin
- Raymond R emp State Emp Security Comn r Garner NC
- Robert L messenger State Dept Rev h304 S Tarboro
- Salina Mrs hplr Sigma Alpha Epsilon h1407 Cross
- Virginia C Mrs tchr Meth Orphanage h2211 Creston rd
- Wallace L driver Umsted's Transfer r304 S Tarboro

UMSTEAD WM B HON (MERLE D),
GOVERNOR OF NORTH CAROLINA,
h210 N BLOUNT, TELS 4-3611,
2-4488 and 2-4489

UMSTEAD'S GROCERY & MARKET
(EDWARD UMSTEAD), ALL KINDS of
FRUITS, MEATS and VEGETABLES,
1016 E MARTIN, TEL 9212

UMSTEAD'S TRANSFER (EDWARD
UMSTEAD), LOCAL and LONG DIS-
TANCE HAULING, 1016 E MARTIN,
TELS 9212 and 9478 (See page 198
Buyers' Guide)

UNDERHILL CARL L (FRANCES RUTH),
RIGGING and CRANE SERVICE, ROCK
QUARRY rd, RD 2, TEL DAY OR
NIGHT 7167, h do (See opposite
page)

- Charlie H (Kath M; Underhill Heating & Sheet Mtl) h718 Devereux
- Dollie M clk Burnette Home Sup r311 Kinsey
- Edwin M (Corinna R) clk PO h1005 Benjamin

UNDERHILL GARY M (SARAH R), PRES
BANK of RALEIGH, r121 PASQUO-
TANK dr, TEL 3-7674

- Grover A (Peggy P) emp Underhill Heating & Sht Mtl h422 N Person

UNDERHILL HEATING & SHEET METAL
C H "JOE" UNDERHILL OWNER,
ARMSTRONG OIL FIRED WINTER-
CONDITIONER

HEATING-SHEET METAL-GUTTERING
OIL BURNER SERVICE

722 GASTON

TELEPHONE 5424

(See page 68 Buyers' Guide)

- Odie W emp State College
- Paul N (Edith) firemn Pilot Mills r102 N State
- Peggy P Mrs tech State Bd Health h422 N Person
- Underwood Annie M (wid John H) h708 N Person
- Annie R sten State Dept Rev r1311 Courtland dr
- Aubrey L sismn Caro Auto Parts r Garner rd
- Azzie L Mrs ofc sec Wm N Clement h753 Hboro apt C 301
- Betty E sten State Dept Pub Instn r1311 Courtland dr
- Corp Frank E Baker mgr typewriters 1211 Hboro
- Dare V Mrs slswn Hudson-Belk r116 St Mary's
- Edwin S (Louise J) bkpr Grimes Sup h2724 St Mary's

UNDERWOOD

- Elmon G (Marjorie D) h2602 Van Dyke av
 - Geo W (Constance) service mn Underwood Corp r Holly Springs NC
 - Harrison A jr (Azzie L) emp Dillon Sup h753 Hboro apt C 301
 - Horace C (Mae A) driver State Prison h993 Harp Terrace
 - John C (Julia R) lab h2122 Milburnie rd
 - Julia R Mrs beauty Shop 2122 Milburnie rd h do
 - Lewis W (Helen H) trainman SAL h229 E Edenton apt 2 B
 - Lois C typ Mtrs Ins Corp r1220 Filmore
 - Louis R driver Great Sou Trucking r519 N East
 - Louise F bmo State Dept Rev r519 N East
 - Margt F maid r417 S East
 - Marjorie clk-sten State Comn for the Blind r Garner rd
 - Marjorie D Mrs ofc sec Equitable Life Assur h2602 Van Dyke av
 - Marjorie L studt r120 Henderson
 - Marvin P r708 N Person
 - Maxine B hostess Jimmy's Restr r2711 Barmettler
 - Minnie G (wid J Robt) h1311 Courtland dr
 - Myrtle P r1200 Glenwood av
 - Myrtle School Virginia Kirkpatrick prin 1614 Glenwood av
 - Newton (Hazel B) emp State College h1322 Duplin rd
 - Norfleet E (Virginia V) real est 16 W Martin R 207 r318 Oakwood av
 - Norfleet E jr (Eliz S) instr Broughton Sch h608 Wayne dr
 - Placide H ofc sec Joseph B Cheshire r1200 Glenwood av
 - Roberta A agrl ext sec State College
 - Rosa J (wid Harrison A) h3401 White Oak rd
 - Thomas emp State College r Clayton NC
 - Van H (Doreen G) instr State College h110 Seawell av
 - W Emmett (Ruth P) mgr N Y Life Ins Co h1412 Chester rd
 - Union Baptist Church Rev James Jones pastor 600 Saunders
- UNION BUS TERMINAL, M E NEWTON MGR, 217 W MORGAN, TEL 5536
- UNION CENTRAL LIFE INSURANCE CO,
GEORGE Y RAGSDALE MGR, 925
INSURANCE BLDG 336 FAYETTE-
VILLE, TEL 5865
- Hall 108 1/2 S Wilmington
 - Square Fville
 - United Arts Institute (James A McLean) 618 Hboro
 - Benefit Life Insurance Co Oscar B Hawkins dist mgr 5 W Hargett R 603
 - Church The Rev Wm L Parker pastor 228 Hboro
 - Holiness Church 402 W South
 - House of Prayer for all People 411 E South
 - Press The Wm A Shires mgr 16 W Martin R810

ESTABLISHED 1867

ALFRED WILLIAMS & CO.

119 FAYETTEVILLE and 120 S. WILMINGTON

DIAL 7767-7768

Publishers—Booksellers—Office Outfitters—Engravers

WERTZ'S
 Apparel Shop
 2502 HILLSBORO
 TEL. 3-6667

WILLIAMS & HAYWOOD, INC.

HENRY D.
WILLIAMS, President
1309 Insurance Bldg.

REALTORS
REAL ESTATE and INSURANCE

PETER P.
HAYWOOD, Vice-President
Phones 4-4349 and 2-2911

UNITED

- Restaurant Equipment Co (Michl I Mirman Jesse Margulies) 319-21 S Wilmington
- UNITED STATES BREWERS FOUNDATION NORTH CAROLINA DIVISION, RAY C GALLOWAY STATE DIRECTOR, 901 RALEIGH BLDG 5 W HARGETT, TEL 6483**
- States Casualty Co Posey Cobb jr mgr ins (claim dept) 336 Fville R 1311
- States Fidelity & Guaranty Co Glenn H Duffy mgr 113½ W Hargett
- States Fidelity & Guaranty Co Moore & Johnsons agts ins 336 Fville R 810

UNITED STATES GOVERNMENT

FEDERAL BUILDING, 300-14 FAYETTEVILLE

- Army and Air Force Recruiting and Induction (Main Sta) Lt Colonel John D Moxley Commanding Ofcr 118 W Hargett
- Air Force Reserve Capt Harold R Slagle liaison ofcr 16 W Martin R701
- Army Headquarters (North Carolina Military District) Colonel Raymond C Hamilton commanding ofcr 5 W Hargett 5th fl
- Army Headquarters North Carolina Military District Senior Army Instructor Colonel Wm R Watson 12 State Justice bldg
- Army Headquarters North Carolina Military District Supply Section Lt Colonel Andrew A Hall in chg 116 W Hargett
- Civil Service Commission Board of Examiners John B Martin sec 302 Federal bldg
- Commissioner Henry A Bland 116½ W Martin
- Department of Agriculture (Bureau of Animal Industry) Dr Adam A Husman inspr in chge 320 State Agricultural bldg
- Department of Agriculture (Division of Statistics) T Frank Parker stat in chg 201 State Agricultural bldg
- Department of Agriculture (Farmers' Home Admn) John B Slack state dir 2620 Hboro Alex R Russell County supvr 201 W Davie R231
- Department of Agriculture (Federal Crop Insurance Corp) Julian E Mann State dir 2205 Hboro
- Department of Agriculture (Bureau of Agriculture and Industrial Chemistry) John L Etchells dir 2205 Hboro
- Department of Agriculture Soil Conservation Service Geo L Winchester tech supvr 201 W Davie R4 Earl B Garrett County Cons 2205 Hboro
- Department of Agriculture (Office of Solicitor) Jesse G Hall jr atty in chg 2620 Hillsboro
- Department of Agriculture (Production and Marketing Admn) Geo T Scott state dir 2205 Hboro (Tobacco Branch) Wm P Wilson dist supvr 16 W Martin R 604 Clinton G Rollins mkt news supvr 16 W Martin R503-06 Sarah E Rowan admn asst 16 W Martin R507-11

UNITED STATES GOVERNMENT—Contd

- Department of Agriculture-Production and Marketing Admn (County Committee) Chas M Hester sec 201 W Davie R 7
- Department of Agriculture-Production & Mktg Admn (Warehouse Supervision) Wm J Hoffman dist supvr 405 State Agrl bldg
- Department of Agriculture Soil Conservation Serv Earl B Garrett State Cons 2205 Hboro Geo L Winchester Cons 201 W Davie R4
- Department of Commerce Bureau of the Census Joseph R Norwood supvr 115 W Peace
- Department of Commerce Bur of Public Rds Arth L Hooper dist eng 443 SH & PWC
- Department of Commerce Civil Aeronautics Administration Walter R Elder supervising agt safety dist ofc 14 E Martin R506
- Department of Commerce Civil Aeronautics Administration Airways Communication Station John M Meares chf communicator Raleigh-Durham Airport
- Department of Commerce Weather Bur Chas B Carney meteorologist cty ofc 2205 Hboro
- Department of Health Education and Welfare Social Security Administration Bureau of Old Age and Survivors Insurance John H Ingle mgr 16 W Martin R306
- Department of Interior (Bureau of Mines) Reuben Kronstadt acting chf 2205 Hboro
- Department of Interior Geological Survey Water Resources Quality of Water Division Granville A Billingsley dist chem 103-05 Oberlin rd
- Department of Interior (Geological Survey Water Resource Division Surface Water Branch Edw B Rice dist eng 16 W Martin R1201
- Department of Justice Federal Bureau of Investigation 14 E Martin R913
- Department of Labor Bureau of Apprenticeship 200 W Jones 5th fl
- Department of Labor Veterans Employment Service Ruffin C Goodwin state rep 200 W Jones 5th fl
- Department of Labor Wage & Hour Div D Lacy McBryde atty 1st fl State Labor Bldg
- Department of Labor Wage & Hour Div Robt H Tilley Wage Adjustment exam 124 State Educ Bldg
- Department of Labor (Wage and Hour and Public Contracts Div) Mrs Pauline W Horton federal rep 1st fl State Labor bldg
- District Attorney (Eastern District of North Carolina) Chas P Green 305 Federal bldg
- District Court (Eastern District of North Carolina) Hon Donald Gilliam judge A Hand James clk clerk's office 216-20 Federal bldg judge's office 221-22 Federal bldg court room 204-12 Federal bldg
- District Court (Eastern District of North Carolina Library) 219 Federal bldg

REAL ESTATE

Homes
Lots
Land
Development
Commercial
Properties
•
Sales and
Leases
•
Mortgage Loans
•

INSURANCE

Fire
Wind
Hail
Automobile
Commercial
Industrial
Legal Liability
Marine
Airplane
All Forms



•
**Plumbing
and
Heating
Contractor**

Roy N. Moore

P. O. Box 1872

Tel. 3-1808

BROGDEN PRODUCE COMPANY, INC.

WHOLESALE FRUIT AND PRODUCE

Pabst Blue Ribbon Beer

409-15 W. Martin

Telephone 2-0567

GARNER ROAD

RALEIGH MACK SALES, INC.

Heavy Truck Alignment — Mack Trucks — General Truck Repairing
Louisburg Rd. (Hwy. No. 1, North)

DIAL 3-4602



**General
Insurance
and
Real
Estate**



OFFICE
Ground Floor
Lawyer's Bldg.
326
S. Salisbury St.

GEO. F. BALL

**Thompson-
Lynch
Co.**

ELECTRICAL
APPLIANCES

FIXTURES

WASHERS

REFRIGERATORS

RADIOS

RANGES

TELEVISION

20
W. HARGETT
STREET

DIAL
3-6332

UNITED STATES GOVERNMENT—Contd
Employment Service Ernest C Mc-
Cracken state director 5th floor Cas-
well bldg

FEDERAL BUREAU OF INVESTIGA-
TION—DEPT OF JUSTICE,
RESIDENT AGENCY 915 COM-
MERCIAL BLDG, HEADQUARTERS
OFFICE 914 JOHNSON BLDG,
CHARLOTTE, N C

Federal Security Agency (See Dept of
Health, Educ & Welfare)
General Services Admn (Pub Bldg Servs)
2620 Hboro 2d fl

INTERNAL REVENUE SERVICE,
GEORGE D DAVIS DIVISION
GROUP CHIEF, 311-13 FEDERAL
BLDG 300-12 FAYETTEVILLE,
TEL 2-4312

Interstate Commerce Commission
Bureau of Motor Carriers Chas S
Lombard dist supvr 315 Fed Bldg
Marine Corps Recruiting Station Henry
A Ulm officer in charge 314 Fed
bldg Major Wm E Brandon officer in
charge 14 E Martin R501

MARSHAL, FORD S WORTHY, 202-
214 FEDERAL BLDG 300 FAY-
ETTEVILLE, TEL 2-0786

National Cemetery of Raleigh Oberlin H
Carter supt Rock Quarry rd cor E
Davie

Naval Officer Procurement Robt R Davis
ofcr in chg 4th fl Federal bldg
Navy Recruiting Station Robt R Davis
ofcr in chg 4th fl Fed bldg

Navy Recruiting Sub Station Kirby K
Taylor ofcr in chg 314 Federal bldg
Office Senior Army Instructor NC Natl
Guard Col Lee C Bitzell army instr
14 State Justice bldg

POST OFFICE, D STATON INSCOE
POSTMASTER, JOEL C THOMP-
SON ASST POSTMASTER, 300-14
FAYETTEVILLE cor MARTIN,
TEL 2-4161

Postmaster D Station Inscoe R205
Federal bldg

Post Office (Cameron Village Station)

Hugh A Sloan supt 428 Daniels
supt 1415 US Hwy 15a South

Post Office (Five Point Sta) Hal S

Wetmore supt 2009 Fairview rd

Post Office (Method NC) A Thos White
postmaster in chge Hboro nr City
limits

Post Office (Morgan Street Station)
James E Cooper supt 411 W Morgan
Post Office (Nazareth NC) Rev John S
Regan postmstr Avent Ferry rd nr
city limits

Post Office (State College Sta) Lula E
Parker supt 10 Horne

Post Office Auditor Thos G James 201
Federal bldg

Post Office Garage Henry N Parker chf
of records 113-15 S West

Post Office Inspectors Jos M Risley
Robt Overing and Hoyle F Beam 213
Fed Bldg

Post Office Superintendent of Mails Wm
W Hill 103 Federal bldg

UNITED STATES GOVERNMENT—Contd
Post Office Superintending Engineer Wm
L Southern 11 Federal bldg

Postal Transportation Service Joseph A
Lugo jr clk in chg 400 W Cabarrus
Probation Officer Wm T Woodard jr chf
306 Fed bldg

Property & Disbursing Ofcr Michl H
Austell ofcr in chg 6 State Justice
Bldg

Selective Service System Colonel Thos
H Upton dir state hdqtrs 714 Tucker
Local Board No 93 Mrs Nellie H Bag-
ley clk in chg 15 W Hargett R1010

Selective Serv Sys Appeal Bd for NC
Mrs Mary A Massetti clk 714 Tucker
Treasury Department Bureau of Internal
Revenue Geo D Davis div chf 311
Federal bldg

Treasury Department Bureau of Internal
Revenue (Alcohol Tax Unit) John H
Whiteside investigator 304 Federal
bldg

Treasury Department Bureau of Internal
Revenue Agents Danl S McMillan
group chf 317 Federal bldg

Veterans Administration Marion
Killian ofcr in chg 16 W Martin R1109
Weather Bureau C E Lamoureux
meteorologist in charge 2205 Hboro

United States No 1 Highway Association
Inc R Lester Rose sec-treas 21
W Davie

UNITED TERRAZZO & TILE CORP,
LOUIS BABUIN MGR, TERRAZZO,
MARBLE and CERAMIC TILE, OUR
MOTTO, QUALITY and SERVICE,
117 W PEACE, TEL 7349 (See page
66 Buyers' Guide)

--Vacuum Store Frances O Reynolds mgr
1902 Hboro

Universal CIT Credit Corp Eug G Eller
jr br mgr 2113 Cameron R210

UNIVERSAL EQUIPMENT CO, VERNON
J COWING PRES, DISTRIBUTORS
FOR AMERICAN SEATING CO,
COMPLETE EQUIPMENT FOR
SCHOOL, CHURCH, OFFICE and
INSTITUTIONS, 3709 HILLSBORO,
TEL 7000 (See page 184 Buyers'
Guide)

--Sweet Shop (A Tony Jordan) confr 201
Smithfield

Upchurch Agnes R Mrs sten State Dept
Pub Instn h318 Avon dr

--Ann M agrl eng State College r1410
Hillsboro

--Anna B Mrs sch patrol City Police
Dept h703 W Lane

--Annie E rate clk W U Teleg r228 E
Morgan

--Annie G (wid Wm A) h228 E Morgan

--Arth h1313 Holman

--Arth jr (Ernestine M) jan Revenue
Bldg hl Iredell ter

--Auba M (Mertie H) trav slsmn h29
Bagwell av

--Avery C (Marilyn M) atndt Morrissettes
Esso Serv h3413½ Hboro

--Bennie J circulation district mgr
News & Observer r RD 3

--Bertha M Mrs clk Occidental Life Ins
r1213 Hboro

ST. AUGUSTINE'S COLLEGE

PROTESTANT EPISCOPAL CHURCH—CHARTERED JULY 19, 1847

Nursing Education In Connection With St. Agnes Hospital

1317 OAKWOOD AVE

PHONE 8602

Casey's Super Market

THOMAS H. BRIGGS & SONS, Inc.

*The Carolinas' Oldest Wholesale and Retail
Hardware House*

UPCHURCH

- Blanche V (wid Andrew) seamstress
Hudson-Belk h2015 Wake Forest rd
- Bobbie M Mrs transcriber Farm Bur
Mut Auto Ins h1213 Hboro apt 10
- C Stuart (Georgia R) ofc mgr Circle
Oil h108 Lumpkin
- Carey A jr (Margt C) pub relations 15
W Hargett R1003 r Cary N C
- Carey A Rev (Frances) pastor Calvary
Baptist Church h313 E Lane
- Carlene P (wid Ernest) maid h335 W
South
- Chas agt Union Bus Terminal r210 N
Harrington
- Charles B emp State Dept Rev r306
Bickett blvd
- Chas D (Alma M; Roanoke Pk Gro)
h306 Bickett blvd
- Chas E (Carmen H) pass agt Sou Ry
h205 E Whitaker Mill rd
- Chas H bmo Farm Bur Mut Auto Ins
r RD 3
- Cicero D (Kathleen C) driver Ivey-
Taylor h1314 Holman
- Clara A prsr Raleigh Linen Sup h713
S Bloodworth
- Clarence J driver West Bros Trans &
Stge r RD 4
- Clarence M jr (Helen G) clk Caro
Coach h933 Tower
- Douglas E (Emmaree H) uphol Art
Uphol r510 Tilden
- Edgar G (Vera L) asst mgr State House
Restr h711 Gaston
- Effie N Mrs r1910 New Bern av
- Eleanor T Mrs choir dir Ch of the
Good Shepherd h1410 Glenwood av
- Eliz Mrs opr Modern Beauty Salon
r Neuse NC
- Eliz G Mrs file clk State Dept Mtr
Vehicles r New Hill
- Eliz M slswn Grant's r15 S Swain
- Ella M (wid Eug R) r526 W Lenoir
- Elmo W hlpr Peden Steel r Apex NC
- Emily D supvr State Bd Health r325
Shepherd
- Ernest C (Gertrude) barber Red
Smith's Barber Shop h618 W Jones
- Ervin L (Lucy B) cotton classer N C
Cotton Growers Co-op Assn h213
Lafayette rd
- Esther J Mrs h1019 S Person
- Ethel W (wid Harry) h506 N Dawson
- Eug T (Josephine M) studt r8 Ferndell
la
- Evie Mrs seamstress Boylan-Pearce
h328 W Edenton
- Fletcher stock clk Elec Equip r Apex
N C
- Floyd dishwasher Eckerd's Drug r
F-11 Washn Ter Apts
- George A (Anne) emp State College
h2707 Mayview
- Geo L (Bernice) driver Rhodes Inc
h729 S Bloodworth
- Gertrude r200 E Edenton apt 10
- Gertrude M emp State College r10 N
Blount
- Goldie S Mrs nurse 304 Perry h do
- Gracie Mrs waitress Pooles Pie Shop
& Grill r RD 4
- Grover C (Goldie S) dir Overby
Funeral Home h304 Perry

UPCHURCH

- Harold M credit mgr Rhodes Inc r
Angier NC
- Harry E mach opr Caro Coach r122 N
Harrington
- Harry E jr studt r506 N Dawson
- Henry lab r1125 Alston
- Henry D (Delia P) store mgr Yates
Auto Serv h325 Shepherd
- Homer G meat ctr A&P r711 Gaston
- Hubert H (Lula M; Peace St Amoco
Sta) h210 Hudson
- Iver L Mrs asst bkpr Raleigh Times
r210 N Harrington
- J Baxter (Willie H) carrier PO
r Knightdale N C
- J Clyde mech Robt Vernon Inc r117
S Bloodworth
- James driver West Bros Trans & Stge
r1327 Courtney rd
- James hlpr Nash & Steele Mtr r414
Bragg
- James R (Ruth B) driver Raleigh Lndry
h808 Manly
- Jeanette Mrs waitress Ballentine's
Restr h121 N Person apt 10
- Jessie W (wid Walter G) hostess Hayes
-Barton Ch h1931 Alexander rd
- Joffrey L (Louis) mech Yates Auto
Serv h912 Carolina Pines av
- John L (Margt T) eng USDA-FHA
h2716 Van Dyke av
- John L jr (Marjorie S) eng CP & L
h2726 Van Dyke av
- John W (Mary W) asst dir State Purch
& Contract h2914 Hostetler
- John W mech Sir Walter Chevrolet r
RD 5
- Johnny porter Walgreen's
- Jonas driver Caudle Sand & Rock r722
Hope
- Joseph B (Helen W) detective City
Police Dept h210 E Aycok
- Joseph C doormn Wake Theatre r15
S Swain
- Josephine M Mrs sten State Dept Rev
h8 Ferndell la
- Judge lab r722 Branch
- Junius H (Mary R) lab h722 Branch
- Junius H jr hlpr Cauley Trucking r722
Branch
- Kathleen C Mrs maid Ivey-Taylor
h1314 Holman
- Kathleen H Mrs waitress Whispering
Pines Drive In h803 McCullock
- Leroy (Viola S) grinder David G
Allen h E 10 Wash Ter Apts
- Lila Mrs clk Liberty Mutual Ins Co
r540 E Hargett
- Lionie lab Raymond B Stokes r12 Star
- Lorena B Mrs h15 S Swain
- Louise Mrs bkpr Oscar Miller Tile
h912 Carolina Pines av
- Lucy C hlpr R&S Pkg r1313 Holman
- Lula M Mrs smstrs Anna I Riddick
h210 Hudson
- Mabel R Mrs hlpr Pub Schs Cafeterias
h E 31 Wash Ter Apts
- Magdalene L Mrs waitress Pooles Pie
Shop & Grill r1327 Courtland dr
- Mannie cafeteria wkr Needham B
Broughton Hi Sch r RD 4
- Marilyn M Mrs asst to librn Meredith
College h3413½ Hboro

LEE & BARRETT INC.

MEN'S WEAR

129 Fayetteville St.

Tel. 3-8611

ADAMS- TERRY REALTY CO.

•
REAL
ESTATE



Sales
Rentals
Property
Management

•
210
S. Salisbury
Street

•
DIAL
2-3727

A. B. MORGAN AGENCY

•
GENERAL
INSURANCE
and
BONDS

•
Mrs. Mary S.
Morgan Dorris,

Mgr.

•
813
Commercial
Bldg.

Tel.

2-3354

GARNER ROAD

Village
Pharmacy
Inc.

"IN THE HEART
OF CAMERON
VILLAGE"



Luncheonette

Sundries

Magazines

Appliances



FREE

DELIVERY

Tels.

4-1347

3-1507

Dial 23751

Silverware
Clocks
Luggage

LAND'S INC.

RALEIGH'S LEADING CREDIT JEWELER

137 Fayetteville

Diamonds
Watches
Jewelry

★ HUDSON-BELK ★

38 years in Raleigh

Eastern Carolina's
LARGEST Store

UPCHURCH

- Marjorie L ofc supvr Fed Crop Ins
r2726 Van Dyke av
- Martha M Mrs emp State Emp Security
Comm r Morrisville NC
- Mary beauty opr Mrs Carrie L Burgess
r406 E South
- Melba Mrs slswn Adlers Inc h963
Peace ter
- Melzar J (Agnes R) ship clk Nabisco
h318 Avon dr
- Mildred E nurse 1201 Wake Forest rd
h do
- Nannie cafeteria hlpr Needham B
Broughton High Sch r RD 4
- Nellie M insp Seven Up Btlg r5 Hart
Apts
- Odell (Mabel R) lab City Street Dept
h E-31 Wash Ter Apts
- Patricia O emp State College r318
Avon dr
- Queen E (wid Edw) r1314 Holman
- R Pearson (Eleanor T) lwyr 239 Fville
R 607 h1410 Glenwood av
- Ralph D (Thelma S; Upchurch Sandwich
Shop) r210 E Aycock
- Raymond C emp State College
- Rebecca studt r1931 Alexander rd
- Richd (Mary) emp City r522 E Edenton
- Robt lab r410 E South
- Robt B (Margie C) clk Sou Ry h621
Wills Forest
- Robt C clk Roanoke Pk Gro r306 New
Bern av
- Robt l (Margt B) slsmn Job P Wyatt &
Sons h2529 Newbold
- Robert L (Dorothy H) whsemn Pure Oil
h6 Lewis la
- Robt P emp State College
- Robt V studt r711 Gaston
- Ruby Mrs prfrdr Bynum Prtg r RD 5
- Sandwich Shop (Ralph D Upchurch)
510-14 Tucker
- Sara W Mrs opr Poole's Beauty Shop
h783 Hboro apt C-2 B

UPCHURCH THERON A (STEWART W),
TREAS DURHAM LIFE INSURANCE
CO of RALEIGH, N C, h1810 St-
MARY'S, TEL 2-3629

- Thos J (Sara W) asst supt MO PO
h783 Hboro apt C 2 B
- Thurmon R driver West Bros Trans
& Stge r RD 4
- Vera L Mrs (State House Restr) h711
Gaston
- Viola S Mrs emp Raleigh Linen Sup
h E 10 Washn Ter Apts
- Williard T (Eva M) mech Chamberlin
Co of Am
- William fnshr Rich's Furn
- Wm C h702 Boylan dr
- Wm F jr (Mary M) sls supvr Bell
Bakeries h800 Dixie Trail
- Williford C (Anna B) driver White
Trans h703 W Lane
- Upperman Albert (Bessie N) h1109
Smithfield
- Lawrence H (Bernice W) hlpr Coca
Cola h709 Saunders
- Pauline maid h330 W South
- Robert hlpr Royal Baking r822
Lenoir

UPPERMAN

- Robt (Evelyn) jan Coca Cola h519
Coleman
- Robt jr (Mabel) lab r822 E Lenoir
- Zora (wid Junius) h1605 New Bern av
- Uphaw Myrtie (wid Wm F) h2521 St
Mary's
- Upton Anne emp State Emp Security
Comm r1115 Hillsboro
- Geraldine opr SBT & T r10 N East
- Grace B (wid Thos W) h417 N Blount
apt 4 R
- Howard B (Fannie L) mgr Elec Equip
h1306 Williamson dr
- Thos H (Anne S) USA h2217 New Bern
av
- Uribe Annie N opr SBT&T r783 Hboro
apt Y3A
- Hernan emp State College r do
- Louis G animal industry State College
r do
- Urquhart Richd A (Barbara S; Williams
& Urquhart) r405 Transylvania av
- Virginia E studt r412 Dixie Trail
- Ustry Samuel B (Jeanette M) eng SH &
PWC h502½ Harding
- Sidney H (Mary F) agrl eng State
College h2810 Mayview rd
- Ussery Carl M (Bertha H) swtchmn
SAL h5 W Franklin
- Carl jr (Dolores M) stock clk W H
King Drug r1400 Canterbury rd
- Clyde E (Mary P) engineer SAL h7
Rosemary
- Eug M pharm Arnold's Rexall Drug
r7 E Edenton
- Eva M (wid James K) h308 Pace
- Mary P Mrs (Professional Beauty
Shope) h7 Rosemary
- Utley A J cleaner Greyhound r204 E
Lenoir
- Alice B (wid Shephard B) slswn Boy-
lan Pearce r926 N Boylan av
- Amos mtcemn City Parks & Mtee
Depts
- Benj hlpr Trull Plmb & Htg r Holly
Springs N C
- Doris emp State College r Apex NC
- Doris M maid r219 Bledsoe av
- Marvin cook Crystal Restr r220
E Cabarrus
- Mary J cln State Hosp r Jamaica dr
- Miriam B (wid Wm W) h903 W Lenoir
- Nathl jan Sphinx Club h313 E Cabarrus
apt 3
- Rufus glazier Pritchard Paint & Glass
r RD 3
- Salter G (Ruby S) v-pres in chg of
parts & serv NC Equip h14 Furches
- Tearee emp State College r Apex NC
- Virginia L clk Boylan-Pearce r209
E Peace
- Utter Victor L (Josephine A) sec-treas
Raleigh Tractor & Truck Co h1417
Canterbury rd
- Uyanik Mehmet E (Virginia G) civil eng
State College h1616 Lorraine rd
- Uzzell A T jr (Laura H) aud State Dept
Rev r202 Linden av
- Edwina emp State Emp Security Comm
r708 Hboro

WRAL AM
FM

1240 ON YOUR DIAL

Raleigh's Only "Hooper Happy" Station

MUTUAL and TOBACCO NETWORK-TV APPLIED FOR

130 S. Salisbury

Phone 6411

Casey Lumber and Builders Supply

YELLOW CAB

5811

UZZELL

- Odell tchr Washn Sch h G-11 Washn ter apts
- Sarah B Mrs bkpr Connell Realty & Mtge hl 705 Dallas
- Travis S (Sarah B) slsmn Van Pelt & Brown hl 205 Dallas
- Uzzle Bertha P atndt State Hosp r do
- Clara C Mrs opr SBT&T hl112 Watauga
- D Wilson (Margt L) pres Wilson Uzzle Inc r Durham NC
- Horace lab Cline Paving r Kingston NC
- Ruby P Mrs home dem agt State College r Apex NC
- Russell T clk Uzzle Soda Shop h408 E Lane
- Russell T jr (Mary E; Uzzle Soda Shop) h20 Turner
- Soda Shop (Russell T Uzzle jr) 2404 Hboro
- William T (Clara C) press man News & Observer hl112 Watauga
- Wm T jr rl112 Watauga

UZZLE WILSON INC (SEE WILSON UZZLE INC)

- Vadase Nola B spnr Erwin Mills h512 New Bern av
- Vaden Charles F (Gertrude R) h8 St Mary's apt 9
- H Taylor (Judith S) adv dir WPTF Radio h2403 Country Club Ct
- Helen K Mrs ofc sec Fleming-Hester Elec hl14 Park av apt 4
- Jerry B (Irene H) sls mgr Am Mach h2611 Hazelwood dr
- Joseph K r8 St Mary's apt 9
- Judith S Mrs typ State Bd Pub Welfare h2403 Country Club Ct
- Marion M (Pauline E) slsmn Elec Equip hl805 Arlington
- Vaiden Ethel M r2725 Bedford av
- Vail Edith L home agt State College r Lillington NC

VALAND LEIF (WYMEÑE S), ARCHITECT, 204 YORK BLDG 2016 CAMERON, TEL 3-4994, h706 WOODBURN rd, TEL 3-6076

- Valente Anthony F slsmn Royal Baking r Lumberton NC
- Valentine M Ernest (Marth Y) rep Caro Securities h2823 Mayview rd
- Valet Tailoring Co (Howard Rand) 123 E Hargett
- Vallas Geo T (Portia; Natl Art Shop) h2205 Fairview rd
- Harriett clk Natl Art Shop r2205 Fairview rd
- Portia Mrs (Natl Art Shop) h2205 Fairview rd
- Vicky studt r2205 Fairview rd
- Values Inc H Watson Dozier pres-treas Marvin L Stone v-pres Mrs Sue M Dozier sec whol hse furng gds 310 S West
- Van Dorothy clk State UDC hl27 New Bern av apt 304
- Vanasse Norman A horticulturist State College r2809 O'Berry
- Van Bael Cornelius H M (Margt H) emp State College hl406 Banbury rd

VAN BAUEL

- Brunt Leon E (Mary L C) calibrator State Dept Agrl hl311 Beaver Dam dr
- Vance Alphonso (Hattie D) driver W H King Drug h526 S Person
- John D studt rl0 Enterprise
- Rayeford L (Ernestine; Esquire Barber Shop) r Apex NC
- The apts 105 E Edenton
- Van Dam Elsbe studt r2220 Hboro
- Dantzig David emp State College
- Deman Carl E emp State College
- Vandergriff Daisy tchr Spaulding High r15 Dare ter
- Elinda cook r906 S Person
- Inez studt r15 Dare ter
- Paul O (Martha A) jan Pine State Crmry hl5 Dare ter
- Vandergrift Jesse (Mable H) lab S W Brewer h705 Carroll av
- Pearce N (Vira B) eng N S Ry h2613 Van Dyke av
- Vira B Mrs slswn Burton's Inc h2613 Van Dyke av
- Vanderlip Wm J (Dorothy M) h2658 Oberlin rd
- Vandervort John r123 S Dawson
- Van Dyke Robt E (Eleanor F) slsmn Champion Realty
- Van Hoosier Rose D r200 E Edenton apt 4
- Van Landingham Eugenia P Mrs home dem State College
- Francis H (Kath K) studt h614 Kirby
- Joseph C (Effie H) h313 Calvin rd
- Joseph H (Interior's By Van) r313 Calvin rd
- Mater Danl D sanitarian City-County Health Dept r Lead Mine rd
- Mater Daniel D III animal industry State College r do
- Vann Ann E ofc sec Cotton Ins Assn h701 N Blount apt 104
- Betty H tchr Myrtle Underwood Sch h783 Hboro apt Z 3 B
- Clifton M (Thelma L) painting contr 2214 Noble rd h do
- Dorothy emp State Emp Security Comn r127 New Bern av apt 304
- Edw B h318 Halifax
- Ellen (wid Robt D) r327 New Bern av
- Eloise sten NC Bd of Nurse Exams r418 Cutler
- Frances ofc sec St Mary's Sch & Jr College r900 Hboro
- Georgie M maid r602 E South
- Hugh G emp State College r Cary NC
- J Graves (Mary A) asst controller & business mgr N C State College hl606 Scales
- Judy A sten IBM h308 Woodburn rd
- Maggie (wid Wm) lndrs h802 E Davie
- Mildred Mrs matron Meth Orphanage r do
- Van Name Chas P (Margt L) asst chemist Burlington Mills hl412 Banbury rd
- Van Note Wm G research eng State College r2214 Anderson dr
- Van Orden John J (Madeline) adjuster Genl Adjustment Bur Inc h2809 Van Dyke av

SALES
SERVICE
Pontiac
DIVISION OF GENERAL MOTORS

310-312 S. Salisbury
507 Foyetteville

Phones OFFICE 2-3766
PARTS 9825
Used Car Dept 3-4888

CONN-GOWER PONTIAC CO.

DIAL
7563

Lumber
Building
Materials
Paint
Millwork

CAROLINA
BUILDERS
CORPORATION

217-219 N.
DAWSON

NOLAND COMPANY, INC.

PLUMBING — HEATING — REFRIGERATION

Tel. 4-3471

206-208 S. West

5858 TEL 5858

GARNER ROAD



- Parts
- Sales
- Service

Complete Power

Brake Service

BEAR

Wheel Alignment

BASS GMC

Sales & Service

1036-38

SAUNDERS ST.

TEL

3-3621

Payne's Business and Secretarial School

MRS. E. R. SWAIN
Pres. and Owner

INDIVIDUAL
TRAINING
HIGH SCHOOL
AND COLLEGE
GRADUATES
COMPLETE
SECRETARIAL
STENOGRAPHIC
BOOKKEEPING
CALCULATOR
and
MIMEOGRAPH
TRAINING

GREGG
SHORTHAND
STENOTYPY

EMPLOYMENT
BUREAU

AN
ACCREDITED
SCHOOL
Member National
Business Assn.

Dial 8950

416 S. Bloodworth

CAMERON MORTGAGE CO.

Mortgage Loans For Financing & Refinancing

2018 Cameron St. (Cameron Village)

Dial 3-5121 and 2-3967



Phone

4-2561

Van Rheen Juanita R (wid Norman A)
h903 Peace ter
Vancy Zola P emp. State College
Van Sickler Edw P research eng State
College r2226 Hboro
Vanstory C M jr pres Security Natl
Bank r Greensboro NC
**VAN VALKENBURGH ELIZABETH
TUCKER MRS, SEC-TREAS
CAROLINA HARDWARE CO INC,
h V-4 THE RALEIGH APTS 1020
W PEACE, TEL 2-0279**
Varkaris Costas K emp State College
r Chapel Hill NC
Varner Alf S USN r704 Glenwood av
--Bruce O (Elaine S) ship clk Caro Auto
Parts h2359 Bernard
--Doris K Mrs sch patrol City Police
Dept h1410 Jackson
--Earl T (Doris K) USAF h1410 Jackson
--Elaine S Mrs bmo Security Natl
Bank h2359 Bernard
--M Eliz sten The Std Sup r704 Glenwood
av
--Maurice studt r704 Glenwood av
--Minnie D (wid Hiram T) h704 Glen-
wood av
Varnum Linda S county clk State College
Varsity Soda Shop (Myers H Hill) restr
216 E Cabarrus
--Theatre Arlington W Jones mgr 2420
Hboro
Vass Chess Club of Raleigh 120½ Fville
R 206
--Eleanor M h3 E Edenton
--Rufus S (Lucile M) phys 417 S Person
h do
Vasser Jessie R (wid Saml) r707 Florence
Vassilion John (Margt) USA r405 E
Morgan
Vaugh Dorothy M clk Woolworth's r
RD 4
--Pearl clk Woolworth's r RD 4
Vaughan Aaron J conductor SAL h403
Perry
--Anne M clk-typ State Dept Mtr
Vehicles r230 Grand av
--Billy T (Madeline S) hearings aid
mgr Ridgeway Optns r115 West
Park dr
--Eliz H prof Meredith College r do
--Essie M (wid R B) h607 Gaston
--Irene H Mrs wndr Am Woolen h127
Gilbert av
--Jack K slsmn Job P Wyatt & Sons r
Holly Springs NC
--John F emp State College r115 W
Park dr
--John F jr music tchr 115 West Park
dr r do
--Kenneth emp State College

VAUGHAN

--Lillian L mech eng State College h11
Enterprise
--Louis C (Irene H) dyer Am Woolen
h127 Gilbert av
--Madeline Mrs supvr Farm Bur Mut
Auto Ins r115 West Park dr
--Margaret L Mrs slswn Hudson-Belk
r Knightdale NC
--Olive T (wid John F) h115 West Park
dr
--Roy S (Lillian I) plant mgr W U Teleg
h1212 Courtland dr
--Ruby R Mrs waitress Uzzle Soda Shop
h202 W Lane
--Thos M atndt Barbour's Esso Serv
r Knightdale NC
Vaughn Ann B Mrs sten State Bur of
Investigation h2902 O'Berry
--Carl (Marie L) USA h500 Coleman
--Clorine bkpr A&P h3200 Hboro B2
--E Ralphine clk State Dept Rev r2404
Everett av
--Edw J (Josephine G) ofc mgr Carter's
Inc h3009 Medlin dr
--Eliz F cook Fisher's Bakery & Sand-
wich r RD 4
--Ethel Mrs slswn PHR Cradle Shop
r1708 Park dr
--Floyd B hlpr Thompson Elec r RD 4
--Gordon W (Elaine S) slsmn Mitchell
Distr h835 Lake Boone Trail
--H E atndt Bennett's Purse Serv r
Zebulon NC
--James R (Nonie H) clk State Tchrs &
Emps Retirement System h2404
Everett av
--Josephine G Mrs clk State Industrial
Comn h3009 Medlin dr
--Mary bkpr News & Observer r121
Halifax
--Roy S (Ann B) USA h2902 O'Berry
--Shirley L clk Farm Bur Mut Auto Ins
r1708 Park dr
--Thos L (Evelyn S) slsmn Caro Pkrs
h783 Hboro apt D 1 B
--Violet C cafeteria wkr State College
r517 Halifax
--Wm F mtce eng Sears r RD 4
--Winfred L driver Overnite Trans
r RD 2
Vaught Jewell D Mrs pkpr Kimbrell's r
Garner NC
Vazquez Dionisio (Minnie P) pot washer
Baillentine's Restr h7½ Dodd
Veasey Catherine maid r17 St Augustine
av
--Ernestine maid r17 St Augustine
--Joyce W ofc sec Leif Valand r Sic
Forks rd
--Mack (Rose E) emp Bell Bakeries
r17 St Augustine
--Thos (Nadene) porter Union Bus
Terminal h425 Alston
Veazey Alex H (Mary E) agronomist
State Dept of Agrl h1619 St Mary's
--Alex H jr USN r1619 St Mary's
--Burt atndt r1619 St Mary's
--Susan A Mrs milliner Ivey-Taylor
h117 N Blount apt 4
--Warren (Millie D) iab h313 Camden
--Wm A studt r1619 St Mary's
--Walter eng SBT & T r2713 Bedford av



NASH-STEEL MOTOR CO., Inc.

DODGE

DODGE Job Rated TRUCKS

PLYMOUTH



Sales and Service Dial 5571

Distributors Chrysler Parts

Cabarrus and McDowell

MEREDITH COLLEGE

A Standard College for Women

RALEIGH, N.C.

DIAL 3-6461

VECKER S PAUL (JENNY W), V-PRES-MGR DEVELOPMENT CAROLINA POWER & LIGHT CO, h1004 COWPER dr, TEL 3-6742

Venable C Scott (Erdnuth) exec sec NG Tuberculosis Assn h2508 Fairview rd apt A 1

--James T elec eng r5 E Edenton

Venetian Blind Service Center Inc Jimmie M Jones pres Benj F McClamrock jr v-pres Mrs Eleanor G Jones sec-treas 329 W Martin

Venters James (Elsie) slsmn Royal Baking r Granville NC

Vereen Charlie L emp State College

--Evelyn L emp State College r1514 Fairview rd

--Joseph J (Bessie) slsmn Progressive Farmers h1514 Fairview rd

--Lily emp State College

Verkerle W M animal industry State College

Verlinden Francis J (Eliz E) stat State College h2514 Country Club Ct

Vernelson Holden D animal industry State College

VERNON JOHN ROBERT (FRANCES E), SEC-TREAS-GENL MGR ROBERT VERNON INC, h2531 GREENWAY av, TEL 2-0028

--Raymond (Myrtle) electn Mangum Elec Co r208 New Bern av

VERNON ROBERT INC, J R VERNON SEC-TREAS-GENL MGR, KAISER-FRAZER DISTRIBUTORS and SERVICE, HOME OF THE HENRY J, 112 W DAVIE, TEL 3-6481 (See page 15 Buyers' Guide)

--Robt Inc Thos M Norton jr (used car) 117-19 W Cabarrus

Verreault Peggy J Mrs ofc sec Edwin P Friedberg r UYA Center Western blvd

Vestal Chas (Lucy D) slsmn Va Caro Hdw h2205 Noble rd

--James M (Nina F) dept chf State Dept of Lab h515 Cole

Vester James F (Marcene B) agt Natl Bankers Life Ins h823 Lake Boone Trail

Veterans Administration Marion Killian ofcr in chg 16 W Martin R1109

VETERANS COMMISSION, NORTH CAROLINA DISTRICT OFFICE, JACK H DANIEL DIST OFFICER, 213 COMMERCIAL BLDG 14 E MARTIN, TEL 4-3611 EXTNS 223, 213 and 7123

--Grocery (Linwood Brown) 817 Fville Via James E county agt State College

Viall F Wyman (Sally J; Aero-Pix Photo Serv; Wyman Viall Studio) h8½ W Hargett 3d fl

--Geo E (Betsy A; Viall Realty) r3100 Granville dr

--Realty Co (Geo E Viall Judson Y Creech) 8½ W Hargett 2d fl

--Sally J Mrs cash-bkpr Aero-Pix Photo Serv h8½ W Hargett 3d fl

--Wyman Studio (F Wayman Viall) photogs 8½ W Hargett 3d fl

Vick Allene asst trust ofcr First-Citizens Bk & Trust h1020 W Peace apt G-5

--James W emp State College r Louisburg NC

SANDERS MOTOR CO.

Sales



Service

Davie & Blount—Tels. 2-0551, Nights 3-6556
"Sanders Service Satisfies"

VICK

--Kath R clk-typ Price Merc r Prison Farm rd

--Mildred D Mrs clk Dun & Bradstreet r1002 Wake Forest rd

--Robt E (Cath R) cons eng State Budget Bur h2006 McCarthy

--Rufus G county agt State College

--Sallie Mrs r316 W Hargett

--Thos B jr (Merle H; Ideal Paint & Wall Paper Co) h1214 Cowper dr

VICK WILLIAM C (OPAL C), GENERAL CONTRACTORS, RESIDENTIAL and COMMERCIAL CONSTRUCTION, MEMBER ASSOCIATED GENERAL CONTRACTORS, OFFICE 3114 HILLSBORO, TEL 2-0780, h1414 BANBURY rd, TEL 3-8697 (See page 64 Buyers' Guide)

Vickers Dicy A Mrs corsetiere 418 S Boylan av h do

--Henry T (Dicy A; Vickers & Ruth Plumb & Htg) h418 S Boylan av

--Hubert D stmftr Vickers & Ruth Plmbg & Htg r418 S Boylan av

--Lida M ofc sec State Supreme Ct r327 Hboro

--Mozelle C Mrs clk Wachovia Bk & Tr r903 Chaney rd

VICKERS & RUTH PLUMBING & HEATING CO (HENRY T VICKERS, FRANK C RUTH), PLUMBING and HEATING CONTRACTORS, ALTERATIONS, REPAIRING and INSTALLATIONS, DEALERS FOR LINK BELT STOKERS and MASTER CRAFT OIL BURNERS, 306 GLENWOOD av, TEL 6941 (See page 154 Buyers' Guide)

--Victor G acct Williams & Urquhart r903 Chaney rd

Victor Maye W Mrs nurse Rex Hosp r1109 Norris

Victory Cab Co (Walter B Jones) 219 S Dawson

--Restaurant (Steve Hill) 3110 Hboro

--Soda Shop Mrs Bessie A Baldwin mgr confrs 2516 Fairview rd

Villa Manuel J cafeteria wkr State College r do

--Mario cafeteria wkr State College r do

VILLAGE PHARMACY INC, BANKS D KERR MGR, REXALL PRODUCTS, PRESCRIPTIONS, CANDIES, COSMETICS, APPLIANCES, BABY NEEDS, TOBACCO'S, SUNDRIES, LUNCHEONETTE, FREE DELIVERY SERVICE, 447 DANIELS (CAMERON VILLAGE), TELS 4-1347 and 3-1507 (See page 76 Buyers' Guide)

Jolly's

ESTABLISHED
1881

Leading
Jewelers
and
Silversmiths

Diamonds

Sterling
Silver

English
Silver

China
and
Gift Dept.

128

Fayetteville
Dial 7942

MANLY

C.
BRITT
CO.

REAL ESTATE

SALES

PROPERTY
MANAGEMENT

FIRE
AND
AUTO



409
Odd Fellows
Bldg.

Tel. 3-6317

TILLERY MILLWORK CO.

LUMBER • DOORS AND WINDOWS • BUILDING MATERIALS

OLD LOUISBURG DR.

TEL. 4-3426

CAROLINA HARDWARE COMPANY

(INCORPORATED)

Jobbers of

General Hardware and Builders' Supplies

DIAL 2-0531

233-235 SOUTH WILMINGTON ST.

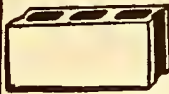

Standard Cinder Block Co.

Manufactures of

CINDER SLAG and CONCRETE BLOCKS

for Better
Buildings,
Homes and
Foundations

•
N. McDowell
St.

PHONE
2-2168

SHAW UNIVERSITY

Founded 1865

W. R. STRASSNER,
President

•
Co-Educational

•
Arts

•
Sciences

•
Home
Economics

•
Theology

•
Religious
Education

•
100 - 124

E. South St.

Phone 3-3812

11 - 17

W. South St.

Phone 9174

FIRST CITIZENS BANK AND TRUST COMPANY

Complete Banking Service

Member Federal Deposit Insurance Corp.

VILLAGE RESTAURANT (WM "BILL" WALKER), FINEST IN FOODS, CAFETERIA AT LUNCH HOURS, AMPLE PARKING SPACE, 500 DANIELS, CAMERON VILLAGE, TEL 3-8511 (See page 177 Buyers' Guide)

--Theatre Philip N Nance mgr 511 Woodburn rd

Vincent Betty B Mrs nurse Rex Hosp r Wake Forest NC

--Chas R clk Farm Bur Mut Auto Ins r State College

--Doris clk-sten State Wildlife Resources Comn r783 Hboro apt D 3 B

--James (Sallie M) lab City Sanitary Dept h319 Carver

--Nathl r319 Carver

Vinci Angelo S (Joyce A) agt Durham Life Ins h314 Morrison av

Vine James A (Willie W) cln Dixie Cln h905½ S West

Vines Dewey M (Elizabeth) USN h2314 Van Dyke av

--Eliz M waitress Peter Pan Restr r2314 Van Dyke av

--James A cln Dixie Dry Clns & Lndry r905½ S West

--Mamie L (wid Plummer) maid h320 Fowle

--Margaret M jan News & Observer h324 Manly

--Theo R tchr. County Sch r202 Heck

Vining James M (Lois E) eng SAL h301 Park av

Vinnik Geo (Frances G) sec-treas Montgomery Green h809 Graham

Vinning Joseph O supt Thompson & Street r14 Bickett blvd

Vinson Betty H (wid Geo D) r1214 E Martin

--Lorena T Mrs cook Mach's Tea Room Chicken Shack h916 Oakwood av

--Demprey W (Nena H) h1412 Glenwood av

--Edw (Lorena T) lab J J Fallon Co h916 Oakwood av

--Geo D jr (Inez A) prin Riley Hill Sch h1214 E Martin

--Henry emp United Terrazzo & Tile r Kinston NC

--Horace hpr Wilson Uzzle r Wilson Mills NC

--Inez A Mrs tchr Riley Hill Sch h1214 E Martin

--Iola O (wid James L) nurse SH & PWC h724 New rd

--Jack L exam State Ins Dept r Greensboro NC

--James (Sallie M) emp City r319 Carver

--James E mech Caro Coach h613 Mial

VINSON

--James E studt r724 New rd

--James F (Bessie E) r613 Mial

--Lorenzo city firefighter r509 Adams

--Roger E (Emma G) plant mn City r Wilson Mills NC

--Rosa L emp State College r1806 Hboro

--Rose L wrapper Fisher's Bakery & Sandwich r201 N Wilmington

--Wilbert ydmn Atlantic Concrete r613 Mial

--Willie emp care of bldg State College r Clayton NC

--Wilson D stereotyper News & Observer r113½ W Martin

Virginia Dare Beauty Shop (Mrs Essie L Maxwell Mrs Inez Sears) 15 W Hargett R 514

Virgo Belmon E Mrs instructor Shaw Univ r St Augustine's College

--C David instr St Augustine's College r do

Vitagenic Co Geo E Dennis agt vitamen sup 15 W Hargett R 305

Vitale Vincent jr emp State College

Viverette Blanche (wid Geo G) r2923 Wade av

--Glenn (Vada E) mech Gregory Poole h210 S Haywood

--Hugh J special agt N C Fire Ins Rating Bur h2923 Wade av

--Joseph J (Maggie J) h2711 Kittrell

--Pauline M Mrs ofc sec Caro Coach h1326 Mordecai dr

--Roland G (Pauline M) clk N C Equip h1326 Mordecai dr

Vivian's Beauty Shop (Vivian Burt) 414 Alston

Vivino David emp State College

Vogedes Ernestine J Mrs emp State College r604 Daniels

Vogler Chester F (Treva S) prntr Raleigh Times h531 E Franklin

--Treva S Mrs lino opr Raleigh Times h531 E Franklin

Vogue Beauty Salon (Mrs Iris H Lawrence) 235½ Fville

VOGUE OF RALEIGH INC THE, SOLON JACOBS PRES-TREAS, ARNOLD I JACOBS SEC, THE SHOP FOR MEN, "VOGUE SUITS ME," 213 FAY-ETTEVILLE, TEL 8621

Volentir Michl J (Violet C) dept mgr Mothers & Daughters h2800 Claremont rd

Voliva Marvin emp State College

--Roland L animal husbandry State College

Volk Barbara B Mrs library emp State College h925 Hboro apt.F3

--Richd J (Barbara B) emp State College h925 Hboro apt F 3

Von Hermann Adolf F (Charlotte F) prof State College h2633 Churchill

--Oesen Elaine field librn State Library Comn r227 New Bern av

Voorhees Donald L studt r3302 Clark

VOORHEES ELEANOR, REAL ESTATE, 10 WEST SIDE BRANCH FIRST

CITIZENS BANK & TRUST BLDG 615-617 HILLSBORO, TEL 4-4238, h3302 CLARK av, TEL 3-9261. (See page 172 Buyers' Guide)

ELECTRICITY IS CHEAP

USE IT TO IMPROVE YOUR BUSINESS

STOCKTON, WHITE & CO.805-811
Security Bank Bldg.
Dial 3-4621**MORTGAGE LOANS—REAL ESTATE—INSURANCE**

A. P. BAREFOOT, V-Pres. HAYES M. WHITE, Pres. JOHN C. WILLIAM, V-Pres.

VOORHEES JOHN P (ELEANOR), PRES
AMERICAN SCHOOL EQUIPMENT
CO INC, h3302 CLARK av, TEL
3-9261

Voss Emma E emp State College
Vought Estelle B Mrs clk State Dept. Rev
h2716 Gordon

--Grandin S (Estelle B) bkpr Cline
Paving h2716 Gordon

--Natalie acctg clk State Aud r2716
Gordon

Voyd Hattie B Mrs dietn St Agnes Hosp
h K-3 Wash Ter Apts

--Jasper (Hattie B) prsr One-Hour
Valet h K 3 Washn Ter Apts

Vuckan Geo P tchr Thompson Sch r1302
Hillsboro

--Norma Mrs ofc sec N C Educ Assn
r1302 Hboro

Vurnakes Cris A (Frances M) mfrs agt
2514 Anderson dr h do

--Harriett G (wid Gus) h551 N Person

W & L Sales Agency (Wilborn S Edwards)
furn 2650 U S Hwy 15a South

W N A O RADIO STATION

SAML J DODD MGR,
AM and FM

RADIO STATION
TELEVISION

ABC AFFILIATE
1000 WATTS

STUDIOS

219 S McDOWELL
TELEPHONE 2-0321

W P T F RADIO CO, RICHARD H MASON
GENL MGR, 735 INSURANCE BLDG
336 FAYETTEVILLE, TEL 8311 (See
page 161 Buyers' Guide)

WPTF Radio Broadcasting Stations
(WPTF Radio Co) mezz 336 Fville

W R A L & W R A L F M RADIO STATION

RADIO STATION
CAPITOL BROADCASTING CO INC

OWNERS and OPERATORS
FRED FLETCHER MANAGER,

MUTUAL BROADCASTING SYSTEM
TOBACCO NETWORK

103 S SALISBURY
TELEPHONE 6411

(See page 162 Buyers' Guide)

Wachovia Bank Building 234-40 Fville

--Building Co Edw N Richards pres Mrs
Helene H Richards v-pres Mrs

Laura D Milroy sec-treas bldg
materials 705 Georgetown rd

Waddell Anna L home dem agt State
College

--C W swtchmn SAL r Avent Ferry rd

--Dora L maid r1206 Mangum

--Ellis B (Lola M) condr SAL h1006
Glenwood av

--George W emp W H King Drug r121
Halifax

--Hal C (Betty) USAF h311½ Glascock

--Hosea r7 St Augustine av

--John B emp State College

--Ona R clk-typ NC Military Dist r311½
Glascock

--Wm E agrl eng State College

*Grey Taylor Co***DEPARTMENT STORE****WACHOVIA BANK & TRUST CO**

OFFICERS
GEORGE P GEOGHEGAN Jr SR
V-PRES,
LeROY B MARTIN V-PRES-TRUST
OFFICER,
H J PLONK V-PRES,
R LEE COVINGTON V-PRES,
LEON M AGNEW V-PRES,
H W HARRIS V-PRES-CASHIER,
J GEORGE WOLFF V-PRES and
MANAGER TIME PAYMENT DEPT,
HARVEY E ANDERSON V-PRES,
OLLEN D McLEOD ASST V-PRES,
JAMES W ALLISON ASST V-PRES,
DURWARD R EVERETT Jr ASST
V-PRES,
C DANIEL SHELburne ASST V-PRES,
HOWARD C DEAN ASST V-PRES,
S PAUL CARSON ASST CASHIER,
ARTHUR W BROWN ASST CASHIER,
ALFRED D GUIRKIN ASST CASHIER,
ARTHUR J MORRIS ASST SEC,
GEORGE H NEWSOME ASST SEC,
ROBERT E GADY TRUST OFFICER,
MILTON M ABBOTT ASST TRUST
OFFICER,

J C WEBB TRUST OFFICER,
G T LUMPKIN Jr ASST TRUST
OFFICER,

234-240 FAYETTEVILLE
TELEPHONE 4-2521

BRANCH OFFICES
HAYES-BARTON OFFICE

ARTHUR M LILLEY MGR,
2016 FAIRVIEW rd

TELEPHONE 8358

WEST RALEIGH OFFICE

H M STEARN MGR,

2518 HILLSBORO

TELEPHONE 8646

CAMERON VILLAGE OFFICE

ALLEN C HUNT MGR,

401 DANIELS

TELEPHONE 4-3481

Wade Abram jr (Dena M) claims exam
r Garner NC

--Addie B (wid Robt) h2609 Vanderbilt
av

--Ben W clk ABC Bd r1410 Sycamore

--Blanche C (wid Blaney J) cafeteria
wkr State College h206 Georgetown
rd

--Cecil M (Rachel) atndt Martin St
Parking Lot r411 Park dr

--Charity M clk USF & G r320 New Bern
av

--Clarence instr St Augustine's College
r do

--Clinton P emp State College r10
Bagwell

*The New
and Better
Roofing***BAKERS
and
BROWN
ROOFING CO.,
INC.**

"SINCE 1915"

ROOFING

&

SHEET

METAL

Contractors

406-412

W. DAVIE ST.

P.O. BOX 147

DIAL

2-4528**Crescent
Insurance
Agency**JOSEPH M.
JENRETTE
Owner**Complete
INSURANCE
Service**

Including

**LIFE
SURETY
BONDS**834
Insurance
Bldg.

TEL.

8918

Res. Phone 7978

**RAWLS MOTOR CO. INC.**
DE SOTO AND PLYMOUTHBEST PLACE TO BUY
NEW AND USED CARSSALES 2-4345
DIAL SERVICE 2-4141

GARNER ROAD

CHAMBLEE**Insurance
Agency****Complete
Insurance
Service
Real Estate****710-711
Insurance
Bldg.****PHONE
2-0367****TIRE
SALES
AND
SERVICE
CO., Inc.**

GENERAL ELECTRIC

**ELECTRICAL
APPLIANCES****GOODYEAR
BATTERIES****RECAPPING
AND
VULCANIZING****Motorola****RADIO
AND
TELEVISION
SALES AND
SERVICE****401
HILLSBORO
Cor. Harrington****DIAL
7571****PARDUE MOTOR CO., INC.****AUTO ACCESSORIES—AUTOMOBILE REPAIRING**

500 W. Morgan, Cor. West St.

Dial 5937

HEILIG-LEVINE
OF RALEIGH • INC*Complete
Home
Furnishers*

135-139 S. Wilmington

Phone
2-4628**WADE**

- Cora A studt r212 S East
- Dena M Mrs mgr Peggy & Virginia's Shop r Garner NC
- Donald waiter Finch's Drive In & Grill r223 N Salisbury
- Donald O jr (Mary W) engineering aide CP & L h2351 Stevens rd
- Edw M driver Rainbow Cab r605 S East
- Eva K Mrs slswn Efird's h614½ W Lane
- Flonnie B Mrs typ State Bd Health r425 Glenwood av
- Florine L sch patrol City Police Dept h701 S Blount
- Herbert C slswn McLeod & Watson r Wendell NC
- Inez cafeteria wkr State College r206 Georgetown rd
- James O (Flonnie B) driver City r425 Glenwood av
- James O (Nora H) ship clk Nash-Steele Mtr h1410 Sycamore
- John C (Carol) adjuster Liberty Mutual Ins Co h2402 Everett av
- Lewis M (Katie M) with Southern Coach r123 West Park dr
- Margaret H emp State College
- Nellie B (wid Edw S) h31 Dixie dr
- Rachel hlpr Raleigh Lndry r212 S East
- Robt (Delia P) driver City St Dept h207 S East
- Saml C (Virginia V) wvr Pilot Mills r547 E Hargett
- Sloan Q driver SH & PWC r206 Georgetown rd
- Stacey W h127 West Park dr
- Thos E jr clk Tip Top Foods r701 S Blount
- Torrence M (Bessie R) bge agt Union Bus Terminal h1401 Courtland dr
- Torrence M jr exam State Ins Dept r1401 Courtland dr
- Vernella typ USF&G r2903 Hboro
- Virginia emp State College r2609 Vanderbilt av
- Wm L (Lillie M) h109 W Lane
- Wadford Alice S Mrs bkpr Cameron Village Apt Rental Ofc r1885 West Smallwood dr
- Alma cash State Theatre r706 W Peace
- J N (Esker) formn City San Dept r RD 1
- Richard H (Mary S) slsmn Peden Steel r Neuse NC
- Thomas A (Alice S) asst sec NC Equip r1885 West Smallwood dr
- Wilbur F (Rachel R) supt Cline Paving h2212 Boswell rd

- Wadsworth Allene T ofc sec Mtr Bearings & Parts h202 Groveland av
- Evelyn ofc sec Yancey-Johnson Agcy r202 Groveland av
- Harrison T emp State College r do
- Isma J (wid Larkin T) h1710 Pineview
- Robt A (Mary L) asst rep State Emp Security Comn h2 Ashe av
- Wm B (Grace L) formn Biggs Bros h2709½ Lockmore dr
- Waggoner see also Wagner and Wagoner
- John A (Ruth L) slsmn Lehigh Portland Cement h638 Smedes pl
- Wagie June R Mrs clk Woolworth's r2530 Poole rd
- Wagner see also Waggoner and Wagoner
- Adrian J mgr Gupton Mus r2715 Royster rd
- Edward J emp State College r24 E Westhaven
- Edw J (Kathleen A) rec clk Sears h305 Brooks av
- Hans C (Reba B) bmo Accidental Life Ins h214 New Bern av
- Jack F (Mildred M) emp State College r304 Ruffin
- John H jr emp State College r Lum-ber-ton NC
- Kathleen A Mrs tchr Elmwood Little Child's Sch h305 Brooks av
- Mildred M Mrs nurse Rex Hosp r415 Gardner
- Nolan L ship clk Job P Wyatt & Sons r Holly Springs NC
- Wagoner John W jr (Ruth B) slsmn Buckeye Cotton Oil h2436 Greenway ter
- Wagoner see also Waggoner and Wagner
- Bryce (Frances W) pres The Gateway h2709 Everett av
- Frances C Mrs emp State College
- Fred H club wkr State College r1318 Lutz av
- Jew I emp State College
- Paul M emp State College
- Waheb Muteb A emp State College r do
- Waite Margt cash Nash-Steele Mtr r519 Pace
- Ralph C (Margt I) carp h519 Pace
- Waitt Daisy B r117 Woodburn rd
- Joseph K emp SAL h117 Woodburn rd
- Wake Barbecue The (A Glenn Smith) restr 222 S Sbury
- Cafe (George P Davis) 106 S Wilmington
- Consumers Mutual Assn Inc Andrew C Parrish pres Gillis E Cheek v-pres Ernest L Raiford sec Nelson L Perry treas 421 S Bloodworth
- WAKE—COUNTY OF**
- COURT HOUSE, 316-322 FAYETTE-VILLE**
- Alcoholic Beverage Control Board Jas H Brown chf law enforcement unit Geo L H White chairmn of bd 418 S McDowell branches Store No 1 418 S McDowell Henry J Hervey mgr Store No 2 335 S Wilmington John W Sanders mgr; Store No 4 128½ E Cabarrus Cullen K Hunt jr mgr Store No 6 406 Hboro Blanchard Hay mgr Store No 8 Mrs Lucille Snakenbury mgr whse 801 W Hargett T Arth Learister

O. C. PENNINGTON Sole Owners JAS. W. SMITH

Pennington-Smith Funeral Home

(Formerly Yelverton's Funeral Home)

104 S. DAWSON ST.**PHONE 7743**

Auto Finance Company

A HOME COMPANY FOR HOME FOLKS

420 S. McDOWELL ST.

TEL. 2-2813

WAKE-COUNTY of-Contd

ALCOHOLIC BEVERAGE CONTROL BOARD, GEO L H WHITE CHAIRMAN, 418 S McDOWELL, TEL 2-2726

AUDITOR, ALTON C HALL, 1st Floor COURT HOUSE 316 FAYETTEVILLE, TEL 2-4327

Auditorium James E Hanna mgr 201 W Davie

Board of Education DB Bryan chairmn Alf B Baucom John A Park C Vada Whitley and S Thos Proctor members

Randolph Benton sec 2d fl Court Hse

Board of Elections bsmt Court House

BOARD OF PUBLIC WELFARE, MRS JOSEPHINE W KIRK SUPT, 201 W DAVIE R207, TEL 6472

Bureau of Identification W Paul Whitley Director Dwight P Whitaker and Detective Sgt Wm Parker Asssts 3d fl County Court House

CLERK OF SUPERIOR COURT, SEVENTH JUDICIAL DISTRICT, J RUSSELL NIPPER, 1st Floor COURT HOUSE 316 FAYETTEVILLE, TEL 2-0326

Colored Farm Agent Warner C Davenport 201 W Davie R217

Colored Home Demonstration Agent Mrs Bertha M Edwards 201 W Davie R217

Commissioners Russell O Heater chairman Wm W Holding John P McSwain L W Umstead and Carey N Robertson members 2d fl Court House

Coroner Marshall W Bennett bsmt Ct Hse

Court Reporter Walker Y Worth 3d fl Court House

Department of Negro Hospitalization James R Sloo dir 201 W Davie R8

Department of Public Instruction Randolph Benton supt 2d fl Court House Fred A Smith asst supt 2302 Noble rd

Domestic Relations Court Hon Jefferson L Fountain 201 W Davie R222

Farm Agent Grady W Miller jr 201 W Davie R239

Game Warden Robt D Perry 1st fl County Court House

Health Department Dr Alex C Bulla Health Officer 201 W Davie R113

Home Ovid H Lyon supt E Whitaker Mill rd nr N Blount

Home Demonstration Agent Mrs Maude P McInnes 201 W Davie R235

Jail Jas A Holmes jailor 4th fl Court Hse

Physician Frank R Yarborough bsmt County Court House

Public Office Building James E Hanna mgr 201 W Davie

REGISTER OF DEEDS, W FRANK BOOKER, 1st Floor COURT HOUSE 316 FAYETTEVILLE, TEL 2-4605

SHERIFF, ROBT J PLEASANTS, 1st Fl COURT HOUSE 316 FAYETTEVILLE, TEL 5625

Solicitor Superior Court Seventh Judicial District Wm Y Bickett 2d fl Court House 316 Fayetteville

Casey Lumber and Builders Supply

GARNER ROAD

TEL. 5958

WAKE-COUNTY of-Contd

Superintendent of Buildings and Grounds Clarence L Philbrick 2d fl Court Hse Hse

Superior Court Seventh Judicial District Hon Wm C Harris judge Wm Y Bickett solr J Russell Nipper clk 1st fl Court House

TAX COLLECTOR, CHRISTOPHER C RICH, 1st Floor COURT HOUSE, 316 FAYETTEVILLE, TEL 3-2741

TAX MAPPING DEPARTMENT, J PEELE JOHNSON SUPVR BSMT COUNTY COURT HOUSE 316 FAYETTEVILLE, TEL 3-1611 EXTN 16

Tax Suits Burke H Little clk bsmt County Court House

TAX SUPERVISOR, ROBT E RICHARDSON Jr, 2d Floor COURT HOUSE 316 FAYETTEVILLE, TEL 2-3187

TREASURER, LONDON A DOUB, 1st Floor COURT HOUSE 316 FAYETTEVILLE, TEL 2-0594

TUBERCULOSIS ASSN, MRS LOIS D DURHAM EXEC SEC, 201 W DAVIE, R124, TEL 7467

Tuberculosis Sanatorium Mary L Duke supt E Whitaker Mill rd cor Center Tuberculosis Sanatorium (nurses' home) 514 E Whitaker Mill rd

Veterans Service Office Jas R Sloo serv ofcr 201 W Davie R8

WAKE COUNTY VETERANS SERVICE OFFICE AND DEPARTMENT NEGRO HOSPITALIZATION, JAMES R SLOO SERVICE OFFICER, 8 WAKE COUNTY OFFICE BUILDING 201 W DAVIE, TEL 3-3753

WAKE FARMERS CO-OPERATIVE INC, GARY H SINGLETON GENL MGR, FEED, SEEDS, FLOUR, FERTILIZER, HATCHERY and FARM SUPPLIES, 405 N SALISBURY, TEL 3-3041

--Feed Co (G Ernest and C Bernest Moore) whol gros 120 E Martin

--Furniture Co (Paul J Seligson) 222 E Martin

--Motor Sales (Jesse J Barbour) used cars 422½ S Blount

--Oil Co (James E Tharrington H W Williamson) whol 1646 Wake Forest

WAKE REALTY CO, J FENNER SANDERFORD MGR, REAL ESTATE, LOANS, MORTGAGES, LEASES, COMMERCIAL PROPERTY THE BEST BARGAINS IN TOWN, 911 COMMERCIAL BLDG 14-20 E MARTIN. TEL 4-5771

RALEIGH BUILDING & LOAN ASSOCIATION

Raleigh's Oldest Financial Institution

HOME FINANCING OUR SPECIALTY



Office Furniture

RALEIGH OFFICE SUPPLY CO.



File Cabinets
118 E. MARTIN
Phone 4-1331



Wood and Steel Chairs

COMPLETE OFFICE SUPPLIES

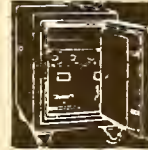

Mosler Safes

O. W. DODD ROOFING & SHEET METAL WORKS



WILLIAMSON WATERBURY Oil Fired Furnaces

Gutters

Downspouts

Ventilators

Skylights

Tobacco

Flues

Carey

Roofing

221 S. East

Phone 8021

GARNER ROAD 5958

BRYAN ROCK AND SAND CO.

Producers of
**SAND
WASHED
GRAVEL
CLAY
GRAVEL
CRUSHED
STONE
SCREENINGS**

Operations at
ABERDEEN
GARYSBURG
GOLDSBORO
ROLESVILLE
BAILEY
LINDEN
WEST END
PETERSBURG, Va.

**207
Raleigh
Bldg.
DIAL
3-1986**

W
H
O
L
E
S
A
L
E

W
H
O
L
E
S
A
L
E



**E. H.
Roberts
Construction
Co.**

BUILDINGS
HIGHWAYS
PUBLIC
UTILITIES

Box
8005
Ridge Dr.
(Bellvue Terrace)

CALL
3-2148

Jewelers Neuman's Silversmiths

WATCHES
DIAMONDS

• DIAL 7704 •

109 FAYETTEVILLE ST.

B. O. JOHNSON

WHOLESALE GROCER
CANDIES — TOBACCOS
NOTIONS AND CONFECTIONS
333 S. Wilmington, P.O. Box 1678
Dial 2-3975

WAKE

--Rebekah Lodge No 4 IOOF Mrs Mona Jones noble grand 15 W Hargett 9th fl

WAKE SALVAGE CO, THOS C THOMAS MGR, WE BUY and SELL NEW and USED FURNITURE, OFFICE EQUIPMENT, STOVES, TOOLS ANYTHING of VALUE, 337 S WILMINGTON, TEL-2-2327

--Shoe Store (Sidney H Collins) 127 E Martin

--Theatre Willard P Croom mgr 215 Fville

--Tire Co (Wm C Savage) reprs 118 W Davie

--U-Drive-It L T Hobbs sec-treas 421 W Peace

**WAKE WHOLESALE CO
FRED J ROBERTS MGR,
SCHLITZ BEER DISTRIBUTORS
"THE BEER THAT MADE
MILWAUKEE FAMOUS"
320 S HARRINGTON
TELEPHONE 3-1556
(See page 33 Buyers' Guide)**

Wakefield Flora R supvrnsng nurse City-County Health Dept h783 Hboro apt G 3 A

--Olaf (Rosa A) stat US Dept Agrl r Six Forks rd RD 1

--Rosa A Mrs sten Equitable Life Assur r Six Forks rd RD 1

Wakeley Jay T emp State College r2310 Lyon

Walden-see also Walton

--Anita (wid Zonia) h204 Idlewild av

--& Evans (Vassie J Walden and Esther Evans) gros 1300 S Person

--Henry E jr Rev (Ruth B) dept sec Baptist State Convention h1324 Mordecai dr

--Lonnie (Luzelia T) emp State College h207 N Haywood

--Vassie J (Hattie E; Walden & Evans) bellmn Hotel Carolina h120 W South Waldo Joseph T (Mac's Prod) r Cary NC

Waldron Pearl r106 Idlewild av

Waldrop Elsie T studt r1018 Harvey

--Grayson S (Virginia L) physician 2113-15 Clark av h3005 Eton rd

--Ollie Mrs slwn Mother & Daughter h976 Wilmington Ter

--Woodrow W (Ollie) h976 Wilmington Ter

Waldrup Wm C tile str r121 S McDowell

Wales Margt H Mrs clk News & Observer h2731 Layden

--Wm W (Margt H) eng insp Maryland Casualty h2731 Layden

Walgreen Drug Store James B Lee 200-04 Fville

Walke Roger A Rev (Emeline C) h2413 Beechridge rd

--Stephen C Rev (Mary M) pastor Christ Ch h2417 Beechridge rd

Walker Alma T Indry emp State College r Cary N C

--Ann studt r1606 Poole rd

--Arlene Mrs cash Charles Stores h1210 Glenwood av

--Benny (Flora) lab h4 E Johnson

--Bernice (Nellie) USA h4 Chatham

--Bertha W Mrs maid h111 Lee

--Bobby hlpr Royal Baking r Cary N C

--Callie F Mrs br mgr Spic & Span Clns r Knightdale N C

--Carl H acct State Bd Educ r Bailey NC

--Carline R clk State Bd Health h922½ W Lenoir

--Chas M (Ruth B) clk Capitol Funeral Home h523 S Wilmington

--Chas M jr clk SAL r523 S Wilmington

--Charlesanna asst home agt State College

--Clarke W emp State College r1715 Park dr

--Claude hlpr SH&PWC r217 W Davie

--Clifford (Dorothy M) with P Ballentine & Sons h783 Hboro apt B2B

--Clyde B bmo State Dept Rev h1700 Arlington

--Cora L Mrs maid h21 Nash ter

--Cora L (wid Saml) h409 W Cabarrus

--Daisy R supvr Div of Negro Educ State Dept Pub Instn rF13 Washn Ter Apts

--Danl G (Hessie E) h217 W Davie

--Daniel (Mildred P) emp State College h812 E Davie

--David E (Sallie M) mech Super Serv Garage h1710 Patton rd

--Doris C Mrs sec-treas Clark Art Shop r520 Peartree la

--Dorothy W Mrs clk Equitable Life Assur h2206 Anderson dr

--E J trainmn SAL r820 N Blount

--Earnest emp State College r809 S East

--Edison E (Faye) lab N C Products Corp h549½ E Martin

--Edw (Martha J) with Walker's Wood Yard h1001 E Davie

--Edw C (Irene B) lab City San Dept h15 Mecklenburg ter

--Elise M Mrs r501 New Bern av

--Eliz L h128 Hboro

--Eliz R (wid Collins; Capital City Barber Shop) h607 S East

--Elma J Mrs h903 Fville

--Eunice L home dem agt State College r827 N Bloodworth

--Fannie B Mrs prsr Raleigh Linen Sup h809 S East

--Florence P (wid Roscoe L) h3316 Clark av

--Frances M home dem agt State College

--Frank (Fannie B) emp SAL h809 S East

--Freeland jr (Imogene) tile layer Mr Dresser h1804 Wills av

--Geo R jr instr St Augustine's College h1419 Oakwood av

J. F. WILLIS SHEET METAL WORKS

HEATING — ROOFING — WINTER CONDITIONING.

Peace at Halifax

Phone 6921 and 4-2800

Casey

POWER BRAKE CO., INC.

Authorized Distributors

Bendix - Westinghouse Air Brakes - B.K. Hydravac Vacuum Brakes
1734 LOUISBURG RD. SALES AND SERVICE TELS. 4-1315-4-1316
NIGHTS, SUNDAYS AND HOLIDAYS TEL. 4-1182 and 29-4145

WALKER

- Geo T (Willer H) mtcemn City Parks & Mtce Dept h2506 Kilgore av
 - Golda F Mrs clk State Board Health r Cary N C
 - H Kathleen Mrs slswn Montgy Ward h201 Baggett av
 - Harvey P (Margt K) concrete products mfrs 5200 Hboro h do
 - Hattie Mrs h511 Alston
 - Hattie B Mrs nurse aide Rex Hosp h213½ Cox av
 - Hazel L elev opr Ins Bldg r909 S West
 - Helen book store mgr Meredith College r1873 West Smallwood av
 - Helen M Mrs clk State Dept Mtr Vehicles r201 Baggett av
 - Henry F (Mattie B) clk News & Observer r Knightdale N C
 - Henry G (Golda F) sec-treas Thos H Briggs & Sons r Cary N C
 - Herman P servmn Burroughs r416 E Hargett
 - Imogene Mrs cash Ballentine's Restr h1804 Wills av
 - Isaac (Alice P) lab York Bldg h1701 Oakwood av
 - Isaac B (Arlene) driver Greyhound h1210 Glenwood av
 - J Murray (Margt A) dist mgr Genl Elec
 - Jas B emp State College r615 North Boundary
 - Jas C pin str Brooks Recreation Center
 - Jas C whsemn ABC Bd r409 W Cabarrus
 - Jas G (Rose S) agt U S Treasury Dept h2500 Greenway av
 - Jas H (Ann V; Lassiter, Leager & Walker) h811 Bryan
 - Jas R emp State College r Clayton N C
 - Jas W mech Super Serv Garage r Auburn N C
 - Jane ofc sec State r111 N Boylan av
 - John E jr insp State Dept of Lab r1815 Woodbine rd
 - John H (Annie) h422 W Peace
 - John H (Reba C) whsemn Garland C Norris Co h327 W Edenton
 - John J (Edith G) h5012 Western blvd
 - John K (Alleean P) driver Garland C Norris Co hJ6 Washn Ter Apts
 - John T emp State College r Clayton NC
 - John W (Margt L) lab h2203 Everett av
 - Jos jr emp State College r1010 Moreland dr
 - Jos C jr (Martha H) emp Dillon Sup h532 N Bloodworth
 - Jos W mech Jones Refrigeration Sales & Serv r213½ Cox av
- WALKER JUDD L (CLYDE B), SALES of ALL TYPES of REAL ESTATE, 1004 CAPITOL CLUB BLDG 16 W MARTIN, TEL 3-7548, h1700 ARLINGTON, TEL 2-0423**
- Julian T (Christine D) pntr Willis M Lee h711 N West
 - Julius J (Mildred C) USA h321 E Morgan apt 3
 - Kenneth (Beulah) carp r206 Pine
 - Kenneth M (Georgia H) r501 Cleveland
 - L E pntr Wm A Pahl r Poole rd
 - Lawrence Mrs asst dieln Meredith College r do
 - Lawrence W bkpr GMAC r1615 Glenwood av

W P T F

DIAL 680
-NBC-
AFFILIATE
50,000 WATTS

WALKER

- Lelie hlpr St Agnes Hosp
- Lewis (Myra W) loom fixer Am Woolen r1521 Montrose
- Lewis D (Louise W) ofc mgr W S Boyd Sales h619 Smedes pl
- Lottie L clk-typ Lumbermen's Mut Casualty r Angier N C
- Louise Mrs maid r12 Fort Alley
- Lucian Y (Helen) lab CP&L r RD 2
- Luther M emp State,College r401 Peachtree la
- M B instr St Augustine's College r do
- M Ray (Dorothy W) eng South-Eastern Undwrtrs Assn h2206 Anderson dr
- Mabel waitress Kenny's Lunch r909 S West
- Marcellus (Alice T) lab.N S Ry r1205 S Person
- Martha H Mrs slswn Mother Daughter h532 N Bloodworth

WALKER MARTIN INC, R WALKER MARTIN PRES, DISTRIBUTORS GENERAL ELECTRIC APPLIANCES, 840 POOLE av, PO BOX 391, TEL. 3-3631

- Mary Olive dir First Presby Ca r227 New Bern av
- Mattie L Mrs nurse aide Rex Hosp r610 E Martin
- Max L (Bryanoleene L) dept mgr Sears h1943 Bernard
- Mildred cafeteria wkr Hugh Morson Hi Sch r812 E Davie
- Mildred Mrs cafeteria wkr State College r812 E Davie
- Minnie M (wid Jack) h320 S Bloodworth
- Minnie W occupational therapy asst State Hosp r do
- Myra W Mrs (Lewis) spnr Am Woolen r1521 Montrose
- Nancy D state society editor News & Observer r410 N Blount
- Norman W (Ruth) city firefighter r Garner N C
- Ola P (wid Earle) food serv wkr State Hosp h108 Branch
- Otha J formn Wm A Pahl r801 New Bern av
- Owen m_r Clark Art Shop r520 Peachtree la
- Paul (Lois W) lab Hammond & Strong h1003 S Wilmington
- Randi M (wid Robt G) h1300 Brooks av
- Raymond B emp State College
- Reba C Mrs clk N C Fire Ins Rating Bur h327 W Edenton
- Robt D (Gertrude C; Walker-Sizer Dental) h201 Duncan
- Robt J emp State Colle, e

FIRE,
AUTOMOBILE,
INLAND
MARINE,
AND
ALLIED
LINES

★
**THOMAS
B.
REYNOLDS
& SON
GENERAL
AGENTS**

★
BUSINESS
WRITTEN
ONLY
THROUGH
BONA FIDE
AGENTS

★
1007-09-11
SECURITY
BANK BLDG.

★
DIAL 9564

★
RESIDENCE
DIAL 2-1116



Hayes-Jackson Electric Co.

ELECTRICAL CONTRACTORS
Authorized Dealers WESTINGHOUSE APPLIANCES
SALES — SERVICE

133 E. Hargett

TEL. 3-5031



GARNER ROAD

ASKEW'S

FOR
THE
FINEST
IN
RADIO
AND
TELEVISION

PHILCO
and
SYLVANIA

COMPLETE
SERVICE

1626
Glenwood
Ave.
PHONE
4-1438

C. H. MIMS

and

SON

PLUMBING
CONTRACTORS

Repair Work
A Specialty

24-Hour Service

2201
Wake Forest
Rd.

TEL.
9823

P. O. BOX
283

FARM BUREAU

D. S. WILLIS, Agent

127 Davie

MUTUAL AUTO INSURANCE CO.
MUTUAL FIRE INSURANCE CO.
LIFE INSURANCE CO.

Telephone 4-3463

Boylan-Fearce

Raleigh's Shopping Center

WALKER

- Robt L spl agt Great Am Indemnity h125½ Woodburn rd apt 5
- Robt M (Chloe M) condr SAL h421 N Wilmington
- Roy B (H Kathleen) clk Piggly Wiggly h201 Baggett av
- Ruby supvr State Dept of Educ hE53 Washn Ter Apts
- Ruth Mrs smstrs Ivey-Taylor h212½ Woodland av
- Ruth B Mrs instr St Augustine's College h523 S Wilmington
- Ruth H Mrs clk Hudson-Belk r Garner N C
- WALKER RUTH T MRS, EXEC SEC WAKE COUNTY CHAPTER AMERICAN NATIONAL RED CROSS, r2016 McDONALD la, TEL 3-5249**
- Sadie E admn asst U S Dept Agrl r2107 Woodland av
- Sallie M Mrs tel opr News & Observer h710 Patton rd
- Saml lab r751 S Blount
- Saml J emp State College
- Selina Mrs h725 Church
- Sizer Dental Co (Robt D Walker Jas P Sizer jr) dental sup 123 W Hargett R308
- Shirley studt r1001 E Davie
- Thos C (Ruth) slsmn B O Johnson h2124½ Woodland av
- Thos H (Eliz J) field rep N C Chain Store Council h1520 Carr
- Thos J (Effie R) aud h615 North Boundary
- Trenton E insp State Dept of Lab r Charlotte N C
- Virginia L sten Job P Wyatt & Sons r111 N Boylan av
- Wade C (Eunice B) repair shop 520 N Salisbury h do
- Wilbur L emp State College r2701 Clark av
- Wm L brick mason York Bldg r Neuse N C
- Wm M (Village Restr) h612 Woodburn rd
- Willie diswasher Carolina Country Club r909 Southwest
- Willie C (wid Thos) h909 S West
- Willie L cafeteria wkr State College r2701 Clark av
- Wilma P clk Walker Martin Inc
- Winton C mach mtr Bearings & Parts Rebuilders r411 N Bloodworth
- Winton C jr ship clk Fed Mogul Serv r411 N Bloodworth
- Walkup Eliz librn PS r106 W Jones
- Wall see also Walls
- A Christine serv asst SBT&T r706 N Person

WALL

- A Hunter tech WPTF Radio r Knightdale N C
- Alphis atndt Currin's Esso Serv r Knightdale N C
- Alton runner S&W Cafeteria r424 Austin
- Ann P clk Flue Cured Tob Co-op r606 Virginia av
- Anne C Mrs sten CP&L r705 E Hargett
- Annie (wid Danl) baby sitter r1001 Parker
- Annie B chkr Capital City Lndry r314 W Hargett
- Ayden R tile str B F McClamroch Tile r Zebulon N C
- Bernice L supt Garry L Wall r Knightdale N C
- Bill jr (Frances) mtce mech State Hosp r116 N Dawson
- Billie E (N Louise) pipe ftr Pub Serv Co of NC h522 Elm
- Birdie L Mrs stock clk Hudson-Belk r Knightdale N C
- Carl L (Helen) driver City Fire Dept r RD 2
- Chas J (Daisy) cabt mkr Martin Mill Work h3113 Stanhope av
- Corinne (wid Jas R) r501 New Bern av
- Daphine P Mrs slsmn Wood's r Wake Forest N C
- Dohlan C servmn CP&L r Rock Quarry rd RD 2
- Donnie V (Marion W) clk N W Mut Fire Assn r911 New Bern av
- Doris G Mrs clk State Dept Mtr Vehicles h1112 W Lenoir
- Doris T Mrs clk-tyt State Ins Dept r408 Kinsey
- Dorsey V (Fannie H) clk The Milky Way h911 New Bern av
- Drexel (Gwendolyn F) mgr Sou Auto Parts h1704 Scalz
- Eddie M (Mildred) relaymn Griffin Baking h923 Peace ter
- Eliz Mrs slswn Hudson-Belk r909 W Lenoir
- Ellen W Mrs typ State Dept Cons & Development r401 Polk
- Ervin B lab Coca-Cola r Clayton N C
- Estelle U Mrs smstrs Mother & Daughters h706 N Person
- Eudine E Mrs tech Wm Daniel's Camera Shop h704 E Edenton
- Eva E (wid L Russell) clk State Dept Mtr Vehicles h407½ Cutler
- Frances Mrs opr SBT&T r116 N Dawson
- Frank P (Irma S; Williams & Wall) h2707 Lochmore dr
- Fred B (Isadora L) slsmn Nash-Steele-Warren h2623 Wells av
- Garry L bldg contr 2309 Bernard h do
- Geo (Ella J) lab r510 E Lenoir
- Geo N emp W H King Drug r Wake Forest N C
- Georgia M (wid Wm D) smstrs Ivey-Taylor h1427 E Lane
- Gladys cook State Sch for The Blind & Deaf r do
- Gladys R Mrs file clk State Dept Mtr Vehicles h1006½ W Lenoir

RALEIGH BUILDING & LOAN ASSOCIATION

Raleigh's Oldest Financial Institution

HOME FINANCING OUR SPECIALTY

Casey Lumber and Builders Supply

Jones PURE PORK SAUSAGE

"The Ham Makes It Different"



RALEIGH TEL. 5195

Jones Sausage Co.—Garner, N. C.—Dial 29-3431 and 29-5011

WALL

- Harold B (Louise C) emp First Citizens Bk & Tr h112 Lord Berkeley rd
- Harold M ship clk Mtr Bearings & Parts r RD 2
- Harry D (Mildred A) driver SH&PWC h117 S Bloodworth
- Hattie (wid Harris) h1108 S Person
- Hattie H Mrs cook State Hosp r do
- Henry R (Anne C) athletic dir City Pks & Recreation Dept r705 E Hargett
- Herbert C jr (Ann) emp Burlington Mills h606 Virginia av
- Herman C supvr Coca-Cola r RD 2
- Homer L emp Dillon Sup r RD 2
- Irving B (Mary I; C & W Texaco Serv) r RD 2
- J Ed (Dail B) city constable h503 Holden
- J Kenneth (Mary O) formn Raleigh Bonded Whse r606 W Johnson
- J Noble (Gertrude W) eng SH&PWC h2516 Greenway av
- J Van (Gladys R) wldr Pub Serv Co of N C h1006½ W Lenoir
- Jack T (Mabel T) city fire fighter h9 Bagwell av
- Jas (Mattie B) emp State College h15 W Worth
- Jas C (Sarah K) driver Greyhound h1201 Mitchell
- Jimmie D slsmn Sample Shoe Store r Clayton N C
- Joan P Mrs emp State Capitol Life Ins r710 Virginia av
- John A bkpr Sungas r Clayton N C
- John C appr Raleigh Times r Knightdale N C
- John J (Eudene E) trav slsmn h704 E Edenton
- Johnnie lab G&S Constr r510 E Lenoir
- Jos T (Darian N) pntr John Askew h410 Elm
- Joyce L graphotype opr Addressograph r2612 Barmettler
- Kath A emp State Emp Security Comn r Knightdale N C
- Kathleen emp Watson's Seafood & Poultry
- L Roger (Maxine W) mech Caro Buick h2206 Milburnie rd
- Lattie L (Doris G; Rainbow Grill) h1112 W Lenoir
- Lavine Mrs sten Grimes Seat Covers h105 Montgomery
- Lawrence A emp State College
- Lawyer (Helen H) lab Joe Carera r14 McKee
- Lee E (Agnes K) edger Southeastern Optical h112 Plainview av
- Leslie B (Mary; State Rev Bldg Cigar Stand) h510 North Boundary
- Lewis J (Pauline S) slsmn Queen Merc h706 Monroe dr
- Lewis M (Mildred) mech Raleigh Tractor & Truck r Knightdale N C
- Louise C Mrs tchr Longview Gardens Sch h112 Lord Berkley rd
- Luther L (Estelle U) dept supt Royal Baking h706 N Person
- Lynwood J atndt Lawrence's r923 Harp ter

FIRST CITIZENS BANK AND TRUST COMPANY

Complete Banking Service

Member Federal Deposit Insurance Corp.

WALL

- Marie C hydrotherapist State Hosp State Hosp r Knightdale N C
 - Mary Mrs slswn McLellan Stores r410 Oakwood av
 - Mary B Mrs buyer Ivey-Taylor r RD 2
 - Mary W (wid Louis) h1004 E Davie
 - Mattie B Mrs cook Hotel Carolina h15 W Worth
 - Mildred Mrs slswn Charles Stores h923 Peace ter
 - Mildred A Mrs opr Ritz Beauty Salon h117 S Bloodworth
 - Nancy G Mrs bkpr John O Plummer hG18 Washn ter apts
 - Nancy S Mrs ofc sec State Comnr of Paroles r RD 2
 - Nannie R (wid John) packer Royal Baking h2517 Wake dr
 - Needham (Nancy S) emp State Prison r401 Elm
 - Neely A (Mattie B) foremn Wake Farmers Co-op h225 N Salisbury
 - Olga L clk Woolworth's r Wake Forest N C
 - Oliver (Mavis) atndt State Hosp r do
 - Oliver W (Elma H) slsmn Champion Realty h2807 Anderson dr
 - Otis (Nancy G) USAF hG18 Washn ter apts
 - Pattie P (wid Henry P) h705 E Hargett
 - Pearl Mrs slswn G&S Dept Store r Wendell N C
 - R D (Anne S) clk State Dept Mtr Vehicles r RD 2
 - Raeford W (Grace) mgr Smith's Serv Sta r206 W Aycock
 - Ray emp Borden Co r YMCA
 - Richmond (Addie L) tchr PS h728 E Davie
 - Robt stock clk Halifax St Gro r Wake Forest N C
 - Robt B driver White Trans r RD 2
 - Robt B (Ellen W) slsmn Pine State Crmry r401 Polk
 - Robt L (Lavoy O) mason contr 200 Bertie dr h do
- WALL ROGER I (PHYLLIS S), PHYSICIAN, EYE, EAR, NOSE and THROAT, 329 PROFESSIONAL BLDG 123 W HARGETT, TEL 5684, OFFICE HOURS 9 A M to 1 P M, and 2 P M to 5 P M, h2707 CAMBRIDGE rd, TEL 2-1578**
- Roy (Leila P) h214½ Linden av
 - Ruby W sten clk State Hosp r do
 - Saml D (Lavine) whsemn Milner Stores h105 Montgomery
 - Sarah J atndt State Hosp r do
 - Sigma C (Frances B) servmn CP&L r Knightdale RD 1



Phillips Roofing Co.

ROOFING & SHEET METAL WORKS
Skylights
Ventilators
Gutters
Down Spouts

DIAL
3-3520

319
W. Davie



Johnson-Lambe Co.

TOYS
GAMES



FRIGIDAIRE

REFRIGERATORS
WASHERS
IRONERS AND
APPLIANCES

116-118 South
Sallabury

DIAL
8848

POWELL-STEWART MOTOR CO.

ACCESSORIES — GENERAL REPAIRING

419 S. Wilmington

Tel. 7214



GARNER ROAD



MORTGAGE LOANS INSURED SAVINGS

SPONSORS OF HOME OWNERSHIP

132 S. Salisbury

Dial 3-1633

JOYCE & BAILEY FURNITURE CO.

QUALITY
FURNITURE

"Don't Try and
Try Again
Try Joyce &
Bailey"

612-614
N. Person

**PHONE
4-2742**

BRYAN ROCK AND SAND CO.

Producers of
**SAND
WASHED
GRAVEL
CLAY
GRAVEL
CRUSHED
STONE
SCREENINGS**

Operations at
ABERDEEN
GARYSBURG
GOLDSBORO
ROLESVILLE
BAILEY
LINDEN
WEST END
PETERSBURG, Va.

207
Raleigh
Bldg.
DIAL
3-1986

WHOLESALE

WHOLESALE

HENRY D. HILL DECORATOR KYANIZE

PAINTS - VARNISHES - ENAMELS

205 OBERLIN RD. DIAL 2-4915
Nights & Sundays 3-9181

WALL

- Stephen J (Myrtle L) adv slsmn News & Observer h3032 Leonard
- T Ira (Elma E) clk News & Observer r620 W Lane
- Thurlow D (Jewel H) with Clayton Steer-In Grill h711 Penn rd
- Verlan (Margt J) slsmn Pine State Crmry r220 Glascock
- Vernon F (Estelle J) sht mtl wkr Stahl-Rider h971 N Blount
- Vira B Mrs (Sou Reweavers) h116 S McDowell
- Virginia cash Ambassador Theatre r214 Halifax
- Virginia B (wid G Griffin) r2111 Brewer
- Walter A (Rebecca D) slsmn Burroughs h707 Gardner
- Waylon G (Frances) clk Ry Exp r Garner N C
- Will emp State College r Oxford N C
- Wm (Doris T) carp r408 Kinsey
- Wm E (Annie A) guard State Prison h314 W Hargett
- Wm E stock clk Woolworth's r Wake Forest N C
- Wm H (Margt J) ship clk Sanderford Sausage h953 N Blount
- Wallace A Eug USA r21 Daisy
- Aaron C (Evelyn J) eng N S Ry h21 Daisy
- Albert hlpr Acme Auto Serv r421 S Swain
- Alonzo (Gloria W) tchr PS hJ15 Washn ter apts
- Ann Mrs r County Home
- Bertie M (wid Jack) h506 S Salisbury
- Bessie L tel opr Acme Cab r421 S Swain
- Bobby (Louise) formn Raleigh Beverage r308 W Johnson
- Cary A driver Yellow Cab h201 1/2 N Harrington
- Chas H (Edna H) slsmn Gilbert's Paint Hq h2145 1/2 Country Club dr
- Delbert atndt Blowe's Esso Serv Sta r Benson N C
- Devenia P Mrs instr Shaw Univ r do
- Edna H Mrs ofc sec Great Am Ins h2145 1/2 Country Club dr
- Eliza W (wid Aycure) h421 S Swain
- Ethel R (Ethel's Beauty Shop) h217 Heck
- Fonzo R emp State College r2-A Verville
- Fred T mgr Thurston Motor Lines
- Furniture Repair (John W Wallace) 803 1/2 Halifax
- G Sedric (Magnolia) emp State College h4 Ferndell la apt 1
- Gaither (wid Chas W) r319 New Bern av

WALLACE

- Geo lab r721 S East
 - Geo B studt r3414 Hboro
 - Iola Mrs emp State College r8-A Western blvd
 - Jack B slsmn Rite-Temp Distr r2713 Royster rd
 - Jack M r506 S Salisbury
 - John H r21 Daisy
 - John W (Janie L; Wallace Furn Repair) h1008 Boylan dr
 - Jos W (Almeta G) asst formn Royal Baking h906 Wilmington ter
 - Josephine bmo State Aud r702 W Morgan
 - Leon E servm Multigraph r1811 Sunset dr
 - Lewis E (Violet S) pntr Harrell Sign h715 Georgetown rd
 - Lillian prsr Oak City Lndry r307 Bragg
 - Lillian P Mrs prof Meredith College h2212 Hope
 - Margt M dispr DeLuxe Taxi r421 S Swain
 - Marlon rJ15 Washn ter apts
 - Mary A Mrs ofc sec Ambassador Theatre h702 Virginia av
 - Nancy studt r1020 W Peace apt U-6
 - Pauline Mrs clk Morton Soda Shop r Simkin N C
 - R A carp Wright Constn
 - Ray J USA r21 Daisy
 - Richd T USN r21 Daisy
 - Robt E stock clk Woolworth's r Garner N C
 - Royal D (Otis P) mach SAL h1200 Glenwood av
 - Royal D jr (Ethel S) with Garner Appl h415 Guilford cir
 - Sarah (wid G L) r1913 Sunset dr
 - Sarah C Mrs r21 Daisy
 - Stuart A (Betty C) slsmn Harmon Mtr h2713 Vanderbilt av
 - Thomas S emp State College r8-B Western blvd
 - Toni G emp State College
 - Vilas C (Victoria C) driver News & Observer h1409 Rhamkatte rd
 - W Fred (Nancy F) flagmn N S Ry h1020 W Peace apt U6
 - W K carp Wright Constn
 - W Porter (Hattie P) mech Sir Walter Chevrolet h618 N East
 - Wanda L clk Farm Bur Mut Auto Ins r105 E Edenton
 - Wesley C (Mary A) asst sound eng Southeastern Radio Sup h702 Virginia av
 - Wm studt r1200 Glenwood av
 - Wallen Wm J (Willie J) carp h910 Peace ter
- WALLER ASHLEY P (CLENNIS J
WALLER & SMITH STUDIO), 12 E
HARGETT, TEL 7708, h1223 BROOKS
av, TEL 3-4932**
- Bessie (wid Geo) r307 S Tarboro
 - Chas R mech O W Dodd Roofing & Sht Mtl Wks r Neuse N C
 - Clennis J Mrs ofc sec Waller & Smith Studio h1223 Brooks av
 - Frank E (Kath B) laby tech SH&PWC h605 Oak rd

BYNUM PRINTING CO.

Dial 6417

119-121 W. Hargett St.

**Better
Printing**

Aman Insurance Agency, Inc.

• ALL LINES OF INSURANCE •

1628 Glenwood Ave. Five Points

Tel. 7361

WALLER

- H Fred (Zelma W) laby tech SH&PWC h612 Oak rd
- H Fred jr (Phyllis M) supvr SH&PWC h2213 Boswell rd
- Hazel rl506 Doughton
- Jos A (V Vernelle) agt Coastal Plain Life Ins h110 S Haywood
- Nannie S (wid T S) clk N C Fire Ins Rating Bur h1506 Doughton
- Rudolph K (Eva W) electn Carter Elec h610 S Wilmington

WALLER & SMITH STUDIO (A P

WALLER, A F SMITH), PORTRAITS, COMMERCIALS, SCHOOL ANNUALS, 12 E HARGETT, TEL 7708 (See page 152 Buyers' Guide)

- Wallin Chas A jr (Nan S) advmn Walker Martin Inc h2123 St Mary's
- Marie S (wid Chas A) h2114 St Mary's
- Wallis Jack B (Clara G) slsmn h2713 Royster rd
- Walloch Florence O Mrs bkpr WRAL r30-C Vetville
- Walls see also Wall
- Delmer spotter Honeycutt Clns
- Jack R (Ruby O) recapper F & R Tire h229 Pecan rd
- John driver New Dixie Lines r539 New Bern av
- Julian lab r106 N East
- Roy H flmn Brooks Recreation Center
- Ruby O Mrs clk First Citizens Bk & Tr h229 Pecan rd
- Tula G clk Farm Bur Mut Auto Ins r706 N Person
- W Milton (Erma H) stoker Bolton Htg & Air Conditioning h802 Wilmington ter
- Wm winder Elec Mtr & Repr r Wake Forest N C
- Walnut Creek Council No 55 (JOUAM) Brodie G Suggs sec meet each Wed night 218½ Maywood av
- Walser Olivette C Mrs teller Bank of Raleigh h783 Hboro apt R1A
- R Frank (M Ellen) bldg contr 110 Ashe av h do
- Richd G prof State College h753 Hboro apt A303
- Zeb V (Olivette C) mtcemn SH&PWC h783 Hboro apt R1A
- Walsh Wm T emp State College
- Walston Rebecca Mrs tchr Broughton Sch r Chapel Hill N C
- Walter John H lab h1208 Hightower
- Joyce S Mrs ofc sec Wachovia Bk & Tr r2610 Wade av
- L Eug (Joyce S) studt r2610 Wade av
- Walters Albert (Lucille M) wvr Pilot Mills h1147 N Blount
- Alton H emp State College
- Annie K (wid Chas) h626 Cannon
- Benj mech Caro Buick h310 Linden av
- Betty clk U S Social Security Admn r1811 West Smallwood dr
- Bobby R hlpr Trull Plmb & Htg r Clayton N C
- Carrie L ofc sec State Dept Cons & Development r313 E Jones
- Cecilia H Mrs ofc sec Progressive Farmer h415 Cutler
- Clifton R driver White Trans

Newsome Roofing Company

Bird Roofs Insulated Siding

Asbestos Siding

Approved Applicators

FREE ESTIMATES - TERMS

S. Blount Ext.

P.O. Box 2201

Phone 6132

WALTERS

- Edw V pntr John W Evans' Son r Garner N C
- Edw V jr pntr John W Evans' Son r Garner N C
- Emma G bkpr Security Natl Bk r615 N Blount apt 2
- Etta (wid Benj) r310 Linden av
- Faye P Mrs h313 W Jones
- Faye W clk Farm Bur Mut Auto Ins r Wake Forest N C
- Flora M studt r313 E Worth
- Fred M insp State Dept of Lab r Charlotte N C
- Fred M (Laura F) slsmn Wake Shoe Store h321 E Lane
- Fred M jr (Cecilia H) reviewer Wage & Hour Div U S Dept Labor h415 Cutler
- Geo V r313 W Jones
- Guy E pres Lambda Chi Alpha Fraternity h222 Hillcrest rd
- Hattie r218 W North
- J E clk Farm Bur Mut Auto Ins r35 E Vetville
- Jas W clk Natl Sch Sup r2514 Clark av
- Jerry B pres Walters Tree r907 Glenwood av
- John B (Felicia G) ofc mgr Natl Cash Register h1706 Wake av
- Katie L Mrs h993 N Blount
- Louise maid 2725 Fairview rd r do
- Lucille prsr O R Curtis r Neuse N C
- Lucille M Mrs warper Pilot Mills h1147 N Blount
- Mae W Mrs clk N C Fire Ins Rating Bur h2721 Cooleemee dr
- Margt M clk Overnite Trans r Garner N C
- Mary r307 Kinsey
- Mary A Mrs clk Farm Bur Mut Auto Ins h3032 Medlin dr
- Maude (wid Jas) maid h218 W North
- Norse (Lillian) jan Rosemont Apts h rear 116 St Mary's
- Rebecca Mrs r218 W North
- Stephen R brkmn SAL r1201 Filmore
- Tree Co Inc Jerry B Walters pres Homer P Daniel (Charlotte N C) v-pres Ann M Carroll sec-treas 424½ Fayetteville R204
- Walter L (Dorothy) electn h626 Glascock
- Wm T (Mae W) slsmn Swift & Co h2721 Cooleemee dr
- Worth C (Mary A) slsmn Beltone Maddrey h3032 Medlin dr
- Waltner Arth W (Nellie) prof State College h1612 Lorraine rd
- Walton see also Walden
- Archie L (Eliz H) routemn Long Meadow Dairy h307½ Georgetown rd
- Bernice cook State Sch for The Blind & Deaf r do

PUBLIC SERVICE CO. of N. C. INC.

NATURALLY IT'S GAS



CLEAN ECONOMICAL

Cooking
Refrigeration
and
Water
Heating
With
GAS

Perdue Bros. Inc.

GENERAL CONTRACTORS



Residential

or

Commercial
2617 Grant

Ave.
115

W. Peace

TEL.

2-0127

PINE STATE

MILK ★ ICE CREAM
★ DAIRY PRODUCTS

414-418 GLENWOOD AVE.

PHONE 2-3911

HILL ROAD

GARNER ROAD

Wm. A. PAHL Co., Inc.

PAINTING and DECORATING
CONTRACTORS

PHONE 2-0425

2547 WAKE DRIVE

WRENN

ELECTRIC

CO.

ALL TYPES
ELECTRICAL
APPLIANCES

APEX WASHERS
AND
IRONERS

WAYNE
WATER SYSTEMS

CROSLLEY
RADIOS
AND
REFRIGERATORS

404 Glenwood
Ave.

PHONE
3-3405

HUDSON-BELK

38 years in Raleigh

Eastern Carolina's
LARGEST Store

MOORE-WRIGHT Construction Company, Inc.

General Contracting
Robt. L. Wright
1014 FAIRCLOTH EXT.
PHONE 9980

WALTON

- Bertha emp Watson Seafood & Poultry
- Beulah P (wid Jás T) h927 Harp ter
- Callie studt r507 Smithfield
- Carl carp r440 Halifax
- Chas V (Frankie S) regional sls mgr
Farm Bur Ins h955 St Mary's
- Claude swtchmn SAL r1537 Sunrise av
- Clyde B lab Raleigh Bonded Whse
r Garner N C
- Earnie R (wid Wm) salad mkr S&W
Cafeteria h224 Fowle
- Eliz chkr Piggly Wiggly Stores r406
N Blount
- Eliz C Mrs cash Jeffreys Food Store
& Sea Food Mkt r Neuce N C
- Ella waitress Joe's Cafe
- Helen maid r317 E Davie
- Jas (Mary) sexton Tabernacle Bapt Ch
h211 E South
- Janie clk State Dept Mtr Vehicles
r Willow Springs N C
- John clk Professional Pharm r7 E
Lane
- John S clk Walton's Pharm r Creed-
more rd
- Lee (Bernice) firemn State Sch for The
Blind & Deaf r do
- Leona Mrs tel opr Sir Walter Hotel
r4½ E Johnson
- Louis H steam fitter Bashford Plmb
& Htg r RD 3
- Mary clk GMAC r1217 Mordecai dr
- Mattie S Mrs treas Walton's Pharm
h415 Calvin rd
- Nathl (Ruby H) lab Jefferson Lbr h507
Smithfield
- Raymond hlpr K&W Mtr r Garner NC
- Robt lab Robertson Chem r121 E
Cabarrus
- Robt L steam fitter Bashford Plmb &
Htg r RD 3
- Ruby H Mrs maid State Sch for The
Blind & Deaf h507 Smithfield
- Russell C (Mattie S) pres Walton's
Pharm h415 Calvin rd
- Russell C jr studt r415 Calvin rd
- Shelton W (Maurine K) servmn
Rem-Rand h104 Plainview av
- Thos L (Mary E) driver Greyhound
h1920 New Bern av
- Wm (Mary T) farmer r507 Smithfield
- Wm E (Dorothy H) v-pres-sec Walton's
Pharm h411 Calvin rd
- Wm H lab Pub Serv Co of N C r
Garner N C
- Wm J driver State Hosp r do
- Wm J (Helen E) hlpr Pine State Crmry
h113 W Cabarrus
- Walton's Pharmacy Inc Russell C
Walton pres Wm E Walton v-pres-sec
Mrs Mattie S Walton treas 100 W Jones

- Ward Addie B Mrs supvr State Dept
Rev h783 Hboro apt U3A
- Alice C (wid Wade) nurse 1228
Mordecai dr h do
- Alvin S (Annie) carp h811 N Bloodworth
- Alvin S jr (Melleny G) carp h605
Drew
- Archie W jr (Eliz H) mech Caro Coach
h216 Georgetown rd
- Benj T emp State College r1720
Hboro
- Chas A studt r115 Forest rd
- Christine S Mrs clk Williams &
Urquhart h708 Hamilton rd
- Cicero cook Sir Walter Hotel r325 E
Cabarrus
- Don C ofc 239 Fville R207 r515 N
Wilmington
- Donald M asst sec N C Oil Jobbers
Assn r418 S Boylan av
- Dorothy B emp State College r783
Hboro apt U3A
- Dorothy M emp State College
- Edw T (Evelyn S) serv mgr Gregory-
Poole Equip h214 Taylor
- Eliz H home dem agt State College
r421 Halifax
- Eliz H Mrs ticket agt Union Bus
Terminal h216 Georgetown rd
- Elsie ofc sec Intnatl Prntg Prsmns' &
Assts Union of N C r1313 Hboro
- Evelyn maid r1015 Smithfield
- Fannie K emp State College r922 W
Johnson
- Geo R clk Sanders Mtr r YMCA
- H E jr (Joyce) buyer Ivey-Taylor
r Cary N C
- Hilda B Mrs ofc sec G M Preddy Lbr
r1105 Filmore
- WARD INVESTIGATING SERVICE (PAUL
A WARD), PERSONNEL ANALYSIS,
SHOPPING SERVICE, CHARACTER
INVESTIGATIONS, 22 YEARS SERV-
ING MERCHANTS, INDIVIDUALS
and CORPORATIONS, 2105 MYRTLE
av, PO BOX 1181, TEL 6004**
- J Herman (Kathryn; W M Russ & Co)
r Winston Salem N C
- J Rachel clk-typ Walker Martin Inc
r2017 Fairview rd
- Jas H (Addie B) h783 Hboro apt U3A
- Jas L atndt State Hosp r do
- Jas M jr emp State College
- Jean G prin Barbee Sch h783 Hboro
apt N2B
- Jennie R emp State College r Creed-
moor N C
- Jesse M whsemn McCracken Sup r1510
Hanover
- John A jr (Kate H) slsmn Pub Serv
Co of N C h2614 Bedford av
- Jos waiter Hotel Carolina r608 S
Harrington
- Jos E jr (Mary L) tile mech David
G Allen h1924 New Bern av
- Joseph N studt r2703 Wayland dr
- Kenneth T (Hilda B) USA r1105 Filmore
- Laura L r1814 Park dr
- Lemuel lab Biggs Bros r9 Peachtree
pl
- Linton B (Dorothy M) adv slsmn
Raleigh Times h709 Glascock

MARTIN MILLWORK CO.

LUMBER — MILLWORK — PAINTS

Dial 3-1681

End W. Morgan St. at Harrison Ave.

CHAMBERS-CAVINESS, INC.

General Contractors

RESIDENTIAL and COMMERCIAL BUILDERS

FLOORING—FORMICA COUNTER TOPS

PHONE 5643

BUILDINGS OF MERIT—HOMES OF DISTINCTION

2515 FAIRVIEW RD.

WARD

- Lucy S (wid Daniel D) mach opr
Raleigh Linen Supply h503 Cleveland
 - Luther L (Louise) slsmn Royal Baking
Washn N C
 - Mary W (wid Humphrey) r4915 Western
blvd
 - Melvin F insp M W Jones Lbr
r Wendell N C
 - Needham E (Emma L) h409 Polk
 - Nella G (wid John) h421 Halifax
 - Paul A (Emma F); Ward Investigating
Serv) h2105 Myrtle av
 - Paul E mech John Norwood & Co
r Cary N C
 - R Carlson (Kathleen T) salesmn
Krispy-Kreme Doughnut h1821
Rankin
 - R Harold (Margie C) agt in charge Mut
Life Ins h205 Colleton rd
 - Rachel clk Walker Martin Inc h2017A
Fairview rd
 - Ralph (Winnie M) formn Westinghouse
Elec h3110 Raymond
 - Robt E (Clyde H) pres Elec Mtr &
Repr h210 Woodburn rd
 - Robt E jr (Hazel A) v-pres Elec Mtr
& Repr h1315 Rand av
 - Robt M (Christine S) slsmn Raleigh
Paper h708 Hamilton rd
 - Rommie H swtchmn N S Ry r RD 1
 - Sallie (wid Nathan) h215 W North
 - Selma E ofc sec State Bd Exams
Plmb & Htg Contrs r Smithfield NC
 - Selma H (wid Ernest) h216 Cox av
 - Shelton M slsmn Caro Securities
r Charlotte N C
 - Thos H (Francina) h502 N Blount
 - Vance O (Viola T) slsmn Auto Parts
h1510 Hanover
 - Viola T Mrs ofc sec Caro Coach
h1510 Hanover
 - W Clyde (La Rene R) phys 2113
Cameron R231 h1429 Canterbury rd
 - Wm A (Kathryn) traffic eng State h923
Tower rd
 - Wm H studt r608 S Harrington
 - Wm J (Josephine J) asst sec Moore &
Johnson h2642 Davis
 - Wm S (Mary L) sec-treas Elec Mtr &
Repr h2344 Churchill rd
- WARD WILLIAM T (MARY P), PHYSICIAN and SURGEON, 304 PROFESSIONAL BLDG 123 W HARGETT, TEL 8425, OFFICE HOURS 9:00 A M to 1:00 P M and 3:00 to 5:30 PM, h917 WILLIAMSON dr, TEL 7208**
- Willie elev opr Raleigh Bldg r317 E
Davie
 - Zollie B (Mable H) cement fnshr h608
S Harrington
- WARDLAW AGENCY THE (JACK WARDLAW), LIFE ENDOWMENT ANNUITIES, ACCIDENT and HEALTH, HOSPITALIZATION, DISABILITY, 1401-02-03 INSURANCE BLDG 336 FAYETTEVILLE, TEL 2-4433 (See page 120 Buyers' Guide)**
- Jack (Martha M); Wardlaw Agcy) state
mgr Phila Life Ins booking agt South-
eastern Orchestra Serv and distr Fyr-
Fyter Co h116 Montgomery
 - Ware Jessie E emp State College

HOBBY'S TRANSFER and STORAGE CO., Inc.

Authorized Agents



STORAGE
Nation-wide Long Distance Movers
Phones Day—2-0272
Nite—2-3160 510 W. Jones

WARE

- Wm P (Alice K) eng SH&PWC h409
Furches
- Waring Lawrence M (Lucy B) gro 406
S Blount h1803 Fairview rd
- Warlick Carl M (Rosaine Y; Warlick's
Dairy Bakery; Warlick's Soda Shop)
h2407 Clark av
- Edw G ofc sec SAL r1307 College pl
- Maxwell W (Eleanor B) slsmn Sou
Radio h3103 Eton rd
- Warlick's (Carl M Warlick) restr 2024
Cameron
- Soda Shop (Carl M Warlick) confr
334 Fville
- Warner see also Warriner
- Eva M Mrs ofc mgr WPTF Radio h104
Horne apt 8
- Geo G (Bertha W) emp News &
Observer h109 Berkshire rd
- Geraldine W clk-sten N C Military
Dist r20 Mayo apt A3
- Harold P r30 Shepherd
- Jas M (Katherine V) clk Nash-Steele
h1720 Bennett av
- Max E (Eva M) slsmn McCracken Sup
h104 Horne apt 8
- Memorials (Wm C Roberts) 3919
Hboro
- Merita R r30 Shepherd
- Nell E Mrs h5 Dixie Trail apt 2
- Rachel sten State Rural Electrification
Authority r RD 4
- Robt H (Rosa P) with Warner
Memorials h30 Shepherd
- Vander Mrs clk State Dept Rev r Wake
Forest N C
- Violet D Mrs farm agt State College
r Winston-Salem N C
- Walter L with Warner Memorials
h1703 Fairview rd
- Warren A Eug studt r18½ Horne
- Alma J Mrs cafeteria cash Needham
B Broughton Hi Sch h1105 W
Cabarrus
- Annie B (wid Chas L) h610 E Lane
- Avenor S (Lessie W) dist mgr
Farmers Cooperative Exch h2105
Boswell rd
- Building 306 S Dawson
- Chas H (Estelle B) rehabilitation
dir State Dept Pub Instn h710 Glenwood
av
- Clarence L emp State College r24-B
Vetville
- Clinson (Eliz) cook Johnny's Drive-In
h117 Glenwood av
- Clyde W (Gertrude A; Warren's
Restr, Warren's Transfer) h783
Hboro apt M2B
- David M jr rep Caro Securities r301
S Granville

PENNSYLVANIA
TIRES

WATKINS TIRE & BATTERY CO.

124
W. DaviePHONE
6679

HEATER WELL CO. Inc.

Water Well Drilling

Phone
2-4675
306
S. Salisbury
St.

MITCHELL

PRINTERS — BOOKMAKER — BINDERS — RULERS
SUPERIOR PRINTING TEL. 8821 and 8822

PRINTING COMPANY

GARNER ROAD

PEACE COLLEGE

A Junior College for Young Women With a
Two-Year College Preparatory Department

CITY TAXI CO.

2-1489

24 Hours

• COURTEOUS TAXI SERVICE •

WARREN

- Doris J supvr S&W Cafeteria r RD 4
- Doris P clk CP&L r2336 Bernard
- Dorothy B acctg clk State Law Enforcement Ofcrs Benefit & Retirement Fund r215 N Blount
- E L exam State Ins Dept r Kingston NC
- Edmond hlpr Long Meadow Farms r548 E Hargett
- Edwin T (Gladys P) special agt SAL h614 Mial
- Eliz B Mrs ofc sec Am Ins h2832 Claremont rd
- Ernest L (Warren's Restr, Warren's Transfer) h783 Hboro apt A1A
- Ernestine J home dem agt State College r Godwin N C
- Estelle B Mrs emp State College h710 Glenwood av
- Etta Mrs clk College Ct Pharm h1415 1/2 Hboro
- Fredk G (Josephine C) prof State College h1339 Brooks av
- Geo M tractor opr State Hosp r do
- Gertrude A Mrs nurse 783 Hboro apt M2B h do
- Guyn R (Hazel D) carp r519 Gardner
- H Ludlow clk CP&L h301 Glenwood av
- Hannis M (Dollie C) bkpr Job P Wyatt & Sons h2403 Van Dyke av
- Harold C (Etta M) chkr W H King Drug h1415 1/2 Hboro
- Harry B (Eliz B) mgr Warren Ins & Realty h2832 Claremont rd
- Hugh C adjuster Liberty Mut Ins Co r1817 1/2 Glenwood av
- Insurance & Realty Co Harry B Warren mgr 615 Hboro R4
- Jack driver M & S Transport r Dunn N C
- Jas E (Dorothy B) storekpr Caro Coach r614 Mial
- Jas P (Mary H) civ eng State Hwy Dept h127 New Bern av apt 406
- Jas W jr supvr State Dept Pub Instn r Greensboro N C
- John (Pattie B) wtchmn Capital Club Bldg h1425 E Jones
- Jule B (Hilda G) editor We The People Magazine h2409 Anderson dr
- Junius C (Mary E) bkpr W H King Drug h425 N Blount apt 4
- Laura R Mrs v-pres E M Richards Inc, sec-treas Richards Bldg and asst sec-treas Country Club Properties h2508 Fairview rd apt U1
- Lena D (wid Milton W) r2116 White Oak rd
- Lewis P (Mildred M; Warren's Restr Warren's Transfer) h701 Glascock
- Lucinda presser Self Serv Lndry h526 Bragg
- Lucinda waitress r110 E North



3707 Hillsboro

Phone 3-1071

Efird's Department Store

Raleigh's Thrift and Style Center

208 FAYETTEVILLE ST.

WARREN

- M Louise r783 Hboro apt A1A
- Maggie M (wid Allen) r503 Rosengarden al
- Margt P Mrs mach opr Caro Coach r12 Rosemary
- Marguerite slswn Burton's r220 N Harrison
- Martha maid r2209 Everett av
- Max G (Oliveira J) acct State Comn for The Blind h1926 Alex rd
- Maxie A clk N C Fire Ins Rating Bur h701 N Blount apt 103
- Maxine D Mrs ofc sec Occidental Life Ins h1412 Glenwood av
- Nathl h220 N Harrington
- Offie r2403 Van Dyke av
- Percy A (Alma J) formn Ry Exp h1105 W Cabarrus
- Ray (Maxine D) trav slsmn h1412 Glenwood av
- Robt S (Margt W) pres Nash-Steele-Warren Inc h2517 Kenmore dr
- Roy J (Janie C) wvr Pilot Mills h1121 N Blount
- Rufus H emp State College r do
- Thos R mgr Scarborough Feed & Sup h1415 U S Hwy 15A South
- Vance driver M&S Transport r Dunn N C
- Vera M Mrs opr SBT&T r101 Upchurch
- Violet (wid Harry B) h926 N Boylan av
- W R swtchmn SAL r704 Van Buren
- Wiley B (Frances M) h967 N Blount
- Wiley J jr clk Williams & Urquhart r1824 White Oak rd
- Wiley S (Vera M) slsmn Pepsi-Cola r101 Upchurch
- Wm R (Margt P) condr SAL r12 Rosemary
- Warren's Restaurant (Ernest L Clyde W and Lewis P Warren) 301-03 W Martin
- Transfer (Clyde W, Ernest L and Lewis P Warren) 330 Dupont cir
- Warrenfells Jos F jr (Alice C) prin asst div eng SAL h2304 1/2 Hales rd
- Warrick see also Warwick
- Jas C inspr Froehling & Robertson r408 New Bern av
- Margt J Mrs clk State Dept Mtr Vehicles r2508 Fairview rd apt W-4
- Woodley C emp State College r Clayton N C
- Warriner see also Warner
- Alice M (wid Edw) r3127 Eton rd
- Warthen Geo L (Jenifer W) mgr Am Mfrs Mut Ins Am Motorists Ins and Lumbermen's Mut Casualty r1018 Highland Ridge rd
- Wartman Lowell J slsmn Carter's Inc
- Warwick see also Warrick
- Bonca A (Ruby J) driver Yellow Cab h326 New Bern av apt 3
- Ruby J Mrs waitress Ross' Steak Hse h326 New Bern av apt 3
- Wasdell Raymond V jr (D Maxine) eng Deitrick-Knight & Assocs h613 Wayne dr
- Waseman Jas C jr (Eliz B) slsmn Shwyder Bros h1807 West Smallwood dr
- Washburn Alta C sten State Dept Pub Instn h105 E Edenton apt 311

NORTH CAROLINA EQUIPMENT CO.

"INTERNATIONAL INDUSTRIAL POWER"

Construction and Industrial Equipment—Contractors' Supplies, Etc.

3101 Hillsboro

Tel. 3-4811

Casey

YELLOW CAB

5811

WASHBURN

- Gerald O techn State College r2512 Clark av
 - J Dan studt rO Logan ct
 - Jas C jr (Naomi E) asst mgr Prudential Ins Co h717 Penn rd
 - Joe D emp State College r10 Logan Ct
 - Washington Alice H Mrs clk-typ N C Automobile Dirs Assn r Neuse N C
 - Daisy Mrs hsemother State Sch for The Blind & Deaf r do
 - Earl S emp State College r938 E Hargett
 - Elementary Sch Chas H McLendon prin 1000 Fville
 - Eug jr cafeteria wkr State College r412 Watson
 - Fannie T Mrs maid Washn Hi Sch h8 Dodd
 - Fredk D (Ida E) jan State Bldgs & Grounds h1011 S Person
 - Geo (Fannie T) jan Washn Hi Sch h8 Dodd
 - Geo (Esther) lab h641 Branch
 - Geo Life Ins E Marshall Dunn state mgr 14 E Martin R413
 - Geo Life Ins Co Jas E Matthews dist mgr (hospitalization div) 14 E Martin R413
 - Hallie Mrs maid Lighting Inc h5 Hyde ter
 - Hattie S (wid Columbus) h516 E Worth
 - High School Chas H McLendon prin 1000 Fville
 - Ida E Mrs tchr Washn Hi Sch h1011 S Person
 - Jas (Doshie) emp Std Cinder Block h121 Dover pl
 - John lab r813 Jenkins
 - John C (Mary E) formn The Carolinian hK-22 Washn ter apts
 - Margt B (wid Jas) h1008 Manly
 - Terrace Apartments Francis J Poole rental mgr ofc Booker dr
 - Wash-O-Matic (David H Morton) Indry 1904 Bernard
 - Wason Chas B (Cath D) underwriting mgr Associated Insurers h1512 Duplin rd
 - Watauga Book Shop Clement Chambers mgr 2205 Hboro
 - Waters Billy R (Eva) driver Royal Baking r Cary N C
 - Earl G (Lydia D; Modern Uphol Shop) h210 Marsh av
 - Eva L clk Royal Baking r Cary N C
 - Henry F hlpr Trull Plmb & Htg r Clayton N C
 - Lewis A clk Colonial Stores r Garner
 - Louis A (Maude) driver Greyhound r RD 2
 - Mabel E clk State College r1208 College pl
 - Martha R (wid Wm L) sec-treas Bowers Constn h805 W South
 - Mildred F emp State College
 - Paul S slsmn Sou States Iron Roofing r Cary N C
- WATERS VINCENT S MOST REV,
BISHOP CATHOLIC DIOCESE of
RALEIGH, h15 N McDOWELL, TEL
7960

Underhill Heating & Sheet Metal

722 Goston

C. H. "Joe"
Underhill

Armstrong Oil-Fired
Winter Conditioner -
Heating — Sheet
Metal Guttering
Oil Burner Service
All Work Guaranteed

Phone 5424

WATERS

- Wm L (Lucille H) formn Bowers Constn h808 W South
- Watkins A Eliz emp State College r Warrenton N C
- Addie R Mrs maid h112 Maple
- Albert (Lila P) delmn Barnes Gro h912 Oakwood av
- Alex mech Sir Walter Chevrolet r RD 5
- Alex L (Doshia) crew Caller Sou Ry h723 S East
- Allen I (Geraldine) hgt contr 521 Hboro r RD 4
- Alonzo L (Maggie W) h1213 Fuller
- Annie W (wid Norman C) h122 W Jones
- Arth C r521 Halifax
- Arth W (Grace F) driver City Fire Dept h903 W South
- Bernice P (Dorothy W; Watkins Chicken Grill) h519 Mills
- Berry hlpr Wright Constn
- Bertha J Mrs spnr Am Woolen r143 Summit av
- Bessie Mrs smstrs Teachey-Womble
- Betty r610 E Davie
- Betty slswn Chas Stores r Knightdale N C
- Betty J r8 N Pettigrew
- Betty J (wid Wm) h108 W Jones
- Blanche R h1309 Green
- Burchett (wid John A) r2735 Rosedale av
- Carrie P (wid R Oscar) h607 North Boundary
- Chas R (Ethel B) hlpr Bell Bakeries h404 Cole
- Chas R (Mable J) mech Caro Coach h125 S Bloodworth apt 4
- Chicken Grill (Bernice P Watkins) 1625 Wake Forest rd
- Claiborne E (Eliz) slsmn Wilson Uzzle r508 Halifax
- Claude E (Dollie E) asst formn SH&PWC h316 Grand av
- D C eng SAL r411 Salisbury
- Daisy R Mrs emp State Capitol Life Ins h107A Ashe av
- Daniel W r912 Oakwood av
- Delmar L (Lola A) carp h205 Maywood av
- Diana M emp State College r1020 W Peace apt N-4
- Edw W (Lillie A) h1625 U S Hwy 15A South
- Edward W jr acct N C Fire Ins Rating Bur r1625 U S Hwy 15A South
- Eliz Mrs opr Sir Walter Beauty Shop r508 Halifax
- Eliz H (wid Major G) h317 E Worth
- Ellen R (wid Simon) r723 S East

BUY
YOUR
Homesite
NOW

In Beautiful
Longview
Gardens

PHONES

2-2911
and 4-4349

•

1116

Insurance

Bldg.

336

Fayetteville'

•

CLARENCE POE,
Pres.WILLIAMS &
HAYWOOD,
Sales Agents

•

LONGVIEW
GARDENS
INC.

DIAL
7563

Lumber
Building
Materials
Paint
Millwork

CAROLINA
BUILDERS
CORPORATION

217-219 N.
DAWSON

NOLAND COMPANY, INC.

PLUMBING — HEATING — REFRIGERATION

Tel. 4-3471

206-208 S. West

GARNER ROAD

CAMERON MORTGAGE CO.

Mortgage Loans For Financing & Refinancing

2018 Cameron St. (Cameron Village)

Dial 3-5121 and 2-3967



WINDOW

MIRRORS

PLATE

AUTO GLASS

GLASS BLOCKS

PAINTS
and
VARNISHES

**PITTSBURGH
PLATE GLASS
CO.**

201 S. Boylan
Ave.

Tel.

4-2536

**WHITE
COAL
AND
OIL
CO.**



KEROSENE
and
FUEL OIL

1115
W. LENOIR

Phone
7569

FUEL

Jack "John W." Wardlaw

INSURANCE — ESTATES — ANNUITIES

Specializing in Business Life Insurance
and Non-cancellable Disability Income for
Corporations - Partnerships - Sole
Proprietorships

1401 - 02 INSURANCE BLDG. TEL. 2-4433

WATKINS

- Emma dishwasher S&W Cafeteria
r1405 Cross
- Emma E maid State Sch for The Blind
& Deaf r do
- Emma Mrs clk Occidental Life Ins
r Zebulon N C
- Eric P mach opr Mtr Bearings &
Parts Rebuilders r8 Gilbert av
- Ernest W hlpr SAL h2E Peace apt 3
- Eug P (Rachel B) mech Caro Rim &
Wheel h606 Frank
- Eula O (wid Riley L) clk State Dept
Mtr Vehicles h2001 Glenwood av
- Frank brklyr r236 Smithfield
- Garland jr (Rometa F) USA h525 E
Davie
- Garland J (Mary W) atndt Business
Men's Health Club h8 N Pettigrew
- Geneva Mrs maid r3 Bladen
- Geo T (Lillian F) formn CP&L r Avent
Ferry rd
- Geo W Rev (Mary D) instr Shaw Univ
h318 E South
- Geraldine R Mrs typ County Register
of Deeds r RD 4
- Gloria E r8 N Pettigrew
- Gretta H Mrs nurse 2617 Noble rd h do
- WATKINS H CULLOM (MAYBELLE U;
WATKINS TIRE & BATTERY CO),
h120 WAKEFIELD. TEL 7057**
- Harvey C (Vera P) guard State
Prison h406 E Whitaker Mill rd
- Harvey P (Ermedine) caretaker City
Pks & Mtce Dept r RD 2
- Hattie S Mrs boarding 126 E Hargett
2d fl h do
- Hilman T Mrs emp State College r606
Daniels apt C
- WATKINS HOWARD M (DIXIE L;
WATKINS TIRE & BATTERY CO),
h701 HOLDEN, TEL 5787**
- WATKINS J B, HOUSE MOVING OF
STONE, BRICK, BLOCK and FRAME,
CREEDMOOR, N C, TEL 2581, r do
(See opposite page)**
- J Bailey (Berlia C) servmn Sears
h1517 Gavin

**WATKINS J E (HAZEL S), SPECIAL-
IZING IN SEPTIC TANKS and
DITCHING, 305½ LINDEN av, BOX
1972, TEL 2-1272 (See page 66
Buyers' Guide)**

- Jas porter SAL r Chavis Hts
- Jas E swtchmn SAL r305½ Linden av
- Jas I (Isola D; Watkins Tourist Home)
h549 N Person
- Jas R (Julia M) dispr Rainbow Cab
h420 Patterson la
- Jesse J hlpr Raleigh Country Club
r8 N Pettigrew
- John B (Aleta L) asst County Jailer
h2727 St Mary's

WATKINS

- John F (Callie H) h943 Blount
- John H (Effie H) brklyr h1506½
Pender
- John W (Nadine) h201 Myers av
- John W jr (Peggy S) servmn CP&L
r201 Myers av
- Jos M jr (Louise C) mech Caro
Coach h854 Tryon
- Kenneth M clk N C Equip r Wake
Forest N C
- L Odell (Martha F) slsmn Roscoe-
Griffin Shoe h2508 Fairview rd
apt 01
- Larry (Barbara B) studt r6 Seaboard
av
- Lawrence E studt r1508 Gavin
- Leco W stock clk Genl Equip r Wake
Forest N C
- Lena M slswn Wood's r519 Holden
- Lola A Mrs slswn Hudson-Belk
h205 Maywood av
- Lonnie H h309 Summit av
- Louise B Mrs clk Wachovia Bk & Tr
r600 Powell dr
- Louise H Mrs r1116 Gill
- Lucy M opr SBT&T r Neuse N C
- Maggie W Mrs chkr Capital City
Lndry h1213 Fuller
- Margt studt r1405 Cross
- Margt A cash Burnette Home Sup
r119 S Bloodworth
- Marguerite bmo State Dept Rev
r Neuse N C
- Martha F Mrs ofc sec Caro Coach
h2508 Fairview rd apt 01
- Marvin D atndt Watkin's Tire &
Battery r607 North Boundary
- Mary D Mrs asst dir Tot Haven
Nursery h318 E South
- Mary H Mrs bkpr Wachovia Bk & Tr
r Knightdale N C
- Melba clk Burnette Home Sup r119 S
Bloodworth
- Nancy Mrs opr SBT&T h510½
Jefferson
- Nannie Mrs maid h319 Seawell av
- Nathl (Mildred) hlpr Powell-Stewart
Mtr h313½ Carver
- Nereus J (Tempie P) clk City San Dept
h2010 Wake Forest rd
- Newbern A USMC r317 E Worth
- Nollie atndt Rogers Tire r RD 3
- Nora B (wid Claude) h521 Halifax
- Oscar (Georgia B) h527 Hicks al
- Paul S slsmn Burnette Home Sup r8
Gilbert av
- Penny M (wid Thos L) h1612 Thompson
- R Fenner jr (Dorothy I) exam N W
Mut Fire Assn h428 Wayne dr
- R Worth (Juanita A; Ideal Plmb &
Htg) h57 Summit av
- Raeford L (Daisy R) plmb Ideal Plmb
& Htg h107a Ashe av
- Raeford W r1309 Green
- Robt r521 Halifax
- Robt G (Virginia W) city plmb insp
r702 Groves
- Robt L (Sumie S) wldr Morris &
Gorrell r614 Powell dr
- Robt O jr (Teresa E) slsmn Webster
Distr h505 Mills
- Rosa R (wid Henry P) h121 Ashe av



NASH-STEELE MOTOR CO., Inc.

DODGE

DODGE TRUCKS

PLYMOUTH



Sales and Service Dial 5571

Distributors Chrysler Parts

Cabarrus and McDowell

Casey Lumber

SANITARY LAUNDRY CLEANERS INC. DIAL 2-4624

RUG CLEANING

WATKINS

- Rotcher H (Kathleen H; Raleigh Realty) r Durham N C
 - Roy L (Eley E) driver Carolina Trailways r4105 Western blvd
 - S Gerald jr hlpr Bagwell's Plmb r1412 Green
 - Sally G Mrs cash tip Tops Foods h2139 Milburnie rd
 - Seaberry S Mrs hlpr S&W Cafeteria h1405 Cross
 - Seaton G (Ruby M) emp State College h1412 Green
 - Sunie S Mrs ofc sec McClenaghan Agcy r604 Powell dr
- WATKINS T WREY, EMBALMER and FUNERAL DIRECTOR MITCHELL FUNERAL HOME, r604 SMARY'S, TEL 3-8678**
- Ted N emp State College r Neuse N C
 - Thos R (Marion N) emp Dillon Sup h1717 Dallas

WATKINS TIRE & BATTERY CO

OWNERS

H CULLOM WATKINS
HOWARD M WATKINS
PENNSYLVANIA TIRES
WILLARD BATTERIES
ATLANTIC WHITE FLASH
PRODUCTS

DISTRIBUTORS FOR AUTOMOTIVE
REPLACEMENT PARTS

124 W DAVIE
TELEPHONE 6679

(See page 19 Buyers' Guide)

- Tourist Home (Jas I Watkins) 549 N Person
- Tracy A emp Dillon Sup r Cary N C
- Tyree (Kath L) mech City Mtr Mtce Shop r600 Powell dr
- Ulysses (H Katie) h Garner rd
- Vallie T Mrs home maker County Bd Pub Welfare h920 Washn ter
- Vera P Mrs. nurse County Tuberculosis Sanitorium h406 E Whitaker Mill rd
- Virginia R nurse St Agnes Hosp r112 Maple
- W D h1020 W Peace apt N-4
- W E (Lena) dep County Sheriff r RD 5
- W E (Vera) printer News & Observer r326 Powell dr
- W T carp J N Bryan Son r RD 5
- Walter D r1309 Green
- Walter L (Hettie P) coal 620 N East h do
- Wesley M driver Heilig-Levine r Wake Forest N C
- Wilbur W (Lucille O) office mgr Pine State Crmry h2702 Wayland dr
- Wm hlpr Walter Fry r16½ Bragg
- Wm B emp United Terrazzo Tile rE40 Washn ter apts
- Wm H r120 Wakefield
- Wm M (Vallie T) h920 Wilmington ter
- Willie (Emma) lab h1405 Cross
- Willie A (Sally G) slsmn Pine State Crmry h2139 Milburnie rd
- Willie A jr (Charlene F) hlpr Pine State Crmry h1504 Pender
- Watley Peter porter SAL r417 Watson

SANDERS MOTOR CO.

Sales



Service

Davie & Blount—Tels. 2-0551, Nights 3-6556

"Sanders Service Satisfies"

- Watlington Jacksie A sten State Dept Cons & Development r406 N Blount
- Watson Alf W (Louise) USA h2205 Everett av
- Ann Mrs opr Woodlief's Beauty Hse r606 W Morgan
- Beatrice h611 Adams al
- Bert lab r rear 533 E Davie
- Bobby L emp State College r7-G Verville
- Calvin (Eliz) cement fnshr h611½ Adams al
- Carol H Mrs ofc sec Harry C Phillips r1605 Pineview
- Carrie C maid r122 Bledsoe av
- Cecie M (wid Robt) r206 Bart
- Chas lab r416 Bragg
- Chas lab r510 Patterson la
- Chas M slsmn Swift & Co r Durham N C
- Charlie emp Watson Seafood & Poultry
- Claire R Mrs investigator Raleigh Credit Bur r RD 2
- Clarence (Louise B) lab r554 E Davie
- Claudine G Mrs tchr Ravenscroft Sch h2820 Van Dyke av
- Claytae (wid Julius H) elev opr Ins Bldg h110 S Pettigrew
- Clifford L jr (Janie S) clk PO r226 S Swain
- Cremo maid r718 Saunders
- Darrell A reporter Dun & Bradstreet r907 Lorimer rd
- David studt r2123 Woodland av
- David W (Jennie A) emp U S Govt h312 Pogue
- Dell C Mrs sec-treas McLeod & Watson h2211 St Mary's
- Delores studt r206 Bart
- Dencil (Bessie) carp h416 Bragg
- Donald L (Mollie) repr h223 E North
- Donald M (Sammy S) eng State Budget Bur r1621 Bickett blvd
- Donnelle (Alice W) h712 Shaw ct
- Durrell J (Rachel A) pntr h1100 W Cabarrus
- Ebern T (Jessie S) pres Watson's Seafood & Poultry h Rock Quarry rd cor E Lenoir rd
- Eddie H (Mattie J) lab hG3 Washn ter apts
- Edw C driver Barnes Mtr & Parts h522 S Swain
- Eliz E studt r1015 S Wilmington
- Eliz M Mrs r712 S West
- Emma L clk State College r Cary NC
- Ernestine maid r412 Smithfield
- Evelyn S Mrs prsr Raleigh Linen Sup h516 Patterson la
- Evelyn W Mrs home dem agt State College

FAIRES TRAILER CO., INC.

Distributors
MOBILE HOMES

SCHULTZ

KOZY COACH

VAGABOND

NASHUA

TRAVEL

SPARTAN

NEW MOON

ELCAR

STAR

5212 Hillsboro
Road

Phone 2-3838

Raleigh Letter Writers

"Since 1913"

JIMMY O'NEAL
Manager



Multilithing
Vari-Typing
Personalized

Letters
Photo-Offset
Office Forms

HOOD SYSTEM
INDUSTRIAL
BANK BLDG.
122 S. SALISBURY
DIAL

2-2487

or
8273

TILLERY MILLWORK CO.

LUMBER • DOORS AND WINDOWS • BUILDING MATERIALS

OLD LOUISBURG DR.

TEL. 4-3426

SCHWINN



SHELBY

HILL'S
Inc.

Sporting
GOODS

105 S.
Wilmington
WHIZZER
BIKE

 Sales - Service
Phone 8172
W. A.
LASSITER
MASONRY
CONTRACTOR
"WHETHER
THE JOB
IS
LARGE
OR
SMALL"

 CALL
3-1172

 1311
S. Person St.

CAROLINA HARDWARE COMPANY

(INCORPORATED)

Jobbers of

General Hardware and Builders' Supplies

DIAL 2-0531

233-235 SOUTH WILMINGTON ST.

OPTICAL LABORATORY

GREIG L. HICKS, Mgr.

A COMPLETE OPTICAL SERVICE

 Basement Professional Bldg.
Tel. 3-4629 - 3-4620

WATSON

- Exzeear cook SBT&T h409 Watson
- Frank A (Mary E) carrier PO h109 Idlewild av
- Frank I (Dell C) pres McLeod & Watson h2211 St Mary's
- Geneva A cafeteria wkr State College r2100 Hboro
- Genevieve maid r3 Bladen
- Geo (Nannie S) jan St Augustine's College h206 N State
- Geo C (Claudine G) prof State College h2820 Van Dyke av
- Gillis studt r521 S Haywood
- Graham driver Sig Schafer & Son r RD 2
- Guilford L (Pauline B) carp. h1621 Bickett blvd
- Guilford L (Janie S) clk PO h226 S Swain
- Harry M (Josephine C) flgmn N S Ry h628 Sasser
- Hartford jr (Bella M) lab York Bldg Co Inc h208 Smithfield
- Helen maid h718 Saunders
- Homer jr lndry wkr State College r1111 S East
- Horace lab City Dept r1119 S State
- Insurance Agency (Roy L Watson) 239 Fville R506
- Irene W (wid Rayford) r718 Saunders
- J C driver Thurston Mtr Lines r Garner N C
- Jas atndt County Tuberculosis Sanitorium r do
- Jas delmn Raleigh Blue Prntrs
- Jas (Ethel) plmb h111 Stronach's al
- Jas A lab r409 Bledsoe av
- Jas A (Mary T) lab N S Ry h217 S Pettigrew
- Jas H real est 115½ W Martin r530 N Wilmington
- Jas L (Doris) clk PO r1016 Crest rd
- Jas O (Cath M) adj Mtrs Ins Corp h403 Furches
- Jennie emp State College r2100 Hboro
- Jessie S Mrs bkpr Watson Seafood & Poultry h Rock Quarry rd cor E Lenoir rd
- John hlpr John W Evans' Son h1119 S State
- John (Queenie W) lab Std Cinder Block h208 Idlewild av
- John B jr acct W M Russ & Co h1885 West Smallwood dr
- John C (Louise P; Watson's Drive Inn) 2305 Wake Forest rd
- Jos L emp Dillon Sup r1111 S East
- Jos L lndry wkr State College r305 E Lenoir
- Julia B (wid Charlie L) h606 E Franklin

WATSON

- Katie (wid Felix) maid St Augustine Sch h316 S Tarboro
- King M (Evelyn S) emp State College h516 Patterson la
- L E h1507 Ambleside dr
- Laney Mrs sten State Probation Comm r Wendell N C
- Leslie A (Louise) clk Bell Bakeries h614 W Lane
- Leslie A jr studt r614 W Lane
- Lewis P (Miranda S) photog 1916½ Hboro R2 h1718 Park dr
- Lillie maid h617 E Lenoir
- Lillie M (wid Gillis) lndrs Peace College h703 E Martin
- Linda maid r409½ Bledsoe av
- Lizzie M Mrs r712 S West
- Louise maid r208 Smithfield
- Louise R Mrs maid r108 Branch
- Lucille maid r718 Saunders
- M Lizzie (wid Wm) h541 E Lenoir
- Madelyn E instr Shaw Univ r do
- Mamie maid r1111 S East
- Mamie W Mrs tchr PS r321 Smithfield
- Margt H (wid Geo) r3109 Hboro apt A7
- Martha maid r520 E Martin
- Martha Mrs hlpr State House Restr h505 Alston
- Mary D emp Sears r1718 Park dr
- Mary E Mrs sten USF&G r1305 Duplin rd
- Mary E Mrs tchr Crosby-Garfield Sch h109 Idlewild av
- Mary F v-pres McLeod & Watson r2211 St Mary's
- Mary K (wid Gillis) maid h521 S Haywood
- Mattie bottler Sig Schafer & Son r207 E South
- Mattie maid Capital Club Bldg r511 Alston
- Mattie maid Ins Bldg r3 Washn ter apt G
- Mildred studt r506 Montague pl
- Minnie M (wid Harry) r409 Watson
- Miranda S Mrs ofc sec Lewis P Watson h1718 Park dr
- Morris N (Onnie F) jan State Capitol Life Ins r813 E Lenoir
- Nathl (Minnie B) plstr Carter McCray hJ13 Washn ter apts
- Nina R Mrs maid h517 S Person
- Noah lab r316 S Tarboro
- Nolie J Mrs chkr Snow White Lndry h1410 Fville rd
- Olen L (Nancy M) overseer Watson Seafood & Poultry h820 Brighton rd
- Otis (Eliz S) lab Showalter Constn h515 Cannon av
- Percy lab Chambers-Caviness Inc r409 Watson
- Percy C (Alice) lab Peace St Open Air Mkt r Garner N C
- Phoenix (Mamie W) tchr PS r321 Smithfield
- Rachel A Mrs (Alford & Watson Nursing Home) h1100 W Cabarrus
- Ralph (Sarah) hlpr Royal Baking h111 N Bloodworth
- Ray C eng N S Ry
- Robt waiter Sir Walter Hotel r321 W South

ELECTRICITY IS CHEAP
USE IT TO IMPROVE YOUR BUSINESS

 Casey
Lumber
and
Builders
Supplies

PEDEN**STEEL CO.**

Telephone 8828

Post Office Box 9514

Office, Plant and Warehouse . . . RALEIGH

WATSON

- Roland H (Margt W) coml agt N S Ry h607 Willard pl
- Roy A jr (Carol H) comp Coml Printing r1605 Pineview
- Roy L (Eliz F; Watson Ins Agcy) h2107 Tudor pl
- Ruby maid h406 Smithfield
- Ruby L nurses aide Meth Orphanage r do
- Rufus (Ethel B) atndt Gibbon's Esso Serv r412 Dakar
- Sally r1115 S State
- Sarah D (wid Alf) r720 S Bloodworth
- Sidney (Mildred) hlpr State Sch for The Blind & Deaf r do
- Sophierine mgr Home Eckers Trade Sch r122 E Hargett
- Stanley (Florence S) chef Park Plaza Grill h209 Battle
- Sylvester (Cornelia) lab Junius D Greene h506 Montague p'
- Sylvester jr lab r506 Montague pl
- Theresa maid r210 Battle
- Thos (Willie R) atndt H V Barnett Esso Serv r1410 Fville rd
- Thos E (Algie) ship clk Southeastern Radio Sup r Knightdale N C
- Velma D Mrs emp State College r Wendell N C
- Virginia E tchr Fred A Clds Sch h530 N Wilmington
- Wade lab City r413 Alston
- Walter r1410 Fville rd
- Walter G (Virgia L) supvr insp State Dept of Lab h5231 Hboro
- Wm driver W&E Sls Agcy r RD 3
- Wm lab r1111 S East
- Wm (Mary E) studt r1305 Duplin rd
- Wm I (Sara H) eng CP&L h305 Taylor
- Wm O (Nolie J) driver Peerless Cln h1410 Fville rd
- Wm O jr (Jean L) emp Watson's Sea-food & Poultry h1508 Fville rd
- Wm R (Kath J) sr army instr N C Natl Guards h2123 Woodlawn av
- Wm R (Stella M) USAF r126 E Hargett 2d fl
- Wm R jr studt r2123 Woodland av
- Winnifred W Mrs emp Northwestern Mut Fire Assn h110 Dennis av

WATSON'S SEA FOOD & POULTRY CO INC

E T WATSON PRES,
POULTRY
FRESH FISH
SEA FOODS
ROCK QUARRY rd
TELEPHONE 5846

- Seafood & Poultry Co Inc Ebern T Watson pres 2030 Cameron
- Watt Walter N emp State College r15-A West Haven
- Watts Agnes W home dem agt State College
- Albert J (Syrena H) h2306 Beech-ridge rd
- Alline hlpr Wilson Sandwich Shop r312 S Bloodworth
- Bernard A emp State College r do
- Chas (Lucille J) h2319 Wade av

W. P. LAWRENCE

GENERAL INSURANCE
Fire Auto Casualty Bonds

All Forms of Insurance Except Life

603 Capital Club Bldg. Tel. 3-5612

WATTS

- Chas M jr emp State College r RD 2
- Clarkson C (Ella D) brklyr r419 S East
- Dorothy L maid r1204 Cantor
- Douglas T emp State College
- Eva R (wid Harry) r819 S Plount
- Garnelle S Mrs tchr Crosby-Garfield Sch h1109 E Davie
- Geo clk Hotel Hillsboro r608 Hillsboro
- Geo S emp State College r do
- Geo W (Lois) stock clk Rem-Rand h6 Chatham ter
- Helen r557 E Edentine
- Holt F B (Marie M) ofc mgr State Mtge r1108 Kent rd
- Hugh H barber Hunt's Barber Shop h310 E South
- John M county agt State College r Durham N C
- Koonce (Walter A Watts John E Koonce jr) acct 320 S Salisbury R606
- Lovie maid r726 S Bloodworth
- Lucille J Mrs tchr County Sch h2319 Wade av
- Lulu hostess Meredith College r do
- Marie M Mrs ofc sec State Mtge r1108 Kent rd
- Maurice L (Garnelle S) dentist 131½ E Hargett h1109 E Davie
- Norbett B assoc sec N C State College YMCA r Cary N C
- Ruhannah E Mrs h509 S Person
- Roland studt r1109 E Davie
- Walter A (Gladys E; Watts & Koonce) h1919 Sunset dr
- Wiley hlpr Newsome Roofing r Garner N C

- Waugh Edw W (Eliz H) archt 2426 Hboro h3211 Churchill rd
- Edw W emp State College r105 Edinburgh rd
- Robt K emp State College r RD 4
- Way Chas B (Mary A) acct W M Russ & Co h1605 Van Dyke av
- Ruby T (wid Fred) h205 E Franklin
- Waybrew see Weybrew
- Wayburn Saml M (Betty C) slsmn Donnelly Garment h2708 Fairview rd
- Waymack Fred L (Margt P) rep Franklin Life Ins r1020 W Peace

WAYSIDE FURNITURE HOUSE, H H HAINES MGR, FURNITURE of QUALITY HILLSBORO rd 1½ MILES BEYOND CITY LIMITS, TEL 2-4144 (See page 98 Buyers' Guide)

- We The People Magazine Jule B Warren editor 336 Fville R1406
- Weadon Bobbi instr Arthur Murray Studio r116 Hawthorne rd



**BRYAN-
COOPER
OIL
CO.**

Established 1938

Gasoline
Kerosene
Fuel Oil
Greases

1601
WAKE FOREST
ROAD

**Tel.
3-3853**



**ELSIE
SAYS,
"If Its
Borden's
It's GOT
To Be Good"**



**The
BORDEN
Company**

White Dairy
Products
Division

RALEIGH,
N. C.



RAWLS MOTOR CO. INC
DE SOTO AND PLYMOUTH



BEST PLACE TO BUY
NEW AND USED CARS

SALES 2-4345
DIAL SERVICE 2-4141

WATSON'S SEA FOOD & POULTRY CO INC

**OWN
YOUR OWN**



HOME

**E V
L O
A O
N R
R H
E S**

615-617
HILLSBORO ST.
PHONE

3-9261

**REAL
ESTATE**

Prompt
Efficient

**RADIO
SERVICE**

DIAL

P **2** D
i **3** e
c **9** l
k **5** i
v
e
r
P **0** y

**Taylor
Radio &
Electrical
Co.**

224 E.
Martin St.

Sales
and
Service



The Beer That Made Milwaukee Famous

WAKE WHOLESALE CO.

320 S. Harrington

TeL. 3-1556

DAVID H. MASSEY

PAINTING & PAPERING

• HOME • COMMERCIAL • INDUSTRIAL

221 Ashe Pl.

3-0632

Weatherington see also Wetherington and Wethington

--Harry R (Mary A) with Kelly & Weatherington h1625 Van Dyke av
--Julia supvr State Dept Pub Instn r1821 St Mary's

Weatherly Margt S Mrs home dem agt State College r Durham N C

Weatherman Jewelers (Woodrow W Weatherman) 1904 Hboro

--Thelma M Mrs bkpr Weatherman Jwlr's h14 Enterprise

--Toney W studt r14 Enterprise

--Wm C (Chris H) agt Jefferson Std Life Ins h3002 Lewis Farm rd

--Woodrow W (Thelma M; Weatherman Jwlr's) h14 Enterprise

Weathers A Grady (Athalee H) slsmn Nabisco h400 E Whitaker Mill rd

--Anna H Mrs h104 S McDowell apt 106

--B Vernon (Mary E) dispr SAL h2712 Gordon

--Beatie H sht mtl wkr Stahl-Rider r Fuquay Springs N C

--Betty J Mrs emp State College r2715 Clark av

--C Marcus (Edith L) emp Pilot Mills h227 W Johnson

--Carroll W (Mary P) dean Wake Forest College h1204 Cowper dr

--Carroll W jr studt r1204 Cowper dr

--Chas R (Muriel M) asst signal maintainer SAL h532 N Wilmington apt 3

--Doris C Mrs (Fuquay Florist) r Fuquay Springs N C

--Edmond F (Ida M) mgr Wake Mtr Sls r Knightdale N C

--Fab H h610 S Boylan av

--Fannie (wid Wylie M) h515 1/2 W North

--Harvey L hlpr Peden Steel r RD 5

--Jas A (Julia D) h3128 Stanhope av

--Jas A jr (Lucille G) administrative asst State Medical Care Comn h1336 Canterbury rd

--Leonard E (Florence K; Auto Electric Serv) h1817 Ridley

--Lewis M h606 E Martin

--Linda M Mrs (Roberts Florist) h407 Morrison av

--Loomis H (Marcell E) driver O N Lassiter r308 E Martin

--Mary G slswn Hudson-Belk r606 E Martin

--Mary M ofc sec State Dept Agrl r905 W Johnson

--Muriel M Mrs emp State Dept h532 N Wilmington apt 3

--Nora (wid Thomas H) bkpr Motor Bearings & Parts Co r500 West Park dr

--Ottis D driver Reliable Transport r1516 Sunrise av

--P R opr Cline Paving r Wake Forest

WEATHERS

--Robt (Betty J) r2715 Clark av

--Rupert (Doris C; Fuquay Florist) r Fuquay Springs N C

--Ruth confr 416 S Salisbury r401 S McDowell apt 106

--Ruth C Mrs alteration wn Jean's r Knightdale N C

--Shamus B (Linda M) clk PO h407 Morrison av

--Vance slswn Chas Stores r Knightdale N C

Weathersbee Marjorie G clk Occidental Life Ins r2120 Woodland av

Weathersby Daphne C clk CP&L r905 New Bern av

--Earl L (Wilma) acting dir Malt Beverage Div ABC Bd h1074 Nichols dr

--Nona Mrs emp State Emp Security Comn h308 W Jones

--Pauline clk-typ State Dept Mtr Vehicles r905 NewBern av

--Wilma Mrs slswn Adlers h1074 Nichols dr

Weatherspoon Bill lab r1107 E Lane

--Dixie L (Melba S) dfr Burlington Mills h2505 Newbold

--Ethel S Mrs lino opr Raleigh Times h407 Cutler

--Frank L (Evelyn S) slsmn Elec Mtr & Repr h508 Mial

--Jas S clk Greyhound r RD 6

--Kenneth C (Ethel S) formn CP&L h407 Cutler

--M Helen slswn McLellan's r RD 6

--Mabel (wid Jas R) h1103 Cowper dr

--Mary F Mrs bmo State Dept Mtr Vehicles r RD 4

--Melba S Mrs spnr Am Woolen h2505 Newbold

--Nettie K (wid Geo) r214 Branch

--Oscar B jr (Willa M) atndt State Hosp r RD 3

--Sherwood B (Ruth) mech Caro Coach r RD 5

WEATHERSPOON W HERBERT (MAUDE L), V-PRES and GENL COUNSEL CAROLINA POWER & LIGHT CO, h1010 COWPER dr, TEL 6973

Weaver Aaron jr (Eloise B) shine man Hollingsworth Shoe Repr Shop h1202 E Martin

--Alfred F III emp State College

--Alma M Mrs counter atndt S&W Cafeteria r305 Glenwood av

--Betty D emp State College r1525 1/2 Hanover

--Beulah J Mrs ofc sec Seminole Rock & Sand h127 New Bern av apt 101

--Carl (Alma M) installer Kool-Vent Mtl Awning r305 Glenwood av

--Cary R (Elsie A) mgr Adler's Inc h2626 Noble rd

--Chas W lab Cline Paving r Angier NC

--Clarence D mtcecmn N S Ry

--Clementine studt r905 E Hargett

--Cora B Mrs prfrdr State Supreme Ct Clk h783 Hboro apt G2B

--D Trent (Ramona H; Weaver's New & Used Cars) h1902 Hawkins

--David H (Ernestine) clk Roberts Drug h1203 E Lane

O. C. PENNINGTON Sole Owners JAS. W. SMITH

Pennington-Smith Funeral Home

(Formerly Yelverton's Funeral Home)

104 S. DAWSON ST.

PHONE 7743

FERGUSON'S HARDWARE

HARDWARE AND STAG PAINTS

2904 HILLSBORO

PHONE 2-4877 and 2-3030

WEAVER

- David S (Gertrude M) dir State College Agrl Extension Serv h520 Gardner
- David W mgr Roberts Store r1203 E Lane
- Doris recpt WNAO r1615½ Hboro
- Eliz W Mrs emp State College
- Elsie A Mrs emp State Capitol Life Ins h2626 Noble rd
- Elsie D Mrs (Weaver Textile) h311 N King Chas rd
- Emory L jr (Cora B) supvr City Water Dept h783 Hboro apt G2B
- Epsie D (wid Aaron) maid Ins Bldg h905 E Hargett
- Equilla r905 E Hargett
- Frances l Mrs (J W Weaver Co) h504 W Aycock
- Frances K bkpr J W Weaver Co h1109 Norris
- Fred E shop formn Raleigh Mack Mtr r409 Chamberlain
- G Earl (Mary E) lwyr 15 W Hargett R607 h2334 Bernard
- Ida M Mrs h139 Summit av
- Ivey R (wid Jas) r1434 Scales
- J M trainmn SAL r125 Halifax
- J W Co (J Walden and Mrs Frances I Weaver) barber's sups 118 W Martin
- J Walden (Frances I; J W Weaver Co) h504 W Aycock
- Jas B emp State College
- Jas G emp State College r131 S Wilmington
- Jas G (Sallie P) greenhse mgr J J Fallon Co r RD 1
- Jas G (Martha S) pres Artcraft Sign h2718 Cambridge rd
- Jean B Mrs clk Ivey-Taylor h414 Morrison av
- John B (Mary E) slsmn Alexander Film Co h1020 W Peace apt H-7
- John P (Mary F) prntr Davis & Hardy h404 Cleveland
- John R (Annie B) cement fnshr r712 Branch
- John W jr (Jean B) prof State College h414 Morrison av
- Jos H (Inez P) slsmn P Lorillard Co h2515 Hickory rd
- Jos L (Alice B) wtchmkr Kramer's Jewelry Store h2618 Noble rd
- Jos M emp State College
- Josephine S home dem agt State College
- Joyce M clk-typ NC Military Dist r Buies Creek NC
- Junius B slsmn Pepsi Cola r3809 Jackson
- Kemp E (Nell D) swtchmn SAL h1314 Glenwood av
- L Eliz aud Union Bus Terminal h315½ Cutler
- Lawrence W driver Strother Oil r1201 Hboro
- Lela M (wid Emory L) r207 Furches
- Leon C (Elsie D; Kool-Vent Mtl Awning; Weaver Textile) h311 N King Chas rd
- Levi emp State Emp Security Comn r1203 E Lane
- Lewyn S (Mildred L) tex wkr Pilot Mills h1113 E Lane
- Lottie maid r10 Railroad

MATTHEWS SHADE COMPANY

MANUFACTURERS
Venetian Blinds, Draperies, Shades,
Awnings

All Products Nationally Advertised
Dial 3-5503

3815 Hillsboro St. opp Meredith College

WEAVER

- Louis (Eula L) wtchmn Buckeye Cotton Oil h1457 Sawyer rd
- Lula F (wid Willie) h308 W Lane
- Mae clk-typ State Dept Mtr Vehicles r Wake Forest NC
- Martha S Mrs ofc sec Artcraft Sign h2718 Cambridge rd
- Mary H (wid Tyler) cook SBT&T h411 S Bloodworth
- Melissie B clk Great Am Ins r Wake Forest NC
- Mildred L Mrs sch patrol City Police Dept h1113 E Lane
- Nell D Mrs clk Prudential Ins Co h1314 Glenwood av
- Otis R barber Morgan's Barber Shop r Avent Ferry rd RD 4
- Rachel H Mrs dept mgr Health Publications Institute r707 W Aycock
- Ramona H Mrs clk-sten State Adjutant Genl h1902 Hawkins
- Richd L (Florence) emp State Bd Educ h407 Stacy
- Sarah B Mrs div of public affairs State Council of Civ Defense r2804 Hazelwood dr
- Sylvia slswm Chas Stores r2718 Cambridge rd
- Textile Co (Leon C and Mrs Elsie D Weaver) uphol fabrics 302 Glenwood av
- Wm A supvr Equitable Life Assur r507 N Blount
- Wm B (Beulah) servmn Tire Sls & Serv r Apex NC
- Weaver's New & Used Cars (D Trent Weaver Claude R Tolar) 300-04 W Morgan
- Webb Addie G bmo State Bd Health hF103 Boylan Apts
- WEBB ALEXANDER (LYDIA H), MGR GREAT AMERICAN INSURANCE CO, h15 N DAWSON, TEL 6134
- WEBB ALEXANDER JR (MARY L), SURGEON, 221 BRYAN BLDG 2113 CAMERON (CAMERON VILLAGE), TEL 2-4018, h1019 COWPER dr, TEL 2-4009
- Anne T continuity writer WPTF Radio h1013 St Mary's
- Annie R br cashier Occidental Life Ins hC103 Boylan apts
- Annie T Mrs tchr County Sch h1010 Cannister
- Bernice C opr SBT&T r16F Vetville
- Betty M Mrs emp State College
- Carl E (Gertrude V) laby tech SH&PWC r33G Vetville
- Chas (Ruth M) jan Westminster Presby Ch h209 Pugh
- Clark (Genevieve P) mgr Overnite Trans h2916 Claremont rd

BAGWELL & BAGWELL

WALTER L. BAGWELL
and
LARRY E. BAGWELL

ALL FORMS
OF
Insurance

300
S. SALISBURY

DIAL
6667

WILSON UZZLE INC.



Cadillac
Oldsmobile
and
Quality
Used
Cars

Sales and
Service

421
Fayetteville
St.

DIAL
2-4474

CHEROKEE BRICK CO.

Manufacturers and Distributors

703 THE COMMERCIAL BLDG.

PHONE 6324

GARNER ROAD

HIGHWAY & INDUSTRIAL EQUIPMENT CO.

Engine Parts
In Stock

Gasoline
and
Diesel

Truck/
Tractor/
Road
Machinery

5213
HILLSBORO RD.
BEYOND
FAIRGROUNDS

PHONES

3-1064

2-3956

Marion B. Medlin
REAL ESTATE and INSURANCE

Tels. 3-5707 and 3-5708

3919 Western Blvd.

Allison-Leinster, Inc.

Life—Fire—Bonds—Casualty—Automobile
RALEIGH B. & L. BLDG.

Dial 2-1632
for
INSURANCE

Raleigh Tractor & Truck Company



Your Dial
5871

Dealer Parts 3-2548

GARNER ROAD AT CITY LIMITS

WEBB

- Cornelia B (wid Robt K) ofc sec Dr W Lunsford Long h783 Hboro apt B3B
- Flonnie M waitress Jimmy's Restr r215 E Morgan apt B
- Fred A jr (Jean M) supvr N C Equip h1300 Duplin rd
- Geo N research eng State College r824 Brighton rd
- Geo S (Ila A) emp State College h1600 Bickett blvd
- Glenn T emp State College r do
- Jas V (Lila W) bkpr Mut Distr h606 Gaston
- WEBB JOSEPH C (JEANNETTE O), TRUST OFFICER WACHOVIA BANK & TRUST CO, h1835 WHITE OAK rd, TEL 4-5831**
- Jos L emp State College r do
- Julia M opr SBT&T h2009 Bernard
- Louise C Mrs tchr County Sch h1210 New Bern av
- Mamie C (wid Charlie) h805 S Lenoir
- Margt W Mrs clk-typ State h204 E Franklin
- Marjorie F ofc sec Occidental Life Ins r1805 Craig
- Max P emp State College
- Myrtle Y Mrs sten clk State Dept Rev h702 Monroe dr
- Norris V (Onita V) supvr State Industrial Comn h537 E Jones
- Onita V Mrs waitress Warren's Restr h537 E Jones
- Paul J (Annie T) caterer 1010 Cannister h do
- Robt H r15 N Dawson
- Robt T emp State College r16-F Verville
- Ruth M Mrs waitress Little Grill h209 Pugh
- Silas J (Louise C) clk Walker Martin Inc h1210 New Bern av
- Stephen emp State College r Method N C
- Traudi M Mrs cafeteria wkr State College r33-G Verville
- W H Mrs title examiner State Dept Mtr Vehicles r1116 Daniels
- Whitmel H jr (Margt W) civil eng State h204 E Franklin
- Wm B (Myrtle Y) carrier PO h702 Monroe dr
- Webber Andrell B (Eva H) field insp State Dept Agrl h502 S Boylan av
- Weber Gertrude ofc sec Caro Coach h925 Hboro apt C1
- Wm M (Marcia E) archt 1916½ Hboro R13 r606 Transylvania
- Webster Christopher R (Zoe S) rep Westinghse h1509 Canterbury rd
- Dearl W (Beatrice H) hlpr N C Equip h504 Freeman

WEBSTER

- Distributing Co Mrs Ruth S Jaber mgr beer 1310 S Person
- Don F research eng State College r3414 Hboro
- Geo B exec sec N C Assn of Lndrys & Clns r3105 Raymond
- Hubert B (Sarah F) emp Dillon Sup h2737 Crest av
- Jas W (Claudia B) wtchmn City Ice & Coal Del h1613 Thompson
- John H (Vera L) emp Dillon Sup h605 Pine rd
- Lucian (Lillie C) butler h207 Maple
- Lucius (Fannie) lab Raleigh Bonded Whse h810 Colton pl
- Ulis lab State Hosp r321 W South
- Zack B (Savanah L) wtchmn Martin Millwork h105 Wakefield
- Wedding Chas H (Doris W) mech Yates Auto Serv r1207 Pearce
- Doris W Mrs ofc sec Great Am Ins r1207 Pearce
- Jesse C (Jean B) agt EAL h2001 Bernard
- John E condr NSRy h607 Glenwood av
- Wm H mech Twin States Equip r Fuquay Springs N C
- Weddings Ethelene Mrs clk State Dept Mtr Vehicles r Varina N C
- Wee Bee Cafe (Mrs Mary M Wehbie) 514 Fville
- Weed Nola S Mrs sec N C Sch Bk Depository rUK34 Verville
- Sterling B prof State College r118 E Park dr
- Weeks Albert S (Viola E) slsmn Atlantic Tob h201 E Aycock
- Ben W (Vivienne S) mfrs agt 336 Fville R706 h1745 Brooks av
- C Annabelle ofc sec Guardian Life Ins Co of Am r2312 Byrd
- C Evelyn asst aud County ABC BD h2312 Byrd
- D Bert emp State College
- Frank H (Lois G) mech Nash-Steele Mtr r Clayton N C
- Grace maid r1014 Cannister
- Hazel S Mrs buyer Boylan-Pearce r1210 Glenwood av
- Herbert L slsmn Royal Baking r Elizabeth City N C
- Irwin K (Hazel S) slsmn Hudson-Belk h128 S McDowell
- Jas A adj Aetna Casualty & Surety h1908 Smallwood dr
- Jesse W plant supt N C Products Corp r Rose la
- Jesse W jr (Mary L) formn N C Products Corp h1813 Rankin
- Jos H (Gladys B) agt Life Ins Co of Ga r1307 Cypress
- Lacy F (Nell L) dir field serv Tob Assn h706 Graham
- Lloyd T (Marguerite G) genl mgr Flue-Cured Tob Co-operative Stabilization Corp r Fville rd RD 3
- Lois G Mrs clk Nash-Steele Mtr r Clayton N C
- Lula J Mrs maid r419 Dakar
- Nellie L Mrs tchr County Sch r110 Ashe av
- Sam J asst county agt State College

J. F. WILLIS SHEET METAL WORKS

HEATING — ROOFING — WINTER CONDITIONING

Peace at Halifax

Phone 6921 and 4-2800

AMBULANCE — DIAL 3-8678

MITCHELL FUNERAL HOME INC.

HARLOWE W. MIMS, Pres.—Mgr.

WEEKS

--Sarah H dist agt State College r1410 Hboro
 --Sherrill W (Frances R) mech Caro Coach h212 Georgetown rd
 --Willis B emp State College
 Weems Edith A Mrs (Weems Tourist Home) h506 N Person
 --Robt F (Edith A) agcy mgr Marchant Calculators h506 N Person
 --Tourist Home (Mrs Edith A Weems) 506 N Person
 --Wm G (Emily J; Caro Coal & Oil) sec-treas Circle Oil h2118 Woodland av
 Weese Margt H typ Farm Bur Mut Auto Ins r629b Daniels
 --Wm h629 Daniels apt B
 --Wm hlpr Columbia Baking r RD 2
 Wehbie Chris M (Sadie) mgr Wee Bee Cafe r425 N Bloodworth
 --Helen r425 N Bloodworth
 --M Wehbie hlpr Wee Bee Cafe r425 N Bloodworth
 --Marie nurse Rex Hosp h425 N Bloodworth
 --Mary M (wid Mike M; Wee Bee Cafe) h425 N Bloodworth
 --Saml M hlpr Wee Bee Cafe r425 N Bloodworth
 Wehrle Elease A (wid B A) asst clk Selective Serv Sys r16 N Boylan av
 Wehunt David F (Margt C) mech Esso h1443 Duplin rd
 --Margt C Mrs clk-sten State Aud h1443 Duplin rd
 --Ralph state educ mgr Chilean Nitrate Educ Bur
 Weik Helen USMC r1523 Hanover
 Weil Leonard F (Grace A) mgr Neiman's h2609 Kittrell dr
 Weiller Henry J formn Lynn's Serv Garage r2720 Dorchester ct
 Weiner Sidney prof State College r do
 Weinstein Alex (Hazel F; Weinstein Hide & Mtl) h2717 Everett av
 --Alf studt r1705 St Mary's
 --Benj (Helen C; Weinstein Hide & Mtl) h126 Faircloth
 --Betty L clk N C Fire Ins Rating Bur r1425 Chester rd
 --Harry (Laura E; Raleigh Supply) h1705 St Mary's
 --Hide & Metal Co (Benj and Alex Weinstein) junk 1209-13 Garner rd
 --Isaac r1709 Patton rd
 --Joan studt r1425 Chester rd
 --Meyer (Mary S) gro 127 W Cabarrus h1425 Chester rd
 --Norman (Margie D) with Holland Furnace h1921 Hawkins cir
 Weir Jas W studt r222 Hillcrest rd
 Weisberger Edmond A studt r304 E Park dr
 Weisiger Edw I studt r1720 Hboro
 Weisman Donald M emp State College r RD 6
 Weiss Herb studt r304 East Park dr
 Weissinger Clare emp State Capitol Life Ins r103 Enterprise
 Weissman Walter emp State College r2617 Van Dyke av
 Welch see also Welsh
 --Chas D agronomist State Dept Agrl r714 Runnymede rd

LONG ELECTRIC CO.
ELECTRICAL CONTRACTORS
All Types Electrical Wiring
 205 Bickett Blvd. Tel. 3-9311

WELCH

--Edgar E (Julia) drftsmn City r13-D Verville
 --Ernest (Hester) h1809 Park dr
 --Geo W research eng State College r1035 Nichols dr
 --Henry H emp State Emp Security Comn r521 Peeble
 --Hettie I (wid Jos) r912 W Cabarrus
 --Jerry T emp State College
 --John T (Mary L) slsmn Harry C Phillips h2254 The Circle
 --Lula H (wid Jas) h727 N Kimbrough
 --Margt G Mrs ofc sec Occidental Life Ins h106 Pogue
 --Marie S Mrs tchr County Sch r4801 Hboro rd
 --Marion E jr emp State College r10 Enterprise
 --Millard J (Margt G) ofc mgr Westinghse h106 Pogue
 --Wade emp State Emp Security Comn r Carolina Pines N C
 Welayd Jas R (Helen W) dept mgr Burroughs h2405 Dix
 Weldon Blondell prsr Capital City Lndry r208 Bart
 --Henry (Louise S) lab h800 E Worth
 --Marion (Cora P) lab City h420 Watson
 --Mary L prsr Capital City Lndry r420 Watson
 --Nathaniel W agrl eng State College r Oxford N C
 --Robt (Inez) hlpr Duke's Garage r210 Spence
 --Supora maid r420 Watson
 --Virginia B emp State College h114 Park av apt 6
 --Willie whsemn A G Boone Co r20 Railroad
 Welles Paul jr (Ellen M) with Welles Co h2513 Beechridge rd
 Wellington Carl N (Ethleen B) sta opr SH&PWC h213 Angier av
 --Ethleen B emp State Emp Security Comn h113 Angier av
 --Odell L (wid Carl N) cash Colonial Stores r613 W North
 Wellons Jean clk-typ State r201 Pine
 --Nell B hD103 Boylan apts
 --Philip R USAF r517 Polk
 --Turner T (Goldie S) h206 Chamberlain
 --Wm I (Ada R) int dec h517 Polk
 Wells see also Wills
 --Alex hlpr Overnite Trans r715 Hamilton rd
 --Bassie W formn Raleigh Times r RD 4
 --Bertram W (Maude B) tchr State College h1605 Park av
 --Chas A (Marie) slsmn Royal Baking r Kittrell N C
 --Chas E hlpr Caro Sl's & Serv r327 W Morgan

**WRIGHT
 CONSTRUCTION
 CO.**

**GENERAL
 CONTRACTING
 RENTALS**

**600
 Lawyers
 Bldg.**

DIAL 3-6796



**ROBERT
 VERNON
 INC.**

Home of the
 "HENRY J"

**SALES
 SERVICE
 PARTS
 GENERAL
 REPAIRING**

112 W. DAVIE

TEL.

3-6481

JOHNSON LUMBER CO.

ROUGH AND DRESSED LUMBER — RETAIL AND WHOLESALE

GARNER, N. C.

P. O. BOX 244

TEL. 29-3801

TEL. 5066

GARNER ROAD

MG AND JAUGAR

Sales & Service

 Repair on any car
 24-Hour Service
 3 Wreckers

 "HAVE
 A
 COKE"

 "COKE"
 MEANS

 The
 Capital

 Bottling
 Co.
 Phone
 4-2551

 1201 HILLSBORO
 TEL. 3-9762

**ASSOCIATED
 REALTY
 and
 SALES CO.**

WELLS

- Charlotte Z Mrs clk Nash-Steele Mtr r327 W Morgan
 - Dickie D Mrs slswn Dunn's r2331 Lake dr
 - Doris R emp State College
 - Edna F clk Durham Life Ins h323 Hboro apt 11
 - Edw A (Peggy W) electn Page Elec Serv h1210 Glenwood av
 - Eliz D Mrs slswn Dunn's r2331 Lake dr
 - Eloise D Mrs emp State College h300 Chamberlain apt A
 - Ervin (Inez M) h715 Hamilton rd
 - Fannie G Mrs emp State Emp Security Comn h202 Forest rd
 - Helen W Mrs slswn Mother & Daughter Stores h305 Kennedy
 - Herbert G (Rosalee A) electrician CP&L h1142 Fuller
 - Homer D emp State College r9-C West Haven
 - Howard A emp State College
 - Inez M Mrs bkpr Hunt Genl Tire h715 Hamilton rd
 - Ivery cook St Mary's Sch & jr College rE29 Washn ter apts
 - J Ann Mrs ofc sec Genl Air Condition -ing r Wake Forest N C
 - J C (Eloise D) emp State College h300 Chamberlain apt A
 - J McSherry (Betha W) jwlr 111a W Hargett h2415 West Lake dr
 - J Sterling (Virginia G) servmn Brooks Appliance h2707 Wayland dr
- WELLS JAMES M JR, SEC-TREAS
 NORTH CAROLINA LICENSING
 BOARD FOR CONTRACTORS, h2031
 CLARK av, TEL 4-4609**
- Joan G opr SBT&T r apt 29c Vetville
 - Joan W r715 Hamilton rd
 - John D laby tech SH&PWC r YMCA
 - John W (Charlotte L) h314 Gilbert av
 - K Eliz nurse 1213 Hboro apt 7 h do
 - Lillie Mrs cook Fisher's Bakery & Sandwich h936 Peace ter
 - Lily H (wid Dan) r715 Hamilton rd
 - Louise P Mrs food serv wkr State Hosp r429 N Salisbury
 - Lucy E cash State Mtge r615 N Blount
 - Maggie Y Mrs maid r1209a S Bloodworth
 - Mary C Mrs emp State Emp Security Comn r Cary N C
 - Mary C Mrs instr King's Business College h1816 Wake
 - Norman P (Louise P) mech Sir Walter Chevrolet r429 N Salisbury
 - Novella E (wid Warner L) h2120 Woodland av
 - Oscar K (Helen W) driver New Dixie Lines h305 Kennedy

CAPITAL ICE & COAL CO., Inc.

 FUEL OIL
 DIAL 5589

WELLS

- Peggy W Mrs bmo State Dept Rev h1210 Glenwood av
 - R Cecil county agt State College
 - Richd N mgr Sungas r Morrisville NC
 - Ruby G emp State College
 - Sim H (Jane Y) real est and mtge loans 5 W Hargett R704 h1229 Canterbury rd
 - Thelma B Mrs slswn Grant's r RD 4
 - Virginia G Mrs tchr PS h2707 Wayland dr
 - Wm E (Juanita) driver Oak City Laundry h1801 Wake av
 - Wilma P atndt State Hosp r do
 - Wyatt W (Mary C) driver Greyhound h1816 Wake
- Welsh see also Welch
- Kenneth G (Willena M) slsmn Dillard Paper h905 Mordecai dr
 - Roy S (Ruth E) rep Tennessee Coal & Iron Div h1020 W Peace apt C-2
 - Willena M Mrs emp Home Decorators h905 Mordecai dr
- Welton Fred emp State College
- Wendt Robt L (Ruth S) prof Meredith College h2308 Lyon
- Wensil Leon K jr emp State College r1-A West Haven
- Wentworth David F (Mary) emp State College r37 Vetville apt H
- Mary Mrs agt EAL r37 Vetville apt H
 - Wentzel Drake E (Mabel E) dark room tech State Board of Health r Leesville rd RD 6
 - Mabel E Mrs clk State Tchrs & Emps Retirement System r Leesville rd RD 6
- Werner Geraldine W Mrs h20 Mayo apt A3
- Wertheim Ralph P (Rose D; Raleigh Paint Sup) h1212 Banbury rd
- Wertman Ruth H Mrs slswn McLellan's r310 S Person
- WERTZ AUGUSTUS H JR (MYRTLE D; WERTZ'S), h1202 BANBURY rd, TEL 3-4806**
- Myrtle D Mrs (Wertz's) h1202 Banbury rd
 - Myrtle T anesthetist Rex Hosp r do
- WERTZ'S (AUGUSTUS H WERTZ Jr and MYRTLE D WERTZ), LADIES' and MEN'S CLOTHING, SPORTSWEAR and ACCESSORIES, 2502 HILLSBORO, TEL 5524 (See page 52 Buyers' Guide)**
- Wesley Eliz W (wid Sam E) r2508 Fairview rd apt G2
- Foundation (Fairmount Fellowship Center) 2501 Clark av
 - Helen B clk Wachovia Bk & Tr h2508 Fairview rd apt G2
 - Henry eng WNAO r21-H Vetville
 - Howard E (Nancy M) porter SAL h10 Franklin ter
 - Mary D maid r212 E Worth
 - Memorial Methodist Ch Rev Thos A Collins pastor 714 E Whitaker Mill rd
 - Wessell John C emp State College
 - Wesson Robt H emp State College
 - West Alma W Mrs instr Shaw Univ r do
 - Almond (Louetta) power plant opr State Hosp r do
 - Anna M maid h624½ Coleman

CAROLINA REALTY CO.

A COMPLETE REAL ESTATE SERVICE

SALES — INSURANCE — MORTGAGE LOANS

308 Security Bank Bldg.

Dial 2-1846

WEST

- Annie Mrs maid h234 E South
- Annie L Mrs clk State Industrial Comm
r415 E Lane
- Bessie N (wid Geo C) h2400 Van Dyke
av
- Bros Transfer & Storage Inc Floyd E
West pres Mayhue West v-pres 2000½
Wake Forest rd
- Chas H emp State College
- Clara M Mrs file clk State Dept Mtr
Vehicles r Highland Ridge rd RD 6
- Cornie emp State College
- Darl A (Lilliam M) slsmn Conn-Gower
Pontiac h803 Welford rd
- Dorothy M Mrs slswn McLellan's r416
Halifax
- Edw (Dorothy M) sect hd Am Woolen
h217 Summit av
- Emmett R (Jean C) shoe concession
Boylan-Pearce r508 Burton
- Floyd E (Mary A) pres West Bros
Trans & Stge h230 Georgetown rd
- Fred dfr Am Woolen r1453 Curfman
- Gladys F prof State College h309
Shepherd
- Gordon L instr St Augustine's College
r do
- H Carson stat State Bd of Educ r117
Hillcrest rd
- Hayden P emp State College
- Henry C stat State Dept Pub Instn r117
Hillcrest rd
- Hilda R Mrs with Briggs & West h1224
Mordecai dr
- Iona P emp State College
- Jas C porter Union Bus Terminal
r1104 E Edenton
- Jean H Mrs emp State College
- Jessie B (wid Wm A) clk State Dept
Rev h783 Hboro apt R2B
- Johanna B emp State College
- John slsmn Atlas Shoe Store r121 N
Blount
- John R emp State College
- Jos D (Dorothy M) mtcemn State Hosp
r416 Halifax
- June B Mrs pharm Professional
Pharm h2535 Country Club ct
- Leon E emp State College r do
- Leonard electn Elec Mtr & Repr r227
E Edenton
- Lillian I Mrs emp Sanitary Lndry h990
Harp ter
- Lounette C atndt State Hosp r do
- Martin L cement fnshr r610 E South
- Mayhue (Margt M) v-pres West Bros
Trans & Stge r Durham N C
- Otis emp State College
- Otto S agt Home Security Life Ins
r Garner N C
- Paul A wldr Capital Wldg r RD 2
- Paul C (Hilda R; Briggs & West) h1224
Mordecai dr
- R Fredk Rev (Mary L) pastor
Hillyer Mem Christian Ch h216 Hill-
crest rd
- Raleigh Presbyterian Ch Rev Edw J
Agsten pastor 15 Horne
- Ronnie emp State College
- Russell C (Margt D) dyer Am Woolen
Mills h220½ Cox av
- Sallie C Mrs atndt State Hosp r Garner
N C

Associated Realty & Sales Co.



ANTIQUES

DEALER

1201 Hillsboro

Tel. 3-9762

WEST

- Saml E (Carrie B) pntr r409 Smithfield
- Stanford C (June B) archt McMinn &
Norfleet h2535 Country Club ct
- Susan T (wid Wm S) h316 E Edenton
- Thos H studt r1620 Hboro
- Vallie M r218 New Bern av
- Wm F (Hanna G) linemn CP&L r305½
Linden av
- Westall Susan D Mrs emp State College
- Westberg Wm C emp State College r1922
New Bern av
- Westbrook Carl R USA r803 N Blount
- Jack L (Lucille J) bus opr Caro Coach
h1300 Glenwood av
- Jas A clk Farm Bur Mut Auto Ins
r State College
- Jas W credit mgr Genl Elec Credit
r Western blvd
- Jeanette typ Genl Adjustment Bur r3620
Western blvd
- John A (Lavinia D) slsmn Am Bakeries
h1139 Fuller
- Juanita Mrs clk-typ State Dept Rev
h211 Baggett av
- Leon G jr (Juanita L) slsmn Brooks
Appl h211 Baggett av
- Lucielle J Mrs clk Montgy Ward h1300
Glenwood av
- Maude E Mrs bmo State Supreme Ct
Clk h783 Hboro apt U3B
- Ralph H (Ruth H) clk Piggly-Wiggly
r613 S Salisbury
- Robt N emp State College r2512 Clark
- W Gurney (Eliz R) ofc mgr Pilot Mills
h803 N Blount
- Wescott Albert R (Ruby L) sec-treas
N C Business Machs hl Dixie Trail
- Harry T (Helen R) commr State
Utilities Comn h1132 Harvey
- Wester Alfred B (Mae L) clk Edwards &
Broughton h2220 The Circle
- Carl S (Annie H) aud ABC Bd h2110
Fairview rd
- Elmo V (Annie Lee) driver Greyhound
r RD 4
- Foster H (Marie) driver Sou Dairies
r723 W Morgan
- Irma C nurse County Tuberculosis
Sanitorium r do
- Marie Mrs waitress Hendersons
Luncheonette h723 W Morgan
- Mary L Mrs actg treas Am Legion
Auxiliary h2220 The Circle
- Wm L clk Tip Top Foods r723 W Morgan
- Westerlee Ralph clk Piggly-Wiggly r613 S
Salisbury
- Western see also Weston
- WESTERN AUTO STORES, G W LASSITER
MGR, AUTOMOBILE SUPPLIES and
APPLIANCES, RADIO and TELE-
VISION, 510 HILLSBORO, TEL 5584

AMBULANCE
SERVICE

BROWN'S FUNERAL HOME, Inc.

R. W. WYNNE, JR., Manager
"Service Since 1836"

Dial 8839

Nash
AUTO SALES
AND SERVICE

Atkins Motors, Inc.

BLOUNT AND MORGAN STS.

Phones 2-4631 and 2-4632

GARNER ROAD

HART

ELECTRICAL
&
HEATING
SERVICE INC.



GENERAL
WIRING
and
REPAIR WORK

OIL BURNER
INSTALLATION
and
SERVICE

HEATING
CONTROL
SPECIALISTS

510
St. Mary's St.

PHONE

2-4905



**Contractors
Wiring
Fixtures**

●
SINCE
1907

●
315

**N. DAWSON
STREET**

DIAL
2-2436

**MERRIMAN MOTORS, Inc.**

DISTRIBUTORS — SALES AND SERVICE

116-128 E. Morgan

Tel. 8842

Wm. C. Vick

GENERAL CONTRACTOR

3114 Hillsboro

Phone 2-0780

WESTERN

--Boulevard Beauty Shop (Mrs Effie M Howard) rear 4802 Western blvd

--Boulevard Community Center 4312 Western blvd

--Meat Mkt (Steve J Proctor) gros 227-29 W Martin

**WESTERN UNION TELEGRAPH CO,
RICHARD L COLLINS MGR, 309
FAYETTEVILLE, TELS 7761 and 7766**

--Union Telegraph Co Roy S Vaughan mgr plant 125-27 E Cabarrus

Westinghouse Elec Supply Co Harold W Marvin jr mgr whol 319-21 W Martin

**WESTMINSTER PRESBYTERIAN
CHURCH, REV R DON CARSON
PASTOR, MRS M F JENKS DIR
RELIGIOUS EDUCATION, SUNDAY
SCHOOL 9:45 AM, MORNING WOR-
SHIP 11 AM, EVENING WORSHIP
7:30 PM, 301 E WHITAKER MILL rd,
TEL 7540**

--Presbyterian Church Hut 1908 Reaves dr

Westmoore W Gurney ofc mgr Pilot Mills r801 N Blount

Westmoreland Howard P (Wanda G) aud State Dept Rev h2745 Newbold

--Jeanette B Mrs ofc sec State Dept Agrl h2820 Everett av

--Myrtle H Mrs emp State College

--Richd L (Jeanette B) draftsman Peden Steel h2820 Everett av

--Wanda G Mrs dlr Stanley Home Products h2745 Newbold

--Wm G emp State College r do

Weston see also Western

--Eloise B Mrs atndt State Hosp r do

--Henry E (Elise B) food serv wkr State Hosp r do

--Jack meat ctr Caraleigh Super Mkt r Cary N C

--Jane A (wid Willis) dishwasher Finch's Drive In & Grill h725 Bragg

--Marion E (Barbara D) reporter slsmn F W Dodge Corp h3041 Lewis Farm rd

Westover Refinishing Shop (Joe J Griffin) furn fnshg 716 N West

--Serv Sta (Robt L Johnson) 5413 Hbor

Westray Lattie B (wid Gaston) r710 Shaw ct

Wethington see also Weatherington and Wethington

--Jane studt r119 S Bloodworth

Wethington Howard M (Alice B) shp clk Thos H Briggs & Sons r908 Boylan dr

--Laurie A (Margie E) sht mtl wkr O W Dodd Roofing & Sht Mtl Wks h221 Colleton rd

WETHINGTON

--Margie E Mrs ofc sec Thompson-Hamilton, Neal & Hunt h221 Colleton rd

Wetmore Hal S (Norma S) sub sta supt PO r Anderson dr

--Thos H greenhsemn J J Fallon Co r RD 1

Weybrew Jos A emp State College r805 W Pineland dr

--Lveva E emp State College r805 W Pineland dr

Weyer Phyllis prof Meredith College r do

Whaley Charlie agronomy State College r RD 1

--E Howard (Mae W) meat ctr Armour & Co h919 N Blount

--Eug county agt State College r RD 1

--G T agronomy State College r RD 1

--Geraldine P Mrs slswn Mother & Daughter Store r512 S West

--Hobart (Alene) h1205 Clifton

--Ralph L dept mgr Dillon Carson Implt r Garner NC

--Selma S Mrs ofc sec Ins Undwrtrs of NC r114½ E Park dr

--Troy L (Geraldine P) driver Garland C Norris Co r512 S West

--Willena emp State College

Wharton Fletcher D agrl ext State College

--John K (Velma T) sls mgr Real Silk Hosiery h116 Lake Boone Trail

--John S (Julia) clk Gulf Oil h104 E Whitaker Mill rd

--Julia Mrs clk State Health Vocation Institute h104 E Whitaker Mill rd

--Margt H (wid Nathan) asst mgr Petticoat Lane h1003 Nichols dr

--Peggy clk Carleigh Mills r1003 Nichols dr

--Sadie D (wid Cyrus P) h506 Tilden

Whatley Raymond N (Bonnie B) tchr State College h1730 Nottingham rd

Wheatley Kathleen D Mrs h2508 Fairview rd apt M1

Wheeler Alice C Mrs sten Job P Wyatt & Sons r413 Walton

--Alice G instr State College r Durham NC

--Alice M (wid Walter G) h806 Peace ter

--Benj F lab r112 Smithfield

--C E eng SAL r Creedmore rd

--Cath M Mrs clk-typ NC Military Dist h412 Lake Boone rd

--Chas S ship clk Wilson & Co h511 Tilden

--Chas T (Gladys P) pipeftr SAL h320 Morrison av

--Creasy C Rev (Effie E) h302 Horne

--David (Nancy E) USA r809 N West

--Dorothy M emp State College r Wilson NC

--Doy A (Thelma P) USN r513 Gardner

--Elijah G (Mallie E) mtccmn State Hosp h1408 Curfman

--Erlene C Mrs ofc sec Yates Auto Serv r Clayton NC

--Fay studt r402 E Hargett

--Fernie J (Alberta D) slsmn Westinghse h1929 Bernard

--Fred B Hon (Naomi) city mayor h20 Maiden la

ESTABLISHED 1867

ALFRED WILLIAMS & CO.

119 FAYETTEVILLE and 120 S. WILMINGTON

DIAL 7767-7768

Publishers—Booksellers—Office Outfitters—Engravers



WE HAVE A HOME FOR YOU

Stanton

AGENCY

207 - 09 ODDFELLOWS BLDG.

DIAL 5719

WHEELER

- Gladys B Mrs h2306 Clark av
- Guy H emp State College
- John H (Salena) pres Mechanic & Farmers Bank r Durham NC
- Irma D (wid Spencer W) h513 N Bloodworth
- Jack W driver Cline Paving r Four Oaks
- Jos H (Cath M) sls rep Mtrs Ins Corp h412 Lake Boone rd
- Joyce O Mrs hostess Tabernacle Bapt Ch h402 E Hargett
- Julius W (Kathleen P) mach Burlington Mills h718 New rd
- Kirby L (Alice C) bkpr Job P Wyatt & Sons r413 Walton
- Lassie B Mrs nurse aide Rex Hosp h128 N Harrington apt 3
- Lee W (wid Ben M) smstrs Rex Hosp r2719 St Mary's
- Mallie E Mrs atndt State Hosp h1408 Curfman
- Martha W Mrs acting registrar Shaw Univ h223 E Lenoir
- Mary F Mrs coliseum State College r do
- Ozia mech Wilson Uzzle r Cary NC
- R trainmn SAL
- Ruth D Mrs bkpr Medlin-Davis Clns h3105 Raymond
- T P carmn SAL
- Thos waiter Roy's Drive In r2514 Wake Forest rd
- Willie emp Watson's Seafood & Poultry
- Willie C opr Cline Paving r Franklinton NC
- Willie W agrl eng State College r305 Kinsey

Whealers M Della nurse 503 Peebles h do

WHEELLESS BILL R, CASHIER CAPITAL ICE & COAL CO INC, r1200 WAKE FOREST rd, TEL 5477

- Emma insp Natl Sch Sup r2004 Hboro
- Jewel R sten State Emp Security Comm r1082 Nichols dr
- Whelless Amada H Mrs sten Caro Securities h20 Mayo apt I-3
- B Jerrrie clk State College h925 Hboro apt H-5
- Chas H (Helen C) slsmn Capitol Records h1550 1/2 Iredell dr
- Helen C Mrs bkpr O W Dodd Roofing & Sht Mtl Wks h1550 1/2 Iredell dr
- Jas H dormitories State College r Louisburg NC
- Mark H (Ann M) with Studts Sup Store h2814 O'Berry apt 1
- Martha E emp State College
- Reuben A (Amanda H) clk Noland Co h20 Mayo apt I-3
- Whetsed Olive L (wid Pearl) r717 N Kimbrough
- Whetstone Gloria K library State College r1410 Hboro
- Whichard Lindsay R instr State College r705 Hboro
- Whicker see also Wicker
- Jack H (Pearl D) mgr State Finance h2319 Bernard
- Pearl D Mrs clk E N Richards Inc h2319 Bernard

UNITED

Terrazzo & Tile Corp.

Our Motto:

Quality and Service

117 W. Peace



Tel. 7349

- Whilden Chas M (Barbara B) slsmn Capital Printing h2211 Brewer
- Martha B (wid C Mack) asst hse dir Meredith College h3518 Neil
- Whipple Eliz T farm mgmt & mktg State College r do
- Theodore G forestry State College r do
- Whipple John G emp State College
- Whisenhunt Donald R emp State College r do
- Joe A research eng State College r do
- Whisnant G Locke (Elise M) mgr Esso Standard Oil h906 W Johnson
- Lillie M Mrs maid State Bldgs & Grounds h1813 Oakwood av
- Mamie N home dem State College h1020 W Peace apt E-5
- Mary D studt r1825 White Oak rd
- Mary D (wid Raymond) tchr County Sch h1825 White Oak rd
- Stanley (Lillie M) hlpr Super Serv Garage h1813 Oakwood av
- Whispering Pines Drive In (Edw Kannan) restr 2601 US hwy 15A South
- Whitacre Carney C (Lottie H) pres Lighting Inc h2015 Glenwood av
- Lottie H Mrs sten State Tchrs & Emps Retirement Sys r301 Dixie trail
- Whitaker Albert T (Margarette) tchr Washn Hi Sch h820 Ellington
- Alice h215 N Haywood
- Allison B cafeteria wkr State College r Knightdale NC
- Alphonso (Melissa) h609 Oberlin rd
- Amelia r215 N Haywood
- Benj L sign pntr Owens & Green r RD 3
- Bennie E hlpr Pine State Crmry r406 Tucker
- Bernice studt r623 W Lenoir
- Callie studt r10 W Worth
- Cato L whsemn Honeycutt Fruit & Prod r518 E Street av
- Chas J atndt State Hosp r do
- Claude (Ostene W) lab NS Ry h625 Cannon
- Claude E (Effie C) rtemn San Lndry h16 W Worth
- Clayburn (Ruby M) porter State College r304 S State
- Claywood L (Ruby J) jan State College r304 S State
- Clyde E jan PO r Garner NC
- Clyde M orderly Rex Hosp r Garner NC
- Curtis pin str Brooks Recreation Center
- Delmo A (Mamie C) driver SH&PWC r622 W South
- Domar W r406 Tucker
- Donald N (Dorothy C) phys 700 W Morgan h1425 Canterbury rd

Malbroin

CHOOSE YOUR PIANO AS THE ARTISTS DO

MAUS PIANO CO.

The Finest
in Pianos
and
Electronic
Organs

428-430
Fayetteville
St.

PHONE
2-4881

235 FAYETTEVILLE ST.

DIAMONDS

Brantley
Jewelry Company

WATCHES

DIAL 3-4664



JOHN W. SEYMOUR

GENERAL CONTRACTOR
RESIDENTIAL and COMMERCIAL CONSTRUCTION

1427 Curfman St.

State License No. 1624

Tel. 5222



Vickers & Ruth Plumbing & Heating Co.

PLUMBING and HEATING CONTRACTORS

Repairs and Alterations
State License No. 93

306 GLENWOOD AVE.

DIAL 6941



SUPER SERVICE GARAGE Inc.

Complete Automotive Service on Any Make Car Or Truck

REO TRUCKS (Gold Comet Engines)

Federal Trucks

24-Hour Wrecker Service

415 S. BLOUNT Tehs.

2-0561 and

2-0562



THE GRADY CO.

KO-Z - AIRE

and BESSER

Oil Furnaces

ROOFING HEATING SHEET METAL WORK

Tel. 5234

213 N. West

Security National Bank

Member Federal Deposit Insurance Corp.

WHITAKER

- Dwight P (Evelyn C) asst County Bur Identification and dep County Sheriff r Garner SC
 - Effie C Mrs tchr State Sch for the Blind & Deaf h16 W Worth
 - Everett C hlpr Thompson Elec r RD 3
 - Forrestine prof Meredith College r407 Dixie Trail
 - Fred A (Hettie C) tourist rep State Dept Cons & Development h2620 Kilgore av
 - Geo T (Eliz F) mgr Hotel Nash h211 N Blount
 - Gorum emp Bell Bakeries r1216 Garner rd
 - Helen F Mrs prsr Raleigh Lndry h807 Manly
 - Henry W slsmn Webster Distr r Knightdale NC
 - Hezekiah lab PO h734 Fville
 - Howard hlpr Rex Hosp r Garner NC
 - Ismael r215 N Haywood
 - J Alton (Altha T) lab NS Ry h1024 Manly
 - Jas C (Eliz J) lab Buckeye Cotton Oil h17 Dare ter
 - Jas L (Amanda J) lab York Bldg h1601 Poole rd
 - Jas W cement mxr J N Bryan & Son r513 1/2 Blount
 - Jessie M maid r49 Bragg
 - Jimmie L hlpr Capitol Ice Plant r406 Tucker
 - John E (Essie L) lab r215 N Haywood
 - John V (Louise P) mktg specialist State Dept Agrl h1930 Alexander rd
 - John V jr USAF r1930 Alexander rd
 - Jos (Helen F) lab NS Ry h807 Manly
 - Kath M cafeteria wkr State College r do
 - Kato L hlpr Honeycutt Fruit Prod r518 East Street av
 - Knosker (Betty S) wood 1111 Holman h do
 - Lane W lab York Bldg r Garner NC
 - Laura cln State Hosp r do
 - Leonard L (Essie M) hlpr Pine State Crmry h408 Tucker
 - Lettie maid r414 W Lenoir
 - Lillie (wid Hezekiah) colesium State College h10 W Worth
 - Margarette L Mrs tchr Washn Sch h820 Ellington
 - Mary S Mrs maid Capital Club Bldg h623 W Lenoir
 - Nannie L (wid Wm W) h1216 Garner rd
 - Park Grocery (Thompson W Ragsdale) 203 E Whitaker Mill rd
- WHITAKER PARK INC, PAUL A HOOVER MGR, RENTAL AGENTS, 2127 NOBLE rd, TELS 3-5540 and 3-6796

WHITAKER

- Paul (Mary S) carp h623 W Lenoir
 - Ruth Mrs slswn Adler's Shoe Store h1927 Bernard
 - Sallie M (wid Jas) h518 East Street av
 - Wm (Ruth) emp Genl Elec Sup h1927 Bernard
 - Worth A (Doris) clk News & Observer r Garner NC
- White A Thos (Marguerite B; Berry O'-Kelly Co) postmaster Method NC r do
- Ada Mrs dishwasher Walgreen's h15 Nash ter
 - Adams B clk State Bd Pub Welfare r316 W Hargett
 - Addie C Mrs maid Colonial Pine Hotel h118 Smithfield
 - Alex W (Eleanor) clk Jeffrey Food Store & Sea Food Mkt h20 St Augustine av
 - Alf r County Home
 - Alger T (Margt B) pres Acme Realty r Method NC
 - Alice R ofc sec NC Municipal Council r615 N Blount apt 2
 - Allen lab r714 Branch
 - Amos (Eula M) plstr r414 Dakar
 - Barbara S Mrs clk CP&L h2304 Yancey
 - Ben (Barbara S) studt h2304 Yancey
 - Benj L field rep GMAC r2006 Smallwood dr apt C
 - Betty L studt r317 S Dawson
 - Betty R dietitian Rex Hosp r do
 - Bill lab Merritt Coal r406 E Worth
 - Blanche (wid Frank) r405 W Aycock
 - Buck (Minnie) emp Jabber's Sup r615 Watauga
 - C Adams (Doris B) slsmn F H Ross Co h816 Welford rd
 - C Michael economics State College r Chapel Hill NC
 - C Vernon (Myrtle H) mgr Hwy Bldg Drink Stand h403 N Wilmington apt 1
 - Caroline R Mrs bkpr Carolina Surgical Sup h708 Dixie trail
 - Chas D (Reta G) drftsman CP&L h2728 Layden
 - Chas E (Caroline R) mach Elec Equip h708 Dixie trail
 - Chas H studt r400 Cleveland
 - Chester B (Addie F) signal mtce mn NS Ry h400 Cleveland
 - Chester B jr (Helen D) slsmn Honeycutt Inc h2234 Bernard
 - Clarence (Emma L) dormitories State College r710 Bloodworth
 - Cleta B Mrs clk State Bd Health r1509 Lutz av
- WHITE COAL & OIL CO**
H GLENN WHITE OWNER,
OILS, LUBRICANTS, KEROSENE and FUEL OIL, METERED DELIVERY
COAL DEALERS
1115 W LENOIR
TELEPHONE 7568
(See page 54 Buyers' Guide)
- WHITE DAIRY PRODUCTS (SEE THE BORDEN COMPANY), 206 HARRISON av, TEL 5569 (See page 68 Buyers' Guide)**
- Dandella cafeteria wkr Needham B Broughton Hi Sch r J5 Washn Ter Apts

ST. AUGUSTINE'S COLLEGE

PROTESTANT EPISCOPAL CHURCH—CHARTERED JULY 19, 1847

Nursing Education In Connection With St. Agnes Hospital

1317 OAKWOOD AVE

PHONE 3602

R. B. STOKES**CONCRETE
CONTRACTOR****WHITE**

- Danl (Lucille) lab City h604½ E Cabarrus
- Donald E physical ed State College r do
- Dorothy beauty opr Mrs Ella W Mitchener r118 Smithfield
- Earl R (White's Gro & Mkt) r211 Dennis av
- Eliza r15 Nash ter
- Eliz (wid Robt) cafeteria mgr Washn H1 Sch r509 Chamberlain
- Eliz K Mrs v-pres Belvidere Bldg h1110 Harvey
- Estelle E Mrs emp State College
- Ethel H (wid Julian C) h327 E Jones
- F Wayne (Ruth W) press mn News & Observer h609 Mial
- Fletta M Mrs sec-treas White Oil r Louisburg rd
- Frank H (Gladys F) instr Shaw Univ h B1 Washn Ter Apts
- Freddie (Margt) emp City r530 E Bragg
- Freeman ice puller Home Ice r109 Fisher
- Geo D ceramic State College r405 S Boylan av
- Geo D emp White Trans h326 W Morgan apt 4
- George L (Betty R) prntr News & Observer h317 S Dawson
- WHITE GEORGE L H (MARY R), CHAIRMAN WAKE COUNTY ABC BD, h300 HILLCREST, TEL 2-1678**
- Geo L jr lather r712 S Dawson
- Geo M (Callie B) carp r1433 Curfman
- Geo W (India) clk PO r RD 1
- Gerald F clk State Dept of Justice r16 N Boylan av
- Geraldine J coder Farm Bur Mut Auto Ins r216 S Robertson
- Gladys F Mrs sch supvr County Bd Educ h B1 Washn Ter Apts
- H Glenn (Fleeta M; White Coal & Oil) pres White Oil r Louisburg rd
- H Glenn jr (Ann H) v-pres White Oil h216 Myers av
- WHITE H MAC M JR (BETTY S), PHYSICIAN, 222 BRYAN BLDG 2113 CAMERON, TEL 4-2009, h1845 WEST SMALLWOOD dr, TEL 3-6232**
- Haveleigh R Mrs instr Shaw Univ r Method NC
- Hayes M (Adelaide B) pres Stockton White & Co h709 W Morgan
- Haywood D (Jean W) acct h2103 Carroll dr
- Helen D Mrs agrl educ State College r2710 Kilgore av
- Herbert D insp Hartford Steam Boiler Ins & Insp Co r2320 Oxford rd
- Herbert W (Eltra C) mech PO r RD 1
- Herman driver Raleigh Ofc Sup r1301 New Bern av
- Herman L (Rebecca F) driver Royal Baking h2216 Sheffield rd
- WHITE HOUSE TOURIST HOME (MR & MRS MAX FINKLE), AUTOMATIC HEAT and HOT WATER, SHOWERS OR TUBS IN EVERY ROOM, FREE PARKING, NEWLY RENOVATED, 216 N PERSON, TEL 3-9840 (See page 195 Buyers' Guide)**

**R. A. POWELL
REFRIGERATION SERVICE****24-HOUR SERVICE**

- AIR CONDITIONING •
 - COMMERCIAL REFRIGERATION •
- 206 Marsh Ave. P.O. Box 2003 Phone 2-1473

WHITE

- Howard (Anne W) city tax collr h224 East Park dr
- Howard jr (Mary C) slsmn Osborne Adv h505 W Whitaker Mill rd
- Hubert (Madageline) brick layer h907 E Jones
- Hugh D jr emp State College
- Hugh E (Rachel B) with Bluefield Coal h2722 Wayland dr
- India asst bookmobile librnr Olivia Ranev Library r6 Forks rd
- J A formn County Bd Educ r RD 4
- J Alex (Kathleen M) studt h1941 Clark av
- J Marion (Lillian H) waiter Roy's Drive In h504 Tilden
- Jacob (Addie C) carp G&S Constn h118 Smithfield
- Jas (Ernestine B) mixer Royal Baking h J10 Washn Ter Apts
- Jas M (Marguerite R) exec sec NCRRAssn h1103 Harvey
- Jas T (Angeline D; White-Wall Serv Sta) h1645 Van Dyke av
- Jas T (Mattie J) capt City Fire Dept h219 Poplar
- Jas T (Ramona B) slsmn Honeycutt Fruit & Prod h520 Wayne dr
- Jane S Mrs business mgr cafeterias PS h1229 Norris
- Jerry M jr (Minnie W) slsmn B H Ingle Sons h603 Wayne dr
- Joe M (Mayme T; Mutual Auto Serv) h212 E Whitaker Mill rd
- Joe M jr (Margt M; Mutual Auto Serv) h2215 Noble rd
- John E (Nell G) aud State Aud h7 E Lane
- John H lab Caro Bldrs r712 S Quarry
- John H mech Greyhound h1301 Courtland dr
- John M studt r2722 Wayland dr
- John O (Harveleigh M) clk Berry O' Kelly Co r Method NC
- John R (Alma) driver City Taxi h10 Lincoln ter
- John S stencil ctr State Supreme Ct Clk r Poole rd
- John W emp State College
- Jordan W (Mary P) h E28 Washn Ter Apts
- Jos L lab r1218 Cantor
- Juanita B Mrs analyst State Medical Care Comn r apt 29-F Vetville
- Julia J Mrs h2807 Hazelwood av
- Kathleen M emp State College r1941 Clark av
- Kitty H emp State College r Pittboro NC
- L H cabtmkr County Bd of Educ r RD 4
- Lanie rl Lee's al

**ALL
TYPES
CONCRETE
CONSTRUCTION**

**DRIVEWAYS
SIDEWALKS
BASEMENT
WATERPROOFING**

**JACK HAMMER
AIR COMPRESSOR
VIBRATOR
SERVICE
ESTIMATES
FURNISHED**

**ALL WORK
GUARANTEED**

**927 S.
Saunders St.**

PHONE

4-2736

17 E. MARTIN

E. R. POOLE MUSIC CO.
PIANOS — ORGANS — BAND INSTRUMENTS — INSTRUCTION
RECORDS — RADIOS — TELEVISION

DIAL 2-4364

AMBULANCE — DIAL 3-8678

MITCHELL FUNERAL HOME INC.

HARLOWE W. MIMS, Pres.—Mgr.

Norwood BRICK Company

(See Page 48 Buyers Guide)

Raleigh Office 1148 S. Saunders

Tel. 3-8980

R. S. WILLIAMS & CO.

GENERAL
INSURANCE
AND
SURETY
BONDS

General
Agent of
Great
American
Indemnity
Co.

704
The
Commercial
Bldg.

PHONE
3-9723

RES. PHONE 3-1451

F & R TIRE CO.

Recapping and Vulcanizing
Kelly Springfield Tires and Tubes

Phone 2-0070

W. EARLEY RIGGSBEE, Owner

109 W. Davie Street

WHITE

- Laura W dept mgr State Selective Serv r127 W McDowell
 - Leo J spl insp Alcohol Tax Unit Bur of Int Rev
 - Leon P (Grace B) supt Oakwood Cemetery h506 Frank
 - Lillian H Mrs clk State Dept Rev h504 Tilden
 - Limpson (Lorene) lab Jefferson Lbr h1233 New Bern av
 - Lloyd C (Rosa P) formn Circle Oil h112 Lumpkin
 - Lonnie (Vandella) mach opr Royal Baking h J5 Washn Ter Apts
 - Lonnie orderly Rex Hosp r118 Smithfield
 - Lonnie G (Nell W) atndt Wm White Amoco Serv h2003 Poole rd
 - Lorentz T (Mary C) pres Mtr Bearings & Parts Mtr Bearings & Parts Rebuilders and Pet & Hobbies r745 Powell dr
 - Lorentz T jr (Bettie) v-pres Mtr Bearings & Parts Rebldrs and sec Mtr Bearings & Parts r407 Transylvania av
 - Loyce C Mrs teller First Citizens Bk & Gr h1230 N Person extd
 - Lulu C Mrs libr Richd B Harrison Br Pub Library
 - M B (Ruby H) rtemn Hood-Model Clns h533 N East
 - Mack (Millie) h1218 Cantor
 - Mae T (Robt S) h1814 Park dr
 - Magdaline emp Watson's Seafood & Poultry
 - Margt studt r 10 Lincoln ter
 - Margt J tchr Sherwood-Bates Sch r215 N Blount
 - Margt M Mrs nurse 2215 Noble rd h do
 - Margt P Mrs clk Raleigh Linen Serv h607 Frank
 - Marinie r219 E South
 - Martin H (Eliza B) formn Caro Coach h2901 Hostetler
 - Mary C Mrs v-pres Pets & Hobbies r745 Powell dr
 - Mary Mrs bkpr Zack White Leather h402 Guilford cir
 - Mary K (wid A Ray) h127 N McDowell
 - Mary L cafeteria wkr State College r Cary NC
 - Mary L (wid Sidney) h714 Branch
 - Mary M Mrs ofc sec Peter R White h1333 Canterbury rd
 - Mason emp United Terrazot Tile r Durham NC
 - Maude B clk State College r783 Hboro apt P-3-A
 - Melvin B slsmn Hood-Model Dry Cln r533 N East
 - Memorial Presbyterian Church Rev Chas L Brown pastor 1704 Oberlin rd
 - Minnie W Mrs bkpr News & Observer h603 Wayne dr
- WHITE MORTGAGE CO (R SHELTON WHITE), CONTRACTORS, J-2 SHELTON APTS 20 MAYO, TEL 8441**
- Moses lab Raleigh Bonded Whse r Garner NC

WHITE

- Myrtle H Mrs stand opr State Comn for the Blind h403 N Wilmington apt 1
 - Nancy E emp State Emp Security Comn r318 W Hargett apt 6
 - Nina B Mrs emp State College
 - O Howard slsmn Mtr Parts Whse r1230 N Person
 - Octavia S Mrs maid r219 Bledsoe av
 - Oil Co Inc H Glenn White pres H Glenn White jr v-pres Mrs Fleeta M White sec-treas 1115 W Lenoir
 - Ola hlpr Oak City Lndry h109 Fisher
 - Ola M opr Friendly Beauty Shop h719 S Person
 - Olive C h318 W Hargett apt 6
 - Oscar H (Loyce C) with Dunlop Tire & Rubber h1230 N Person extd
 - Patsy M emp State Capitol Life Ins r219 Poplar
 - Peggy N tchr Sherwood-Bates Sch r215 N Blount
- WHITE PETER R (MARY MINDA), GENERAL BUILDING CONTRACTOR, 605 COMMERCIAL BLDG 14 E MARTIN, TEL 3-9242, h1333 CANTERBURY rd, TEL 3-2772**
- R Ben clk Laundrette
 - R Shelton (Eliz K; White Mtge) pres Belvidere Bldg h1110 Harvey
 - Rachel S Mrs ofc sec Farmers Co-op Exch r Youngsville NC
 - Ramona B Mrs clk State Treas h520 Wayne dr
 - Raymond C emp State College r7 Dixie trail
 - Rebecca F Mrs bkpr Security Natl Bank h2216 Sheffield rd
 - Reginald L bkpr Mtr Parts Whse r434 Halifax
 - Richd G (Ann) trav slsmn h2910 Banbury rd
 - Richd N (Lula E) jan Caro County Club h11 Chavis Way
 - Richd T emp State College r do
 - Robt C r19 E Lenoir
 - Robt E (Corinne M) supvr SAL h1333 Chester rd
 - Robt H county agt State College r Lumberton NC
 - Robt L (Jane S) cash White Trans h1229 Norris
 - Robt L emp Dillon Sup r126 Halifax
 - Rose A clk State Dept Rev r Morrisville NC
 - Ruby H Mrs emp Natl Sch Sup h533 N East
 - Ruth D emp State Emp Security Comn r RD 4
 - Ruth W Mrs bmo State Dept Mtr Vehicles h609 Mial
 - Sanford J jr (Margt P) supt Penden Steel h607 Frank
 - Shirley A studt r325 Shepherd
 - Shrine Mrs Martha B McGee sec 1525 Caswell
 - Sydnor M (Anne) sec-treas-mgr Mtr Bearings & Parts Rebldrs and treas Mtr Bearings & Parts Co r409 Transylvania av
 - Syvester (Fayger M) driver Wilson & Co h17 Hill
 - The apts 217 E North

Carolina Sales & Service

Oil Heating Contractors
Plumbing Contractors

Sheet
Metal
Work

108 SNOW AVE.

TEL. 3-4608

Casey Lumber and Dry Goods

YELLOW CAB 5811

WHITE

- Thelma cook Governor's Mansion r do
- Thos (Mavis L) sec-treas Central Sup and acct Superior Stone h2627 St Mary's
- Thos USA r10 Lincoln ter
- Thos jr studt r2627 St Mary's

WHITE TRANSPORTATION CO, J COLVIN WHITE (ASHEVILLE, N C) PRES, P M BURDETTE (ASHEVILLE, N C) SEC-TREAS, HOWELL R RICKMAN SUPT TRANSPORTATION, CLARENCE A SMITH SUPT MAINTENANCE, 121 N WEST, TEL 3-5702

- Valentine C sten State Dept Pub Instr r Woodland NC
- Vandella Mrs cafeteria wkr Needham B Broughton Hi Sch h J5 Washn Ter Apts
- Verla S Mrs waitress Lee's Grill r323 E Morgan
- Vernon h403 N Wilmington apt 1
- Virginia Mrs smstrs Ellisberg's r RD 2
- W Capers h232 W Hargett apt 4-A
- W Worth jr (Nancy S) announcer WPTF Radio h2707 Layden

WHITE-WALL SERVICE STATION (JAMES T WHITE), CARS CALLED FOR and DELIVERED, OUR EXPERT LUBRICATION SERVICE WILL PLEASE YOU, SHELL OIL PRODUCTS, 3300 HILLSBORO, TEL 5239

- Walter T mech Pine State Crmry r1420 15A US Hwy
- Wilbert (Ethel M) studt r1026 Manly
- Will jan Royal Baking r Cary NC
- Wm (Juanita J) lab Merritt Coal r733 Ellington
- Wm A (Margt A) agt Home Beneficial Life Ins h121 N Person apt 4
- Wm Amoco Service (Wm W White) 619 Glenwood av
- Wm C (Ada R) brklyr h753 S Blount
- Wm C brklyr h400 W South
- Wm E jr (Jean S) spl agt Boston Ins and Old Colony Ins h2409 Greenway av

WHITE WM N (OLGA J), MGR PARTS DEPT NASH-STEELE MOTOR CO INC, h215 LORD BERKLEY rd, TEL 4-3553

- Wm W (Amy F; Wm White Amoco Serv) h1500 Scales
- Wm W (Dorothy P) dist plant supvr SBT&T h1815 McDonald la
- Zack Leather Co (Zack S White) whol 315 W Hargett
- Zack S (Mary; Zack White Leather) h402 Guilford cir
- White's Grocery & Market (Earl R White) 703 W Peace
- Whitehead Bernard O (Ruby M) agt Charlotte Liberty Mut Ins h1708 US Hwy 15A South
- Doris S Mrs typ-clk State Dept Rev r617 Elm
- Inez roller Griffin Baking r1009½ Cannister
- Margt r701 Daniels apt A
- Martha G sten CP&L r215 N Blount
- Mary studt r123 S Tarboro
- Thos E (Nell) brklyr h1009½ Cannister

Mangum Electric Service CONTRACTORS



RADIO-G.E. APPLIANCES-TELEVISION
509 Hillsboro St. Phone 2-4463
26 W. Hargett Phone 2-0050

WHITEHEAD

- Thos E dishwasher Bohemia Restr r709 E Martin
- Wm E emp State College r Garner NC
- Whitehouse Forrest G insp State Dept of Lab r Asheville NC
- Whitehurst Enoch G (Rose C) supvr CP&L h1103 Nichols dr
- Ervin E watch repr Dixie Loan r16 N Boylan av
- Ethel J emp State College
- Frank B (Lydia C) h8 Dixie trail
- Harvey L (Phyllis R) slsmn Areoglide Co h2206 Fairview rd apt 4
- J Donald (Helen W) slsmn Sanders' Mtr h2138 Milburnie rd
- Lois M Mrs cash Merrill Lynch Pierce Fenner & Beane h1022 Nichois dr
- M Frances Mrs clk PO News Stand h968 Harp ter
- Patrice A emp State College
- Phyllis R Mrs clk Wachovia Bk & Tr h2206 Fairview rd apt 4
- Ralph A (Jean M) agt New York Life Ins h rear 2605 Wade av
- Roderick A (M Frances) mgr State Justice Bldg Cigar Stand h968 Harp ter
- Whitelow Bettie smstrs Boylan-Pearce r411 New Bern av
- Whitely see also Whitley
- Robt E (Betty L) driver CP&L r Knightdale NC
- Whitener Claude R jr (Anna D) slsmn L P Price Mercantile h2705 Barmettler
- Jeanie S (wid J Summie) r783 Hboro apt X-2-B
- Jos B (Buren) USA r130 Woodburn rd
- Whiteside Harley L (Irene P) filter opr City Water Dept r2405 Stafford av
- Irene P Mrs clk State Dept Mtr Vehicles r2405 Stafford av
- John H (Sara M) investigator Alcohol Tax Unit Bur of Int Rev h1323 Brooks av
- Reaton r906 Mark
- Whitfield Alma Mrs prsr Teague's Dry Cln h410 W Edenton
- Celeste ofc sec r224½ East Park dr
- Elmer M (Betty H) appr Fleming-Hester Elec h700 W North
- Fred E emp State College
- Hazel B clk-typ NC Military Dist h117 N McDowell apt 2
- Jas L (Annie L) state editor News & Observer h2616 Kilgore av
- Jasper hlpr A G Boone Co r410 W Edenton
- Joanne emp State Emp Security Comm r121 Halifax



310-312 S. Salisbury
507 Fayetteville

Phones OFFICE 2-3766
PARTS 9825
Used Car Dept 3-4888

CONN-GOWER PONTIAC CO.

DIAL
7563

Lumber
Building
Materials
Paint
Millwork

CAROLINA
BUILDERS
CORPORATION

217-219 N.
DAWSON

NOLAND COMPANY, INC.

PLUMBING — HEATING — REFRIGERATION

Tel. 43471

206-208 S. West



- Parts
- Sales
- Service

Complete Power

Brake Service

BEAR

Wheel Alignment

BASS GMC

Sales & Service

1036-38

SAUNDERS ST.

TEL

3-3621

Payne's Business and Secretarial School

MRS. E. R. SWAIN
Pres. and Owner

INDIVIDUAL
TRAINING
HIGH SCHOOL
AND COLLEGE
GRADUATES
COMPLETE
SECRETARIAL
STENOGRAPHIC
BOOKKEEPING
COMPTOMETER
CALCULATOR
and
MIMEOGRAPH
TRAINING

GREGG
SHORTHAND
STENOGRAPHY

EMPLOYMENT
BUREAU

AN
ACCREDITED
SCHOOL
Member National
Business Assn.

Dial 8950

416 S. Bloodworth

CAMERON MORTGAGE CO.

Mortgage Loans For Financing & Refinancing

2018 Cameron St. (Cameron Village)

Dial 3-5121 and 2-3967



Phone

4-2561

WHITFIELD

- John cln CP&L r RD 2
- John K (Clara G) mech eng State College h20 Mayo apt D-1
- Rhoda r535 E Edenton
- Roosevelt lab r107 Stronach's al
- Roy O (Inez M) slsmn John Norwood & Co h1801 Bickett blvd
- Ruben L (Dorothy J) mgr Southern Dairies h2931 Wade av
- Ruth V emp State College r Smithfield NC
- Wex W (Mary F) r411 N Bloodworth Whitford Guy M county agt State College r do
- Larry A prof State College r3311 Oak Grove cir

Whitley see also Whitley

- Annie B emp State College r Selma NC
- Benj H jr (Doris H) clk PO h408 E Hargett
- Betty R Mrs bmo State Dept Mtr Vehicles r Knightdale NC
- Bobbie C studt r512 Pace
- Bonnie (Annie) h1113 S Haywood
- C Vada member County Bd of Educ r Zebulon NC
- Carl E (Ophelia P) dept mgr Dixie Dry Clns & Lndry h1076 Nichols dr
- Carnell (Kathleen G) barber h G16 Washn Ter Apts
- Charity Mrs prsr Raleigh Lndry r303 Pugh
- Chas B slsmn Raleigh Auto Sup r RD 2 h512 Alston
- Chas C (Eunice) exp hndlr Ry Exp h512 Alston
- Clement jr Capital Club Bldg h1412 E Jones
- Clyde V (Pansy T) mono opr Edwards & Broughton h2220 Boswell rd
- Della (wid Jos V) r1227 Clifton
- Doris J Mrs slswn Miriam's Fashion Shop r2102 Reaves dr
- Dwight A (Peggy B) mach opr Pine State Crmry h115 N Bloodworth
- Ernest A (Hazeline H) sec-treas Brown Mut Funeral Assn h2517 Colton pl
- Eunice bottler Sig Schafer & Son r207 E South
- Flossie M emp State College r Pittsboro NC
- Frances H Mrs archivist State Dept Archies & History h204 Park av
- G Mar tin jr (Sena E) mach NS Ry h1627 Sunrise av
- Geo L (Mary J; Whitley Mach Wks) h618 Brooks av
- Green (Bertha W) lab h1012 Mark
- Harvey W atndt State Hosp r do
- Hazel R Mrs emp State College h307 N King Charles rd

WHITLEY

- Hazeline H Mrs sec-registrar State Sch for the Blind & Deaf h2517 Colton pl
- Irvine emp Watson's Seafood & Poultry
- J Stuart (Frances W) condr SA L h2609 Churchill rd
- Jacob O (Doris J) brkmm NS Ry r2102 Reaves dr
- Jas (Charity) lab r303 Pugh
- Jas B (Arthelia) clk PO r RD 2
- Jas T (Josephine C) jan Security Natl Bank Bldg h G21 Washn Ter Apts
- John (Helen J) reamer Penden Steel h303 Lee
- Josephine C Mrs elev opr Wachovia Bk & Tr h G21 Washn Ter Apts
- Julius hlpr Royal Baking r912 Fville
- Junior (Charity) lab Hotel Carolina r303 Pugh
- Kathleen G Mrs tchr PS h G16 Washn Ter Apts
- Leland G (Hazel R) slsmn Rusco Window h307 N King Charles rd
- Machine Works (Geo L Whitley) machs 1001 Saunders
- Mary J Mrs bkpr Whitley Mach Wks h618 Brooks av
- Mildred Mrs nurse State Sch for the Blind & Deaf h1511 New Bern av
- Nellie R emp Watson's Seafood & Poultry
- Ophelia P Mrs nurse State Hosp h1067 Nichols dr
- Otis W (Mildred) lab h1511 New Bern av
- P Bonner ct reporter Utility Comm r618 Brooks av
- Pattie N h405 N Wilmington
- Robt C (Frances H) studt h204 Park av
- Robt T (Mabel H) clk News & Observer h512 Pace
- Roger G (Elma W) supvr State Bd Health h702 Van Buren rd
- Rufus (Mary) jan Raleigh Bldg h608 E Bragg
- Sam D emp State College
- Theo L (Mary L) emp State Emp Security Comm h502 Wayne dr
- Thos R formn Raleigh Bonded Whse r Wendell NC
- W Paul (Ethel M) dir City Bur Identification h2102 Reaves dr
- Wm emp State College r Wendell NC
- Wm B cafe of bldgs State College r Selma NC
- Wm H teller Wachovia Bk & Tr r110 E Lane
- Wm K (Ila W) driver White Trans h1207 Pearce
- Wm K jr slsmn Brooks Appliance r1927 Bernard
- Whitlock Hallie H (wid Wade H) asst clk County Superior Ct h1603 Fairview rd
- Whitman Carolyn typ Farm Bur Mut Auto Ins r3109 Douglas
- Christine E (wid John S) r227 Glascock
- Florence maid r13 Heck's al
- Geo R (Clara L; Whitman Fountain & Grill) h227 Glascock
- Geo W (Cora J) with Brooks Grill & Fountain h219 1/2 Forest rd



NASH-STEEL MOTOR CO., Inc.

DODGE

DODGE *Job Rated* TRUCKS

PLYMOUTH



Sales and Service Dial 5571

Distributors Chrysler Parts

Cabarrus and McDowell

MEREDITH COLLEGE

A Standard College for Women

RALEIGH, N.C.

DIAL 3-6461

WHITMAN

- Herman (Leola N) hlpr John D Myrick h313 Kennedy
- John clk Milner Stores r311 Cutler
- Jos A (Bertha M; Peirson & Whitman) h806 Williamson dr
- Whitman's Fountain & Grill (Geo R Whitman Howard J Finch) 712 Tucker
- Whitmore Anna M (wid J Dale) r2320 Clark av apt B
- Russell D USA h2320 Clark av apt B
- Whitner Jas studt r1710 Hboro
- Whitney Grace r708 E Jones
- Whitt Allon Z jr (Ruth W) claims mgr Farm Bur Mut Auto Ins h2919 Wade av
- Evelyn G Mrs bkpr Hobart-Dayton Sls & Serv h2108 Boswell rd
- Jas D (Evelyn G) agt Hobart-Dayton Sls & Serv h2108 Boswell rd
- Nancy W clk State College
- Stewart B slsmn NAPA r608 Hboro
- Whittaker see also Whittaker
- Whitted Sarah K Mrs confr 706½ Carroll av h708 do
- Whitten Sarah G (wid W T) h801 Halifax
- Walter J jr (Cora D) brklyr York Bldg h513 Oberlin rd
- Whittenton Erma clk State Dept Rev r418 N Person
- Lois A Mrs opr SBT&T r Raleigh View rd RD 2
- Willie M (Lois A) slsmn Montgy Ward r Raleigh View rd RD 2
- Whittier Benj L (Carroll) prof State College h2718 Everett av
- Sallie studt r2718 Everett av
- Stevenson studt r2718 Everett av
- Whittington-David K chem eng State College r UK-3 Verville
- Helen J Mrs h1203 Brookside rd
- J H carp Wright Constn
- Jas V (Clara P) mech Rawls Mtr h5400 Western blvd
- Lennie (Sylvia) appr Bynum Printing r118 N Boylan
- Marjorie collr-corres Genl Elec Credit Corp r715 N Blount
- Ralph E (Mamie J) acct Buckeye Cotton Oil h2626 Bedford av
- Rebecca N emp State College r Coats NC
- Rosalie ofc sec US Govt Soil Conservation r301 Hillcrest rd
- Worth W (Viola) trav slsmn r222 N Person
- Whittle Theo emp State College
- Whittlesey Ted L bodymnn Conn-Gower Pontiac
- Whitworth Coyle H stat US Dept Agrl r RD 5
- Edith Mrs sten State Dept of Lab r Asheville NC
- Ruth V emp State College
- Wiber Ralph E jr undwrtr Farm Bur Mut Auto Ins h1957 Clark av
- Wicker see also Whicker
- Alton A jr clk Mitchell Distrgr Cary NC
- Earl W (Alice S) slsmn Select Foods h5310 Western blvd
- Edw L h139 Maywood av

SANDERS MOTOR CO.

Sales



Service

Davis & Blount—Tels. 2-0551, Nights 3-6556

"Sanders Service Satisfies"

WICKER

- Henry L mech Reliable Transport r Apex NC
- Jas C r139 Maywood av
- John clk The Carolinian r320 Lee
- Marie P Mrs dean of eng State College h402 Horne
- Mary J (wid Edgar J) h804 E Edenton
- Mary M sten Mtr Bearing & Parts r2218 New Bern av
- Raymond S (Ruth B) designer State Hwy Dept h1107 Mordecai dr apt 1
- Ruth Mrs cafeteria cash Needham B Broughton High Sch h1107 Mordecai dr apt 1
- Warren J (Marie P) asst personal dir Farmers Co-op Exch h402 Horne
- Wickham C R (Callie H) mgr Sonotone of Raleigh h1020 W Peace apt E2
- Callie H Mrs ofc sec Sonotone of Raleigh h1020 W Peace apt E2
- Ruth C clk Noland Co r629 Daniels Widenhouse M L (Bessie J) chf aud State Aud h1309 Brooks av
- Widmer Francis P (Shirley A) clk NC Fire Ins Rating Bur h2324 Derby dr
- Widow & Son Lodge No 4 (F&AM) 427 S Blount 3d fl
- Wiebe Herman H (Melva G) botany State College h302 Colleton rd
- Wiggins A Louise maid h320 Bragg
- Alvania P county agt State College
- Chester county agt State College
- Clyde G (S Mae) polisher Cole-Willard Stone r110 Polk
- Earline emp Watson Seafood & Poultry
- Edna E emp State College
- Florence r16 Fisner
- Fred (Hannah) r8 Bladen
- WIGGINS GARAGE (M F WIGGINS), REPAIRS ANY MAKE OR MODEL AUTOMOBILES, CARY, N C, TEL 2481**
- Geo T agrl ext State College
- Geo W (Mamie B) h810 E Martin
- Helen E maid r320 Bragg
- J G oiler Seaboard RR r Morrisville
- Jas clk South St Billiards r519 W Lenoir
- John B (Maude W) h604½ E Hargett
- John N (Callie) lab h1306 Pender
- John S (Frances R) mech Caro Buick h2118 Milburnie rd
- Juanita Mrs prsr Raleigh Lndry h1 Johnston ter
- Lawrence D (Lizzie B) wvr Pilot Mills h323 E Martin
- Louise maid Rex Hosp r13 McKee
- Lucinda cafeteria hlpr Needham B Broughton High Sch r520 W Lenoir
- M F (Wiggins Garage)
- Maggie Mrs maid h426 Alston
- Norma L sten USF&G r241 Pecan rd

Jolly's

ESTABLISHED
1881

Leading
Jewelers
and
Silversmiths

Diamonds

Sterling
Silver

English
Silver

China
and
Gift Dept.

128

Fayetteville
Dial 7942

MANLY

C.
BRITT
CO.

REAL ESTATE

SALES

PROPERTY
MANAGEMENT

FIRE
AND
AUTO



409
Odd Fellows
Bldg.

Tel. 3-6317

TILLERY MILLWORK CO.

LUMBER • DOORS AND WINDOWS • BUILDING MATERIALS

OLD LOUISBURG DR.

TEL. 4-3426

CAROLINA HARDWARE COMPANY

(INCORPORATED)

Jobbers of

General Hardware and Builders' Supplies

DIAL 2-0531

233-235 SOUTH WILMINGTON ST.



Standard Cinder Block Co.

Manufactures of

CINDER SLAG and CONCRETE BLOCKS

for Better
Buildings,
Homes and
FoundationsN. McDowell
St.PHONE
2-2168

SHAW UNIVERSITY

Founded 1865

W. R. STRASSNER,
President

Co-Educational

Arts

Sciences

Home
Economics

Theology

Religious
Education100-124
E. South St.
Phone 3-381211-17
W. South St.
Phone 9174

FIRST CITIZENS BANK AND TRUST COMPANY

Complete Banking Service

Member Federal Deposit Insurance Corp.

WIGGINS

- Richd H (Wanda H) gd formn NS Ry h1512 Fairview rd
- Richd H jr (Barbara B) drftsman SH&PWC r107 Hudson
- Robt (Irene M) lab Wake Farmers Co-op h A-16 Washn Ter Apts
- Robt E military State College r1512 Fairview rd
- Ruell driver Umstead's Transfer r Joe Lewis Park
- Stuart D forestry State College
- Vivian emp State Emp Security Comm h405 Polk
- Walter (Rosa H) cook Watkins Chicken Grill h E-15 Washn Ter Apts
- Wm W (Addie F) pharm City Drug Store h712 Nash dr
- Willie waitress Hester Evans r408 Alston
- Winnifred Y statistics State College
- Woodrow W mech Sir Walter Chevrolet r Youngsville NC
- Wiggs Amos E (Lillian E) firemn NS Ry h413 E Morgan
- Annie (wid Mack) r606 Sasser
- Bailey J jr (Evelyn M) yd formn NS Ry h2622 Bedford av
- Betsy J Mrs bkpr Southeastern Britt Co h212 Brooks av
- C Ann mach opr Flue Cured Tob Co-op r703 New rd
- Chas S delmn Powell & Griffis r Dixie dr
- Eliz P Mrs horticulture State College r33 Dixie dr
- Harry M (Lois C) electn Elec Mtr & Repr h1625 Sunrise av
- Harry M jr (Betsy J) slsmn Sou Dairies h212 Brooks av
- Jos I (Billie) agt Sou Life Ins h2725 Newbold
- Jos P (Marie M) firemn NS Ry h104 Dupont cir
- Jos T (Eliz P) emp State College h33 Dixie dr
- Lillian emp Watson Seafood & Poultry
- Lloyd M r632 E Franklin
- Mamie U Mrs smstrs Friendly Clns h54 Dixie dr
- Marie M Mrs clk Farm Bur Mut Auto Ins h104 Dupont cir
- Mary E sten h405 Newbern av apt 1
- Max C servmn Tire Distrs r Wendell NC
- Nathan G (Harriett S) mech John Norwood & Co h1104 Grace
- Richd P swtchmn NS Ry r Falls rd
- Richd P jr mech Ry Exp r RD 1
- Robt G (Bertie B) h632 E Franklin
- W Danl jr (Eliz) dist mgr Remington Rand Inc h2611 Van Dyke av

- Wilbert Jack W (Savilla M) h325 Kennedy
- Wilborn Earl T (Eliz W) supvr Farmers Co-op Exch h2612 Barmettler
- Eliz W Mrs med sec Arth C Broughton jr h2612 Barmettler
- Wilbourne Richd L mech Raleigh Tractor & Truck r Angier NC
- Wilburn Evelyn clk Mary Eliz Hosp r301 Poplar
- Frank P (Annie S) r2505 Fairview rd
- R C (Helen G) clk News & Observer r RD 4
- Wilcox see also Willcox
- Bertha J Mrs nurse City-County Health Dept h B-19 Washn Ter Apts
- Ethel A ofc sec Page & Smith Archts r418 Cutler
- Grover B emp State College
- Lawrence S whsemn Walker Martin Inc r Cary NC
- Lucius (Lillian M) carp h724 Fville
- Thos H jr (Bertha J) whsemn A G Boone Co h B-19 Washn Ter Apts
- Wilder Beatrice ofc sec First Vanguard Presby Ch h566 E Hargett
- Bertha D (wid Lynn) h118 S Boylan av
- Betty emp State College r2302 Hboro
- Billy driver West Bros Trans & Stge r521 N East
- Bobby O (Sue W) city police r Knightdale NC
- Clawson A (Emma T) slsmn A C Spark Plugs r14 Turner
- Cora L Mrs cash Hudson-Belk r521 N East
- Curtis emp State College r Apex NC
- D Ford atndt Dorsett's Amoco Serv
- David E (Eleanor F) hlpr Columbia Baking h701 Sasser
- Doris J Mrs waitress State College r208 Grand av
- Edley W slsmn Nicholson Inc r RD 2 Poole rd
- Eleanor F Mrs sten State Dept Rev h701 Sasser
- Eliz ofc sec State Distr r2903 Hboro
- Elsie D cafeteria wkr State College r208 Grand av
- Emma G (wid J M) r501 New Bern av
- Emma R maid h829 E Martin
- Eug pin str Brooks Recreation Center
- Evelyn clk State Distr r2903 Hboro
- Franklin D studt r505 Adams
- Freeman C clk Grimes Mfg r521 N East
- Geo W dormitories State College r RD 3
- Haywood (Faye) hlpr Raleigh Seafood h701 Quarry
- Henry (Nell G) waiter Caro Country Club r306 Carver
- Horace C (Doris V) hlpr City Mtr Mfce Shop r208 Grand av
- Howard O br mgr Piggly Wiggly r Knightdale NC
- Hugh (Pauline) studt h6½ Dixie trail
- J Russell (Myrtice B) slsmn Beech-Nut h413 Frank
- Jas W emp State College r Method NC
- Jesse R hlpr Overnite Trans r Garner NC
- Joe emp State College
- Joe A Mrs clk typ NC Automobile Dtrs Assn r Wendell NC

ELECTRICITY IS CHEAP

USE IT TO IMPROVE YOUR BUSINESS

STOCKTON, WHITE & CO.805-811
Security Bank Bldg.
Dial 3-4621**MORTGAGE LOANS—REAL ESTATE—INSURANCE**

A. P. BAREFOOT, V-Pres. HAYES M. WHITE, Pres. JOHN C. WILLIAM, V.-Pres.

WILDER

- John B emp State College r Knightdale NC
- Jos A (Mattie B) hlpr Yates Auto Serv h E-14 Washn Ter Apts
- Laura P Mrs food serv wkr State Hosp r do
- Leathia G (wid Dennis) h1205 S East
- Lee jr (Helen O) driver Jones Sausage h3130 Stanhope av
- Leonard A studt r1111 Mark
- Lillian H Mrs hlpr Royal Baking h220 Summitt av
- Lillian P (wid Lee H) h521 N East
- Lonnie L cln Greyhound r RD 3
- Lunell clk Wachovia Bk & Tr r903 W South
- M Saml (Esther L) mail handlr PO r Jones Franklin rd
- Madison (Nora) h510 Montague pl
- Mamie L cafeteria wkr State College r2302 Hboro
- Margt asst bkpr Elec Mtr & Repr r218 New Bern av
- Marion E lab r1200 S East
- May B emp coliseum State College r Method NC
- Mildred J ofc sec Jefferson Std Life Ins r316 Bickett blvd
- Millard D (Rachel) clk CP&L r Cary NC
- Myrtice B Mrs ofc sec State Dept Agrl h413 Frank
- Myrtice H matron SH&PWC r502 Cumberland
- Nell E (wid Hildren B) drsmkr 505 Adams h do
- Nora Mrs smstrs Miriam's Fashion Shop r RD 2
- Orlin V (Laura P) food serv wkr State Hosp r do
- Patk H (Isabelle E) carrier PO h14 Daisy
- Raymond L (Pauline G) asst to credit mgr NC Equip h2340 Bernard
- Robt D (Lillian J) atndt Dorsett Amoco h220 Summitt av
- Roma L (Thelma W) city firefighter h615 Watauga
- Ruben P supt Davidson & Jones r RD 5
- Rufus E (Thelma W) meat ctr Tip Top Foods r Gardner NC
- Ruth L Mrs clk-typ City Police Dept h220 Myers av
- Sam W (Thelma) clk News & Observer r709 Pineland rd
- Sarah Mrs bmo State Dept Mtr Vehicles r502 Cutler
- Sue W Mrs case wkr asst County Bd Pub Welfare r Knightdale NC
- T Delma (Nonella W) mtce Sir Walter Hotel h1111 Mark
- Thos F (Ruth L) mech Caro Buick h220 Myers av
- Thos H (Anna W; Capital Bolt & Nut) h1335 Duplin rd
- Tommy L dishwasher Finch's Drive-In & Grill r829 E Martin
- W Grace aud News & Observer r1801 Fairview rd
- Wade (Wilhelmina W) lab h807 S Person

Grey Taylor Co.**DEPARTMENT STORE****WILDER**

- Wilbert (Lillie) hse cln r510 Montague pl
- Wilbert jr studt r510 Montague pl
- Willard A (Doris M) dep collr State Dept of Rev r Franklinton NC
- Wm B (Kath G) dept mgr Sears h602 Oakwood av
- Wm B (Betty E) stock clk Caro Rim & Wheel r505 Adams
- Wm E r1111 Mark
- Wm H (Ethel W) orderly Rex Hosp h811 S Person
- Wiles G Edw (Eleanor C) clk State Dept Cons & Development h2226 Bernard
- Jas W (Myrtle) mech City Mtr Mtce Shop h718 Harp
- Wiley Arvista M emp State College
- Betty J Mrs waitress Ballentine's Restr h504 N East
- Elementary School Barnett Spratt prin 301 St Mary's
- Eva P Mrs tchr Washn Sch r Garner NC
- Mildred B cafeteria wkr State College r216 N Bloodworth
- Nancy Mrs r536 N Blount
- Saml H (Nannie H) r783 Hboro apt N-3-A
- School Barnett Spratt prin 301 St Mary's
- Theo H (Betty J) body mn Tunstall-Williams Paint & Body Wks r504 N East
- Walter W statistician SH&PWC h783 Hboro apt N-3-A
- Wilkanowski Robt C studt r106½ Logan ct
- Wilkening Eug A rural sociology State College r15 E Dixie dr
- Wilkerson see also Wilkinson
- Annie F (wid Chas B) h517 N Wilmington
- WILKERSON ANNIE LOUISE, PHYSICIAN, 100 S BOYLAN av, TEL 7922, r517 N WILMINGTON, TEL 2-0638**
- C Wm (Peggy A) physicial dir YMCA h419 Guilford cir
- Chas B jr (Eliz K) phys 100 S Boylan av h2113 Woodland av
- Cyrena ofc sec Life Ins Co of Ga r1405 W Forest rd
- Doris B Mrs clinic sec Rex Hosp h1020 W Peace apt E-6
- Eliz K Mrs sten State Dept of Justice r2113 Woodland av
- Eliz M Mrs payroll clk Southeastern Radio Sup h511 Mial
- Glenn R (Mary W) carrier PO h2230 Hboro
- Ira O (Doris B) administrative asst Rex Hosp h1020 W Peace apt E-6

The New and Better Roofing**BAKERS and BROWN****ROOFING CO., INC.****"SINCE 1915" ROOFING****& SHEET METAL****Contractors****406-412****W. DAVIE ST. P.O. BOX 147****DIAL****2-4528****Crescent Insurance Agency****JOSEPH M. JENRETTE**
Owner**Complete INSURANCE****Service****Including****LIFE SURETY BONDS****834****Insurance Bldg.****TEL.****8918****Res. Phone 7978****RAWLS MOTOR CO. INC.**
DE SOTO AND PLYMOUTH**BEST PLACE TO BUY NEW AND USED CARS****SALES 2-4345 DIAL SERVICE 2-4141**

GARNER ROAD

Southern Mutual Insurers

SAVE
With
Dividend
Paying
Companies

DEPENDABLE
INSURANCE
OF
ALL KINDS

Phone
3-9831

709
Insurance
Bldg.

TIRE SALES AND SERVICE CO., Inc.



GENERAL ELECTRIC

ELECTRICAL
APPLIANCES

GOODYEAR
BATTERIES

RECAPPING
AND
VULCANIZING

Motorola

RADIO
AND
TELEVISION
SALES AND
SERVICE

401
HILLSBORO
Cor. Harrington

DIAL
7571

PARDUE MOTOR CO., INC.

AUTO ACCESSORIES—AUTOMOBILE REPAIRING

500 W. Morgan, Cor. West St.

Dial 5937

HEILIG-LEVINE
OF RALEIGH-INC

Complete
Home
Furnishers

135-139 S. Wilmington

Phone
2-4628

WILKERSON

- Jas F (Mary Y) bus opr Caro Coach h203 W Whitaker, Mill rd
- Laura (wid J W) r608 W Peace Claremont rd
- Lois R Mrs ofc sec Home Ins h2840 Claremont rd
- Louis E (Rosalind J) emp SAL h2707 Gordon
- Louis E jr studt r2707 Gordon
- Luther W (Natalene G) driver Thurston Mtr Lines h2121 Boswell rd
- Mary A Mrs slswn Jean's r2230 Hboro
- Mary L (wid John S) h604 Harp
- Nan S tchr Broughton Sch h635 Daniels apt C
- Norman L (Betty W) clk Walgreen's h509 Glascock
- O Levi (Eliz M) city police h511 Mial
- Otto E (Eliz C) repr County Bd Educ h322 Grand av
- Peggy A Mrs ofc sec Penden Steel h419 Guilford cir
- Rosalind Mrs stock clk Hudson-Belk r2707 Gordon
- Sara E (Colonial Pines Hotel) r15A Colonial Pines rd
- Thos L (Lois R) mgr Capital Club Bldg h2840 Claremont rd
- Willie lab Cline Paving r Wake Forest NC
- Wilkes Ethel B (wid John W) h1414 Glenwood av
- John W jr (Rose A) trainmn SAL h1802 Pineview
- Julie E slswn Hudson-Belk r1414 Glenwood av
- Richd F ydmstr Sal r1414 Glenwood av
- Wilkie Mary Mrs smstrs Mother-Daughter Stores r2902 Everett av
- Mary W (wid Everett C) ofc sec Earl R Purser r2806 Churchill rd

- Wilkins Anna P Mrs sten State Industrial Comn r RD 6
- Benj F (Annie) emp Dillon Sup h210 N Harrington
- Bessie I (wid John; Red Top Inn) h316 S Dawson
- Bessie L sten Farm Bur Mut Auto Ins r Garner NC
- C E (Sallie K) aud State Dept Rev r504 Oakwood av
- Chas J chkr Overnite Trans r426 E Jones
- David E (Ethel B) slsmn Burnette Home Sup h2117 Noble rd
- E J lab Cline Paving r Conetoe NC
- Eveilla pourer Griffin Baking r1916 Oakwood av
- Harold shtmtlwrk H&S Home Equip
- Harry H mech Yates Auto Serv r Cary NC

WILKINS

- Herman jan State College h1916 Oakwood av
- Ida M Mrs clk Met Life r316 S Dawson
- Isador (wid Charlie) r707 Rosemont av
- Jonnie M animal ind State College r22-H Vetville
- Justine county agt State College r Spring Hope
- Kenneth C (Cleo) driver Raleigh Lndry h1305 Gill
- Lewis F (Virginia) servmn Tire Sls & Serv r RD 2
- Lillie M Mrs maid h811 S East
- Lois M (wid Ernest) maid State Rev Bldg r518 S Haywood
- Louise Mrs bkpr Pritchard Paint & Glass r RD 4
- Maude A emp State Capitol Life Ins r137½ Gardner
- Ralph whsemn Minneapolis-Moline Co r Angier NC
- Ray (Sarah) dormitories State College h213 S State
- Riddick E emp State College
- Robt C studt r2512 Clark av
- Robt J (Betty W) fixer Pilot Mills h1119 Harp
- Robt P dispr Caro Coach r Cary NC
- Sarah Mrs wrapper Griffin Baking h213 S State
- Wm H (Ida M) shoe repr h316 S Dawson
- Wm I whsemn Walker Martin Inc r Clayton NC
- Wilkinson see also Wilkerson
- Chester L lab r1015 Fville
- Dorothy G Mrs home dem agt State College r Oxford NC
- Eliz L Mrs ofc sec Claney Constn h625 Glascock
- Geo W jr (Ann D) spl agt NC Fire Ins Rating Bur h537 Wayne dr
- Howard M county agt State College
- Jean P Mrs sect supvr State Dept Mtr Vehicles h719 Virginia av
- Keith E (Eliz L) bodymn SH&PWC h625 Glascock
- Montague (Margt P) trav slsmn h3033 Medlin dr
- Norman (Betty) asst dept mgr Walgreens r2504 US Hwy 15A South
- Saml R (Jean P) drftsmn Allen-Steel h719 Virginia av
- Thos F (Ottawa) stock clk State Bd Educ r Cary NC
- Wm A jr (Martha O) slsmn Noland Co h1415 Duplin rd
- Woodrow (Hattie B) carp h218 Elm apt 2
- Wilks Clyda B Mrs atndt State Hosp r do
- Will Clara bacteriologist State Bd Health h328 Hboro
- Horace J (Ruth F) asst mgr Hotel Carolina h232 W Hargett apt M-D
- Ruth F Mrs nurse City-County Health Dept h232 W Hargett apt M-D
- Willard Annie B Mrs ofc sec State Bd of Exams of Plmb & Htg Contrs and notary h2205 Oxford rd
- Carl G (Ida J) supvr CP&L h322 Bickett blvd
- Coma C Mrs (Cole-Willard Stone) h1700 St Mary's

O. C. PENNINGTON Sole Owners JAS. W. SMITH

Pennington-Smith Funeral Home

(Formerly Yelverton's Funeral Home)

104 S. DAWSON ST.

PHONE 7743

Auto Finance Company

A HOME COMPANY FOR HOME FOLKS

420 S. McDOWELL ST.

TEL. 2-2813

WILLARD

- Eug N athletics State College
- Frederick R (Marjorie S) prof State College h24 Shepherd
- Geo S (Bennie H; Coldrex Co) h3050 Lewis Farm rd
- Helen studt r1700 St Mary's
- Jas W (Annie B) parole ofcr State Comnr of Paroles h2205 Oxford rd
- John M (Cath S) slsmn Johnson & Johnson h2110 Tudor pl
- Leila P (wid Hiram) r222 W Davie
- Miriam M Mrs ofc sec US Dept Agrl h109 Lord Berkley rd
- Robt clk Humphrey's Soda Shop r222 W Davie
- Rudolph H (Marion R) prof State College h1020 W Peace apt Q-6
- Van D clk Farm Bur Mut Auto Ins r1620 Hboro
- Walter B (Coma C; Cole-Willard Stone) h1700 St Mary's
- Walter H (Miriam M) slsmn Am Home Foods h109 Berkley rd
- Willcox see also Wilcox
- Cora G emp State College r110 E Park dr
- Willett Benson D (Mary C; Willett's Barber Shop; Willett's Northside Beauty Shop) h700 Harvey
- Jas opr Willett's Village Beauty Shop r1507 Hboro
- Mary C Mrs (Willett's Village Beauty Shop) h700 Harvey
- Mattie E (wid Iredell) nurse 723 E Whitaker Mill rd r do
- Willett's Barber Shop (Benson D Willett) 1906 Bernard
- Northside Beauty Shop (Benson D Willett) 1908 Bernard
- Village Beauty Shop (Mrs Mary C Willett) 2010 Cameron
- Willetts Adrian L physical plant State College r do
- Hattie G stne NY Life r9A Vetville
- Lois J Mrs english research State College r9A Vetville
- Wiley Norma H Mrs clk NS Ry h412 N Boylan av
- Whitmel S (Norma H) slsmn Wake Furn h412 N Boylan av
- William Bradley coliseum State College r Halifax NC
- Williams A Clay (Evelyn D) adv dept CP&L h1020 W Peace apt 1-6
- A Hillard (Lillian W; Capitol Shoe Shop) h802 Brooklyn
- A Lois opr SBT&T r207 N Harrington
- Aaron minerals research State College
- Addie T Mrs maid h6 Chavis Way
- Albert S plant pathology State College r do
- Alberta fnshr One Hour Valet r1801 Oakwood av
- Alex shoe shiner Modern Shoe Shop h9 Moseley la
- WILLIAMS ALFRED (ELIZABETH C; ALFRED WILLIAMS & CO), PRES-TREAS NORTH CAROLINA SCHOOL BOOK DEPOSITORY INC and NORTH CAROLINA DISTRIBUTING CO, h901 HOLT. dr (H-B), TEL 7305**

Casey Lumber and Builders Supply

GARNER ROAD

TEL. 5958

WILLIAMS ALFRED & CO

ESTABLISHED 1867

OWNERS

ALFRED WILLIAMS
BRYAN GRIMES WILLIAMS
STATIONERS and ENGRAVERS
OFFICE OUTFITTERS
BOOKSELLERS
R C ALLEN ADDING MACHINES
DITTO REPLICATORS
119 FAYETTEVILLE and
120 S WILMINGTON

TELEPHONES 7767 and 7768
(See page 144 Buyers' Guide)

- Alfred III (Lucy B) slsmn Alf Williams & Co h2326 Hathaway rd
- Alf G driver Britt Co r Garner NC
- Alice maid r708 E Jones
- WILLIAMS ALICE H MRS, ASST SEC FIRST FEDERAL SAVINGS & LOAN ASSN of RALEIGH, h714 LAKE BOONE TRAIL, TEL 4-2048**
- Allie sta porter Sou Ry r1300 S Bloodworth
- Alma L Mrs matron SH&PWC h824 Cumberland
- Alma T Mrs tchr Crosby-Garfield Sch h714 S East
- Almon C athletics dept State College r115 Woodburn rd
- Alton chkr Colonial Stores r710 Van Buren rd
- Alva E animal ind State College r do
- Andrew E USA r512 Rock Quarry rd
- Anita bill clk Raleigh Bonded Whse r510 Halifax
- Anna L adv asst Hudson-Belk r1912 Lewis cir
- Ann R Mrs ofc supvr Prudential Ins Co r2750 1/2 Clark av
- Anna B r1106 S East
- Annie r1715 Pender
- Annie maid h322 Bragg
- Annie (wid Gather) prsr Raleigh Linen Sup h E22 Washn Ter Apts
- Annie L elev opr Ins Bldg r202 Idlewild av
- Annie L Mrs ofc sec Raleigh Dental Laby h910 Harvey
- Annie M maid State Sch for the Blind & Deaf r do
- Annie M maid Business Men's Health Club r512 Montague la
- Annie M Mrs maid h707 Carroll av
- Annie P Mrs smstrs State Hosp r RD 3
- Archie (Nora J) jan State College r409 S Person
- Arclampa jan Stephenson Music Co r214 Idlewild av
- Artemus dept mgt A&P r409 Lamont

RALEIGH BUILDING & LOAN ASSOCIATION

Raleigh's Oldest Financial Institution

HOME FINANCING OUR SPECIALTY



Office Furniture

**RALEIGH
OFFICE
SUPPLY CO.**



File Cabinets
118 E. MARTIN
Phone 4-1331



Wood
and
Steel
Chairs

COMPLETE
OFFICE
SUPPLIES



Mosler Safes

**O. W. DODD
ROOFING
&
SHEET METAL
WORKS**



WILLIAMSON
WATERBURY
Oil Fired
Furnaces

Gutters
Downspouts
Ventilators
Skylights
Tobacco
Flues

Carey

Roofing

221 S. East
Phone 8021

TEL. 5958

GARNER ROAD

BRYAN ROCK AND SAND CO.

Producers of
SAND
WASHED
GRAVEL
CLAY
GRAVEL
CRUSHED
STONE
SCREENINGS

Operations at
ABERDEEN
GARYSBURG
GOLDSBORO
ROLESVILLE
BAILEY
LINDEN
WEST END
PETERSBURG, Va.

207
Raleigh
Bldg.
DIAL
3-1986

W
H
O
L
E
S
A
L
E

W
H
O
L
E
S
A
L
E



E. H.
Roberts
Construction
Co.

BUILDINGS
HIGHWAYS
PUBLIC
UTILITIES

Box
8005
Ridge Dr.
(Bellvue Terrace)

CALL
3-2148

Jewelers Neuman's Silversmiths

WATCHES

DIAMONDS

DIAL 7704

109 FAYETTEVILLE ST.

B. O. JOHNSON

WHOLESALE GROCER
CANDIES — TOBACCOS
NOTIONS AND CONFECTIONS
333 S. Wilmington, P.O. Box 1678
Dial 2-3975

WILLIAMS

- Arth ydmn r307 Tucker
- Arth jr county agt State College
- Arth B (Minnie T; Club Billiards) tchr
Lucille Hunter Sch h1019 Oberlin rd
- Arth H (Tula W) lab SBT&T h208
Battle
- Aubrey B agrl economics State
College
- Audrey W Mrs v-pres Caro Auto
Parts h2637 Churchill rd
- Auto Service (Robley D Williams) repr
1015 Saunders
- B Carter (Cath A) slsmn landers Mtr
h3032 Farrior rd
- B Grimes jr slsmn Alf Williams & Co
r208 Forest rd
- Beatrice M Mrs tchr County h303
Bragg
- Benj F (Ethel L; Tunstall-Williams
Paint & Body Wks) h705 New rd
- Benj F gallery asst State Art Gallery
r411 Gardner
- Benj G (Mary F) studt h966 Harp ter
- Berle lab Raleigh Bonded Whse r1282
Edenton
- Bernard delmn Gene Moring Florist
r521 E Edenton
- Bernice B (Priscilla D) brklyr r117
Camden
- Bert (Lucinda W) hlpr Powell-Stewart
Mtr h8½ W Hayti al
- Bertha emp Wátson Seafood & Poultry
- Bertha A (wid Geo) maid Hotel
Carolina r407 E Lenoir
- Bessie B emp Farm Bur Mut Auto Ins
r Garner rd
- Bessie C (wid Furney) h319 Bragg
- Bessie P Mrs sten State Bd Pub
Welfare r2011½ Fairview rd
- Bessie R bmo State Dept Mtr Vehicles
r2306 Hboro
- Bessie W Mrs waitress Windmill
Drive In h416 E Edenton
- Betty J filler Pilot Mills r1143 N
Blount
- Betty P clk Monty Ward r801 W
Morgan apt 7
- Billie Mrs clk Prudential Life Ins
h2114½ St Mary's
- Birl (Eliz) with Raleigh Bonded Whse
h1282 E Edenton
- Birdie P (wid Roy) maid h512 S Swain
- Blanche Mrs maid County Home h2625
Davis
- Blanzie (Isa H) driver State Dept
Bldgs & Grounds h204 S State
- Blonnie S Mrs tchr County Sch h C-11
Washn Ter Apts
- Boarding Kennels (Ralph L Williams)
3908 Western blvd
- Bobbie C clk-typ Great Am Ins r504
N Wilmington

WILLIAMS

- Bobbie D Mrs recpt NC Fire Ins
Rating Bur h707 N Blount apt 1
- Bobbie H Mrs tchr County Sch h1309
Oberlin rd
- Bobby (Lillie M) hlpr David G Allen
r1407 Poole rd
- Bonnie Mrs maid r518 S Person
- Bonnie D clk State Industrial Comn
h783 Hboro apt H-3-A
- Bruce entomology State College

WILLIAMS BRYAN GRIMES (MARGARET O'D; ALFRED WILLIAMS & CO), V-PRES NORTH CAROLINA SCHOOL BOOK DEPOSITORY INC and NORTH CAROLINA DISTRIBUTING CO, h208 FOREST rd, TEL 2-0693

- Bryant H (Hazel P) repr Super Serv
Garage h2729 Newbold
- Butler D (Mildred P) bkpr NC Equip
h504 Washington
- C Noach (Ermoline W) slsmn Capital
Mercantile h708 Penn rd
- C Theo clk Caro Stge & Dist r Garner
NC
- C Vernon (Maude W) wtchmn State
College h610 Willard pl
- C Ward dist mgr Commonwealth Slis
r Knightdale NC
- Carl S formn State Hosp r do
- Charles carp York Bldg Co Inc
- Carlos F (Mary T) prof State College
h1912 Lewis cir
- Carlton atndt Joyner's Texaco Serv
r1209 Clifton
- Carlyle (Mary) chauf h218 Camden
- Carolyn Mrs slswn Sears h801
Colleton rd
- Carrie B maid Rex Hosp r808 E Davie
- Carrie M maid r815½ Cannister
- Carroll L (Rita L) mgr The Gateway
h614 Wayne dr
- Cath (wid Lewis) maid h204 Heck
- Cath L maid r809 S West
- Cecelia elev opr Hotel Carolina r K-2
Washn Ter Apts
- Chandler hlpr J B Hunt & Sons r505 E
Bragg
- Chas r410 W North
- Chas (Rebecca) stock clk W H King
Drug r218 Elm
- Chas waiter Johnny's Drive-In
- Chas D (Magfield B) driver CP&L
r112 N East
- Chas D (Eliz R) eng Browning &
Landstreet r314 N Boundary
- Chas F (Kathleen H) mech Caro Del
Serv h1317 Curfman
- Chas F (Betty V) phys 817 Hboro
h3203 White Oak rd
- Chas L (Alma T) carrier PO h714 S
East
- Chas L (Magdalene) emp Watson Sea-
food & Poultry r112 Camden
- Chas M (Mary J) dir State Div of
Purchases & Contract h2514 St Mary's
- Chas W emp State College r1622
Park dr
- Charlie (Mayfield) h112 N East apt 5
- Chester G (Edna M) emp Nicholson
Inc h609 Harding
- Christine maid r1208 Pender

J. F. WILLIS SHEET METAL WORKS

HEATING — ROOFING — WINTER CONDITIONING

Peace at Halifax

Phone 6921 and 4-2800

POWER BRAKE CO., INC.

Authorized Distributors

Bendix - Westinghouse Air Brakes - B.K. Hydravac Vacuum Brakes
 1734 LOUISBURG RD. SALES AND SERVICE TELS. 4-1315-4-1316
 NIGHTS, SUNDAYS AND HOLIDAYS TEL. 4-1182 and 29-4145

WILLIAMS

- Christine prsr Self Serv Lndry r1108 Gill
- Christine Mrs slswn Hudson-Belk r Garner NC
- Christine A Mrs emp State College h1515 Poole rd
- Christine R opr SBT&T r Garner NC
- Clara J food serv wkr State HoSp r do
- Clarence hlpr K&L Auto Serv r Varina NC
- Clarence E aud USF&G r1308 Hathaway rd
- Clifton animal ind State College
- Clifton (Earnie M) lab h5 Chavis Way
- Cloise C home dem agt State College
- Clyde B (Emma P) mgr GI Surplus Store r Garner NC
- Conder S (Edith M) plant svpr SBT&T h2626 Churchill rd
- Constance emp State Comn for Blind r123 Halifax
- Cora F cafeteria hlpr Sherwood Bates Sch r E18 Washn Ter Apt S
- Corintha emp State r406 N Blount
- Cornelius (Pauline) USA r511 Montague pl
- Coy lab Std Cinder Block
- D Allen (Annie F; Raleigh Wldg Wks) h504 N Wilmington
- D Dixon (Louise W) slsmn NC Cotton Growers Co-op Assn h783 Hboro apt M-1-B
- D Evalon clk US Social Security Admn r3219 Merriman av
- David E jr (Sallie Y) bmo SH&PWC r120 Park av
- David G (Nellie) slsmn Pine State Crmry r RD 2
- David H (Myrtle E) atndt Morrisette's Esso Serv h2626 US Hwy 15A South
- David M (Lucille B) disease specialist Farmers Co-op Exch r1314 Wake Forest rd
- Denzell emp Watson Seafood & Poultry
- Dollie M (wid Fulton) r E18 Washn Ter Apts
- Dolores E studt r711 Manly
- Dona B (Wid John W) r413 N East
- Donald (Lucinda B) jan Varsity Theatre r520 W Lenoir
- Donald F (Dorothy O) slsmn Sanders Mtr Co h203 Dennis av
- Doris r606 E Davis
- Doris D Mrs ofc sec State Wildlife Resources Comn h221 E Morgan apt 1
- Doris G Mrs clk State Dept Mtr Vehicles r508½ E Franklin
- Doris K Mrs clk Sanitary Lndry h616 Drew
- Dorothy studt r1121 S State
- Dorothy H Mrs clk First Citizens Bk & Tr h618 Mills
- Dorothy L studt r716 S East
- Dorothy R Mrs sten State Bd Pub Welfare r A-1 Washn Ter Apts
- Douglas (Alma L) mtcecm SH&PWC h824 Cumberland
- Douglas (Pattie) pasteurizer Pine State Crmry r RD 2
- Drewery H (Grayce) city firefighter r RD4

W P T F

DIAL 680

-NBC-AFFILIATE
50,000 WATTS

WILLIAMS

- E Maude (wid Henry) h713 Sbury
- E Thos (Frances) asst eng Bernard Crocker jr r11 Dixie trail
- Earl (Emmaline) cafeteria wkr State College h11 Smith Plaza
- Earlie N (Lila M) carp h1501 Montrose
- Eden (Celeste W) gro 524 S Swain h1016 Alston
- Edgar (Beatrice N; B&E Gro) h1019½ E Jones
- Edgar R (Eliz H) r422 S Person
- Edgar T (Pauline H) teleg opr SAL h783 Hboro apt C-3-A
- Edith L Mrs ofc wkr State Hwy Dept h2813 Anderson dr
- Edna maid r323 S Haywood
- Edna G opr SBT&T r703 W Lane
- Edw L bodymnn Tunstall-Williams Paint & Body Wks r Cary NC
- Edw T teleg opr SAL r783 Hboro
- Edw V (Doris) slsmn Pine State Crmry r508½ E Franklin
- Edwin (Patsy S) slsmn Steves Sewing Center r105½ Oberlin rd
- Elise clk Sears r Durham NC
- Eliz W book binder Bynum Printing r529 S Harrington
- Ella H (wid T P) r717 N Blount
- Ellis r219 E Morgan
- Ellis T (Eva S; Thos Williams & Son) h816 S Blount
- Elmer C (Mae) mech CP&L r Apex NC
- Elmer F horticulture State College r Clayton NC
- Elmo T (Alice D) mgr Piggly Wiggly Stores h714 Lake Boone trail
- Elsie hlpr Rex Hosp r1003 Oberlin rd
- Elsie M chkr Oak City Dry Clns r1207 New Bern av
- Elves campus State College r710 Carroll av
- Emanuel (Nellie) porter Lewis' Sporting Goods h D13 Washn Ter Apts
- Emily Mrs maid h14 Smith Plaza
- Eppmethus hlpr Oldham & Worth r704 E Davis
- Essie B Mrs clk Ivey-Taylor r Rolesville NC
- Essie Z nurse aide Rex Hosp r City Market
- Esstry cook State Sch for the Blind & Deaf r do
- Estella R (wid Chas) r807 S Person
- Ester L maid City Sch r RD 3
- Eug jr r711 Manly
- Eug W (Georgia C) opr Jenkins Constn h824 Young
- Eunice M bmo State Dept Rev r Wake Forest NC
- Eurallee O Mrs maid h607 Hay la

FIRE,
 AUTOMOBILE,
 INLAND
 MARINE,
 AND
 ALLIED
 LINES

★
**THOMAS
 B.
 REYNOLDS
 & SON**
 GENERAL
 AGENTS

★
 BUSINESS
 WRITTEN
 ONLY
 THROUGH
 BONA FIDE
 AGENTS

★
 1007-09-11
 SECURITY
 BANK BLDG,

★
 DIAL 9564

★
 RESIDENCE
 DIAL 2-1116

**Hayes-Jackson Electric Co.**

ELECTRICAL CONTRACTORS
 Authorized Dealers WESTINGHOUSE APPLIANCES
 SALES — SERVICE

133 E. Hargett

TEL. 3-5031



GARNER ROAD

ASKEW'S

FOR
THE
FINEST
IN
RADIO
AND
TELEVISION

PHILCO
and
SYLVANIA

COMPLETE
SERVICE

1626
Glenwood
Ave.
PHONE
4-1438

C. H. MIMS

and
SON

PLUMBING
CONTRACTORS

Repair Work
A Specialty

24-Hour Service

2201
Wake Forest
Rd.

TEL.
9823

P. O. BOX
283

FARM BUREAU

D. S. WILLIS, Agent

127 Davie

Boylan-Pearce

Raleigh's Shopping Center

WILLIAMS

- Eve (Lillie M) hauling 30 1/2 W South h do
- Evelyn D Mrs ofc sec NC Automobile Dirs Assn r1020 W Peace apt 1-6
- Evelyn L mgr Evans Studio r202 W Aycock
- Everett Jan Royal Baking r RD 2
- Everett G (Ila M) prod h1823 Dixie trail
- F Carter (Alice P; F Carter Williams Archts) h809 Garden
- F Carter Architects (F Carter Williams) 133 Fville R214
- F J slsmn W H King Drug r Durham NC
- F J jr slsmn W H King Drug r Durham NC
- Fannie Mrs r512 Rock Quarry rd
- Fannie Mrs maid Hotel Carolina h603 Bragg
- Fannie L (wid Julius F) nurse 1130 Fuller r do
- Fannie M Mrs rec clk Jean's h609 S East
- Fenner (Martha H) r111 Lee
- Florence E publications State College r107 1/2 Oberlin rd
- Florence L (wid Robt A) h922 N Boylan av
- Florence M clk-sten NC Military Dist r1311 Canterbury rd
- Frances tel opr W H King Drug r1011 Vance
- Frances Mrs clk Hudson-Belk r University NC
- Frances Mrs tchr State Sch for the Blind & Deaf r11 Dixie trail
- Frances J clk typ NC Automobile Dirs Assn r126 Halifax
- Frances L bkpr NC Automobile Dirs Assn r610 Willard pl apt 4
- Frank (Dorothy) prsr Dixie Dry Clns & Lndry h316 1/2 Jamaica
- Frank waiter Johnny's Drive-in r Mt-Olive NC
- Frank G slsmn Banks Parts r RD 3
- Frank M (Margt C) spl agt Seibels-Bruce & Co r523 Fville
- Frank V emp State College
- Frank W jr (Dorothy T) slsmn Alder's Inc h316 N King Charles rd
- Franklin (Pourish W) hlpr Penden Steel r929 N Blount
- Fred (Nora H) driver G S Tucker & Bros h106 Branch
- Fred (Barbara L) hlpr NS Ry h716 S East
- Fred hlpr K&L Auto Serv r Varina NC
- Fred (Josephine P) lab Carolina Country Club h5 Nash ter
- Fred (Holland T) pntr h606 E Davis

**MUTUAL AUTO INSURANCE CO.
MUTUAL FIRE INSURANCE CO.
LIFE INSURANCE CO.**

Telephone 4-3463

WILLIAMS

- Fred D (Hazel P) bellmn Hotel Carolian r624 Price
 - Freddie M opr Vivlan's Beauty Shop 606 E Davie
 - Fredk B (Sylvia; Forty-Second St Oyster Bar) r RD 3
 - Fredk D lab h104 Stronach's al
 - WILLIAMS G WESLEY (POLLY ANNA O) EXEC SEC RALEIGH MERCHANTS BUREAU INC, h1505 BROOKS av, TEL 3-5005**
 - Gary F clk News & Observer r710 Sasser
 - Geo lab City h203 Hoke
 - Geo D (Sally O) emp PO h505 Harding
 - Geo H (Mary D) slsmn Pine State Crmry r RD 3
 - Geo P (Mary C) eng CP&L h1436 Dixie trail
 - Geo S (Peggy) h27 E Whitaker Mill rd
 - Geo W r554 E Hargett
 - Georgia B slwn Ballentine's Restr
 - Gerald (Doris K) servmn Nash-Steele-Warren h616 Drew
 - Gertrude C Mrs tchr Tabernacle Bapt Ch Nursery Sch h1304 Mordecai dr
 - Gertrude H Mrs sten Raleigh Tractor P Truck r310 N Person
 - Gile M (Eliz K) dairy specialist State Dept Agrl h2729 Crest av
 - Gilmer W animal husbandry State College r Cary NC
 - Gilmer W (Lois) atndt Smith's Serv Sta h609 Pine rd
 - Gladys waitress B&B Cafe r110 E North
 - Gladys S Mrs clk G I Surplus Store h218 Halifax apt 1
 - Grocery (Isaac Williams) 721 E Martin
 - Grocery & Market (Moses W Williams) 313 W South
 - Guy T (Mary C) firemn NS Ry h106 Duncan
 - H Bagley (Dorothy H) city firefighter. h618 Mills
 - H P & Co (Hubert P Williams) real est 336 Fville R838
 - H Page (Isabelle J) prof State College h1015 Brooks av
 - Harris S slsmn Coca-Cola r RD 4
 - Harry slsmn Nash-Steele Mtr
 - Hattie h114 Stronach's al
 - Hattie Mrs slwn Jean's r Andrew Johnson Hotel
 - Hattie M (wid Ralph) waitress Sir Walter Hotel r301 Morrison av
 - Haywood H (Mary M) clk NC Equip h1426 Dunston
- WILLIAMS & HAYWOOD INC OFFICERS**
- PETER P WILLIAMS PRES,
HENRY D HAYWOOD V-PRES-TREAS,
REALTORS**
- REAL ESTATE BROKERAGE
GENERAL INSURANCE
1116 INSURANCE BLDG
336 FAYETTEVILLE
TELEPHONES 4-4349 and 2-2911
(See pages 120 and 166 Buyers' Guide)**
- Hazel P Mrs waitress Ballentine's Restr h2729 Newbold

**RALEIGH BUILDING & LOAN
ASSOCIATION**

Raleigh's Oldest Financial Institution
HOME FINANCING OUR SPECIALTY

Jones PURE PORK SAUSAGE

"The Ham Makes It Different"

RALEIGH TEL. 5195

Jones Sausage Co.—Garner, N. C.—Dial 29-3431 and 29-5011



WILLIAMS

- Helen R ofc sec Simms & Simms h801 W Morgan agt 7
 - Helen T (wid Hubert) h816 S East
 - Helena Mrs instr Meredith College r1027 Vance
 - Henrietta B Mrs h33 Lee
 - Henry asst chef Jimmy's Restr r318 S East
 - Henry (Marie K) lab h209 Camon
 - Henry (Annie H) pistr h1112 Gill
 - Henry ydmn r2215 Roberts
 - Henry A coliseum State College r Wendell NC
 - Henry A (Lottie P) formn Caro State & Distr h710 Colleton rd
 - Henry C military State College r403 N Wilmington
 - Herbert dishwasher Happtom's Sandwich Shop r511 S McDowell
 - Homer T (Nola C) bk bndr Capitol Printing h311 Bickett hlvd
 - Howard (Lucille) lab r606 Jamaica dr
 - Howard A (Doris D) switchmn SBT&T h221 E Morgan apt 1
 - Howard L emp State College
 - Howard W (Mabel D) slsmn Pine State Crmyy h2328 Bernard
 - Hubert r1100 Oberlin rd
 - Hubert E (Cora E) h627 E Hargett
 - Hubert P (Gladys B; H P Williams & Co) h1823 White Oak rd
 - Hugh I (Louise S) firemn NS Ry h930 N Boyan av
 - Hulda V nurse State Hosp r do
 - Inez Lndrs r1120 S East
 - Inez S Mrs (Belt & Button Shop) h710 Sasser
 - Ira L agrl eng State College r Cary NC
 - Irish lab SBT&T r514 W South
 - Irma tchr Lewis Sch r221 Hawthorn rd
 - Isaac B (Amy R) cook State House Restr h305 Oberlin rd
 - Isaac C (Beatrice M; Williams Gro) h303 Bragg
 - J B driver W R Beasley
 - J Carlton (Mozelle P) atndt Joyner's Texaco Serv Sta h1209 Clifton
 - J Caswell jr agronomy State College r510 Cole
- WILLIAMS J CLAY (SARA McD), LIFE, ACCIDENT, HOSPITALIZATION, SICKNESS, AVIATION INSURANCE AND ANNUITIES, 506 ODD FELLOWS BLDG 15 W HARGETT, TEL 2-1418, h3219 MERRIAM av, TEL 2-0596 (See page 122 Buyers' Guide)**
- J I slsmn Garland C Norris Co r Anger NC
 - J O Leiland slsmn Honeycutt Fruit & Prod r Garner NC
 - J Thos (Sarah N) chf fire and precaution State Wildlife Resources Conn h1610 Pineview
 - Jack (Lottie) USN h206 1/2 E Morgan
- WILLIAMS JACKSON G (MAMIE M; FRIENDLY CLEANERS), h2706 GORDON, TEL 3-5749**
- Jacqueline R home agt State College
 - Jas (Virginia P) whsemm Honeycutt Fruit & Prod h11 Brunswick
 - Jas emp Bell Bakeries h211 1/2 Cannon
 - Jas (Lucille B) lab h1314 Cantor

FIRST CITIZENS BANK AND TRUST COMPANY

Complete Banking Service

Member Federal Deposit Insurance Corp.

WILLIAMS

- Jas waiter St Mary's College r219 E South
- Jas A (Flonnie L) driver Honeycutt Fruit & Prod h1434 E Jones
- Jas A (Macine H) USN h516 E Whitaker Mill rd
- Jas C (Lula R) baker Fisher's Bakery & Sandwich h205 Smithfield
- Jas E care of bldg State College r730 S Bloodworth
- Jas E (Christine F) driver State Dept Agrl r520 S Person
- Jas E stock clk State Bd Educ r RD 2
- Jas E USAF r YMCA
- Jas H coliseum State College r Middlesex NC
- Jas H hlpr Pepsi-Cola r800 E Davie
- Jas H (Martha M) hlpr C H Mims & Sons Plmb & Htg h705 Mial
- Jas H (Jennie M) mach opr Byrum Lbr h321 Fowle
- Jas H jr (Lila R) learner Greyhound h2758 Newbold
- Jas L (Janie F) preswn Bynum Printing h219 Colleton rd
- Jas M (Elva R; Williams & Wall) h2721 St Mary's
- Jas M (Anne R) instr State College h2705 1/2 Clark av
- Jas R (Daisy H) plasterer h711 Rosemont av
- Jas S farm hand State Hosp r do
- Jane F Mrs ofc sec N C Assn of Lndrys & Cins h704 E Franklin
- Janie B (wid Robt B) h116 W Jones
- Janie P (wid Geo R) h730 Bloodworth
- Jean clk Liberty Mutual Ins Co r504 N Wilmington
- Jerry R (Carolyn) slsmn Henry & Dick & Co h801 Colleton rd
- Jesse (Thelma) brklyr h915 S Wilmington
- Jesse lab r745 S Blount
- Jesse D (Mary A) prod 159 Maywood av h do
- Jesse T (Laura H) guard State Prison h806 W Hargett
- Jessie K Mrs slswn Elite Shop h202 W Aycock
- Jessie M lndry wkr Rex Hosp r1322 Cantor
- Jessie R Mrs slswn Efir'd's r2607 Newbold
- Jim (Mary W) firemn Sal h403 W Lenoir
- Jimmy L (Jennie M) lab h407 Lee
- Joe emp State College r114 1/2 E Morgan
- Joe L (Mary D) h1120 S East
- John (Inez E) carp h108 Lee
- John jan County Pub Ofc Bldg r707 Carroll av
- John (Belle S) pipeftr City h409 Dakar



Phillips Roofing Co.

ROOFING & SHEET METAL WORKS

Skylights
Ventilators
Gutters
Down Spouts

DIAL
3-3520

319
W. Davie



Johnson-Lambe Co.

TOYS
GAMES



FRIGIDAIRE
REFRIGERATORS
WASHERS
IRONERS AND
APPLIANCES

116-118 South
Sallabery

DIAL

8848



POWELL-STEWART MOTOR CO.

ACCESSORIES — GENERAL REPAIRING

419 S. Wilmington



Tel. 7214



MORTGAGE LOANS INSURED SAVINGS

132 S. Salisbury

Dial 3-1633

JOYCE & BAILEY FURNITURE CO.

QUALITY
FURNITURE

"Don't Try and
Try Again
Try Joyce &
Bailey"

612-614
N. Person

PHONE
4-2742

BRYAN ROCK AND SAND CO.

Producers of
SAND
WASHED
GRAVEL
CLAY
GRAVEL
CRUSHED
STONE
SCREENINGS

Operations at
ABERDEEN
GARYSBURG
GOLDSBORO
ROLESVILLE
BAILEY
LINDEN
WEST END
PETERSBURG, Va.

207
Raleigh
Bldg.
DIAL
3-1986

WHOLESALE

WHOLESALE

WILLIAMS
--John jr (Justina H) hlpr Hayes-Jack-
son Elec h206 Idlewild av
--John A jr (Lucille A; Williams &
Urquhart) h2715 Gloucester rd
--John C (Mary) tchr State College r510
Cole
--John C v-pres Stockton White & Co
r901 Holt dr
--John E (Mary B) h800 E Davie
--John E (Elnora C) lab City h11 Hunter
--John H r2311 Bedford av
--John H hlpr C H Mims & Son r705 Mial
--John H studt r205 Waldrop
--John I slsmn Garland C Norris Co
r Angler NC
--John J (Mamie) emp City r Smithfield
NC
--John R animal industry State College
r17-D West Haven
--John T jr (Gertrude C) agt Home
Security Life Ins h1304 Mordecai dr
--Jos (Janie) wood 1121 S State h do
--Jos G mech Caro Auto Parts
r Morrisville NC
--Jos L lab h2 Lewis la
--Jos M (Sadie J) carrier PO h1406
Sycamore
--Jos M (Pearl S) athletic dept State
College h2622 Davis
--Jos W pin str Brooks Recreation
Center
--Josephine house keeper Andrew John-
son Hotel r202 Heck
--Josephine Mrs maid h2215 Roberts
--Josephine (wid Thadeus) r2311 Bedford
av
--Joyce clk Genl Elec Credit Corp r606
W North
--Joyce B Mrs chkr Table Supply Gro
Store r800 N Boylan av
--Juanita Mrs r1100 Oberlin rd
--Judith C h610 S McDowell
--Junius r1715 Pender
--Junius (Cecelia W) delmn Natl Art Shop
h K2 Washn Ter Apts
--Justine J Mrs bd mrkr Merrill Lynch
Pierce Fenner & Beane r710
Van Buren rd
--Kath r2635 Davis
--Kath D (wid Wm L) h404 W Whitaker
Mill rd
--Lawrence driver Oldham & Worth
824 Coleman
--Lawrence C (Nora) driller Heater
Wheel r411 E Morgan
--Lawrence T USA r6 Chavis Way
--Lana S bkpr WRAL r34 Verville
--Lena maid r K14 Washn Ter Apts
--Leo emp Tip Top Foods r YMCA
--Leo F emp State College
--Leon F (Roberta W) h1816 Park dr
--Leonard wood 824 Coleman h do
--Leora maid Rex Hosp r507 E Edenton
--Leslie V (Margt H) spl agt USF&G
h1408 Hathaway rd
--Lester D (Maloye H) slsmn Pine State
Crmry h1024 Boylan dr
--Leta S (wid Wayland) h418 Cutler
--Lettie F (wid June) maid State Bd of
Health h410 Tucker
--Lewis H agronomy dept State College
r2209 Hope

WILLIAMS
--Lewis H (Lucille R) USAF r1913
McCarthy
--Lila Mrs bindery wkr Edwards &
Broughton r2758 Newbold
--Lila M Mrs (Earlie N) nurses aide
Mary Eliz Hosp h1501 Montrose
--Lillian maid h920 Fville
--Lillian Mrs maid h22 Chatham ter
--Lillie A Mrs h1104 E Lane
--Lillie M Mrs maid Sears h1211½ S
Person
--Lillie M prsr Dixie Dry Clns & Lndry
r309 W South
--Lindsey B (M Estelle) mix mgr The
Borden Co h907 Elm
--Lois J Mrs sup clk NC Military Dist
h609 Pine rd
--Lonnie (Annie L) cook Rex Hosp h202
Idlewild av
--Lonnie studt r404 Watson
--Lottie S opr SBT&T r206½ W Morgan
--Louis hlpr Watkin's Tire & Battery
--Louis H (Kathleen J) slsmn C C Mtr
h1947 Bernard
--Louis W lab Buckeye Cotton Oil h1206
S East
--Louise ofc sec Monroe Calcu Mach
--Louise C Mrs bmo Farm Bur Mut
Auto Ins h2206 Brewer
--Louise R tchr Washn Sch h20 S
Pettigrew
--Louise S coder Farm Bur Mut Auto
Ins r932 N Boylan av
--Lovie M Mrs clk Williams Gro & Mkt
h204 N Tarboro
--Lucile B Mrs bkpr Wachovia Bk & Tr
r1314 Wake Forest rd
--Lucille T Mrs cln Caro Coach h526 E
Cabarrus
--Lucinda B Mrs cafeteria hlpr Needham
Borden Sch r520 W Lenoir
--Lucy Mrs r County Home
--Lucy R chemistry State College r3210
Clark av
--Lucy S (wid Geo) lndrs h721 Saunders
--Lugenia prsr Central Clns r207
Waldrop
--Luke (Alberta P) cook Mecca Cafe
h13 Franklin ter
--Lula (wid Fred) h202 Heck
--Luvenia maid h207 Waldrop
--M E firemn SAL r2531 Country Club
Ct
--M J jr agronomy State College r2339
Bernard
--Mabel maid r1125 Alston
--Mabel H Mrs bmo Flue Cured Tob
Co-op h2531 Country Club Ct
--Mabel V Mrs clk Pine State Crmry
h2328 Bernard
--Mack N driver Kimbrell's r219 E
South
--Macon E (Mabel H) asst supt Colonial
Stores h2531 Country Club Ct
--Mae M waitress Three A Club r1409
New Bern av
--Maggie (wid Cephus) furn rms 117 E
South h do
--Maggie A (wid Geo) r824 Coleman
--Mahlon slsmn Danl L Scurry r Garner
NC
--Malcolm D Dr (Rosa L) instr Shaw
Univ r do

BYNUM PRINTING CO.

Dial 6417

119-121 W. Hargett St.

Better Printing

Aman Insurance Agency, Inc.

• ALL LINES OF INSURANCE •

1628 Glenwood Ave. Five Points

Tel. 7361

WILLIAMS

- Malissa maid r604 E Cabarrus
- Mamie E (wid Eug F) h1207 New Bern av
- Margt Mrs opr State Beauty Shop r Middlesex NC
- Margt M (wid Chas B) h1405 Hboro
- Margt M (wid Wade) clk NW Mut Fire Assn r620 Devereaux
- Margt O'D studt r208 Forest rd
- Marge r314 W Jones
- Maria B (wid Wm) r514 E Cabarrus
- Marjorie clk YMCA r1104 E Lane
- Marjorie Mrs slswn Miriam's Fashion Shop r1324 Mayfair rd
- Martha H Mrs maid Hotel Carolina r111 Lee
- Martha M Indrs r8 McKee
- Martha M Mrs asst recreation dir State Hosp h705 Mial
- Martha M (wid Wallace) maid h8 McKee
- Martha P Mrs adv asst Hudson-Belk r C-29 Verville
- Martin W (Lessie M) mech Pilot Mills h522 Maywood av
- Marvin O (Ray A) undwrtr NW Mut Fire Assn h1219 Duplin rd
- Marvin T asst mgr ABC Bd Store No 1 r Knightdale NC
- Mary emp Watson Seafood & Poultry
- Mary maid r1005 Mark
- Mary maid Raleigh Linen Sup r512 S Swain
- Mary prsr Drive In Cln r1107 Gatling
- Mary F Mrs emp State College h966 Harp ter
- Mary Mrs h112 Grimes al
- Mary B cln State Hosp r do
- Mary B Mrs clk Farm Bur Mut Auto Ins r510 Cole
- Mary C Mrs reept Occidental Life Ins r1436 Dixie trail
- Mary G (wid David E) cash City Park & Recreation Bd h120 Park av
- Mary J Mrs clk County Tax Supvr r Neuse N C
- Mary L maid r316 E South
- Mary L Mrs clk Durham Life Ins r1426 Duplin rd
- Massalena W (wid Eug) h711 Manly
- Mattie maid h21½ W Hayti av
- Mattie Mrs maid h612 S West
- Mattie E Mrs maid h605 Oberlin rd
- Mattie T (wid Corris L) h612 S West
- Maxine H Mrs bkpr Caro Sls & Serv h516 E Whitaker Mill rd
- Maydell Mrs clk NC Cotton Growers Co-op Assn r Apex NC
- Mayfield B clk Farm Bur Mut Auto Ins r112 N East
- McCoy lab h604 E Cabarrus
- Melissa hlpr Baxley's Grill
- Melvin D city firefighter r Rock Quarry rd RD 2
- Mildred maid h1203 Gill
- Mildred S Mrs (Mickey's Beauty Shop) h211 Pettigrew
- Minnie maid r20 N Tarboro
- Minnie F Mrs tchr Oberlin Sch h1019 Oberlin rd
- Morley J design State College
- Moses bellmn Andrew Johnson Hotel r1201 E Lane

Security National Bank

Member Federal Deposit Insurance Corp.

WILLIAMS

- Moses W (LovieM; Williams Gro & Mkt) h204 N Tarboro
- Moyle S (Mary J) farm mgmt & mktg State College h1617 Beaver Dam rd
- Mozelle P Mrs nurse City-County Health Dept h1209 Clifton
- Myrtle E Mrs waitress Coffee Pot h2626 US Hwy 15A South
- Nancy emp State College
- Nannie P (wid Geo M) h1205 Watauga
- Nathalia college eng State College
- Nathaniel (Mary) truck driver h2217 Roberts
- Nelson greens keeper Carolina Country Club h2635 Davis
- Nelson II (Annie F) emp SBT&T r2635 Davis
- Newbern V (Laudie) stock clk W H King Drug r RD 3
- Newton W (Bertha T) r545 E Martin
- Noah C slsmn Capital Mercantile r708 Penn rd
- Nona R nurse State Hosp r do
- Nora H Mrs chkr Newton's Lndry & Cln h106 Branch
- Norman r633 Daneils apt A
- Norman (Mildred L) parts mn Nash-Steele Mtr h508 Steel
- Norwood L atndt State Hosp r do
- Norwood W poultry State College
- Odessa E ofc clk State College r783 Hboro apt H-3-A
- Oree maid Rex Hosp r507 E Edenton
- Oscar D (Cora B) agt Bur Int Rev h2632 Fairview rd
- Oscar L eng SAL r600 Harding
- Ossie R (Elva G) supvr CP&L h810 Glenwood av
- Otha (Pearlean F) pkr A&P h E45 Washn Ter Apts
- Otha A (Sula E) bkbnr Edwards & Broughton r Cary NC
- Otis M lab Buckeye Cotton Oil r Knightdale NC
- Paschall porter Union Bus Terminal r810 Battery dr
- Paschall jr r609 E Davie
- Patricia A emp State College
- Pattie B Mrs clk Durham Life Ins r RD 2
- Paul A jr servmn Stahl-Rider r Clayton N C
- Paul H (Clara W) repr SBT&T h508 Peebles
- Paul J (Cath) bus opr Caro Coach r516 Grove av
- Pauline elev opr Hotel Caro h313 E Cabarrus apt 5
- Pauline C Mrs ofc sec Occidental Life Ins h1436 Dixie trail
- Pearl r511 Cutler
- Pearl Mrs h808 E Davie

PINE STATE MILK * ICE CREAM * DAIRY PRODUCTS

414-418 GLENWOOD AVE.

PHONE 2-3911

PUBLIC SERVICE CO. of N. C. INC.

NATURALLY IT'S GAS



CLEAN ECONOMICAL

Cooking Refrigeration and Water Heating With **GAS**

Perdue Bros. Inc.

GENERAL CONTRACTORS



Residential

or

Commercial 2617 Grant

Ave. 115

W. Peace

TEL.

2-0127

GARNER ROAD

GARNER ROAD

Wm. A. PAHL Co., Inc.

PAINTING and DECORATING
CONTRACTORS

PHONE 2-0425

2547 WAKE DRIVE



Chas.
W.

Bradshaw



Real Estate

Appraiser

and

Realtor

122

W. Hargett St.

Tel.
5274

HUDSON-BELK

Eastern Carolina's
LARGEST Store

38 years in Raleigh

WILLIAMS

- Pearl F Mrs dispr Acme Cab h609 E Davie
- Pearlean F Mrs ironer Snow White Lndry h E45 Washn Ter Apts
- Peggy counterwn Johnny's Drive-In
- Percy mtcemn City Parks & Recreation Dept
- Percy F (Inez S; Doctor's Exch) h710 Sasser
- Pete jr driver The Std Sup h1414 E Jones
- Peter H porter Am Mach & Fdry
- Peter H (Rosalie B) instr Washn Sch h215 E Lenoir
- WILLIAMS PETER P (RUTH L), PRES WILLIAMS & HAYWOOD INC, REALTOR, 1116 INSURANCE BLDG 336 FAYETTEVILLE, TELS 4-4349 and 2-2911, r BROOMFIELD, FAYETTEVILLE rd, TEL 3-8562**
- Phillip cafeteria wkr State College r1211½ N Person
- Phillip A clk Brooks Recreation Center
- Phyllis R clk State Industrial Comm r RD 3
- Queenie B (wid Thurman) h416 Elm
- R Audrey opr SBT&T r1501 Montrose
- R E Electrical Service (Robt E Williams) contrs 713 E Martin
- R Norman business sec YMCA r633A Daniels

WILLIAMS R S & CO (WM W WILLIAMS Jr), GENERAL INSURANCE, FIRE, CASUALTY, AUTOMOBILE, BONDS, ACCIDENT, HEALTH, 704 THE COMMERCIAL BLDG 14 E MARTIN, TEL 3-9723 (See page 122 Buyers' Guide)

- R Worth (Alta B) formn Caro Buick h409 N King Charles rd
- Ralph B r226 E Morgan
- Ralph C (Jessie K) slsmn Dixie Dry Clns & Lndry h202 W Aycock
- Ralph E chef eng St Agnes Hosp r Wilmington NC
- Ralph L (Alma R; Blvd Animal Hosp and Williams Boarding Kennels) h4200 Western blvd
- Ray jr emp State College
- Ray A Mrs clk Ivey-Taylor h1219 Duplin rd
- Ray M (Frances V) certified pub acct Williams & Urquhart h1006 York dr
- Rebecca emp State Dept Rev r2306 Hboro
- Richd G (Betty L) barber Masonic Temple Barber Shop h900 New Bern av
- Richd P emp State College
- Richd P jr mech Ry Exp
- Robt (Fannie R) hlpr Yates Auto Serv h18 Franklin ter
- Robt studt r411 W South
- Robt C eng City Planning Dept r23 Verville
- Robt C jr college eng State College r do
- Robt D (Mae F; Noble & Williams) h612 Dixie trail
- Robt E (Mildred S; R E Williams Elec Serv) h211 S Pettigrew

WILLIAMS

- Robt E (Anna S) assoc editor News & Observer h305 Hillcrest rd
- Robt G (Velma S) city bldg insp h1912 McCarthy
- Robt G (Audrey W) sec-treas Caro Auto Parts h2637 Churchill rd
- Robt H (Mary W) slsmn D O Smith Co h316 Grand av
- Robt L cln White Trans r RD 1
- Robt L (Blonnie S) tchr County Sch h C-11 Washn Ter Apts
- Robt M county agt State College
- Robt O jr animal ind State College r do
- Robt R (Joyce B) trimmer Asplundh Tree Expert r800 N Boylan av
- Robley D (Virginia E; Williams Auto Serv) h501 Orphanage
- Roger A (Nannie M) clk A&P h3 Ashe av
- Roma P Mrs opr SBT&T r2927 Wade av
- Ronnie E (Effie) supt Sanitary Lndry h614 Glenwood av
- Roosevelt (Alberta) bodym Robt Vernon Inc h1801 Oakridge av
- Roosevelt emp State College
- Rosa H (wid Norwood W) h2927 Wade av
- Rosalie A (wid J Monroe) h1913 McCarthy
- Rosalie B Mrs instr Shaw Univ h215 E Lenoir
- Rose h801 W Morgan apt 7
- Rosetta maid h216 Heck
- Roy B (Edith L) supvr State Bd Educ h2813 Anderson dr
- Roy L lab r322 Bragg
- Roy T (Margt M) barber Masonic Temple Barber Shop h517 W Peace
- Ruby waitress New Capitol Restr
- Rubye J emp State College
- Russell porter Powers & Anderson Dental r RD 2
- Ruth E (wid Hiram) r210 S Blount
- Sadie J Mrs clk Biblical Recorder h1406 Sycamore
- Sallie (wid Henry) maid r1205 Oberlin rd
- Sallie M Mrs slswn Hudson-Belk r Apex NC
- Sallie O Mrs ofc sec Hartford Fire Ins h505 Harding
- Sam animal husbandry State College r Cary NC
- Sam emp State College r Zebulon NC
- Saml ydmn Cameron Ct Apts h207 Smithfield
- Saml A (Helen L) slsmn Carolina Surgical Sup h2508 Fairview rd apt T-3
- Saml L (Bernice H) carp John N Coffey h604 Glenwood av
- Saml L jr atndt Pearson's Esso Servicenter r604 Glenwood av
- Sarah maid r112 Grimes al
- Savannah (wid Jas) h323 S Haywood
- Shelton W Rev (Blanche) pastor Saint Calvary's Bapt Ch h2625 Davis
- Sherman B (Bobbie H) driver Atlantic Tob h1309 Oberlin rd
- Shirley F sociology State College r112 Cox av

MARTIN MILLWORK CO.

LUMBER — MILLWORK — PAINTS

Dial 3-1681

End W. Morgan St. at Harrison Ave.

CHAMBERS-CAVINESS, INC.

General Contractors

RESIDENTIAL and COMMERCIAL BUILDERS

FLOORING—FORMICA COUNTER TOPS

BUILDINGS OF MERIT—HOMES OF DISTINCTION

2515 FAIRVIEW RD

PHONE 5643

WILLIAMS

- Silas (Edna) slsmn Raleigh Linen Serv r Monroe NC
- Sol (Novella) h411 N West
- Sol h313 1/2 E Worth
- Sonia W (Mildred M) lab h5 Moseley la
- Sonnie hlpr Heilig-Levine r RD 5
- Sonny greenhsemn JJ Fallon Co r J-11 Washn Ter Apts
- Stanley S (Jane F) slsmn Jean's h704 E Franklin
- Stella S Mrs tchr Thompson Sch r UK-29 Vetville
- Stephen E emp State College
- Sue P Mrs laby tech State Dept Agrl r RD 2
- Sybil clk Farm Bur Mut Auto Ins r1019 E Jones
- Sylvia H (wid Howard) maid Ins Bldg h513 W South
- T Harold (Ella E) carrier PO h317 Oberlin rd

- Williams T Lacy, Lawyer 310-311 Commercial Bldg 14-E Martin, Tel 2-1321, h2003 Glenwood av, Tel 2-0204
- Thelma maid Rex Hosp r913 Fville
- Theo (Annie M) repr Rich's Furn h512 Montague pl
- Thos (Josephine G) lab h509 S McDowell
- Thos mtcemn Andrew Johnson Hotel
- Thos A (Dolly) hlpr Caro Blue Prntrs r20 N Tarboro
- Thos A (Emma W) mgr Austin-Heaton b1703 Fairview rd
- Thos A jr (Frances B) spl agt Ratterree Co h136 N King Charles rd
- Thos B driver NC Paper r Garner NC
- Thos M USCG r901 Holt dr
- Thos S (Jean) clk W H King Drug r Apex NC
- Thos & Son (Ellis T Williams) awnings 816 S Blount
- Thos T dept mgr Sears h2507 Newbold
- Thurston bus opr Greyhound h516 1/2 Fville apt 5
- Truman G (Annie L; Raleigh Dental Laby) h910 Harvey
- Turner (Alexia C) archt F Carter Williams Archts h2408 Greenway av
- & Urquhart (John A Williams Richd A Urquhart Thos P Ficklin) 336 Fville R820
- Verna studt r907 Glenwood av
- Vernon D (Armantean D) bmo State Dept Cons & Development h317 Grand av
- Viola elev opr Coml Bldg r407 Tucker
- Viola M emp State College
- Vlice H lab F Roland Danielson r RD 2
- Virgil H (Helen B) real est 925 Hboro apt D5 h do
- Vivian C Mrs Indry wkr State Hosp r do
- Vivian S Mrs emp State College
- W H kitchen wkr Meredith College
- W Rudolph (Helen F) emp SBT&T h221 E Morgan apt 2
- Wade J (Christine) hlpr Pine State Crmry r E-22 Washn Ter Apts

PITTMAN PRINTING COMPANY

Established 1926

LETTERPRESS and OFFSET PRINTERS

4308 Western Blvd. Phone 6574

- Williams & Wall (James M Williams; Frank P Wall) Accountants 122 S Salisbury, Tel 8404
- Walter C (Lillie M) mech K&W Mtr h1211 1/2 S Person
- Walter G r226 E Morgan
- Wilbert cement fnshr r306 Branch
- Wiley (Lizzie O) h929 N Blount
- Wilhelmina A (wid Moses W) tchr State Sch for the Blind & Deaf h739 Fville
- Willia Mrs bmo State Dept Mtr Vehicles r RD 3
- William jan Royal Baking r Method NC
- Wm lab h815 1/2 Cannister
- Wm H clk A&W Fruit Mkt r610 Willard pl apt 4
- Wm L (Eleanor J) yd formn N S Ry h625 W South
- Wm T research eng State College
- Wm W (Annette W) h1027 Vance
- Wm W agt Sou Life ins r421 Elm
- Wm W jr (Lura M; R S Williams & Co) h1401 Hathaway rd
- Willie emp Watson Seafood & Poultry
- Willie B Mrs r313 Battle
- Willie B (Lucinda M) hlpr Berry Tile h1715 Pender
- Willie J (Clara R) porter Johnson-Lambe r1210 Gatling
- Willie R coliseum State College r Middlesex NC
- Wilton H (Roma P) installer SBT&T r2927 Wade av
- Winslow emp Watson Seafood & Poultry
- Woodrow (Beatrice J) pdlr h802 Saunders
- Woodrow W (Virginia D) agt Sou Life Ins h421 Elm
- Worth jan Land's Bldg
- Worth S (Louise C) slsmn Sears h2206 Brewer
- Wyatt atndt Johnson's Gulf Serv r1501 Montrose
- Williamson Avon dishwasher S&W Cafeteria r1003 E Martin
- Barbara E emp State College
- Belle B (wid Henry) hostess Merchants Delivery Serv h821 Bloodworth
- Bernard (Doris) driver Jean Morene Florist r521 E Edenton
- Betty tech Dr Albert M Jenkins r821 N Bloodworth
- Billy P (Inez W) clk SAL r2227 Bernard
- C Floyd (Mary C) chf of eng State Wild Life Resources Comn r Garner NC
- Carl L (Betty) farmer h1526 Glenwood av



WATKINS TIRE & BATTERY CO.

124 W. Davie

PHONE 6679



HEATER WELL CO. Inc.

Water Well Drilling

Phone 2-4675
306 Salisbury St.

MITCHELL

PRINTERS - BOOKMAKER - BINDERS - RULERS

SUPERIOR PRINTING TEL. 8821 and 8822

PRINTING COMPANY

GARNER ROAD

PEACE COLLEGE

A Junior College for Young Women With a
Two-Year College Preparatory Department



3707 Hillsboro
Phone 3-1071

A. T. DIXON & SON

MORTGAGE LOANS AND REAL ESTATE

Dial 3 - 3291

408 Security Bank Bldg.

WILLIAMSON

- Carl L jr (Dulce L) undwrtr Shenandoah Life Ins h1516 Glenwood av
- D Fred firemn Lawyers' Bldg
- Deiman F emp State College
- Donzell delmn Watson Seafood & Poultry r1003 E Martin
- Dwight D farm agt State College
- E Jas jr (Edith S) asst sec-treas A V Anderson Inc h405 Guilford cir
- Edith S Mrs ofc sec State College h405 Guilford cir
- Ell L (Virginia J) uphol Bashford & Mann Furn h314 Colleton rd
- Eula M ofc sec News & Observer h925 Hboro apt C5
- Frances C Mrs clk-typ State Dept Mtr Vehicles r123 Ashe av
- Garner (Cora T) dept mgr Watson Seafood & Poultry h1003 E Martin
- H W (Wake Oil) r Louisburg rd
- Harry A (Marie E) installer SBT&T h309 W Whitaker Mill rd
- Helen L county agt State College
- Herbert L (Nancy L) chiropractor 15 W Hargett R1015 h1901 St Mary's
- Ida B emp State College
- Iva M maid r1003 E Martin
- Jacquelyn Mrs clk CP&L r703 Daniels apt B
- Jas A wbsemn Honeycutt Fruit & Prod r Method NC
- Jas F (Hazel) jan h3 Ashe ter
- Janie W (wid Bert T) h827 N Bloodworth
- John A (Marie B) asst mgr Monroe Calcu Mach h2550 Glenwood av
- John C (Juanita) USN h711 Harvey
- Jos C (Edith A) firemn NS Ry h2106 Glenwood av
- Kenneth S (Evelyn K) tile str Berry Tile h108½ W Aycock
- Leta M (wid Jos J) r930 N Boylan av
- Lillie H Mrs r2203 The Circle
- Lucy A h918 N Boylan av
- Mamie (wid Jas S) h730 Gaston
- Marie E Mrs ofc sec Raleigh Floor Covering h309 W Whitaker Mill rd
- Mary B home dem agt State College
- Mary E opr SBT&T r105 E Edenton apt 309
- Mial M (Suzanne G) studt h606 Smedes pl apt D
- Nancy L Mrs prin Ravenscroft Sch h1901 St Mary's
- Neil clk Mtrs Ins Corp r821 N Bloodworth
- Norma C clk-sten State Comn for the Blind r123 Halifax
- Paula S typ Farm Bur Mut Auto Ins r2125 Noble
- R H h703 Daniels apt B
- Robt studt r1526 Glenwood av
- Robt H carrier PO r730 Gaston
- Roht L (Geraldine H) mgr Five Points Soda Shop h410 Guilford Cir
- Roy L (Josephine B) h2502 Vanderhilt av
- Suzanne G Mrs clk Farm Bur Ins h606 Smedes pl apt D
- Thermon D emp State College
- Thos E (Eliz F) mgr Southland Life Ins r414 Yarmouth rd

WILLIAMSON

- Thos R (Frances C) artist Natl Sch Sup r123 Ashe av
- Walter h528 Railroad av
- Willa maid h410 Bledsoe av
- Winslow hlpr Watson Seafood & Poultry r1003 E Martin
- Zula W (wid Jas) day nursery 708 Boylan dr h do
- Williard I Leslie insp State Dept of Lab r High Point NC
- Willick Perley L chkr Overnite Trans r604 Dixie trail
- Williford Bennie E police dept State College r715 Hamilton rd
- Benj I (Pearl M; Williford's Amoco Serv) r715 Hamilton rd
- Betty B Mrs clk CP&L r Wendell NC
- Gus slsmn Raleigh Paper r Goldshoro NC
- I B (Lucille) h317½ Cutler
- Jos A (Thelma B) driver Colonial Stores h2625 US Hwy 15A South
- Julian E (Melba L) yd clk Sou Ry h2905 Hboro
- Luby J driver Cline Paving r Garner NC
- Lucille Mrs cash Sears h317½ Cutler
- Myrtle atndt State Hosp r do
- Omah G Mrs ofc sec Caro Coach r21F Verville
- R Nelson (Mavis P) driver Overnite Trans h2621 US Hwy 15A South
- Robt D (Myree F) micemn Rex Hosp r616 W Cabarrus
- Robt E research eng State College r19-F Verville
- Roger C poultry State College r21-F Verville
- Thelma B Mrs slswn Hudson-Belk's h2625 US Hwy 15A South
- W G slsmn K&W Mtr r Falls Neuse rd
- Walter E slsmn Nash Steele Mtr r Garner NC
- Wm C emp State College
- Williford's Amoco Service (Benj I Williford) fill sta Fville rd
- Willingham Irene maid r1409 New Bern av
- John (Rosa R) confr 1411 New Bern av h1409 do
- Theola I emp State College
- Willis Ada A (wid Edgar) h1301 Hboro
- Allen (Lucy G) hellmn Sir Walter Hotel and mgr Rainow Cah h110 Lee
- Chas G (Sallie C) agt Occidental Life Ins b2511 Beechridge rd
- Claude slsmn Sears r Selma NC
- WILLIS D S (ESTHER G), INSURANCE AGENT FOR FARM BUREAU IN-SURANCE COMPANIES, 127 E DAVIE, TEL 4-3463, h2902 EVERETT av, TEL 2-1476**
- Ella C clk Price Merc r Cary NC
- Esther G Mrs home dem agt State College h2902 Everett av
- Eug (Jewel W) driver East End Cah h617 S Boundary
- Eug (Vertie M) lah h714 S West
- Everette P (Margt L) emp J F Willis Sht Mtl Wks h1321 Mayfair
- Fred lah h1130 Alston
- Gilda D Mrs clk State Dept Rev h1906 New Bern av

NORTH CAROLINA EQUIPMENT CO.

"INTERNATIONAL INDUSTRIAL POWER"

Construction and Industrial Equipment—Contractors' Supplies, Etc.

3101 Hillsboro

Tel 3-4811

Casey Lumber and Builders Supply

YELLOW CAB 5811

WILLIS

- Hazel sten State Dept Agrl r103 Park av apt 5
- Irvin (Joanna J) fl coverer Hudson-Belk h206 S Pettigrew

WILLIS J F SHEET METAL WORKS
J FLETCHER WILLIS PROP,
SHEET METAL WORK of ALL KINDS
ROOFING
HEATING
HOT AIR FURNACES
LENOX AIR-FLOW FURNACES
OIL BURNERS, ETC
AIR CONDITIONING
REPAIRS SERVICE
7 W PEACE at HALIFAX
TELEPHONES 6921 and 4-2800, RES 6660
(See pages 183 and 187 Buyers' Guide)

WILLIS J FLETCHER (NENA A; J F WILLIS SHEET METAL WORKS),
h531 HALIFAX, TEL 6660

- Jas (Bertha P) carp h529 Bragg
- Jas M chemist State College r2-A Vetville
- Jas M (Gilda D) mech Sou Drainboard Mfg h1906 New Bern av
- Jas W (Grace A) pntr h552 E Martin
- John (Rosa B) plant mn City h214 E Worth
- Lilly M asst hsekpr Rex Hosp r RD 3
- WILLIS LITCHFORD A (RUTH C), MGR J F WILLIS SHEET METAL WORKS, h2319 BYRD, TEL 2-3657**
- Martin B mech Clark Art Shop r524 W Morgan
- Mary M emp State College
- Melvin R chemist State College r2401 Lake dr
- Melvina G (wid David) r508 Cutler
- Minnie r501 New Bern av
- Plannie (Lucille) wtchmn Raleigh Tractor & Truck h1435 Garner rd
- Ralph E jr genetics State College r do
- Richd hlpr College Grill r214 E Worth
- Richd H USA r YMCA
- Sallie C Mrs typ County Register of Deeds h2511 Beechridge rd
- Sallie W author 103 Park av apt 5 h do
- Sophia W Mrs ofc sec Walker Martin Inc r3-B Vetville
- T L slsmn Raleigh Paper r New Bern NC
- Thos G (Betty R) mech eng State Medical Care Comn h2902½ Everett av
- Vertie M Mrs maid Hotel Carolina h714 S West
- Wm mech J E Hanger of NC h326 W Morgan apt 6
- Wm (Fannie B) pipeftr City h1207 E Martin
- Willoughby Irene maid r521 W South
- Lucille Mrs Indry State College r708 Oberlin rd
- Willow Wood Apartments The 2814 O'Berry
- Wood Apartments The 2816 O'Berry
- Willis see also Wells
- Cassie M hlpr Windmill Drive In r RD 2
- Jas W (Myrtle) mech City r718 Harp

WILLS

- John D (Geneva S) slsmn C J Mallard Co h520 E Franklin
- John S studt r2512 Clark av
- Nannie M Mrs spinner Am Woolen r1624 Thompson
- Willson see also Wilson
- Eliz r210 N Person
- Ken C (Louise) genl sls mgr Tob Network Inc r Varina NC
- Wilmer Richd B (Sallie H) bindery formn Edwards & Broughton h215 E Whitaker Mill rd
- Richd B jr USAF r215 E Whitaker Mill rd
- Sallie H Mrs church sec Hayes-Barton Bapt h215 E Whitaker Mill rd
- Wilmington The Mrs Annie L Freeman mgr tourists 118 N Wilmington
- Wilmont Barber Shop (Lloyd R Cox) 3023 Hboro
- WILMONT CLEANERS (A H "PETE" TINGEN), DEPENDABLE DRY CLEANING, PROMPT COURTEOUS SERVICE, 3015 HILLSBORO, TEL 2-2071**
- Service Station (Theo Stallings) 3120 Hboro
- The apts 3200 Hboro
- Wilmouth Howard T (Mary H) hlpr Am Woolen Co h304 Oakwood av apt 4
- Mary H Mrs clk Burnette Home Sup h304 Oakwood av apt 4

Wilson see also Willson

- A Jordan (Jeanette C) supvr Flue Cured Tob Co-op h2720 Van Dyke av
- Al (Madie) emp City r E Edenton
- Albert L agt Durham Life Ins r422 Lamont
- Alice B (wid Frank) h2317 Hathaway rd
- Allene B Mrs clk CP&L r2711 Layden
- Alphonso (Lillie S) USA r G-18 Washn Ter Apts
- Alvin R atndt Holland's Texaco Serv r RD 3
- Ann B Mrs sch patrol City Police Dept r1207 Oberlin rd
- Anna Mrs slswm Darling Shop r RD 4
- Anna M (wid Ronald B) h D202 Boylan apts
- Annie L emp State Emp Security Comn r Knightdale NC
- Arth R tchr Broughton Sch r225½ Forest rd
- Atlas (Annie Y) h1611 Cross
- Atlas jr (Helen O; Wilson's Lunch) r1611 Cross
- Barbara K bmo State Dept Rev r Cary NC
- Bernice maid r811 S Person
- Bessie maid r317 Pugh
- Bobby L (Hilda B) installer SBT&T h533½ E Martin
- Broadus (Mattie L K) pres-treas Southern Air Conditioning and pres Aeroglide h2108 White Oak rd
- Broadus Corp Benj F Carter pres-treas Margt Wilson v-pres Mrs Marjorie W Edwards sec 510 Glenwood av
- Carl jr emp State College r RD 3

BUY
YOUR
Homesite
NOW

In Beautiful
Longview
Gardens

•
PHONES

2-2911
and 4-4349

•
1116

Insurance

Bldg.

336

Fayetteville'

•
CLARENCE POE,
Pres.
WILLIAMS &
HAYWOOD
Sales Agents

•
LONGVIEW
GARDENS
INC.

DIAL
7563

Lumber
•••
Building
Materials
•••
Paint
•••
Millwork

CAROLINA
BUILDERS
CORPORATION

217-219 N.
DAWSON

NOLAND COMPANY, INC.

PLUMBING — HEATING — REFRIGERATION

Tel. 4-3471

206-208 S. West

WILLIS

GARNER ROAD

CAMERON MORTGAGE CO.

Mortgage Loans For Financing & Refinancing

2018 Cameron St. (Cameron Village)

Dial 3-5121 and 2-3967



WINDOW
●
MIRRORS
●
PLATE
●
AUTO GLASS
●
GLASS BLOCKS
●
PAINTS
and
VARNISHES

**PITTSBURGH
PLATE GLASS
CO.**

201 S. Boylan
Ave.
Tel.
4-2536



G. T. LITZ

General
Agent

**PILOT
LIFE
INSURANCE
CO.**

913-14
Raleigh
Bldg.

PHONE
9969

WILSON

- Carl L jr (Thelma T) emp State Emp Security Comn h783 Hboro apt V-3-A
- Carlos L (Thelma A) formn E H Roberts Consn h207 Lafayette rd
- Carnella W (wid Ernest) maid Union Bus Terminal h828 Fville
- Carrie S Mrs home dem agt State College
- Carson L (Bertie P) slsmn Auto Parts h209 Marsh av
- Cath C fnshr Laundrette r644 S Boundary
- Chas E (Marion M; Raleigh Ofc Sup) h305½ Calvin rd
- Chas E jr drftsman Peden Steel r305½ Calvin rd
- Chas H slsmn Wm O Floyd r510 S Boylan av
- Chas J plant pathology State College r Oxford NC
- Chas R lab h515 S Swain
- Chas T clk ABC Bd r Wake Forest NC
- Charlie M baker Colonial Stores r345 Angier av
- Cleo B Mrs bmo State Dept Mtr Vehicles r1213 Hboro
- Clifton L emp State College
- Clyde clk State Dept Mtr Vehicles r311 Kinsey
- Coley L (Dorothy L) emp Dillon Sup h1511 Courtland dr
- & Co Inc Denzell R Malone mgr' whol meats 511 W Hargett
- Connie E (Essie B) formn Raleigh Bonded Whse h235 Grand av
- Dalton L emp State College
- David F (Margt L) formn Bell Bakeries r709 Hboro
- David H asst sec Lawrence Bros r Clayton NC
- David I agronomy State College
- David J (Minnie B) h317 Maple
- Delia S (wid Eug S) r213 S King Charles rd
- Dena T (wid Lindsey) slswn Zelia's Inc h901 Wilmington ter
- Donald S (Dorothy M) slsmn F H Ross Co h1228 Mitchell
- Dora P Mrs atndt State Hosp r do
- Dorothy acctng clk State Treas r405 Guilford cir
- Durward W agrl eng State College r1416 Dixie trail
- Earland J waitress Village Pharmacy r712 Latta
- Edw (Kath) h505 Colleton rd
- Ell W r44 Dixie dr
- Eliz A bmo Farm Bur Mut Auto Ins h1509½ Hboro
- Eliz K (wid Jerome; Community Barber Shop) r521 S Haywood
- Eliz M Mrs tchr County Sch h806 Manly
- Elsie F Mrs clk State Dept Educ h315 Colleton rd
- Elsie S (wid Arth J) h1808 Park dr
- Elsie W Mrs clk State Dept Mtr Vehicles r Varina NC
- Emily H (wid John) maid h317 Pugh
- Emory L dormitories State College
- Erlene bus wn Bus Terminal Restr r712 Latta

WILSON

- Eug S (Delia J; Wilson Sandwich Shop) h524 S Boylan av
 - Eustice R (Hattie M) emp coliseum State College h220 Fowler
 - Eva with NC Tuberculosis Assn r1606½ Glenwood av
 - Eva R animal industry State College r2226 Hboro
 - Evelyn organist Sir Walter Hotel r400 Fville
 - Evelyn L Mrs (Tip Toe Inn) h324 E Davie
- WILSON F C (GRETCHEN), DIST MGR DURHAM LIFE INSURANCE CO of RALEIGH, N C, h3021 LEWIS FARM rd, TEL 2-1976**
- F Yvonne serv asst SBT&T h201 Harrison av
 - Faye R studt r1115 Gill
 - Fletcher lab Buckeye Cotton Oil r913½ Fville
 - Florence H Mrs smstrs State Hosp r517 Bilyeu
 - Florrie F Mrs wrapper Hudson-Belk h700 W Jones
 - Flowers R boxer Royal Baking h320 E Hargett
 - Floyd (Bernice W) driver Sungas h212 S Blount
 - Forest (Mary C) cln Hayes-Barton Dry Clns h1517 Poole rd
 - Forest jr studt r1517 Poole rd
 - Frank (Wanda) driver PO h2717 Newbold
 - Fred lab Chambers-Caviness Inc r123½ E Cabarrus
 - Freda studt r1210 S Bloodworth
 - Gaston E (Nina M) dispr SAL h2711 Layden
 - Geo plstr h601 Branch
 - Geo D (Margt W; Capital Mercantile) h519 Washn
 - Geo D jr ship clk Raleigh Farm Equip r RD 1
 - Geo F (Ruth S) bkpr CP&L r415 Dixie trail
 - Geo R coliseum State Collegé r Dunn NC
 - Gerald W (Helen H) with Gregory-Pool Equip h2708 Barmettler
 - Geraldine r10 Park
 - Gladys C opr Hayes-Barton Beauty Shop r RD 1
 - Harold D (Frances P) dept mgr Pine State Cmrny r RD 4
 - Haywood S emp State College
 - Helen O Mrs waitress Wilsons Lunch r1611 Cross
 - Henry hlpr A D Bradley & Sons Roofing & Sht Mtl Wks r Carp NC
 - Henry M (Mary T) h1903 St Mary's
 - Herbert jr emp Dillon Sup r826 E Martin
 - Herman L (Ann B) orderly Rex Hosp r1207 Oberlin rd
 - Houston W slsmn Raleigh Furn r323 Pace
 - Howard C (Louise A) bkbndr Coml Printing h631 Georgetown rd
 - Howard K (Bettina S) coach Shaw Univ r do
 - Hugh E electn Elec Mtr & Repr r Garner NC



NASH-STEEL MOTOR CO., Inc.

DODGE

DODGE AND TRUCKS

PLYMOUTH



Sales and Service Dial 5571

Distributors Chrysler Parts

Cabarrus and McDowell

Casey Lumber and Bldg Supply

SANITARY LAUNDRY CLEANERS INC. DIAL 2-4624

RUG CLEANING

WILSON

- Hugh H jr (Jean M) research eng
State College h402 Harding
- I Ruth sten CP&L r783 Hboro apt
J-3-A
- Inez B ofc sec Thompson Dental h102
Gardner
- Irma M (wid Edw E) smstrs Ivey-
Taylor h783 Hboro apt J-3-A
- Isabell r206 Selwin al
- J Archie (Jetta B) delmn Job P Wyatt
& Sons r1114 W Lenoir
- J Clarence (Indiana) plstr h1208 S
Bloodworth
- J D (Doris F) classification ofcr State
Prison h604 Edmund
- J Dean (Jean K) clk PO h313½ W
Park dr
- J Frank (Sally S; McPherson &
Barnes) h2711 Everett av
- J Ray (Billie R) USAF h1702 Wake av
- Jas dishwasher Johnny's Drive-
r104 Stronach's al
- Jas (Janie C) lab r704 S West
- Jas E (Julia W) driver City h1211
Fuller
- Jas E lab Harvey P Walker
- Jas E (Carolyn B) supt Employers
Group h724 Chamberlain
- Jas T (Virginia S) eng Peirson &
Whitman h825 N King Charles rd
- Jas W (Myrtle) stereo News &
Observer r RD 3
- Jane H (qid John M) h2204 St Mary's
- Janet field rep Bapt State Convention
of NC
- Janie D Mrs clk SH&PWC h2135 King
Charles rd
- Jean M Mrs tchr Fred Olds Sch h402
Harding
- Jean P Mrs maid h24 Carver
- Jean W Mrs clk Durham Life Ins r RD
3
- Jeff B safety dir NC Mtr Carriers
Assn r205 Ashe av
- Jeremiah studt r600 S Bloodworth
- Jerry instr Tuttle Community Center
r YMCA
- Jesse C (Janie D) fl mgr Carter's Inc
h213 S King Charles rd
- Jesse L horticulturist State College
r do
- Jethro (Frances W) delmn Wm A
McKnight Gro h906 Mark
- Jethro R (Bessie M) jan Wilmont Apts
h bsmt 3200 Hboro
- Jetta D Mrs cash Colonial Stores
- John carp r711 S West
- John C (Eliz J) br mgr Peerless Clns
h6-E Lane
- John H jr (Elsie F; Howard Door Sl's)
h315 Colleton rd
- Johnie (Lavene) driver Tillery Mill-
work h Old Louisburg rd
- Jonnie A typ Dun & Bradstreet r134
New Bern av
- Jos (Irene T) jan Krispy Kreme
Doughnut h E-33 Washn Ter Apts
- Julia W Mrs waitress Ballentine's
Restr h1211 Fuller
- Kath emp State Emp Security Comn
r Angier NC
- Kay S Mrs clk Sears h121 S Boylan av

SANDERS MOTOR CO.

Sales



Service

Davie & Blount—Tels. 2-0551, Nights 3-6556

"Sanders Service Satisfies"

WILSON

- LaRue F ofc asst J B Hunt & Sons
r407½ Cutler
- Lawrence C bkpr-clk Occidental Life
Ins r6 E Lane
- Leonard A (Alice C) ofc mgr Mann's
Auto Auction h518 Cleveland
- Leonard A jr USN r518 Cleveland
- Leonard W (Kay S) teleg and
bookreviewer News & Observer h121
S Boylan av
- Lester J poultry State College r34
Shepherd
- Lillian with NC Tuberculosis Assn
r815 W Johnson
- Lillian R slswn Hudson-Belk r209
Marsh av
- Lillie S Mrs tchr Roseborough High
Sch r G-18 Washn Ter Apts
- Loffie C emp State College r Apex NC
- Lois (wid Durward) clk State Dept Mtr
Vehicles r305 New Bern av
- Lola A case wkr County Bd Pub
Welfare r1620 Sunrise av
- Loretta J typ Farm Bur Mut Auto Ins
r RD 3
- Louis brklyr r317 Maple
- Louise Mrs mus tchr Meth Orphanage
h700 Penn rd
- Louise S opr SBT&T r Apex NC
- Louise W Mrs bkpr The Borden Co
r300 Hillcrest rd
- Lucille field sec NC Tuberculosis
Assoc r815 W Johnson
- Luther A prntr News & Observer
h2225 Bernard
- Margt acct John F Prescott Co r17
Enterprise
- Margt phys 123 W Hargett R508 r2108
White Oak rd
- Margt H Mrs field rep State Bd Pub
Welfare r Reidsville NC
- Margt R Mrs supvr Fisher's Bakery
& Sandwich r709 Hboro
- Marie W (wid Lee) clk Wardlaw Agcy
r121 Halifax
- Marsden T (Pearl; Enterprise Gro)
r RD 3
- Mary C home dem agt State College
- Mary C Mrs tchr h1517 Poole rd
- Mary E Mrs waitress Kenny's Grill
r507 E Davie
- Mary J studt r518 Cleveland
- Mary J tchr Wilmington NC r2611
Lockmore dr
- Mary W Mrs v-pres Carroll Apts Inc
Country Club Homes Addition Inc
Country Club Homes Inc and Country
Club Properties Inc h3129 Sussex rd
- Maude Mrs slswn Sears r Cary NC
- Mildred U (wid John H) r315 Colleton
rd
- Minnie B maid r531 E Cabarrus

TILLERY MILLWORK CO.

LUMBER • DOORS AND WINDOWS • BUILDING MATERIALS

OLD LOUISBURG DR.

TEL. 4-3426

FAIRES TRAILER CO., INC.

Distributors
MOBILE HOMES

SCHULTZ

KOZY COACH

VAGABOND

NASHUA

TRAVELO

SPARTAN

NEW MOON

ELCAR

STAR

5212 Hillsboro
Road

Phone 2-3838

Raleigh Letter Writers

"Since 1913"

JIMMY O'NEAL
ManagerMultilithing
Vari-Typing
Personalized
Letters
Photo-Offset
Office FormsHOOD SYSTEM
INDUSTRIAL
BANK BLDG.
122 S. SALISBURG
DIAL
2-7487or
273

GARDNER ROAD

GARDNER ROAD

SCHWINN



SHELBY

HILL'S
Inc.

Spotting
GOODS

105 S.
Wilmington
WHIZZER
BIKE

Sales - Service

Phone 8172

DAVID
G.
ALLEN
●
TILES●
MARBLE●
TERRAZZO●
MOSAICS●
RUBBER TILE●
ASPHALT TILE●
CORK FLOORS●
307-09 N.
Harrington St.TELS.
2-2736
and 3-1561

CAROLINA HARDWARE COMPANY

(INCORPORATED)

Jobbers of

General Hardware and Builders' Supplies

DIAL 2-0531

233-235 SOUTH WILMINGTON ST.

WILSON

- Minnie R opr Peggy & Virginia's Beauty Salon
- Myrtle R bmo State Dept Rev r305 New Bern av
- Myrtle L Mrs ofc sec Eastern Ins r RD 3
- Nancy L sec Rainbow Girls r2611 Lochmore dr
- Nancy R clk Farm Bur Mut Auto Ins r RD 3
- Nora L Mrs waitress Aleck's Grill r417 Park av
- Oliver lab Harvey P Walker
- Orrie J USA r2 Edgecombe ter
- P Rose opr Office Serv Co r201 Harrison av
- Peggy J mach opr Caro Coach r2012 Glenwood av
- Percy H (Mary F) clk County Superior Court h901 W Johnson
- Wilson & Pritchett (W Howard Wilson; Newton G Pritchett), Physicians 403 Professional Bldg 123 W Hargett, Tel 4-4301
- Robt bkpr Sou Dairies r Neuse NC
- Robt cafeteria wkr State College r do
- Robt E mgr McLaurin & Co r112 N West
- Robt M fl mgr Hudson-Belk r305 1/2 Calvin rd
- Roht W agrl eng State College r1820 Arlington
- Rudolph C (Bernice) jan Edwards & Broughton h1407 Pender
- Rufus (Eliz M) pntr h806 Manly
- Russell (Rutb) slsmn Sears h959 N Blount
- Ruth r783 Hboro apt J-3-A
- Ruth maid r210 Cannon
- Ruth C (Capital Mercantile) v-pres-sec Teachey-Womhle h1119 Harvey
- Ruth L nurse State Hosp r do
- Ruth S Mrs clk Esso r415 Dixie trail
- S Leigh (Nancy B) field consultant NC Municipal Council h2426 Greenway ter
- S O formn O N Lassiter r RD 1
- Sally B (wid Malcolm) r111 Duncan
- Saml (Hazel D) USA r818 1/2 S East
- Sandra E clk CP&L r2609 Kittrell dr
- WILSON SANDWICH SHOP (EUG S WILSON), WHOLESale SANDWICHES, 524 S BOYLAN av, TEL 2-4720
- Sara R Mrs slsmn Boylan-Pearce r Knightdale NC
- Sidney A r1808 Park dr
- Sudie Mrs nurses aide Mary Eliz Hosp r2012 Glenwood av
- Susan V agrl ext State College r1119 Harvey
- T Adger jr USN r2611 Lockmore dr
- T Leslie (Eunice G) english dept State College h407 Calvin rd
- Taylor atndt Berry's Esso Serv r Apex NC
- Temple Methodist Church Rev Calvin L Gidney pastor 1023 Oberlin rd
- Thelma A Mrs counter girl S&W Cafeteria h207 Lafayette rd
- Thelma T Mrs sten Thos H Briggs & Sons h783 Hboro apt V-3-A
- Theophilus H equip opr Heater Well r Cary.NC

WILSON

- Thos (Mary W) pres Greenway Apts Inc Northside Apts Inc Riverside Apts sec-treas Carrll Apts Inc Country Club Homes Addition Country Club Homes Inc and Country Club Properties Inc h3129 Sussex rd
- Thos A botany dept State College r do
- Thos B (Harriett M) pathologist Rex Hosp h3328 White Oak rd
- Thos B USCG r518 Cleveland
- Thos M jr supvr State Dept Pub-Instrn r Garner NC
- Thos V agrl eng State College r118 Montgomery
- Thurman D (Patricia L) slsmn Royal Baking h3516 Neil
- Thurston A (Nancy L) with Textile Inc h2611 Lochmore dr
- WILSON UZZLE INC, D WILSON UZZLE PRES, THOS L WOODHOUSE Jr V-PRES-GENL MGR, WILLIS H THOMPSON Jr SEC-TREAS, OLDS-MOBILE and CADILLAC MOTOR CARS, SALES and SERVICE, 421 FAYETTEVILLE, TEL 2-4474 (See page 25 Buyers' Guide)
- Uzzle Inc Haywood H Horton mgr used cars 222 W Cabarrus
- Valerie A studt r806 Manly
- W Carl jr mail clk Walker Martin Inc
- W Howard (Eleanor P; Wilson & Pritchett) h1027 Nichols dr
- W J (Bertha L) paper hanger 1416 E Jones h do
- Wesley driver Caro Stge & Distr r RD 1
- Wm (Zula) emp Bell Bakeries h304 Fowle
- Wm hlpr John Norwood & Co r Apex NC
- Wm A jr (Louise) emp SH&PWC h700 Penn rd
- Wm C driver Airline Cab r312 N Dawson
- Wm F emp State College
- Wm H statistics State College r2504 Vanderbilt av
- Wm J (Anna M) dep County Tax Collr r RD 4
- Wm L jr (Nora L) clk Coca-Cola r417 Park av
- Wm R dist supvr USDA-PMA r Keyville Va
- Wm T clk Elec Mtr & Repr r315 E Jones
- Wm W (Eliza H) h7 Star
- Willie (wid Robt C) h407 Tucker
- Willis A (Dorothy K; Capital Mercantile) h2703 Anderson dr
- Zula h105 E Edenton apt 110 Wilson's Lunch (Atlas Wilson jr) 213 W South
- Wimberley Don E carp Wright Constn
- Emma R clk Wilson Uzzle r Apex N C
- Jas D (Rebecca) driver A J Boone h514 1/2 Mullen's la
- Laura P Mrs clk Central Drug Store h408 S Bloodworth
- Natalie P Mrs asst County Colored Home Demonstration Agt h C-5 Washn Ter Apts
- Richd (Natalie P) electn Hayes-Jackson Elec h C-5 Washn Ter Apts

ELECTRICITY IS CHEAP

USE IT TO IMPROVE YOUR BUSINESS

PEDEN**STEEL CO.**
 Telephone 8828
 Post Office Box 9514

Offices, Plant and Warehouse . . . RALEIGH

WIMBERLEY

--Richd E (Laura P; Central Drug Store) h408 S Bloodworth
 Wimberly Eliz (wid Elias) h219 Camden
 --Grace F ofc sec Montgomery-Green r Angier NC
 --Margt J Mrs h980 Peace ter
 --Mildred L opr SBT&T r121 N Blount
 Wimbish Alvin emp State College r RD 6
 --Ava C statistics State College
 --Evelyn cafeteria hlpr Sherwood Bates Sch r1201 E Jones
 --Francis B Mrs ofc sec Royal Baking h130 Cox av apt H
 --James B (Francis B) teleg opr NS Ry h130 Cox av apt H
 --John P (Fannie) mach opr Royal Baking h804 E Lane
 --Richd S studt r2512 Clark av
 Winbon Jas L hlpr Royal Baking r RD 2
 --Rosa C boxer Royal Baking r Cary NC
 --Thos B (Rosa C) hlpr Royal Baking r Cary NC
 Winborne J Wallace Hon (Lalage O) assoc Justice State Supreme Ct r400 Fville
 --S Pretlow (Ferne H) lwyr 239 Fville R209 h612 N Blount
 --Stanley (Frances J) chairmn State Utilities Comn h535 N Blount
 --Thos B (Jean W) div dir State Bd Educ h2650 Davis
 --Vaughn S lwyr 239 Fville R209 r535 N Blount
 --Virginia E clk Farm Bur Mut Auto Ins r816 Young
 --W C (Virginia) tchr Millbrook Sch h816 Young
 --Willard T tchr County Sch r1927 Hawkins cir
 Winchell Irene M (wid L E) slswn Hudson-Belk r2309 Fairview rd
 --Richd L (Ann M) eng Gulf Oil h906 1/2 Canterbury rd
 Winchester Geo L (Sadie S) cons in chge USDA Soil Conservation Serv h2513 Stafford av
 --Geo L jr studt r2513 Stafford av
 --Jerry V (Lola) mtce mech State Hosp r do
 --Lola W clk State Hosp r do
 --Rosa T Mrs emp State College
 --Saml C county agt State College
 Winders Jack A (Wilma C) tailor Sears h1869 W Smallwood dr
 Windes Edna C (wid Wm R) h2731 Everett av
 Windham Christine F clk Hilker Bros r Merry Oaks NC
 --Frances C clk NC Auto Rate Administrative Ofc r3207 Bedford av
 --Jas opr Cline Paving r Sims NC
 --John R agt Bankers Life & Casualty r Chapel Hill NC
 --Murphy emp Sou States Iron Roofing r312 Jamaica
 --Toy H jr (Marian C) mech NC Equip h3112 Douglas
 Windmill Drive In (Saml Bell jr) restr 1126 US hwy 15A South
 Window Shop The (Chas Jones) venetian blinds 507 E Martin

Winds Bertha maid r104 Stronach's al
 Winecoff Chas H studt h106 1/2 Logan ct
 --Donald (Kathryn M) studt h2411 Stafford av
 --Geo T (Dorothy J) studt r2606 Lochmore dr
 --John R animal industry State College
 --Kathryn M Mrs ofc clk State College h2411 Stafford av
 --Wm L textiles State College r do
 Winesett Ralph E driver Greyhound r111 Harrison av
 Winfield Jessie r209 N Haywood
 --John A dir Div of Mkts State Dept Agrl r200 E Edenton apt 2
 --Robt lab r209 N Haywood
 Winfree Edw D dept mgr C C Mtr r RD 4
 --Eliz H (wid John W) r330 Hboro
 --Gaston M (Josephine P) serv slsmn Sir Walter Chevrolet h802 W South
 --Gilbert L (Marie H) meat ctr Blue Front Gro h104 N King Charles rd
 --Jennie (wid Wm C) r626 W Jones apt 1
 --Josephine P Mrs clk R C Knipe jr h802 W South
 --Wm J (Elsie R) asst supt SAL h106 Faircloth apt 3
 Wing Merle W agt Bankers Life & Casualty r708 Glascock
 Wingate Wm L express handler Ry Exp r620 S West
 Wingfield Alton M (Dorothy C) studt h1512 1/2 St Mary's
 --Dorothy C Mrs sten State Adjutant Genl h1512 1/2 St Mary's
 --Thos D (Helen W) dist sls mgr Mansfield Tire & Rubber Co h1734 Nottingham rd
 Winkler Edwin W (Iola Z) elec eng State College h509 Gardner
 Winn Eliz A Mrs clk State Dept Mtr Vehicles h2713 Van Dyke av
 --Russell H (Eliz A) mech John W Evans' Son h2713 Van Dyke av
 Wunningham Jas B supvr State Dept Pub Instn r Charlotte NC
 Winsett Ralph driver Greyhound r111 Harrison av
 Winslow Ann B tchr Granger Hi Sch 2121 Cowper dr
 --Chas E jr (Phyllis) studt h2720 Wayland dr
 --Darrell G athletics dept State College r do
 --Edith prof All Saints' College r2121 Cowper dr
 --Edith R Mrs tchr Hugh Morson Sch h2121 Cowper dr
 --Frances B Mrs emp State College
 --Harvey K (Miriam P) eng State Bd Educ h20 Mayo apt H-6
 --Louise P (wid Saml B) typ State Dept Mtr Vehicles h783 Hboro apt H-3-B
 --Miriam P Mrs ofc sec NC Educ Assn h20 Mayo apt H-6
 --Paul R studt r2121 Cowper dr
 --Phyllis Mrs clk Sears h2720 Wayland dr
 --Willis S (Edith R) eng SH&PWC h2121 Cowper dr
 Winstead Bardan analyst State Personnel Dept r1018 Harvey

**BRYAN-
COOPER
OIL
CO.**

Established 1938

 Gasoline
 Kerosene
 Fuel Oil
 Greases

 1601
 WAKE FOREST
 ROAD

 Tel.
3-3853

**ELSIE
SAYS,
"If It's
Borden's
It's GOT
To Be Good"**



**The
BORDEN
Company**

White Dairy
 Products
 Division
 RALEIGH,
 N. C.

RAWLS MOTOR CO. INC
DE SOTO AND PLYMOUTH

 BEST PLACE TO BUY
 NEW AND USED CARS

 SALES 2-4345
 DIAL SERVICE 2-4141

WAKE FOREST

GARNER ROAD



ELEANOR VOORHEES

615-617
HILLSBORO ST.
PHONE

3-9261

REAL ESTATE



LAWRENCE'S

JOHN
S.
LAWRENCE

Morgan
Corner
Dawson
PHONE
7855

Schlitz

The Beer That Made Milwaukee Famous

WAKE WHOLESALE CO.

320 S. Harrington

Tel. 3-1556

WINSTEAD

- David C atndt State Hosp r do
- Edw S (Lucille) with Winstead's Self Serv Lndry h603 Edmund
- Eliz C educational dir Rex Hosp r do
- Eunice V emp State College r2710½ Everett av
- Fannie B (wid DeWitt W) r2730 Newbold
- Fletcher M (Dorothy C) adj Am Ins h1007 St Mary's
- Fred J (Miriam C) travlsmn Morton Salt h2508 Fairview rd apt P4
- Geo B (Lina M) driver State Prison h980 Harp ter
- Geraldine K Mrs agrl economics State College
- Jacquelyn clk Farm Bur Mut Auto Ins r707 W North
- John S (Mary M) acct Farmers Co-op Excb b2719 Kilgore av apt A
- Lucille Mrs ofc clk State b603 Edmund
- Mary M Mrs psychology dept State College h2719 Kilgore av apt A
- Miriam F studt r2508 Fairview rd apt P4
- Nash N pathology State College r15 E Dixie dr
- Nina L (wid W C) b304 N Dawson
- O Jack (Jean B) agt Life Ins Co of Cary NC
- Solon W (Minnie J; Boylan-Heights Launderette) emp State College h223 Grand av
- Thos (Ellen) USA h315 Marsh av
- Vera ofc sec State College h2710 Everett av
- Wilford L whse stock clk Milner Stores r YMCA

Winston Alfonso campus State College r Durbam NC

- Artis (Mary) hlpr Bakers & Brown Roofing b15 Chavis Way
- Cath W Mrs clk-typ State Dept Mtr Vehicles r Youngsville NC
- Chas (Aline) lahy asst State Dept Agrl h K16 Washn Ter Apts
- Cornelia maid Alamo Plaza Hotel Ct r308 Idlewild av
- Edw (Katrina's) h211 N State
- Ellen B Mrs comnr State Bd Pub Welfare h1712 Piccadilly la
- Eulice driver Cline Paving r RD 5
- Fletcher lab Buckeye Cotton Oil r1313 Gill
- Geo brklyr r1115 Holman
- Grady W hlpr Merriman Mtrs r Morrisville NC
- Hattie M Mrs Indry wkr Rex Hosp r211 Maple
- Herbert B r1914 Glenwood av
- J Pratt (Gwendolyn B) studt h rear 114 Faircloth
- J W (Sally B) plstr h E-20 Washn Ter Apts
- John hlpr Genl Outdoor adv r Fville NC
- John (Mamie M) lah City h517½ S East
- John T h1501 E Jones
- John T (Allene; Pop's Grill) h410½ S Blount
- Kenneth W (Helen R; Carolina Clns) h2612 Wells av

WINSTON

- Kenneth W jr (June B) USA r1333 Canterbury rd
- Mamie maid Hotel Carollna r517 S East
- Meta M (wid Jos) maid hl 209 Gill
- Milton (Nettie B) lab h211 Maple
- Mutual Life Insurance Co Prince A Simmons mgr 115½ E Hargett
- Myrtle maid r1209 Gill
- Nettie r211 Maple
- Nettie B Mrs Indry wkr Rex Hosp h211 Maple
- Norman H (Eloise T) lah PO h1200 S East
- Pearlie M fldr Dixie Dry Clns & Lndry r1209 Gill
- Roht J athletics State College r Youngsville NC
- Robt S (Mary E) agcy supvr Atlantic Fire Ins r Garner rd
- Ruby M Indry wkr Rex Hosp r211 Maple
- Sanford R (Ellen B) sociology State College h1712 Piccadilly la
- Sara J studt r810 S Person
- Wm (Hattie G) mtcemn Meredith College r211 Maple
- Wintbottom John A (Miriam) english instr State College h219 Park av apt D
- Winters Beatrice Mrs cln Caro Coach r809 S State
- Betty N (wid Freeland H) r1211½ S Person
- Cath H Mrs librn County Sch h130 Lincoln ct
- Chas h229 S East
- David P (Cath H) jan WRAL h130 Lincoln ct
- Eula B Mrs cook Hudson-Belk h306 S State
- Helen diswasher Woolworth's r1101 S Wilmington
- Jas (Eula B) servmn Tire Distrs h306 S State
- John (Marie M) porter Raleigh-Durham Airport h1309 E Hargett
- Jos (Mable M) city police h101 S Pettigrew
- Lillian B textiles State College r898 N Shury
- Louise P (wid Frank) h308 Grand av
- Minor M (wid Saml) r1101 S Wilmington
- Natbaniel H (Lillian B) lm fxr Pilot Mills h898 N Sbury
- Polly Mrs filler Pilot Mills r1100½ Harp
- Ricbd (Polly) wvr Pilot Mills r1100½ Harp
- Rosa L (wid Herbert) hlpr Hudson-Belk h304 S East
- Thos plstr r601 Branch
- Wm H (Beatrice W) mech Caro Trailway h809 S State
- Zane G (Virginia M) firemn SAL h421 Guilford cir
- Wintrop E Truman (Mildred) mgr Wintrop-Stearns Inc r Cary NC
- Stearns Inc E Truman Meyers mgr pharmaceuticals 405 W Peace
- Winton Lowell S (Cornelia R) math State College h3007 Mayview rd

O. C. PENNINGTON Sole Owners JAS. W. SMITH

Pennington-Smith Funeral Home

(Formerly Yelverton's Funeral Home)

104 S. DAWSON ST.

PHONE 7743

FERGUSON'S HARDWARE

HARDWARE AND STAG PAINTS

2904 HILLSBORO

PHONE 2-4877 and 2-3030

Wintson Sherman (Dorothy B) USA r315
S Haywood
Wireman Sara A studt r2220 Hboro
--Sara J social studies State College
r118 Forest rd
Wirth Albert C jr (Mildred C) drftsman
Peden Steel h1811 Wilshire av
--Annette L (wid Albert C) h1608 N
Blount
Wise Anna K Mrs atndt State Hosp r do
--Emma S r415 Halifax
--Geo E driver Raleigh Sup r RD 2
--Geo H (Marie L) prof State College
h229 Woodburn rd
--Jas F instr St Augustine's College
r do
--Jimmy R animal industry State College
--Latel W (wid Wesley) h712 Branch
--Luther (Juanita; Wise Soda Shop)
h706 E Martin
--Max (Mary J) slsmn Pritchard Paint
& Glass h127 Halifax apt 2
--Milton B animal industry State College
r do
--Norman B (Anna K) atndt State Hosp
r do
--Sarah F emp State College r Roxboro
NC
--Soda Shop (Luther Wise) confrs 702
E Martin
Wishon Inez H Mrs v-pres K&W Mtrs
h3030 Lewis Farm rd
--Chauncey K (Inez H; K&W Mtrs Inc)
h3030 Lewis Farm rd
--Chauncey K jr (Hortense H) dept mgr
K&W Mtr h3030 Lewis Farm rd
--Hortense H Mrs sec K&W Mtrs h3030
Lewis Farm rd
Wisseman Wm R studt r2514 Clark av
Withers Dorothy H tech Rex Hosp r1511
St Mary's
--Geo S (Frances E) serv mgr Dun &
Bradstreet h2611 Clark av
--Jane P (wid Wm A) r546 N Person
--Ruth C Mrs tchr Longview Gardens
Sch r1612 Lorraine rd
--Wm A phys 16 N Dawson h546 N Per-
son
Witherspoon David H (Marie P) pres
Jefferies Jewelry and Fletcher
Associates and bus mgr Grass Roots
Opera h301 Dixie trail
--Henry K (Grace B) ins and
compensation ofcr SH&PWC h2630
Fairview rd
--Marie P Mrs sten State Tchrs & Emps
Retirement System h301 Dixie trail
--Robt K horticulturist State College
Withrow Frances K clk Compensation
Rating & Insp Bur r3306 Hboro rd
Witmer Rose M registration ofc State
College r508 Dixie trail
--Saml B (Ida) textiles dept State
College h508 Dixie trail
Witmore Hal S sta supt PO r Anderson
dr
Wittmer Warren G (Mary S) emp State
Emp Security Comm h2121 Pine dr
Wobbleton Sarah G emp State College
Wofford Doris B Mrs priv sec Comm
State Dept Agrl h1020 W Peace apt
V-9
--Jos P (Christine M) furn repr 104 N
West h do

WOFFORD

--Lawrence (Doris B) photog News &
Observer h1020 W Peace apt V9
Wolcott Roger W (Ellen S) dist supt
International Paper h1407 Brooks av
Wolf Donald J emp State College
Wolfe Betty I emp State College r do
--Harvey D (Vera E) mgr Remington &
Rand h2901 Claremont rd
--Jos H (Betty S) exec sec N C Bankers
Assn h1005 Vance
--Katie L Mrs med tech Wm T Ward
h2703 Kittrell dr
--Lewis E drftsman Leif Valand r231
Alexander Hall
--Melville E jr (Katie L) slsmn Sherwin-
Williams h2703 Kittrell dr
--Thos W jr (Kathleen C) firemn SAL
h212 St Mary's
--Vera E Mrs ofc sec County Dept of
Pub Instruction h2901 Claremont rd
Wolff Gerhard E phys State Hosp r do
--Herman (Anna K) sec-treas F D Cline
Paving h800 Glenwood av
**WOLFF J GREY (MARGARET H),
V-PRES and MGR TIME PAYMENT
DEPT WACHOVIA BANK & TRUST
CO, h2838 EXETER cir, TEL 2-4015**
--Rita studt r800 Glenwood av
--Wm R r800 Glenwood av
Wolford Eloise S Mrs ofc sec Smith
Leach Anderson & Dorsett and
notary h709 Daniels apt B
Wolpack Restaurant (B H Tucker)
1906 Hboro
Wolfram Jas P (Dorice R) sls eng Std
Std Register h806 E Gardner
Wollett Saml H (Martha H) mech
Merriman Mtrs h418 Frank
Wollin Ernest G (Currie C) eng US Dept
of Int Geological Survey h2331 Lyon
Wolman Sidney J (Augusta Z) real est
5 W Hargett R404 and pres Raleigh
Office Bldg Inc h925 Hboro apt D1
--Wm E (Joan) real est 5 W Hargett
R404 and v-pres Raleigh Office Bldg
Inc h925 Hboro av apt F1
Wolst Vernon H jr coliseum State College
r607 S Blount
Woltz Beatrice S (Mrs) supvr State
Dept Mtr Vehicles r RD 2
--Wm L (Ethel B) cafeteria wkr State
College h425 N Blount apt 3
--Willie G agronomy dept State College
r Oxford N C
Womack Bessie L clk Caraleigh Super
Mkt r RD 2
--Bret H food service worker State
Hosp r 204½ W South
--Chas (Corine E) USAF r1603 Poole rd
--Ezell A (Lucy J) driver Caro Hdw
h204½ W South
--Glenn (Vallie B) hJ16 Washn Ter Apts
--Grace hlpr Colonial Stores h1603
Poole rd
--James R (Minnie J) loom fixer Pilot
Mills h209 Maywood av
--John T (Annie T) appr Graphic Press
r209 Maywood av
--Julius (Lucille) h13 St Augustine av
--Lucy maid r609 S Harrington
--Magdalene h213 Spence
--Mattie M (wid Saml) r609 Cannon

BAGWELL

&

BAGWELL

WALTER L.
BAGWELL
and
LARRY E.
BAGWELL

ALL FORMS
OF
Insurance

300
S. SALISBURY

DIAL
6667

WILSON UZZLE INC.



Cadillac
Oldsmobile
and
Quality
Used
Cars

Sales and
Service

421
Fayetteville
St.

DIAL
2-4474

CHEROKEE BRICK CO.

Manufacturers and Distributors

703 THE COMMERCIAL BLDG.

PHONE 6324

GARNER ROAD

GARNER ROAD

**HIGHWAY
&
INDUSTRIAL
EQUIPMENT
CO.**

Engine Parts
In Stock

Gasoline
and
Diesel

Truck/
Tractor/
Road
Machinery

5213
HILLSBORO RD.
BEYOND
FAIRGROUNDS

PHONES

**3-1064
2-3956**

**WYATT
MOTOR
CO.**

Specializing
in

Body
and
Fender
Repairs

Painting
and
Refinishing
Wrecker
Service
Repair
All Types

510
S. Salisbury

Dial 9740

Allison-Leinster, Inc.

Life—Fire—Bonds—Casualty—Automobile
RALEIGH B. & L. BLDG.

**Dial 2-1632
for
INSURANCE**

WOMACK

- Meta T (wid Gus) maid Hardbarger Business College h609 S Harrington
- Minnie J Mrs wvr Pilot Mills h209 Maywood av
- Rosetta P (wid Wm) maid h1006 Mark
- Wm plstr r213 Spence
- Wm H h613 E Cabarrus
- Willie studt rJ16 Washn Ter Apts

**WOMAN'S CLUB OF RALEIGH THE,
DAISY B ALBRITTON MGR,
LUNCHEONS, DINNERS, BANQUETS,
TEAS, WEDDING RECEPTIONS and
INFORMAL ENTERTAINING,
314 HILLSBORO, TEL 2-1562**

- Womble Albert S (Maggie M) h210 E Morgan
- Alva E cash Miles Shoe Shop r118 N East
- Amos lab John R Adams r618 S West
- Andrew G formn Royal Baking r127 New Bern av
- Annie C (wid Eustace L) (Capital Realty Co) h2111 Glenwood av
- Avery H (M Dorothy) slsmn Honeycutt Fruit & Prod h517 Bilyeu
- Barbara A Mrs slswn Wood's r RD 4
- Caroline Mrs clk State Mtr Vehicle Dept r127 New Bern av apt 402
- Carrie K Mrs clk State Dept Mtr Vehicles h127 New Bern apt 402
- Cath hlpr Village Restr rC7 Washn Ter Apts
- Clifton r306 Camden
- David A musician Ice Capades 1953 State College r Franklinton N C
- Dorinder (wid Joseph) maid hG7 Washn Ter Apts
- Edgar A (Carrie K) admn asst State Utilities Comm h127 New Bern apt 402
- Edna E Mrs (Womble's Beauty Shop) r RD
- Ethel S Mrs slswn Efird's r21 S Swain

**WOMBLE GEORGE M (PHYLLIS C),
ASSOCIATE COUNSEL DURHAM
LIFE INSURANCE CO OF RALEIGH,
N C, h1415 BEAVER DAM dr, TEL
2-3143**

- Hal J (Eula M) formn Southern States Iron Roofing h1417 Mordecai dr
- J Floyd (Nettie M) mech John W Evans Son h604 E Franklin
- J Harold (Mary A) mech Raleigh Tractor & Truck h502 E Franklin
- J W slsmn John Norwood & Co
- James B (Ollie P) sec-treas Lanier-Womble h783 Hboro apt H2a
- James W poultry State College r210 S Swain
- Jennings B (Lenora G) Chem State Dept Agrl h2508 Fairview rd apt M8
- Joseph E mech Merriman Mtrs r RD 4
- Joseph V (Blanche M) r105 Harrison av
- Lily h306 Camden
- Lucille E maid r523 E Cabarrus
- Lucy (wid James W) h21 S Swain
- Lula A (wid Rufus P) r1316 Mordecai dr
- M Guy (Norma M) (Masonic Temple Barber Shop) h1423 Brooks av
- Marie E bindry wkr Edwards & Broughton h520 E Martin

WOMBLE

- Mary R coder Farm Bur Mut Auto Ins r602 S Boylan av
- Nita D (wid Joseph) r211 S King Charles rd
- Ora (wid John) h122 St Mary's
- R Eliz sten State Bur of Investigation r907 W Peace
- Rodeme A Mrs teller Bank of Raleigh h1020 W Peace apt J2
- Ruth clk State Dept Rev r907 W Peace
- S Eliz studt r1423 Brooks av
- Sallie (wid Grover) nurse 200 E Edenton apt 8 r do
- Susan G emp State Emp Security Comm r907 W Peace
- Thos C enforcement officer County ABC Bd r Cary N C
- Thomas M jr military State College
- Viola P (wid Wm G) h907 W Peace

**Womble W Brantley (Dorothy R), Lawyer
804-807 Lawyers Bldg 320 S Salisbury,
Tel 5421 r Crabtree Creek rd, Tel
3-5919**

- Wm (Ethel S) driver Norwood Oil r21 S Swain
- William G city editor News & Observer r907 W Peace
- Womble's Beauty Shop (Mrs Mattie M Tudor & Mrs Edna E Womble) 225 Pace
- Eula maid r306 Camden
- Wong Stanley (Canton Cafe) h409 W Edenton
- Woo Kuo C textiles State College r do
- Wood see also Woods
- Alice G Mrs tchr mus Hugh Morson Sch h2710 Anderson dr
- Allie M (Smithey P) tex wkr Pilot Mills h1110 N Wilmington
- Anna Mrs hlpr Sir Walter Hotel h409 N McDowell
- Annie R Mrs electrolysis 15 W Hargett r507 h204 N Person
- Atlas T (Lydia E) carp h217 N Harrington
- Beatrice slswn Charles Stores r1110 N Wilmington
- Bessie C maid 415 Halifax
- Blanche B Mrs clk Wood's Gro r Garner N C
- Bobby R tractor opr State Hosp r do
- Calvin C (Hilda S) slsmn Columbia Baking h418 Grissom
- Carlie R (Lura W) driver New Dixie Lines h557 Orphanage
- Chas P (Kay) driver Central Mtr Lines h987 N Blount
- Chas T (Lois) city firefighter r414 S Boylan av
- Cleveland jan Royal Baking r910 E Jones

**WOOD DEWEY W (GRACE C), MGR
POWER BRAKE CO INC, h709 MON-
ROE dr, TEL 4-1182**

- Edw E pntr r217 N Harrington
- Ernest I (Katie H) printer Edwards & Broughton h110 N Bloodworth
- Eug L carp Chambers-Caviness Inc r2409 Van Dyke av
- Eva M Mrs mach opr Edwards & Broughton h507 Cary St
- Exum G (Mina B) asst mgr Corzine's Texaco Serv h12½ S Boylan av

J. F. WILLIS SHEET METAL WORKS

HEATING - ROOFING - WINTER CONDITIONING

Peace at Halifax

Phone 6921 and 4-2800

Casey Womble

AMBULANCE — DIAL 3-8678

MITCHELL FUNERAL HOME INC.

HARLOWE W. MIMS, Pres.—Mgr.

WOOD

- Frank poultry State College r do
- Geo C pres Darf Corp r Edenton N C
- Geo F (Pearl B) painter h412 Cary
- Hazel W Mrs nurse Dr Caviness h2017 Pine dr
- Helen G ofc clk Bell Bakeries r Fayetteville N C
- Henry A (Pauline P) exec sec State Comn for the Blind h2619 Grant av
- Henry N emp State College
- Hester C Mrs h412 Bragg
- Horace J studt r200 Brooks av
- Howard C (Veta P) spl ofcr State Rev Dept h612 E Edenton
- Isaiah A (Lottie P) hlpr Genl Outdoor Adv h508 N Dawson
- Ivey W (Annie R) with Carolina Tourists h204 N Person
- J C mech Power Brake r Apex N C
- J Curtis (Eunice U) driver Akers Mtr h201½ N Harrington
- James B pntr r217 N Harrington
- James E, bkpr Pine State Crmry r125 Halifax
- Jarvis O carp Chambers-Caviness Inc r Apex N C
- Jean H Mrs sten NW Mut Fire Assn r Holly Springs N C
- Jerry H plant pathology State College r RD 5
- John A (Maggie P; Granville Furn) h316 Cutler
- John L (Dorothy W) printer News & Observer h1104 Mordecai dr
- John O (Alice G) probation officer State Probation Comn h2710 Anderson dr
- Johnnie B (Lottie M) fixer Pilot Mills h1130 Harp
- Joseph r404 E Edenton
- Joyce H Mrs ofc sec Genl Equip r Apex N C
- Lelia E cook State Hosp r do
- Leonard (Helen V) baker S & W Cafeteria h109 N Boylan av
- Lessie S (wid Dallas) clk State Dept Rev h537 E Jones
- Lester O emp State College r8 Dixie dr
- Lester O (Louise G) slsmn Am Bakeries h307 Georgetown rd
- Lottie M Mrs filler Pilot Mills h1130 Harp
- Louise G lndry emp State College r14 Dixie dr
- Lucian L (Josephine K) with United Mine Workers of Am h2303 Lyon
- Luther A (Rose H) agt Pilot Life Ins h1001 W Peace
- M Almetrice sec State College r2402 Clark av apt 3
- M Phillip (Doris P) mgr New Dixie Lines h211 Bertie dr
- M W formn Chambers-Caviness Inc r Apex N C
- Mack A animal ind State College r do
- Maggie P Mrs slswn Grant's r316 Cutler
- Mannie (wid l A) r508 N Dawson
- Margaret S supt of nurses Mary Eljz Hosp r1104 Mordecai dr
- Martha A agrl econ State College r Wilson Mills N C

WOOD

- Martha F Mrs clk USDA-PMA h2822 Bedford av
 - Mary F Mrs emp State Emp Security Comn r316 Cutler
 - Mattie r County Home
 - Mina B Mrs bookmobile librn Olivia Raney Library h12½ S Boylan av
 - Newton W (Sally L) pntr supt State Capital Bldg h909 E Edenton
 - Pauline D Mrs sten State Emp Security Comn h2621 Layden
 - Pearl G Mrs nurse aide Rex Hosp r Wendell N C
 - Peggy K Mrs clk First Citizens Bk & Tr h1022½ Boylan dr
 - Pettigrew (Ida) wtchmn Brown Rogers & Dixon h501 Cary
- WOOD PRESERVERS INC, CHAS C TODD PRES, CREOSOTING FENCE POSTS, LUMBER and TIMBERS, CUSTOM WORK A SPECIALTY, BENSON rd, PO BOX 2812, GARNER, N C, TEL 29-3871**
- Riney r County Home
 - Robt L (Annie V) USA h102 N State
 - Robt N (Mary A) dir of youth program Farmers Co-op Exch h2519 St Mary's
 - Rose clk SBT&T r1001 W Peace
 - Shirley waitress Hudson-Belk r909 E Edenton
 - Taft (Anna) hlpr SAL h409 N McDowell
 - Thomas J (Lelia E) driver State Hosp r do
 - Thos W hlpr K & L Auto Serv r Garner N C
 - Thomas W (Martha F) prof State College h2822 Bedford av
 - W Clarence (Eva M) mech Clark Art Shop h507 Cary
 - W Howard (Hazel W) city police h2017 Pine dr
 - Warren atndt Dorsett's Amoco Serv
 - Wm A (Blanche B; Wood's Gro) r Garner N C
 - Wm D atndt State Hosp r do
 - Wm H (Peggy K) hlpr Nash-Steele Mtr h1022½ Boylan dr
 - Wm N dean of studts State College r402 Stacy
 - Worth D (Pauline D) installer Holland Furnace h2621 Layden
 - Worth F (Vivan B) atndt Dorsett's Amoco Serv r311 W Hargett
- Wood's Five and Ten Cents Store**
Howard Smith mgr 117 E Martin
- Grocery (Wm A Wood) 318 W Lenoir
 - Woodall Am W dir religious educ Edenton St Meth Church r1509½ Hboro
 - Annie H Mrs atndt State Hosp r do
 - Ben E (Ethel B) emp State Emp Security Comn h12 N Boylan av
 - Betty S Mrs clk State Merit Sys r Angier N C
 - Cecil B (Eleanor T) dept mgr Job P Wyatt & Sons h704 Van Buren rd
 - Chas D barber Family Barber Shop r RD 4
 - Clyde H (wid Leigh E) dean of studts State College h1311 Canterbury rd
 - Doris M clk Equitable Life Assur r Smithfield N C
 - Edw C (Erma F) lineman CP&L h123 Glenwood av

**WRIGHT
CONSTRUCTION
CO.**

**GENERAL
CONTRACTING
RENTALS**

**600
Lawyers
Bldg.**

DIAL 3-6796

**KAISER
APPROVED
SERVICE
FRAZER**

**ROBERT
VERNON
INC.**

Home of the
"HENRY J"

**SALES
SERVICE
PARTS
GENERAL
REPAIRING**

112 W. DAVIE

TEL

3-6481

JOHNSON LUMBER CO.

ROUGH AND DRESSED LUMBER — RETAIL AND WHOLESALE
GARNER, N. C. P. O. BOX 244 TEL. 29-3801

BROCK- DAWKINS OFFICE SUPPLY CO.

— • —
PHONES
3-6235
3-6879



"WE
APPRECIATE
SERVING
YOU"

16 W. MARTIN
(Opposite the P.O.)

MG AND JAUGAR Sales & Service



Repair on any car
24-Hour Service
3 Wreckers

WOODALL

- Eleanor T Mrs sten Caro Coach h704 Van Buren rd
- Elnora C (wid John J) h615 Elm
- Emerson (Sybil) dept mgr Jeffreys Food Store & Sea Food Mkt r Knightdale N C
- Ethel B Mrs analyst State Bd Pub Welfare h12 N Boylan av
- Evelyn R clk First Citizens Bk & Tr r217 Polk
- Geo carp r222 N Person
- Geo R emp State College r RD 4
- Geraldine B clk GMAC r617 S Boylan av
- Glenn M opr York Bldg Co Inc
- Hazel tchr Mt Vernon-Goodwin Sch r RD 4
- Hazel W Mrs emp State College r Franklin rd
- Hubert A carp h321 E Morgan apt 2
- Hunter M (Fannie L) formn CP&L h1922 Sunset dr
- James G atndt State Hosp r do
- James H press man News & Observer r217 Polk
- Jean D Mrs ofc sec Joseph W Dupree r Clayton N C
- Kath E Mrs clk Caro Coach r704 Van Buren rd
- Lilbron G (Eliz M) slsmn Raleigh Tractor & Truck r RD 4
- Lola (wid Vaden) h217 Polk
- Lucy M clk First Citizens Bk & Tr r14 N Boylan av
- Marie E clk CP&L r216 E Whitaker Mill Rd
- Mildred M (Art Flower Shop) h14 N Boylan av
- Minnie P (wid Wm) r518 Carolina Pines av
- R M slsmn Sir Walter Chevrolet r RD 4
- Shelton E (Annie H) atndt State Hosp r do
- Tom brklyr John D Myrick r Benson N C
- Virginia Mrs emp State Emp Security Comn r RD 4
- Wm L (Frances S) bkpr John N Coffey h2802 Everett av

Woodard see also Woodward

- Albert W (Mary F) mech Caro Coach h302½ St Mary's
- Anne S Mrs clk-typ State Dept Mtr Vehicles r23 F Vetville
- Branson L slsmn Sou Auto Parts r Knightdale N C
- David (Kathleen B) carp h112 Ileagnes
- Emma L clk First Citizens Bk & Tr r134 New Bern av
- Eunice W Mrs opr SAL h411 N Bloodworth
- Frank L (Pattie M) conductor SAL h317 Georgetown rd
- Gladys Mrs sten N C Fire Ins Rating Bur r RD 5
- H B supvr City-County Health Dept r RD 4
- J B whsemn Thurston Motor Lines r Georgetown Rd
- James A (Ola P) cook State Hosp r do

WOODARD

- James B (Doris A) slsmn Pine State Crmry h1705 Center rd
- Jessie opr Virginia Dare Beauty Shop r Selma N C
- John V (Pauline B) trav slsmn Natl Drugs h1909 Reaves dr
- John W (Eunice W) Vehiclemn Ry Exp h411 N Bloodworth
- Joseph (Daisy M) emp Indry State College h607 S Harrington
- Joseph P county agt State College
- Joseph R emp State College
- Joyce A studt r5301 Western blvd
- Kath D supv State Dept Pub Instn r Asheville N C
- Kenneth O dept mgr State Distr r RD 1
- Lucille P Mrs nurse State Hosp r Knightdale, N C
- Macon W (Mary F; Woodard's Serv Sta) h5301 Western blvd
- Margaret H opr SBT&T r RD 4
- Mary F home dem agt State College r5210 Western blvd
- Mary L opr SBT&T r RD 2
- Matt W sls rep Rogers Oil r RD 5
- Milton D (Margt B) pdlr h2506½ US Hwy 15A South
- Milton D jr hlpr Caro Coach r2506½ US Hwy 15A South
- Ola L Indry wkr State Hosp r do
- Philip r317 Georgetown rd
- Rachel Mrs clk Powell & Griffis r Knightdale N C
- Rebecca ofc sec r1020 W Peace apt F-9
- Ronald R (Rachel) chkr Powell & Griffis r Knightdale N C
- Rowland D (Wilda O; Woodard Sign Co) h614 Holden
- Sign Co (Rowland D Woodard) 614 Holden
- William T mech Buckeye Cotton Oil r RD 4
- Woodard's Service Station (Macon W Woodard) fill sta 598 W South
- Woodbury Arthur J (Irene H) textiles State College h1501 Duplin rd
- Woodcock Annie B Mrs slswn Pizer Bros h5 Rosemary
- Bennie H (Annie B) teleg opr NS Ry h5 Rosemary
- Grace P clk Person St Pharm r507 N Person
- Homer W (Oma) film opr Royal Theatre h606 Willard pl
- Layton J (Henrietta A) hlpr Caro Coach h208 E Aycock
- Ralph E (Marie W) trav slsmn h3117 Georgian ter
- Woodell Edwin Y (Pauline S) agt Capital Air Lines h2123 Noble rd
- Erastus M (Addie L) mech CP&L r Apex N C
- Grover B (Essie D) formn SH&PWC h211 N Harrington
- K Carson jr (Virginia M) supvr SBT&T h314 Hudson
- May L (wid Carson K) h620 Wills Forest
- Samuel F wtchmn Peace College r RD 1

CAPITAL ICE & COAL CO., Inc.



FUEL OIL
DIAL 5589



CAROLINA REALTY CO.

A COMPLETE REAL ESTATE SERVICE

SALES — INSURANCE — MORTGAGE LOANS

308 Security Bank Bldg.

Dial 2-1846

Wooden Betsy S (wid Warren W) ofc sec
Pullen Memorial Bapt Ch r213
Woodburn rd
--Rosalie M county agt State College
Woodhouse Thos L jr (Suzanne A) v-pres
genl mgr Wilson Uzzle Inc h1501
Chester rd
--Wm W jr (Margt C) emp State College
h1511 Dixie Trail
Woodley Joanne ofc sec Dickinson
Branaman & McElrath r124 East
Park dr
Woodlief Arth S (Edna W) agt Imperial
Life Ins h20 Mayo apt G3
--Augustus R (Sue C) city firefighter h9
Bagwell av
--Baxter H (Reba S; Woodlief's Beauty
Hse) h116 E Whitaker Mill rd
--Dora opr Wright's Beauty & Barber
Salon r747 Hillsboro
--Edna W Mrs tchr Murphey Sch h20
Mayo apt G3
--Ethel Mrs wrapper Piggly Wiggly
Stores h516 N Person
--Frances S r116 E Whitaker Mill rd
--Gilbert A ship clk Griffin Baking
r1934 New Bern av
--Gladys H Mrs ofc sec Wm O Crawley
r Wake Forest N C
--Golia H (wid Geo A) slswn Carolina
Clns h217 Ash pl
--Hazel waitress Walgreen's
--Herman G (Lessie J) asst mgr
Warren's Restr h408 E Franklin
--John D food service wkr State Hos-
pital r do
--Leon J atndt State Hosp r do
--Lester (Thelma M) slsmn J W Simons
& Co h940 Peace tr
--Lila P Mrs waitress Village Restr
h610 S Wilmington
--Macon B (Grace L) bkpr N C Equip
h600 Frank
--Margt sten Caro Buick r Franklinton
N C
--Otho ctr Cole-Willard Stone r Cary
N C
--Rancher A city firefighter r9 Bagwell
av
--Rancher W (Ethel M) painter h516
N Person
--Raymond (Vanmetth) driver city
r RD 5
Woodlief's Beauty House (Baxter H
Woodlief) 2511 Fairview rd
Woodruff Chas K studt r310 W Edenton
--David S studt r310 W Edenton
--Floyd slsmn The Am News r RD 2
--Ina R ofc sec Nicholson Inc r1511
Hanover
--Ivan E (Miriam D) asst exam State
Banking Dept h517 Wayne dr
--James L (Orell H) recapper Hunt Genl
Tire h413 Colleton rd
--Lamont V (Ruth) studt h1203 Clifton
--Orell H Mrs clk State Dept Pub Instn
h413 Colleton rd
--Ovell H Mrs clk Western Auto Sup
r RD 2
--Percy W eng SAL h310 W Edenton
--Sadie R Mrs clk Boylan-Pearce
r1628 Bickett blvd
Woods see also Wood

WOODS

--Ada maid r509 E Cabarrus
--Caroline (wid Wm) h815 E Hargett
--Earlene cook Bus Terminal Restr
r114 W Johnson
--Eliz S Mrs clk Sou Ry r Durham N C
--Eugene L (Mary) slsmn Chambers-
Caviness h2409 Van Dyke av
--Geo H stevedore Caro Stge & Distr
r410 Lee
--Grace D Mrs prsr Hood-Model Dry
Cln h15 W Hayti al
--Harry L hlpr Royal Baking r1444
Sawyer lane
--John studt r600 S Bloodworth
--Lee (Viola) h821 Coleman
--Lillie M (wid Robt) maid Lawyer's
Bldg h509 Cabarrus
--Margt ofc sec Your Daily Devotional
Program r1307 Wake Forest rd
--F Millicent R Mrs typ Farm Bur Mut
Auto Ins r403 Horne
--Mitt fixer Glenwd Knitting r312
N Dawson
--Odelle maid r815 E Hargett
--Odessa A (wid Nelson) maid h Bluff
av
--Owen jan City Museum r716 S Blood-
worth
--Robt H (Grace D) jan News & Observer
h15 W Hayti al
--Robt J jr (Millicent R) USN r403 Horne
--W O jan State Museum r601 Rosemont
av
--Wm A lab r413 S Bloodworth apt 1
Woodson Anderson Y Mrs v-pres Wood-
son Ins & Realty h2704 Kittrell
--Carolyn Y Mrs ofc sec State Comnr
of Paroles h306 Woodburn rd
--Elaine waitress Staton's Cafe r515
S McDowell
--Grace studt h701 N Blount apt 202
WOODSON INSURANCE & REALTY CO
R B WOODSON PRES,
ALL TYPES of INSURANCE
1930 SMALLWOOD dr
CAMERON VILLAGE
TELEPHONE 6536
--Pearl T cafeteria wkr State College
r20 Maiden Lane
--Powell (Ruth L) tchr P S h1613 Oak-
wood av
--Robt B (Anderson Y) pres Woodson
Ins & Realty h2704 Kittrell dr
--Ruth L Mrs state supvr Div Negro
Educ State Dept Pub Instn h1613
Oakwood av
--Smith (Carolyn Y) treas Woodson Ins &
Realty h823 Graham
Woodward see also Woodard
--Ann A studt r1105 Cowper dr
--Anne L sten Occidental Life Ins
r110 E Park dr
--Arlene C Mrs ofc sec Superior Stone
h1516 Banbury rd
--Bldg 6 E Martin
--Derwood D agt Bankers Life & Cas-
ualty r Clayton N C
--Dick M (Jacquelyn Y) trav slsmn
Eaton Labys h710 Graham
--Dorothy studt r406 N Blount
--Eanne tchr r2241 The Circle

Wayside

FURNITURE
HOUSE



BEDROOM

LIVING-

ROOM

DINING-

ROOM

FURNITURE

of

QUALITY

and

DISTINCTION

HILLSBORO

ROAD

TEL

2-4144

LEON
BYRUM

O
P
T
I
C
I
A
N
S

PRESCRIPTION
WORK
A
SPECIALTY

117 W.
Hargett

2-0538

Nash
AUTO SALES
AND SERVICE

Atkins Motors, Inc.

BLOUNT AND MORGAN STS.

Phones 2-4631 and 2-4632

HILLSBORO ROAD
GARNER ROAD



Apparel Shop

WERTZ'S

 at
State
College

5524

2502 HILLSBORO

FRIENDLY CLEANERS

 WE
CLEAN
CLOTHES
CLEAN

 •
PICK-UP
AND
DELIVERY

FRIENDLY CLEANERS

 2910
HILLSBORO

Tel.

3-6667



MERRIMAN MOTORS, Inc.

DISTRIBUTORS — SALES AND SERVICE

116-128 E. Morgan

Tel. 8842

WOODWARD

- Eula M (wid James L) h1312 Glenwood av
- H Earl (Margt) plmb Bashford Plmb & Htg r RD 4
- John O (Annie) slsmn Louis F Dow h1020 W Peace apt R-1
- John T (Arlene C) slsmn Simplex Wire & Cable h1516 Banbury rd
- Leonard G (Eliz P) dist mgr Woodmen of the World h2241 The Circle
- Louis (Mary V; Oak City Lndry) h1105 Cowper dr
- Mary L studt r2241 The Circle
- Mattie R clk State Bd Health h110 S Person
- Nathalie S clk State Merit Sys r227 New Bern av
- Wm T (Dorothy D) US chf probation ofcr r Selma N C
- Woodworth Kenneth (Sarah E) USN h915 New Bern av
- Woody Chas H (Jane P) clk State Bd Educ h1914 New Bern av
- Geo L hlpr Stahl-Rider r RD 2
- Jane P Mrs slswn Mother & Daughter h1914 New Bern av
- Woolard Bobby clk Humphrey's Soda Shop r222 W Davie
- Gargian O (Daisy M) supt Land's Bldg h512 Mial
- J D acct John F Prescott Co r Kinston
- Willie H r512 Mial
- Woolery James B r2017 Glenwood av
- James M (Grace G) v-pres Actuary Occidental Life Ins h2017 Glenwood av
- Martha B studt r2017 Glenwood av
- Woollard Lucille H (wid Yeckel E) h731 New rd
- Woolen Jas waiter Village Restr r High Point N C
- Woolworth F W Co Clarence L Harris dept store 224 Fville
- Wooten Ann A bmo State Dept Mtr Vehicles r306 Elm
- B Hugh (Margt C) slsmn Selig Co Atlanta Ga h1005 St Mary's
- Bill bellmn Hotel Hillsboro
- Cecil C (Ruth A) acct Williams & Wall h2319 Derby dr
- Chas L jr (Georgia R) undwrtr Farm Bur Mut Auto Ins h2612 Cartier dr
- Charles W studt r1222 Mordecai dr
- Daisie sten State Bd Pub Welfare r15 N Harrington
- Douglas O driver Caro Wldg Sup r College rd
- Esther B emp State College
- Garron M (Sadie M) formn CP&L h1222 Mordecai dr
- Garron M jr studt r1222 Mordecai dr
- J T pres N C Live Stock Mkt Oprs Assn r Rocky Mount N C
- James H slsmn Wm O Floyd r Clark-ton N C
- Jane H Mrs phys 817 Hboro h904 Williamson dr
- Kenneth F (Jane H) atty State Hwy Dept h904 Williamson dr
- L E & Co Louis E Wooten pres Louis E Wooten jr v-pres Richd F Booth sec-treas cons eng 306 S Dawson R207

WOOTEN

- Louis E (Edith W) pres L E Wooten & Co h311 West Park dr
- Louis E jr v-pres L E Wooten & Co r311 West Park dr
- Mary J Mrs cook Raleigh-Durham Airport h112 Bart
- Moody G clk Mitchell Distrg r Garner N C
- Ora L Mrs maid h590 E Cabarrus
- Penina N bkpr W H King Drug and notary h1310 Mordecai dr
- Robt (Mary J) lab Coca-Cola h112 Bart
- Robt E (Ann B) civil eng State Dept Cons & Development r306 Elm
- Sadie M Mrs slswn Jean's h1222 Mordecai dr
- Shade A field rep Flue Cured Tob Co-op r Princeton N C
- Vivian N Mrs ofc sec Wake Oil r1910 New Bern av
- Zack pipeftr Cline Paving r Clarkton N C
- Raymond L eng Genl Air Conditioning Wooton Chas L asst proof-trans mgr Wachovia Bk & Tr r Wendell N C
- Workman Acel M (Dorothy) formn American Woolen h6 Peace
- Albert S (Annie G) weaver Pilot Mills h1133 N Blount
- Annie M Mrs weaver Pilot Mills r1133 N Blount
- Dorcas H Mrs seamstress State Hosp h1623 Sunrise av
- Erwin F (Louise M) agt Addressograph h1002 Canterbury rd
- Gilbert L (Naomi P) slsmn Sears h3100 Georgian ter
- Henry G (Dorcas H) wldr Allen Forge & Wldg h1623 Sunrise av
- Leroy (Leta M) wvr Am Woolen h1217½ US Hwy 15A South
- Louise M Mrs ofc sec Consolidated Insurers Inc h1002 Canterbury rd
- Luemell C Mrs r E27 Washn Ter Apts
- Pearl E (wid Sam) r115 S Haywood
- Rebecca M clk News & Observer r1719 Park dr
- Robt lab r1300 Cantor
- Thos R (Mattie M) pntr 1800 Park dr h do
- Wm V supvr State Dept Pub Instr r Asheville N C
- Willie M supvr State Dept Mtr Vehicles h206 E Jones apt 302
- World Fire & Marine Insurance Co Allison-Leinster Inc agts 5 Exchange pl R201
- Fire & Marine Insurance Co Robt W Learoyd state agt 14 E Martin R815
- Thos W (Roberta D) lab J J Fallon Co h1606 Oakwood av
- Worley Carl W wldr Armco Drainage & Mtl Products r Clayton N C
- Douglas F (Virginia M) eng U S Public Roads h2208 Creston rd
- Eddie (Joan A) USMC r32 Bagwell av
- Jesse winder Elec Mtr & Repr r Selma N C
- Joan A Mrs waitress Uzzle Soda Shop r32 Bagwell av

ESTABLISHED 1867

ALFRED WILLIAMS & CO.

119 FAYETTEVILLE and 120 S. WILMINGTON

Publishers—Booksellers—Office Outfitters—Engravers

DIAL 7767-7768

 Casey
 Booksellers
 and
 Stationery
 Supply
 Co.
 119 Fayetteville
 and
 120 S. Wilmington
 Phone
 7767-7768

WILLIAMS & HAYWOOD, INC.

HENRY D.
WILLIAMS, President
1309 Insurance Bldg.

REALTORS
REAL ESTATE and INSURANCE

PETER P.
HAYWOOD, Vice-President
Phones 4-4349 and 2-2911

WORLEY

- Ray E emp State College r do
- Worrall James D (Sally H) trav slsmn
Elgin Watch h3000 Anderson dr
- Susan r3000 Anderson dr
- Worrel Faye cash Caro Finance r1606
Glenwood av
- Frances E analyst State Bd Pub Wel-
fare r1709 Dare
- Jennette S Mrs clk Ivey-Taylor r219
N East
- Spurgeon W radio dispatcher State
Highway Patrol r Cary N C
- Worsley Natham W III agronomy State
College r do
- P R pres Caro Auction Cattle r Rocky
Mount N C

Worst Roy D (Shirley J) frt solr Aero-
dex Inc h9 Bagwell av
Worth Colvin M (Anne C) eng N C Fire
Ins Rating Bur h916 Cowper dr

**WORTH DAVID C (OLIVE P), PER-
SONNEL MGR PINE STATE
CREAMERY CO, r2528 POOLE rd,
TEL 2-4020**

- Dorothy Mrs maid Rex Hosp h2402
Bedford av
- Eliz D Mrs typ County Court House
h210 E Peace

**WORTH FRANCIS R W (AMMONET G),
SEC OLDHAM & WORTH INC, r2105
STJAMES rd**

- Fredk (Martha M) jan Jeffries Jwlr
h422 S Bloodworth

**WORTH GEO W (AMANDA P), V-PRES
OLDHAM & WORTH INC, h2651
DAVIS, TEL 3-0009**

**WORTH HAL V (MARGUERITE M),
PRES OLDHAM & WORTH INC, h500
W WHITAKER MILL rd, TEL 3779**

**WORTH HAL V JR (MARY A), TREAS
OLDHAM & WORTH INC, r434 YAR-
MOUTH rd, TEL 7252**

- J Henry (Rosa M) jan Hwy Bldg
h1415 E Jones
- Louis cln Oak City Lndry r911
Fville
- Minnie H maid h719 Branch
- Rosa Mrs cafeteria wkr Hugh Morson
Hi Sch h1415 E Jones
- Thomas C (Barbara L) radiologist
Rex Hosp h500 Lake Boone Trail
- Walker Y (Eliz D) county ct reporter
h210 E Peace
- Walker Y jr studt r210 E Peace
- Wm H (Anne S) v-pres Cameron
Village Inc and mgr Cameron Village
Rental Office h2011 St Mary's
- Wm M (Lula) mach opr Sanitary Lndry
r207 N West
- Worthington Celia J Mrs mus tchr 404
Oberlin rd h do
- Dolores r705 Carroll av
- Georgia M studt r905 S Person
- Maebelle (wid Saml) maid Dr H
Royster Chamblee h515 W Lenoir
- Pearl L tchr Washn Sch r515 W
Lenoir
- Thos A (Callie B) h110 N King Chas
rd
- Worthington John T emp State College
- Robt E emp State College r do

**WORTHY FORD S (PAULINE S), U S
MARSHAL, r SIR WALTER HOTEL
400-12 FAYETTEVILLE, TEL 7711**
Woythaler Joseph W (Walterlyn V) h604
Gardner

- Wragg Annie D Mrs waitress Hall's
Grill h A-17 Washn Ter Apts
- Dennis (Annie D) mech Weinstein
Hide & Mtl h A-17 Washn Ter Apts
- Wrape Grace Mrs emp Natl Film Serv
Div Natl Sch Sup h209 E Peace
- Jerry H emp State College
- Joseph D (Grace) eng SAL h209
E Peace
- Wray see also Rae and Ray
- Adna H Mrs sec San Lndry Clns &
Dyers h908 Vance
- Alton driller Heater Well r Stoneville
N C
- Aubrey T (Annie A) carp h108 S Lord
Ashley rd
- Chas W (Adna H) pres-treas San Lndry
Clns & Dyers h908 Vance
- Chas W jr studt r908 Vance
- David L (Ethel P) assoc Entomologist
State Dept Agrl h510 Dixie Trail
- Doris opr Co-op Beauty Salon r314
Maple
- John D studt r510 Dixie Trail
- Stella B (wid J P) h319 W Hargett
- Wrede Rosa M (wid Herman) research
asst State Dept Agrl r2817 Kilgore
av
- Wrenn Belle E Mrs ofc sec Dickinson
Branaman & McElrath h917 W South

- Bessie maid r327 Smithfield
- Carrie E Mrs nurse aide Rex Hosp
r2524 Poole rd
- Chas J (Sallie B) electn Raleigh Elec
h1433 Rhamkatte rd
- Curtis driver Capitol City Lbr r RD 3
- Edythe S Mrs city ct clk r130 New-
bern av

**WRENN ELECTRIC CO (LINWOOD M
WRENN), WAYNE PUMPS and ELEC-
TRICAL APPLIANCES, 404 GLEN-
WOOD av, TEL 3-3405, RES TEL
8614 (See page 82 Buyers' Guide)**

- Emma L bkpr Wachovia Bk & Tr
r2511 Beechridge Rd
- Fannie M Mrs smstrs DeLancy Store
r2312 Hboro
- Gene W Mrs chkr Tip Top Foods, Inc
r851 W Morgan
- Geo S (Fannie M) mgr Warner Mem-
orials r2312 Hboro

**WRENN H B, BUILDING CONTRACTOR,
GARNER, N C, TEL 4501**

- James T servmn Tire Sls & Serv
r Apex N C
- James W (Belle E; Easy Method
Driving Sch Wrenn's Shell Service)
h917 W South
- Jean W clk Tip Top Foods r851 W
Morgan
- John J emp State College
- Linwood M (Julia G; Wrenn Elec)
h708 McCulloch
- Lucy M Mrs meat wrapper Piggly
Wiggly h907 Wilmington ter
- Marvin T (Lucy M) slsmn Seven Up
Btlg h907 Wilmington ter
- Myrtle (wid Thos) waitress Safeway
Grill r323 E Morgan

REAL ESTATE

Homes
Lots
Land
Development
Commercial
Properties
•
Sales and
Leases
•
Mortgage Loans

INSURANCE

Fire
Wind
Hail
Automobile
Commercial
Industrial
Legal Liability
Marine
Airplane
• All Forms



•
**Plumbing
and
Heating
Contractor**

•
Roy N. Moore

P. O. Box 1872

Tel. 3-1808

BROGDEN PRODUCE COMPANY, INC.

WHOLESALE FRUIT AND PRODUCE

Pabst Blue Ribbon Beer

409-15 W. Martin

Telephone 2-0567

WILLIAMS & HAYWOOD, INC.

GARNER ROAD

RALEIGH MACK SALES, INC.

Heavy Truck Alignment — Mack Trucks — General Truck Repairing
 Louisburg Rd. (Hwy. No. 1, North) DIAL 3-4602



**General
 Insurance
 and
 Real
 Estate**



OFFICE
 Ground Floor
 Lawyer's Bldg.
 326
 S. Salisbury St.

GEO. F. BALL

Thompson- Lynch Co.

ELECTRICAL
 APPLIANCES

FIXTURES

WASHERS

REFRIGERATORS

RADIOS

RANGES

TELEVISION

20
 W. HARGETT
 STREET

DIAL
 3-6332

WRENN

- Preston carp Chambers-Caviness Inc r Apex N C
- Ralph B mason J N Bryan & Son r Durham N C
- Robt C slsmn Esso r Garner N C
- Robt T (Jean W) formn Caro Coach h851 W Morgan
- Sallie B Mrs nurse Dr John F Owen h1433 Rhamkatte rd
- Vaughn asst mgr Terminal Billiard Parlor
- W Glenn (Edythe S) slsmn Wrenn Elec r130 New Bern av
- Wallace L mason J N Bryan & Son r Durham N C
- Wrennie C (wid Chas P) baby sitter 2511 Beechridge rd r do

WRENN'S SHELL SERVICE (JAMES W WRENN), SHELL PRODUCTS, GOOD-YEAR TIRES, TUBES and BATTERIES ACCESSORIES, WASHING and LUBRICATION, ROAD SERVICE, 624 STMARY'S cor PEACE, TEL 4-1106

Wright Addie Mrs maid h2206 Van Dyke av

- Adeline B maid r318 S Bloodworth
 - Agnes F Mrs nurse State Hosp h303 N King Charles rd
 - Andrew jr driver Helms Mtr r614 Harp
 - Arth A r416 E Morgan
 - Benny F club wkr State College
 - Benjamin F club wkr State College
 - Bobbie S (Nila S) plmbr Bullock-Proctor r614 Harp
 - Bradley J (Julia E) driver White Trans h214 E Whitaker Mill Rd
 - Burt USA r1207 E Hargett
 - Cadius P (Sallie E)h405 Polk
 - Celia maid h611 Saunders
 - Charles G emp State College r do
 - Chas T (Sarah) eng Am Mut Liability Ins h1823 W Smallwood dr
 - Clifton I trnmn SAL r1007 W Lenoir
- WRIGHT CONSTRUCTION CO, GEO H WRIGHT Jr PRES, 600 LAWYERS BLDG 320 S SALISBURY, TEL 3-6796 (See page 65 Buyers' Guide)**
- Cora maid Hotel Carolina r1130 Coleman
 - Cornelia Mrs slswn Roscoe-Griffin Shoe r517 N East
 - D E (Cornelia) trav slsmn r517 N East
 - David lab J T Green r122 W Johnson
 - David lab r1102 E Lane
 - David L (Mary) jan Security Natl Bank Bldg h1207 E Hargett
 - Dora L nurse St Agnes Hosp r do
 - Dorothy J Mrs ofc sec W H King Drug r723 Sasser
 - Druscilla Mrs slswn Roscoe-Griffin Shoe Co r517 N East
 - Elector P Mrs comber Pilot Mills h1108 N Wilmington
 - Eliz R home dem agt State College
 - Ernest L (Elector P) fixer Pilot Mills b1108 N Wilmington
 - Ernestine H (wid Jesse W) tchr County Sch h412 Bledsoe av
 - Eva F (wid Geo M) r2816½ Bedford av

WRIGHT

- Florence waitress Hudson-Belk r1002 S Blount
 - Flossie M Indry wkr Rex Hosp r1914 Oakwood av
 - Freddie M emp State College
 - Geo D (Juanita O; Wright's Beauty & Barber Salon) h113 Ashe av
- WRIGHT GEO H JR (MILDRED S; CENTRAL CONSTRUCTION CO), PRES WHITAKER PARK INC and WRIGHT CONSTRUCTION CO, r106 PEAR TREE la, TEL 2-2629**
- Georgia W Mrs clk CP&L r29-C Verville
- WRIGHT GORDON E P (ELEANOR M), MGR PITTSBURGH PLATE GLASS CO, h2709 ROYSTER rd, TEL 6961**
- Grace waitress Kozy Katt Inn r603 E Cabarrus
 - Grady studt r810 Wilmington ter
 - Griggs F (Alice B) driver City h1013 N West
 - Hattie R prsr Capital City Lndry h712 Carroll av
 - Helen J home dem agt State College
 - Herbert (Eva M) hlpr Jeffer's Food Store h708 S Bloodworth
 - Hicks & Wright (John B Wright Vonnie M Hicks James R Wright) phys 123 W Hargett R603
 - Laram emp State College
- WRIGHT ISAAC C, PHYSICIAN, 119 N BOYLAN av, TEL 4-4303, r216 HAWTHORNE rd, TEL 2-4524**
- Jack A (Ruth F) eng CP&L h2812 Anderson dr
 - James hlpr Berry Tile r527 Cannon
 - James (Ruth) lab r712 Carroll av
 - James R (Jeannette B; Wright Hicks & Wright) b3319 White Oak rd
 - James R hlpr Davis Crown Serv r RD 2
 - Joe orderly Rex Hosp r1206 E Edenton
 - John B (Wright Hicks & Wright) h216 Hawthorne rd
 - John C sta atndt Gulf Filling Corp r2510 Colton pl
 - John D (Belva) admn asst State Budget Bur h2401 Greenway ter
 - John J (Dorothy W) clk N C Equip r723 Sasser
 - Joshua T (Barbara W) dist mgr Buckeye Cotton Oil h214 Dennis av
 - Julia E Mrs slswn Burton's Inc b214 E Whitaker Mill rd
 - Julian B (Lucille C) physical plant State College h4911 Western blvd
 - Kenneth (Gertrude I) USA h218 Elm apt 4
 - Laura B home dem agt State College
 - Laura R r122 W Johnson
 - Leslie (Mabel B) boys sec YMCA h E2 Washn Ter Apts
 - Lillian tray girl Rex Hosp r412 Bledsoe av
 - Lillie W (wid Thos R) h111 Ashe av
 - Lois-M Mrs cln State Hosp h715 Carroll av
 - Lola G maid r712 Carroll av
 - Lorene (Luvenia W) lab Oldham & Worth h809½ Cannister
 - Louise B h123 E Edenton

ST. AUGUSTINE'S COLLEGE

PROTESTANT EPISCOPAL CHURCH—CHARTERED JULY 19, 1867

Nursing Education In Connection With St. Agnes Hospital

1317 OAKWOOD AVE.

PHONE 8422

THOMAS H. BRIGGS & SONS, Inc.

The Carolinas' Oldest Wholesale and Retail
Hardware House

WRIGHT

- Lucille Mrs maid St Luke's Home r14 Bladen
- M Paul jr (Emma K) carp Wright Constn h2006 Hawkins
- Mabel B Mrs instr St Augustine's College h E2 Washn Ter Apts
- Major (Grace D) lab Harvey P Walker r825 S West
- Mary maid h511 S McDowell
- Mary L Mrs waitress Blue Tower r403 Columbia dr
- Merrell P (Kath G) supt Wright Constn h1903 Ridley
- Millis B county agt State College
- Minnie h1296 E Edenton
- N Geo (Dorothy R) ship clk Burlington Mills h813 Brighton rd
- Nancy A studt r1615 Hboro
- Neva G Mrs ofc sec Bryan Rock & Sand h732 Nash dr
- Norma T sec CP&L r2709 Lochmore dr
- Otis (Jessie) lab Buckeye Cotton Oil h619 S Blount
- Pattie W (wid David) h321 Smithfield
- Paul carp Wright Constn
- Pauline elev opr Hotel Carolina r313 E Cabarrus
- Raymond lab r118 Smithfield
- WRIGHT ROBERT L (MARILYN), SEC MOORE-WRIGHT CONSTRUCTION CO INC, r1008 FAIRCLOTH ext, TEL 4-2973**
- Rufus (uva) clk Jeffreys Food Store & Sea Food Mkt r708 S Bloodworth
- Rufus (Lillian) emp City r1130 Coleman
- Stephen B dept mgr Thos H Briggs & Sons r Holly Springs N C
- Thelma F Mrs clk State Bd Health r Wake Forest N C
- Thos mtr winder Elec Mtr & Repr r Wake Forest N C
- Venora E (wid Wm) spnr Pilot Mills r614 Harp
- W Thos r1107 W Lenoir
- Wm B (Sarah) adv mgr The State h200 Lord Berkeley rd
- Wm B (Agnes F) conductor SAL h303 N King Charles rd
- Wm F emp State College
- Wm G tech McCotter Telev & Radio Serv r810 N Wilmington ter
- Wm L (Ruby E) aud State Dept Rev h1007 W Lenoir
- Zelna Mrs clk Raleigh News Agcy r Cary N C
- Wright's Beauty & Barber Salon (Geo D Wright) 700½ Glenwood av
- Clothing Store Francis C Bryant mgr men's clo 15 E Hargett
- Wrisbon Roosevelt emp State College
- Wrye Mary M Mrs weaver Pilot Mills h1109 N Blount
- Wm L (Mary M) weaver Pilot Mills h1109 N Blount
- Wrzos Anne L Mrs mech eng State College r do
- Chester horticulture State College r do
- Wuchte Richd E eng IBM r Durham N C
- Wyatt Arth T (Clara O) h1204 Banbury rd

WYATT

- Bldg 133½ S Sbury
- Candace L (wid Jesse H) publications State College h2702 Van Dyke av
- Chas F (Ruth B; Natl Flag & Decorating) h104 N McDowell apt 5
- Clara O Mrs nurse Mary Eliz Hosp h1204 Banbury rd
- Cora E clk State Bd Health h107 W Jones
- Doris waitress Johnny's Drive In h610½ W Lane apt 5
- Dorothy Mrs ofc sec W H King & Co h723 Sasser
- Dorothy A asst ofc mgr Nabisco r2702 Van Dyke av
- Edgar M (Kath D) asst-treas Job Wyatt & Sons h1010 Vance
- Edwin F (Sara B) slsmn h229 E Edenton apt 1D
- Geo L driver Caro Del Serv r Cary N C
- Grace L clk CP&L r2702 Van Dyke av
- James r1108 Pender

WYATT JOB P & SONS CO

- WM L WYATT PRES,
- ROBT J WYATT V-PRES,
- WM L WYATT Jr V-PRES,
- PATK T WYATT SEC,
- ROBT J WYATT Jr ASST SEC,
- MARION F WYATT TREAS,
- EDGAR M WYATT ASST TREAS,
- SAML A JONES CREDIT MGR,
- W GREYSON QUARLES SEED DEPT MGR,
- AGRICULTURAL IMPLEMENTS PAINTS HARDWARE and SEEDS**
- 325-331 S WILMINGTON**
- TELEPHONES 2-2831 and 2-2833**
- John (Dorothy) bkpr Caro Equip h723 Sasser
- Julian F (Maude) pkr A&P h608 E Hargett
- Mabel J county agt State College
- Marion F (Maude H) treas Job P Wyatt & Sons r3008 Randolph dr
- Marion F jr (Shirley B; Mystic Magic Shop) emp physical plant State College h2301 Beechridge rd
- Millie L typ N C Military Dist r2824 Bedford av
- WYATT MOTOR CO (R JESSE WYATT), GENERAL REPAIRS, BODY and FENDER WORK A SPECIALTY, THE BEST PAINT JOB IN TOWN, WRECKER SERVICE, 510 S SALISBURY, TEL 9740 (See page 20 Buyers' Guide)**
- O Dwight (Mildred S; O D Wyatt Plmb & Htg Contr) h2824 Bedford av
- Patk T sec Job P Wyatt & Sons h127 New Bern av
- Paul porter Harmon Mtr r Garner N C
- WYATT R JESSE (RUTH A; WYATT MOTOR CO), h310 COLLETON rd, TEL 2-3303**
- Robt J (Mamie R) v-pres Job P Wyatt & Sons h911 Williamson dr
- Robt J jr (Ethel L) asst sec Job P Wyatt & Sons h2304 Anderson dr
- Sara B Mrs ofc sec Ellis Nasiff and notary h229 E Edenton apt 1D

ADAMS-TERRY REALTY CO.

REAL ESTATE



Sales
Rentals
Property
Management

210
S. Salisbury
Street

DIAL
2-3727

A. B. MORGAN AGENCY

GENERAL
INSURANCE
and
BONDS

Mrs. Mary S.
Morgan Dorris,

Mgr.

813
Commercial
Bldg.

Tel.
2-3354

LEE & BARRETT INC.

MEN'S WEAR

129 Fayetteville St.

Tel. 3-8611

GARNER ROAD

GARNER ROAD

R. S. WILLIAMS & CO.

GENERAL INSURANCE AND SURETY BONDS

General Agent of Great American Indemnity Co.

704 The Commercial Bldg.

PHONE 3-9723

Dial 2-3751

Silverware
Clocks
Luggage

LAND'S INC.

RALEIGH'S LEADING CREDIT JEWELER

137 Fayetteville

Diamonds
Watches
Jewelry

HUDSON-BELK

38 years in Raleigh

Eastern Carolina's
LARGEST Store

WYATT

- Shirley B Mrs slswn Mystic Magic Shop h2301 Beechridge rd
 - Wm E formn Davidson & Jones r222 Park av
 - Wm L (Lulie M) pres Job P Wyatt & Sons h921 Vance
 - Wm L jr (Mary N) v-pres Job P Wyatt & Sons h2407 Anderson dr
 - Wyche Margie studt r1013 S Wilmington
 - Marvin (Mildred T) physical plant State Collège h113 Gill
 - Wyles Carl J (Marilyn B) studt h114 Park av
 - Marilyn B Mrs ofc sec PS h114 Park av apt 5
 - Wylie Doris studt r500 S Harrington
 - Edw A (Gladys W) brklyr h508 S Harrington
 - Gladys W Mrs clk Lndry Mat h508 S Harrington
 - Wyman Lenthall (Josephine C) forestry dept State Collège h1837 White Oak rd
 - Macie Mrs maid h412 Alston
 - Wynham Herbert B eng Peirson & Whitman r16 Enterprise
 - Wynn Charles S emp State Collège r Warrenton N C
 - Estelle M Mrs h4 Lewis la
 - Geo dept mgr Sears r Clinton N C
 - Jesse B (Ethel N) mgr Southeastern Optical h5107 Western blvd
 - Julius hlpr Elec Equip r213 W North
 - Linwood L pntr h523 Pace
 - Robt L emp State Collège
 - Williard K (Edna B) asst prof english dept State Collège h2701 Barmettler
 - Williard K jr studt r2701 Barmettler
 - Wynne Annie G atndt State HoSp r do
 - Eliz ofc sec State Banking Dept h209 Ashe av
 - Frank R (Louise P) driver PO h110 Duncan
 - Henry E (Cath C) h615 W Aycock
 - James lab Nehi r707 S State
 - Joby J Mrs emp State Collège
 - John H county agt State Collège
 - John R (Nannie E) driver White Trans h512 N East
 - Louise P Mrs sec Grand Lodge of AF&AM h110 Duncan
 - Malcolm studt r707 S State
 - Marjorie J Mrs clk Hudson-Belk r Wake Forest
 - Robt B assoc prof english dept State Collège h1411 Jackson
 - Robt W (Fannie J) pres Brown's Funeral Home h1517 Jarvis
- WYNNE ROBT W JR (MARION W), SEC-TREAS-MGR BROWN'S FUNERAL HOME INC and PRES BROWN MUTUAL FUNERAL ASSN INC, h1716 CANTERBURY rd, TEL 2-3835**
- Wm H h1416 Jackson
 - Wyre Nancy clk Ambassador Theatre
 - Wysocki Robt J (Frances O) trav slsmn h618 Mial
 - Yachan Emilie D textiles dept State Collège r116½ Horne
 - Yagel Ivan C emp State Collège
 - Yaltir Ali S agronomy dept State Collège r do

- Yancy Andrew (Mary P) porter Natl Sch Sup h811 Jenkins
 - Annie C clk N C Auto Rate Administrative Ofc h601 Hinsdale apt 3
 - Betty B beautician Hudson-Belk r601 Hinsdale apt 3
 - Curlula Mrs maid h508 S East
- YANCEY-JOHNSON AGENCY (ROBT G YANCEY), INSURANCE, BONDS, OFFICE 15 WEST SIDE BR FIRST CITIZENS BANK & TRUST CO BLDG 615 HILLSBORO, TEL 3-9761 (See page 122 Buyers' Guide)**
- Mae ofc sec USDA-FHA r783 Hboro apt R-3-B
 - Margt J Mrs nurse 406 Polk h do
 - Noel M (Frances B) corres Assoc Press h1331 Duplin rd
 - Patsy clk USDA P&MA r1716 Dallas
 - Peggy studt r1804 St Mary's
 - R H firemn SAL r411 N Salisbury
 - Robt G (Margt H; Yancy-Johnson Agcy) h1804 St Mary's
 - Robt G jr clk N C Fire Ins Rating Bur r1804 St Mary's
 - Rose M clk USDA-P&MA r601 Hinsdale apt 3
 - Spurgeon (Laura R) mgr Am Legion Drink Stand h14 Ross
 - Wm A slsmn Radio Amateur Center r216 E Peace
- Yandle David O forest research State Collège
- Joyce F genl studies State Collège r8-B Vetville
 - Yarber Harold D club wkr State Collège
 - Yarborough Carol M studt r103 Chamberlain
 - Charles E diesel eng State Collège r615 W Aycock
 - Frank R (Pauline B) county physcian r Cary N C
 - Franklin E (Shirley A) contr h2732 St Mary's
 - Halbert R (Geneva K) custdn Bapt State Convention h415 Watson
 - James H (Mary B; Yarborough Shell Garage) r803 E Pineland dr
 - James R jan Lawyers' Bldg h1511 E Jones
 - Julian M (Laura B; Yarborough Shell Garage) h1210 Banbury rd
 - Lizzie B Mrs dish washer Broadway Cafe h20 W Worth
 - Marjorie Mrs rural sociology State Collège r615 W Aycock
 - Mary B Mrs typ State Bd Pub Welfare r803 E Pineland dr
 - Nancy M (wid Thos A) r1210 Banbury rd
 - Roberta Mrs maid h314 N Dawson
- YARBOROUGH SHELL GARAGE (JULIAN M and JAMES H YARBOROUGH), GENERAL REPAIRING, PAINTING, BODY REPAIRS, WHEEL BALANCING 3020 HILLSBOROUGH, TEL 6811**
- Yarborough W H (Jeanie B), Lawyer 306 Lawyers Bldg 320 S Salisbury, Tel 3-2469, h1425 Park dr, Tel 2-2332
 - Willis (Ethel) lab City Street Dept h429 E Person

WRAL AM FM

1240 ON YOUR DIAL

Raleigh's Only "Hooper Happy" Station

MUTUAL and TOBACCO NETWORK-TV APPLIED FOR

130 S. Salisbury

Phone 6411

Casey Lumber and Builders Supply

YELLOW CAB

5811

Yarborough Charlotte C Mrs ofc sec
Wm T Ward h2704 Mayview rd
--Eliz sec Hillyer Mem Christian Ch
r303 Hillcrest rd
--Eliz Mrs tchr Barbee Sch h3008
Medlin dr
--Harry H studt r3414 Hboro
--Ida h1002 E Davie
--Jane B studt r1425 Park dr
--John A (Eliz) prof Meredith College
h3008 Medlin dr
--John K agronomy dept State College
r3008 Medlin dr
--Jos C (Charlotte D) studt h2704
Mayview rd
--Kathleen L r1715 Hboro
--Mary E prof Meredith College h1715
Hboro
--Phil studt r402 W Aycok
--Vivian C (wid Roy) clk-typ State
Comnr of Paroles h402 Aycok West
--Wm O (Merca H) trav slsmn h613
E Edenton
Yardley Clayton (Clara) optom h2103
Ault av
Yarnall John B farmer rF-301 Boylan
apts
Yarnell Margt J supvr Farm Bur Mut
Auto Ins h2008 Smallwood dr apt A
Yates Alice L clk GMAC r1217
Mordecai
--Anderson L jan Royal Baking
r Angier N C
**YATES AUTO SERVICE INC, T
CLARENCE YATES PRES, W C
ALFORD V-PRES, J W SMITH
OFFICE MGR, AUTOMOBILE RE-
PAIRING, 325-327 S PERSON, TEL
8379 (See page 21 Buyers' Guide)**
--Bessie B (wid A V) r5404 Hboro
--Carolyn tchr Eliz Pool Sch r117
N Dawson
--Christine Mrs clk SH&PWC h117
N McDowell
--Cleron S (Frances O) prntr News &
Observer h804 Brighton rd
--Dewey W supvr State Hosp r do
--E Carson (Estelle Y) supt Postal Fin
PO h307 Calvin rd
--E Carson jr research wkr Langely
Field Va r307 Calvin rd
--Edwin W (Ethel W) pres Capudine
Chem h310 New Bern av
--Eldridge W (Faye) trav slsmn h1937
Bernard
--Elmo jan Royal Baking r RD 3
--Emma r County Home
--Emma emp Watson Seafood & Poultry
h214 Tupper's la
--Frances Mrs clk First Citizens Bank
& Trust h104 N McDowell apt 3
--Geo J (Frances) h104 N McDowell
apt 3
--Geo J jr (Christine) h117 N McDowell
apt 3
--Hallie F Mrs sec-treas Yates Auto
Serv h208 Groveland av
--Helen sec Hardbarger Business
College r10 N Bloodworth
--Henry W (Lucinda E) tstr Flue Cured
Tob Co-op r RD 2
--Hubert H prnr County Bd Educ r413
Maywood av

YATES

--Hubert H jr (Louise C) mech Mtr
Bearings & Parts Rebuilders h413
Haywood av
--Irvin C (Annie E) acct 306 S Dawson
R 212 r1210 Kent rd
--James A lab Dillon Sup r407 S Blood-
worth
--Jos W jr (Alice P) slsmn Superior
Stone h1026 Cowper dr
--K Carson (Lenora S) studt h607 Wood-
burn rd apt A
--Kemp W (Lucretia) h1434 Scales
--Lee H Mrs emp State College
--Lennis L washmn Garner's Esso Sta
r Apex N C
--Lenora S Mrs emp State College h607
Woodburn rd apt A
--Leonard C (Nancy G) agt Eastern Ins
h783 Hboro apt S-1-B
--Lloyd T atndt Lee & Will Inc r121
S McDowell
--Lois A Mrs waitress Hotel Carolina
h111 Polk
--Lot (Azzie L) jan Peden Steel h Walnut
av
--Lucinda E opr SBT&T r Garner N C
--M L Mrs clk N C Fire Ins Rating Bur
r2011½ Fairview rd
--Mary Mrs clk First Citizens Bk & Tr
r104 N McDonald
--Mary S libr State Library r214 W
Edenton
--Nancy G Mrs sec J E Hanger of N C
h783 Hboro apt S-1-B
--Pauline B Mrs clk NW Mut Fire Assn
h1215 Watauga
--R Clyde (Eliz P) bkpr Nash-Steele-
Warren h3205 Bedford av
--Reba S (wid Cleron) r3185 King.
Charles rd
--Robt studt r1637 Van Dyke av
--Robert R (Lucy P) asst photo engr
News & Observer h211 Colleton rd
--Ruby Mrs ofc sec Raleigh Paper
r1109 Harp
--T Clarence (Hallie F) pres Yates Auto
Serv Inc h208 Groveland av
--Vance (Rosa L) hlpr Raleigh Linen
h203½ Heck
--Walter D (Cora L) teleg opr NS Ry
h1217 Mordeaci dr
--Walter W mech Seven Up Btlg
r Morrisville N C
--Wm C slsmn Genl Elec Sup r2716
Dorchester ct
--Wm F jr (Marvel L) genl agt Lincoln
Nat Life Ins h1637 Van Dyke av
Yeager Betty J ofc sec Meredith College
r1509 Hboro
Yearby Edgar B (Miriam S; Ranoca
Tourist Home) h1225 Wake Forest rd
--Edw B jr (Louise T) trav slsmn
h211 Garner
--Jack C jr slsmn Graphic Press
r704 Florence
--Lillian S Mrs prod 214 E Martin
h508 Harding
--Louise K geology dept State College
r211 Gardner
--Minnie M (wid Jack C) r704 Florence
--Miriam S Mrs (Miriam's Fashion
Shop) h1225 Wake Forest rd

NOLAND COMPANY, INC.

PLUMBING — HEATING — REFRIGERATION

Tel. 4-3471

206-208 S. West

SALES
Pontiac
SERVICE

310-312 S. Salisbury
507 Fayetteville

CONN-GOWER PONTIAC CO.

Phones OFFICE 2-3766
PARTS 9225
Used Car Dept 3-4888

DIAL
7563

Lumber
Building
Materials
Paint
Millwork

CAROLINA
BUILDERS
CORPORATION

217-219 N.
DAWSON

3255 THE BOYS

GARNER ROAD



- Parts
- Sales
- Service

Complete Power

Brake Service

BEAR

Wheel Alignment

BASS GMC

Sales & Service

1036-38

SAUNDERS ST.

TEL

3-3621

Payne's Business and Secretarial School

MRS. E. R. SWAIN
Pres. and Owner

INDIVIDUAL
TRAINING
HIGH SCHOOL
AND COLLEGE
GRADUATES
COMPLETE
SECRETARIAL
STENOGRAPHIC
BOOKKEEPING
COMPTOMETER
CALCULATOR
and
MIMEOGRAPH
TRAINING

GREGG
SHORTHAND
STENOGRAPHY

EMPLOYMENT
BUREAU

AN
ACCREDITED
SCHOOL
Member National
Business Assn.

Dial 8950

416 S. Bloodworth

CAMERON MORTGAGE CO.

Mortgage Loans For Financing & Refinancing

2018 Cameron St. (Cameron Village)

Dial 3-5121 and 2-3967



Phone

4-2561

Yeagan Jack T (Jean B) stock clk
W H King Drug r907 Mordecai dr
--Jean B Mrs emp State Camitol Life
Ins r907 Mordecai dr
--Peggy claim clk Durham Life Ins
r Garner N C
Yeargin Effie tchr Washn Sch r1111
Fville rd
--Gibson W (Blanche J) hlpr Raleigh
Elec h203 S East
--James W agt Natl Life Ins of Philadel-
phia h1111 Fville rd
--Laura F Mrs emp State Capitol Life
Ins h2710 Kilgore av
--Reynal J jr (Laura F) tech Noble
Dental Laby h2710 Kilgore av
--Wm H emp coliseum State College
r Oxford N C
Yeasey Isabelle (wid Mac V) maid h17
St Augustine
Yeates Harvey emp coliseum State
College
Yee Loy S cook Ho Choy Restr r Cary
N C

YELLOW CAB CO OF RALEIGH INC
IRVIN E DOGGETT PRES,
MRS OVATER K DOGGETT SEC-
TREAS,
24 HOUR TAXI SERVICE
RADIO DISPATCHED CABS
200 W DAVIE
TELEPHONE 5811
OFFICE TELEPHONE 5815
(See page B and pages 192 and 193
Buyers' Guide)

--Gables Tourist Mrs Ella W Johnson
mgr 1217 Wake Forest rd
Yellowday Emilie M (wid Hilliard) h1112
Oakwood av
Yelton Lois A Mrs tchr County Sch r901
Chaney rd
--Nathan H (Cerena P) exec sec State
Pub Emp Social Security Agcy h113
Lake Boone Trail
Yelverton Ada L (wid Roy L) librn
State Sch For The Blind & Deaf
h118 Hillcrest rd
--Apartments 810 W Morgan
--Carl S (Kathryn H) studt h101 E Park
dr
--Carrle B (wid Aaron r608 Jamaica dr
--H Paul (Clyde H; Chair & Equip Rental
Co) h1510 Carr
**YELVERTON MUTUAL FUNERAL
ASSOCIATION, O C PENNINGTON
SEC-TREAS, 104 S DAWSON, TEL
7743**
--Roy L (Mary P) drftsman Am Mach &
Fdry h701 Brooks av
Yelvington Eliz A statistics State
College r2206 Fairview rd apt 5

YELVINGTON

--James H formn State Hosp r do
Yerby Lemuel G jr (Ellen H) purch agt
Occidental Life Ins h606 Wayne dr
Yoder Alex studt r7 Ashe av
--Marion B statistics State College
--Morris S emp State College
--Ovelia Mrs mgr My Shop h7 Ashe av
**YODER WM L (CATHERINE S), ASST
SEC CAROLINA POWER & LIGHT
CO, h2208 STMARY'S, TEL 2-4493**
Yonker Mehetable C Mrs ofc sec Louise
Payne h712 Glascock
--Nicholas H (Mehetable C) mech
Stevick Electric h712 Glascock
**YORK BUILDING CO INC, J WESLEY
YORK PRES, E W COLLETTE SEC,
CLAUDE H POPE TREAS, 2016
CAMERON, CAMERON VILLAGE,
TELS 7275 and LD 959**
--D Gladstone (Annis R) eng SAL h521
N Bloodworth
--Donald N hlpr Atlantic Concrete
r429 W Peace
--E Travis jr (Vermelle C) prof
State College h1020 W Peace apt M-4
--Edgar F studt r1710 Hboro
--Everlee E Mrs nurse St Agnes Hosp
h630 W South
--F Earl (Mary H) slsmn Jobbers Sup
h202 W Edenton
--Geo H (Martha M) eng Hotel Carolina
h3133 Stanhope av
--Iona B (York's Gro & Mkt) h429 W
Peace
**YORK J WESLEY (MARY S P), PRES
CAMERON VILLAGE INC and YORK
BUILDING CO INC, OFFICE 201
YORK BLDG 2016 CAMERON, TEL
7275, h1904 CRAIG, TEL 7481**
--Louise E Mrs clk-typ State Dept
Mtr Vehicles h227 N Blount apt 2
--M Abner (Gussie T) watch repr
15 W Hargett R303 h23 Logan ct
--Mabel A (wid Chas V) h2017 Fair-
view rd
--Marjorie A sten State Dept Pub
Instn r Weaverville N C
--Norman C (Everlee E) hlpr NR Ry
h630 W South
--Raeford ydmn h318 S Bloodworth
--Richd G (Miriam S) chf clk US
Property & Disbursing Officer
h2604 Wayland dr
--Rite Masons Royal C Stephenson sec
1525 Caswell
--The 728 W Cabarrus
--W Conrad admn State Bldg & Loan
Div r Fuquay Springs N C
--W J h2101 Van Dyke av apt B
--Wm lab r1209a S Bloodworth
--Wm E jr (Mary A) slsmn Sig Schafer
& Son h1932 Bernard
--Wm J (Doris B) USA h2101 Van Dyke
av apt A
York's Grocery & Market (Iona B
York) 429 W Peace
Yorle E Travis jr agronomy State
College r1020 W Peace apt M-4
--James W dairy State College
--Vermelle C Mrs agronomy dept
State College h1020 W Peace apt
M-4



NASH-STEEL MOTOR CO., Inc.

DODGE DODGE Job Rated TRUCKS PLYMOUTH



Distributors Chrysler Parts

Sales and Service Dial 5571

Cabarrus and McDowell

MEREDITH COLLEGE

A Standard College for Women

RALEIGH, N.C.

DIAL 3-6461

YORLE

- Wm R Indry State College r1209
S Bloodworth
- Yost Ernest T cash Ry Exp r403
Kinsey
- Larry H (Jacquelyn W) studt h627
Daniels apt D
- Luther F (Daisy L) bkpr C J
Mallard Co h710 McCulloch
- Nona E (wid Wm A) h120 N Boylan
av
- Youman Harry D (Josie E) rep A P
Products h621 W Aycock
- Harry D jr studt r621 W Aycock
- Young Albert G (Christine) clk Sinclair
Refining h611 W Lane
- Alfred N servmn Genl Equip r319
E Jones
- Alice M studt r1914 Glenwood av
- Alice S Mrs opr Raleigh Beauty Shop
h204 Forest rd
- Allen (Hattie R) lab h525½ E Davie
- Annie J clk Wachovia Bank & Trust
r321 Pace
- Annie L Mrs ofc sec West Raleigh
Presby Ch h807 N Person
- Annye H (wid Russell) r323 Hooro
apt 4
- Arnold F library dent State College
r do
- Ashley H (Alice S) slsmn Montgy Ward
h204 Forest rd
- Bert E (Bessie M; Martin St. Parking
Lot) r RD 5
- Billy slsmn Flythe Sls & Serv r702
E Edenton
- Bob prsr Medlin-Davis Cleaners
r112 Smithfield
- Bobby studt r619 E Hargett
- Chas H (Martha C) lwyr 336 Fville
R1411 h2504 White Oak rd
- Chas H (Esther D) supt F D Cline
Paving h2600 Hazelwood dr
- Chas H jr (Hazel A) roofer h502
N Dawson
- Chas W formn Raleigh Cemetery Assn
r515 Polk
- Clara S Mrs clk typ Price Merc
r Angier N C
- Clarence (Lelia) ship clk Henry V
Dick & Co h216 E Lenoir apt 2
- Clarence (Carrie) waiter King's Cafe
r412 E Morgan
- Claude N (Goldie) barber Sanitary
Barber Shop r123 Glenwood av
- Clemon H (Patty B) state supvr Blue
Plate Foods h2303 Clark av
- Clyde T animal ind State College

YOUNG CO THE (SAML M YOUNG Jr), HARDWARE, LAWN and GARDEN SUPPLIES, PAINT and GLASS, 616 N PERSON, TEL 3-5660

- Connie S (wid Wm) maid h537 E Lenoir
- David A (Alma S) genl supt State
Hosps Bd of Control h533 N Blount
- Douglas county agt State College
- Edith M Mrs sten State Dept Cons &
Development 306 Bickett Blvd
- Edw L mech Super Serv Garage
r1530 Sunrise av
- Edwin E atndt Garner's Esso Sta
r Youngsville N C

SANDERS MOTOR CO.

Sales



Service

Davis & Blount—Tels. 2-0551, Nights 3-6556
"Sanders Service Satisfies"

YOUNG

- Edwin O (Trudie) mgr Elec Mtr &
Repr h3012 Medlin dr
- Effie F Mrs smstrs Mayo's h1015
S Person
- Eliz A instr St Augustines College
r Dunham N C
- Eliz D Mrs sch of design State College
r512 Cleveland
- Eliz H clk State Bd Educ r134 Wood-
burn rd
- Eliz M architecture State College
r3719 Hillsboro
- Ellen L Mrs ofc sec State Dept Agrl
r16 N East
- Elmer L (Zelma B) mech Super Serv
Garage h1530 Sunrise av
- Eloise Mrs r1010 Boylan dr
- Eloise H clk Flue Cured Tob Co-op
r Apex N C
- Elsie W Mrs slswn Royal Baking
r1637 US Hwy 15a South
- Ernest G jan Mitchell Funeral Home
r116 S Swain
- Esther S Mrs (Elite Beauty Shop)
h3525 Neil
- Ethel r515 Polk
- Ethel G Mrs (Gorden S) sten-clk City
r Simpkins rd
- Eudean clk Durham Life Ins r Youngs-
ville N C
- Evelyn E bkpr Mechanics & Farmers
Bank r RD 2
- Fanny H clk-typ State Ins Dept h1512
St Mary's
- Francis J (Joan W) layout mn Peden
Steel h6 N State
- Frank E animal ind State College
r Oxford N C
- Franklin B (Lucy C) slsmn G S Tucker
& Bros h702 E Edenton
- G Delores tchr State Sch For The
Blind & Deaf r RD 2
- Gaither G emp State College r do
- Gaynelle M Mrs clk State Bd of Educ
h601 Virginia av
- George (Marion H) mgr Raleigh Paper
h318 Morrison av
- Glenna smstrs Hayes-Barton Dry
Clns r1708 Dare
- Gloria studt r531 E Edenton
- Gordon S (Ethel) dept mgr Armour &
Co r Simpkins rd
- Gus A formn State Hosp r do
- Gussie (wid John) hse mother Rex
Hosp r 1415 St Mary's
- H Ernest (Roxanna N) pkr W H King
Drug hl 210 Gatling
- H Evelyn sten City-County Domestic
Relations Court r Cary N C
- Hallie Mrs maid hl0 Chatham ter
- Harold A (Udell H) h1513 Gavin

Jolly's

ESTABLISHED
1881

Leading
Jewelers
and
Silversmiths

Diamonds

Sterling
Silver

English
Silver

China
and
Gift Dept.

128

Fayetteville
Dial 7942

MANLY

C. BRITT CO.

REAL ESTATE

SALES

PROPERTY
MANAGEMENT

FIRE
AND
AUTO



409
Odd Fellows
Bldg.

Tel. 3-6317

TILLERY MILLWORK CO.

LUMBER • DOORS AND WINDOWS • BUILDING MATERIALS

OLD LOUISBURG DP

TEL 4-3426

CAROLINA HARDWARE COMPANY

(INCORPORATED)

Jobbers of

General Hardware and Builders' Supplies

DIAL 2-0531

233-235 SOUTH WILMINGTON ST.



Standard Cinder Block Co.

Manufactures of

CINDER SLAG and CONCRETE BLOCKS

for Better Buildings, Homes and Foundations

N. McDowell St.

PHONE 2-2168

SHAW UNIVERSITY

Founded 1865

W. R. STRASSNER, President

Co-Educational

Arts

Sciences

Home Economics

Theology

Religious Education

100 - 124

E. South St.

Phone 3-3812

11 - 17

W. South St.

Phone 9174

FIRST CITIZENS BANK AND TRUST COMPANY

Complete Banking Service

Member Federal Deposit Insurance Corp.

YOUNG

- Harry (Rosa) jan State College h1107 S State
- Herbert (Mary W) h1015 Fville
- Herbert I atndt State Hosp r do
- Howard (Eva) mech Mitchell Distrgr h1004 Parker
- Hugh G (Sallie H) slsmn Dillard Paper h134 Woodburn rd
- Hugh G jr studt r134 Woodburn rd
- India D Mrs waitress New College Inn h312 Lee
- I W firemn SAL r321 Pace
- Jola H (wid Jerry L) maid h531 E Edenton
- Irene (wid Henry J) r501 New Bern av
- Irvin C (Bessie C) linter-room opr Buckeye Cotton Oil h713 Mills
- J Williard (Hazel) atndt Partin's Gulf Serv Sta r RD 4
- J Woodrow (Mabel B) firemn SAL h321 Pace
- Jack dishwasher County Tuberculosis Sanitorium r do
- James (Indiana Y; New College Inn) h312 Lee
- James chauf h E 19 Washn Ter Apts
- James (Mary) lab John N Coffey r412 N Harrington
- James jr (Fatima) lab Nehi Btlg h707 S State
- James B carp Chambers-Caviness Inc r Wake Forrest N C
- Jas C (Margt B) wldr Peden Steel h1437 Rhamkatte rd
- James P (Dorothy) atndt Peden Steel r707 W Jones
- James W r707 S State
- Jane clk GMAC r Clayton N C
- Jean bkpr Atkins Mtr r16 N East
- Jean clk Wachovia Bk & Tr r321 Pace
- Jennie R Indry State College r707 E Lane
- Joan W Mrs smstrs Royall's Reweaving h6 N State
- John jan County Pub Ofc Bldg r527 W Cannon
- John B (Esther S) formn Royal Baking h3525 Neil
- John P (Eliz D) mech Toledo Scale r521 Cleveland
- John T (Jilbette M) mech Atkins Mtrs h309 Angier av
- Johnnie F atndt State Hosp r do
- Jos (Gertha) driver Thos H Briggs & Sons h D 30 Washn Ter Apts
- Josephine K (wid Joseph) hskpr Coml Bldg r214 Halifax
- Juanita (wid Robt) maid h202 N State
- Julius (Lovie J) r1114 S Bloodworth
- Kath L tchr Oberlin Sch h424 S Bloodworth

YOUNG

- Kittie L (wid Samuel) h232 Glascock
 - Lacy E (Jewel W) USN h602 W Morgan
 - Lillie A Mrs maid h1103 E Lane
 - Linwood (Effie F) jan Wachovia Bk & Tr h1015 S Person
 - Linzy L county clk State College r Louisburg N C
 - Lois L Mrs wrapper Hudson-Belk h619 East Hargett
 - Lonnie emp Watson Seafood & Poultry
 - Lonnie (Ola E) jan Elec Whols h16 Nash ter
 - Louise G Mrs ofc sec County Home Dmnstr Agt r RD 3
 - Lucy C Mrs clk Hayes-Barton Pharmacy h702 E Edenton
 - Mabel r314 N Tarboro
 - Mabel maid County Tuberculosis Sanitorium r do
 - Mabel B Mrs clk Person St Variety Store h321 Pace
 - Mabel D Mrs sten State Dept Cons & Development r RD 1
 - Maggie L Mrs ext clk State College r RD 3
 - Malpheus ship clk Mitchell Distrgr r RD 4
 - Margt B Mrs spnr Am Woolen h1437 Rhamkatte rd
 - Margt C (wid Chas W) h515 Polk
 - Marie maid r1108 E Morgan
 - Mary nurse County Tuberculosis Sanitorium r do
 - Mary L elev opr Raleigh Bldg r549 Cabarrus
 - Mary L Mrs cook Kappa Sigma Fraternity r306 S State
 - Maude T clk Richd B Harrison Pub Library r Wake Forest N C
 - Melvin J clk Powell & Griffis r Youngsville N C
- YOUNG MENS CHRISTIAN ASSOCIATION, E L RAIFORD EXEC SEC, LESLIE WRIGHT BOYS SEC, C A HAYWOOD CHAIRMAN BOARD OF MANAGEMENT, 600-10 S BLOODWORTH, TEL 3-1256, DORMITORY, TEL 9336**
- YOUNG MEN'S CHRISTIAN ASSOCIATION, LEROY B MARTIN PRES, H C STARLING 1st V-PRES, B W HAIGH 2d V-PRES, F B HALL TREAS, L L IVEY RECORDING SEC, WYATT TAYLOR GENL SEC, R NORMAN WILLIAMS BUSINESS SEC, C WILLIAM WILKERSON PHYSICAL DIR, DONALD CHEEK BOYS' WORK SEC, PEGGY ATKINS OFFICE SEC, 7 E EDENTON, TEL 5828**
- Mike (Alice) plstr h1201 Hightower
 - Milton B poultry State College r RD 4
 - Minnie L Indry wkr Sir Walter Hotel r12 Ross
 - Nancy B clk Durham Life Ins r305 Furches
 - Nell W Mrs exec dir Girl Scouts of Am h2707 Crabtree
 - Odell L (Theima W) slsmn Kimbrell's h615 Harding
 - Orville P (Gaynelle M) ship clk Job P Wyatt & Sons h601 Virginia av

ELECTRICITY IS CHEAP

USE IT TO IMPROVE YOUR BUSINESS

STOCKTON, WHITE & CO.**MORTGAGE LOANS—REAL ESTATE—INSURANCE**

A. P. BAREFOOT, V-Pres. HAYES M. WHITE, Pres. JOHN C. WILLIAM, V-Pres.

805-811

Security Bank Bldg.

Dial 3-4621

YOUNG

- Patk E (Mary L) sls mgr Toledo Scales h2710 St Mary's
- Patk E jr studt r2710 St Mary's
- Patty B Mrs studt personnel State College h2303 Clark av
- Pauline W Mrs tchr Washn Sch h125 S Tarboro
- Peggy B Mrs sten State Dept Mtr Vehicles r Cary N C
- Percy B (Esther A) slswn McLeod & Watson h305 Furches
- Pilla r1411 New Bern av
- R Lloyd (Betty) asst mgr Caro Auto Parts r703 E Pineland dr
- Ralph C mech Sou Tank & Pump r1010 Boylan dr
- Ralph L math State College r do
- Reuben C (Lillian M) mech Caro Auto Parts h918 Wilmington ter
- Reuben P (Lola M) mech Caro Auto Parts h110 Ileagnes
- Robt L lab Cline Paving r Franklinton N C
- Robt T (Pauline W) tchr Crosby-Garfield Sch h125 S Tarboro
- Rona (Cath I) porter Mitchell Funeral Home h116 N Swain
- Ronald W (Eliz W) prntr News & Observer h1914 Glenwood av
- Rosa Mrs cook State College h1107 S State
- Roxanna Mrs cafeteria wkr Fred A Olds Sch h1210 Gatling
- Ruben C mech Caro Auto Parts r918 Wilmington ter
- Ruth L studt personnel State College r Louisburg rd
- Sallie C bkpr WPTF Radio r134 Woodburn rd
- Sallie H Mrs ofc sec State Hwy Comm h134 Woodburn rd
- Sam (Ellen L) r16 N East
- Samuel J county agt State College
- Saml M (Annie F) hdw 130 E Martin h115 Polk
- Saml M jr (Nell W; The Young Co) h2707 Crabtree
- Susie emp Watson Seafood & Poultry h708 S State
- Temple H (Janie E) slsmn Capital Ice & Coal h 337 Maywood av
- Thelma Mrs bmo State Dept Mtr Vehicles h615 Harding
- Thurman L (Carol S) dentist 123 W Hargett R502 h920 W Johnson
- Tyree (Jennie) meat ctr Village Restr h707 E Lane
- Vera maid r422 N West
- Viola B (wid Wm D) r2407 Clark av
- W C carp Buckeye Cotton Oil r RD 4
- Wesley H (Lois L) pntr h619 E Hargett
- Wilbert lab Smith plmb & Htg r15 Smith Plaza
- Wm (Mary M) plstr Frank Thurston h308 Freeman
- Wm J (Katherine B) h1020 W Peace apt L-1
- Wm O (Louise S) driver Yellow Cab h520 N East
- Wm P admitting ofcr Rex Hosp r Wake Forest N C
- Wm V (Anne L) acct State Dept Pub Instn h807 N Person

*Grey Taylor Co.***DEPARTMENT STORE****YOUNG**

- Wm W emp coliseum State College
- Willie bellmn Hotel Carolina r561 E Edenton
- YOUNG WOMEN'S CHRISTIAN ASSOCIATION, 226 S SALISBURY, TELS 8566 and 3-1463, RES TEL 5333**
- Women's Christian Assn Mrs Emma P Boyer exec dir br 310 E Davie
- Wrancher M (Cora J) loomfixer Pilot Mills h1103 Blount
- Wrancher M jr slasher Pilot Mills r1103 N Blount
- Zelma Mrs bndry wrkr Edwards & Broughton r1530 Sunrise av
- Young's-Chapel AME Church Rev Joe N Leverette pastor 830 Cotton pl
- Youngblood Anne E home dem agt State College
- Carrie L maid r1017 Cannister
- Doris Mrs ofc sec NS Ry h F-302 Boylan Apts
- Ernestine maid Ballance & Koppen r308 S Bloodworth
- Robt N (Doris) ofc wkr Colonial Stores h F-302 Boylan apts
- Wm (Fannie A) cook Sir Walter Hotel h816 E Cabarrus
- Youngsteadt Edith S Mrs sec Methodist Orphanage h401 Colleton rd
- Norman S (Mary Y) publications dept State College h901 Colleton rd
- YOUNGSTEADT R W "GUS" (EDITH S), SALES MGR W P T F RADIO STATION, h401 COLLETON rd, TEL 3-2306**
- Younts Sanford E agronomy dept State College
- Your Daily Devotional Program Inc James J Johnson pres Vernon W Patterson v-pres Thos E Steele sec-treas 309 W Edenton
- Yow Ala W Mrs teller Wachovia Bk & Tr h2020 Smallwood dr apt A
- Cicero P asst US Dist Atty r Wilmington N C
- Elmer C jr (Ala W) estimator Peden Steel h2020 Smallwood apt A
- Jack R (Louvenia F) stagehand coliseum h1332 Courtland dr
- Louvenia F Mrs sten State Local Govt Comm h1332 Courtland dr
- M Grace ofc sec Bapt State Convention Sunday Sch Dept r319 New Bern av
- Shirley waitress Windmill Restr r107 1/2 Oberlin rd apt 2
- T Sidney (wid Margt M) condn NS Ry h611 Washington
- T Sidney jr (Christine S) eng SAL h1002 Brooks av
- Yuars John E athletics dept State College

*The New and Better Roofing***BAKERS and BROWN****ROOFING CO., INC.****"SINCE 1915" ROOFING****& SHEET METAL****Contractors 406-412****W. DAVIE ST. P.O. BOX 147****DIAL 2-4528****Crescent Insurance Agency****JOSEPH M. JENNETTE Owner****Complete INSURANCE Service****Including LIFE SURETY BONDS****834 Insurance Bldg.****TEL 8918**

Res. Phone 7978

**RAWLS MOTOR CO. INC. DE SOTO AND PLYMOUTH****BEST PLACE TO BUY NEW AND USED CARS****SALES 2-4345 DIAL SERVICE 2-4141**

GARNER ROAD

CHAMBLEE**Insurance****Agency**

•

**Complete
Insurance
Service
Real Estate**

•

**710-711
Insurance
Bldg.**

**PHONE
2-0367**

PARDUE MOTOR CO., INC.

AUTO ACCESSORIES—AUTOMOBILE REPAIRING

500 W. Morgan, Cor. West St.

Dial 5937

HEILIG-LEVINE

OF RALEIGH-INC

Complete
Home
Furnishers

135-139 S. Wilmington

Phone
2-4628

Yurin Bernard R emp coliseum State College
Zachary Evie H Mrs mach opr Caro Washboard r218 Gilbert av
--Ivan (Evie H) fnshr Rich's Furn r218 Gilbert av
--Molton R emp State College
Zachman Martha M int dec 124 Hboro h do
Zaleski Jas K slsmn Village Pharmacy r2210 Hope
Zealand Gordon D (Josephine) stat State Bd Health r Louisburg N C
Zealy Robt L slsmn WRAL h8 St Mary's apt 11
Zeblo Steve T (Lettie G; Oberlin Cash Gro) h632 N West
Zehia Johnny slsmn Lazarus' Store r206 New Bern av
Zeigler Bransom E (Fannie B) with Public Serv Co of NC h1018 Nichols dr
Ziegler H J v-pres F D Cline Paving r Fayetteville N C
--Willie M Mrs h2707 Hazelwood dr

Zelia's Inc Julius Dobkin pres-treas Mrs Zelia B Dobkin v-pres-sec women's clo 233 Fville
Zerbinos John G (Mae slsmn Montgy Ward r Morrisville N C
Zettelmaier Lawrence J (Violet J) driver Greyhound h410 Glascock
Zeuner Charles K emp State College r do
Zieverink Lawrence B (Ruth C) slsmn Lipton Tea h1217 Norris
Ziglar Verdie S Mrs botany dept State College r1023 W South
Zill John M r227 E Edenton
Zimmerman Alan K research eng State College r16 W North
--Alton (Evelyn L) carp h111 Seawell av
--Calvin (Visola J; Don Hotel) h201 Hboro apt 1
--Carlton J (Lola C) carp h310 Bickett blvd
--John cafeteria wkr State College r do
--John R agri econ State College
--Joyce E mech eng State College r220 Groveland av apt 2
--Junius E emp State College
--Theo J (Ruby J) trav slsm White Rodgers Elec h322 Cutler
Zolfaghari Moezidine textiles dept State College r do
Zschau Edwin A (Helen K) designer J J Fallon Co h612 North Boundary
Zucker Louis T (Dorothy S; Raleigh Auto Sup) h309 Duncan
--Robt L studt r309 Duncan
Zwicky Fred C (Jean G) USN h1906 Smallwood dr

TIRE SALES AND SERVICE CO., Inc.



GENERAL ELECTRIC

ELECTRICAL APPLIANCES**GOODYEAR BATTERIES**

•

RECAPPING AND VULCANIZING

•

Motorola

RADIO AND TELEVISION SALES AND SERVICE

401
HILLSBORO
Cor. Harrington

DIAL
7571



O. C. PENNINGTON Sole Owners JAS. W. SMITH

Pennington-Smith Funeral Home

(Formerly Yelverton's Funeral Home)

104 S. DAWSON ST.

PHONE 7743

Sun
 Budgets
 and
 Casey

Use Our Library of
**OUT-OF-TOWN
CITY DIRECTORIES**

A complete library of out-of-town City Directories is maintained especially for the reference use of our subscribers. We invite you to consult this library of up-to-date Directories when in need of names, addresses, and other information about firms and individuals in other cities. This is a part of our service to local City Directory users.

TEL. 5958

GARNER ROAD

Casey Lumber and Timber Sales

MORE GOODS
ARE BOUGHT AND SOLD
THROUGH THE
CLASSIFIED BUSINESS LISTS
OF THE
DIRECTORY
THAN
ANY OTHER MEDIUM
ON EARTH

**CLASSIFIED
BUYERS' GUIDE
OF THE CITY OF
RALEIGH**

(NORTH CAROLINA)

1953



The Buyers' Guide contains the advertisements and business cards of the more progressive business men and firms in the city, classified according to lines of business

HILL DIRECTORY CO., Inc., Publishers
207 Governor St., Richmond 6, Va.

1953
HILL
GARNER ROAD

THE
AUTOMOBILE
MART
INC.



All Makes of New and Used

— CARS —

WE BUY
WE SELL
WE TRADE
WE FINANCE

DIAL 5742 or 6707

213 HILLSBORO

Casey

CAROLINA BUICK CO.

It's Big

It's Beautiful

It's Buick

Again For 1953

USED CARS



Complete Service Department



Body and Fender Work -- Painting

431 Fayetteville Street

Telephones

Shop 2-4649 — Used Car Lot 3-4129

Office — 7980

WHEN BETTER AUTOMOBILES ARE BUILT BUICK WILL BUILD THEM

CAROLINA BUICK CO.
GARNER ROAD

CONN-GOWER PONTIAC CO.

SALES

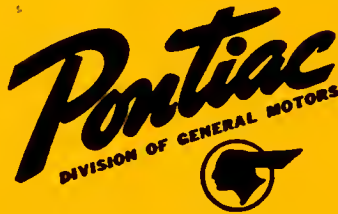

SERVICE

PARTS

COMPLETE WHEEL
ALIGNMENT
SERVICE

FRAME STRAIGHTENING

General Repairing

Radiator Repair Shop

WRECKER SERVICE

310-312 S. SALISBURY

PHONES

Office 2-3766 — Parts 9825

— USED CAR DEPT. —

507 FAYETTEVILLE ST.

PHONE 3-4888

Casey
Lumber
Co.

Casey
Lumber
Co.

Casey
Lumber
Co.

Casey
Lumber
Co.

Casey
Lumber
Co.

HARMON MOTOR CO., INC.



Lincoln

Sales and

Mercury



Service



LINCOLN AND MERCURY

PARTS



515 Fayetteville

Telephones 3-3648 and 3-3649

RALEIGH, N. C.

GARNER ROAD

JOBBER'S SUPPLY COMPANY

1201 West Lenoir Street

Raleigh, N. C.

Phone 2-0560 Office

Phone 3-6443 Stock Room

SERVING EASTERN CAROLINA

ROYAL TRITON MOTOR OIL

FIRESTONE TIRES & TUBES

NATIONAL BATTERIES

AUTOLITE & CHAMPION PLUGS

REPLACEMENT PARTS—SUPPLIES—EQUIPMENT

THROUGH

DIXIE MOTOR PARTS

Clinton, N. C.

Phone 205-3

DIXIE WELDING & SUPPLY COMPANY

434 West Main Street

Durham, N. C.

Phone 9-6848

CITY MOTOR PARTS

Elizabeth City, N. C.

Phone 5455

WAYNE MOTOR PARTS COMPANY

Goldsboro, N. C.

Phone 2420

GREENVILLE MOTOR PARTS

Greenville, N. C.

Phone 3560 or 4823

SOUTHERN AUTO PARTS & APPLIANCE CO.

414 South Garnett Street

Henderson, N. C.

Phone 5434

WHOLESALE AUTO PARTS CO.

Kinston, N. C.

Phone 4705

MOREHEAD MOTOR PARTS

Morehead City, N. C.

Phone 6-4750

NEW BERN AUTO SUPPLY CO.

New Bern, N. C.

Phone 3971

MOTOR PARTS & WAREHOUSE

South Street

Raleigh, N. C.

Phone 3-5715

AUTOMOTIVE PARTS COMPANY

Smithfield, N. C.

Phone 3134

MOTOR PARTS & EQUIPMENT CO.

Washington, N. C.

Phone 79 or 415

WILSON MOTOR PARTS

Wilson, N. C.

Phone 4164 or 4165



QUALITY

SERVICE

SATISFACTION

GUARANTEED

Casey

JUSTICE MOTOR CO., INC.

Cadillac — Oldsmobile

Chevrolet

Sales and Service

QUALITY USED CARS

"The Best Place To Buy"

Complete Motor Repairs

11 WEST ST.

TEL. 2071

PITTSBORO, N. C.

GARNER ROAD

Merriman Motors, Inc.

Authorized Distributor

Sales



Service

SERVICE -- PARTS

ACCESSORIES

PAINTING

STORAGE



Repair Service for Any Car



116-128 E. MORGAN STREET

DIAL 8842

Casey
Merriman
Motors
Inc.
116-128
E. Morgan
Street
Dial 8842



NASH-STEELE MOTOR CO., INC.

DODGE — PLYMOUTH

DODGE
DODGE *Job-Rated* TRUCKS
TRUCKS

•
Wholesale Parts Distributor

Supplying 66 Counties in North Carolina

All Chrysler Parts

•
W. Cabarrus and McDowell

Dial 5571

CC
CL
L
H
H

GARNER ROAD

PARDUE MOTOR CO., INC.

We Service and Repair All Makes of Cars

COMPLETE AUTO SERVICE



Expert Auto Repairing with

Latest Modern Equipment

Complete Line of Auto Accessories



BATTERIES and SERVICE

500 W. Morgan Cor. West Street

Dial 5937

Casey
Lumber
and
Builders
Supply

RALEIGH MACK SALES INC.

Mack



SALES

SERVICE

TRUCKS • BUSES
FIRE APPARATUS

GENERAL TRUCK REPAIRING



ROUTE DELIVERY TRUCKS



COMPLETE
HEAVY TRUCK
ALINEMENT
and
WHEEL BALANCING
SERVICE

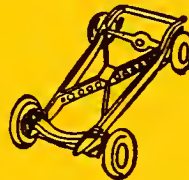

*Frame
and Axle
Straightening
and
Alignment*

U. S. HIGHWAY NO. 1 NORTH

LOUISBURG RD.

(Just Beyond City Limits)

PHONE 3-4602

GARNER ROAD

RAWLS
MOTOR CO., INC.
DE SOTO
 and
PLYMOUTH



DeSoto

*Sales and
 Service*



Best Place to Buy New and Used Cars

(24 Hour)

WRECKER SERVICE

Wrecks Rebuilt --- General Repairing

405-407 FAYETTEVILLE

DIAL { Sales 2-4345
 Service 2-4141

Casey

Robert Vernon, Inc.

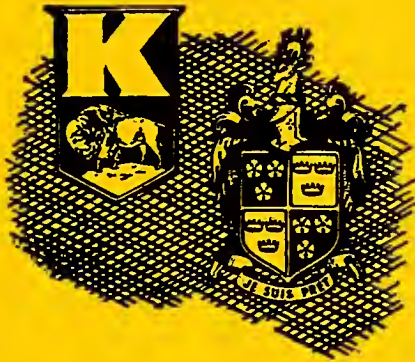

KAISER-FRAZER

Distributors

SALES ————— **SERVICE**

Home of the "HENRY J"



USED CARS

GENERAL AUTOMOBILE REPAIRING

By Our Factory-Trained Mechanics

BODY WORK — PAINTING

Genuine Kaiser-Frazer Parts and Accessories



112 W. Davie

Dial 3-6481

5055

GARNER ROAD



SANDERS

MOTOR COMPANY

One of the South's Largest Dealers

- FORD CARS
- FORD TRUCKS
- FORD TRACTORS



TRUCK SPECIALISTS

24 HOUR SERVICE — ALL MAKES

BODY WORK

PAINTING

TOWING

MOTOR REBUILDING

"Sanders Service Satisfies"

329 S. BLOUNT cor. E. DAVIE

Dial 2-0551
Nights 3-6556

Casey Lumber and Hardware

SUPER SERVICE GARAGE, INC.

"Service Second to None"

PHONE 2-0561 and 2-0562



JOHN C. JEFFRIES, Manager

COMPLETE AUTOMOTIVE SERVICE FOR ANY CAR OR TRUCK

REO TRUCKS

(GOLD COMET ENGINES)

DISTRIBUTORS:

REO TRUCKS

FEDERAL TRUCKS

**24-HOUR
WRECKER
SERVICE**



Sales and Service

PHONE 2-0561 and 2-0562

GARNER ROAD

Motorola
For CAR and HOME



TIRE SALES & SERVICE CO.

INC.

Goodyear Tires and Tubes
GENERAL  ELECTRIC
Electrical Appliances

Goodyear Batteries

Motorola TELEVISION

Vulcanizing, Tire Recapping
Gasoline, Oil and Automotive Accessories
Washing, Polishing, Wheel Balancing
Motorola Home and Car Radio Sales and Service

"ONE STOP SERVICE"

401 HILLSBORO, Cor. HARRINGTON

DIAL 7571

Casey
Lumber
and
Hardware
Company

WATKINS TIRE & BATTERY

CO.

Pennsylvania Tires Accessories

Willard Batteries

Atlantic White Flash Products Distributors for Automotive Replacement Parts

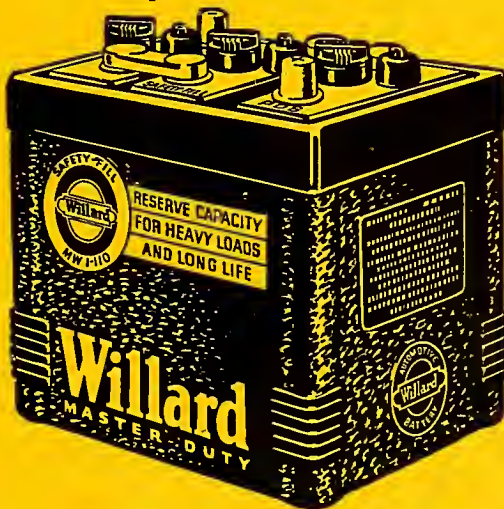

WASHING, POLISHING and LUBRICATION

CARS CALLED FOR AND DELIVERED

124 W. DAVIE ST.

DIAL 6679

GARNER ROAD

R. JESSE WYATT, Owner

WYATT MOTOR COMPANY**COMPLETE AND EFFICIENT
AUTO SERVICE****BODY and FENDER WORK A SPECIALTY
PAINTING and REFINISHING****REPAIRS OF ALL TYPES****WRECKER SERVICE**

510 S. SALISBURY

DIAL 9740

Casey

T. CLARENCE YATES

W. C. ALFORD



"Any Repair to Any Car"

Wrecked Automobiles Completely Rebuilt

We Never Close

Three Wreckers On Duty



**Wheel and Frame
Alignment Service**

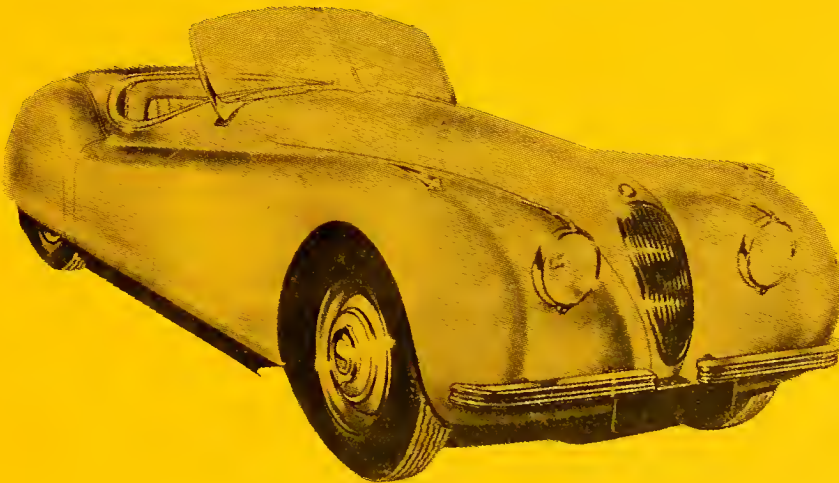

Foreign Cars Sales and Service

325-327 Person Street

DIAL 8379

1935

GARNER ROAD

ATKINS MOTORS, Inc.



NASH

Sales and Service

GENERAL REPAIRS ON ALL CARS

BLOUNT and MORGAN STS. PHONES 2-4631 and 2-4632

Hunter's Texaco Service

SERVICE WITH A SMILE

Gas — Oil — Lubrication — Washing

TIRES — TUBES and ACCESSORIES

BATTERIES — TIRE REPAIR

ROAD SERVICE

U. S. Hwy. 1 at Louisburg Road R. D. 5

Tel. 9-468

Casey Lumber and Building Supply

LYNN'S SERVICE GARAGE

YOUR CROSLEY DISTRIBUTOR

Fireproof and Insured Storage

Goodyear Tires and Batteries

General Repairs



STORAGE SERVICE

WRECKER SERVICE

336 S. SALISBURY

TEL. 2-4435

Fuel Oil Service In Metered Trucks

Powell-Stewart Motor Co.

GEORGE C. McCONNELL, Pres. & Genl. Mgr.

SALES



Accessories



SERVICE



Parts

BODY AND FENDER WORK — PAINTING

AUSTIN OF ENGLAND



Expert Factory-Trained Mechanics

419 S. Wilmington

Tel. 7214

CORNER ROAD

POWELL'S PAINT & BODY WORKS

R. W. POWELL

GLASS INSTALLATION

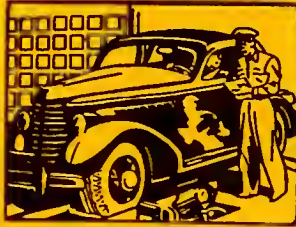

GAS WELDING

EXPERT

BODY and

FENDER REPAIR



PASSENGER and TRUCK

527 E. BRAGG

TEL. 3-4095

RALEIGH TRACTOR & TRUCK COMPANY

Farmall Tractors, International Harvester Farm Machinery,
International Harvester Freezers and Refrigerators,
International Motor Trucks,
Kingham Trailers,

WE SERVICE WHAT WE SELL

DIAL 5871 - PARTS 3-2548

GARNER ROAD at CITY LIMITS

RALEIGH, N. C.

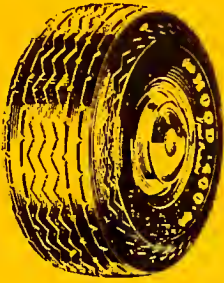

Tire Distributors, Inc.

JOHN F. LUDWICK, Pres.-Mgr.
WHOLESALE and RETAIL

**HOOD TIRES, TUBES, BATTERIES, ACCESSORIES
and MOTOR OIL**

**GUARANTEED RECAPPING and VULCANIZING
ROAD SERVICE**

3811 Hillsboro

Tel. 7545

ACROSS FROM MEREDITH COLLEGE

WILSON UZZLE, INC.



CADILLAC—OLDSMOBILE

SALES and SERVICE

QUALITY USED CARS

"The Best Place to Buy"

Complete Motor Repairs

421 Fayetteville Street

Phone 2-4474

3811 HILLSBORO TEL. 7545
GARNER ROAD

W. EARLEY RIGGSBEE, Owner

RES. PHONE 3-1451

F. & R. TIRE CO.

109 W. DAVIE STREET

TELEPHONE 2-0070

Recapping and Vulcanizing

DISTRIBUTOR FOR

KELLY SPRINGFIELD TIRES AND TUBES

AUTO-LITE
BATTERIES**LEE**
Conshohocken
Tires**LAWRENCE'S**

JOHN S. LAWRENCE

223 W. MORGAN Corner DAWSON

PHONE 7855

AUTOMOBILE TRAILERS

Raleigh Trailer Sales

R. G. ROYALL, Mgr.

5306 HILLSBORO

OLA B. ROYALL, Asst. Mgr.

Dealer New and Used House Trailers

*Long Term Financing***WE HANDLE**

- STEWARTS
- PALACE
- M-SYSTEM

- STREAMLITE
- MOBILE
- UNIVERSAL

DAY PHONE 3-2706

T.C.M.A. CERTIFIED DEALER

NIGHT 3-5006

Cashiers! Tellers! Clerks!**DO YOUR EMPLOYERS FURNISH YOU WITH THE
LATEST EDITION OF THE CITY DIRECTORY?**

You need it at your elbow at all times, to protect your company from forgers and bad-check artists. A few questions, checked against City Directory information, will trip them at once. Intelligent use of the City Directory for this purpose has saved thousands of dollars and helped make some cities "too sharp" for bad-check "operators."

BASS GMC SALES & SERVICE



- PARTS
 - SALES
 - SERVICE
-
- Power Brakes
 - Austin Fifth Wheel
 - Grizzly Brake Lining



HEAVY DUTY FRONT END SERVICE
FRAME PRESS and WHEEL BALANCING
AXLE WHEEL and FRAME ALINEMENT

Factory-Trained Mechanics

1036-38 Saunders St. Tel. 3-3621

CLAYTON
DYNAMOMETER

GARNER ROAD

DEWEY WOOD, Mgr.

SHELBY STEPHENSON, Sales Representative

Power Brake Co., Inc.

SALES and SERVICE

AUTHORIZED DISTRIBUTORS

Bendix-Westinghouse Air Brakes

B. K. Hydravac Vacuum Brakes

Scandinavian Brake Lining

Michigan Fleet Side and Saddle Tanks

Holland & Austin Fifth Wheels

Stewart-Warner Fuel Pumps

Complete Line of Truck Accessories

1734 Louisburg Rd.

Tels. 4-1315 - 4-1316

Nights, Sundays, Holidays

Tels. 4-1182 and 29-4145

Caseyumber and Builders Supply

RALEIGH-DURHAM FLIGHT SERVICE INC.

"FLY WITH R.D.F.S."

Flight
Instruction
Fast
Charter
Planes

- SERVICE
- REPAIRS
- PARTS
- SUPPLIES
- RADIO COMMUNICATION

FOR RATES AND DETAILS

RALEIGH — DURHAM AIRPORT

PHONE 3-3531

BAKERS

Griffin Baking Co. of Raleigh, Inc.

"Quality Pies for Quarter Century"

Doughnuts
Pies
Cakes ★

310 KENNEDY ST.

P. O. Box 9027

Raleigh, N. C.

TEL. 4-5711

CARNER ROAD

Your City Directory has HUNDREDS OF USES AND APPLICATIONS

BUYING

- Learning new sources of supply.
- Keeping up with known sources of supply.
- Checking on the record of firms from which you buy as to dependability, stability, etc.

SELLING (*Including market analysis and sales promotion*)

- Locating new markets.
- Maintaining up-to-date mailing lists.
- Analyzing the buying power of a community or street.
- Routing salesmen to avoid lost motion in reaching prospects.
- Locating residents of hotels and apartment buildings, many of whom are listed nowhere else.
- Identifying names and titles of officials, for use of salesmen.

CREDIT REFERENCE (*and Collections*)

- Running down delinquent debtors.
- Checking credit applications as to address, moving habits, names of employers, stability of employment, family status, neighbors, whether owner or renter, etc.
- Identifying persons of same or similar names.
- Investigating cases in welfare, charitable, social service and legal work.

DELIVERY *Communication, Mailing, Etc.*

- Routing deliveries.
- Reducing dead letters and insuring more complete delivery of mail.
- Effecting delivery of messages and parcels erroneously or defectively addressed.
- Correcting names and titles.

LAW ENFORCEMENT *Criminal Detection and Apprehension*

- Tripping bad-check passers.
- Deciphering illegible signatures.
- Guarding against habitual bill dodgers.
- Tracing heirs and witnesses, settling estates, and establishing facts as of a certain date.

CONSULT YOUR DIRECTORY FIRST

The
FIRST-CITIZENS BANK
and
TRUST COMPANY

RALEIGH, N. C.
20 E. Martin at Wilmington, 617 Hillsboro and
704 N. Person Street

Commercial - Savings - Trust

SAFE DEPOSIT BOXES
CONSUMER CREDITS

OFFICERS

ROBERT P. HOLDING, President
RICHARD FORRESTER, Vice-President
WM. P. LITTLE, Vice-President **R. M. FINLEY, Vice-President**
H. M. PLEASANTS, Asst. Vice-President **EARL A. SMITH, Asst. Vice-President**
JOSEPH W. NORDAN, Cashier
GORDON W. PATTERSON, Asst. Cashier
CHAS. H. DENNING, Asst. Cashier
T. R. SMITH, Cashier West Side Branch
WYATT E. NICHOLS, Cashier North Side Branch

TRUST DEPARTMENT

THOMAS D. CHAPMAN, Vice-Pres.-Trust Officer
ALLENE VICK, Asst. Trust Officer
JOHN A. McALLISTER, Asst. Trust Officer

INSTALLMENT LOAN DEPARTMENT

W. H. CLAYTON, Vice-President
H. J. OGBURN, Jr., Asst. Vice-President

COMPLETE BANKING SERVICE

Member Federal Deposit Insurance Corp.

SECURITY NATIONAL BANK

MEMBER FEDERAL DEPOSIT INSURANCE
CORPORATION

C. M. VANSTORY, Jr. President
 T. W. STEED Vice-President
 E. B. DIXON Assistant Vice-President
 J. T. LINDLEY Assistant Cashier
 R. L. SCHOFIELD Assistant Cashier

Complete Commercial Banking
and
Trust Service

MONTHLY REPAYMENT LOANS

239 FAYETTEVILLE
RALEIGH, N. C.

Casey Lumber and Builders Supply



*The Beer That Made
Milwaukee Famous*

WAKE WHOLESALE COMPANY

WHOLESALE

FRED ROBERTS, Mgr.

320 S. HARRINGTON ST.

TEL. 3-1556

KNOW YOUR DIRECTORY

OCCUPATION	Finna Dorothy M r7657 Ternes	NAME OF EMPLOYER
	" Martha D (wid John) h7657 Ternes	
	" Michl (Eva I) (auto mech) Plymouth h 7639 Ternes	
	Finch Douglas B (Evelyn) coml artist Natl Det Publishers h24915 Chicago	
	" Elsie E h2836 Geneva	
	Findley Audrey J Beatrice C) cable splicer Det Edison h7561 Yinger	
	Finedell Alvin forum Ford h7017 Freda apt 15	
Fineman Saml (Leona) h22192 Michigan		

HOW TO LEARN OCCUPATION AND NAME OF EMPLOYER

Credit, Sales and Advertising Departments can quickly check this vital information regarding customers and prospects. Responsibility, probable approximate income and similar questions can be answered instantly by referring to your Directory. Complete information is provided on every employed person.

CARNER ROAD TEL. 3-1556

Have a "Coke"



"Coke"
means
Coca-Cola

Bottled Under Authority of the Coca-Cola Company By

**THE CAPITAL
Coca-Cola Bottling Co.**

PLANT: 511-515 W. Morgan — Tel. 2-1985 OFFICE: 121 S. West — Tel. 4-2551

Vital Information at Your Finger-tips!

Tens of thousands of people who were formerly strangers to the City Directory are consulting it on questions of citizenship, em-

ployment, sources of supply, communication, etc. *In addition,* Directory usage is **up** among regular subscribers.

MORE PEOPLE ARE SEEING CITY DIRECTORY ADS

PEPSI-COLA[®]



3707 Hillsboro

Phone 3-1071

BRICK

Cherokee Brick Company

MANUFACTURERS and DISTRIBUTORS

703

The Commercial Bldg.

Phone 6324

Raleigh, N. C.

WELLS BOSS

GARNER ROAD

C. WADE SAPP

Sheet Rock Installation and Tapeing

Experienced Craftsmen

**ALL SEAMS ELECTRICALLY FINISHED GIVING
THE FINISHED WALL A PLASTERED EFFECT**

Oil Floor Furnace Sales and Service

EXPERIENCED MECHANICS ON ALL MAKES AND MODELS

2707 GORDON

BOX 2621

TEL. 2-2656

Mr. Citizen!

*Correct Information Is
Valuable to You!*

¶Cooperate with the City Directory enumerators to see that your name and those of your family are correctly listed in each edition. *Your name, listed correctly in the City Directory, is a great asset.* This has been proved thousands of times, especially in cases of employment application, proof of residence, questions relating to citizenship, applications for welfare assistance, distribution of mail, etc. Be better established . . . be on record as a local citizen by seeing that your name is not missed or incorrectly listed in the Directory.



"Sponsors of Home Ownership"

INSURED SAVINGS

Up to \$10,000.00

First Mortgage Real Estate Loans

(WAKE COUNTY)

B. B. BENSON	-----	President
GEORGE A. MOORE, SR.	-----	Vice-President
R. D. BEAM	-----	Executive Vice-President
BERTRAM A. JONES	-----	Treasurer
MRS. ALICE WILLIAMS	-----	Ass't. Secretary

DIRECTORS

R. D. BEAM
 B. B. BENSON
 JOHN N. COFFEY
 E. L. LAYFIELD

GEORGE A. MOORE
 J. M. PEDEN
 HOMER C. STARLING
 W. H. WEATHERSPOON

132 S. Salisbury (Cor. W. Hargett)

Dial 3-1633

GARNER ROAD

"Raleigh's Oldest Financial Institution"

THE RALEIGH BUILDING AND LOAN ASSOCIATION

ASSETS OVER \$8,500,000.00



A HOME FOR YOUR SAVINGS

No. 219 Fayetteville Street

FIRST MORTGAGE LOANS AS LOW AS 4½%

75% of Appraised Valuations

●
SERIAL SHARES — Issued each April and October,
earning approximately 4½%.

RUNNING SHARES — Issued each month. 3% per
Annum — Credited and Compounded Semi-An-
nually.

PAID-UP SHARES — Issued any time. 3% per An-
num — Paid by Check Semi-Annually.

●
Forty-Eight Years of Successful Operation

EVERY EMPLOYEE PROPERLY BONDED

"A Dollar Saved — A Dollar Earned"

Bryan Rock & Sand Co.

Producers of

**Sand - Washed Gravel - Clay Gravel
Crushed Stone**

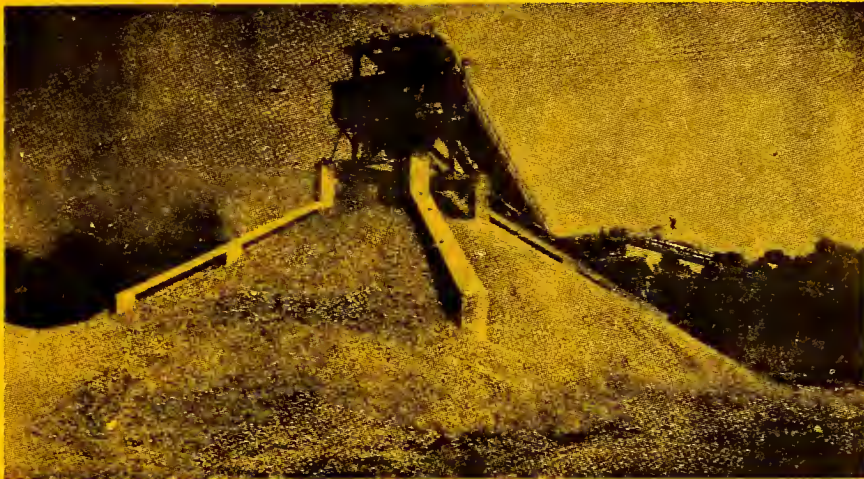

Operations at

ABERDEEN—BAILEY—GOLDSBORO

GARYSBURG

WEST END—ROLESVILLE—LINDEN

PETERSBURG, VA.

207 Raleigh Bldg.

Dial 3-1986

FILE BOOKS

CARNER ROAD

CAROLINA BUILDERS CORP.

- LUMBER ● MILLWORK
- ATHEYS PAINTS
- BUILDING MATERIALS
- RUSSWIN HARDWARE

Roofing Materials

Insulation Materials

Waterproofing Materials

Hardwood Flooring

Terra Cotta Pipe

Coal Chutes

Lime, Plaster and Cement

Metal Lath

Rock Lath

Lintels

Steel Basement Sash

Sash, Doors and Trim

Face, Common and Fire Brick

217-219 N. Dawson Street

Phone 7563
7564

Casey Lumber Builders Corp.

CASEY LUMBER & BUILDERS SUPPLY

C. WAYNE CASEY, Owner

DOORS

LUMBER

WINDOWS

FRAMING -- FINISH

HARDWARE

ROOFING

ASBESTOS SIDING

PAINTS

MOLDINGS
PLYWOOD

Garner Road

Tel. 5958

CASEY LUMBER & BUILDERS SUPPLY
GARNER ROAD

MARTIN MILLWORK COMPANY

End W. Morgan at Harrison Avenue

DIAL 3-1681

P. O. BOX 8026

•

Woodwork of All Kinds
Screens, Mantels,
Stairways, Patterns, Cabinets,
Office Fixtures
Sash and Doors
Plywood Wallboard
Glass of All Kinds
Paints, Roofing
Insulation Materials

Good
Millwork
and
Lumber
Lime, Plaster
Lath



HAL V. WORTH, President

GEORGE W. WORTH, V.-Pres.

FRANCIS R. W. WORTH, Secretary

HAL V. WORTH, JR., Treas.

Oldham & Worth, Inc.



Framing Lumber

Panel Boards



Glass

Rock Wool

Insulating Materials

Builders' Hardware

Benjamin Moore

Paints and Varnishes

Coleman Floor Furnaces

S. West cor. W. Cabarrus

Dial 2-2824

"The Lumber Number"

W. W. WORTH & SONS
CARRIAGE ROAD

SOUTHERN BUILDERS AND SUPPLIERS

INCORPORATED



**A Complete Line
of
Builders Supplies**

Retail Lumber Yard

622 North Dawson

Phone 3-7529

Casey Lumber and Builders Supply

STANDARD CINDER BLOCK CO.

J. H. GRAY, Owner

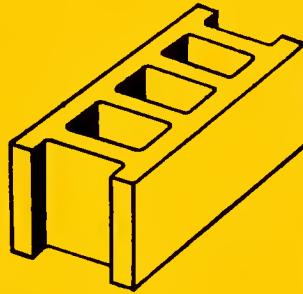
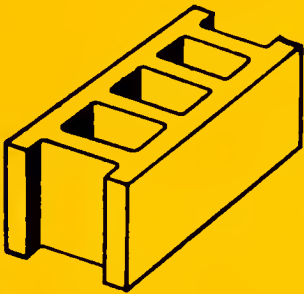

MANUFACTURERS OF

CINDER SLAG and CONCRETE BLOCKS

FOR

Buildings—Homes

Foundations

Underwriters Certificate on Request

Blocks Approved by the Underwriters

N. McDowell St.

Phone 2-2168

THE
GARNER ROAD

Tillery Millwork Co.

PAUL A. TILLERY, Owner and Manager

BUILDING MATERIALS



SPECIAL MILLWORK



Millwork

LUMBER

Doors

ROOFING

Windows

PLASTER

MATERIALS

Screens

Mouldings

CEMENT

Hardware

MORTAR



ASBESTOS

SIDING

ROOFING

Old Louisburg Road Phone 4-3426

Casey Lumber and Builders Supply

BLAIR-ROUSH CORPORATION

TRANSIT - MIX CONCRETE
REINFORCING STEEL
CONCRETE BUILDING MATERIALS

Garner Rd.

P. O. Box 9353
Raleigh, N. C.

Phone 3-8475

CAUDLE

SAND & ROCK CO.

WOODROW CAUDLE, Mgr.

• SAND

• STONE

• BRICK



Fayetteville Rd.

Day Tel. 2-3385

Night Tel. 7931

BLAIR-ROUSH

CARNER ROAD

Herring Sash & Door Co., Inc.

MILLWORK — LUMBER



Windows, Doors and Trim, Mantels and Screens
 Panel Board, Cabinets, Insulation Materials
 Builders' Hardware, Certain-teed Roofing Products

HILLSBORO ROAD

DIAL 5880

Norwood **BRICK** Company

Distributors

FULL RANGE OF COLORS
 TEXTURED FACE BRICK
 STRUCTURAL TILE — DRAIN TILE
 COMMON BRICK
 FLUE LINING — FIRE BRICK

TEL. 3-8980

OFFICE-RALEIGH

PLANT—LILLINGTON, N. C.

1148 S. SAUNDERS

CAPITOL CITY LUMBER COMPANY

TEL. 6492 - NIGHT 3-4102

Builders' Hardware
Building Materials
Glass
Flooring
Insulation
Lath
Mantels
Millwork
Doors
Sheetrock

Screen Wire
Nails
Sash
Sewer Pipe
Flue Lining
Dampers
Masonite
Metal Mouldings
Wood Mouldings
Wainscoting



Weatherstripping
Screen Door Grills
Garage Doors
Window Screens
Wood Shingles
Tile Board
Insulation Tile
Panelling
Wallboard
Building Paper

Cabinets
Roofing
Ceiling
Siding
Finish
Building Paper
Plywood
Insulation Board
Windows
Storm Windows

BUSINESS COLLEGES

Payne's Business & Secretarial School

MRS. E. R. SWAIN, Pres. and Owner

INDIVIDUAL TRAINING

HIGH SCHOOL and COLLEGE GRADUATES

COMPLETE SECRETARIAL, STENOGRAPHIC

BOOKKEEPING, COMPTOMETER, CALCULATOR

and MIMEOGRAPH TRAINING

GREGG SHORTHAND - STENOTYPE

An
Accredited
School

Member National Business Association

DIAL 8950

416 S. Bloodworth St.

Employment Bureau

Vital Information

AT YOUR FINGER-TIPS!

Tens of thousands of people who were formerly strangers to the City Directory are consulting it on questions of citizenship, employment, sources of supply, communication, etc. Also, Directory usage is up among regular subscribers.

More People Are Seeing City Directory Ads

Sacred Heart Cathedral

MOST REV. VINCENT S. WATERS, D. D.,

Bishop, Catholic Diocese of Raleigh

MOST REV. JAMES J. NAUAGH

Auxiliary Bishop, Catholic Diocese of Raleigh

VERY REV. HERBERT ARTHUR HARKINS

Rector

REV. GEORGE A. LYNCH

Chancellor, Catholic Diocese of Raleigh

REV. WALTER SULLIVAN—REV. THOMAS KERIN

Assistant Pastors

SUNDAY MASSES 7:30 - 9:00 - 10:00 - 11:00 A. M.

WEEK DAYS 7:00 and 8:15 A. M.

HOLY DAYS 6:30 - 8:00 - 9:30 A. M. and 12:10 P. M.

CONFESSIONS

Sat. and Eve. of Holy Days 4:30 - 5:30 - 7:00 - 9:00 P. M.

HILLSBORO ST. NORTHWEST Cor. N. McDOWELL

(ON U. S. HIGHWAY 1)

DIAL 6030

FRIENDLY CLEANERS

"Service With A Smile"

Delivery Service

2910 Hillsboro

Phone 3-6667

CLOTHING

Jean's
of Raleigh



- DRESSES
- COATS
- SUITS
- FURS
- SPORTSWEAR
- LINGERIE
- SHOES — BAGS
- MILLINERY
- ACCESSORIES
- FUR STORAGE

118 Fayetteville St.

Phone 2-4635

Cashiers! Tellers! Clerks!

**DO YOUR EMPLOYERS FURNISH YOU WITH THE
LATEST EDITION OF THE CITY DIRECTORY?**

You need it at your elbow at all times, to protect your company from forgers and bad-check artists. A few questions, checked against City Directory information, will trip them at once. Intelligent use of the City Directory for this purpose has saved thousands of dollars and helped make some cities "too sharp" for bad-check "operators."

Lee & Barrett Inc.

MEN'S WEAR

129 Fayetteville Street

Raleigh, N. C.

Phone 3-8611

Featuring

Stein Block Clothes

Stetson Hats

Freeman Shoes

Alligator Rain Wear



Satisfaction Guaranteed

WERTZ'S

"AT STATE COLLEGE"

Ladies' & Men's
Sportswear



Clothing and
Accessories

2502 HILLSBORO

5524

Don't Use an Old Directory!

One Address taken from an old Directory may send you miles out of the way and waste a whole day's time. You take pride in keeping a fresh stock of merchandise on your shelves—

Why not avail yourself of fresh information for your daily use?

COAL

MERRITT COAL CO., INC.

"COALS & OILS OF MERIT"

FUEL OIL

AND

KEROSENE



4-1319

N. W. SMITH

C. H. HOLLOWAY

FOR PROMPT, COURTEOUS SERVICE

... OUR SPECIALS ...

Olga & Indian Maid Stoker Coal

Hadees Pocahontas - Egg Stove and Nut For Furnaces

Genuine Black Ace Egg For Stoves and Grates

CHARCOAL & COKE

"Over 44 Years in Coal Business"



601 W. HARGETT

GARNER ROAD

Capital Ice & Coal Co. INC.

ICE

COAL

FUEL
OIL

Commercial — Domestic

600 W. Hargett

Dial 5589

Quality Coal For Every Purpose

COAL



FUEL OIL and KEROSENE

WHITE COAL & OIL CO.

DIAL 7569

1115 W. LENOIR ST.

H. G. WHITE, Owner

Casey Lumber and Builders Supply

Meredith College

RALEIGH, NORTH CAROLINA

ACCREDITED

Liberal Arts College: Southern Association of Colleges and Secondary Schools, American Association of University Women, National Association of Schools of Music.

PROGRESSIVE

Educational Program promoting Christian character and service. Distinguished record of student honors.

ATTRACTIVE

Location in Raleigh, "the educational center of the State." Beautiful campus of 170 acres. \$2,250,000 expansion program in Progress.

Write for Catalog and Folder of Views

CARLYLE CAMPBELL, President

WHY A BUYERS' GUIDE?

★ It is customary to include a Buyers' Guide in the City Directory because :::

It gives business firms the opportunity to elaborate upon a description of their products and services impossible in the limited space of regular Alphabetical and Classified listings.

The Buyers' Guide is a necessary supplement to the regular listings; it is good City Directory information . . . EXTENDED

GARNER ROAD

R. B. STOKES

ESTABLISHED 1936

CONCRETE CONTRACTOR

ALL TYPES OF CONCRETE CONSTRUCTION



SIDEWALKS, DRIVEWAYS, BASEMENTS, STEPS
ALL WORK GUARANTEED
 ESTIMATES GLADLY FURNISHED



ANYTHING IN CONCRETE
 JACK HAMMER,
 AIR COMPRESSOR
 VIBRATOR
 AND OPERATOR RENTAL SERVICE



Specializing in Waterproofing Basements

927 S. SAUNDERS ST.

PHONE 4-2736

CAUTION

Pay no money in advance to itinerant Directory canvassers. We are led to mention this from the fact that certain parties have been fraudulently using our publications as specimens, and by that means collecting money in advance. Before signing an order, see that it has the name of the publisher of this City Directory printed thereon. We ask no payment until the work is delivered, and our solicitors have strict orders not to take advance payment for either advertising or subscriptions.

Adams Concrete Products Company

Homes of Distinction are Built of Concrete Masonry

Beauty That Stands Out



Quality That Stands Up

BUILDING UNITS

BLOCKS

CULVERTS

CONCRETE STEPS

We Manufacture Superior

Concrete Products

P. O. BOX 33

VARINA, N. C.

TELS.

519, 219 Night 116

FUQUAY—VARINA

BROOKS & BROWN FLOORING CO.



**"New floors surfaced to Perfection —
old floors made like new"**



John L. Brooks

Phone 6586

1800 Hilton St.

L. A. Brown

Phone 3-7033

214½ Cox Ave.

NO JOB TOO SMALL

NO JOB TOO LARGE

DAVID G. ALLEN



For Complete Installation of

Tiles, Architectural, Faience, Ceramic, Mosaics,
Quarries, Etc., Marble, Slate, Terrazzo, Resilient
Floors, Rubber Tile, Asphalt Tile, Composition and
Cork Floors.

Office and Show Room, 307-309 N. Harrington St.
Dial 2-2736 and 3-1561 RALEIGH, N. C.

BRANCH OFFICE

Fayetteville, N. C. 403 Rowan St.

ALBERT J. WAGAR, Mgr.

Estimates Cheerfully Furnished on Request

R. W. BRADY

GENERAL CONTRACTOR

Commercial — Residential

General Repair Work

Guaranteed Service

2509 Wake Drive

Tel. 6322

JOE CHAMBERS

BOB CAVINESS

CHAMBERS-CAVINESS, INC.

"Buildings of Merit — Homes of Distinction"

GENERAL CONTRACTORS

Residential and Commercial Builders

PHONE 5643

2515 FAIRVIEW ROAD

RALEIGH, NORTH CAROLINA

Coggins Construction Company

JYLES J. COGGINS

General Contractors



BUILDING — SALES — RENTALS

1900 HILLSBORO ST.

PHONE 3-1671

Frank T. Geiselman

GENERAL CONTRACTOR



Commercial, Residential and Remodeling

No Job Too Large or Too Small

618½ GLENWOOD AVE.

PHONE 3-1210

MOORE — WRIGHT CONSTRUCTION COMPANY

INC.

GENERAL CONTRACTORS

**BUILDING
AND
SALES**

WM. M. MOORE, Pres.

MRS. GLADYS I. MOORE, V-Pres.

ROBT. L. WRIGHT, Sec.

1014 FAIRCLOTH EXT.

TEL. 9980

PERDUE BROS., INC.

GENERAL CONTRACTORS

Residential or Commercial



2617 Grant Ave.

Tel. 2-0127

E. H. ROBERTS CONSTRUCTION CO.

Builders
Commercial
and
Residential



Highways
and
Public
Utilities

BOX 8005 Ridge Dr. (Bellevue Terrace)

CALL 3-2148

JOHN W. SEYMOUR

GENERAL CONTRACTOR



State
License
No. 1624

Residential and
Commercial
Construction

1427 CURFMAN ST.

TEL. 5222

J. M. THOMPSON COMPANY

General Contractors
SINCE 1921

655 W. Lenior

Tel. 3-2084

William C. Vick



GENERAL CONTRACTOR

**RESIDENTIAL and COMMERCIAL
BUILDING**

STATE LICENSE NO. 1979

3114 Hillsboro St.

Phone 2-0780

G. L. WALL

GENERAL

CONTRACTOR

2309 BERNARD

TEL. 3-1706

WRIGHT CONSTRUCTION CO.

•
Sales - Rentals
•

600 Lawyers Bldg.

Dial 3-6796

V. C. HUFF

BUILDING CONTRACTOR

Since 1923

405 E. FRANKLIN

TEL. 6-359

W. A. LASSITER

• **MASONRY CONTRACTOR** •

"Whether The Job Is Large or Small"

1311 S. Person

Phone 3-1172

SEAS
BOIS
GARNER ROAD

UNITED**TERRAZZO & TILE CORP.**

OUR MOTTO:
 QUALITY and SERVICE



117 W. Peace

Tel. 7349

J. E. WATKINS**CONTRACTOR***Specializing in*

SEPTIC TANKS AND DITCHING

Box 1972

305½ Linden Ave.

Raleigh, N. C.

Tel. 2-1272

OUT OF SIGHT! OUT OF MIND!
OUT OF BUSINESS!



The importance of keeping firm and product names in the public eye is recognized by all business men. It is astonishing to see how a firm or product, however meritorious, will slip into the limbo of the forgotten if not persistently advertised.

The City Directory is the natural medium for keeping a business or product name in the spotlight. *Insist on being well represented in its pages.*

R. B. STOKES

ESTABLISHED 1936

CONCRETE CONTRACTOR

ALL TYPES OF CONCRETE CONSTRUCTION

All Work Guaranteed
Estimates Gladly Furnished

SIDEWALKS — DRIVEWAYS — BASEMENTS — STEPS
ANYTHING IN CONCRETE

Specializing In Waterproofing Basements

Jack Hammer,
Air Compressor
Vibrator
and Operator Rental Service



927 S. SAUNDERS ST.

PHONE 4-2736

THE BOLS
GARNER ROAD

UNDERHILL Heating & Sheet Metal

C. H. "JOE" UNDERHILL

ARMSTRONG OIL-FIRED WINTER-CONDITIONER
HEATING AND SHEET METAL WORK
GUTTERING OIL BURNER SERVICE

All Work Guaranteed

722 Gaston Street

Phone 5424

DAIRIES



Borden's

ICE CREAM

For Tonight's
Dessert



LADY BORDEN'S

Direct From Our Own Nearby Farms



A Complete Line of Dairy Products

CALL 7875

RALEIGH, N. C.

2 Miles out 15 A South



PINE STATE
MILK * ICE CREAM
*** DAIRY PRODUCTS**

PINE STATE CREAMERY
 RALEIGH * OXFORD
SOUTHERN ICE CREAM CO.
 HENDERSON

SERVED IN NORTH CAROLINA SINCE 1919

414-418 Glenwood Ave.

Raleigh

Phone 2-3911

GARDNER ROAD

Southern Dairies

Sealtest
ICE CREAM

3116 HILLSBORO

PHONE 6923

Out of Sight!

Out of Mind!

Out of Business!



The importance of keeping firm and product names in the public eye is recognized by all business men. It is astonishing to see how a firm or product, however meritorious, will slip into the limbo of the forgotten if not persistently advertised.



The City Directory is the natural medium for keeping a business or product name in the spotlight. Insist on being well represented in its pages.

EFIRD'S Department Store

Raleigh's Thrift and Style Center

Featuring . . .

- ROTHMOOR COATS
- MEN'S SUITS AND CLOTHING
- PAUL DURELL AND OTHER
- THE NEWEST IN WOOL, RAYON
NATIONALLY KNOWN DRESSES AND COTTON FABRICS
- BEAUTIFUL SPREADS
- HOUSE FURNISHINGS
- CHATHAM AND OTHER
- THE CLOTHING BOYS AND
FINE BLANKETS GIRLS WANT.

"Elizabeth Arden"

"Coty"

"Yardley"

"Old Spice"

"Evening in Paris"

Toilet Preparations

208 Fayetteville St.

GREENWOOD CORNER ROAD

HUDSON-BELK

Eastern Carolina's
LARGEST Store

38 years in Raleigh



- Coats
- Men's Clothing
- Piece Goods
- Dresses
- Furnishings
- Draperies
- Millinery
- Boys' Wear
- Housewares
- Shoes
- Child's Wear
- Domestic
- Accessories
- Luggage
- Gifts



● ELECTRICAL APPLIANCES ●



Also Modern Bargain Basement



Luncheonette and Soda Fountain



FAYETTEVILLE STREET

SEARS

ROEBUCK AND CO.

Shop at SEARS

... And Save!



Shop by phone from home...

COURTEOUS TRAINED "TELETHRIFT GIRL"
WILL TAKE YOUR ORDER

OVER 100,000 CATALOG ITEMS

- QUICK DELIVERY
- SATISFACTION GUARANTEED
OR YOUR MONEY BACK
- USE SEARS EASY PAYMENT PLAN

JUST.....



4-2561

501 Daniels St.

In Raleigh's Cameron Village

Casey Lumber and Builders Supply

In Every City

—there is one department store that is outstanding
in quality . . . service . . . style . . . dependability . . .
price . . . and satisfied customers.

In Raleigh...it's

Boylan-Pearce

Inc.

Raleigh's Shopping Center

DRUGGISTS

ALDERMAN'S DRUG STORE

Home of Gonich
Drugs and Sundries

24 Hour Service

GARNER, N. C.

TEL. 4201

THE BOYS

GARNER ROAD

CITY DRUG STORE



PRESCRIPTIONS
SODA, SUNDRIES
NORRIS CANDIES
Prompt Delivery

135 E. MARTIN STREET

DIAL 2-2841

PERSON STREET PHARMACY

Fresh Drugs — Prescription Specialists

620 N. Person cor Pace

Dial 6432

FAST DELIVERY

SAVE with SAFETY at the
Rexall
DRUG STORE

Village Pharmacy, Inc.

In The Heart of Cameron Village

REGISTERED PHARMACIST ON DUTY AT ALL TIMES



FREE DELIVERY
TELS. 4-1347
and 3-1507

Flints Laundry & Dry Cleaners

ZORIC DRY CLEANING



40 MINUTE SELF SERVICE LAUNDRY AND
 DRYING FACILITIES
 CONVENIENT PARKING

BACHELOR BUNDLES
 SHIRTS



COMPLETE
 FACILITIES

445-47 HALIFAX

TEL. 3-2079

Use Our Library of Out-of-Town City Directories

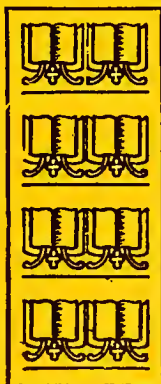

A complete library of out-of-town City Directories is maintained especially for the reference use of our subscribers. We invite you to consult this library of up-to-date Directories when in need of names, addresses, and other information about firms and individuals in other cities.

*This is a part of our service
 to local City Directory users*

Saint Mary's School and Junior College

Raleigh, North Carolina

RICHARD G. STONE, Ph.D., President

•

An Episcopal School for Girls
Owned by the Episcopal Church of North and
South Carolina—Founded in 1842

•

High school graduates are offered two years of standard college work. The curriculum also includes 11th and 12th grades of high school work. All academic courses are fully accredited by the Southern Association of Colleges and Secondary Schools.

Excellent Courses in Art, Business, Expression
and Music Departments with Tuition
Included in General Charge

•

Twenty-Acre Campus — Field Sports — Gymnasium — Tennis
Indoor Tiled Swimming Pool — Horseback Riding — Golf

RESIDENT AND DAY STUDENTS

•

Write for Catalogue and View Book

900 Hillsboro St.

Phone 3-6621

Casey Junior College and Saint Mary's School for Girls

SHAW UNIVERSITY

WILLIAM R. STRASSNER
President

A Baptist Institution
Founded in 1865

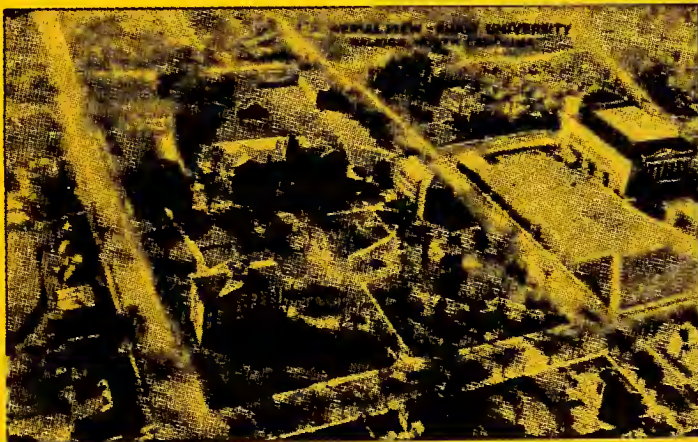

Co-Educational
Arts — Sciences — Theology
Home Economics
Religious Education

100-124 E. South Street

Phone 3-3812

11-17 W. South Street

Phone 9174

CO
LO
CH
LO

G
R
O
A
D

G
A
R
N
E
R
R
O
A
D

St. Augustine's College

PROTESTANT EPISCOPAL CHURCH

Raleigh, North Carolina

1867 - 1952

- ★ MUSIC
- ★ HEALTH AND PHYSICAL EDUCATION
- ★ HIGH SCHOOL TEACHER TRAINING
- ★ BUSINESS
- ★ PRE MEDICAL WORK
- ★ PRE-SOCIAL WORK
- ★ NURSING EDUCATION LEADING TO DEGREE

(In Connection with St. Agnes Hospital)

*An Environment of Beauty — Atmosphere of Christian Culture
A Pattern of Individual and Social Expression
Designed for Maturing Personality*

Fall Term Begins September 16

For Catalog Write the Registrar
St. Augustine's College
Raleigh, N. C.

CITY DIRECTORY ADVERTISING

IS *National* ADVERTISING!

» » » » » *Each edition of your City Directory is widely distributed
to free-reference City Directory Libraries located at the
Chambers of Commerce of hundreds of other cities.*

THEREFORE YOUR AD IN THE CITY DIRECTORY IS SEEN BY BUYERS FROM COAST-TO-COAST

PEACE COLLEGE

**A Junior College for Young Women with a
Two-Year College Preparatory Department**

Wholesome Religious Atmosphere
Limited Number of Students
Intimate Home Surroundings
Individual Attention
New Equipment
Highly Trained Faculty

Standard College Courses
Standard College Preparatory
Courses - 11th and 12th Grades
Special Courses: Music, Art, Ex-
pression, Home Economics,
Commercial

All courses are fully accredited by the Southern Association of
Colleges and Secondary Schools.

For Catalog, Address

WILLIAM C. PRESSLY, President

RALEIGH, N. C.

Why **A BUYERS' GUIDE?**

*It is customary to include a Buyers
Guide in the City Directory because:*

It gives business firms the opportunity to elaborate upon a description of their products and services impossible in the limited space of regular Alphabetical and Classified listings.



**THE BUYERS' GUIDE IS A NECESSARY SUPPLEMENT TO THE
REGULAR LISTINGS; IT IS GOOD CITY DIRECTORY INFORMATION**

. . . EXTENDED

WILLIAM C. PRESSLY

GARNER ROAD

W R E N N

ELECTRIC COMPANY

LINWOOD M. WRENN

WAYNE WATER SYSTEMS



Apex Washing Machines, Dish Washers and Ironers

CROSLY

Crosley Radios and Refrigerators

Lighting Fixtures

SALES — SERVICE

404 Glenwood Ave.

Dial 3-3405

RESIDENCE TEL. 8614

ELECTRIC MOTOR & REPAIR CO. INC.

Sales

Service

Repairs

- MOTORS
- CONTROLS
- WELDERS
- TRANSFORMERS



- FANS
- HOISTS
- GENERATORS
- V-BELT DRIVES



RE PAIRED
WOUND
BUILT

418 S. DAWSON ST.

Tel. 2-2843
Night Tel. 8485

Hart Electrical & Heating Service

INCORPORATED

Fedders
ROOM

AIR CONDITIONING

A. O. SMITH

PERMAGLAS

W A T E R
H E A T E R S



General Wiring and Repair Work

HEATING CONTROL SPECIALISTS

Oil Burner Installation

and Service



510 St. Mary's St.

Phone 2-4905

CALL FOR
REPAIRS

CANNER ROAD

HUBERT E. HAYES

LEONARD L. JACKSON

Hayes-Jackson Electric Co.

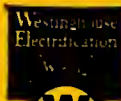

Electrical

Appliances

- Ranges
- Refrigerators
- Hot Water Heaters
- Radios and Record Players
- Lamps and Lighting Fixtures
- Toasters, Electric Irons, Clocks
- Heaters, Fans, Food Mixers
- Hot Plates

Electrical Contractors

Commercial and Domestic Wiring—Radio and Appliance Repairing

Every House Needs Westinghouse

133 E. Hargett

Phone 3-5031

Jet Service and Sales

WE SERVICE ALL MAKES OF REFRIGERATORS, ELECTRIC IRONS,
ELECTRIC STOVES, HEATING UNITS AND WASHING MACHINES



REFRIGERATION HEATING AND ELECTRICAL APPLIANCES

All Work Guaranteed 90 Days

WE PAINT ANY APPLIANCE SURFACE

TELS. 2-0454 and 3-0504

1111½ E. MARTIN ST.
RALEIGH

Casey Lumber and Builders Supply

LONG ELECTRIC CO.

Owen L. Long

 **ELECTRIC** 

CONTRACTORS

All Types Electrical Wiring

205 Bickett Blvd.

Tel. 3-9311

PAGE ELECTRICAL SERVICE

Industrial — Commercial — Residential

ELECTRICAL CONTRACTOR

SERVICE SINCE 1929

1208 Kent Road

Tel. 2-3888

1208 KENT ROAD

1208 KENT ROAD

THOMPSON ELECTRICAL CO., INC.

ELECTRICAL CONTRACTING

Fixtures — Wiring — Supplies

“Service Since 1907”

315 N. Dawson St.

Dial 2-2436

Mangum Electric Service

CONTRACTORS *ELECTRICAL* APPLIANCES

INDUSTRIAL—COMMERCIAL—RESIDENTIAL

GENERAL  ELECTRIC

and

SYLVANIA TV

RADIO—SALES and SERVICE —TELEVISION

509 HILLSBORO ST. PHONE 2-4463 — 26 W. HARGETT PHONE 2-0050

also

Knightdale, N. C.

JOHNSON-LAMBE CO.**SPORTING, ATHLETIC, GYMNASIUM AND PLAY GROUND
EQUIPMENT***Frigidaire Refrigerators, Ranges, Water Heaters
Washing Machines and Appliances
Toys and Games, Hobby Shop*

FRIGIDAIRE

116 - 118 S. SALISBURY STREET

DIAL 8848

**THOMPSON-LYNCH CO.
ELECTRICAL APPLIANCES****Fixtures -- Supplies -- Refrigerators -- Radios
Washing Machines -- Ranges -- Appliances****TELEVISION**

20 W. Hargett Street

Dial 3-6332

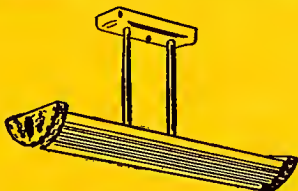
ELECTRICAL — WHOLESALE*Coachman***LIGHTING FIXTURES****RESIDENTIAL — COMMERCIAL — INDUSTRIAL****Use The Services Of Our
Lighting Specialists For An
Engineered Installation****WAGONER WATER HEATERS — FADA RADIOS****PREWAY GAS and ELECTRIC RANGES****WHITE WAY WASHERS****BEAUTY QUEEN SINKS and KITCHEN CABINETS****BEN-HUR FARM and HOME FREEZERS****Dial 3-5588***Puritan***Electrical Wholesalers****INC.**

911 N. WEST

CANNON ROAD

STEARNS ENGRAVING CO.

MAKERS OF

FINE PRINTING PLATES

120½ W. MARTIN ST.

TEL. 6348

FARM EQUIPMENT

**RALEIGH TRACTOR &
TRUCK COMPANY**

Farmall Tractors, International Harvester, Farm Machinery,

International Harvester Freezers and Refrigerators,

International Motor Trucks,

Kingham Trailers

WE SERVICE WHAT WE SELL

DIAL 5871 - PARTS 3-2548

GARNER ROAD at CITY LIMITS

RALEIGH, N. C.

FINANCE COMPANIES

COMMERCIAL CREDIT CORPORATION

BANKERS TO AMERICAN FAMILIES FOR 36 YEARS

Ask Your Dealer About Our Finance Plans for

- AUTOMOBILES
- HOUSEHOLD APPLIANCES

Also Loans on Automobiles

DIAL 2-3931

503 HILLSBORO

AUTO LOANS

Quick cash for any emergency.

REFINANCING

Reduce your present car payments and get extra cash too.

FINANCING

When you buy a new or used car always ask your dealer for the Auto Finance Company Plan.

Auto Finance Company

A HOME COMPANY FOR HOME FOLKS

420 S. McDowell St.

Tel. 2-2813

FIRE EXTINGUISHERS

H. L. MARTIN

Fire Extinguisher
Sales and Service



Over Twenty Years of Service

1308 Courtland Drive

Tel. 2-3568

HORTON FLOWER SHOP

Flowers for All Occasions

Say it with Flowers

101 N. PERSON ST.

PHONE 3-6341

Night Tel. 8511

ROBERTS FLORIST

"See The Rest, Then Buy The Best"

Residential Florist

—Two Blocks From Hospital

Open at All Times

MRS. FRANK E. ROBERTS

MRS. S. B. WEATHERS

716 SAINT MARY'S

TEL. 2-0652

If no answer — 7703

CAPITAL ICE & COAL CO.

INC.

Phone
5589

Phone
5589

ESSO

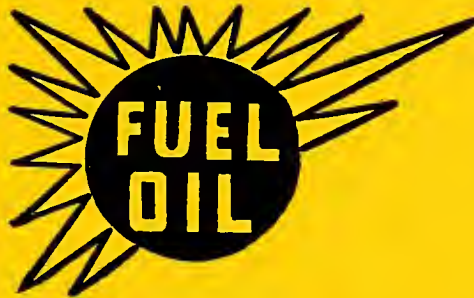

Automatic Metered Delivery

● ICE . . . COAL ●

600 W. Hargett St.

FUEL OILS

EXCLUSIVELY

FOR EVERY TYPE OF BURNER

AUTOMATIC METERED DELIVERY SERVICE

THE LONDON OIL CO.

GEO. E. LONDON, President

DIAL 2-2004

Plant and Office, 906 N. Dawson St. Ext.

DEVEREUX MEADOW

CORNER ROAD

AMBULANCE

DIAL

3-8678

MITCHELL FUNERAL HOME

INC.

HARLOWE W. MIMS

President-Manager

MITCHELL MUTUAL BURIAL ASSN.

MRS. NORA PARK MIMS, Sec.-Treas.

600-606 ST. MARY'S ST.

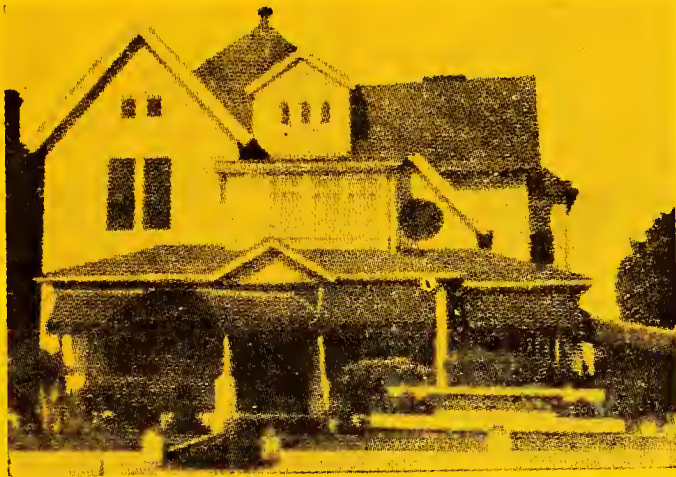

PENNINGTON—SMITH FUNERAL HOME

(Formerly Yelverton Funeral Home)

O. C. PENNINGTON — JAMES W. SMITH, Sole Owners

AMBULANCE SERVICE

Dial 7743

104 S. Dawson

Raleigh, N. C.



THE BONS

GARNER ROAD

BROWN'S FUNERAL HOME INC.

"Service Since 1836"

AMBULANCE SERVICE

DIAL 8839

R. W. WYNNE, JR.
Manager

BROWN MUTUAL FUNERAL ASSN.

LIGHTNER FUNERAL HOME

*Licensed Embalmers and Funeral Directors
and The Lightner Mutual Burial Association*

C. E. LIGHTNER, Pres.
L. T. LIGHTNER, Mgr.

AMBULANCE SERVICE
FUNERAL CHAPEL

C. E. LIGHTNER II, Sec.-Treas.

Res. Phone 2-3947

Office Phones 3-1676 and 3-1677

SERVICE SINCE 1911

312 SMITHFIELD ST.

CITY DIRECTORY ADVERTISING IS *National* ADVERTISING!

★ Each edition of your City Directory is widely distributed to free-reference City Directory Libraries located at the Chambers of Commerce of hundreds of other cities. ★ *Therefore your ad in the City Directory is seen by buyers from coast-to-coast!*

HEILIG-LEVINE

OF RALEIGH • INC.

SIX BIG FLOORS OF
FURNITURE CONSISTING OF . . .

- LIVING ROOM
- BED ROOM
- DINING ROOM
- BEDDING

- KITCHEN FURNITURE
AND APPLIANCES
- JUVENILE
- RUGS and CARPETS



MODERN OR

Traditional
As you like it

1000
1000
1000

CORNER ROAD

*Suburban
Furniture Mart Inc.*

*Furniture
of
Distinction*

Dial 2-4958

1630 Glenwood Ave. at Five Points

JOYCE & BAILEY FURNITURE CO.

"Don't Try and Try Again,

Try Joyce & Bailey"

QUALITY FURNITURE

**Rugs — Radios
Appliances**

612-14 N. Person

Tel. 4-2742

PHR CENTER FURNITURE



*Complete Home
Furnishings*



2015 Cameron Street

Phone 4-2202

Cameron Village

Bedroom, Living Room
and Dining Room
Furniture of
Quality and Distinction

AT MODERATE COST



Wayside Furniture House

1½ Miles Beyond Raleigh Limits

Hillsboro Road

Phone 2-4144

GAS

"NATURALLY  IT'S GAS"



217 Hillsboro St.

Phone 2-3761

Paint · PITTSBURGH · *Glass*
PLATE GLASS COMPANY

GLASS and MIRRORS

FOR EVERYONE

RETAIL - WHOLESALE

YOU CAN BUY A PIECE THE SIZE OF YOUR THUMBNAIL
OR AS BIG AS THE SIDE OF A BARN



201 S. BOYLAN AVE.

TEL. 4-2536

SPACIOUS PARKING FACILITIES

GROCERIES

TIP TOP FOODS, INC.

Complete Super Markets



AMPLE PARKING

AIR CONDITIONED

Office: 323 W. Davie

1204 Newbern Ave., East Raleigh

2012 Fairview Road at Five Points

B. O. JOHNSON

WHOLESALE

CANDIES — GROCERIES — TOBACCOS

P. O. Box 1678

333 S. Wilmington St.

Dial 2-3975

**CITY DIRECTORY
ADVERTISING
IS *National* ADVERTISING**

★ Each edition of your City Directory is widely distributed to free-reference City Directory Libraries located at the Chambers of Commerce of hundreds of other cities.



*Therefore your ad in the City Directory
is seen by buyers from coast-to-coast*

**THOMAS H. BRIGGS
& SONS**

INCORPORATED

RALEIGH, N. C.

The Carolina's Oldest Wholesale and Retail

Hardware House



Hardware — Paints — Oils

Builders' Supplies

Household Furnishings — Sporting Goods



220 Fayetteville St. Dial 2-2025

101
HARDWARE

CARRER ROAD

Carolina Hardware Co., Inc.

Jobbers of

General Hardware

And

Builders' Supplies



ACME PAINTS AND VARNISHES
BIRD ROOFING MATERIALS
CORBIN AND SCHLAGE HARDWARE
SWAN GARDEN HOSE
JACUZZI AND DELCO WATER SYSTEMS
WINCHESTER ARMS AND AMMUNITION
BONA ALLEN HARNESS AND SADDLERY
MAGIC CHEF
COAL, WOOD AND HEATERS
GARDEN TOOLS AND EQUIPMENT



233-235 South Wilmington St.

Tel. 2-0531

Casey Lumber and Builders Supply

FERGUSON'S HARDWARE

Hardware and Household Goods

The Painters' Choice

STAG

PAINTS—STAINS—ENAMELS



KEYS

Made While You Wait

SCOTT'S

LAWNSEED and FERTILIZER

See Us for Your Hardware Needs

● AMPLE PARKING SPACE ●

2904 Hillsboro

Phone 2-4877

AND 2-3030

2904 HILLSBORO

CANNER ROAD

HAYES-BARTON APPLIANCE & HARDWARE CO., INC.

ELECTRICAL CONTRACTORS — AND REPAIRS
FREE ESTIMATES



FACTORY
AUTHORIZED
SERVICE

Deepfreeze
TRADE MARK REG. U. S. PAT. OFFICE

**GENERAL MILLS • UNIVERSAL
PROCTOR • CHICAGO ELECTRIC
SKILL POWER TOOLS**

C. RICH GODWIN
2005 Fairview Rd.

GEO. R. ROSS, JR.
Tel. 3-5136

124 S. SALISBURY

DIAL 6503

HARRY'S HATTERS & CLEANERS

ONE DAY SERVICE

— Pressed While You Wait —

EXPERT HAT CLEANING

Out of Sight! • Out of Mind! • Out of Business!

The importance of keeping firm and product names in the public eye is recognized by all business men. It is astonishing to see how a firm or product, however meritorious, will slip into the limbo of the forgotten if not persistently advertised.

The City Directory is the natural medium for keeping a business or product name in the spotlight. *Insist on being well represented in its pages.*



CAROLINA SALES and SERVICE

(W. H. FOWLER)

Oil Heating Contractors
Plumbing Contractors



Sheet Metal Work
Fuel Oil

OIL BURNER

OIL BURNER SERVICE

108 Snow Ave.

Raleigh, N. C.

Tel. 3-4608

NEED A



PAINTER



PLUMBER



ROOFER



CONTRACTOR



FLOORMAN



CONSULT THE CLASSIFIED BUSINESS SECTION

1111-1088

CARNER ROAD

PEARCE MANUFACTURING & SALES CO.

5213 Hillsboro Rd.

HOSE

Air
Water
Steam
Suction
Hydraulic
Gas Pump
Grease Gun
Brake
Aviation

BELT

Conveyor
Transmission

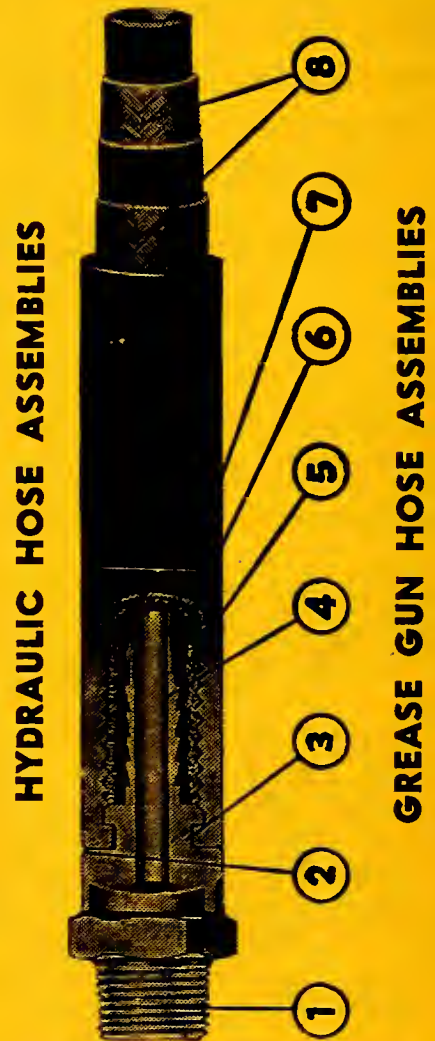

5213 Hillsboro Rd. (Beyond Fairgrounds)

Phones 3-1064 — 2-3956



VISITING RALEIGH?

Make the most of your visit to the Capital City by enjoying the comfort and convenience of

The **HOTEL CAROLINA**

"RALEIGH'S NEWEST AND BEST HOTEL"

Fireproof. 250 rooms with baths. Radio and electric fan in every room. Excellent Dining Room. Reasonable rates.

Plenty of Free Parking Space.

ROBERT L. LEE, Manager

SIR WALTER HOTEL

"Raleigh's Largest and Finest"

400 Rooms

with

**Bath, Radio and Circulating Ice Water
Parking Garage Adjoining**



A MEYER HOTEL

Arthur E. Buddenhagen, Mgr.

CARNER ROAD

THE ANDREW JOHNSON HOTEL

MODERN
FIRE PROOF

Redecorated
and
Newly Furnished

125 ROOMS



ERNEST JONES, Mgr.

100 W. MARTIN COR. S. SALISBURY

RATES
Single Rooms
Without Bath
\$2.50

Single Rooms
With Bath
\$3.50 Up

TEL. 2-4466

ICE

CAPITAL ICE & COAL CO., INC.

FUEL OIL

ICE

COAL

Prompt Delivery

Courteous Service

600 W. Hargett

Dial 5589

Use Our Library

of

**Out-of-Town
City
Directories**

★
A complete library of out-of-town City Directories is maintained especially for the reference use of our subscribers. We invite you to consult this library of up-to-date Directories when in need of names, addresses, and other information about firms and individuals in other cities. This is a part of our service to local City Directory users.

★

A m a n
Insurance Agency Inc.

JOHN R. AMAN, Pres.-Mgr.



1628 Glenwood Av. Five Points

DIAL 7361

COMPLETE INSURANCE SERVICE

1628 GLENWOOD AV. FIVE POINTS

CARNER ROAD

WALTER L. BAGWELL

LARRY E. BAGWELL

BAGWELL & BAGWELL

All Forms of

INSURANCE

FIRE

AUTOMOBILE

BURGLARY

ACCIDENT and HEALTH

BONDS

CASUALTY

MARINE

WORKMEN'S COMPENSATION

LONG HAUL TRUCKS and BUSES

300 S. Salisbury

Dial 6667

CHAMBLEE INSURANCE AGENCY

WISNER H. CHAMBLEE

INSURANCE
ALL FORMS

REAL ESTATE

COLLEGE STUDENTS' ACCIDENT INSURANCE

AUTOMOBILE - BURGLARY

CASUALTY - FIRE - PLATE GLASS

TORNADO

CARGO AND WORKMEN'S COMPENSATION

SURETY BONDS

710-711 INSURANCE BUILDING

336 Fayetteville Street

Dial 2-0367

WISNER H. CHAMBLEE
INSURANCE AGENCY
336 FAYETTEVILLE STREET
DIAL 2-0367

**THE NEW HOME
OF THE BEST IN LIFE INSURANCE SERVICE**



OUR MODERN PROTECTION PLANS
SAFEGUARD THE FAMILY IN THOUSANDS OF HOMES

“WE PROTECT THE FAMILY”

**DURHAM LIFE
INSURANCE COMPANY**

HOME OFFICE — RALEIGH, N. C.

SILAS B. COLEY, President

THOMAS B. REYNOLDS & SON

General Agents

For the State of North Carolina

Business Written Only Through Bona Fide Agents

FIRE -- AUTOMOBILE -- INLAND MARINE AND ALLIED LINES

Raleigh Representatives

ALLISON-LEINSTER, INC.
Raleigh Building & Loan Building
Dial 2-1632

BAGWELL & BAGWELL
300 South Salisbury Street
Dial 2-1252

T. W. BREWER
313 South Wilmington Street
Dial 5185

CHAMBLEE INSURANCE AGENCY
Insurance Building
Dial 2-0367

McPHERSON & BARNES INSURANCE
AGENCY
Commercial Building
Dial 8252

FRANK M. HARPER & SON
Capital Club Building
Dial 2-1942

O. P. HAY & COMPANY
Security Bank Building
Dial 9564

GEORGE A. ISELEY INSURANCE
AGENCY
Security Bank Building
Dial 2-2043

C. T. McCLENAGHAN
Masonic Temple Building
Dial 8076

MOORE & JOHNSON COMPANY
Insurance Building
Dial 3-4619

A. B. MORGAN AGENCY
Commercial Building
Dial 2-3354

W. P. LAWRENCE
304 Capital Club Building
Dial 3-5612

HAROLD C. EVANS
1621 West Park Drive
Dial 3-4449

GENERAL TRADING CO.
Commercial Building
Dial 2-0657

It Will Be a Pleasure for These Agents to Serve You

ROSE
BROS.

ROD
GARNER

SOUTHERN MUTUAL INSURERS

V. E. FISHER, Manager

WISNER H. CHAMBLEE

Save With Dividend Paying Companies

INSURANCE

ALL FORMS

709 Insurance Building, Raleigh, North Carolina

FIRE

AUTOMOBILE

PLATE GLASS

LEASEHOLD

COMPENSATION

WINDSTORM

AIRCRAFT DAMAGE

BURGLARY

ACCIDENT

LIABILITY

USE AND OCCUPANCY

RENT

SPRINKLER LEAKAGE

PHONE 3-9831

STATE CAPITAL Life Insurance Company

HOME OFFICE, RALEIGH, NORTH CAROLINA



**ORDINARY—INDUSTRIAL—GROUP
LIFE—ACCIDENT—PENSIONS**

2620 Hillsboro Street

Dial 3-6411

STATE CAPITAL LIFE INSURANCE COMPANY

CARRER ROAD

J. C. Allison
Pres.

J. A. Leinster
Sec.-Treas.

Allison-Leinster, Inc.

GENERAL INSURANCE

- AUTOMOBILE
- BOND FORMS
- FIRE — WINDSTORM
- CARGO
- PUBLIC LIABILITY
- HEALTH AND ACCIDENT
- WORKMEN'S COMPENSATION
- BURGLARY
- PLATE GLASS
- ALL RISK ★ Jewelry, fur
silverware, wedding presents

Rooms 201 and 202
5 Exchange Place
Raleigh Bldg. & Loan Bldg.

DIAL
2-1632

BALL and COMPANY

GEORGE F. BALL

DIAL 7857

INSURANCE — REAL ESTATE

Representing Old Line Stock Insurance Companies

Office: 326 S. Salisbury

Casey Linder and Purdy Supply



City Man or Farmer — Investigate
Today How You Can Insure the
Farm Bureau Way

FARM BUREAU INSURANCE is Available to You!

Agent **DAVID S. WILLIS**

Reginald E. Brown
D. S. Willis
Burgooone Carnes
M. C. Cappe
W. G. Edwards
D. M. Harris

127 E. Davie

Telephone 4-3463

Res. Tel. 2-1476

ADDRESS:
FARM BUREAU MUTUAL AUTO INSURANCE CO.
FARM BUREAU MUTUAL FIRE INSURANCE CO.
FARM BUREAU LIFE INSURANCE CO.

Home Office
COLUMBUS, OHIO

Regional Office
RALEIGH, N. C.

GEO. A. ISELEY INSURANCE AGENCY GENERAL INSURANCE

Authorized Representative
MARYLAND CASUALTY COMPANY
of Baltimore, Md.

Fire
Casualty
Automobile
Plate Glass

Burglary
Tornado
Surety Bonds
Aviation

Workmen's Compensation
Cargo Insurance
Inland Marine
Public Liability

203 Security Natl. Bank Bldg.

Dial 2-2043

GARNER ROAD

JOSEPH M. JENRETTE—Owner

Crescent Insurance Agency

COMPLETE

INSURANCE

SERVICE

*Including***LIFE**

ACCIDENT — HEALTH.

**SURETY BONDS**

Residence Phone 7978

834 Insurance Building**Telephone 8918****W. P. LAWRENCE****GENERAL INSURANCE**

FIRE, AUTO, CASUALTY, BONDS

*All Forms of Insurance Except Life***603 Capital Club Building****Phone 3-5612**

Casey Lumber and Supply



1903

1953

FIFTIETH ANNIVERSARY

C. T. LITZ,

GENERAL AGENT

**PILOT LIFE
INSURANCE CO.**

913-14 Raleigh Bldg.

Phone 9969

GLADYS S. LILLEY

J. FRANK WILSON

McPHERSON & BARNES

General Insurance and Bonds

•

Fire
Automobile
Burglary
Accident and Health
Hospitalization

Bonds
Casualty
Marine
Workmen's
Compensation

•

418 Commercial Building, 14 E. Martin

Office Phone 8252

Raleigh, N. C.

CO
LO
1
2
3
4
5
6
7
8
9
10
11
12

RO
RD
GARNER

JACK WARDLAW

INSURANCE — ESTATES — ANNUITIES

Life Member Million Dollar Round Table

SPECIALIZING IN BUSINESS LIFE INSURANCE

CORPORATIONS—PARTNERSHIPS—SOLE PROPRIETORSHIPS

REPRESENTING

The Northwestern Mutual Life Insurance Company

OF MILWAUKEE, WISCONSIN

1401-02-03 Insurance Bldg.

Tel. 2-4433

WILLIAMS & HAYWOOD, INC.

PETER P. WILLIAMS

President

HENRY D. HAYWOOD

Vice-President

Insurance
OF ALL KINDS

- Fire
- Wind
- Hail
- Automobile
- Commercial
- Industrial

LEGAL LIABILITY

MARINE

AEROPLANE

REAL ESTATE

1116 Insurance Bldg.

Phones 4-4349, 4-4340 and 2-2911

P. O. BOX 408

PHONE 7350

GENERAL INSURANCE AND REALTY COMPANY*All Forms of*

INSURANCE — REAL ESTATE — PROPERTY MANAGEMENT

NEIL ROLLINS
OWNER — MANAGER101 SECURITY BANK BLDG.
RALEIGH, NORTH CAROLINA**CHARLES E. JOHNSON & SON**

CHARLES E. JOHNSON

RICHARD M. JOHNSON

GENERAL INSURANCE AND SURETY BONDS*Specializing In . . .*

INSURANCE SURVEYS

INSURANCE PROGRAMS

707-08 Odd Fellows Bldg.

P. O. Box 470

Dial 8464

EARL JOHNSON

BARNA E. DENNIS

HARRY W. MOORE

WM. J. WARD

Moore & Johnson Co.**Insurance and Surety Bonds***"For 30 Years Raleigh's Leading Insurance Agency"*

808-812 INSURANCE BUILDING

DIAL 3-4619

A. B. MORGAN AGENCY**General Insurance and Bonds**

813 Commercial Building

Tel. 2-3354MRS. MARY S. MORGAN DORRIS
Manager

GENERAL ACCIDENT

FIRE AND LIFE

ASSURANCE CORPORATION LTD.**J. O. STANTON, District Mgr.**

Accident and Health Dept.

P. O. Box 1527

Odd Fellows Bldg.

Dial 3-2481, Res. 2-4994

20 YEARS
SERVICEPERSONAL
CLAIM SERVICE

INSURE WITH

J. CLAY WILLIAMS

Accident — Sickness — Hospitalization
Life Insurance — Aviation — Annuities

CONTINENTAL CASUALTY CO.

REASSURE TOMORROW
 BY INSURING TODAY

DIAL 2-1418 OR 2-0596
 506 ODD FELLOWS BLDG.

W. W. WILLIAMS, JR., Manager

MARION M. FULLER, JR.

R. S. WILLIAMS & CO.

GENERAL INSURANCE and SURETY BONDS

FIRE, WINDSTORM, AUTOMOBILE, PLATE GLASS, EMPLOYERS' LIABILITY,
 PUBLIC LIABILITY, ELEVATOR, BURGLARY, BONDS, ACCIDENT, HEALTH
 WORKMEN'S COMPENSATION

General Agents

GREAT AMERICAN INDEMNITY COMPANY
 OF NEW YORK

704 The Commercial Building

Phone 3-9723

Yancey - Johnson Agency

Insurance and Surety Bonds

32 Years Insurance Experience

Office 15 Westside Branch

First Citizens Bank & Trust Co. Bldg.

615 Hillsboro

Dial 3-9761

YANCEY - JOHNSON AGENCY

LAND'S

Inc.

*Raleigh's Leading
Credit Jeweler*

DIAMONDS

SILVERWARE

WATCHES

CLOCKS

JEWELRY

LUGGAGE



DIAL 2-3751

137 Fayetteville Street

Raleigh, N. C.

LAND'S

CARNER ROAD

At Neiman's in Raleigh

Some of the famous quality names you'll find:

STERLING by

Lunt
Towle
Stieff
Watson
Wallace
Heirloom
Frank Smith
International

CHINA by

Lenox
Spode
Minton
Haviland
Syracuse
Franciscan
Flintridge
Royal Worcester

CRYSTAL by

Tiffin
Stuart
Heisey
Seneca
Fostoria
Leerdam
Morgantown
Val St. Lambert



HAMILTON

WATCHES

Neiman's
INC

OMEGA

WATCHES

JEWELERS & SILVERSMITHS

109 Fayetteville St.

Dial 7704

JEWELRY

WATCHES

*Brawley
Jewelry Company*

FAMOUS FOR FINE JEWELRY

235 Fayetteville Street

Dial 3-4664

GEMMONE REGISTERED
Keepsake

SILVER

DIAMONDS



**ESTABLISHED
1881**

**DIAMONDS
WATCHES
STERLING SILVER
ENGLISH SILVER
CHINA AND
GIFTWARES**

Jolly's

LEADING JEWELERS and SILVERSMITHS

128 Fayetteville

Dial 7942

GARNER ROAD

LEE'S

Chinese Laundry

330 W. Hargett

Fine Workmanship

SANITARY LAUNDRY CLEANERS INC.

*"Clothes
Parking"*

DIAL
4624

*Linen
Supply*

KNOW YOUR DIRECTORY

OCCUPATION	Finna Dorothy M r7657 Ternes	NAME OF EMPLOYER
	" Martha D (wid John) h7657 Ternes	
	" Michl (Eva I) (auto mech) Plymouth h 7639 Ternes	
	Finch Douglas B (Evelyn) coml artist Natl Det Publishers h24915 Chicago	
	" Elsie E h2836 Geneva	
	Findley Aubrey J (Beatrice C) cable splicer Det Edison h7501 Yinger	
	Finedell Alvin forum Ford h7017 Freda apt 15	
Fineman Saml (Leona) h22192 Michigan		

HOW TO LEARN OCCUPATION AND NAME OF EMPLOYER

Credit, Sales and Advertising Departments can quickly check this vital information regarding customers and prospects. Responsibility, probable approximate income and similar questions can be answered instantly by referring to your Directory. Complete information is provided on every employed person.



The power of light to sell goods has been demonstrated time and time again in stores throughout the country. People will buy what they can see well . . . they will buy more freely in the atmosphere of a modernly lighted store . . . they will be more satisfied with their purchases. Light also can be used to call customers attention to certain goods through floodlighting or spotlighting, and its applications to the display of merchandise are almost endless.

The proper use of light is a powerful sales tool . . . a sales tool that you can use with profit in your business.

HELPING TO BUILD

A FINER CAROLINA

CAROLINA POWER & LIGHT COMPANY

127
128
129
130
131
132
133
134
135
136
137
138
139
140
141
142
143
144
145
146
147
148
149
150
151
152
153
154
155
156
157
158
159
160
161
162
163
164
165
166
167
168
169
170
171
172
173
174
175
176
177
178
179
180
181
182
183
184
185
186
187
188
189
190
191
192
193
194
195
196
197
198
199
200

GARNER ROAD

CASEY LUMBER & BUILDERS SUPPLY

C. WAYNE CASEY, Owner

DOORS

LUMBER

WINDOWS

FRAMING -- FINISH

HARDWARE

ROOFING

ASBESTOS SIDING

PAINTS

MOLDING

PLYWOOD

Garner Road

Tel. 5958

Casey Lumber and Builders Supply

EDWARDS LUMBER CO.



WILLARD H. EDWARDS, Owner and Manager



Manufacturers and Dealers

ROUGH and DRESSED LUMBER
HARDWOOD and PINE

Colonial Pines Road

Tel. 3-1037 Raleigh, N. C. Res. Tel. 2-0892

COLONIAL PINES ROAD
RALEIGH, N. C.

HAL V. WORTH, President
FRANCIS R. WORTH, Secretary

GEORGE W. WORTH, V. -Pres.
HAL V. WORTH, JR., Treas

Oldham & Worth, Inc.



LUMBER

Panel Boards



Glass

Rock Wool

Insulating Materials

Builders' Hardware

Benjamin Moore

Paints and Varnishes

Coleman Floor Furnaces

S. West cor. W. Cabarrus

Dial 2-2824

"The Lumber Number"

CASEY LUMBER and BUILDERS SUPPLY

SORRELL BROS. LUMBER CO.

Rough or Dressed

Wholesale and Retail

We Buy Standing Timber

PROMPT DELIVERY

7 Miles South of Raleigh Hwy. 15A

Tel. 4-3569

SORRELL BROS.

GARNER ROAD

Tillery Millwork Co.

PAUL A. TILLERY, Owner and Manager

U.S.
O

BUILDING MATERIALS



Millwork

Lumber

Roofing

Doors

Windows

Screens

Mouldings

Hardware

Asbestos

Siding



Roofing

Old Louisburg Road Phone 4-3426

CASEY LUMBER AND BUILDING SUPPLY

TEL 2-2198

BURKE LUMBER COMPANY

Manufacturers and Dealers

TIMBER BUYERS

ROUGH AND DRESSED LUMBER



Hillsboro Rd. at Fairgrounds

P. O. Box 1673

Raleigh, N. C.

O. Quay Johnson

Wilbur L. Johnson

T. M. Johnson

JOHNSON LUMBER CO.

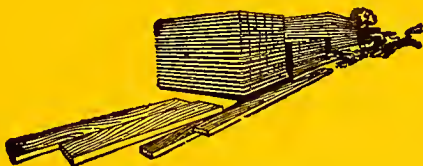

ROUGH and DRESSED

Hardwood and Pine

LUMBER

Wholesale and Retail

GARNER, N. C.

P. O. Box 244

TEL. 29-3801

GARNER ROAD

GARNER ROAD

LUMBER



WHOLESALE
& RETAIL

WE DELIVER ANYWHERE — *QUALITY and SERVICE*
 PHONES 5259 AND 3-2294—RALEIGH
9 Miles North of Raleigh on U. S. No. 1

ALLEN LUMBER CO.

OFFICE: NEUSE, N. C.

Out of Sight!

Out of Mind!

Out of Business!



The importance of keeping firm and product names in the public eye is recognized by all business men. It is astonishing to see how a firm or product, however meritorious, will slip into the limbo of the forgotten if not persistently advertised.



The City Directory is the natural medium for keeping a business or product name in the spotlight. Insist on being well represented in its pages.

Mitchell Distributing Co.

INCORPORATED

CONSTRUCTION AND INDUSTRIAL EQUIPMENT



- | | |
|---|---|
| J. D. ADAMS MFG. CO.
Motor Graders & Self Propelled Loaders | LIPPMANN ENGINEERING WORKS
Crushing Equipment |
| C. H. & E. MANUFACTURING CO.
Pumps, Saw Rigs, Hoists, (Mortar Mixers
and Rollers) | MALL TOOL COMPANY
Generators, Vibrators and Electric Tools |
| HERCULES STEEL PRODUCTS CORP.
Hydraulic Dump Bodies and Hoists | MURPHY DIESEL CO.
Diesel Engines and Generator Sets |
| HOBART BROTHERS COMPANY
Electric and Gasoline Driven Welders and
Electrodes | NORDBERG MANUFACTURING CO.
Crushers |
| INGERSOLL RAND COMPANY
Compressors and Rock Drills | NOVO ENGINE CO.
Water Pumps and Hoists |
| C. S. JOHNSON CO.
Concrete Plants and Batching Equipment | OSHKOSH MOTOR TRUCK, INC.
Trucks |
| KOEHRING CO.
Power Shovels, Cranes, Draglines | THE PARSONS CO.
Ditchers |
| KWIK-MIX CO.
Concrete Mixers, Stabilizing Machines
and Moto-Bug | ROSCO MANUFACTURING COMPANY
Bituminous Distributors, Applicators,
Street Flushers and Brooms |
| LaCROSSE TRAILER CORPORATION
Equipment Trailers and Machinery Trailers | TULSA WINCH DIV: OF VICKERS, INC.
Truck and Tractor Winches |
| LeTOURNEAU - WESTINGHOUSE COMPANY
Scrapers, Prime Movers, Rubber-tired
Dozers, Wagons, Wire Rope | WARNER & SWASEY CO.
Truck Mounted Gradall |

POplar 5-4205

PHONE 3-5539

PHONE 405

5405 HILLSBORO EXT.

U.S. HIGHWAY 19E

RALEIGH, N. C.

SPRUCE PINE, N. C.

GANNETT ROAD

NORTH CAROLINA EQUIPMENT COMPANY

●
**Construction, Industrial
 and
 Logging Equipment**

INTERNATIONAL

Crawler Tractors
 Industrial Wheel Tractors
 Diesel Engines

GALION

Motor Graders
 Road Rollers
 Hydraulic Dump Bodies

EUCLID

Earthmoving Equipment

CEDAR RAPIDS

Asphalt and Crushing Plants

NORTHWEST

Shovels — Cranes — Draglines

JAEGER

Mixers — Pumps
 Compressors
 Paving Equipment

ROGERS

Low-Bed Trailers

ELGIN

Street Sweepers

And . . . Many Other Leading Lines

SALES • PARTS • SERVICE

●
DIAL 3-4811

3101 HILLSBORO STREET — RALEIGH

Associate Offices: Greenville, Wilmington, Guilford, Charlotte, Asheville

**CAROLINA
BUILDERS CORP.**

Millwork

LUMBER – MILLWORK

BUILDING MATERIAL – PAINT

RUSSWIN HARDWARE

MASONITE INSULATION



217-219 N. DAWSON ST.

DIAL 7563 - 7564

GARNER ROAD

MARTIN MILLWORK COMPANY

End W. Morgan at Harrison Avenue

DIAL 3-1681

P. O. BOX 8026

Woodwork of All Kinds
Screens, Mantels,
Stairways, Patterns, Cabinets,
Office Fixtures
Sash and Doors
Plywood Wallboard
Glass of All Kinds
Paints, Roofing
Insulation Materials

*Good
Millwork
and*

Lime, Plaster
Lath

Lumber



TILLERY MILLWORK CO.

PAUL A. TILLERY, Owner and Manager



BUILDING MATERIALS

SPECIAL MILLWORK

**WINDOWS – SCREENS – DOORS
MOULDINGS – LUMBER
HARDWARE**



**ROOFING
ASBESTOS SIDING**

Old Louisburg Rd.

Phone 4-3426

SPRINGFIELD
GARNER ROAD

Herring Sash & Door Co., Inc.

MILLWORK — LUMBER



Windows, Doors and Trim, Mantels and Screens
 Panel Board, Cabinets, Insulation Materials
 Builders' Hardware, Certain-teed Roofing Products

HILLSBORO ROAD

DIAL 5880

CAPITOL CITY LUMBER COMPANY

TEL. 6492 — NIGHT 3-4102

Builders' Hardware
 Building Materials
 Glass
 Flooring
 Insulation
 Lath
 Mantels
 Millwork
 Doors
 Sheetrock

Screen Wire
 Nails
 Sash
 Sewer Pipe
 Fire Lining
 Dampers
 Mosonite
 Metal Moldings
 Wood Moldings
 Woinscoting



Weatherstripping
 Screen Door Grills
 Garage Doors
 Window Screens
 Wood Shingles
 Tile Board
 Insulation Tile
 Paneling
 Wallboard
 Building Paper

Cabinets
 Roofing
 Ceiling
 Siding
 Finish
 Building Paper
 Plywood
 Insulation Board
 Windows
 Storm Windows

THE ONLY COMPLETE

Impartial List of Business Concerns

« Without Regard to Size, Importance, Location, »
 or Appointments, Is Your

CITY DIRECTORY CLASSIFIED BUSINESS SECTION

E. R. Poole Music Co.

PIANOS — BAND INSTRUMENTS

**RECORDS
SHEET MUSIC
RADIOS**

**TELEVISION
SALES
and
SERVICE**



**INSTRUMENT
REPAIRS**

**MUSIC
INSTRUCTION**

DIAL 2-4364

17 E. MARTIN ST.

P. O. BOX 1045

GUPTON MUSIC COMPANY

"The Musician's Service Center"

PROFESSIONAL MUSIC INSTRUCTION

**LEBLANC
WOODWINDS**

**MARTIN
BAND INSTRUMENTS**

Complete Repair Service For All Musical Instruments

112 W. Martin St.

Tel. 3-1970

CASHIERS! TELLERS! CLERKS!

Do your employers furnish you with the latest edition of the City Directory?

You need it at your elbow at all times, to protect your company from forgers and bad-check artists. A few questions, checked against City Directory information, will trip them at once. Intelligent use of the City Directory for this purpose has saved thousands of dollars and helped make some cities "too sharp" for bad-check "operators."

PROMPT, EFFICIENT RADIO SERVICE

DIAL 2-3950

PICK-UP DELIVERY SERVICE

Taylor Radio & Electrical Co.



224 E. MARTIN

NURSERIES

APEX NURSERIES

OF RALEIGH

LANDSCAPE SERVICE

GARDEN TOOLS

SUPPLIES

1960 Clark Ave. Cor. Woodburn Rd., Cameron Village

Tel. 6123

Apex Tel. 2051

FOWLER'S NURSERY

R. A. FOWLER

Pansies a Specialty

Perennials — Annuals — Bulbs — Roses — Azaleas

Fayetteville Road

Tel. 2-0756

JAMES D. RAY, JR.

CHARLES E. WILSON

CHARLES F. RAY

RALEIGH

Office Supply Co.

OFFICE EQUIPMENT and SUPPLIES

Complete Line of Wood and Steel
Desks and Chairs

"SNAP-A-PART" SETS

AUTOGRAPHIC REGISTERS AND FORMS

CONTINUOUS FORMS

SALESBOOKS

FANFOLD FORMS

ROLL CARBONS

FILES

FILING SYSTEMS

VISIBLE EQUIPMENT

WOOD AND STEEL DESKS AND CHAIRS

STORAGE CABINETS

STEEL SHELVING

SAFES



118 E. MARTIN

PHONE 4-1331

CO
LO
LA

CAR
RO
AD

ESTABLISHED 1867

ALFRED WILLIAMS & CO.

Publishers, Office Outfitters
Booksellers, Engravers



119 FAYETTEVILLE and 120 S. WILMINGTON

Dial 7767-7768

BROCK - DAWKINS OFFICE SUPPLY CO.

16 W. MARTIN (Opposite the Post Office) PHONES 3-6235
3-6879

VITAL INFORMATION AT YOUR FINGER-TIPS!

- Tens of thousands of people who were formerly strangers to the City Directory are consulting it on questions of citizenship, employment, sources of supply, communication, etc. Also, Directory usage is *up* among regular subscribers.

MORE PEOPLE ARE SEEING CITY DIRECTORY ADS

Prefabricated Steel Buildings

Grain Bins and Silos

G. E. BOBBITT

BUTLER TWIN TRANSPORTS OIL EQUIPMENT

Telephone 3-1793 — P. O. Box 1055

836 INSURANCE BUILDING

RALEIGH, N. C.

CAROLINA OIL EQUIPMENT CO.

W. I. DODD

Complete Line of Oil Equipment

**American Pumps -- Neptune Meters
National Superflex Hose -- Oil Valves and Fittings
Bennett Dispensing Equipment
Progress Truck and Trailer Tanks
Lifts and Air Compressors**

Sales and Service for the Oil Industry

1646 Wake Forest Rd.

P. O. Box 1993

Phone 3-2361

CAROLINA OIL EQUIPMENT CO.

CAROLINA OIL EQUIPMENT CO.

BRYAN - COOPER OIL COMPANY

ESTABLISHED 1938



ATLANTIC

GASOLINE — MOTOR OILS

FUEL OIL

GREASES — KEROSENE

METERED DELIVERY

DIAL 3-3853

1601 WAKE FOREST RD.

P. O. BOX 2702

"Set Your Sight on Better Vision"

LEON BYRUM Opticians

Leon Byrum



OPTICIANS

Consult Your Eye Practitioner

Bring Your Prescription to Us.

Only First Quality Ophthalmic Materials Used.

Dial 2-0538 117 W. Hargett St.

You'll feel better

You'll look better

You'll see better

When You Come to Us for Prescription Glasses

Come in and Choose the Frames Most Appealing

DIAL 2-0538

117 W. HARGETT

117 W. HARGETT ST.

GARNER ROAD

OPTICAL LABORATORY

GREIG L. HICKS, Mgr.



A COMPLETE OPTICAL SERVICE

Basement Professional Bldg.

Phones 3-4629—3-4620

CATES' OPTICIANS

OFFICE HOURS

Weekly 9:00 A. M. — 5:00 P. M.

Saturday 9:00 A. M. — 1:00 P. M.

232 BRYAN BLDG., CAMERON VILLAGE
423 DANIELS ST.

DIAL 7228

MR. CITIZEN!

**Correct Information
Is Valuable
To You!**

Cooperate with the City Directory enumerators to see that your name and those of your family are correctly listed in each edition. *Your name, listed correctly in the City Directory, is a great asset.* This has been proved thousands of times, especially in cases of employment application, proof of residence, questions relating to citizenship, applications for welfare assistance, distribution of mail, etc. Be better established . . . be on record as a local citizen by seeing that your name is not missed or incorrectly listed in the Directory.

PITTSBURGH PAINTS

Smooth as Glass

WHOLESALE — RETAIL

PITTSBURGH PAINT DEALERS IN RALEIGH AREA

MARTIN MILLWORK CO., RALEIGH, N. C.

A. T. SEYMOUR & SONS, APEX, N. C.

WENDELL SASH & DOOR CO., WENDELL, N. C.

Paint · PITTSBURGH · *Glass*
PLATE GLASS COMPANY

201 S. Boylan Ave.

Tel. 4-2536

DICKSON-POOLE PAINT CO.

20th CENTURY

PAINTS & VARNISHES



GOLD BOND

PAINT PRODUCTS

114 WEST MARTIN ST.

PHONE 6918

PITTSBURGH PAINTS

Smooth as Glass

MARTIN MILLWORK CO.

End of West Morgan at Harrison Ave.

Telephone 3-1681

Wm. A. PAHL CO. INC.

PAINTING & DECORATING CONTRACTORS

Office 2547 Wake Drive

Dial 2-0425

RESIDENTIAL — COMMERCIAL

INDUSTRIAL

Brush or Spray Application

REMEMBER!

***"There is No Substitute
for Quality"***

ESTIMATES CHEERFULLY GIVEN

RALPH L. BYRD

WILLIAM A. PAHL

HENRY D. HILL, Decorator

ERNEST HILL, Mgr.



ANY COLOR IN PAINT

MIXED TO MATCH

WALL PAPER



Painting — Papering Contractor

OFFICE & SHOWROOM

205 Oberlin Rd.

Phone 2-4915
Nights and Sundays Phone 3-9181

DAVID H. MASSEY

PAINTING & PAPERING



HOME, COMMERCIAL and INDUSTRIAL

"ALL WORK PERSONALLY SUPERVISED"

221 ASHE PL.

DIAL 3-0632

CARRER ROAD

**WALLER
& SMITH**

Photographers

PORTRAITS — COMMERCIALS

SCHOOL ANNUALS

Bridal and Wedding Pictures

a Specialty

DIAL 7708

12 EAST HARGETT STREET

Casey Lumber and Building Supply

COMMERCIAL PHOTOGRAPHY

- News
- Copies
- Interiors
- Exteriors
- Post Cards
- Real Estate
- Insurance Claims

- Legal
- Aerial
- Publicity
- Photo Murals
- Reproductions
- Quality Prints
- Big & Small Groups

WE DEVELOP AND PRINT FOR THE TRADE

BALLANCE & KOPPEN STUDIO

306 ACADEMY BLDG. DIAL 6082

RALEIGH, N. C.

PIANOS

Maus Piano Company

The Finest in Pianos and Electronic Organs

- | | | |
|-------------|--------------|---------------------|
| ● Baldwin | ● Betsy Ross | ● Winter |
| ● Acrosonic | ● Hamilton | ● Musette |
| ● Lester | ● Howard | ● Kohler & Campbell |

Also Baldwin Electronic Organs



428-430 Fayetteville

Phone 2-4881

CAMERON ROAD

C. H. MIMS and SON

PLUMBING CONTRACTORS

Repair Work A Specialty

24-Hour Service

P. O. BOX
283

TEL. 9823

2201 WAKE FOREST RD.

PLUMBER

H. T. VICKERS

(State License No. 93)

F. C. RUTH

VICKERS & RUTH PLUMBING & HEATING CO.

Plumbing and Heating Contractors

All Repair Work Promptly Attended To

Dealers for PetrO-Nokol and Master Kraft Oil Burners

Link-Belt Automatic Coal Stokers

G. E. Electric Water Heaters

G. E. Electric Dishwashers, Sinks and Garbage Disposals

306 Glenwood Ave.

Dial 6941

CARL B. MIMS

CONTRACTOR

Plumbing and Heating

2115 BREWER

PHONE 3-6427



*Plumbing and Heating
Contractor*

ROY N. MOORE

P. O. BOX 1872

TEL. 3-1808

R. B. THOMPSON

PLUMBING CONTRACTOR



Repair Work A Specialty

205 Bickett Blvd.

Tels. 3-8349 Nights and Holidays 4-3512

CITY DIRECTORY ADVERTISING

IS National ADVERTISING!

» » » » » *Each edition of your City Directory is widely distributed to free-reference City Directory Libraries located at the Chambers of Commerce of hundreds of other cities.*

THEREFORE YOUR AD IN THE CITY DIRECTORY IS SEEN BY BUYERS FROM COAST-TO-COAST

"THE HOUSE OF PERSONAL SERVICE"

ATLAS SUPPLY COMPANY



WHOLESALE

PLUMBING and
HEATING SUPPLIES

DISTRIBUTORS

INDUSTRIAL and
WATERWORKS EQUIPMENT

●

KOHLER PLUMBING FIXTURES
NATIONAL HEATING EQUIPMENT
HEATMASTER WATER HEATERS
DEMING WATER SYSTEMS
OIL AND GAS FLOOR FURNACES
WINTER AIR CONDITIONING UNITS
PIPE — VALVES — FITTINGS

●

309 W. MARTIN

Phones 4-4317, 4-4318, 4-4319

NOLAND COMPANY

Inc.

Wholesale

Refrigeration Plumbing--Heating

Plumbing Fixtures

Plumbing Accessories

Heating Boilers

Oil Burners

Automatic Stokers

Pipe, Valves and Fittings

Water Pumps

Refrigeration Repair Parts

Condensing Units

Blower Coils

Tubing — Valves — Fittings

206-208 S. WEST STREET

Phone 4-3471

PLUMBING SUPPLIES

CARNER ROAD

RAYMOND D. BYNUM, President

L. RICHARD PARSONS, Jr., Sec.

FRANK H. BYNUM, V.-Pres. and Treasurer

**BYNUM
PRINTING
COMPANY**

PRINTERS

BINDERS

RULERS



119-121 W. Hargett St.

Dial 6417

Casey Lumber and Builders Supply

MITCHELL

Printing Company

Superior Printing

- Printers
- Rulers
- Bookbinders

115 W. Hargett Street Dial 8821 and 8822

115 W. HARGETT STREET

GARNER ROAD

ESTABLISHED 1926

PITTMAN PRINTING COMPANY

The Economical and Efficient Printers

LETTERPRESS
and
OFFSET PRINTERS



4308 WESTERN BLVD.

PHONE 6574

BROGDEN PRODUCE COMPANY, INC.

WHOLESALE
FRUIT AND PRODUCE

Distributors

PABST BLUE RIBBON BEER



*Serving Raleigh and Vicinity
Over 48 Years*

409-415 W. Martin

Dial 2-0567

W P T F

is North Carolina's

No. 1 Salesman, because

- . . . more North Carolinians listen to WPTF than see or hear any other single medium in the state. Survey after survey proves this statement, the most recent coverage survey again putting WPTF well out in front.
- . . . WPTF's air personality has been growing since 1924. The voices of WPTF are convincing sales voices, trained to do a job which is preferred by listeners and gets results for advertisers.
- . . . WPTF serves a growing market, with a population in excess of 2,000,000 people and a net effective buying income of over \$2,000,000,000.

W P T F 680 KC
50,000 Watts

**NBC Affiliate for Raleigh-Durham
and all Eastern North Carolina.**

WPTF
RADIO
STATION

CARRIER ROAD

PAULCO ELECTRONICS

RADIO **SALES**
TELEVISION
RECORDERS
MOTION PICTURE PROJECTORS
APPLIANCES
SERVICE **INTERCOMMUNICATION**



Pickup and Delivery

132 E. HARGETT

PHONE 3-3123

WRAL

AM

FM



1240 ON YOUR DIAL

TOBACCO
NETWORK

MUTUAL

*Raleigh's Only
"Hooper Happy" Station*

T V — APPLIED FOR

180 S. Salisbury

Phone 6411

CITY DIRECTORY ADVERTISING

IS *National* ADVERTISING!

» » » » » *Each edition of your City Directory is widely distributed to free-reference City Directory Libraries located at the Chambers of Commerce of hundreds of other cities.*

THEREFORE YOUR AD IN THE CITY DIRECTORY IS SEEN BY BUYERS FROM COAST-TO-COAST

CAMERON MORTGAGE CO.

CHARLES C. CAMERON, Pres.

—AN FHA APPROVED MORTGAGEE—

**MORTGAGE
LOANS**

**COMMERCIAL and INDUSTRIAL
BUILDING LOANS**

**RESIDENTIAL, CONVENTIONAL
FHA and GI LOANS**

**CAMERON VILLAGE
2018 CAMERON ST.**

**DIAL 3-5121
and
2-3967**

CAMERON ROAD

O
W
N

Y
O
U
R

O
W
N



M
O
R
T
G
A
G
E
L
O
A
N
S

WE SELL and FINANCE

Our Staff Is At Your
Disposal For Home
Purchase Inspections

Realtors



L. M. SHIRLEY
Associate
R. C. FOLK

R
E
A
L
E
S
T
A
T
E
S
A
L
E
S

L. M. SHIRLEY & CO.

1001-02 Odd Fellows B'ldg

Raleigh, N. C.

Phone 3-6631

KIDD'S GARDEN PIPE COURT

Allen T. Stevens



Real Estate and Rentals

610 W. South

Tel. 2-2351

City Variety Store Inc.

HARDWARE — PAINTS — SPORTING GOODS

TOYS and DRY GOODS



616 W. South

Tel. 3-9278

CO
UN
TO
RE
ST
RE

CA
N
N
O
N
R
O
A
D

WILLIAMS & HAYWOOD, Inc.

PETER P. WILLIAMS, President
HENRY D. HAYWOOD, V.-President

REALTORS



REAL ESTATE SALES

HOMES — LAND DEVELOPMENT — LOTS
COMMERCIAL PROPERTIES

INSURANCE

ALL FORMS

Fire Wind Hail

Automobile—Commercial—Industrial

Legal Liability—Marine—Aeroplane

MORTGAGE LOANS

1116 INSURANCE BLDG.

Phones

4-4349, 4-4340 and 2-2911

ADAMS - TERRY REALTY CO.



REAL ESTATE
SALES
RENTALS
PROPERTY MANAGEMENT

Real Estate Bought, Sold and Exchanged

210 S. SALISBURY ST.

DIAL 2-3727

John R. Aman
and
Associates

Real Estate
Rentals

LAWYERS BLDG. — Rooms 303-05

1628 GLENWOOD AV., FIVE POINTS

DIAL 7709

1628 GLENWOOD AV. FIVE POINTS

Associated Realty & Sales Co.

HOMES



BUSINESS PROPERTIES

APPRAISALS



"Also a fine selection of Antiques"



1201 HILLSBORO

DIAL 3-9762

Manly C. Britt

Manly C. Britt, Jr.

MANLY C. BRITT CO.

Real Estate Sales - Property Management

Fire and Automobile Insurance



409 Odd Fellows Bldg.
15 W. Hargett St.

Tel. 3-6317

W. W. BROUGHTON

REAL ESTATE CO.

Building Sites

Homes

Acreage

FARMS A SPECIALTY — ONE ACRE TO A THOUSAND

NO FARM TOO SMALL OR TOO LARGE

N. L. BROUGHTON, ASSOCIATE

302 GLASCOCK

TEL. 2-1268

Carolina Realty Co.

A. V. ANDERSON

A Complete Real Estate Service

●
SALES — INSURANCE
MORTGAGE LOANS

●
308 Security Bank Building

DIAL 2-1846

MRS. THELMA K. COAD

WM. Y. COLLIE

COAD & COLLIE

REALTORS

Sales



*Business
Leases*

Appraisals

801-02 ODD FELLOWS BLDG.

DIAL 3-2821 and 8553

Connell Realty & Mortgage Company



Real Estate

Mortgages

Insurance

308-9-10 Odd Fellows Building Raleigh, N. C.

DIAL 2-3927
and 2-3928

CLARENCE POE, Pres.

WILLIAMS & HAYWOOD, Sales Agents

LONGVIEW GARDENS

INC.

"Raleigh's Most Beautiful Subdivision"

Spacious Homesites Near the Heart of Raleigh

Office 1116 Insurance Bldg.,

Dial 2-2911

336 Fayetteville

and 4-4349

MARION B. MEDLIN



REAL ESTATE
INSURANCE

"Be Sure to Insure"

3919 Western Blvd.

Tels. 3-5707
3-5708

LONGVIEW GARDENS
336 FAYETTEVILLE
MARION B. MEDLIN
3919 WESTERN BLVD.
CARRER ROAD

Stockton, White & Co.

HAYES M. WHITE, Pres.

A. P. BAREFOOT, V.-Pres

JOHN C. WILLIAMS, V.-Pres.

REALTORS

MORTGAGE LOANS
 APPROVED MORTGAGEE FHA and GI
 LOANS
 CONVENTIONAL LOANS—
 Business and Residential
 REAL ESTATE
 FIRE INSURANCE

805-11 Security Bank Bldg.

Dial 3-4621



Eleanor Voorhees

"HOMES FOR GRACIOUS LIVING"

615-617 Hillsboro St.

PHONE 3-9261

D. B. ALDERMAN

REAL ESTATE

SALES AND DEVELOPMENTS

CITY AND FARM PROPERTY

15 W. Hargett

Phone 6800

CHAS. W. BRADSHAW



**Real Estate Appraiser
and
Realtor**



122
W. HARGETT ST.

TEL.
5274

Capital Realty Company

Real Estate — Rentals — Insurance

Annie C. Womble

Charles W. Gaddy

13 Exchange St.

Phone 9678

A. T. DIXON & SON

**REAL ESTATE
and
APPRAISALS**



**LOANS
FARM AND CITY
CONVENTIONAL and FHA**

408 Security Bank Bldg.
239 Fayetteville St.

DIAL
3-3291

CARVER ROAD

N. M. GURLEY

W. P. GURLEY

N. M. GURLEY REALTY CO.

REALTORS

*Homes**Investments**List Your Property With Us*

117 W. MARTIN

DIAL 3-9192

A Home for Happiness
and Security

Call Any Time We Never Close

Selling Homes a Specialty

LIST YOUR PROPERTY FOR SALE WITH

FRANK MELDAU

Real Estate Exchange — Sales Loans and Rentals

Offices

314 - 315 Odd Fellows Bldg.

Phone 8793

Res. Phone 8722

Phone 2-1223

Night Phone Clayton N. C. 3317

CLIFTON B. POOLE

FARMS

All Kinds Of Real Estate—Farm Loans

415 S. Wilmington Street

Raleigh N. C.

PRESTON PRICE

REAL ESTATE

To Buy—Build Or Sell

617 Hillsboro

Tel. 3-1967



Stanton

AGENCY

DIAL

5719

"We Have a Home for You"

207 - 09 Oddfellows Bldg.

REFRIGERATION

R. A. POWELL

REFRIGERATION SERVICE

● 24-Hour Service ●

AIR CONDITIONING

COMMERCIAL REFRIGERATION

206 MARSH AVE.

P. O. Box 2003

PHONE 2-1473

Vital Information at Your Finger-tips!

Tens of thousands of people who were formerly strangers to the City Directory are consulting it on questions of citizenship, employment, sources of supply, communication, etc. *In addition,* Directory usage is up among regular subscribers.

MORE PEOPLE ARE SEEING CITY DIRECTORY ADS

CAMER ROAD

FINCH'S Drive-In & Grill

NEW



MODERN

Plate Lunches

Sandwiches

Good Food Always

Member of North Carolina Association of Quality Restaurants, Inc.

*"You will always get a better meal if you
dine where you see the Quality Restaurant Sign"*

"AIR CONDITIONED DINING ROOM"

CURB SERVICE

401 W. Peace

Tels. 3-3151 — Office 2-3180

THE

REINLYN HOUSE

Luncheon 11:30 - 2:30 — Dinner 5:30 - 8:00

Buffet Supper on Sundays 6:00 - 8:00

Luncheon and Dinner Parties

by special arrangement

DUNCAN HINES — GOURMET and A A A

320 HILLSBORO

DIAL 3-4147

Excellent foods graciously served
in an atmosphere of soft music and
candlelight.

Bill Walker's

Village Restaurant

Telephone 3-8511

Cameron Village



CANTON CAFE

4 Blocks From Capitol On Hillsboro

We Specialize in

Chinese and American Food

EAT IN COMFORT — AIR CONDITIONED

408 Hillsboro

Dial 9224 and 7867

NEW CHINA RESTAURANT



John Ming Cheung

**CHINESE and
AMERICAN FOOD
SPECIALTIES**



FAMILY ORDERS or
ANY ORDERS TO TAKE OUT — NO DELIVERY

110 W. Martin

Tels. 3-0646 and 4-9296

REPAIR PARTS:

TRACTORS
ROAD MACHINERY
FARM EQUIPMENT

For

ALLIS-CHALMERS
BUDA
CATERPILLAR
CONTINENTAL
CUMMINS

GENERAL MOTORS
HERCULES
INTERNATIONAL
WAUKESHA
WISCONSIN

Engine Parts
Brake Lining
Clutch Facings
Bearings
Filter Elements

Highway & Industrial Equipment Co.

5213 HILLSBORO ROAD Beyond FAIRGROUNDS

RALEIGH, N. C.

PHONES 3-1064—2-3956

W. P. BAKER, President W. P. BAKER, JR., V.-Pres. L. A. BROWN, Sec-Treas.

BAKERS & BROWN ROOFING COMPANY

INC

Continuous Service Since 1915

Roofing and Sheet Metal Contractors

Tin, Tile and Slate Roofing

Built-Up Roofing of All Types

Galvanized Iron and Copper

Membrane Waterproofing

Cornice and Skylights

Roof Paints and Coatings

Warm Air, Air Flo Heating

Asphalt and Asbestos Shingles

406-412 W. DAVIE STREET

P. O. BOX 147

RALEIGH, N. C.

DIAL 2-4528

DAVIE STREET
RALEIGH, N. C.
406-412

CAROLINA ROOFING CO.

JOHN H. SOUTHALL, Owner



ROOFS

EXCLUSIVE FRANCHISE HOLDERS

BARRETT EVERLOX SHINGLES

INDUSTRIAL



RESIDENTIAL

COMMERCIAL



Carey



Applied By Our Skilled Mechanics

Re-Roofing and Roof Repairs

Estimates Promptly Furnished

FHA UP TO THREE YEARS

Phone 5378

1634 Wake Forest Rd.

Newsome Roofing Company

"20 Years In The Carolinas"

- BIRD ROOFS
- INSULATED SIDING
- ASBESTOS SIDING



Now My Home is warmer—costs less to heat—and looks better, thanks to . . .

BIRD INSULATED SHINGLE SIDING



Yes, it's the Roof Buy of the year

BIRD Master-Bilt SHINGLES



● APPROVED APPLICATORS ●

TERMS

FREE ESTIMATES

S. BLOUNT EXT.

P. O. Box 2201

PHONE 6132

CAROLINA ROOFING COMPANY
 1000 W. 10th St. - Charlotte, N.C. 28202
 Phone 378-1234

PHILLIPS ROOFING CO.



ROOFING and SHEET



ROOFING

METAL WORK

ESTIMATES
FURNISHED
ON REQUEST

SKYLIGHTS
VENTILATORS
GUTTERS
DOWNSPOUTS

HOT AIR
FURNACES
AND REPAIRS

319 W. Davie

Dial 3-3520



J. F. WILLIS SHEET METAL WORKS

Built Up, Asbestos, Slate,
Composition, Tin and Tile

ROOFS
Heating

and

Winter Conditioning

LENNOX

Aire-Flow Furnaces



REPAIR WORK

PEACE ST. AT HALIFAX

Dial 6921 and 4-2800

Residence 6660



1945
1946
1947
1948
1949
1950
1951
1952
1953
1954
1955
1956
1957
1958
1959
1960
1961
1962
1963
1964
1965
1966
1967
1968
1969
1970
1971
1972
1973
1974
1975
1976
1977
1978
1979
1980
1981
1982
1983
1984
1985
1986
1987
1988
1989
1990
1991
1992
1993
1994
1995
1996
1997
1998
1999
2000
2001
2002
2003
2004
2005
2006
2007
2008
2009
2010
2011
2012
2013
2014
2015
2016
2017
2018
2019
2020
2021
2022
2023
2024
2025

1945
1946
1947
1948
1949
1950
1951
1952
1953
1954
1955
1956
1957
1958
1959
1960
1961
1962
1963
1964
1965
1966
1967
1968
1969
1970
1971
1972
1973
1974
1975
1976
1977
1978
1979
1980
1981
1982
1983
1984
1985
1986
1987
1988
1989
1990
1991
1992
1993
1994
1995
1996
1997
1998
1999
2000
2001
2002
2003
2004
2005
2006
2007
2008
2009
2010
2011
2012
2013
2014
2015
2016
2017
2018
2019
2020
2021
2022
2023
2024
2025

THE GRADY COMPANY

ROOFING

SHEET METAL WORK

WARM AIR HEATING



213 N. West St.

Tel. 5234

SAUSAGE MANUFACTURERS

Jones PURE PORK SAUSAGE

"The Ham Makes It Different"

RALEIGH TEL. 5195

Jones Sausage Co. — Garner, N. C. — Dial 29-3431 and 29-5011



UNIVERSAL EQUIPMENT CO.

VERNON J. COWING, President

DISTRIBUTORS FOR AMERICAN SEATING CO.

Equipment and Supplies

For Schools, Churches, Office and Institutions

3709 HILLSBORO ST.

RALEIGH, N. C.

TEL. 7000

Universal REG. U.S. PAT. OFF. **Electric Sewing
Machines**
"for a lifetime
of
service"



PORTABLE \$105.00

CONSOLE \$135.00

Archie Johnson & Son

Dealer for Necchi – Universal – Admiral

New and Used – Sales and Service

Each Machine Inspected By Mechanical Engineers

2 Miles Out

RHAMKATTE ROAD

TELS. 3-2791

4-4870

O. W. DODD

ROOFING AND SHEET METAL WORKS

Agent For

WILLIAMSON
WARM AIR FURNACES

Oil Fired

Furnaces

Waterbury

TIN TILE SLATE

Tobacco Flues

Carey

ROOFING

Gutters – Downspouts

Skylights – Ventilators



Furnace Work a Specialty

221 S. EAST

PHONE 8021

J. F. WILLIS SHEET METAL WORKS

Built Up, Asbestos, Slate,
Composition, Tin and Tile

ROOFS
Heating

and

Winter Conditioning

LENNOX

Aire-Flow Furnaces



REPAIR WORK



PEACE ST. AT HALIFAX

Dial 6921 and 4-2800

Residence 6660

187
SHEET METAL WORKS
J. F. WILLIS
PEACE ST. AT HALIFAX
DIAL 6921 AND 4-2800
RESIDENCE 6660



**HILL'S
INC.**



- Complete Line
- Pistols
- Browning
- Remington
- Winchester

- Whizzer Bike

**SALES
and
SERVICE**



- Fishing Tackle
- Complete Line
- Mercury Outboard Motors
- Penn Yan Boats
- Wolverine Boats



- Schwinn
- Shelby
- Ammunition

105 S. Wilmington

Phone 8172

KNOW YOUR DIRECTORY

OCCUPATION	Finna Dorothy M r7657 Ternes	NAME OF EMPLOYER
	" Martha D (wid John) h7657 Ternes	
	" Michl (Eva I) (auto mech) Plymouth h 7695 Ternes	
	Finch Douglas B (Evelyn) coml artist Natl Det Publishers h24915 Chicago	
	" Elsie E h2836 Geneva	
	Findley Audrey J (Beatrice C) cable splicer Det Edison h7501 Yinger	
	Finedell Alvin former Ford h7017 Frede apt 15	
Fineman Saml (Leona) h22192 Michigan		

HOW TO LEARN OCCUPATION AND NAME OF EMPLOYER

Credit, Sales and Advertising Departments can quickly check this vital information regarding customers and prospects. Responsibility, probable approximate income and similar questions can be answered instantly by referring to your Directory. Complete information is provided on every employed person.

PEDEN'S

Complete Steel Service

- STRUCTURAL STEEL
- ORNAMENTAL IRON
- PLATE WORK
- REINFORCING STEEL
- WELDING
- STEEL WINDOWS
- ALUMINUM WINDOWS
- STEEL DOORS and FRAMES
- CUTTING and WELDING SUPPLIES
- EXPANSION JOINT
- GARAGE DOORS
- CELOTEX PRODUCTS
- STEEL STAIRS and
MISCELLANEOUS IRON WORK



PEDEN

STEEL CO.



Telephone 8828

Post Office Box 9514

Office, Plant and Warehouse . . . RALEIGH

J. R. REID JR.



Registered Land Surveyor

LAND SURVEYING — MAPPING



Phone 2-0448

P. O. Box 6058

1536 Carr St.

Raleigh, N. C.

Typical Questions

**Your City Directory
Will Answer**

ABOUT AN INDIVIDUAL

How does he spell his name?
 What is his middle initial?
 Is he married? What is his wife's name?
 Where does he live?
 Does he own his home or rent?
 Has he a telephone?
 Who are his neighbors?
 What does he do for a living?
 Where does he work?
 Is he the "head of the house" or a resident?
 Does he own a business? Is he a member or officer?
 Who else is in the same business or profession?
 Is the woman single, married or a widow?

ABOUT YOUR CITY

What is the city's history?
 What are the latest population figures?
 What is the latest statistical and general civic information?
 What are the leading industries and activities of the city?
 What are the names and locations of the schools?
 What are the churches and where located?
 Who are the pastors of the churches?
 What are the locations of the hospitals, homes and asylums?

ABOUT A LOCALITY

How is the quickest way to get there?
 Who lives at a given address?
 Is there a telephone at the address or nearby?
 What is the character of the neighborhood?
 Is it a "home-owners" section?
 What is the nearest street corner?
 What is the nearest store, church, school, garage, shopping center, parking lot, etc.?
 Where are the public and office buildings?
 If it is a business location, what business?
 If an office building, what firms or professional people are in what rooms?

ABOUT A BUSINESS CONCERN

What is the nature of the business?
 What is the correct name and address?
 Is it a Proprietorship, Partnership or Corporation?
 Who are the partners, owners, or officers?
 Who else in same or similar lines?

YELLOW CAB



"Oldest and Most Reliable"

YELLOW CAB



"Oldest and Most Reliable"

CS
LA
CO
LA
1933

2
CANNON

CITY TAXI CO.



2-1489

24—Hour Courteous Taxi Service



301 1/2 S. Dawson

Raleigh, N. C.

ASKEW'S

FOR THE

FINEST in RADIO and TELEVISION

PHILCO — SYLVANIA

IN RALEIGH
1626 GLENWOOD AVENUE
CALL 4-1438

IN APEX:
MAIN STREET
CALL 2362

Mangum Electric Service

GENERAL  ELECTRIC

and

SYLVANIA TV



Radio — Sales and Service — Television

509 HILLSBORO ST. PHONE 2-4463 — 26 W. HARGETT PHONE 2-0050

also

Knightdale, N. C.

TOURIST HOMES

On U. S. Route No. 1 & 70

in Raleigh, N. C.

White House Tourist Home

OPPOSITE GOVERNOR'S MANSION

AUTOMATIC HEAT AND HOT WATER

— **FREE PARKING** —

Private Showers or Tubs in Every Room

NEWLY RENOVATED



Mr. and Mrs. Max Finkle, Props.

216 N. Person

Phone 3-9840

CAPITOL VIEW INN

**STEAM HEAT – HOT AND COLD WATER
SHOWERS AND TUB BATHS**

Mrs. Katherine O'Briant

Three Blocks East of Capitol

401 NEW BERN AVE.

PHONE 3-5071

VITAL INFORMATION AT YOUR FINGER-TIPS!



► Tens of thousands of people who were formerly strangers to the City Directory are consulting it on questions of citizenship, employment, sources of supply, communication, etc. Also, Directory usage is **up** among regular subscribers.



More People Are
SEEING CITY DIRECTORY ADS

FAIRES TRAILER COMPANY, Inc.

DEALERS IN
MOBILE HOMES

Authorized TCMA Dealers

Vagabond — Spartan

New Moon — Schult

Travelo — Pontiac

Star — Nashua

Elcar — Kozy-Duo

Richardson

Rollohome



Terms
Up to
5 Years

A PRODUCT OF THE PONTIAC COACH CO

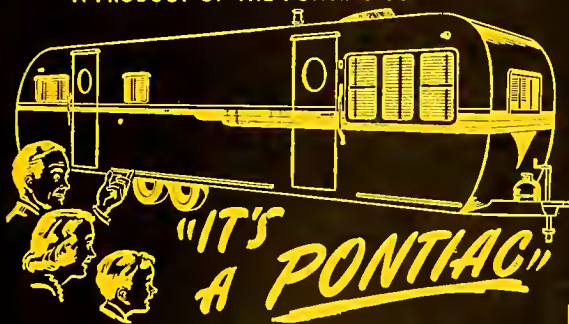

**COMPLETE LINE
ACCESSORIES,
PARTS
and
REPAIR SERVICE**

FAYETTEVILLE, N. C.

5212 Hillsboro Rd.

RALEIGH, N. C.

Phone 2-3838

JACKSONVILLE, N. C.

604 New Bridge St.

Rt. 4, Bragg Blvd. — Phone 5256

CHARLOTTE, N. C.

1216 S. Boulevard — Phone 4-1793

GREENSBORO, N. C.

3825 High Point Rd. — Phone 3-2511

HOBBY'S TRANSFER AND STORAGE

CO. INC.

World's Largest Long Distance Movers

PACKING
and
STORAGE

BONDED

HOUSEHOLD GOODS
MOVED, SHIPPED &
STORED



NATION-WIDE LONG DISTANCE MOVERS
AUTHORIZED AGENTS FOR ALLIED VAN LINES, INC.

TEL. 2-0272

OFFICE 510 W. JONES

NIGHT TEL. 2-3160

UMSTEADS' TRANSFER

STATE-WIDE MOVING SERVICE

Light and Heavy Hauling

1016 E. Martin St.

PHONE 9212

and

PHONE 9478

Vital Information at Your Finger-tips!

Tens of thousands of people who were formerly strangers to the City Directory are consulting it on questions of citizenship, em-

ployment, sources of supply, communication, etc. *In addition,* Directory usage is up among regular subscribers.

MORE PEOPLE ARE SEEING CITY DIRECTORY ADS

HELMS MOTOR EXPRESS, INC.

HOME OFFICE — ALBEMARLE, N. C.

Dependable Transportation Service Since 1928

Modern Terminals with facilities and efficient Personnel
located at the following principal cities in North Carolina.

TERMINALS AND LOCATION

Albemarle, N. C.—Tel. 663 & 664

Asheboro, N. C.—Tel. 4230

Burlington, N. C.—Tel. 6-8361

Charlotte, N. C.—Tel. 2-2133

Dunn, N. C.—Tel. 3350

Durham, N. C.—Tel. 50441

Fayetteville, N. C.—Tel. 2-4515

Goldsboro, N. C.—Tel. 1884

Greensboro, N. C.—Tel. 5-1643

Greenville, N. C.—Tel. 3997

High Point, N. C.—Tel. 8933

Raleigh, N. C.—Tel. 2-4439

Salisbury, N. C.—Tel. 3774

Sanford, N. C.—Tel. 1055

Troy, N. C.—Tel. 5351

**OVERNIGHT SERVICE BETWEEN RALEIGH & PRINCIPAL NORTH CAROLINA
POINTS**

Direct Connections with dependable connecting line carriers for
both Interstate and Intrastate points which are not served direct.

YOUR PATRONAGE APPRECIATED

NEW DIXIE LINES INC.

Rocky Mount, Tel. 2-2736

Greensboro, Tel. 4-3296

Charlotte, Tel. 4-0083

Winston-Salem, Tel. 4-0372

High Point, Tel. 6432

Wilmington, Tel. 5817

For further
Information on
These Cities

CALL
RICHMOND
5-9141

GREENVILLE

GOLDSBORO

FAYETTEVILLE

KINSTON, Tel. 5811

DURHAM Tel. 5-7423

212 Russ St.

Tel. 4-4359 Night 4-4350

P. L. PURNELL

E. G. PURNELL

RALEIGH CARPET & UPHOLSTERING SHOP

- CUSTOM-MADE LIVING-ROOM FURNITURE
- RUG CUTTING AND BINDING
- CARPETS CUT, SEWED AND LAID

322 Glenwood Ave.

Tel. 2-0304

CITY DIRECTORY ADVERTISING

IS *National* ADVERTISING!

» » » » » *Each edition of your City Directory is widely distributed to free-reference City Directory Libraries located at the Chambers of Commerce of hundreds of other cities.*

THEREFORE YOUR AD IN THE CITY DIRECTORY IS SEEN BY BUYERS FROM COAST-TO-COAST

Five Points Variety Store

"Your Friendly Neighborhood Store"

Sewing Needs ● School Supplies ● Toilet Articles
 Toys -- Candy
 Small Hardware
 DuPont Enamels ● Greeting Cards
 Aluminum Kitchenware
 Glassware
 Pyrex Ovenware
 Flower and Garden Seeds
 Vigoro

2010 FAIRVIEW ROAD

ARCH NEWBOLD, Owner

PHONE 3-1271

VENETIAN BLINDS

VENETIAN BLINDS



CLARK ART SHOP Inc.

Floor Coverings

Picture Framing

Tarpaulins

Awnings

Venetian Blinds

Shades

300 Glenwood Ave.

Tel. 8319

MATTHEWS *SHADE COMPANY*

Venetian Blinds, Shades, Draperies, Awnings

Manufacturers

All Products Nationally Advertised

3815 Hillsboro St. opp. Meredith College

DIAL 3-5503

WELDERS

Southern Welding & Manufacturing Corp.

STORAGE TANKS

Above Ground

Under Ground



COMMERCIAL AND INDUSTRIAL WELDING

Portable and Shop Equipment

Steel Shapes Fabricated

309 S. East St.

Phone 7018

RALEIGH WELDING WORKS

D. ALLEN WILLIAMS

ELECTRIC and ACETYLENE WELDING

AUTO GLASS INSTALLED

RADIATORS REPAIRED

PORTABLE ELECTRIC ARC — ACETYLENE CUTTING

All Work Guaranteed

414 S. EAST STREET

PHONE 6111

CAPITAL WELDING CO.

1022 SAUNDERS ST.

RALEIGH, N. C.

O. B. LINEAU, Owner

PORTABLE — WELDING — SHOP

STRUCTURAL — PIPE — REPAIRS

BUILD UP — HARD FACING

Acetylene — Electric

Complete Radiator Repair Service

Cleaning — Repairing — Rodding — Recording

AUTOS — TRUCKS — EQUIPMENT

★

PICK UP and DELIVERY

1022 S. SAUNDERS ST.

TEL. Day 9664 Night 2-1571

Heater Well Co., Inc.

RUSSELL O. HEATER

WATER WELL DRILLING

306 S. Salisbury

Phone 2-4675

YARD SERVICE

GRISSOM'S YARD SERVICE

"Your Friendly Yard Man"

COMPLETE LAWN SERVICE

CONSTRUCTION and MAINTENANCE

LAND CLEARING — FARM PONDS

GRADING and EXCAVATING

CONTRACT HAULERS FOR

HEAVY EQUIPMENT

300
W. Peace

Tels.
3-1145
Nights 29-4122

YELLOW CAB 5811

**HILL'S
RALEIGH**

Classified Business Directory

INCLUDING
Carolina Pines, Hertford Village and Westover

1953

Copyright, 1953, by Hill Directory Co., Inc.

Names appearing under headings marked thus (*) are inserted only when specially contracted for.

ABSTRACTERS

Guaranty Title Co 320 S Salisbury R507

ACCOUNTANTS

Biggs Bryson W 5 W Hargett R714
Smith Albert E 16 W Martin R413

ACCOUNTANTS—CERTIFIED PUBLIC

Allen A T & Co 336 Fayetteville R703
Carter R Clyde 14 E Martin R716
Chapman Frank & Co 5 W Hargett R312
Gatewood Thos E Kinston NC
Howard Richd O 15 W Hargett R901
Lewis & Smith 2002 Wake Forest rd
Moody Dwight E 15 W Hargett R605
Prescott John F 2113 Cameron R235
Prescott John F Co 2113 Cameron R235
Price Raymond L 14 E Martin R609
Pullen A M & Co, 808-11 Raleigh Bldg,
5 W Hargett, Tel 4-1327
Riddick J Gordon 615 Hillsboro R8
Russ W M & Co 239 Fayetteville R302
Shackelford Danl O 423 Daniels R235
Spencer Robt B 1605 Fairview rd
Steele R L & Co 14 E Martin R900
Wall Frank P 122 S Salisbury
Watts & Koonce 320 S Salisbury R606
Williams James M 122 S Salisbury
Williams & Urquhart 336 Fayetteville
R824
Williams & Wall, 122 S Salisbury, Tel
8404
Yates Irvin C 306 S Dawson R212

ADJUSTERS

Bagwell Claims Service 300 S Salisbury
Butler Thos L (ins) 14 E Martin R308
Crawford & Co (ins) 2404 Hillsboro
Crop Hail Adjustment Bureau 5 Exchange
pl R306
General Adjustment Bureau Inc 2113
Cameron R206
**GREENE JAMES C CO (INS), 407-411
COMMERCIAL BLDG 14-20 E MAR-
TIN, TEL 6614, NIGHT TEL 2-4451**
Markel Service Inc 300 S Salisbury
Moore Bart F (ins) 14 E Martin R316
Mustard Joseph C (ins) 116 W Martin
R1010

***ADVERTISING**

**PITTMAN PRINTING CO, 4308 WEST-
ERN blvd, TEL 6574 (See page 160
Buyers' Guide)**

***ADVERTISING—DIRECT MAIL**

**HORST ADVERTISING CARRIERS, 826
E MAIN, NORFOLK, VA, TEL
4-0604 (See page 3 Buyers' Guide)**
**RALEIGH LETTER WRITERS, HOOD
SYSTEM INDUSTRIAL BANK BLDG,
122 S SALISBURY, TELS 2-2487 and
8273 (See page 2 Buyers' Guide)**

***ADVERTISING—NEWSPAPER**

**NEWS & OBSERVER THE, 114-116 W
MARTIN, TEL 2-4411**

SALES SERVICE
PONTIAC
310-312 S. Salisbury
507 Fayetteville
CONN-GOWER PONTIAC CO.
Phones **OFFICE 2-3766**
PARTS **9825**
Used Car Dept. 3-4888

DIAL 7563

**Lumber
Building
Materials
Paint
Millwork**

**CAROLINA
BUILDERS
CORPORATION**

217-219 N.
DAWSON

NOLAND COMPANY, INC.

PLUMBING — HEATING — REFRIGERATION

Tel 4-3471 206-208 S. West



- Parts
- Sales
- Service

Complete Power

Brake Service

BEAR

Wheel Alignment

BASS GMC

Sales & Service

1036-38

SAUNDERS ST.

TEL

3-3621

Payne's Business and Secretarial School

MRS. E. R. SWAIN
Pres. and Owner

INDIVIDUAL
TRAINING
HIGH SCHOOL
AND COLLEGE
GRADUATES
COMPLETE
SECRETARIAL
STENOGRAPHIC
BOOKKEEPING
COMPTOMETER
CALCULATOR
and
MIMEOGRAPH
TRAINING

GREGG
SHORTHAND
STENOTYPY

EMPLOYMENT
BUREAU

AN
ACCREDITED
SCHOOL
Member National
Business Assn.

Dial 8950

416 S. Bloodworth

CAMERON MORTGAGE CO.

Mortgage Loans For Financing & Refinancing

2018 Cameron St. (Cameron Village)

Dial 3-5121 and 2-3967

ADVERTISING—OUTDOOR
General Outdoor Advertising Co Inc 215
W Peace

***ADVERTISING—RADIO**
WPTF RADIO CO, 735 INSURANCE
BLDG, 336 FAYETTEVILLE, TEL
8311 (See page 161 Buyers' Guide)
WRAL & WRAL-FM RADIO STATION,
130 S SALISBURY, TEL 6411 (See
page 162 Buyers' Guide)

ADVERTISING AGENCIES
Brockwell Advertising & Distributing Co
322 S McDowell

EASTERN ADVERTISING AGENCY
518 COMMERCIAL BLDG
14 E MARTIN

TELEPHONE 4-5852
Floyd W O Advertising Specialties 304
S Salisbury R220

HOWARD J T ADVERTISING AGENCY
INC, 309 W MORGAN, TEL 3-3069
(See page 3 Buyers' Guide)

Thompson J Walter Co 16 W Martin
R508

ADVERTISING COUNSEL and SERVICE

Kindel W Allen jr 132 W Martin
Smith Hilton H 320 S Salisbury R812

ADVERTISING NOVELTIES
FLOYD W O ADVERTISING SPECIAL-
TIES, 220 ACADEMY BLDG 304 S
SALISBURY, PO BOX 547, TEL
3-4430

***ADVERTISING PRINTERS**
MITCHELL PRINTING CO, 115 W
HARGETT, TELS 8821 and 8822
(See page 159 Buyers' Guide)

AGRICULTURAL IMPLEMENT DEALERS

Darf Corp 5 W Hargett R1013
Dillon-Carson Implement Co Inc 110 S
West

Gregory-Poole Equipment Co 3623 Hboro
Minneapolis-Moline Co Wake Forest rd
near N S Ry

Pender Manufacturing & Supply Co 1522
N Blount

Raleigh Farm Equipment Co 605 W
Morgan

RALEIGH TRACTOR & TRUCK CO
(McCORMICK), GARNER rd at
CITY LIMITS, TEL 5871, PARTS
3-2548 (See page 24 Buyers' Guide)

SANDERS MOTOR CO (FORD), 316-318
S BLOUNT, TELS 2-0551, NIGHTS
3-6556 (See page 16 Buyers' Guide)

WYATT JOB P & SONS CO, 325-31 S
WILMINGTON, TELS 2-2831 and
2-2833

**AGRICULTURAL IMPLEMENT
MANUFACTURERS**
Darf Corp 5 W Hargett R1003

***AIR COMPRESSORS and JACK
HAMMER—RENTAL SERV-
ICE**
STOKES R B, 927 S SAUNDERS, TELS
4-2736 and RES 3-3008 (See pages 56
and 67 Buyers' Guide)

***AIR CONDITIONING**
MORRIS & GORRELL INC, 5227 HILLS-
BORO, TEL 3-5741
UNDERHILL HEATING & SHEET METAL,
722 GASTON, TEL 5424 (See page 68
Buyers' Guide)

***AIR CONDITIONING—COM-
MERCIAL**
POWELL R A REFRIGERATION SERV-
ICE, 206 MARSH av, PO BOX 2003,
TEL 2-1473 (See page 175 Buyers'
Guide)

AIR CONDITIONING EQUIPMENT and SUPPLIES—SALES and SERVICE

Aeroglide Corp 510 Glenwood av
Dick Henry V & Co Inc 314 W Lenoir
General Air Conditioning Co Inc 510
Glenwood av

Nicholson Inc 220 W Davie
Rite-Temp Distributing Co 512 StMary's
R107

Southern Air Conditioning Corp 510
Glenwood av

Stahl-Rider Inc 1010 Saunders
Wilson Broadus Corp 510 Glenwood av

***AIR CONDITIONING SERVICE**
POWELL R A REFRIGERATION SERV-
ICE, 206 MARSH av, PO BOX 2003,
TEL 2-1473 (See page 175 Buyers'
Guide)

***AIR CONDITIONING SUPPLIES—
WHOLESALE**
DICK HENRY V & CO INC (BRANCH of
CHARLOTTE, NC), 314 W LENOIR,
TEL 2-0391

AIR LINE COMPANIES
CAPITAL AIRLINES INC, RALEIGH-
DURHAM AIRPORT, BOX 2101,
TEL 2-4453
Eastern Air Lines (city ticket ofc) 400
Fville

***AIRPLANE—CHARTER SERV-
ICE**
SERV-AIR INC, FAYETTEVILLE hwy,
PO BOX 1507, TEL 8042



NASH-STEELE MOTOR CO., Inc.

DODGE DODGE Job Rated TRUCKS

PLYMOUTH



Sales and Service Dial 5571

Distributors Chrysler Parts

Cabarrus and McDowell

MEREDITH COLLEGE

A Standard College for Women

RALEIGH, N.C.

DIAL 3-6461

AIR SERVICE CHARTERED

Raleigh-Durham Flight Service Raleigh-Durham Airport
Serv-Air Inc Fville hwy

AIRPORTS

Raleigh-Durham Airport Fville rd

*AIR, STEAM and WATER HOSE

PEARCE MANUFACTURING & SALES CO, 5213 HILLSBORO rd BEYOND FAIRGROUNDS, TELS 3-1064 and 2-3956 (See page 106 Buyers' Guide)

ALTERATION SHOPS

Jones Ruby W Mrs 133 Fville R412

AMBULANCE SERVICE

BROWN'S FUNERAL HOME INC, 115 HILLSBORO, TEL 8839 (See page 94 Buyers' Guide)
MITCHELL FUNERAL HOME INC, 600-606 ST MARYS, TEL 3-8678 (See page 92 Buyers' Guide)
PENNINGTON-SMITH FUNERAL HOME, 104 S DAWSON, TEL 7743 (See page 93 Buyers' Guide)

AMUSEMENT COMPANIES

Capital Amusement Co Inc 405 W Peace

AMUSEMENTS--PLACES OF (See also Parks and Playgrounds)

Devereaux Meadow Baseball Park W Peace cor N Dawson

ANIMAL HOSPITALS

Boulevard Animal Hospital 3900 Western blvd
FOREST ANIMAL HOSPITAL, LOUISBURG rd, TEL 7345
Scarborough Animal Clinic 1209 U S Hwy 15-A South (Fville rd)

*ANNUITIES

WARDLAW JACK, 1401-02-03 INSURANCE BLDG 336 FAYETTEVILLE, TEL 2-4433 (See page 120 Buyers' Guide)

ANTIQUES

ASSOCIATED REALTY & SALES CO, 1201 HILLSBORO, TEL 3-9762 (See page 168 Buyers' Guide)
Boyd's Antique Shop 552½ New Bern av
Carriage Antique Shoppe The 113 Oberlin rd
COLONIAL ANTIQUE SHOP, 504 E JONES, TEL 2-3280 (See page 3 Buyers' Guide)
CRAB APPLE SHOP, 127 E EDENTON, TEL 2-4158

Dogwood Acres Antiques 3719 Hboro
Johnson Louise W Mrs 549 N Person
Lamp Lighter The 123½ Brooks av
Lightfoot's Antiques 2 Maiden la
Scheer Robbie M Mrs 2806 Crabtree
Spinning Wheel The 3616 Hboro

APARTMENT BUILDINGS

Allen's 107 E Lane
Anderson 2 E Peace
Anacella The 619 N Blount
Bailey The 200 E Edenton
Barkley 123 New Bern av
Boylan 753 Hboro
Boylan Snow av se cor W Morgan
Boylan Housing Corp 753 Hboro
Cameron Court 783 Hboro
Cameron Park The 1213 Hboro
Cameron Village (Rental Ofc) 2016 Cameron R206
Capital The 127 New Bern av
Carolina 232 W Hargett
College Court 1906½ Hboro
Cooper 17 Glenwood av
Country Club Homes 2508 Fairview rd
Dixie The 5-5½ Dixie Trail
Dromgoole The 425 N Blount
Edenhall The 229 E Edenton
Faircloth No 1 100 Faircloth
Faircloth No 2 106 Faircloth
Fincastle 3109-11 Hboro
Fincher 911 E Martin
Flat Iron 1801 Glenwood av
Graystone Annex The 707 N Blount
Graystone The 701 N Blount
Grosvenor Gardens 925 Hboro
Halifax Court 900 N Blount
Hillcrest The 1500 Hboro
Hillsboro 323 Hboro
Hinsdale 601 Hinsdale
Hudson 101 Hudson
Johnson The 122 Hillcrest rd
Joslyn 705 W Morgan
Linparado 304 Oakwood av
McDowell Street 401 S McDowell
McNeill 127 Halifax
Mecca The 626 W Jones
Mial 801 New Bern av
Modern 804 N Blount
Norwood Knoll 519 E Jones
Parkview The 206 E Jones
Peerless Bachelor 516½ Fville
Phillips The 102 Logan ct
Phillips The 700 W Morgan
Raleigh The 1020 W Peace
Rand 127 S Bloodworth
Rosemont The 116 StMary's
StMary's 8 StMary's
Salisbury 17 W Peace
Shelton 20 Mayo
Simpson 2402 Clark av
Swain 121 N Person
Vance The 105 E Edenton
Washington Terrace Booker dr
White The 217 E North
Willow Wood The 2814 and 2816 O'Berry
Wilmont The 3200 Hboro
Yelverton 801 W Morgan
York The 728 W Cabarrus
Women's Club 314 Hboro

Jolly's

ESTABLISHED
1881

Leading
Jewelers
and
Silversmiths

Diamonds

Sterling
Silver

English
Silver

China
and
Gift Dept.

128

Fayetteville
Dial 7942

MANLY

C. BRITT CO.

REAL ESTATE

SALES

PROPERTY
MANAGEMENT

FIRE
AND
AUTO



409
Odd Fellows
Bldg.

Tel. 3-6317

TILLERY MILLWORK CO.

LUMBER • DOORS AND WINDOWS • BUILDING MATERIALS

OLD LOUISBURG DR.

TEL. 4-3426

CAROLINA HARDWARE COMPANY

(INCORPORATED)

Jobbers of

General Hardware and Builders' Supplies

DIAL 2-0531

233-235 SOUTH WILMINGTON ST.



Standard Cinder Block Co.

Manufacturers of

CINDER SLAG and CONCRETE BLOCKS

for Better
Buildings,
Homes and
FoundationsN. McDowell
St.PHONE
2-2168

SHAW UNIVERSITY

Founded 1865

W. R. STRASSNER,
President

Co-Educational

Arts
Sciences
Home
Economics
Theology
Religious
Education

100 - 124
E. South St.
Phone 3-381211 - 17
W. South St.
Phone 9174

*APARTMENTS-RENTAL
COUNTRY CLUB PROPERTIES INC,
2518 FAIRVIEW rd, TEL 5743

*APPLIANCE DEALERS-GAS
PUBLIC SERVICE CO OF NORTH
CAROLINA INC, 217 HILLSBORO,
TEL 2-3761 (See page 98 Buyers'
Guide)

*APPLIANCE SERVICE-
ELECTRIC
SEARS, ROEBUCK AND CO, 501 DAN-
IELS, CAMERON VILLAGE, TEL
4-2561 (See page 74 Buyers' Guide)
HEILIG-LEVINE OF RALEIGH INC, 135-
139 S WILMINGTON, TELS 2-4628
and 2-4629 (See page 95 Buyers'
Guide)
VICKERS & RUTH PLUMBING & HEAT-
ING CO, 306 GLENWOOD av, TEL
6941 (See page 154 Buyers' Guide)

*APPLIANCES-ELECTRICAL-
SMALL
VILLAGE PHARMACY INC, 447 DAN-
IELS (CAMERON VILLAGE), TELS
4-1347 and 3-1507 (See page 76
Buyers' Guide)

*APPLIANCES-GAS and
ELECTRIC-REPAIRS
SEARS, ROEBUCK AND CO, 501
DANIELS, CAMERON VILLAGE,
TEL 4-2561 (See page 74 Buyers'
Guide)

*APPRAISERS-REAL ESTATE
BRADSHAW CHAS W, 122 W HARGETT,
TEL 5274 (See page 173 Buyers'
Guide)
CHAMPION REALTY CO, 303 RALEIGH
BLDG, 5 W HARGETT, TELS 4-2900
and 4-2991 (See Insert at Real Estate
in Classified Section)
STANTON AGENCY, 207-09 ODD
FELLOWS BLDG, 15 W HARGETT,
TEL 5719 (See page 175 Buyers'
Guide)

ARCHITECTS
Burney L Byron 304 S Salisbury R302
Cooper Haskins & Rice Architects 5 W
Hargett R1111
Correll Wm C 122 S Harrington
Crampton Guy E jr 115 W Morgan
Deitrick & Knight 115 W Morgan
Deitrick Wm H 115 W Morgan
East Lonnie H 203 Colleton rd
Edwards James M jr 743 W Johnson
Edwards & McKimmon 743 W Johnson
Flowers Joseph R 122 S Harrington
Holloway-Reeves 2620 Hboro 3d fl
Knight John C 115 W Morgan
Kovac Joseph J 304 S Salisbury R303
Lyons Robt B 220 Hboro
McKimmon Arth 743 W Johnson
Owens Jesse B jr 122 S Harrington

Page Jesse M jr 122 S Harrington
Page & Smith Architects 122 S Harring-
ton

Savage C Eug 825 Lake Boone Trail
Simpson Frank B 2607 Vanderbilt av
Small G Milton 615 Hillsboro R12
Smith Owen F 122 S Harrington
VALAND LEIF, 204 YORK BLDG 2016
CAMERON, TEL 3-4994
Waugh Edw W 2426 Hboro
Weber Wm M 1916½ Hboro R13
Williams F Carter Architects 133 Fville
R214

ARMORED CAR SERVICE
Brinks Inc 14 E Martin R712

ARTIFICIAL LIMBS-DEALERS
Hanger J E of North Carolina Inc 801 W
Morgan

ARTISTS
Henderson Isabelle B Mrs 213 Oberlin
rd
Johnson Martha A Mrs 105 E North
Louick Annie P Mrs 540 N Person

ARTISTS-COMMERCIAL
Ferree Studios 411 S Wilmington

ARTISTS' MATERIALS
Mobley's Raleigh Art Center 133 S Sbury

*ASBESTOS SIDING
CASEY LUMBER & BUILDERS SUPPLY
GARNER rd, TEL 5958 (See pages
41 and 128 Buyers' Guide)
TILLERY MILLWORK CO, OLD LOUIS-
BURG rd, TEL 4-3426 (See pages 46
132 and 139 Buyers' Guide)

ASPHALT MANUFACTURERS
and IMPORTERS
Mexican Petroleum Corp 5 W Hargett
R805

*ATTORNEYS-AT-LAW
Bailey & Bailey, 409-411 Security Bank
Bldg 239 Fayetteville, Tel 7778
Bailey J Ruffin, Law Offices, 705-707
Raleigh Bldg 5 W Hargett, Tel 5801
Broughton & Broughton, 513 Commercial
Bldg 14 E Martin, Tel 7493
Gaddy Carl E Jr, 301-02 Lawyers Bldg
320 S Salisbury, Tel 3-5091
Lassiter, Leager & Walker, 4th Floor
Raleigh Building & Loan Bldg 5 Ex-
change pl, Tel 3-4653

AUTHORS and COMPOSERS
Andrews Geo L 320 S Salisbury R610
Willis Sallie M 103 Park av apt 5

ELECTRICITY IS CHEAP

USE IT TO IMPROVE YOUR BUSINESS

STOCKTON, WHITE & CO.**MORTGAGE LOANS—REAL ESTATE—INSURANCE**

A. P. BAREFOOT, V-Pres. HAYES M. WHITE, Pres. JOHN C. WILLIAM, V-Pres.

AUTOMOBILE ACCESSORIES and PARTS—RETAIL

Advance Stores Co 414 Fayetteville
 Brakes Inc 418 S Person
CONN-GOWER PONTIAC CO, 310-312
 S SALISBURY, TELS OFFICE 2-3766
 and PARTS 9825 (See page 6 Buyers'
 Guide)
 Firestone Stores 415 Fayetteville
 Grimes Supply Co 329 S McDowell
K & L AUTO SERVICE, GARNER rd,
 TELS 2-3312 and 2-4193
LAWRENCE'S, 223 W MORGAN cor
 DAWSON, TEL 7855 (See page 26
 Buyers' Guide)
PARDUE MOTOR CO INC, 500 W
 MORGAN cor WEST, TEL 5937
 (See page 12 Buyers' Guide)
POWELL-STEWART MOTOR CO
 (PACKARD), 419 S WILMINGTON,
 TEL 7214 (See page 23 Buyers'
 Guide)
 Power Brake Co Inc 1734 Louisburg rd
 Raleigh Auto Supply Co 414 S Salisbury
SANDERS MOTOR CO (FORD), 329 S
 BLOUNT cor E DAVIE, TEL 2-0551
 (See page 16 Buyers' Guide)
 Twin States Equipment Co 1400 S
 Bloodworth
WESTERN AUTO STORES, 510 HILLS-
 BORO, TEL 5584

***AUTOMOBILE ACCESSORIES and PARTS—TRAILER**

FAIRES TRAILER CO INC, 5212 HILLS-
 BORO rd, TEL 2-3838 (See page 197
 Buyers' Guide)

AUTOMOBILE ACCESSORIES and PARTS—WHOLESALE and JOBBERS

Auto Parts Co Inc 14 E Davie
 Banks Parts Co 428 S Dawson
BARNES MOTOR & PARTS CO INC, 521
 S WILMINGTON, TEL 3-1643 (See
 page 3 Buyers' Guide)
 Carolina Auto Parts Co Inc 420 S Salis-
 bury
 Carolina Rim & Wheel Co of Raleigh
 Inc 325 S Blount
 Federal Mogul Service 327 W Martin
JOBBERS SUPPLY CO, 1201 W
 LENIOR, TELS OFFICE 2-0560,
 STOCK ROOM 3-6443 (See page 8
 Buyers' Guide)
 Motor Bearing & Parts Co of Raleigh
 Inc 415 S Salisbury
 Motor Bearings & Parts Rebuilders
 Corp 1014 Saunders
 Motor Parts Warehouse 201 W South
NASH-STEELE MOTOR CO INC, W
 CABARRUS ne cor S McDOWELL,
 TEL 5571 (See page 11 Buyers'
 Guide)
 Southern Auto Parts 311 W Martin
WATKINS TIRE & BATTERY CO, 124
 W DAVIE, TEL 6679 (See page 19
 Buyers' Guide)

AUTOMOBILE ALIGNMENT SERVICE

YATES AUTO SERVICE INC, 325-327
 S PERSON, TEL 8379 (See page 21
 Buyers' Guide)

***AUTOMOBILE AUCTIONS**
MANN'S AUTO AUCTION SALE, 1½
 MILES NORTH OF RALEIGH US 1A,
 WAKE FOREST rd, TELS 3-5167
 and 3-1564 (See Insert at name in
 Alphabetical Section)

***AUTOMOBILE BATTERIES**
LAWRENCE'S, 223 W MORGAN cor
 DAWSON, TEL 7855 (See page 26
 Buyers' Guide)

***AUTOMOBILE BATTERY DEALERS—WHOLESALE and JOBBERS**
JOBBERS SUPPLY CO, 1201 W LENIOR,
 TELS OFFICE 2-0560, STOCK ROOM
 3-6443 (See page 8 Buyers' Guide)

AUTOMOBILE BODY REPAIRERS
ROBERT VERNON INC, 112 W DAVIE,
 TEL 3-6481 (See page 15 Buyers'
 Guide)
WYATT MOTOR CO, 510 S SALISBURY,
 TEL 9740 (See page 20 Buyers' Guide)

***AUTOMOBILE BODY and FENDER REPAIRING**
ATKINS MOTORS INC, 108 S BLOUNT
 cor MORGAN, TELS 2-4631 and
 2-4632 (See page 22 Buyers' Guide)
CONN-GOWER PONTIAC CO, 310-312
 S SALISBURY, TELS OFFICE 2-3766
 and PARTS 9825 (See page 6 Buyers'
 Guide)
EVANS JOHN W SON INC, 135 E
 MORGAN nw cor S BLOUNT, TEL
 2-4673
MERRIMAN MOTORS INC, 116-128 E
 MORGAN, TEL 8842 (See page 10
 Buyers' Guide)
NASH-STEELE MOTOR CO INC, W
 CABARRUS ne cor S McDOWELL,
 TEL 5571 (See page 11 Buyers'
 Guide)

POWELL-STEWART MOTOR CO, 419
 S WILMINGTON, TEL 7214 (See page
 23 Buyers' Guide)
RAWLS MOTOR CO INC, 405-407
 FAYETTEVILLE, TEL 2-4141 (See
 page 14 Buyers' Guide)
SANDERS MOTOR CO, 329 S BLOUNT
 cor E DAVIE, TEL 2-0551 (See
 page 16 Buyers' Guide)
YATES AUTO SERVICE INC, 325-327
 S PERSON, TEL 8379 (See page 21
 Buyers' Guide)

AUTOMOBILE DEALERS
ATKINS MOTORS INC, 108 S BLOUNT
 cor MORGAN, TELS 2-4631 and
 2-4632, USED CARS 218 E MORGAN,
 TEL 3-0241 (See page 22 Buyers'
 Guide)

The New
 and Better
 Roofing



**BAKERS
 and
 BROWN
 ROOFING CO.,
 INC.**

"SINCE 1915"
 ROOFING
 &
 SHEET
 METAL
 Contractors
 406-412
 W. DAVIE ST.
 P.O. BOX 147
 DIAL
2-4528

**Crescent
 Insurance
 Agency**

**JOSEPH M.
 JENRETTE**
 Owner

**Complete
 INSURANCE
 Service**

Including
**LIFE
 SURETY
 BONDS**

834
 Insurance
 Bldg.

TEL
8918

Res. Phone 7978



RAWLS MOTOR CO. INC.
DE SOTO AND PLYMOUTH

**BEST PLACE TO BUY
 NEW AND USED CARS**

DIAL SERVICE 2-4141
SALES 2-4345



Southern Mutual Insurers

SAVE
With
Dividend
Paying
Companies

DEPENDABLE
INSURANCE
OF
ALL KINDS

Phone
3-9831

709
Insurance
Bldg.

TIRE SALES AND SERVICE CO., Inc.



GENERAL ELECTRIC

ELECTRICAL
APPLIANCES

GOODYEAR
BATTERIES

RECAPPING
AND
VULCANIZING

Motorola

RADIO
AND
TELEVISION
SALES AND
SERVICE

401
HILLSBORO
Cor. Harrington

DIAL
7571

PARDUE MOTOR CO., INC.

AUTO ACCESSORIES—AUTOMOBILE REPAIRING

500 W. Morgan, Cor. West St.

Dial 5937

AUTOMOBILE DEALERS—Contd
Automobile Mart Inc 317 W Morgan
BOYD W S SALES CO INC, LOUISBURG
rd, TEL 3-5204
C C Motor Co 423 S Wilmington
CAROLINA BUICK CO, 431 FAYETTE-
VILLE, TELS OFFICE 7980, SHOP
2-4649, USED CAR LOT 3-4129 (See
page 5 Buyers' Guide)

CONN-GOWER PONTIAC CO
310-312 S SALISBURY
TELEPHONES, OFFICE 2-3766
PARTS 9825
USED CARS 507 FAYETTEVILLE
TELEPHONE 3-4888
(See page 6 Buyers' Guide)

FUQUAY MOTOR COMPANY, TELS
2-8218 FUQUAY SPRINGS, N C,
(See Insert at Classified Section)
HARMON MOTOR CO INC, 515 FAY-
ETTEVILLE, TELS 3-3648 and
3-3649 (See page 7 Buyers' Guide)
Justice Motor Co Inc 11 West Pittsboro
N C
K & W MOTORS INC, 415 S PERSON,
TELS 2-4963, 6286 and 7957
LYNN'S SERVICE GARAGE (CROSLEY),
336 S SALISBURY, TEL 2-4435 (See
page 23 Buyers' Guide)
MERRIMAN MOTORS INC (STUDE-
BAKER), 116-128 E MORGAN, TEL
8842 (See page 10 Buyers' Guide)

NASH-STEELE MOTOR CO INC
DODGE-PLYMOUTH
W CABARRUS cor S McDOWELL
TELEPHONE 5571
NIGHT SERVICE TELEPHONE
2-0298
(See page 11 Buyers' Guide)

POWELL BROS MOTOR CO, TELS
OFFICE 2301 NEW and USED DEPT
4062 APEX, N. C. (See Insert at
Classified Section)

POWELL-STEWART MOTOR CO
(PACKARD), 419 S WILMINGTON,
TEL 7214 (See page 23 Buyers'
Guide)

RAWLS MOTOR CO INC, 405-407
FAYETTEVILLE, TEL 2-4345 (See
page 14 Buyers' Guide)

**ROBERT VERNON INC (KAISER-
FRAZER), 112 W DAVIE, TEL 3-6481**
(See page 15 Buyers' Guide)

SANDERS MOTOR CO, 329 S BLOUNT
cor E DAVIE, TELS 2-0551, USED
CAR DEPT DAVIE and PERSON (See
page 16 Buyers' Guide)

Sir Walter Chevrolet Co 530 S McDowell
Vernon Robt Inc 112 W Davie
Weaver's New & Used Cars 300 W
Morgan

**WILSON UZZLE INC, 421 FAYETTE-
VILLE, TEL 2-4474 (See page 25**
Buyers' Guide)

*AUTOMOBILE DEALERS—
COMMERCIAL CARS and
TRUCKS

MERRIMAN MOTOR INC, 116-128 E
MORGAN, TEL 8842 (See page 10
Buyers' Guide)

*AUTOMOBILE DEALERS—
USED CARS
AUTOMOBILE MART INC, 213 HILLS-
BORO, TELS 6707 and 5742 (See
page 4 Buyers' Guide)
CONN-GOWER PONTIAC CO, 507 FAY-
ETTEVILLE, TEL 3-4888 (See page
6 Buyers' Guide)
K & W MOTORS INC, 425 S WILMING-
TON, TEL 2-1279
KELLY'S AUTO SALES, 307 E MAR-
TIN, TEL 6203
MERRIMAN MOTORS INC, 116-128 E
MORGAN, TEL 8842 (See page 10
Buyers' Guide)
NASH-STEELE MOTOR CO INC, W
CABARRUS ne cor S McDOWELL,
TEL 5571 (See page 11 Buyers' Guide)
POWELL-STEWART MOTOR CO, 419
S WILMINGTON, TEL 7214 (See
page 23 Buyers' Guide)
RAWLS MOTOR CO INC, 405-407 FAY-
ETTEVILLE, TEL 2-4345 (See page
14 Buyers' Guide)
ROBERT VERNON INC, 112 W DAVIE,
TEL 3-6481 (See page 15 Buyers'
Guide)
SANDERS MOTOR CO, DAVIE and
PERSON, TELS 2-0551, NIGHTS
3-6556 (See page 16 Buyers' Guide)
WILSON UZZLE INC, 421 FAYETTE-
VILLE, TEL 2-4474 (See page 25
Buyers' Guide)

*AUTOMOBILE DEALERS—
USED FUNERAL EQUIP-
MENT
DAVIS M K, 1120 S SAUNDERS, TEL
8531

**AUTOMOBILE DRIVING
INSTRUCTION**
Crowder Hubert G 630 New rd
Easy Method Driving School 624 W Peace

*AUTOMOBILE FINANCING
AUTO FINANCE CO, 420S McDOWELL,
TEL 2-2813 (See page 89 Buyers'
Guide)
FIRST-CITIZENS BANK & TRUST CO,
INSTALLMENT LOAN DEPT, 14-20
E MARTIN cor WILMINGTON, TEL
2-3771, 617 HILLSBORO, TEL
3-6501 and 704 N PERSON, TEL
9800 (See page 31 Buyers' Guide)
SOUTHERN AUTO FINANCE CO, 133
E MORGAN, TELS 4-1313 and
4-1314

AUTOMOBILE GARAGES
(See also Automobile Re-
pairing)
MUTUAL AUTO SERVICE, 1627 WAKE
FOREST rd, TEL 8142

O. C. PENNINGTON Sole Owners JAS. W. SMITH

Pennington-Smith Funeral Home

(Formerly Yelverton's Funeral Home)

104 S. DAWSON ST.

PHONE 7743

Auto Finance Company

A HOME COMPANY FOR HOME FOLKS

420 S. McDOWELL ST.

TEL. 2-2813

AUTOMOBILE GARAGES—Contd
PARDUE MOTOR CO INC, 500 W
 MORGAN cor WEST, TEL 5937 (See
 page 12 Buyers' Guide)
WYATT MOTOR CO, 510 S SALISBURY,
 TEL 9740 (See page 20 Buyers' Guide)

***AUTOMOBILE GARAGES—
STORAGE**

CONN-GOWER PONTIAC CO, 310-312
 S SALISBURY, TELS OFFICE 2-3766,
 PARTS 9825 (See page 6 Buyers'
 Guide)

***AUTOMOBILE GLASS—
WHOLESALE and RETAIL**

PITTSBURGH PLATE GLASS CO, 201
 S BOYLAN av, TEL 4-2536 (See
 pages 99 and 149 Buyers' Guide)

***AUTOMOBILE LOANS**

AUTO FINANCE CO, 420 S McDOWELL,
 TEL 2-2813 (See page 89 Buyers'
 Guide)

AUTOMOBILE PAINTERS

MERRIMAN MOTORS INC, 116-128 E
 MORGAN, TEL 8842, USED CAR
 DEPT 609 FAYETTEVILLE, TEL
 3-7734 (See page 10 Buyers' Guide)
**NASH-STEELE MOTOR CO INC (FAC-
 TORY METHOD BAKER ENAMEL)**,
 W CABARRUS ne cor McDOWELL,
 TEL 5571 (See page 11 Buyers'
 Guide)
POWELL-STEWART MOTOR CO, 419
 S WILMINGTON, TEL 7214 (See
 page 23 Buyers' Guide)
POWELL'S PAINT & BODY WORKS,
 527 E BRAGG, TEL 3-4095 (See page
 24 Buyers' Guide)
SANDERS MOTOR CO, 329 S BLOUNT
 cor E DAVIE, TELS 2-0551, NIGHTS
 3-6556 (See page 16 Buyers' Guide)
WYATT MOTOR CO, 510 S SALISBURY,
 TEL 9740 (See page 20 Buyers'
 Guide)
YATES AUTO SERVICE INC, 325-327
 S PERSON, TEL 8379 (See page 21
 Buyers' Guide)

AUTOMOBILE PARKING

Huddleston Louis E 220 W Morgan
 Hudson-Belk Customer Parking 118-20
 E Davie
 Martin Street Parking Lot 123 W Martin
 McLaurin & Co 400 S Salisbury
 Stone's Parking Lot 500 Fville

***AUTOMOBILE RADIATOR
REPAIRERS**

CONN-GOWER PONTIAC CO, 310-312
 S SALISBURY, TELS OFFICE 2-3766
 and PARTS 9825 (See page 6 Buyers'
 Guide)
PARDUE MOTOR CO INC, 500 W
 MORGAN cor WEST, TEL 5937
 (See page 12 Buyers' Guide)

RALEIGH BUILDING & LOAN ASSOCIATION

Raleigh's Oldest Financial Institution

HOME FINANCING OUR SPECIALTY

AUTOMOBILE RENTING
 Davis M Kenneth 1120 S Saunders
 Make-U-Drive It 421 W Peace

AUTOMOBILE REPAIRING

(See also Automobile Garages)

Acme Auto Service 527 S Blount
ATKINS MOTORS INC, 108 S BLOUNT
 cor MORGAN, TELS 2-4631 and
 2-4632 (See page 22 Buyers' Guide)
Auto Electric Service 446 Halifax
Bailey's Auto Service 125 E Lenoir
Bass GMC Sales & Service 1036 Saunders
Bass Power Brake Service 1036 Saunders
Britt's Auto Service 405 E Cabarrus
Carl's Auto Service 3005 Hboro
CAROLINA BUICK CO, 431 FAYETTE-
 VILLE, TELS OFFICE 7980, SHOP
 2-4649, USED CAR LOT 3-4129 (See
 page 5 Buyers' Guide)
Chappell Otis E 719 W Morgan
CONN-GOWER PONTIAC CO, 310-312
 S SALISBURY, TELS OFFICE 2-3766,
 PARTS 9825 (See page 6 Buyers'
 Guide)

Davis Garage 1225 U S Hwy 15A South
Duke's Garage 502 W Lenoir
Dunston Earl M 312 S East
EVANS' JOHN W SON INC, 135 E MOR-
 GAN nw cor S BLOUNT, TEL 2-4673
HARMON MOTOR CO INC, 515 FAYETTE-
 VILLE, TELS 3-3648 and 3-3649 (See
 page 7 Buyers' Guide)
Hartsfield Auto Repair Service 234 S
 Boylan av

Hawkins R E Auto Service 1035 Saunders
Hawkins Willard E 1035 Saunders
Holden Sylvester 503 Smithfield
Jones Floyd 1015 Saunders
K & L Auto Service Garner rd
K & W MOTORS INC, 415 S PERSON,
 TELS 2-4963, 6286 and 7957

King's Auto Parts 202 Harrison av
Lynn's Service Garage 336 S Salisbury
Martin's Auto Service 1311 New Bern av
MERRIMAN MOTORS INC, 116-128 E
 MORGAN, TEL 8842 (See page 10
 Buyers' Guide)

Motor Bearings & Parts Co of Raleigh
 Inc 415-21 S Salisbury
Mutual Auto Service 1627 Wake Forest rd
NASH-STEELE MOTOR CO INC, W
 CABARRUS ne cor S McDOWELL,
 TEL 5571 (See page 11 Buyers' Guide)
PARDUE MOTOR CO INC, 500 W MOR-
 GAN cor WEST, TEL 5937 (See page
 12 Buyers' Guide)

Parrish Body Works 607 Cumberland
Pleasant's Garage 2227 Poole rd
Powell's Paint & Body Works 527 Bragg
Power Brake Co Inc 1734 Louisburg rd
Price's Garage 200 Russ
RAWLS MOTOR CO INC, 405-407 FAY-
 ETTEVILLE, TEL 2-4141 (See page
 14 Buyers' Guide)

Rhodes Walter R Park La rd
Robert Vernon Inc, 112 W Davie, Tel
 3-6481 (See page 15 Buyers' Guide)
Sanders Ivory 1107 Smithfield
SANDERS MOTOR CO, 329 S BLOUNT
 cor E DAVIE, TELS 2-0551, NIGHTS
 3-6556 (See page 16 Buyers' Guide)
Seymour W Benj 113 W Davie



Office Furniture

**RALEIGH
OFFICE
SUPPLY CO.**



File Cabinets
 118 E. MARTIN
 Phone 4-1331



Wood
and
Steel
Chairs

COMPLETE
OFFICE
SUPPLIES



Mosler Safes

**O. W. DODD
ROOFING
&
SHEET METAL
WORKS**



WILLIAMSON
WATERBURY
Oil Fired
Furnaces

Gutters

Downspouts

Ventilators

Stylights

Tobacco

Flues

Carey

Roofing

221 S. East

Phone 8021

**BRYAN
ROCK
AND
SAND
CO.**

**Producers of
SAND
WASHED
GRAVEL
CLAY
GRAVEL
CRUSHED
STONE
SCREENINGS**

Operations at
ABERDEEN
GARYSBURG
GOLDSBORO
ROLESVILLE
BAILEY
LINDEN
WEST END
PETERSBURG, Va.

**207
Raleigh
Bldg.
DIAL
3-1986**

W
H
O
L
E
S
A
L
E

W
H
O
L
S
A
L
E



**E. H.
Roberts
Construction
Co.**

BUILDINGS
HIGHWAYS
PUBLIC
UTILITIES

Box
8005
Ridge Dr.
(Bellvue Terrace)

CALL
3-2148

WATCHES
Jewelers Neuman's Silversmith's
DIAMONDS
• DIAL 7704 • 109 FAYETTEVILLE ST

AUTOMOBILE REPAIRING—Contd
Smith Homer L 108 E Lenoir
Square Deal Garage 328 Smithfield
Stephens Wm C 1311 New Bern av
**SUPER SERVICE GARAGE INC, 415 S
BLOUNT, TELS 2-0561 and 2-0562**
(See page 17 Buyers' Guide)
Tex's Garage 3821 Western blvd
Tunstall-Williams Paint & Body Works
1040 Saunders
Wiggins Garage Cary NC
Williams Auto Service 1015 Saunders
**WILSON UZZLE INC, 421 FAYETTE
VILLE, TEL 2-4474** (See page 25
Buyers' Guide)
**WYATT MOTOR CO, 510 S SALISBURY,
TEL 9740** (See page 20 Buyers' Guide)
Yarborough Shell Garage 3020 Hboro
**YATES AUTO SERVICE INC, 325-327
S PERSON, TEL 8379** (See page 21
Buyers' Guide)

***AUTOMOBILE SERVICE
STATIONS**
**HUNTER'S TEXACO SERVICE, U S hwy
1 at LOUISBURG rd, RD 5, TEL
9468** (See page 22 Buyers' Guide)

***AUTOMOBILE TIRE DEALERS—
WHOLESALE and JOBBERS**
**JOBBER SUPPLY CO, 1201 W LENOIR,
TELS OFFICE 2-0560, STOCK ROOM
3-6443** (See page 8 Buyers' Guide)

***AUTOMOBILE TIRE
RECAPPING and VULCANIZ-
ING**
**TIRE SALES & SERVICE CO INC, 401
HILLSBORO cor HARRINGTON, TEL
7571** (See page 18 Buyers' Guide)

***AUTOMOBILE TIRES**
**FIRESTONE STORES, 415 FAYETTE-
VILLE, TEL 2-2868**
**LAWRENCE'S, 223 W MORGAN cor
DAWSON, TEL 7855** (See page 26
Buyers' Guide)
**RAWLS MOTOR CO INC, 405-407 FAY-
ETTEVILLE, TEL 2-4345** (See page
14 Buyers' Guide)
**SEARS, ROEBUCK and CO (ALLSTATE),
501 DANIELS, CAMERON VILLAGE,
TEL 4-2561** (See page 74 Buyers'
Guide)

***AUTOMOBILE TIRES—
DEALERS**
**WATKINS TIRE & BATTERY CO
(PENNSYLVANIA TIRES), 124 W
DAVIE, TEL 6679** (See page 19
Buyers' Guide)

**AUTOMOBILE TRAILERS—
DEALERS**
**FAIRES TRAILER CO INC, 5212 HILLS-
BORO rd, TEL 2-3838** (See page 197
Buyers' Guide)

Raleigh Trailer Sales 5306 Hboro
**SUPER SERVICE GARAGE INC, 415 S
BLOUNT, TELS 2-0561 and 2-0562**
(See page 17 Buyers' Guide)

**AUTOMOBILE TRIMMERS and
TRIMMINGS**
Montague & Holmes Trim Shop 206 N
West

***AUTOMOBILE TRUCK
EQUIPMENT**
**TWIN STATES EQUIPMENT CO, 1400
S BLOODWORTH, TEL 3-4671**

***AUTOMOBILE TRUCKS—
DEALERS**
**BASS GMC SALES & SERVICE, 1036-
38 SAUNDERS, TEL 3-3621** (See
page 27 Buyers' Guide)
**NASH-STEELE MOTOR CO INC, W
CABARRUS ne cor S McDOWELL,
TEL 5571** (See page 11 Buyers'
Guide)
**SANDERS MOTOR CO, 329 S BLOUNT
cor E DAVIE, TELS 2-0551,
NIGHTS 3-6556** (See page 16 Buyers'
Guide)
**SIR WALTER CHEVROLET CO, 530
S McDOWELL at LENOIR, TEL
3-5511**
**SUPER SERVICE GARAGE INC (FED-
ERAL and REO TRUCKS), 415 S
BLOUNT, TELS 2-0561 and 2-0562**
(See page 17 Buyers' Guide)

***AUTOMOBILE WHEEL
BALANCING and ALIGN-
MENT**
**CONN-GOWER PONTIAC CO, 310-312
S SALISBURY, TELS OFFICE
2-3766 and PARTS 9825** (See page 6
Buyers' Guide)
**PARDUE MOTOR CO INC, 500 W
MORGAN cor WEST, TEL 5937**
(See page 12 Buyers' Guide)
**POWELL-STEWART MOTOR CO, 419
S WILMINGTON, TEL 7214** (See
page 23 Buyers' Guide)
**ROBERT VERNON INC, 112 W DAVIE,
TEL 3-6481** (See page 15 Buyers'
Guide)

***AUTOMOBILE WRECKER
SERVICE**
**CONN-GOWER PONTIAC CO, 310-
312 S SALISBURY, TELS OFFICE
2-3766 and PARTS 9825** (See page
6 Buyers' Guide)
**NASH-STEELE MOTOR CO INC, W
CABARRUS ne cor S McDOWELL,
TEL 5571** (See page 11 Buyers'
Guide)
**RAWLS MOTOR CO INC, 405-407
FAYETTEVILLE, TEL 2-4141**
(See page 14 Buyers' Guide)
**SUPER SERVICE GARAGE INC, 415
S BLOUNT, TELS 2-0561 and
2-0562** (See page 17 Buyers' Guide)

J. F. WILLIS SHEET METAL WORKS

HEATING - ROOFING - WINTER CONDITIONING.

Peace at Halifax

Phone 6921 and 4-2800

POWER BRAKE CO., INC.

Authorized Distributors

Bendix - Westinghouse Air Brakes - B.K. Hydravac Vacuum Brakes
1734 LOUISBURG RD. SALES AND SERVICE TELS. 4-1315-4-1316
NIGHTS, SUNDAYS AND HOLIDAYS TEL. 4-1182 and 29-4145

*AUTOMOBILE WRECKER SERVICE -Contd

YATES AUTO SERVICE INC, 325-327
S PERSON, TEL 8379 (See page
21 Buyers' Guide)

AUTOMOBILE WRECKERS

Super Service Garage Inc 415 S Blount
WYATT MOTOR CO, 510 S SALISBURY,
TEL 9740 (See page 20 Buyers'
Guide)

*AUTOMOBILE and TRUCK OWNER LISTS

HILL DIRECTORY CO INC, 207
GOVERNOR RICHMOND 19, VA,
TEL 3-0127

*AUTOMOBILE and TRUCK WHEEL and FRAME ALIGN- MENT

BASS GMC SALES & SERVICE, 1036,
38 SAUNDERS, TEL 3-3621 (See
page 27 Buyers' Guide)

*AUTOMOBILES

AUSTIN OF ENGLAND, POWELL-
STEWART MOTOR CO DISTRS, 419
S WILMINGTON, TEL 7214 (See
page 23 Buyers' Guide)

CADILLAC, WILSON UZZLE INC
DLRS, 421 FAYETTEVILLE, TEL
2-4474 (See page 25 Buyers' Guide)

DeSOTO MOTOR CARS, RAWLS
MOTOR CO INC DEALERS, 405-407
FAYETTEVILLE, SALES DEPT
TEL 2-4345, SERVICE DEPT TEL
2-4141 (See page 14 Buyers' Guide)

DODGE-PLYMOUTH MOTOR CARS,
NASH-STEELE MOTOR CO INC
DLRS, W CABARRUS ne cor S Mc-
DOWELL, TEL 5571 (See page 11
Buyers' Guide)

FORD MOTOR CARS, FUQUAY MOTOR
CO DEALERS, FUQUAY SPRINGS,
N. C., TEL 2-8218 (See insert at
Classified Section)

FORD MOTOR CARS, POWELL BROS
MOTOR CO DEALERS, TELS
OFFICE 2301, NEW and USED DEPT
4062 APEX, N C (See insert at
Classified Section)

FORD TRUCKS AND TRACTORS

SANDERS MOTOR CO DEALERS
329 S BLOUNT cor E DAVIE
TELEPHONES 2-0551, NIGHTS
3-6556

(See page 16 Buyers' Guide)

HUDSON MOTOR CARS, K & W
MOTORS INC DEALERS, 415 S
PERSON, TELS 2-4963, 6286 and
7957

KAISER-FRAZER MOTOR CARS, SEE
ROBERT VERNON INC, 112 W
DAVIE, TEL 3-6481 (See page 15
Buyers' Guide)

LINCOLN AND MERCURY CARS,
HARMON MOTOR CO INC DEALERS,
515 FAYETTEVILLE, TELS
3-3648 and 3-3649 (See page 7
Buyers' Guide)

NASH MOTOR CARS, ATKINS MOTORS
INC DEALERS, 108 S BLOUNT cor
MORGAN, TELS 2-4631 and 2-4632
USED CARS 218 E MORGAN, TEL
3-0241 (See page 22 Buyers' Guide)

OLDSMOBILE, WILSON UZZLE INC
DLRS, 421 FAYETTEVILLE, TEL
2-4474 (See page 25 Buyers' Guide)
PACKARD MOTOR CARS, POWELL-
STEWART MOTOR CO DLRS, 419 S
WILMINGTON, TEL 7214 (See page
23 Buyers' Guide)

PLYMOUTH MOTOR CARS, RAWLS
MOTOR CO INC DEALERS, 405-407
FAYETTEVILLE, SALES DEPT
TEL 2-4345, SERVICE DEPT TEL
2-4141 (See page 14 Buyers' Guide)
PONTIAC, CONN-GOWER PONTIAC
CO DEALERS, 310-312 S SALIS-
BURY, TELS: OFFICE 2-3766 and
PARTS 9825 (See page 6 Buyers'
Guide)

STUDEBAKER MOTOR CARS,
MERRIMAN MOTORS INC DISTRI-
BUTORS, 116-128 E MORGAN,
TEL 8842 (See page 10 Buyers'
Guide)

*AUTOMOBILES-FOREIGN MAKE

YATES AUTO SERVICE INC, 325-327
S PERSON, TEL 8379 (See page 21
Buyers' Guide)

*AUTOMOBILES-NEW

JUSTICE MOTOR CO INC, 11 WEST,
PITTSBORO, N C, TEL 2071 (See
page 9 Buyers' Guide)

*AUTOMOBILES-RETAIL

JUSTICE MOTOR CO INC, 11 WEST,
PITTSBORO, N C, TEL 2071 (See
page 9 Buyers' Guide)

*AUTOMOBILES-SALES-

NEW and USED
JUSTICE MOTOR CO INC, 11 WEST,
PITTSBORO, N C, TEL 2071 (See
page 9 Buyers' Guide)

*AUTOMOBILES FOR HIRE

WHITE TRANSPORTATION CO, 121 N
WEST, TEL 3-5702
YELLOW CAB CO OF RALEIGH INC,
200 W DAVIE, TELS 5811, OFFICE
5815 (See pages B, 192 and 193
Buyers' Guide)

FIRE,
AUTOMOBILE,
INLAND
MARINE,
AND
ALLIED
LINES



THOMAS
B.
REYNOLDS
& SON
GENERAL
AGENTS



BUSINESS
WRITTEN
ONLY
THROUGH
BONA FIDE
AGENTS



1007-09-11
SECURITY
BANK BLDG.



DIAL 9564



RESIDENCE
DIAL 2-1116



Hayes-Jackson Electric Co.



ELECTRICAL CONTRACTORS
Authorized Dealers WESTINGHOUSE APPLIANCES
SALES — SERVICE

133 E. Hargett

TEL. 3-5031

CAMPBELL ROAD

ASKEW'S

FOR
THE
FINEST
IN
RADIO
AND
TELEVISION

PHILCO
and
SYLVANIA

COMPLETE
SERVICE

1626
Glenwood
Ave.
PHONE
4-1438

C. H. MIMS

and

SON**PLUMBING****CONTRACTORS**

Repair Work
A Specialty

24-Hour Service

2201
Wake Forest
Rd.

TEL
9823

P. O. BOX
283

FARM BUREAU

D. S. WILLIS, Agent

127 Davle

MUTUAL AUTO INSURANCE CO.
MUTUAL FIRE INSURANCE CO.
LIFE INSURANCE CO.

Telephone 4-3463

***AUTOMOTIVE TRUCK
ACCESSORIES and BRAKE
PARTS**
POWER BRAKE CO INC, 1734 LOUIS-
BURG rd, TELS 4-1315 and 4-1316,
NIGHTS, SUNDAYS and HOLIDAYS
TELS 4-1182 and 29-4145 (See page
28 Buyers' Guide)

***AUTOMOTIVE TRUCK RE-
PAIRS and SERVICE**
RALEIGH MACK SALES INC, LOUIS-
BURG rd (HWY NO 1 NORTH), TEL
3-4602 (See page 13 Buyers' Guide)

***AUTOMOTIVE TRUCK WHEEL
ALIGNMENT and FRAME
STRAIGHTENING**
RALEIGH MACK SALES INC, LOUIS-
BURG rd (HWY NO 1 NORTH), TEL
3-4602 (See page 13 Buyers' Guide)

***AVIATION SERVICE**
RALEIGH-DURHAM FLIGHT SERVICE
INC, RALEIGH-DURHAM AIRPORT,
TEL 3-3531 (See page 29 Buyers'
Guide)

***AWNINGS**
MATTHEWS SHADE CO, 3815
HILLSBORO opp MEREDITH
COLLEGE, TEL 3-5503 (See page
202 Buyers' Guide)

AWNINGS and TENTS
CLARK ART SHOP INC, 300 GLEN-
WOOD av, TEL 8319 (See page 201
Buyers' Guide)
Kool-Vent Metal Awning Co 302 Glen-
wood av
Williams Thos & Son 816 S Blount

BABY CHICKS
SCARBOROUGH FEED & SUPPLY INC
1205 U S HWY 15A SOUTH (NEXT
TO RALEIGH STOCK YARD), TEL
3-1142

***BABY NEEDS-DRUGGIST**
VILLAGE PHARMACY INC, 447
DANIELS (CAMERON VILLAGE),
TELS 4-1347 and 3-1507 (See page
76 Buyers' Guide)

BABY SITTERS
McCary Helen L Mrs 2266 The Circle
Smith Ruth P Mrs 126 E Whitaker Mill
rd
Wrenn Wrennie C Mrs 2511 Beechridge
rd

BAIL BONDS
Crawley Wm O 328 S Salisbury
Porter Seymour W 328 S Salisbury

BAIT DEALERS
Smith Wm D 924 S Blount

***BAKERS**
GRIFFIN BAKING CO OF RALEIGH
INC, 310 KENNEDY, PO BOX 9027,
TEL 4-5711 (See page 29 Buyers'
Guide)

BAKERS-RETAIL
Bell Bakeries Inc 102 Harrison av
Dairy Bakery 2024 Cameron
Griffin Baking Co of Raleigh Inc 310
Kennedy
Krispy Kreme Co 618 N Person
Poole's Pie Shop 426 S McDowell
Royal Baking Co 107 S Wilmington

BAKERS-WHOLESALE
Bell Bakeries Inc 102 Harrison av
Columbia Baking Co 1119 Fuller
Fisher's Bakery & Sandwich Co Inc
1519 Brookside rd
Griffin Baking Co 310 Kennedy
Hinnant H M Distributors 705½ N Person
National Biscuit Co 225 Halifax
ROYAL BAKING CO, 3801 HILLSBORO,
TEL 2-4661

***BAND INSTRUMENTS and
INSTRUCTIONS**
POOLE E R MUSIC CO, 17 E MARTIN,
TEL 2-4364 (See page 141 Buyers'
Guide)

***BANK DIRECTORIES**
POLK'S BANK DIRECTORY, 130
FOURTH av, N NASHVILLE 3,
TENN, TEL 42-3439

***BANKS-INDUSTRIAL**
BANK OF RALEIGH, 200 S SALISBURY
cor W HARGETT, TEL 6435

BANKS-NATIONAL
SECURITY NATIONAL BANK, 1st fl
SECURITY BANK BLDG, 239
FAYETTEVILLE, TEL 2-0331 (See
page 32 Buyers' Guide)

***BANKS-SAVINGS**
SECURITY NATIONAL BANK, 1st fl
SECURITY BANK BLDG, 239
FAYETTEVILLE, TEL 2-0331 (See
page 32 Buyers' Guide)

BANKS and TRUST COMPANIES
BANK OF RALEIGH, 200 S SALIS-
BURY cor W HARGETT, TEL. 6435

**RALEIGH BUILDING & LOAN
ASSOCIATION**

Raleigh's Oldest Financial Institution

HOME FINANCING OUR SPECIALTY

Jones PURE PORK SAUSAGE

"The Ham Makes It Different"



RALEIGH TEL. 5195

Jones Sausage Co.—Garner, N. C.—Dial 29-3431 and 29-5011

BANKS and TRUST COMPANIES—Contd

FIRST-CITIZENS BANK & TRUST CO

14-20 E MARTIN cor WILMINGTON
TELEPHONE 2-3771
WEST SIDE BRANCH
617 HILLSBORO
TELEPHONE 3-6501
NORTH SIDE BRANCH
704 N PERSON
TELEPHONE 9800
(See page 31 Buyers' Guide)

FIRST CITIZENS BANK & TRUST CO, WEST SIDE BRANCH, 617 HILLS- BORO, TEL 3-6501

HOOD SYSTEM INDUSTRIAL BANK THE, 122 S SALISBURY, TEL 4-4371

Mechanics & Farmers Bank The 13 E
Hargett

SECURITY NATIONAL BANK

1st Floor SECURITY BANK
BLDG
239 FAYETTEVILLE
TELEPHONE 2-0331
(See page 32 Buyers' Guide)

WACHOVIA BANK & TRUST CO, 234-
240 FAYETTEVILLE, TEL 4-2521,
HAYES-BARTON OFFICE 2016
FAIRVIEW rd, TEL 8358, W
RALEIGH OFFICE 2518 HILLS-
BORO, TEL 8646 and CAMERON
VILLAGE OFFICE 401 DANIELS,
TEL 4-3481

BARBER SHOPS

Alford's 222½ N Bloodworth
Atkins Robt L 608 N Person
Blount Street 423 S Blount
Branch Otha 207 E Cabarrus
Browning's 1600 Oakwood av
Bus Terminal 217 W Morgan
Cameron Village 2012 Cameron
Capital City 115 E Hargett
Caraleigh 221 Maywood av
Carolina Hotel bsmt 242 W Hargett
College 325 N Tarboro
Community 704 E Martin
Cornell Geo J 5013 Western blvd
Cumbo W Frank 516 S Bloodworth
Esquire 527 Hillsboro
Family 218 S Wilmington
Farlow's 15 Exchange pl
Fowler Ross F 702 S Bloodworth
Friendly 604 W South
Harris 124 E Hargett
Holland's bsmt 230 S Sbury
Hunt's 10½ W Hargett
Hunter's bsmt 1003 Oberlin rd
Jones 131 E Hargett
Jones 1229 U S Hwy 15 A South
Macon's 723 E Martin
Man-Mur 2512 Hboro
Market 305 Blake
Marriott James E 215 W South
Masonic Temple bsmt 133 Fville
Masonic Temple 5 E Hargett
McCoy Ransom 404 E Davie
Merline Carl M 2902 Eastus rd
Moon Lite 1313½ New Bern av

Morgan's 1803 Glenwood av
Pittman Chas R 224 E Martin
Raleigh Hotel 130 W Martin
Reid's 305 Fville
Ritter Roland 338 W South
Robbins Leon T 332 E Martin
Sanitary 2 Glenwood av
Security Bank Building 233½ Fville
Sir Walter bsmt 400 Fville
Smith's Red 101 W Martin
State 2908 Hboro
Straughn's 311½ Fville
Suburban 1822 Oberlin rd
Swain's 224½ E Martin
Willett's 1906 Bernard
Wilmont 3023 Hboro
Wright's 700½ Glenwood av

BARBERS' SUPPLIES

Weaver J W Co 118 W Martin

*BASEMENT WATERPROOFING

STOKES R B, 927 S SAUNDERS, TELS
4-2736 and 3-3008 (See pages 56 and
67 Buyers' Guide)

BATTERY DEALERS and SERVICE

PARDUE MOTOR CO INC, 500 W
MORGAN cor WEST, TEL 5937
(See page 12 Buyers' Guide)
TIRE DISTRIBUTORS INC, 3811 HILLS-
BORO, TEL 7545 (See page 25
Buyers' Guide)
TIRE SALES & SERVICE CO INC, 401
HILLSBORO cor HARRINGTON, TEL
7571 (See page 18 Buyers' Guide)
WATKINS TIRE & BATTERY CO
(PENNSYLVANIA TIRES), 124 W
DAVIE, TEL 6679 (See page 19
Buyers' Guide)

BEAUTY SCHOOLS

Carolina College of Beauty Culture 202½
S Salisbury

BEAUTY SHOP EQUIPMENT and SUPPLIES

Raleigh Beauty Supply Co 119 W Martin
Smith D O Co Inc 221 S McDowell

BEAUTY SHOPS

Andrews Eliz Mrs 802 Camden
Avery's 527 S Blount R8
Bridges Martha D Mrs 1301 Dale
Broughton 207 Poplar
Brown Mae B Mrs 322 Maple
Burgess Carrie L Mrs 406 E South
Cameron Court bsmt 783 Hboro
Carrie's 502 W South
Christine's 603 E Lenoir
Cinderella 2008½ Fairview rd
Civella 801 E Martin
College Court 1906½ Hboro apt 2
Co-Operative 131½ E Hargett
Copeland 581 E Cabarrus
Cranford's 15 W Hargett R302
Curley 6 N Swain



Phillips Roofing Co.

ROOFING
&
SHEET
METAL
WORKS

Skylights
Ventilators
Gutters
Down Spouts

DIAL
3-3520

319
W. Davie



Johnson- Lambe Co.

TOYS
GAMES



FRIGIDAIRE

REFRIGERATORS
WASHERS
IRONERS AND
APPLIANCES

116-118 South
Salisbury

DIAL
8848



POWELL-STEWART MOTOR CO.

ACCESSORIES — GENERAL REPAIRING

419 S. Wilmington

Tel. 7214





MORTGAGE LOANS INSURED SAVINGS

SPONSORS OF HOME OWNERSHIP
132 S. Salisbury Dial 3-1633

JOYCE & BAILEY FURNITURE CO.

QUALITY
FURNITURE

"Don't Try and
Try Again
Try Joyce &
Bailey"

612-614
N. Person

PHONE
4-2742

BRYAN ROCK AND SAND CO.

Producers of
SAND
WASHED
GRAVEL
CLAY
GRAVEL
CRUSHED
STONE
SCREENINGS

Operations at
ABERDEEN
GARYSBORO
GOLDSBORO
ROLESVILLE
BAILEY
LINDEN
WEST END
PETERSBURG, Va.

WHOLESALE

207
Raleigh
Bldg.
DIAL
3-1986

WHOLESALE

Edger Ella C Mrs 1312 Holman
Elite 4½ E Hargett
Ethel's 217 Heck
Friendly 205 E Cabarrus
Gilliam Viva J Mrs 1515 Courtland dr
Gladys Beauty Nook 416 Montague pl
Hall's 323 N Tarboro
Harris Lelia M Mrs 1213 S Person
Hayes Barton 1918 Fairview rd
Haywood Princess P Mrs 320 E Cabarrus
High Sisters 816½ Fville
Holloway Lelia W Mrs 631 Oberlin rd
Hotel Carolina 240 W Hargett
Jones Annie P Mrs 314 Bledsoe av
Jones Callie A Mrs 904 S Blount
Jones Eliz M Mrs 812 S Person
Jones Frances G Mrs 707 S East
Jones Julia Mrs 115½ E Hargett
Jones & Perry 125 E Hargett R4
Joyner's 217 W South
Kat's 203 E Cabarrus
Kearney Ethel B Mrs 310 W South
Kelly's 121 N Wilmington
Lane Mary H Mrs 909 E Martin
Lewis Alice 9 Fisher
Lilly's 531 E Lenoir
Love Dorothy R Mrs 401 Oberlin rd
Lucille's Beauty Nook 715 Devereux
Mason's 111 S Dawson
Merritt Mozelle D Mrs 725 S East
Mickey's 713 E Martin
Milady's 133 Fville R209
Mitchell's 506 S Person
MITCHELL'S HAIR STYLING SALON,
529 HILLSBORO, TELS 4-2543
and 4-2544 (See page Y)

Mitchiner Ella W Mrs 763 S Blount
Modern 15 W Hargett R601
Nesta Beauty House & Health Club 9 S
Dawson

Norris Mary C Mrs rear 722 Saunders
Oddity 15 W Hargett R202

Palma's 621 Hboro
Peggy & Virginia's 121 S Sbury
Pettiford's 1003½ Oberlin rd
Phillip's 6 E Martin R204

Poole's 7 E Hargett
Professional 235½ Fville
Raleigh 109½ Fville
Ratcliff 706 Oakwood av
Ritz 17 W Hargett

Rokes Mary B Mrs 315 S Haywood
Saunders Street 518 Saunders
Sir Walter 400 Fville
State 2514 Hboro

Stuart's 12½ E Hargett
Sunset Hills 3052 Medlin dr
Terminal 217 W Morgan
Thomas 1201 E Lane

Tucker Rosa L Mrs 1817 Oakwood av
Twins Beauty Nook 338 W South
Underwood Julia R Mrs 2122 Milburnie
rd

Virginia Dare 15 W Hargett R514
Vivian's 414 Alston
Vogue 235½ Fville
Western Boulevard rear 4802 Western
blvd

Willett's Northside 1908 Bernard
Willett's Village 2010 Cameron
Womble's 225 Pace

Woodlief's Beauty House 2511 Fairview rd

*BEEF PRODUCTS

JONES SAUSAGE CO, GARNER, N C,
TELS 29-5011 and 29-3431,
RALEIGH TEL 5195 (See page 184
Buyers' Guide)

BEER—RETAIL STORES

Allen's Place 1237 U S Hwy 15 A South
Delight Tavern 546 E Davie
Katrina's 211 N State
Kitty Hawk Tavern 11 W Davie

*BEER DEALERS—WHOLESALE

WAKE WHOLESALE CO (SCHLITZ),
320 S HARRINGTON, TEL 3-1556
(See page 33 Buyers' Guide)

BEER DISTRIBUTORS

Blatz Brewing Co 336 Fville R938
BROGDEN PRODUCE CO INC, 409-415
W MARTIN, TEL 2-0567, LONG
DISTANCE TEL 901 (See page 160
Buyers' Guide)
HARRIS WHOLESALE INC (BUD-
WEISER), 615 W HARGETT, TEL
3-2724
Simons J W Co 318 S Harrington
State Distributing Corp 122 S Blount
WAKE WHOLESALE CO (SCHLITZ),
320 S HARRINGTON, TEL 3-1556
(See page 33 Buyers' Guide)
Webster Distributing Co 1310 S Person

*BELTING—CONVEYOR and TRANSMISSION

PEARCE MANUFACTURING & SALES
CO, 5213 HILLSBORO rd BEYOND
FAIRGROUNDS, TELS 3-1064 and
2-3956 (See page 106 Buyers'
Guide)

*BEVERAGE DEALERS— WHOLESALE

WAKE WHOLESALE CO (SCHLITZ),
320 S HARRINGTON, TEL 3-1556
(See page 33 Buyers' Guide)

BEVERAGES—RETAIL

King E W 107 W North

BILLIARDS and POOL

B B Recreation Center 425 S Blount
Bugg Harvey 826 Fville
Capital Billiard Parlor 120 W Martin
Capitol Cigar Store 11 E Hargett
Club Billiards 325 E Cabarrus
College Court Billiard Parlor 1910 Hboro
Collegiate Club 2502½ Hboro
Delany Lemuel T jr 517 S Blount
Jones Fred C 106½ S Wilmington
North State Club 126 E Hargett 1st fl
Raper & Sons Open Air Billiard Parlor
1114 Saunders
South Street Billiards 200 W South
State Billiards 309½ S Wilmington
Terminal Billiard Parlor 15 S Dawson

BYNUM PRINTING CO.

Dial 6417

119-121 W. Hargett St.

Better
Printing

Aman Insurance Agency, Inc.

• ALL LINES OF INSURANCE •

1628 Glenwood Ave. Five Points

Tel. 7361

BILLIARDS and POOL—Contd
Thomas' Billiard Parlor 302 Hill

***BINDERS—BOOK**
MITCHELL PRINTING CO, 115 W
HARGETT, TELS 8821 and 8822
(See page 159 Buyers' Guide)

BLACKSMITHS
Robinson Dallas T 624 Tower

***BLOCK—SLAG and CONCRETE**
STANDARD CINDER BLOCK CO, N
MCDOWELL nr NORTH, TEL
2-2168 (See page 45 Buyers' Guide)

***BLOCKS—BUILDING—GLASS**
PITTSBURGH PLATE GLASS CO, 201
S BOYLAN, TEL 4-2536 (See pages
99 and 149 Buyers' Guide)

BLUE PRINTS
Carolina Blue Printers 116 W Morgan
RALEIGH BLUE PRINTERS, 107 W
MARTIN, TEL 3-6251

***BLUE PRINTS and PHOTO-
STAT PRINTS**
CAROLINA BLUE PRINTERS, 116 W
MORGAN, TEL 2-2114

BOARDING HOUSES
Bashford Lewis G 112 Halifax
Bridges Annie F Mrs 525 S Person
Coley Rena 225 E Lane
Johnson Annie D Mrs 315 E Jones
Lupton Clara M Mrs 121 Halifax
Watkins Hattie S Mrs 126 E Hargett 2d fl

BOAT DEALERS and SUPPLIES
HILL'S INC, 105 S WILMINGTON,
TEL 8172 (See page 188 Buyers'
Guide)

BOLT MANUFACTURERS
Capital Bolt & Screw Co 505 S West

***BONDS—FIDELITY and
SURETY**
BAGWELL & BAGWELL, 300 S SALIS-
BURY, TEL 6667 (See page 110
Buyers' Guide)
CRAWLEY AND PORTER, 328 S
SALISBURY, TEL 2-3317
CRESCENT INSURANCE AGENCY, 834
INSURANCE BLDG, 336 FAYETTE-
VILLE, TEL 8918 (See page 118
Buyers' Guide)
LAWRENCE W P, 603 CAPITAL CLUB
BLDG 16 W MARTIN, TEL 3-5612
(See page 118 Buyers' Guide)
MORGAN A B AGENCY, 813 COM-
MERCIAL BLDG 20 E MARTIN,
TEL 2-3354 (See page 121 Buyers'
Guide)

BOOKBINDERS
BYNUM PRINTING CO, 119-121 W
HARGETT, TEL 6417 (See page 158
Buyers' Guide)
King E S Bindery 119 W Hargett R209
Lassiter Bindery 727 W Johnson
MITCHELL PRINTING CO, 115 W
HARGETT, TELS 8821 and 8822
(See page 159 Buyers' Guide)

BOOKING AGENTS
Grass Roots Opera Co 133½ S Sbury
Southeastern Orchestra Service 336
Fville R1402

BOOKKEEPING SERVICE
Carolina Mail-Me-Monday Bookkeeping
Service 304 S Salisbury R211
FREEMAN'S BOOKKEEPING SERVICE,
118 N WILMINGTON, TEL 6877
Lassiter Glenn Y 314 S Blount 2d fl
McAden Rufus Y 320 S Salisbury R410

***BOOKLET PRINTERS**
GRAPHIC PRESS INC THE, 324 S
BLOUNT, TEL 4-1335 (See insert
at Name in Alphabetical)

***BOOKMAKERS**
GRAPHIC PRESS INC THE, 324 S
BLOUNT, TEL 4-1335 (See insert
at Name in Alphabetical)
MITCHELL PRINTING CO, 115 W
HARGETT, TELS 8821 and 8822
(See page 159 Buyers' Guide)

BOOKS—RETAIL
BAPTIST BOOK STORE, 328 W
MORGAN, TEL 2-3483
Baptist Supply Store 810 S Wilmington
Christian Literature Crusade 105 W
Martin
North Carolina School Book Depository
Inc 811 W Hargett
State Book Shop The 320 S Salisbury
Student Supply Store 2205 Hboro
Watauga Book Shop 2205 Hboro

***BOOKSELLERS and STATION-
ERS**
WILLIAMS ALFRED & CO, 119 FAY-
ETTEVILLE and 120 S WILMINGTON,
TELS 7767 and 7768 (See page 144
Buyers' Guide)

**BOTTLERS—CARBONATED
BEVERAGES**
CAPITAL COCA-COLA BOTTLING CO
THE, 511-515 W MORGAN, TEL
2-1985, OFC 121 S WEST, TEL
4-2551 (See page 34 Buyers' Guide)
Dr Pepper Bottling Co of Wake County
Inc 416 S Dawson
PEPSI-COLA BOTTLING CO, 3707
HILLSBORO, TEL 3-1071 (See
page 35 Buyers' Guide)

PUBLIC SERVICE CO. of N. C. INC.

NATURALLY
IT'S GAS



CLEAN
ECONOMICAL

Cooking
Refrigeration
and
Water
Heating
With

GAS

Perdue Bros. Inc.

GENERAL
CONTRACTORS



Residential

or

Commercial
2617 Grant

Ave.
115

W. Peace

TEL.

2-0127

PINE STATE

MILK ★ ICE CREAM
★ DAIRY PRODUCTS

414-418 GLENWOOD AVE.

PHONE 2-8911

Wm. A. PAHL Co., Inc.

PAINTING and DECORATING CONTRACTORS

PHONE 2-0425

2547 WAKE DRIVE



Chas.
W.

Bradshaw



Real Estate

Appraiser

and

Realtor

122

W. Hargett St.

Tel.
5274

HUDSON-BELK

Eastern Carolina's
LARGEST Store

38 years in Raleigh

BOTTLERS—CARBONATED BEVERAGES

—Contd
RALEIGH BEVERAGE CO (SPUR,
ORANGE CRUSH, NuGRAPE,
CANADA DRY GINGER ALE), 314
W JOHNSON, TEL 3-4017
Raleigh Nehi Bottling Co 3210 Hboro
Seven Up Bottling Co 129 W South

*BOTTLERS—COCA-COLA
CAPITAL COCA-COLA BOTTLING CO
THE, 511-515 W MORGAN, TEL
2-1985, OFC 121 S WEST, TEL
4-2551 (See page 34 Buyers' Guide)

*BOTTLERS—PEPSI-COLA
PEPSI-COLA BOTTLING CO, 3707
HILLSBORO, TEL 3-1071 (See page
35 Buyers' Guide)

BOWLING ALLEYS
(See also Billiards and Pool)
Brooks Recreation Center Inc 712 Tucker
Man-Mur Bowling Center 2512 Hboro

*BRAKE SERVICE—AUTOMO-
BILE and TRUCK
PARDUE MOTOR CO INC, 500 W
MORGAN cor WEST, TEL 5937
(See page 12 Buyers' Guide)

*BRAKE SERVICE—TRUCK
and TRAILER—POWER and
VACUUM
BASS GMC SALES & SERVICE, 1036-38
SAUNDERS, TEL 3-3621 (See page
27 Buyers' Guide)
POWER BRAKE CO INC, 1734 LOUIS-
BURG rd, TELS 4-1315 and 4-1316,
NIGHTS, SUNDAYS and HOLIDAYS
TELS 4-1182 and 29-4145 (See page
28 Buyers' Guide)

BREWERS
United States Brewers Foundation 5 W
Hargett R901

*BRICK—COMMON and
PRESSED
CAROLINA BUILDERS CORP, 217-219
N DAWSON, TELS 7563 and 7564
(See pages 40 and 137 Buyers' Guide)

*BRICK CONTRACTORS
LASSITER W A, 1311 S PERSON, TEL
3-1172 (See page 65 Buyers' Guide)

*BRICK DEALERS
CHEROKEE BRICK CO, 703 THE COM-
MERCIAL BLDG, 20 E MARTIN, PO
BOX 846, TEL 6324 (See page 35
Buyers' Guide)

NORWOOD BRICK CO, RALEIGH
OFFICE 1148 S SAUNDERS, TEL
3-8980, PLANT LILLINGTON,
N C, TEL 2741 (See page 48
Buyers' Guide)

*BRICK DISTRIBUTORS
CHEROKEE BRICK CO, 703 THE COM-
MERCIAL BLDG, 20 E MARTIN,
PO BOX 846, TEL 6324 (See page
35 Buyers' Guide)

BRICK MANUFACTURERS
CHEROKEE BRICK CO, 703 THE COM-
MERCIAL BLDG, 20 E MARTIN, PO
BOX 846, TEL 6324 (See page 35
Buyers' Guide)

NORWOOD BRICK CO, RALEIGH
OFFICE 1148 S SAUNDERS, TEL
3-8980, PLANT LILLINGTON, N C,
TEL 2741 (See page 48 Buyers'
Guide)

*BRICKS
CASEY LUMBER & BUILDERS SUP-
PLY, GARNER rd, TEL 5958 (See
pages 41 and 128 Buyers' Guide)

BRIDAL SHOPS
MIRIAM'S FASHION SHOP, 420
DANIELS (CAMERON VILLAGE),
TEL 3-3851

*BROADCASTING STATIONS
RADIO STATION WPTF, MEZZANINE
INSURANCE BLDG 336 FAYETTE-
VILLE, TEL 8311 (See page 161
Buyers' Guide)
WRAL & WRAL-FM RADIO STATION,
130 S SALISBURY, TEL 6411 (See
page 162 Buyers' Guide)

BROKERS—COTTON
Parker Bros & Co S Wilmington near
Bragg

BROKERS—FOOD PRODUCTS
A & B Food Sales 14 E Martin R805
Barbee Harold Brokerage Co 2517 Fair-
view rd
Britt Brokerage Company 504½ W
Peace
Britt Southeastern Co Inc 320 W Davie
Carolina Food Products Co 414 S Mc-
Dowell
Dann Jesse Co 324 W Lane
Dixie Brokerage Company 504½ W Peace
Dovell Carroll F 16 W Martin R509
Murray Distributing Co 416 S McDowell
Panell Henry R Co 331 Fville R1413
Richardson J A Co 330 W Davie

BROKERS—STOCKS and BONDS
(See also Investment Bankers)
Bache & Co 126 S Sbury

MARTIN MILLWORK CO.

LUMBER — MILLWORK — PAINTS

Dial 3-1681

End W. Morgan St. at Harrison Ave.

CHAMBERS-CAVINESS, INC.

General Contractors

RESIDENTIAL and COMMERCIAL BUILDERS

FLOORING—FORMICA COUNTER TOPS

PHONE 5643

BUILDINGS OF MERIT—HOMES OF DISTINCTION

2515 FAIRVIEW RD.

BROKERS—STOCKS and BONDS—
Contd

MERRILL, LYNCH, PIERCE, FENNER
& BEANE, 324 S SALISBURY, TELS
2-3731 and 4-4856

REYNOLDS & CO, 804 COMMERCIAL
BLDG 14 E MARTIN, TEL 6488

***BUILDERS' HARDWARE**
CASEY LUMBER & BUILDERS
SUPPLY, GARNER rd, TEL 5958
(See pages 41 and 128 Buyers' Guide)
MARTIN MILLWORK CO, end W
MORGAN at HARRISON av, TEL
3-1681 (See pages 42, 138 and 149
Buyers' Guide)

***BUILDERS' HARDWARE—**
RETAIL
OLDHAM & WORTH INC, S WEST cor
W CABARRUS, TEL 2-2824 (See
pages 43 and 130 Buyers' Guide)
TILLERY MILLWORK CO, OLD
LOUISBURG rd, TEL 4-3426 (See
pages 46, 132 and 139 Buyers'
Guide)

***BUILDERS' HARDWARE and**
NAILS
CAROLINA BUILDERS CORP, 217-219
N DAWSON, TELS 7563 and 7564
(See pages 40 and 137 Buyers' Guide)

***BUILDERS' SUPPLIES—**
RETAIL
CAROLINA HARDWARE CO INC, 233-
235 S WILMINGTON, TEL 2-0531
(See page 102 Buyers' Guide)

***BUILDERS' SUPPLIES—**
RETAIL and WHOLESALE
BRIGGS THOMAS H & SONS INC, 220
FAYETTEVILLE, TEL 2-2025
(See page 101 Buyers' Guide)

***BUILDING BLOCKS—CINDER**
STANDARD CINDER BLOCK CO, N Mc-
DOWELL nr NORTH, TEL 2-2168
(See page 45 Buyers' Guide)

***BUILDING BLOCKS—GLASS**
and FOAMGLASS INSULA-
TION
PITTSBURGH PLATE GLASS CO, 201
S BOYLAN av, TEL 4-2536 (See
pages 99 and 149 Buyers' Guide)

***BUILDING CONTRACTORS**
PERDUE BROS INC, 2617 GRANT av,
TEL 2-0127 (See page 62 Buyers'
Guide)
ROBERTS E H CONSTRUCTION CO,
BOX 8005, RIDGE dr (BELLEVUE
TERRACE), TEL 3-2148 (See page
62 Buyers' Guide)

SEYMOUR JOHN W, 1427 CURFMAN,
TEL 5222 (See page 63 Buyers'
Guide)

VICK WILLIAM C, 3114 HILLSBORO,
TEL 2-0780 (See page 64 Buyers'
Guide)

***BUILDING MATERIALS**
BLAIR-ROUSH CORPORATION,
GARNER rd, PO BOX 9353, TEL
3-8475 (See page 47 Buyers' Guide)
BURKE LUMBER CO, HILLSBORO rd
at FAIRGROUNDS, PO BOX 1673,
TEL 2-2198 (See page 133 Buyers'
Guide)

CAROLINA BUILDERS CORP
217-219 N DAWSON
TELEPHONES 7563 and 7564
(See pages 40 and 137 Buyers' Guide)

***BUILDING MATERIALS—**
SAND and GRAVEL
BRYAN ROCK & SAND CO, 207
RALEIGH BLDG 5 W HARGETT,
TEL 3-1986, LD 196 (See page 39
Buyers' Guide)
SUPERIOR STONE CO INC, 12th fl
INSURANCE BLDG 336 FAYETTE-
VILLE, TEL 3-3061

BUILDING MATERIALS and
SUPPLIES
ADAMS CONCRETE PRODUCTS
COMPANY, U S HWY 15A, VARINA,
N C, PO BOX 83, TELS FUQUAY-
VARINA 519 and 219, NIGHT 116
(See page 57 Buyers' Guide)
BYRUM LUMBER CO, 737 W HARGETT,
TELS 7825 and 3-0519
CAPITOL CITY LUMBER CO, HILLS-
BORO rd, TELS 6492 and NIGHT
3-4102 (See pages 49 and 140
Buyers' Guide)
CAROLINA BUILDERS CORP, 217-219
N DAWSON, TELS 7563 and 7564
(See pages 40 and 137 Buyers' Guide)
CAROLINA HARDWARE CO INC, 233-
235 S WILMINGTON, TEL 2-0531
(See page 102 Buyers' Guide)
CASEY LUMBER & BUILDERS SUPPLY,
GARNER rd, TEL 5958 (See pages
41 and 128 Buyers' Guide)
CAUDLE SAND & ROCK CO, 1100
BLOCK FAYETTEVILLE rd (U S
HWY 15A SOUTH), TELS DAY
2-3385, NIGHT 7931 (See page 47
Buyers' Guide)
CHEROKEE BRICK CO, 703 THE COM-
MERCIAL BLDG 20 E MARTIN, PO
BOX 846, TEL 6324 (See page 35
Buyers' Guide)
EDWARDS LUMBER CO, 3 mi SOUTH
OFF US HWY 15A, COLONIAL PINES
rd, TELS 3-1037 and 2-0892 (See
page 129 Buyers' Guide)

PRINTERS — BOOKMAKER — BINDERS — RULERS
SUPERIOR PRINTING TEL. 8821 and 8822

MITCHELL PRINTING COMPANY

PENNSYLVANIA
TIRES



**WATKINS
TIRE &
BATTERY
CO.**

124
W. Davie

PHONE
6679



**HEATER
WELL
CO.**
Inc.

*Water
Well
Drilling*

Phone
2-4675
306
S. Salisbury
St.

PEACE COLLEGE

A Junior College for Young Women With a
Two-Year College Preparatory Department



3707 Hillsboro
Phone 3-1071

A. T. DIXON & SON

MORTGAGE LOANS AND REAL ESTATE

Dial 3-3291

408 Security Bank Bldg.

BUILDING MATERIALS and SUPPLIES -Contd

HERRING SASH & DOOR CO INC

WINDOWS, DOORS and TRIM
MANTELS, CABINETS and SCREENS
CERTAIN-TEED ROOFING
PRODUCTS

ROCK LATH PLASTER and LIME
HILLSBORO rd
TELEPHONE 5880
(See pages 48 and 140 Buyers' Guide)

Hunt J B & Sons Inc 323 W Martin
JOHNSON LUMBER CO (LUMBER),
GARNER, N C, PO BOX 244, TEL
29-3801 (See page 133 Buyers'
Guide)

MARTIN MILLWORK CO

End W MORGAN at
HARRISON av
TELEPHONE 3-1681
(See pages 42, 138 and 149 Buyers'
Guide)

McALLISTER BUILDING SUPPLY INC,
414 DUPONT cir, TEL 3-7754

NORWOOD BRICK CO, RALEIGH
OFFICE 1148 S SAUNDERS, TEL
3-8980, PLANT LILLINGTON, N C
TEL 2741 (See page 48 Buyers'
Guide)

OLOHAM & WORTH INC

S WEST cor W CABARRUS
TELEPHONE 2-2824
(See pages 43 and 130 Buyers' Guide)

PEDEN STEEL CO, 512 W HARGETT,
PO BOX 9514, TEL 8828 (See page
189 Buyers' Guide and Tabbed
insert at Name in Alphabetical
Section)

READY MIXED CONCRETE CO, 613
W HARGETT, TEL 3-3674

SEARS, ROEBUCK AND CO, 501
DANIELS, CAMERON VILLAGE,
TEL 4-2561 (See page 74 Buyers'
Guide)

SOUTHERN BUILDERS & SUPPLIERS
INC, 622 N DAWSON, TEL 3-7529
(See page 44 Buyers' Guide)

STANDARD CINDER BLOCK CO, N Mc-
DOWELL nr NORTH, TEL 2-2168
(See page 45 Buyers' Guide)

State Fixture & Supply Co 3152 Stanhope
Thomas A Lynn Co Inc Wake Forest rd
near NSRv

TILLERY MILLWORK CO

OLD LOUISBURG rd
TELEPHONE 4-3426
(See pages 45, 132 and 139 Buyers'
Guide)

Wachov a Building Co 705 George...

*BUILDING MATERIALS and SUPPLIES—WHOLESALE

HUNT J B & SONS INC, 323 W
MARTIN, TEL 2-3919

PEDEN STEEL CO, 512 W HARGETT,
PO BOX 9514, TEL 8828 (See page
189 Buyers' Guide and Tabbed Insert
at Name in Alphabetical Section)
SOUTHERN STATES IRON ROOFING
CO, 1431 COURTLAND dr, TEL
6469

*BUILDING TILE
NORWOOD BRICK CO, RALEIGH
OFFICE, 1148 S SAUNDERS, TEL
3-8980, PLANT LILLINGTON, N C,
TEL 2741 (See page 48 Buyers'
Guide)

*BUILDING and LOAN ASSOCIA- TIONS

FIRST FEDERAL SAVINGS & LOAN ASSOCIATION OF RALEIGH

132 S SALISBURY
TELEPHONE 3-1633
(See page 37 Buyers' Guide)

RALEIGH BUILDING & LOAN ASSOCIATION THE

219 FAYETTEVILLE
TELEPHONE 3-5501
(See page 38 Buyers' Guide)

BUILDINGS—OFFICE and PUBLIC

Academy 304 S Salisbury
Biblical Recorder 119-21 W Hargett
Bryan 423 Daniels
Capital Club 16 W Martin
Carolina Office 336 S Salisbury
Caswell 200 W Jones
Chamoers Joe R 2517 Fairview rd
City Hall 335-37 Fville
City Hall Annex 17 E Davie
City Memorial Auditorium E South se
cor Fville
Commercial The 14-20 E Martin
County Court House 316-22 Fville
County Public Office 201-03 W Davie
Federal 300-12 Fayettevil e
Flat Iron 2000 Fairview rd
Freeman 527 S Blount
Hardbarger 428 Fayetteville
Hart 512 StMary's
Haywood 203-05 Fville
Insurance 336 Fville
Land's 133 Fville
Lawyer's 320 S Salisbury
Lightner Arcade 125 E Hargett
Mansion Park 102 N Blount
Martin 111-13 W Hargett
Masonic Temple 427 S Blount
Mechanics & Farmers Bank 13 E Hargett
Montague 125 1/2 E Hargett
Municipal 335-37 Fville
North Carolina Cotton Growers 121 E
Davie
Odd Fellows 115 1/2 E Hargett
Odd Fellows 15 W Hargett

NORTH CAROLINA EQUIPMENT CO.

"INTERNATIONAL INDUSTRIAL POWER"

Construction and Industrial Equipment—Contractors' Supplies, Etc.

3101 Hillsboro

Tel 3-4811

YELLOW CAB

5811

BUILDINGS—OFFICE and PUBLIC— Contd

Old Highway Commission 107 E Morgan
Oral Hygiene 214 W Dawson
Professional 123-27 W Hargett
Professional Annex 209 S McDowell
Raleigh 5 W Hargett
Raleigh Building & Loan 5 Exchange pl
Security Bank 239 Fville
Security Bank Annex 6 Market pl
Shepherd 120½ Fville
Sir Walter 400 Fville
State Agricultural W Edenton
State Agricultural Annex W Edenton
State Capitol Square
State Capitol Life Insurance Co 2620
Hboro
State Education W Edenton cor Salisbury
State Health W Jones cor Dawson
State Highway & Public Works Commis-
sion 1 S Wilmington
State Justice E Morgan cor Fville
State Labor W Edenton ne cor Sbury
State Library W Morgan se cor Fville
State Museum 101 Halifax
State Revenue S Salisbury cor W Morgan
Taylor 126 E Hargett
Wachovia Bank 234-40 Fville
Warren 306 S Dawson
Woodard 6 E Martin
Wyatt 133½ S Sbury
York 2016 Cameron

BURIAL ASSOCIATIONS

**BROWN MUTUAL FUNERAL ASSN
INC, 115 HILLSBORO, TEL 8839**
(See page 94 Buyers' Guide)
MITCHELL MUTUAL BURIAL ASSN,
600-606 ST MARY'S, TEL 3-8678
(See page 92 Buyers' Guide)
Raleigh Mutual Burial Assn 322 E
Cabarrus
**YELVERTON MUTUAL FUNERAL
ASSOCIATION, 104 S DAWSON,
TEL 7743**

*BURIAL GROUNDS

**MONTLAWN MEMORIAL PARK,
CEMETERY FAYETTEVILLE rd**
opp MUNICIPAL AIR PORT, RD 3,
TELS 3-1105 and 2-1604

BUS STATIONS

**UNION BUS TERMINAL, 217 W
MORGAN, TEL 5536**

BUS and COACH LINES

Atlantic Greyhound Corp (div of) 3
Fville R835 (disprs of) 217 W Morgan
CAROLINA COACH CO, GENL OFFICES
1201 S BLOUNT, TEL 3-3601
Queen City Coach Co 217 W Morgan
**WHITE TRANSPORTATION CO, 11 N
WEST, TEL 3-5702**

BUSINESS COLLEGES

**KING'S BUSINESS COLLEGE, 411-16
FAYETTEVILLE, TEL 6713**

**PAYNE'S BUSINESS & SECRETARIAL
SCHOOL, 416 S BLOODWORTH,
TEL 8950** (See page 49 Buyers'
Guide)

**ST AUGUSTINE'S COLLEGE, 1317
OAKWOOD av, TEL 8602, PRES
OFFICE TEL 3-6401** (See page 80
Buyers' Guide)

BUSINESS MACHINES

Addressograph Sales Agency 125 N Sbury.
BURROUGHS ADDING MACHINE CO,
**205 W MARTIN, TELS 2-0317 and
2-0318**

Cass Cooper D Co 2508 Fairview rd R5
Friden Calculating Machine Agency 821
Hboro suite 4

**INTERNATIONAL BUSINESS
MACHINES CORP, 322 HILLSBORO,
TEL 3-4681**

Marchant Calculators Inc 118 W Edenton
Monroe Calculating Machine Co Inc 505
Hillsboro

Multigraph Saks Agency 125 N Sbury
National Cash Register Co The 611
Fayetteville

North Carolina Business Machines Inc
3003 Hboro

Remington Rand Inc 215 Hboro

**WILLIAMS ALFRED & CO, 119 FAY-
ETTEVILLE and 120 S WILMING-
TON, TELS 7767 and 7768** (See
page 144 Buyers' Guide)

*BUSINESS SYSTEMS

**RALEIGH OFFICE SUPPLY CO, 118 E
MARTIN, TEL 4-1331** (See page 143
Buyers' Guide)

*CAB SERVICE

**CITY TAXI CO, 301½ S DAWSON, TEL
2-1489** (See page 194 Buyers' Guide)

CABINET MAKERS

**MARTIN MILLWORK CO, end W
MORGAN at HARRISON av, TEL
3-1681** (See pages 42, 138 and 149
Buyers' Guide)

*CABINETS—FILING and STORAGE

**BROCK-DAWKINS OFFICE SUPPLY
CO, 16 W MARTIN (OPPOSITE THE
POST OFFICE), TELS 3-6235 and
3-6879** (See page 144 Buyers' Guide)

*CABINETS—MANUFACTURERS

**TILLERY MILLWORK CO, OLD
LOUISBURG rd, TEL 4-3426** (See
pages 46, 132 and 139 Buyers' Guide)

*CABINETS—MEDICINE

**MARTIN MILLWORK CO, end W
MORGAN at HARRISON av, TEL
3-1681** (See pages 42, 138 and 149
Buyers' Guide)

**BUY
YOUR
Homesite
NOW**

**In Beautiful
Longview
Gardens**

PHONES

**2-2911
and 4-4349**

1116

Insurance

Bldg.

336

Fayetteville'

• **CLARENCE POE,
Pres.**

**WILLIAMS &
HAYWOOD,
Sales Agents**

• **LONGVIEW
GARDENS
INC.**

DIAL

7563

**Lumber
Building
Materials
Paint
Millwork**

**CAROLINA
BUILDERS
CORPORATION**

217-219 N.
DAWSON

NOLAND COMPANY, INC.

PLUMBING — HEATING — REFRIGERATION

Tel. 43471

206-208 S. West



WINDOW
●
MIRRORS
●
PLATE
●
AUTO GLASS
●
GLASS BLOCKS
●
PAINTS
and
VARNISHES

**PITTSBURGH
PLATE GLASS
CO.**

201 S. Boylan
Ave.
Tel.
4-2536



C. T. LITZ

General
Agent

**PILOT
LIFE
INSURANCE
CO.**

913-14
Raleigh
Bldg.

PHONE
9969

CAMERON MORTGAGE CO.

Mortgage Loans For Financing & Refinancing

2018 Cameron St. (Cameron Village)

Dial 3-5121 and 2-3967

***CABS**

SAFETY TAXI CO, 214 W MORGAN,
TELS 8800 and 8801 (See page X)
YELLOW CAB CO OF RALEIGH INC,
200 W DAVIE, TELS 5811, OFFICE
5815 (See pages B, 192 and 193
Buyers' Guide)

***CAFETERIAS**

VILLAGE RESTAURANT, 500 DANIELS,
CAMERON VILLAGE, TEL 3-8511
(See page 177 Buyers' Guide)

CAMERAS and SUPPLIES

(See also Photographic
Apparatus and Supplies)

DANIEL'S WILLIAM CAMERA SHOP
INC, 22 W HARGETT, TEL 8595

***CANDY—WHOLESALE**

JOHNSON B O, 333 S WILMINGTON,
PO BOX 1678, TEL 2-3975 (See
page 100 Buyers' Guide)

***CARBONATED BEVERAGE
MANUFACTURERS**

PEPSI-COLA BOTTLING CO, 3707
HILLSBORO, TEL 3-1071 (See
page 35 Buyers' Guide)

CARPET and RUG CLEANERS

Amsbury Carpet-Upholstery Cleaners
425 Guilford cir

***CARPETS, RUGS and FLOOR
COVERINGS**

WAYSIDE FURNITURE HOUSE, HILLS-
BORO rd 1½ MILES BEYOND CITY
LIMITS, TEL 2-4144 (See page 98
Buyers' Guide)

**CARPETS, RUGS and FLOOR
COVERINGS—RETAIL**

BOYLAN-PEARCE INC, 216-218
FAYETTEVILLE, TEL 5841 (See
page 75 Buyers' Guide)

Carter Linoleum Service 313 Glenwood av
HUDSON-BELK CO, 319-325 FAYETTE-
VILLE, TEL 5851 (See page 72
Buyers' Guide)

Modern Floors 801 W Morgan
P H R CENTER FURNITURE, 2015
CAMERON (CAMERON VILLAGE),
TEL 4-2202 (See page 97 Buyers'
Guide)

QUINN R E & CO, 108-110 E MARTIN,
TEL 2-4471

Raleigh Carpet & Upholstering Shop
322 Glenwood av

Raleigh Floor Covering Company 700
Glenwood av

TUCKER G S & BROS INC, 112 E
HARGETT, TEL 2-2563

CASH REGISTERS—DEALERS

National Cash Register Co The 611
Fville

**CASKET MANUFACTURERS—
BURIAL**

Imperial Casket Co Inc 200 S West

***CATALOG PRINTERS**

GRAPHIC PRESS INC THE, 324 S
BLOUNT, TEL 4-1335 (See Insert
at Name in Alphabetical)

CATERERS

Webb Paul J 1010 Cannister

***CELOTEX**

CASEY LUMBER & BUILDERS SUPPLY,
GARNER rd, TEL 5958 (See pages
41 and 128 Buyers' Guide)

***CEMENT**

TILLERY MILLWORK CO, OLD
LOUISBURG rd, TEL 4-3426 (See
pages 46, 132 and 139 Buyers'
Guide)

CEMETERIES

Catholic 214 N Tarboro
City 519 E Hargett

Confederate Oakwood av nw cor Linden
av

Hebrew Oakwood av nw cor Linden av
Hillcrest Garner rd

MONTLAWN MEMORIAL PARK,
CEMETERY FAYETTEVILLE rd
opp MUNICIPAL AIR PORT, RD 3,
TELS 3-1105 and 2-1604

Mt Hope 1210 Fville rd
National Cemetery of Raleigh Rock
Quarry rd cor Coleman

Oakwood Oakwood av cor Watauga
Raleigh Cemetery Assn Oakwood av nw
cor Linden av

CHAIR RENTING

Chair & Equipment Rental Co 311 W
Morgan

***CHAIR and HOSPITAL BED
RENTAL SERVICE**

CHAIR & EQUIPMENT RENTAL CO,
311 W MORGAN, TEL 3-9743

***CHAMBER of COMMERCE**

RALEIGH CHAMBER OF COMMERCE,
23 W DAVIE, TELS 2-0534 and
2-0419

**CHEMICALS—MANUFACTUR-
ERS**

Hercules Powder Co 14 E Martin R807



NASH-STEELE MOTOR CO., Inc.

DODGE

DODGE *and* TRUCKS

PLYMOUTH



Sales and Service Dial 5571

Distributors Chrysler Parts

Cabarrus and McDowell

SANITARY LAUNDRY CLEANERS INC. DIAL 2-4624

RUG CLEANING

CHEMICALS—WHOLESALE

American Cyanamid Co 16 W Martin
R409
Chilean Nitrate Sales Corp 16 W Martin
R610

*CHINA and CRYSTAL SHOPS
JOLLY'S INC, 128 FAYETTEVILLE,
TEL 7942 (See page 125 Buyers'
Guide)

*CHINA and GLASSWARE
NEIMAN'S, 109 FAYETTEVILLE, TEL
7704 (See page 124 Buyers' Guide)

*CHINESE FOOD
CANTON CAFE, 408 HILLSBORO,
TELS 9224 and 7867 (See page 177
Buyers' Guide)

CHIROPODISTS

Dowell Wm B 15 W Hargett R613
Hill Walter H 5 W Hargett R701

CHIROPRACTORS

Belton Lee 115 Ashe av
Dollar McKinley H 133 Fville R507
Hoff F T 15 W Hargett R215
Hoff Frank T 15 W Hargett R215
Hoff & Hoff 15 W Hargett R215
Mallette James P jr 133 Fville R204
Moody Howard E 6 E Martin R205
Neal Jesse M jr 133 Fville R307
Williamson Herbert L 15 W Hargett
R1015

CHRISTIAN SCIENCE PRACTITIONERS

Bridgers Annie C Mrs 1306 Hboro
Redford Minnie L 111 Brooks av

CHURCHES BAPTIST

Calvary 700 Fville
Caraleigh Green cor Summit av
Carolina Pines 2649 US Hwy 15 A South
Dawson 311 W Lenoir
Emanuel 2105 Wiggs
Fayetteville Street 751 Fville
First 99 N Sbury
First 101 S Wilmington
First Free Will 802 N Bloodworth
Forest Hills Chapel 3110 Clark av
Free Will 322 S East
HAYES-BARTON BAPTIST CHURCH,
1800 GLENWOOD av at FAIRVIEW
rd, TELS 3-4617 and 3-4618
Ironsides Primitive 1101 New Bern av
Lily of the Valley Free Will 1111 S
Bloodworth
Longview Gardens N 300 King Charles rd
Martin Street 1001 E Martin
Morning Star 628 Quarry
Mount Nebo 1007 Smithfield
North Street 616 W North
Oberlin 804 Oberlin rd

Pilot 1106 N Blount
Pullen Memorial 1801 Hboro
StJohn's 1615 Oberlin rd
Tabernacle 221 E Hargett
Tupper Memorial 501 S Blount
Union 600 Saunders

CATHOLIC

Sacred Heart Cathedral 200 Hboro
StMonica 11 N Tarboro

CHRISTIAN SCIENTIST

First Church of Christ 1400 Hboro
DISCIPLES OF CHRIST

Hillyer Memorial Christian 718 Hboro
Manly Street 814 Manly
Maple Temple 725 E Martin

EPISCOPAL

Church N Wilmington cor Edenton
Church of the Good Shepherd Hboro cor
McDowell

StAmbrose 505 S Wilmington
StAugustine's Chapel 1317 Oakwood
StMary's Chapel 900 Hboro
StMichael's 1520 Canterbury rd
StSaviour's 616 Tucker

GREEK ORTHODOX

Holy Trinity 211 S Person
HEBREW
Temple Beth-Or 612 Hboro
Synagogue Beth Meyer The 804 W John-
son

LUTHERAN

Holy Trinity 624 Hboro
Our Savior 711 W Aycock

METHODIST

Caraleigh Peoples 318 Gilbert av
Edenton Street 228 W Edenton
Fairmont 2501 Clark av
Grace A M E Zion 102 Hill
Hayes-Barton 2217 Fairview rd
Jenkins Memorial 725 N Boylan av
Rush Memorial A M E Zion 556 E
Cabarrus

StMatthews A M E 805 E Davie
StPaul A M E 402 W Edenton
Trinity 824 N Bloodworth
Wesley Memorial Meth 714 E Whitaker
Mill rd

Wilson Temple 1023 Oberlin rd
Young's Chapel A M E 830 Cotton pl

PRESBYTERIAN

Davie Street 300 E Davie
First W Morgan cor S Salisbury
First Vanguard 301 S Swain
West Raleigh 15 Horne
Westminster 301 E Whitaker Mill rd
White Memorial 1704 Oberlin rd

OTHER DENOMINATIONS

Church of God 1132 N Blount
Church of God The 411 W Peace
Church of God 1299 E Edenton
Church of God Sawyer rd
Church of the Nazarene 725 Halifax
Church of Christ 700 Brooks av
Emmanuel Pentecostal Holiness 515 Elm
Emmanuel Pentecostal Holiness 521 Polk
First Advent Christian Church of Raleigh
The 212 Linden av
First Congregational W South cor Manly
Gethsemani Seventh-day Adventist 503 S
Person
Good Shepherd 126 W Morgan
Kingdom Hall of Jehovah's Witnesses
700 E Martin and 111 W Martin

FAIRES TRAILER CO., INC.

Distributors
MOBILE HOMES

SCHULTZ

•
KOZY COACH

•
VAGABOND

•
NASHUA

•
TRAVEL

•
SPARTAN

•
NEW MOON

•
ELCAR

•
STAR

5212 Hillsboro
Road

Phone 2-3838

Raleigh Letter Writers

"Since 1913"

JIMMY O'NEAL
Manager



Multilithing
Vari-Typing
Personalized
Letters
Photo-Offset
Office Forms

•
HOOD SYSTEM
INDUSTRIAL
BANK BLDG.
122 S. SALISBURY
DIAL

2-2487

or
8273

TILLERY MILLWORK CO.

LUMBER • DOORS AND WINDOWS • BUILDING MATERIALS

OLD LOUISBURG DR.

TEL. 4-3426

SCHWINN



SHELBY

HILL'S
Inc.

 105 S.
Wilmington
WHIZZER
BIKE

Sales - Service

Phone 8172

DAVID
G.
ALLEN
•
TILES•
MARBLE•
TERRAZZO•
MOSAICS•
RUBBER TILE•
ASPHALT TILE•
CORK FLOORS•
307-09 N.
Harrington St.TELS.
2-2736
and 3-1561

CAROLINA HARDWARE COMPANY

(INCORPORATED)

Jobbers of

General Hardware and Builders' Supplies

DIAL 2-0531

233-235 SOUTH WILMINGTON ST.

CHURCHES—Contd

MtCalvary Holiness 401 Battle
MtCalvary Holiness 13 Park
MtSinai Holiness 1202 Cantor av
Providence Holiness 320 Bledsoe av
Raleigh Christian Alliance 503 E Lane
Raleigh Gospel Hall The 500 E Frankltn
Salvation Army The 213 S Person
Seventh-day Adventist 206 StMary's
United Church The 228 Hillsboro
United Holiness 402 W South
United Holiness Hboro cor Dawson
United House of Prayer for All People
411 E South

CIGARS and TOBACCO—RETAIL

Sir Walter Cigar Stand lobby 400 Fville
State Justice Building Cigar Stand 16
State Justice Bldg

**CIGARS and TOBACCO—
WHOLESALE**

Atlantic Tobacco Co Inc 311 S Blount
Pointer Cigar Co 307 W Martin

CINDER BLOCKS
(See also Concrete Block
Manufacturers)

NORTH CAROLINA PRODUCTS CORP,
PERSHING rd cor CENTER rd,
TEL 4-2557

STANDARD CINDER BLOCK CO, N
MCDOWELL nr NORTH, TEL
2-2168 (See page 45 Buyers' Guide)

***CLAY GRAVEL**

BRYAN ROCK & SAND CO, 207
RALEIGH BLDG 5 W HARGETT,
TEL 3-1986, LD 196 (See page
39 Buyers' Guide)

CLEANERS and DYERS

American Zoric Cleaners 1818 Oberlin rd
BURKE DRY CLEANERS, 111 OBER-
LIN rd, TEL 9471

CAROLINA CLEANERS, 116 HARRISON
av, TEL 8871, BRANCH OFFICES
201 S WILMINGTON, TEL 3-2771,
112 W MORGAN, TEL 2-2846, 712
E MARTIN, 209 BICKETT BLVD,
2516 HILLSBORO and 2001 FAIR-
VIEW rd

Central Cleaners Inc 120 S Blount
Cleaning Shop The 437 Glenwood av
Co-ed Cleaners 702½ S Bloodworth and
900 S Wilmington

Curtis O R 1500 New Bern av
Dawson Street Cleaners 13 S Dawson
Delany Cleaners Inc 515 S Blount and
317 N Tarboro

Dixie Dry Cleaners & Laundry 512 W
Morgan (For branches see Alphabet-
ical Section)

Drive In Cleaners 325 S Bloodworth
Economy Cleaners 407 W Peace and
133 S Wilmington

Excelsior Cleaners 303 W South
Fitz Dry Cleaners & Laundry 203 W
Morgan

FRIENDLY CLEANERS, 2910 HILLS-
BORO, TEL 3-6667 (See page 51
Buyers' Guide)

Green Cleaners 415 S Bloodworth
Hargett Street Cleaners 912 E Hargett
Hilker Bros 105 E Martin plant 511
Hboro

Honeycutt Cleaners 128 W Martin 605
New Bern av and 227 Pace

Hood-Model Dry Cleaning 606 N Person
(br) 117 E Morgan

Ideal Cleaners 3106-08 Hboro
Martin's Cleaners 709 N Person
Medlin-David Cleaners 2028 Cameron
and 123 N Sbury

Newton's Laundry & Cleaners 2023
Cameron

Nu-Way Cleaners 2112 Hboro

One Hour Valet 11 E Martin

Peerless Cleaners 518 Fville 103 W
Jones and 308 S Person

Quality Cleaners Hatters & Dyers 1303
Hboro

Raleigh French Dry Cleaning & Laundry
Co 411 S McDowell

Sanitary Dry Cleaning 412 W Morgan
SANITARY LAUNDRY, CLEANERS &
DYERS INC, 411-13 S MCDOWELL,
TEL 2-4624 (See page 126 Buyers'
Guide)

Spic & Span Cleaners 1312 New Bern av
Teague's Dry Cleaning 1624 Glenwood
av and 605 W South

WILMONT CLEANERS, 3015 HILLS-
BORO, TEL 2-2071

CLERGYMEN—ABBREVIATIONS

Bapt—Baptist
Cath—Catholic
Disciple—Disciples of Christ
Epis—Episcopal
Heb—Hebrew
Luth—Lutheran
Meth—Methodist
Presby—Presbyterian

CLERGYMEN

Agsten Edw J (Presby) 2718 Vanderbilt
av
Aldrich A Douglas (Bapt) 124 Montgom-
ery
Alston B Frank 319 Battle
Anderson Arth A (Bapt) 408 E South
Appleton Donald K (Bapt) 138 N Lord
Ashley rd
Atkins Robt E (Bapt) 27 Dixie Trail
Avery James A (Bapt) 517 S Bloodworth
Bagley Robt E 215 S Person
Baker Edw D 510 Smithfield
Barkley L M (Presby) 3013 Banbury rd
Bazemore Cyrus W (Bapt) 1421 Duplin
rd
Beckwith James D (Epis) 2813 Oberlin
rd
Booker Mansie F (Disciple) 829 E
Hargett
Bradley Earle L (Bapt) 1416 Glenwood
av
Brown C Lynnwood (Presby) 1707
StMary's
Brown Saml L (Meth) 1208 E Hargett

ELECTRICITY IS CHEAP

USE IT TO IMPROVE YOUR BUSINESS



Telephone 8828
Post Office Box 9514

Office, Plant and Warehouse . . . RALEIGH

CLERGYMEN—Contd

Bullard G Woodrow (Bapt) 1322 Mordecai dr
Bullock Oscar S (Bapt) 501 S Bloodworth
Buffaloe A Russell (Presby) 311 North Boundary
Byrd Walter J (Bapt) 1113 Mark
Cade Wm A (Meth) 1609 Iredell dr
Caplan Harry N (Heb) 620 W Aycock
Carpenter Levy L (Bapt) 3203 Ruffin
Carson R Don (Presby) 1912 Reaves dr
Chalmers Elden M 213 Ashe av
Cherry Hugh E (Bapt) 1½ Dixie Trail
Clanton John H (Bapt) 719 S East
Coley John L (Bapt) 614 W North
Collins Thos A (Meth) 3002 Anderson dr
Copeland Thos E (Bapt) 817 E Davie
Cunningham Howard 708 Manly
Daly Saml F (Bapt) 1010 E Hargett
Delaine Wm H 1295 E Edenton
Dick James M (Epis) 1540 Iredell dr
Dickens Isaac D 526 E Peace
Dillon John S (Cath) 1109 New Bern av
Duhart Thos P (Meth) 217 E Lenoir
Ellington Sidney 1621½ Thompson
Ellis John A (Bapt) 809 N Person
Enzor Wesley M (Bapt) 1008 N Blount
Eubank Graham S (Meth) 407 Chamberlain
Fisher Geo A (Epis) 501 S Wilmington
Forbes James A 915 S Bloodworth
Fried Philip (Heb) 805 W Johnson
Gidney Calvin L (Meth) 1021 Oberlin rd
Giles Wm M (Bapt) 1511 Pender
Grace Mabel E (Meth) 1506 E Lane
Hairston Otis L (Bapt) 1014 Smithfield
Hall Edgar M (Meth) 415 Morrison av
Hamans Tecumseh C 1001 Manly
Harkins Herbert A (Cath) 15 N McDowell
Harris Arth C 709 Holden
Harris Rose 704 S West
Harrod Clifford E 2110 Tudor pl
Haywood John F (Bapt) 914 New Bern av
Henry Essex E (Bapt) 1116 Holman
Hill Franklin C D25 Washn Ter Apts
Hil Josephus D (Disciple) 913 E Davie
Holcomoe Amanda L 918 S East
Horton Avery (Bapt) 508 Patterson la
Howard Odell T 108 Colleton rd
Hughes I Harding (Epis) 900 Hboro
Hunter Joseph A (Meth) 1009 Fville
Jackson Wm H R (Epis) 840 W Morgan apt 4
Johnson Alonzo B (Bapt) 114 W South
Johnson Chas J jr (Presby) 120½ Hboro
Johnson Paul H (Bapt) 1000 E Martin
Jones Broadus E (Bapt) 1547 Carr
Jones Chas C (Bapt) 510 S Blount
Jones Horace C (Meth) 308 Lake Boone Trail
Jones James (Bapt) 513 Rosengarden al
Jones John W (Bapt) 1013 S Person
Jordan Alphonso (Bapt) 2105 Bernard
Jordan Walter K 328 W Jones
Katt W Peter (Epis) 618 Tucker
Kearns Curtis A (Presby) 407 S Person
Kincheloe John W jr (Bapt) 2004 Glenwood av
Kornegay James H (Meth) 509 Smithfield
Larkin Geo W (Meth) 1105 E Davie
Lawrence Eug C 844 S Lenoir

Lee Isaac (Bapt) 1404 Poole rd
Lemons Paul (Bapt) 311 Cutler
Leverette Joe N (Meth) 110 S State
Locke Vercer P (Bapt) 1020 W South
Loeber Albert O 213 Poplar
Marks John E (Bapt) 808 S Blount
McAdam Chas K (Meth) 1101 Glenwood av
McCreary H Chas R (Bapt) 715 S Blount
McGill Geo (Meth) 307 Grand av
McGinnis James W (Presby) 2306 Hales rd
McLean Willa G Mrs 413 Cannon
Meadows Curtis P (Disciple) 1514 Oakwood av
Mitchell Norman 1206 Holman
Monroe Robt L (Disciple) 919 Fville
Moore Wm W (Bapt) 1111 Smithfield
Morriss Luther J (Bapt) 2804 Anderson dr
Overton James H jr (Meth) 1413 Beaver Dam rd
Page Jesse M (Bapt) 410 Kinsey
Parker Wm L 1326 Dixie Trail
Penick Edwin A (Epis) 802 Hboro
Perry Frank L jr (Bapt) 1821 Rankin
Perry Geo R (Meth) 1280 E Edenton
Philpot Mabel G Mrs 1506 E Lane
Pledger Benj (Bapt) Fville rd
Poe John A (Bapt) 162 Summit av
Poteat E McNeil (Bapt) 2802 Exeter cir
Pouncey Scipio O (Meth) 112 E Lenoir
Powell Howard P (Meth) 228 W Edenton
Pretty Earl D (Bapt) 1115 S Blount
Ratcliff Eli R 706 Oakwood av

Saunders Emanuel (Bapt) 741 Fville
Sherrill Otho L (Bapt) 725 S Blount
Smith Harry L jr (Meth) 710 Devereux
Smith Harmon C 2011 Stone
Smith Johnson C (Bapt) 209 Freeman
Smith Thos B (Bapt) 340½ W South
Smith Wm F (Bapt) 611 Chamberlain
Snead Tim jr (Meth) 1287 E Edenton
Sorell Robt C 1418 Duplin rd
Southerland Vanderbilt 701 Latta
Spencer Saml (Bapt) 702 Quarry
Sprunt James (Presby) 1531 Caswell
Stefanis Geo (Greek Orth) 316 New Bern av
Steininger Wm R 2122 Cowper dr
Stevens Chas E (Bapt) 600 W Aycock
Streufert Carl A R (Luth) 1900 Glenwood av
Tate Thos G (Presby) 807 E Edenton
Tedder Russell A 413 W Peach
Thomas D Levi (Meth) 508 Chamberlain
Thompson Louis M (Meth) 1204 Gatling
Trotter Claude R (Bapt) 301 Parrish
Turner J Clyde (Bapt) 304 W Edenton
Upchurch Carey A (Bapt) 313 E Lane
Walke Roger A (Epis) 2413 Beechridge rd
Walke Stephen C (Epis) 2417 Beechridge rd
Waters Vincent S (Cath) 15 N McDowell
Watkins Geo W (Bapt) 318 E South
West R Fredk (Disciple) 216 Hillcrest rd
Williams Shelton W (Bapt) 2622 Davis



**BRYAN-
COOPER
OIL
CO.**

Established 1938

Gasoline
Kerosene
Fuel Oil
Greases

1601
WAKE FOREST
ROAD

**Tel.
3-3853**



**ELSIE
SAYS,
"If Its
Borden's
It's GOT
To Be Good**



**The
BORDEN
Company**
White Dairy
Products
Division
RALEIGH,
N. C.



RAWLS MOTOR CO. INC
DE SOTO AND PLYMOUTH



**BEST PLACE TO BUY
NEW AND USED CARS**

**SALES 2-4345
DIAL SERVICE 2-4141**

OWN
YOUR OWN

HOME

E
L
E
A
N
O
R
S
V
O
O
R
H
E
S615-617
HILLSBORO ST.
PHONE

3-9261

REAL
ESTATEL
A
W
R
E
N
C
E
'
SJOHN
S.
LAWRENCEMorgan
Corner
Dawson
PHONE
7855

Schlitz

The Beer That Made Milwaukee Famous

WAKE WHOLESALE CO.

320 S. Harrington

Tel. 3-1556

*CLOTHES CLEANERS
FRIENDLY CLEANERS, 2910 HILLS-
BORO, TEL 3-6667 (See page 51
Buyers' Guide)

*CLOTHES CLEANERS and
PRESSERS
SANITARY LAUNDRY, CLEANERS &
DYERS INC, 411-13 S McDOWELL,
TEL 2-4624 (See page 126 Buyers'
Guide)

*CLOTHING—MEN'S—RETAIL
LEE & BARRETT INC, 129 FAYETTE-
VILLE, TEL 3-8611 (See page 52
Buyers' Guide)

*CLOTHING—MEN'S, WOMEN'S
and CHILDREN'S
SEARS, ROEBUCK AND CO, 501
DANIELS, CAMERON VILLAGE,
TEL 4-2561 (See page 74 Buyers'
Guide)

CLOTHING—RETAIL
Adler's Children's Shop 7 W Hargett
Ann's 2003½ Fairview rd
Baxter's Clothes Inc 422 Fayetteville
Betty Gay Shop 130 Fville
Burton's Inc 439 Daniels
CAMILLES' INC, 2010 FAIRVIEW rd,
TEL 2-4749

Crabtree Virginia Inc 419 Daniels
(Cameron Village)
Daniel's 211 S Wilmington
Darling Shop 131 Fville
Diana Shops 134 Fville
Dunn's 117½ Fville
Elite Shop 425 Daniels
Ellisberg's Inc 126 Fville
Fine's Men's Shop Inc 201 Fville
Globe The 220 S Wilmington
Goodman's Ladies' Shop 20 E Hargett
Hazel's Garner NC PO Box 344
High Art Clothing Co Inc 135 Fville
Huneycutt Inc 1918 Hboro
Jack & Jill Shop 16 E Hargett
JEAN'S OF RALEIGH (WOMEN'S and
MISSES), 118 FAYETTEVILLE,
TEL 2-4635 (See page 51 Buyers'
Guide)

Josephs Mac Inc 122 Fville
Lanier-Womble Co 311 Fville
Lazarus' Store 217 S Wilmington
Lee & Barrett Inc 129 Fville
Lerner Shops 132 Fville
Lisk Clothing Co 131 S Wilmington
Mangel's of Raleigh 124 Fville
Martin's Haberdashery Inc 111 W
Hargett
Mayo's 301 Fville
McLeod & Watson 19 W Hargett
Milton's Clothing Cupboard 411 Fville
Miriam's Fashion Shop 420 Daniels
Mother & Daughter Stores Inc 332 Fville
My Shop 114 Fville
Norman's 2404 Hboro
Nowell Clothing Co Inc 317 Fville
Nowell's Cameron Village Clothiers
435 Daniels

O K Clothing Co 113 E Martin
P H R Cradle Shop 440 Daniels and 10 E
Martin
Peggy & Virginia's Shop 121 S Sbury
Petticoat Lane 2003 A Fairview av
Pizer Bros Co 8 E Hargett
Rollins Inc 329 Fville
Shorr's Family Outfitters 229 S Wilming-
ton
Smart Shop The 227 S Sbury
Spainhour's Teen Age Shop 115½ Fville
Sport Shop of Raleigh The Inc 205 S
Wilmington
Sports Specialties 16 W Hargett
Sportswear Shop 116 Fville 2d fl
Teachey Belle 313 Fville
Teachey-Womble Co Inc 203 Fville
Town & Country Shop Inc 1622 Glenwood
Vogue of Raleigh Inc The 213 Fville
WERTZ'S, 2502 HILLSBORO, TEL
5524 (See page 52 Buyers' Guide)
Wright's Clothing Store 15 E Hargett
Zelia's Inc 233 Fville

CLOTHING—USED
Silver's Salvage 130½ E Martin

*CLOTHING DEALERS—
CHILDREN'S
BOYLAN-PEARCE INC, 216-218
FAYETTEVILLE, TEL 5841 (See
page 75 Buyers' Guide)

*CLOTHING DEALERS—
CHILDREN'S and INFANTS'
—RETAIL
IVEY-TAYLOR CO, 123-25 FAYETTE-
VILLE, TEL 8341 (See page 73
Buyers' Guide)

*CLOTHING DEALERS—
MEN'S—RETAIL
LEE & BARRETT INC, 129 FAYETTE-
VILLE, TEL 3-8611 (See page 52
Buyers' Guide)

*CLOTHING DEALERS—
MEN'S and BOYS'—RETAIL
EFIRD'S DEPARTMENT STORE INC,
208 FAYETTEVILLE, TEL 2-0687,
DRY GOODS DEPT TEL 7594 (See
page 71 Buyers' Guide)
HUDSON-BELK CO, 319-325 FAYETTE-
VILLE, TEL 5851 (See page 72
Buyers' Guide)

*CLOTHING DEALERS—
WOMEN'S and MISSES'—
RETAIL
HAZEL'S, GARNER, N C,
PO BOX 344, TEL 29-2111
HUDSON-BELK CO, 319-325 FAYETTE-
VILLE, TEL 5851 (See page 72
Buyers' Guide)
MANGEL'S OF RALEIGH, 124 FAY-
ETTEVILLE, TEL 2-1931

O. C. PENNINGTON Sole Owners JAS. W. SMITH

Pennington-Smith Funeral Home

(Formerly Yelverton's Funeral Home)

104 S. DAWSON ST.

PHONE 7743

FERGUSON'S HARDWARE

HARDWARE AND STAG PAINTS

2904 HILLSBORO

PHONE 2-4877 and 2-3030

CLUBS—ATHLETIC

Business Men's Health 7 E Edenton
Capital Amusement Co Inc 405 W Peace

CLUBS—AUTOMOBILE

CAROLINA MOTOR CLUB INC (AAA),
CAROLINA HOTEL BLDG 230 W
HARGETT, TEL 3-4637

CLUBS—CIVIC

Civic Club of Raleigh 610 S Person
Civitan 400 Fville
Junior League 400 Fville
Kiwanis Club of Raleigh 400 Fville
Lions 242 W Hargett
Rotary Club of Raleigh 400 Fville
Sertoma 400 Fville

CLUBS—COUNTRY

Carolina Country 2500 Glenwd av extrn
Raleigh Country Club Inc Peartree la

CLUBS—SOCIAL

American Legion 121½ S Sbury
Elks 126 N McDowell
Elks 619 E Davie
Lounge The 419½ S Bloodworth
North Carolina Federation of Women's
Clubs 1509 Hboro
Raleigh Junior Women's The 314 Hills-
boro
Raleigh Moose 236 S Boylan av
Raleigh Shrine 7 E North
Raleigh Sub Junior Women's The 314
Hboro
Sphinx 400 Fville
Three A 103 A S Tarboro
Vass Chess Club of Raleigh 120 Fville
R206
Woman's Club of Raleigh The 314 Hills-
boro

COAL DEALERS—RETAIL

BETTS COAL & OIL CO INC, 608 W
HARGETT, TEL 5869
CAPITAL ICE & COAL CO INC, 600 W
HARGETT, TEL 5589 (See pages
54, 91 and 108 Buyers' Guide)
Carolina Coal & Oil Co 410 N McDowell
City Ice & Coal Delivery 202 Harrison av
CITY ICE & FUEL CO, 202 HARRISON
av, TEL 8351
CORRELL COAL CO, 307 N WEST,
TEL 5567
Gower B Talmadge 512 S West
Haigh Supply 24 Hunter
Hamilton Louis H 529 S Harrington
Jefferson Dick L 336 W South
MERRITT COAL CO INC, 601 W
HARGETT, TEL 4-1319 (See page
53 Buyers' Guide)
Watkins Walter L 620 N East
WHITE COAL & OIL CO, 1115 W
LENOIR, TEL 7569 (See page 54
Buyers' Guide)

COAL DEALERS—VENDERS

Gower B Talmadge 512 S West

***COCA-COLA BOTTLERS**

CAPITAL COCA-COLA BOTTLING CO,
THE, 511-515 W MORGAN, TEL
2-1985, OFC 121 S WEST, TEL
4-2551 (See page 34 Buyers' Guide)

***COLD STORAGE**

CAPITAL ICE & COAL CO INC, 600 W
HARGETT, TEL 5589 (See pages
54, 91 and 108 Buyers' Guide)

COLD STORAGE WAREHOUSES
BROGDEN PRODUCE CO INC, 409-415
W MARTIN, TEL 2-0567, LONG
DISTANCE TEL 901 (See page 160
Buyers' Guide)

***COLLEGES**

MEREDITH COLLEGE, HILLSBORO,
TEL 3-6461 (See page 55 Buyers'
Guide)

PEACE COLLEGE, E PEACE cor
HALIFAX, TEL 2-2016 (See page 81
Buyers' Guide)
SHAW UNIVERSITY, 100-124 E SOUTH,
TEL 3-3812, and 11-17 W SOUTH,
TEL 9174 (See page 79 Buyers'
Guide)

***COLLEGES—BUSINESS**

ST AUGUSTINE'S COLLEGE, 1317
OAKWOOD av, TEL 8602, PRES
OFFICE TEL 3-6401 (See page 80
Buyers' Guide)

***COLLEGES—BUSINESS and
COMMERCIAL**

PAYNE'S BUSINESS & SECRETARIAL
SCHOOL, 416 BLOODWORTH, TEL
8950 (See page 49 Buyers' Guide)

***COLLEGES—GIRLS**

PEACE COLLEGE, E PEACE cor
HALIFAX, TEL 2-2016 (See page
81 Buyers' Guide)

***COLLEGES and SCHOOLS**

ST AUGUSTINE'S COLLEGE, 1317
OAKWOOD av, TEL 8602, PRES
OFFICE TEL 3-6401 (See page 80
Buyers' Guide)

***COMMERCIAL PHOTO-
GRAPHERS**

WALLER & SMITH STUDIO, 12 E
HARGETT, TEL 7708 (See page
152 Buyers' Guide)

***COMMERCIAL PRINTERS**

BYNUM PRINTING CO, 119-121 W
HARGETT, TEL 6417 (See page 158
Buyers' Guide)
GRAPHIC PRESS INC THE, 324 S
BLOUNT, TEL 4-1335 (See Insert
at Name in Alphabetical)

BAGWELL & BAGWELL

WALTER L.
BAGWELL
and
LARRY E.
BAGWELL

ALL FORMS
OF
Insurance

300
S. SALISBURY

DIAL

6667

WILSON UZZLE INC.



Cadillac
Oldsmobile
and
Quality
Used
Cars

Sales and
Service

421
Fayetteville
St.

DIAL
2-4474

CHEROKEE BRICK CO.

Manufacturers and Distributors

703 THE COMMERCIAL BLDG.

PHONE 6324

HIGHWAY & INDUSTRIAL EQUIPMENT CO.

Engine Parts
In Stock

Gasoline
and
Diesel

Truck!
Tractor!
Road
Machinery

5213
HILLSBORO RD.
BEYOND
FAIRGROUNDS

PHONES

3-1064
2-3956

WYATT MOTOR CO.

Specializing
in

Body
and
Fender
Repairs

Painting
and
Refinishing
Wrecker
Service
Repair
All Types

510
S. Salisbury

Dial 9740

Allison-Leinster, Inc.

Life—Fire—Bonds—Casualty—Automobile
RALEIGH B. & L. BLDG.

Dial 2-1632
for
INSURANCE

*COMMERCIAL PRINTERS—Contd
PITTMAN PRINTING CO, 4308
WESTERN BLVD, TEL 6574 (See
page 160 Buyers' Guide)

*COMMERCIAL PROPERTIES
WILLIAMS & HAYWOOD INC, 1116
INSURANCE BLDG 336 FAYETTE-
VILLE, TELS 4-4349 and 2-2911
(See pages 120 and 166 Buyers'
Guide)

CONCRETE—READY MIXED
Atlantic Concrete Co Inc 714 Pershing rd
READY MIXED CONCRETE CO, 613 W
HARGETT, TEL 3-3674

CONCRETE BLOCK MANUFAC-
TURERS
ADAMS CONCRETE PRODUCTS
COMPANY, US HWY 15-A, VARINA,
N C, PO BOX 83, TELS FUGUAY-
VARINA 519 and 219, NIGHT 116
(See page 57 Buyers' Guide)
NORTH CAROLINA PRODUCTS CORP,
PERSHING rd cor CENTER rd,
TEL 4-2557
STANDARD CINDER BLOCK CO, N
McDOWELL nr NORTH, TEL
2-2168 (See page 45 Buyers' Guide)

*CONCRETE PAVERS
STOKES R B, 927 S SAUNDERS, TELS
4-2736 and RES 3-3008 (See pages
56 and 67 Buyers' Guide)

CONCRETE PIPE—MANU-
FACTURERS
Carolina Concrete Pipe Co sls ofc 323
W Martin
Gray Concrete Pipe Co 336 Fville R1409
NORTH CAROLINA PRODUCTS CORP,
PERSHING rd cor CENTER rd, TEL
4-2557

CONCRETE PRODUCTS—
MANUFACTURERS
Walker Harvey P 5200 Hboro

CONFECTIONERIES—RETAIL
Adams Sweet Shop 805 E Martin
American Legion Drink Stand 119½ E
Hargett
B & C Sundry Shop 705 N Person
Blount Street Confectionery 109 S Blount
Bragg Street Sweet Shop 526 Bragg
Brannan John I 200 W Davie
Brannan Lola M Mrs 513 S West
Brooks Soda Shop 1312 E Lane
Burnett's Sweet Shop 334 W South
Capital Club Soda Shop 16 W Martin
College Soda Shop 1916 Hboro
Commercial Soda Shop lobby 14 E Martin
Covalt Cath B Mrs 322 S McDowell
Dark Night Sweet Shop 314 Fisher
Dixie Sandwich Shop 125 W Martin

Dozier Edw 825½ Fville
Etheridge Drink Stand 200 W Jones
Evans Hester 720 E Davie
Five Points Soda Shop 2003b Fairview rd
Gass Sarah A Mrs 315 W South
Hamlin's Sundry Shop 327 N Tarboro
Hayes-Barton Soda Shop 1811 Glenwood
av
Haywood Soda Shop 417 S Bloodworth
Highway Building Drink Stand lobby 107
E Morgan
Holden Joseph H 328 Smithfield
Howard Geo M D lobby 239 Fville
Humphrey's Soda Shop lobby 201 W Davie
Jack's Place 225 W Martin
Kemp's Soda Shop 219 Maywood av
Man-Mur Soda Shop 2512 Hboro
Matthews Lottie E 303 Pugh
McCoy Richd 1224 Gill
McKinnon Danl R 815 Fville
Milky Way The 730 StMary's
Mitchell Eug 810 Manly
Montague Sandwich Shop 616½ N West
Morton Soda Shop 5202 Western blvd
Murray Emma R Mrs lobby State Agrl
bldg
Pearson's Sweet Shop 707 Quarry
Powell Nellie M Mrs lobby 133 Fville
Red Top Inn 301 S Dawson
Regal Confectionery 1019 Fville
Richburg Eug D 508 Cannon
Robbins Wm E 500 S Salisbury
Roberts Store 429 S Blount
Rogers Eva 20 Railroad
Rogers Soda & Sundry Shop 3100 Hboro
Roy's Sundry Shop 225 N Bloodworth
StAugustine's Sweet Shop 1220 Pender
Smith Clorie 316½ W South
State Revenue Building Cigar Stand
State Rev bldg
State Soda Shop 320 S Salisbury
Turner Grandison B 700 Oberlin rd
University Sweet Shop 201 Smithfield
Uzzle Soda Shop 2404 Hboro
Victory Soda Shop 2516 Fairview rd
Warlick's Soda Shop 334 Fville
Weathers Ruth 416 S Salisbury
Whitted Sarah K Mrs 706½ Carroll av
Willingham John 1411 New Bern av
Wise Soda Shop 702 E Martin

CONFECTIONERIES—WHOLE-
SALE
Hinnant Distributing Co 707 N Person
Horton Supply Co 1415-17 U S Hwy 15 A
South
JOHNSON B O, 333 S WILMINGTON,
PO BOX 1678, TEL 2-3975 (See
page 100 Buyers' Guide)
Norris Garland C Co 122 Glenwood av
Riggan Brothers 118 Hudson

CONFECTIONERS—MANU-
FACTURING
Royster's 207 Fville

CONSTABLES
WALL J ED, 203 S SALISBURY, TEL
2-3621

J. F. WILLIS SHEET METAL WORKS

HEATING — ROOFING — WINTER CONDITIONING

Peace at Halifax

Phone 6921 and 4-2800

AMBULANCE — DIAL 3-8678

MITCHELL FUNERAL HOME INC.

HARLOWE W. MIMS, Pres.—Mgr.

*CONSTRUCTION MATERIALS

LAUDLE SAND & ROCK CO, 1100
BLOCK FAYETTEVILLE rd (US
HWY 15A SOUTH), TELS 2-3385,
NIGHT 7931 (See page 47 Buyers'
Guide)

*CONTRACT HAULING

LANE TRUCKING CO, DIXIE av, PO
BOX 6117, TELS 3-4685 and 2-0629
(See Insert at Telephone Section)

CONTRACTORS

Adams John R (bldg) 1303 Beaver Dam rd
ALLEN DAVID G (TILE), 307-09 N
HARRINGTON, TELS 2-2736 and
3-1561 (See page 59 Buyers' Guide)

Atlantic Construction Co (bldg-genl) 610
W South

BAKERS & BROWN ROOFING CO INC,
(ROOFING), 406-412 W DAVIE, PO
BOX 147, TEL 2-4528 (See page 179
Buyers' Guide)

Beasley Silas E (plastering) 204 E
Morgan

BELVIDERE BUILDING CO, J-2
SHELTON APTS 20 MAYO, TEL 8441

Biggs Bros Inc (excavating) 1806 Wake
Forest rd

Blair-Roush Corp (concrete) Garner rd
BOWERS CONSTRUCTION CO, 805 W
SOUTH, TEL 4-4311

BRADY ROBERT W, 2509 WAKE dr,
TEL 6322 (See page 59 Buyers'
Guide)

Brinkley Ernest P (genl) 936 Cowper dr
BROOKS & BROWN FLOORING CO,
1800 HILTON, TEL 6586 (See page
58 Buyers' Guide)

Bryan J N & Son (bldg genl) 1305 Hboro
Cannon John M (genl) 107 King William
rd

CAROLINA ROOFING CO (ROOFING),
1634 WAKE FOREST rd, TEL 5378
(See page 180 Buyers' Guide)

Central Construction Co (bldg-genl) 320
S Salisbury

Chambers-Caviness Inc (bldg-genl) 2515
Fairview rd

Chappell Wm E (bldg) 5214 Western blvd

Christian Wm M jr (bldg) 3028 Leonard
Cline F D Paving Co (road) 6 E Davie

Coffey John W & Son (bldg-genl) 710
Tucker

Coggins Construction Co (genl) 1900
Hboro

Connell Elmer F (bldg genl) 2129 Pine
dr

Danielson F Roland (bldg-genl) 16 W
Martin R1008

Danielson John F (bldg genl) 16 W Martin
R1008

Davidson & Jones (genl) 5 Exchange pl
R207

Davis Ira L (bldg) 1731 Oberlin rd

Davis & Safran Construction (bldg) 512
StMary's R104

Dickens James H (weatherstripping) 710
Tucker

DODD O W ROOFING & SHEET METAL
WORKS, 221 S EAST, TEL 8021
(See page 186 Buyers' Guide)

DRESSER R L FLOORING CONTRAC-
TOR, WAKE FOREST rd, US HWY
1A NORTH, TEL 9544

Dunn Clem E (fl surfacing) 409½ E Jones

Edwards Fred J (bldg-genl) 120 Mont-
gomery

Evans Eug G (bldg) 2707 Vanderbilt av
Fuller & Julien Inc (excavating) 3125
Eton rd

G & S Construction Co (genl) 3020 Hboro

Geiselman Frank T (bldg) 618½ Glenwood

Greene Junius D (Mason) 614 Elm

Gregory Julian M (bldg-genl) 15 W
Hargett R701

Grissom's Yard Service (excavating)
300 W Peace

Hare Thurston L (mason) 5007 Western
blvd

Harris James E (bldg-genl) 5 Rocky
Branch dr

HENSON JOHN H, 1015 W PEACE,
TEL 7559

Home Improvement Co of the Carolinas
Inc (weatherstripping) 605 Tucker

Huff Vernon C (bldg-genl) 405 E Franklin

Inland Construction Co (bldg-genl) 324
Cutler

J & L Electric Co (elec) 1509 Gavin

Jenkins' Bros Construction Co (road)
2517 Fairview rd R4

Johnson Cecil S (fl surfacing) 607 Washn

Kenyon Worth D Construction Co Inc
(genl) 414 Dixie Trail

Lanier Wilson (bldg-genl) 719 Manly

LASSITER W A (MASONRY), 1311 S
PERSON, TEL 3-1172 (See page 65
Buyers' Guide)

Lee Raymond H (bldg-genl) 1513
StMary's

Lloyd John B (bldg-genl) 508 Cole

Lowry Jesse T jr (bldg) 3152 Stanhope av

Mahler John C (bldg) 1430 Duplin rd

Mangum C C Grading Contractor 3016
Hboro

Martin Robt L (concrete) 710 Tucker

Memory Thos S (grading) 908 Harvey

MIMS C H & SON (PLUMBING), 2201
WAKE FOREST rd, PO BOX 283,
TEL 9823 (See page 154 Buyers'
Guide)

Moore R L Pipe & Boiler Co (insulating)
117 E Morgan

Moore W L & Son (fl) 916 Boylan dr

MOORE-WRIGHT CONSTRUCTION CO
INC, 1014 FAIRCLOTH EXT, TEL
9980 (See page 61 Buyers' Guide)

Morgan Raymond L (bldg-genl) 2315
Bernard

Myatt Wm A (genl) 11 E Lane

Myrick John D (mason) 222 Colleton rd

Newsom Wm M (bldg) 1808 Wilshire av

NEWSOME ROOFING CO, S BLOUNT
ext, PO BOX 2201, TEL 6132 (See
page 181 Buyers' Guide)

PAHL WM A CO INC, 2547 WAKE dr,
TEL 2-0425 (See page 150 Buyers'
Guide)

Peddy Delphus M (plastering) 1713
Center rd

Penny Ralph C (bldg-genl) 107 Mont-
gomery

PERDUE BROS INC, 2617 GRANT av,
TEL 2-0127 (See page 62 Buyers'
Guide)

WRIGHT
CONSTRUCTION
CO.

GENERAL
CONTRACTING
RENTALS

600

Lawyers

Bldg.

DIAL 3-6796



ROBERT
VERNON
INC.

Home of the
"HENRY J"

SALES
SERVICE
PARTS
GENERAL
REPAIRING

112 W. DAVIE

TEL
3-6481

JOHNSON LUMBER CO.

ROUGH AND DRESSED LUMBER — RETAIL AND WHOLESALE

GARNER, N. C.

P. O. BOX 244

TEL. 29-3801

BROCK- DAWKINS OFFICE SUPPLY CO.

PHONES

3-6235

3-6879

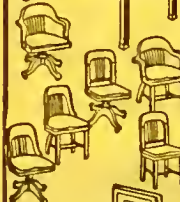
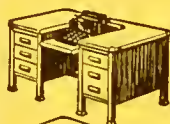

"WE
APPRECIATE
SERVING
YOU"

16 W. MARTIN
(Opposite the P.O.)

MG AND JAUGAR

Sales & Service



Repair on any car
24-Hour Service
3 Wreckers

CONTRACTORS—Contd

Phelps John Y Construction Co (bldg)
2913 Oberlin rd
PHILLIPS ROOFING CO (SHEET METAL), 319 W DAVIE, TEL 3-3520 (See page 182 Buyers' Guide)
Poole C G Inc (excavating) 2113 Cameron R218
Powell James F (excavating and grading) 1310 Williamson dr
Rackley Alvis E (bldg) 2746 Rosedale av
Raleigh Building Co (genl) 705 Georgetown rd
Richards Building Co 705 Georgetown rd
Richards E N Inc (genl) 705 Georgetown rd
ROBERTS E H CONSTRUCTION CO, BOX 8005, RIDGE dr (BELLVUE TERRACE), TEL 3-2148 (See page 62 Buyers' Guide)
Rochelle Garfield (fl surfacing) 903 Oberlin rd
SAPP C WADE (HEATING), 2707 GORDON, PO BOX 2621, TEL 2-2656 (See page 36 Buyers' Guide)
Schwartz J Marion (bldg) 4225 Western blvd
Scoggins Joseph L (bldg) 220 Cox av
Scott Construction Co (genl) 615 Hillsboro R14
Security Building Co (bldg) 705 Georgetown rd
SEYMOUR JOHN W (BLDG GENL), 1427 CURFMAN, TEL 5222 (See page 63 Buyers' Guide)
Slade S Walter R (bldg) 1601 Pender
Stahl-Rider Inc (air cond) 1010 S Saunders Hwy 15 A South
Stokes John R (concrete) 704 W Johnson
STOKES R B (CONCRETE), 927 S SAUNDERS, TELS 4-2736 and RES 3-3008 (See pages 56 and 67 Buyers' Guide)
Strong & Harmon (genl) 2714 Cooleemee dr
Sutton D A Stone Co (mason) 1725 Nottingham rd
Sykes Edw C (bldg) 609 Tucker
Tariton Roy W (mason) 1441 Duplin rd
Tarlton Russell W (mason) 216 Ashe av
Thompson F N Inc (bldg genl) 320 S Salisbury R403
Thompson J M Co (bldg-genl) 655 W Lenoir
Thompson & Street Co (bldg-genl) 320 S Salisbury R403
Thurston Arth J (Plastering) 2639 St-Mary's
Tribou H Russell (excavating) 2612 Churchill rd
Underhill Carl L (bldg-genl) Rock Quarry rd RD 2
VICK WILLIAM C, 3114 HILLSBORO, TEL 2-0780 (See page 64 Buyers' Guide)
VICKERS & RUTH PLUMBING & HEATING CO, 306 GLENWOOD av, TEL 6941 (See page 154 Buyers' Guide)
Wall Garry L (bldg) 2309 Bernard
Wall Robt L (mason) 200 Bertie dr
Walser R Frank (bldg) 110 Ashe av
Watkins J E (sewer and drain) 305½ Linden av

White Mortgage Co (bldg-genl) 20 Mayo apt J 2
White Peter R (genl) 14 E Martin R605
WILLIS J F SHEET METAL WORKS (ROOFING and SHEET METAL), 7 W PEACE at HALIFAX, TELS 6921 and 4-2800, RES 6660 (See pages 183 and 187 Buyers' Guide)
Wrenn H B (bldg-genl) Garner NC
Wright Construction Co (bldg-genl) 320 S Salisbury R600

*CONTRACTORS—ACOUSTICAL TILE

DRESSER R L FLOORING CONTRACTOR (FLOOR SURFACING), WAKE FOREST rd, US HWY 1-A NORTH, TEL 9544

*CONTRACTORS—AIR CONDITIONING

STAHL-RIDER INC, 1010 S SAUNDERS (HWY 15A SOUTH), TEL 3-5543

*CONTRACTORS—BUILDING—GENERAL

BRADY ROBERT W, 2509 WAKE dr, TEL 6322 (See page 59 Buyers' Guide)
COGGINS CONSTRUCTION CO, 1900 HILLSBORO, TEL 3-1671 (See page 60 Buyers' Guide)
DANIELSON JOHN F, 1008 CAPITAL CLUB BLDG 16 W MARTIN, TEL 2-4831
G & S CONSTRUCTION CO, 3020 HILLSBORO, TEL 5095
GEISELMAN FRANK T (GENL), 618½ GLENWOOD av, TEL 3-1210 (See page 61 Buyers' Guide)
HUFF V C, 405 E FRANKLIN, TEL 6359 (See page 65 Buyers' Guide)
KENYON WORTH D CONSTRUCTION CO INC, 414 DIXIE TRAIL, TEL 8730
MOORE-WRIGHT CONSTRUCTION CO INC, 1014 FAIRCLOTH ext, TEL 9980 (See page 61 Buyers' Guide)
PERDUE BROS INC, 2617 GRANT av, TEL 2-0127 (See page 62 Buyers' Guide)
ROBERTS E H CONSTRUCTION CO, BOX 8005, RIDGE dr (BELLVUE TERRACE), TEL 3-2148 (See page 62 Buyers' Guide)
SEYMOUR JOHN W, 1427 CURFMAN, TEL 5222 (See page 63 Buyers' Guide)
THOMPSON J M COMPANY, 655 W LENOIR, TEL 3-2084 (See page 63 Buyers' Guide)
VICK WILLIAM C, 3114 HILLSBORO, TEL 2-0780 (See page 64 Buyers' Guide)
WALL G L, 2309 BERNARD, TEL 3-1706 (See page 64 Buyers' Guide)
WRIGHT CONSTRUCTION CO, 600 LAWYER BLDG 320 S SALISBURY, TEL 3-6796 (See page 65 Buyers' Guide)

CAPITAL ICE & COAL CO., Inc.



FUEL OIL
DIAL 5589



CAROLINA REALTY CO.

A COMPLETE REAL ESTATE SERVICE
SALES — INSURANCE — MORTGAGE LOANS

308 Security Bank Bldg.

Dial 2-1844

***CONTRACTORS—BUILDING—GENERAL—Contd**

YORK BUILDING CO INC, 2016 CAMERON (CAMERON VILLAGE), TELS 7275 and LD 959

***CONTRACTORS—CONCRETE**
STOKES R B, 927 S SAUNDERS, TELS 4-2736 and RES 3-3008 (See pages 56 and 67 Buyers' Guide)

***CONTRACTORS—DECORATING**
HILL HENRY D DECORATOR, 205 OBERLIN rd, TEL 2-4915, NIGHTS and SUNDAYS TEL 3-9181 (See page 151 Buyers' Guide)

***CONTRACTORS—ELECTRICAL**
HART ELECTRICAL & HEATING SERVICE INC, 510 StMARY'S, TEL 2-4905 (See page 83 Buyers' Guide)
HAYES-JACKSON ELECTRIC CO (WESTINGHOUSE), 133 E HARGETT, TEL 3-5031 (See page 84 Buyers' Guide)
LONG ELECTRIC CO, 205 BICKETT BLVD, TEL 3-9311 (See page 85 Buyers' Guide)

***CONTRACTORS—FLOOR TILE**
UNITED TERRAZZO & TILE CORP, 117 W PEACE, TEL 7349 (See page 66 Buyers' Guide)

***CONTRACTORS—FLOORS**
BROOKS & BROWN FLOORING CO, 1800 HILTON, TEL 6586 (See page 58 Buyers' Guide)

***CONTRACTORS—GENERAL**
CHAMBERS-CAVINESS INC, 2515 FAIRVIEW rd, TEL 5643 (See page 60 Buyers' Guide)
GEISELMAN FRANK T, 618½ GLENWOOD av, TEL 3-1210 (See page 61 Buyers' Guide)
PERDUE BROS INC, 2617 GRANT av, TEL 2-0127 (See page 62 Buyers' Guide)
ROBERTS E H CONSTRUCTION CO, BOX 8005, RIDGE dr (BELLVUE TERRACE), TEL 3-2148 (See page 62 Buyers' Guide)
VICK WILLIAM C, 3114 HILLSBORO, TEL 2-0780 (See page 64 Buyers' Guide)
WALL G L, 2309 BERNARD, TEL 3-1706 (See page 64 Buyers' Guide)

***CONTRACTORS—HAULING**
LANE TRUCKING CO, DIXIE av, PO BOX 6117, TELS 3-4685 and 2-0629 (See Insert at Telephone Section)

***CONTRACTORS—HEATING**

CAROLINA SALES & SERVICE, 108 SNOW av, TEL 3-4608 (See page 105 Buyers' Guide)
GRADY CO THE, 213 N WEST, TEL 5234 (See page 184 Buyers' Guide)

***CONTRACTORS—HEATING and SHEET METAL**
UNDERHILL HEATING & SHEET METAL, 722 GASTON, TEL 5424 (See page 68 Buyers' Guide)

***CONTRACTORS—HOUSE MOVING**
WATKINS J B, CREEDMOOR, N C, TEL 2581 (See Insert at Name in Alphabetical)

***CONTRACTORS—MASONRY**
LASSITER W A, 1311 S PERSON, TEL 3-1172 (See page 65 Buyers' Guide)

***CONTRACTORS—MUNICIPAL**
ROBERTS E H CONSTRUCTION CO, BOX 8005, RIDGE dr (BELLVUE TERRACE), TEL 3-2148 (See page 62 Buyers' Guide)

***CONTRACTORS—PAINTING**
HILL HENRY D DECORATOR, 205 OBERLIN rd, TEL 2-4915, NIGHTS and SUNDAYS TEL 3-9181 (See page 151 Buyers' Guide)
MASSEY DAVID H, 221 ASHE pl, TEL 3-0632 (See page 151 Buyers' Guide)

***CONTRACTORS—PAVING**
CLINE F D PAVING CO, 6 E DAVIE, TEL 3-1918
ROBERTS E H CONSTRUCTION CO, BOX 8005, RIDGE dr (BELLVUE TERRACE), TEL 3-2148 (See page 62 Buyers' Guide)

***CONTRACTORS—PLUMBING**
MIMS CH & SON, 2201 WAKE FOREST rd, PO BOX 283, TEL 9823 (See page 154 Buyers' Guide)

***CONTRACTORS—ROOFING**
GRADY CO THE, 213 N WEST, TEL 5234 (See page 184 Buyers' Guide)
NEWSOME ROOFING CO, S BLOUNT ext, PO BOX 2201, TEL 6132 (See page 181 Buyers' Guide)
WILLIS J F SHEET METAL WORKS, 7 W PEACE at HALIFAX, TELS 6921 and 4-2800, RES 6660 (See pages 183 and 187 Buyers' Guide)

***CONTRACTORS—SHEET METAL WORK**
CAROLINA SALES & SERVICE, 108 SNOW av, TEL 3-4608 (See page 105 Buyers' Guide)

Wayside

FURNITURE
HOUSE



BEDROOM

LIVING-
ROOM
DINING-
ROOM

FURNITURE
of
QUALITY

and
DISTINCTION

HILLSBORO
ROAD
TEL

2-4144

LEON BYRUM

O
P
T
I
C
I
A
N
S

PRESCRIPTION
WORK
A
SPECIALTY

117 W
Hargett
2-0538

Wash
AUTO SALES
AND SERVICE

Atkins Motors, Inc.

BLOUNT AND MORGAN STS.

Phones 2-4631 and 2-4632



Apparel Shop

W E R T Z 'S

at

State

College

5524

2502 HILLSBORO

FRIENDLY CLEANERS



WE
CLEAN
CLOTHES
CLEAN

PICK-UP
AND
DELIVERY

FRIENDLY CLEANERS

2910
HILLSBORO

Tel.
3-6667



MERRIMAN MOTORS, Inc.

DISTRIBUTORS — SALES AND SERVICE

116-128 E. Morgan

Tel. 8842

*CONTRACTORS—TILE,
MARBLE and TERRAZZO
BERRY TILE CO, 3126 HILLSBORO,
TEL 8757
UNITED TERRAZZO & TILE CORP,
117 W PEACE, TEL 7349 (See
page 66 Buyers' Guide)

*CONTRACTORS' EQUIPMENT
PARTS
HIGHWAY & INDUSTRIAL EQUIPMENT
CO, 5213 HILLSBORO rd BEYOND
FAIRGROUNDS, TELS 3-1064 and
2-3956 (See page 178 Buyers' Guide)

CONTRACTORS' SUPPLIES and
EQUIPMENT
Central Supply Co 336 Fville R1209
Hunt J B & Sons Inc 323 W Martin

MITCHELL DISTRIBUTING CO

J D ADAMS MOTOR GRADERS
KOEHRING SHOVELS and CRANES
LeTOURNEAV EARTHMOVING
EQUIPMENT
WARNER & SWASEY GRADALLS
5405 HILLSBORO ext
TELEPHONE 3-5539
(See page 135 Buyers' Guide)

NORTH CAROLINA EQUIPMENT CO,
3101 HILLSBORO, TEL 3-4811
(See page 136 Buyers' Guide)

CONVENTS
Sacred Heart 219 W Edenton
St Monica 1111 New Bern av
Sisters of Mercy Avent Ferry rd

*CORN MEAL MANUFACTURERS
LASSITER'S MILLING CO, LASSITER'S
MILL rd, TEL 3-6403

CORSETTIERS
JOHNSON MARGARET CORSETIERE &
LINGERIE SHOP, 227 S SALISBURY,
TEL 9711
Vickers Dicy A Mrs 418 S Boylan av

COSMETICS
Fields & Fields 1214 Brooks av
Luziers Cosmetics 1214 Brooks av
MERLE NORMAN COSMETIC STUDIO,
18 W HARGETT, TEL 3-3276

COSTUMERS
Kelcraft Studio 712 W Jones

COTTON DEALERS
(See also Brokers—Cotton)
Anderson-Clayton & Co 14 E Martin R708
McFadden Geo H & Bros 15 W Hargett
R610

COTTON GINNING and BALING
Robertson's Cotton Gin S Blount nr Hoke

COTTON GOODS MANUFAC-
TURERS
Pilot Mills Co 1101 N Wilmington

COTTON WAREHOUSES
Parker's Bonded Warehouses 101 E
Lenoir and S Wilmington near Bragg

COTTON SEED OIL MANUFAC-
TURERS
Buckeye Cotton Oil Co S Blount extd nr
Hoke

COURT REPORTERS
Strong John 205 State Justice Bldg

*CRAB ORCHARD RUBBLE and
FLAGSTONE
CHAMBERS-CAVINESS INC, 2515
FAIRVIEW rd, TEL 5643 (See page
60 Buyers' Guide)

*CRANE—SERVICE
UNDERHILL CARL L, ROCK QUARRY
rd, RD 2, TEL DAY or NIGHT 7167
(See Insert at name in Alphabetical
Section)

CRANES and HOISTS
NORTH CAROLINA EQUIPMENT CO,
3101 HILLSBORO, TEL 3-4811 (See
page 136 Buyers' Guide)

*CREDIT JEWELERS
LAND'S INC, 137 FAYETTEVILLE,
TEL 2-3751 (See page 123 Buyers'
Guide)

CREDIT REPORTING
AGENCIES
DUN & BRADSTREET INC, 111 W
HARGETT, TEL 3-5766
HOOPER-HOLMES BUREAU, 207
ACADEMY BLDG, 304 S SALIS-
BURY, TEL 3-5596
RALEIGH CREDIT BUREAU, 1-2-3-4-
5-6 SECURITY NATL BANK BLDG
ANNEX 6-10 MARKET pl, TEL
3-4831

CREDIT UNIONS
General Electric Credit Corp 2113
Cameron R201
State Employees' Credit Union 116-17
State Agrl Bldg

*CRUSHED STONE
BRYAN ROCK & SAND CO, 207
RALEIGH BLDG 5 W HARGETT,
TEL 3-1986, LD 196 (See page 39
Buyers' Guide)

ESTABLISHED 1867

ALFRED WILLIAMS & CO.

119 FAYETTEVILLE and 120 S. WILMINGTON

Publishers—Booksellers—Office Outfitters—Engravers

DIAL 7767-7768

WILLIAMS & HAYWOOD, INC.

HENRY D.
WILLIAMS, President
1309 Insurance Bldg.

REALTORS
REAL ESTATE and INSURANCE

PETER P.
HAYWOOD, Vice-President
Phones 4-4349 and 2-2911

CULVERT MANUFACTURERS
NORTH CAROLINA PRODUCTS CORP,
PERSHING rd cor CENTER rd, TEL
4-2557

CURTAINS and DRAPERIES
Smith's Drapery Shop 113 S Wilmington

***CUT FLOWERS**
FALLON J J CO INC, 205 FAYETTE-
VILLE, TELS 8347, 8348 and
2-0795, NIGHTS 2-3242 and 8118

DAIRIES
(See also Milk Dealers)
BALLENTINE'S DAIRY, HWY 90,
TEL 2-1801
BORDEN COMPANY THE, WHITE
DAIRY PRODUCTS DIVISION, 206
HARRISON av, TEL 5569 (See
page 68 Buyers' Guide)
LONG MEADOW FARMS, 2 MILES
OUT 15A SOUTH, TEL 7875 (See
page 69 Buyers' Guide)
PINE STATE CREAMERY CO, 414-418
GLENWOOD av, TEL 2-3911 (See
page 69 Buyers' Guide)
Smith-Melville Dairies Inc 1900 Poole rd
Southern Dairies 3116 Hboro

***DAIRY PRODUCTS**
BORDEN COMPANY THE, WHITE
DAIRY PRODUCTS DIVISION, 206
HARRISON av, TEL 5569 (See page
68 Buyers' Guide)
PINE STATE CREAMERY CO, 414-418
GLENWOOD av, TEL 2-3911 (See
page 69 Buyers' Guide)

DAIRY PRODUCTS—RETAIL
PINE STATE CREAMERY CO, 414-418
GLENWOOD av, TEL 2-3911 (See
page 69 Buyers' Guide)

**DAIRY PRODUCTS—WHOLE-
SALE**
PINE STATE CREAMERY CO, 414-418
GLENWOOD av, TEL 2-3911 (See
page 69 Buyers' Guide)

**DAIRY SUPPLIES and EQUIP-
MENT—DEALERS**
Brewer S W & Son 313 S Wilmington

DANCING TEACHERS
Bedingfield-Leocarta Dance Studios
1809 S Glenwood av
McLean Ann Mrs 618 Hboro
Murray Arthur Dance Studios 2114 Hboro

DAY NURSERIES
Holmes Mary S Mrs 220 E North
Tabernacle Baptist Church Nursery
School 219 E Hargett
Tom Thumb Nursery 526 N Blount

Tot Haven Nursery Edgecombe Ter cor
Smith dr
Williamson Zula W Mrs 708 Boylan dr

***DECORATORS—PAPERING
and PAINTING**
PAHL WM A CO INC, 2547 WAKE dr,
TEL 2-0425 (See page 150 Buyers'
Guide)

DELICATESSEN—RETAIL
(See also Groceries and
Meats—Retail)
Famous Delicatessen 135 S Wilmington
Pakula's Delicatessen 102 Glenwood av

DELIVERY SERVICE
WEST BROTHERS TRANSFER & STOR-
AGE INC, 2000½ WAKE FOREST rd,
TEL 4-5517

DENTAL LABORATORIES
Carter Laboratory 123 W Hargett R338
Fleming Dental Laboratory 123 W
Hargett R321
Noble Dental Laboratory 127 W Hargett
R225
Raleigh Dental Laboratory 123 W
Hargett R215

**DENTAL SUPPLIES and
EQUIPMENT**
Powers & Anderson Dental Co Inc 123
W Hargett R310
Thompson Dental Co Inc 123 W Hargett
R222
Walker-Sizer Dental Co 123 W Hargett
R308

DENTISTS
Abernethy Clifford E 123 W Hargett R705
Baker Edgar B 123 W Hargett R817
Bell Robt M 427 S Blount 2d fl
Bobbitt Saml L, 719 Professional Bldg
123 W Hargett, Tel 6971
Boykin Alonzo E 527 S Blount R1
Branch W Howard 123 W Hargett R720
Branham J Walton 133 Fville R200
Byrd Robt T 123 W Hargett R411
Byrd Thos H 123 W Hargett R819
Caldwell Clell S 2113 Cameron R217
Chamblee H Royster 123 W Hargett R819
Clements Ralph D 123 W Hargett R615
Collins Thos G 123 W Hargett R818
Dennis Geo E 15 W Hargett R305
Edwards James H 123 W Hargett R408
Finch Robt E 133 Fville R400
Fitzgerald Paul jr 123 W Hargett R520
Goe Reed T 123 W Hargett R302
Hale G Fred 123 W Hargett R817
Herring Livious D 123 W Hargett R810
Horton S Robt 123 W Hargett R337
Johnson Kenneth L 133 Fville R301
Lane David P 125 E Hargett R8
Lawrence Elmo N 123 W Hargett R701
Ligon J Henry jr 123 W Hargett R804
Marshall W Penn 123 W Hargett R817
Martin Wm T 123 W Hargett R303

REAL ESTATE

Homes
Lots
Land
Development
Commercial
Properties
•
Sales and
Leases
•
Mortgage Loans

INSURANCE

Fire
Wind
Hail
Automobile
Commercial
Industrial
Legal Liability
Marine
Airplane
All Forms



**Plumbing
and
Heating
Contractor**

Roy N. Moore

P. O. Box 1872

Tel. 3-1808

BROGDEN PRODUCE COMPANY, INC.

WHOLESALE FRUIT AND PRODUCE

Pabst Blue Ribbon Beer

409-15 W. Martin

Telephone 2-0567



**General
Insurance
and
Real
Estate**



OFFICE
Ground Floor
Lawyer's Bldg.
326
S. Salisbury St.

GEO. F. BALL

**Thompson-
Lynch
Co.**

ELECTRICAL
APPLIANCES

FIXTURES

WASHERS

REFRIGERATORS

RADIO'S

RANGES

TELEVISION

20
W. HARGETT
STREET

DIAL
3-6332

RALEIGH MACK SALES, INC.

Heavy Truck Alignment - Mack Trucks - General Truck Repairing
Louisburg Rd. (Hwy. No. 1, North) DIAL 3-4602

DENTISTS—Contd

Nelson John S D 133 Fville R202
Nelson Thos E jr 200 StMary's
NICHOLSON M P JR, 212 BRYAN
BLDG 2113 CAMERON (CAMERON
VILLAGE), TEL 5027
Pearson Ernest A jr 200 StMary's
Pearce Jacob A 123 W Hargett R303
Phillips Anton A 123 W Hargett R611
Rankin Watson W 123 W Hargett R406
Seifert David W Jr, 123 W Hargett, R804,
Tel 5454
Smith Everett L 123 W Hargett R820
Swain John P jr 123 W Hargett R420
Swindell J Elliott 123 W Hargett R718
Towler S Byron 123 W Hargett R801
Watts Maurice L 131½ E Hargett
Young Thurman L 123 W Hargett R502

DEPARTMENT STORES

BOYLAN-PEARCE INC, 216-218
FAYETTEVILLE, TEL 5841 (See
page 75 Buyers' Guide)
Charles Stores Co Inc 209-11 Fville
EFIRD'S DEPARTMENT STORE INC,
208 FAYETTEVILLE, TELS 2-0687,
DRY GOODS DEPT 7594 (See page
71 Buyers' Guide)
Ellisberg's Inc 126 Fville
G & S Department Store Inc 18 E Hargett
HUDSON-BELK CO, 319-325 FAY-
ETTEVILLE, TEL 5851 (See page
72 Buyers' Guide)

IVEY-TAYLOR CO

123-125 FAYETTEVILLE
TELEPHONE 8341
(See page 73 Buyers' Guide)

MONTGOMERY WARD & CO, 225
FAYETTEVILLE, TEL 5533
SEARS, ROEBUCK AND CO, 501
DANIELS, CAMERON VILLAGE,
TEL 4-2561 (See page 74 Buyers'
Guide)

DEPARTMENT STORES—5¢ to \$1.00

FIVE POINTS VARIETY STORE, 2010
FAIRVIEW rd, TEL 3-1271 (See
page 201 Buyers' Guide)
Grant W T & Co 210-14 Fville
Ken-Ben 5¢, 10¢ & 25¢ Store 2506 Hboro
Kress S H & Co 108-10 Fville
McLellan Stores Co 226-32 Fville
Person Street Variety Store 702 N
Person
Roses 5¢ & 10¢ Store 436 Daniels
Wood's Five and Ten Cents Store 117 E
Martin
Woolworth F W Co 224 Fville

*DESKS—OFFICE—STEEL and
WOOD
BROCK-DAWKINS OFFICE SUPPLY
CO, 16 W MARTIN (OPPOSITE
THE POST OFFICE), TELS 3-6235
and 3-6879 (See page 144 Buyers'
Guide)

*DESKS and CHAIRS—STEEL and WOOD

RALEIGH OFFICE SUPPLY CO, 118 E
MARTIN, TEL 4-1331 (See page 143
Buyers' Guide)

DETECTIVE AGENCIES

Keystone Detective Agency 6 Martin R206
Quiet Agency The 306 S Dawson R222

DIAMONDS and PRECIOUS STONES

(See also Jewelers)
BRAWLEY JEWELRY CO, 235 FAY-
ETTEVILLE, TEL 3-4664 (See
page 125 Buyers' Guide)
JOHNSON'S JEWELERS, 14 E HAR-
GETT, TEL 8784
JOLLY'S INC, 128 FAYETTEVILLE,
TEL 7942 (See page 125 Buyers'
Guide)
LAND'S INC, 137 FAYETTEVILLE,
TEL 2-3751 (See page 123 Buyers'
Guide)
NEIMAN'S, 109 FAYETTEVILLE,
TEL 7704 (See page 124 Buyers'
Guide)

DIAPER SUPPLY SERVICE

Raleigh Diaper Service 407 E Davie

DICTATING MACHINES

Dictaphone Corp 311½ W Morgan
Edison Thos A Inc (Ediphone Sales
Division) 320 Glenwood av
Lanier Co The 320 S Salisbury R409

*DIRECTORY PUBLISHERS

HILL DIRECTORY CO INC, 207
GOVERNOR, RICHMOND 19, VA,
TEL 3-0127

*DOORS

CASEY LUMBER & BUILDERS SUPPLY,
GARNER rd, TEL 5958 (See pages
41 and 128 Buyers' Guide)

*DOORS, SASH and TRIM— STEEL

PEDEN STEEL CO, 512 W HARGETT,
PO BOX 9514, TEL 8828 (See page
189 Buyers' Guide and Tabbed insert
at name in Alphabetical Section)

*DRAPERIES—MANUFACTUR- ERS

MATTHEWS SHADE CO, 3815 HILLS-
BORO opp MEREDITH COLLEGE,
TEL 3-5503 (See page 202 Buyers'
Guide)

DRESSMAKERS

Alston Ethel Mrs 422 S Person

ST. AUGUSTINE'S COLLEGE

PROTESTANT EPISCOPAL CHURCH—CHARTERED JULY 19, 1867

Nursing Education In Connection With St. Agnes Hospital

1317 OAKWOOD AVE.

PHONE 8602

THOMAS H. BRIGGS & SONS, Inc.

*The Carolinas' Oldest Wholesale and Retail
Hardware House*

DRESSMAKERS—Contd

Alston Susie H Mrs 1230 S Bloodworth
Annie's Sewing Shop 325 N Tarboro
Bass Lula B Mrs 423 Watson
Belt & Button Shop 15 W Hargett R1006
Bell Marine H Mrs 323 Battle
Broden Bessie L 3141 Stanhope av
Carter Gertrude E 312 Fville
Castleberry Carrie B Mrs 711 Saunders
Clinkscales Techora Mrs 308 Hill
Davis Mary W Mrs 514 S Swain
Hairston Anna C Mrs 1014 Smithfield
Hayes Mary R Mrs 541 E Lenoir
Humphrey Mary M Mrs 604 S McDowell
Jeffries Sewing Shop 553 E Edenton
Jones Beulah Sewing Shop 107½ Fville
Jones Sewing Shop 8½ W Hargett 2d fl
Kay Willie O Mrs 125 W Cabarrus
Keeter Louise R 107½ Fville
McFayden Carrie B Mrs 521 Cannon av
Morgan Ella E Mrs 1020 E Jones
Myers Lula D Mrs 507 S Person
Otey Dora Mrs 1309 E Jones
Smith Carrie D Mrs 1110 E Lane
Stallings Iola H Mrs 317 Polk
Talton Erma Mrs 901½ Glenwood av
Thomas Betty L Mrs 316 E Cabarrus
Thomas Lena B Mrs 800 Harp
Townsend Roberta H Mrs 901 Manly

*DRILLERS—WATER WELLS

HEATER WELL CO INC, 306 S SALIS-
BURY, TEL 2-4675 (See page 204
Buyers' Guide)

*DRIVE IN GRILLS

FINCH'S DRIVE-IN & GRILL, 401 W
PEACE, TELS 3-3151 and OFFICE
2-3180 (See page 176 Buyers' Guide)

*DRIVEWAYS

LANE TRUCKING CO, DIXIE av, PO
BOX 6117, TELS 3-4685 and 2-0629
(See Insert at Telephone Section)

*DRIVEWAYS—CONCRETE

STOKES R B, 927 S SAUNDERS, TELS
4-2736 and RES 3-3008 (See pages
56 and 67 Buyers' Guide)

DRUGGISTS—RETAIL

ALDERMAN'S DRUG STORE, MAIN
st, GARNER, N C, TEL 4201 (See
page 75 Buyers' Guide)

Arnold's Rexall Drug 3025 Hboro
Brantley & Son Inc 508 Hillsboro
Central Drug Store 601 E Davie
CITY DRUG STORE, 135 E MARTIN,
TEL 2-2841 (See page 76 Buyers'
Guide)

College Court Pharmacy 1900 Hillsboro
Community Drug Store 117 E Hargett
Cromley's Drug Store 408 Fville
Cromley's Pharmacy 1902 Bernard
Dodd Drug Co 311 S Wilmington
ECKERD'S DRUG STORE, 222 FAY-
ETTEVILLE, TEL 8675
Edwards Drug Co 530 Hillsboro

FIVE POINTS PHARMACY, 1620
GLENWOOD av, TEL 2-4644
Gattis Hayes-Barton Pharmacy 2000
Fairview rd

Hamlin Drug Co 118 E Hargett
Handy Drug Store 2430 Hboro
Hillsboro Cut Rate 2508 Hboro
Johnson's Pharmacy 2519 Fairview rd
MELVIN'S PHARMACY, 1217 HILLS-
BORO, TEL 5834
PERSON STREET PHARMACY, 620 N
PERSON cor PACE, TEL 6432,
RES TEL 3-2737 (See page 76
Buyers' Guide)

Pine Drug Co 600 W South
Professional Pharmacy 123 W Hargett
Saunders Street Pharmacy 315 Glen-
wood av

VILLAGE PHARMACY INC, 447
DANIELS (CAMERON VILLAGE),
TEL 4-1347 and 3-1507 (See page
76 Buyers' Guide)

Walgreen Drug Store 200-04 Fville
Walton's Pharmacy Inc 100 W Jones

DRUGGISTS—WHOLESALE
KING W H DRUG CO INC, 117-119 S
WILMINGTON, TELS 2-0525 and
2-0528

*DRY CLEANERS

FLINTS LAUNDRY & DRY CLEANERS,
445-47 HALIFAX, TEL 3-2079 (See
page 77 Buyers' Guide)

FRIENDLY CLEANERS, 2910 HILLS-
BORO, TEL 3-6667 (See page 51
Buyers' Guide)

HAYES-BARTON LAUNDRY & DRY
CLEANING CO, 1917 FAIRVIEW rd,
TELS 3-2525 and 3-2526

HILKER BROS, OFFICE 105 E
MARTIN, TEL 8336; PLANT 511
HILLSBORO, TEL 2-3367

RALEIGH FRENCH DRY CLEANING &
LAUNDRY CO INC, 411-13 S Mc-
DOWELL, TEL 5527

DRY GOODS—WHOLESALE

Capital Mercantile Co 313 W Martin

*DRY GOODS and NOTIONS

EFIRD'S DEPARTMENT STORE INC,
208 FAYETTEVILLE, TELS 2-0687,
DRY GOODS DEPT 7594 (See page
71 Buyers' Guide)

DUPLICATING MACHINES

Gray & Creech Inc 126½ S Sbury

*EDUCATIONAL INSTITUTIONS —RELIGIOUS

SHAW UNIVERSITY, 100-124 E SOUTH,
TEL 3-3812, and 11-17 W SOUTH,
TEL 9174 (See page 79 Buyers'
Guide)

ADAMS- TERRY REALTY CO.

•
REAL
ESTATE



Sales
Rentals
Property
Management

•
210
S. Salisbury
Street

•
DIAL
2-3727

A. B. MORGAN AGENCY

•
GENERAL
INSURANCE
and
BONDS

•
Mrs. Mary S.
Morgan Dorris,
Mgr.

•
813
Commercial
Bldg.

Tel.
2-3354

LEE & BARRETT INC.

MEN'S WEAR

129 Fayetteville St.

Tel. 3-8611

Village
Pharmacy
Inc.

"IN THE HEART
OF CAMERON
VILLAGE"



Luncheonette

Sundries

Magazines

Appliances



FREE
DELIVERY

Tels.

4-1347

3-1507

Dial 2-3751

Silverware
Clocks
Luggage

LAND'S INC.

RALEIGH'S LEADING CREDIT JEWELER

137 Fayetteville

Diamonds
Watches
Jewelry



HUDSON-BELK



38 years in Raleigh

Eastern Carolina's
LARGEST Store

*ELECTRIC LIGHT COMPANIES

CAROLINA POWER & LIGHT COMPANY
INSURANCE BLDG
336 FAYETTEVILLE cor DAVIE
TELEPHONE 2-4611
(See page 127 Buyers' Guide)

ELECTRIC MOTOR REPAIRERS

Electric Motor & Repair Co Inc 418 S
Dawson

*ELECTRICAL APPLIANCES

BROOKS APPLIANCE CO, 225 S WIL-
MINGTON, TEL 3-4686
HAYES-JACKSON ELECTRIC CO, 133
E HARGETT, TEL 3-5031 (See
page 84 Buyers' Guide)
HUDSON-BELK CO (GENERAL ELEC-
TRIC), 319-325 FAYETTEVILLE,
TEL 5851 (See page 72 Buyers'
Guide)

JOYCE & BAILEY FURNITURE CO,
612-14 N PERSON, TEL 4-2742
(See page 97 Buyers' Guide)

MANGUM ELECTRIC SERVICE, 509
HILLSBORO, TEL 2-4663, and 26
W HARGETT, TEL 2-0050 (See
pages 86 and 195 Buyers' Guide)

THOMPSON-LYNCH CO, 20 W HAR-
GETT, TEL 3-6332 (See page 87
Buyers' Guide)

TIRE SALES & SERVICE CO INC, 401
HILLSBORO cor HARRINGTON,
TEL 7571 (See page 18 Buyers'
Guide)

*ELECTRICAL APPLIANCES-
DISTRIBUTORS

WALKER MARTIN INC, 840 POOLE av,
PO BOX 391, TEL 3-3631

ELECTRICAL APPLIANCES-
SALES and SERVICE

Benhard's 515 Hillsboro
Electrical Wholesalers Inc 911 N West
Heilig-Levine of Raleigh Inc 135-139 S
Wilmington

JOHNSON-LAMBE CO, 116-118 S
SALISBURY, TEL 8848 (See page
87 Buyers' Guide)

Walker Martin Inc 840 Poole av

WRENN ELECTRIC CO, 404 GLEN-
WOOD av, TEL 3-3405 (See page
82 Buyers' Guide)

ELECTRICAL CONTRACTORS

Carter Electric Co 3 E Lenoir
Crenshaw-Nelson Co 513 Hillsboro
Dorsett Gilbert T 1812 Glenwood av
FINCH & CALDWELL, 635 CANNON,
DAY or NIGHT TEL 8395

Fleming-Hester Electric Co Inc 3013
Hboro

Godwin J Otha 114 Bertie dr

HART ELECTRICAL & HEATING
SERVICE INC, 510 STMARY'S, TEL
2-4905 (See page 83 Buyers' Guide)

HAYES-BARTON APPLIANCE &
HARDWARE CO INC, 2005 FAIR-
VIEW rd, TEL 3-5136 (See page 104
Buyers' Guide)

HAYES-JACKSON ELECTRIC CO, 133
E HARGETT, TEL 3-5031 (See
page 84 Buyers' Guide)

LONG ELECTRIC CO, 205 BICKETT
BLVD, TEL 3-9311 (See page 85
Buyers' Guide)

MANGUM ELECTRIC SERVICE, 509
HILLSBORO, TEL 2-4663 and 26
W HARGETT, TEL 2-0050 (See
pages 86 and 195 Buyers' Guide)

PAGE ELECTRICAL SERVICE, 1208
KENT rd, TEL 2-3888 (See
page 85 Buyers' Guide)

Raleigh Electric Co Inc 112 N Lenoir
Separk Electric Co 514 W Jones
THOMPSON ELECTRICAL CO INC, 315
N DAWSON, TEL 2-2436 (See page
86 Buyers' Guide)

Trotter Wm T 505 Florence apt 2
Williams R E Electrical Service 713 E
Martin

ELECTRICAL EQUIPMENT and
SUPPLIES-DEALERS

Allen Electric & Equipment Co 403½ W
Peace

Brooks Appliance Co 225 S Wilmington
Capital Electrical Supply Co 733 W
Hargett

Crenshaw-Nelson Co 712 E Marttn
ELECTRIC MOTOR & REPAIR CO
INC, 418 S DAWSON, TEL 2-2843,
NIGHT TEL 8485 (See page 83
Buyers' Guide)

ELECTRICAL EQUIPMENT CO, 2526
HILLSBORO cor POGUE, TEL
2-2039

Electrical Wholesalers Inc 909 N West
General Electric Co (apparatus dept)
336 Fville R708

General Electric Supply Corp 800 Poole
av

Line Material Co 216 Russ

Nash-Steele-Warren Inc 507 W Lane
Robertson Electric Appliances 127 E
Hargett

Scott-Parish Electric Supply Co Inc 414
W Jones

Stevick Electric Co Inc 108 W Martin

Tyner A M Co Inc 110 W Davie

Walker Martin Inc 840 Poole av
Westinghouse Electric Supply Co 318 W
Martin

ELECTRICAL EQUIPMENT and
SUPPLIES-MANUFACTUR-
ERS

General Electric Co 14 E Martin R516
Westinghouse Electric Corp 319 W
Martin

*ELECTRICAL REPAIRS and
SERVICE

LONG ELECTRIC CO, 205 BICKETT
BLVD, TEL 3-9311 (See page 85
Buyers' Guide)

WRAL AM
FM

1240 ON YOUR DIAL

Raleigh's Only "Hooper Happy" Station

MUTUAL and TOBACCO NETWORK-TV APPLIED FOR

130 S. Salisbury

Phone 6411

YELLOW CAB

5811

*ELECTRICAL REPAIRS and SERVICE— Contd

RALEIGH ELECTRIC CO INC, 112 W
LENIOR, TEL 7944

*ELECTRICAL SUPPLIES— WHOLESALE

ELECTRICAL WHOLESALERS INC,
911 N WEST, TEL 3-5588 (See page
87 Buyer's Guide)

*ELECTRICIANS

FINCH & CALDWELL, 635 CANNON,
DAY or NIGHT TEL 8395

ELECTROLYTIC TREATMENT

Wood Annie R Mrs 15 W Hargett R507

ELECTRONIC EQUIPMENT and SUPPLIES

Carolina School Service 311 Glenwood av
Commonwealth Sales Corp 334 E Martin
Electronic Sales & Service Co 403 W
Peace
Paulco Electronics 132 E Hargett

ELEVATOR MANUFACTURERS

Otis Elevator Co (serv dept) 14 E
Martin R208

*EMBALMERS

MITCHELL FUNERAL HOME INC,
600-606 StMARY'S, TEL 3-8678
(See page 92 Buyers' Guide)

ENGINEERS—CIVIL

Ball Richd G 116 W Morgan
Crocker Geo 320 S Salisbury R209
Habel Fred W 743 W Johnson
Peirson & Whitman 239 Fville R801

ENGINEERS—CONSULTING

Browning & Landstreet 1918 Hboro
R11-12
Crocker Bernard jr 320 S Salisbury R808
Culbreth Ernest L 15 W Hargett R615
Farlow Joseph N 2117 Clark av
Olson Wm C & Associates 5 Exchange
pl 5th fl
Peirson & Whitman 239 Fville R801
Powell Thos C jr 2806 Exeter cir
Rothgeh R M 512 StMary's R110
Wooten L E & Co 306 S Dawson R207

ENGINEERS—ELECTRICAL

Salem Joseph R 807 Gardner

*ENGRAVERS

WILLIAMS ALFRED & CO, 119 FAY-
ETTEVILLE and 120 S WILMING-
TON, TELS 7767 and 7768 (See
page 144 Buyers' Guide)

ENGRAVERS—PHOTO
STEARNS ENGRAVING CO, 120½ W
MARTIN, TEL 6348 (See page 88
Buyers' Guide)

ESTATES—OFFICES of (See also Real Estate Owners and Dealers)

Andrews Alex B Estate 236 Fville R606
Barber J W Estate 239 Fville R907
Towler James J Estate 239 Fville R907

ESTIMATORS—BUILDING

Martin Joseph B 1305 Hboro

*EXCAVATING MACHINERY and EQUIPMENT

MITCHELL DISTRIBUTING CO INC,
5405 HILLSBORO ext, TEL 3-5539
(See page 135 Buyers' Guide)
NORTH CAROLINA EQUIPMENT CO,
3101 HILLSBORO, TEL 3-4811 (See
page 136 Buyers' Guide)

EXPRESS COMPANIES

Railway Express Agency Inc 121 Sea-
board av

EXPRESSING and MOVING (See also Trucking)

Boone A G Co The 420 N Salisbury
Norman Robt L 106 S Lord Ashley rd

*EYE, EAR, NOSE and THROAT SPECIALISTS

THORNHILL & THORNHILL, 720 W
JONES cor StMARY'S, TEL 3-3162

*EYE GLASSES—MANUFAC- TURERS

BYRUM LEON OPTICIANS, 117 W
HARGETT, TEL 2-0538 (See page
147 Buyers' Guide)

*FACE BRICK—MANUFAC- TURERS and DISTRIBUTORS

CHEROKEE BRICK CO, 703 THE COM-
MERCIAL BLDG 20 E MARTIN, PO
BOX 846, TEL 6324 (See page 35
Buyers' Guide)

*FARM IMPLEMENTS and MACHINERY

DILLON-CARSON IMPLEMENT CO INC,
110-14 S WEST, TEL 2-2321
SANDERS MOTOR CO, 316-318 S
BLOUNT, TELS 2-0551, NIGHTS
3-6556 (See page 16 Buyers' Guide)
WYATT JOB P & SONS CO, 325-331 S
WILMINGTON, TELS 2-2831 and
2-2833

SALES
Pontiac
SERVICE

310-312 S. Salisbury
507 Fayetteville

Phones OFFICE 2-3766
PARTS 9825
Used Car Dept 3-4888

CONN-GOWER PONTIAC CO.

DIAL
7563

Lumber
Building
Materials
Paint
Millwork

CAROLINA
BUILDERS
CORPORATION

217-219 N.
DAWSON

NOLAND COMPANY, INC.

PLUMBING — HEATING — REFRIGERATION

Tel. 4-3471

206-208 S. West



- Parts
- Sales
- Service

Complete Power
Brake Service

BEAR

Wheel Alignment

BASS GMC

Sales & Service

1036-38

SAUNDERS ST.

TEL

3-3621

Payne's Business and Secretarial School

MRS. E. R. SWAIN
Pres. and Owner

INDIVIDUAL
TRAINING
HIGH SCHOOL
AND COLLEGE
GRADUATES
COMPLETE
SECRETARIAL
STENOGRAPHIC
BOOKKEEPING
COMPTOMETER
CALCULATOR
and
MIMEOGRAPH
TRAINING

GREGG
SHORTHAND
STENOGRAPHY

EMPLOYMENT
BUREAU

AN
ACCREDITED
SCHOOL
Member National
Business Assn.

Dial 8950

416 S. Bloodworth

CAMERON MORTGAGE CO.

Mortgage Loans For Financing & Refinancing

2018 Cameron St. (Cameron Village)

Dial 3-5121 and 2-3967

FARM STORES

(See also Agricultural
Implement Dealers; also
General Merchandise)

Brewer S W & Son 315-17 S Wilmington
Farmers Co-Operative Exchange Inc
121 E Davle

*FARM and ROAD MACHINERY -PARTS

HIGHWAY & INDUSTRIAL EQUIPMENT
CO, 5213 HILLSBORO rd BEYOND
FAIRGROUNDS, TELS 3-1064 and
2-3956 (See page 178 Buyers' Guide)

FEED DEALERS-RETAIL

Haigh Supply Co 314 S Blount
Scarborough Feed & Supply Inc 1205
U S Hwy 15 A South

WAKE FARMERS CO-OPERATIVE INC,
405 N SALISBURY, TEL 3-3041

*FEEDING EQUIPMENT, LIVE- STOCK and POULTRY

SCARBOROUGH FEED & SUPPLY INC,
1205 US HWY 15A SOUTH (NEXT
TO RALEIGH STOCK YARD), TEL
3-1142

*FEEDS-LIVESTOCK

SCARBOROUGH FEED & SUPPLY INC,
1205 US HWY 15A SOUTH (NEXT
TO RALEIGH STOCK YARD), TEL
3-1142

FENCE MANUFACTURERS

Cyclone Fence Co 306 S Dawson R214

FERTILIZER DEALERS

WAKE FARMERS CO-OPERATIVE
INC, 405 N SALISBURY, TEL 3-3041

FERTILIZER MANUFACTURERS

Robertson Chemical Corp S Blount nr
Hoke

*FERTILIZER and SEED-LAWN

FERGUSON'S HARDWARE (SCOTT'S),
2904 HILLSBORO, TELS 2-4877 and
2-3030 (See page 103 Buyers' Guide)

*FILING CABINETS

RALEIGH OFFICE SUPPLY CO, 118
E MARTIN, TEL 4-1331 (See page
143 Buyers' Guide)

FINANCE COMPANIES

AETNA LOAN & FINANCE CO, 424½
FAYETTEVILLE, R202, TEL 3-5713
AUTO FINANCE CO, 420 S McDOWELL,
TEL 2-2813 (See page 89 Buyers'
Guide)

COMMERCIAL CREDIT CORP, 503
HILLSBORO, TEL 2-3931 (See
page 88 Buyers' Guide)

Dillon Motor Finance Co 122 E Davie
FAMILY FINANCE & ACCEPTANCE
CORP, 419 FAYETTEVILLE, TEL
4-1321

General Motors Acceptance Corp 610
Fville

MODERN FINANCE CORP, NO 1, 139
S SALISBURY, TEL 7547

MODERN FINANCE CORP, NO 2, 314
S WILMINGTON, TEL 5826

SOUTHERN AUTO FINANCE CO, 133 E
MORGAN, TELS 4-1313 and 4-1314

STATE FINANCE CO, 205-06 ODD
FELLOWS BLDG 15 W HARGETT,
TEL 8338

Universal CIT Credit Corp 2113
Cameron R210

FIRE EXTINGUISHERS

Fyr-Fyter Co The 336 Fville R1402

MARTIN H L FIRE EXTINGUISHER
SALES & SERVICE, 1308 COURT-
LAND dr, TEL 2-3568 (See page
89 Buyers' Guide)

*FIRE INSURANCE COMPANIES

ATLANTIC FIRE INSURANCE CO OF
RALEIGH, N C, 1010-18 INSUR-
ANCE BLDG 336 FAYETTEVILLE,
TELS 2-4671 and 2-4672 (See page A)

FISH DEALERS-RETAIL

Broughton John W 325 Morrison av
Capital Sea Food Co 607½ W South
Davis Seafood Market 523 S Bloodworth
RALEIGH SEAFOOD CO, 410 E DAVIE,
TELS 7740, 7748 and 7749

*FISHING TACKLE AND EQUIP- MENT

CAROLINA HARDWARE CO INC, 233-
235 S WILMINGTON, TEL 2-0531
(See page 102 Buyers' Guide)

*FISHING TACKLE and RODS- DEALERS

HILL'S INC, 105 S WILMINGTON, TEL
8172 (See page 188 Buyers' Guide)

FLAGS, BANNERS and BUNTING
National Flag & Decorating Co 8½ W
Hargett 2d fl

*FLOOR COVERINGS

CHAMBERS-CAVINESS INC, 2515
FAIRVIEW rd, TEL 5643 (See page
60 Buyers' Guide)

*FLOOR COVERINGS-DEALERS

JOYCE & BAILEY FURNITURE CO,
612-14 N PERSON, TEL 4-2742
(See page 97 Buyers' Guide)



NASH-STEELE MOTOR CO., Inc.

DODGE DODGE *As Fitted* TRUCKS

PLYMOUTH



Sales and Service Dial 5571

Distributors Chrysler Parts

Cabarrus and McDowell

MEREDITH COLLEGE

A Standard College for Women

RALEIGH, N.C.

DIAL 3-6461

FLOORING CONTRACTORS—
TILE, MARBLE and CORK
ALLEN DAVID G, 307-09 N HARRING-
TON, TELS 2-2736 and 3-1561
(See page 59 Buyers' Guide)

FLOORS
Brooks & Brown Flooring Co 1800 Hilton
Chavis Hallie 509 S East

***FLOORS—SURFACED**
BROOKS & BROWN FLOORING CO,
1800 HILTON, TEL 6586 (See page
58 Buyers' Guide)

***FLORISTS**
FUQUAY FLORIST, 114 S MAIN,
FUQUAY SPRINGS, N C, TEL 58
ROBERTS FLORIST, 716 SUMARY'S,
TEL 2-0652, IF NO ANSWER TEL
7703 (See page 90 Buyers' Guide)

FLORISTS—RETAIL
ART FLOWER SHOP THE, 128 S SALIS-
BURY, TELS DAY 7240, NIGHT
2-3482

DIXIE FLORISTS, 423 DANIELS
(CAMERON VILLAGE), TEL 8164,
NIGHT TEL 28-2986

FALLON J J CO INC, 205 FAYETTE-
VILLE, TELS 8347, 8348 and
2-0795, NIGHTS 2-3242 and 8118

HOLLOWAY'S FLORIST, 1914 HILLS-
BORO, TEL 8831, NIGHTS and
SUNDAYS TEL 4-2917

HORTON FLOWER SHOP, 101 N PER-
SON, TELS 3-6341, NIGHT 8511
(See page 90 Buyers' Guide)

Martin's Florist 920 E Lane
MORING GENE FLORIST, 2008 FAIR-
VIEW rd, TEL 7666

RAINBOW FLORIST, 2110 HILLSBORO,
TEL 7646
Raleigh Floral Co 208 Seawell av
Roberts Florist 716 StMary's
Steinmetz H Florist 811 Halifax
Turner's Florist 419 S Bloodworth

FLORISTS—WHOLESALE
(See also Nurserymen)
McCallum Wholesale Floral Service
118 S Dawson

FLOUR DEALERS—WHOLESALE
and BROKERS
Austin-Heaton Co 404 W Davie

FLOUR MILLS
Lassiter's Milling Co Lassiter's Mill rd
Pillsbury-Ballard Division of Pillsbury
Mills Inc 800 Poole av
Statesville Flour Mills 300 S West

***FLUE LININGS**
CASEY LUMBER & BUILDERS SUPPLY,
GARNER rd, TEL 5958 (See pages
41 and 128 Buyers' Guide)

***FOOD PRODUCTS—DISTRIBU-
TORS**
CAROLINA FOOD PRODUCTS CO (GEN-
ERAL), 414 S McDOWELL, TEL
3-9235

**FOOD PRODUCTS MANUFAC-
TURERS—PREPARED**
A & B Food Sales Inc 14 E Martin R805
Blue Plate Foods Inc 808 Saunders
Carolina Food Products Co 414 S Mc-
Dowell
Lassiter's Milling Co Lassiter's Mill rd
Mallard C J Co 1018 Saunders

***FORMICA COUNTER TOPS**
CHAMBERS-CAVINESS INC, 2515
FAIRVIEW rd, TEL 5643 (See page
60 Buyers' Guide)

FOUNDRIES
Southern Foundry Co 1301 S Wilmington

***FRAMING**
CASEY LUMBER & BUILDERS SUPPLY,
GARNER rd, TEL 5958 (See pages
41 and 128 Buyers' Guide)

**FRATERNITY and SORORITY
HOUSES**
Alpha Gamma Rho Fraternity 2718 Clark
av

Beta Tau Fraternity 1620 Hboro
Delta Sigma Phi Fraternity 2400 Hboro
Kappa Alpha Fraternity 1710 Hboro
Kappa Sigma Fraternity 2612 Clark av
Lambda Chi Alpha Fraternity 222 Hill-
crest rd

Phi Epsilon Pi Fraternity 130 Hawthorne
rd

Phi Kappa Tau Fraternity 200 Brooks av
Pi Kappa Alpha Fraternity 1720 Hboro
Pi Kappa Phi Fraternity 407 Horne
Sigma Alpha Epsilon 3414 Hboro
Sigma Alpha Mu Fraternity 304 East
Park dr

Sigma Chi Epsilon Fraternity 2512
Clark av
Sigma Chi Fraternity 2514 Clark av
Sigma Phi Epsilon Fraternity 2512 Clark
av

Sigma Pi Fraternity 2513 Clark av
Tau Kappa Epsilon 10 Enterprise
Theta Chi Fraternity 103 Chamberlain

***FREIGHT LINES (TRUCK)**
HELMS MOTOR EXPRESS INC,
RALEIGH TERMINAL, S BLOUNT
ext, TEL 2-4439 (See page 199
Buyers' Guide)

FROZEN FOOD PROCESSORS
Rucker Frozen Foods 1213 New Bern av

FROZEN FOODS—RETAIL
Penguin Frozen Foods 1213 New Bern av

Jolly's

ESTABLISHED
1881

Leading
Jewelers
and
Silversmiths

Diamonds

Sterling
Silver

English
Silver

China
and
Gift Dept.

128

Fayetteville
Dial 7942

MANLY

C.
BRITT
CO.
REAL ESTATE

SALES

PROPERTY
MANAGEMENT

FIRE
AND
AUTO



409
Odd Fellows
Bldg.

Tel. 3-6317

TILLERY MILLWORK CO.

LUMBER • DOORS AND WINDOWS • BUILDING MATERIALS

OLD LOUISBURG DR.

TEL. 4-3426

CAROLINA HARDWARE COMPANY

(INCORPORATED)

Jobbers of

General Hardware and Builders' Supplies

DIAL 2-0531

233-235 SOUTH WILMINGTON ST.



Standard Cinder Block Co.

Manufacturers of

CINDER SLAG and CONCRETE BLOCKS

for Better
Buildings,
Homes and
Foundations

N. McDowell
St.

PHONE
2-2168

SHAW UNIVERSITY

Founded 1865

W. R. STRASSNER,
President

Co-Educational

Arts
Sciences
Home
Economics
Theology
Religious
Education

100-124

E. South St.

Phone 3-3812

11-17

W. South St.

Phone 9174

FRUIT DEALERS—RETAIL

A & W Fruit Market 2810 Hboro
Honeycutt Fruit & Produce Co 5 W Lane
Inge Harry W 1726 Poole rd

FRUIT DEALERS—WHOLESALE and BROKERS

(See also Produce Commission
Merchants)
Ballance Norman L 414 S Boylan av

*FRUIT and PRODUCE

HONEYCUTT FRUIT & PRODUCE CO,
SAL FREIGHT YARD, 5 W LANE and
HALIFAX, TEL 5817

*FUEL OIL

BRYAN-COOPER OIL CO, 1601 WAKE
FOREST rd, PO BOX 2702, TEL
3-3853 (See page 146 Buyers' Guide)
CAPITAL ICE & COAL CO INC, 600
W HARGETT, TEL 5589 (See pages
54, 91 and 108 Buyers' Guide)
LONDON OIL CO THE, 906 N DAWSON
extd (IN DEVEREUX MEADOW),
TEL 2-2004 (See page 91 Buyers'
Guide)
MODERN OIL CO, 902 N DAWSON,
TEL 6681

*FUEL OIL—RETAIL

WHITE COAL & OIL CO, 1115 W
LENOIR, TEL 7569 (See page 54
Buyers' Guide)

FUEL and RANGE OIL

Ball Oil Co 520 Mial
Davis Mark G 2703 Wayland dr
McLaurin & Co 1431 Wake Forest rd
Oliver's Oil Co 2525 Fairview rd

*FUNERAL DESIGNS

FALLON J J CO INC, 205 FAYETTE-
VILLE, TELS 8347, 8348 and
2-0795, NIGHTS 2-3242 and 8118

FUNERAL DIRECTORS

BROWN'S FUNERAL HOME INC, 115
HILLSBORO, TEL 8839 (See
page 94 Buyers' Guide)
Capitol Funeral Home 1012 E Hargett
LIGHTNER FUNERAL HOME, 312
SMITHFIELD, TELS 3-1676 and
3-1677, RES TEL 2-3947 (See
page 94 Buyers' Guide)
MITCHELL FUNERAL HOME INC,
600-606 StMARY'S, TEL 3-8678
(See page 92 Buyers' Guide)
Overby Funeral Home 305 Hboro

PENNINGTON-SMITH FUNERAL HOME
104 S DAWSON
TELEPHONE 7743
(See page 93 Buyers' Guide)

Raleigh Funeral Home 322 E Cabarrus

*FUNERAL HOMES

BROWN'S FUNERAL HOME INC, 115
HILLSBORO, TEL 8839 (See page
94 Buyers' Guide)

FUR DEALERS and FURRIERS

Parrish M Beckwith 119 N Sbury

*FUR and WOOLEN STORAGE

SANITARY LAUNDRY, CLEANERS &
DYERS INC, 411-13 S McDOWELL,
TEL 2-4624 (See page 126 Buyers'
Guide)

FURNACE CLEANERS and REPAIRERS

DODD O W ROOFING & SHEET METAL
WORKS, 221 S EAST, TEL 8021 (See
page 186 Buyers' Guide)

FURNACE MANUFACTURERS

Holland Furnace Co 218 Snow av

*FURNACES—SALES and SERVICE

SAPP C WADE, 2707 GORDON, PO
BOX 2621, TEL 2-2656 (See page
36 Buyers' Guide)

FURNACES and FURNACE RE- PAIRS—DEALERS

BAKERS & BROWN ROOFING CO INC,
406-412 W DAVIE, PO BOX 147,
TEL 2-4528 (See page 179 Buyers'
Guide)

GRADY CO THE, 213 N WEST, TEL
5234 (See page 184 Buyers' Guide)

PHILLIPS ROOFING CO, 319 W DAVIE,
TEL 3-3520 (See page 182 Buyers'
Guide)

Sapp C Wade 2707 Gordon

WILLIS J F SHEET METAL WORKS, 7
W PEACE at HALIFAX, TELS 6921
and 4-2800, RES 6660 (See pages
183 and 187 Buyers' Guide)

FURNISHED ROOMS

Allen Evangeline C Mrs 116 Halifax
Barnes Furman N 1101 Wake Forest rd
Boney's Tourist Home 523 S Salisbury
Branch Annie C Mrs 212 W Morgan
Cahn Esther S Mrs 119 Cox av
Dunmore Robt C 117 Dover pl
Griswold Lucille 220 E Cabarrus
King R Glenn 220½ E Martin
Mason Lettie 111 S Dawson
Maynard Hector C 121 S McDowell
McGhee Wm R 113½ W Martin
Oaks The 5 E Edenton
Perry Marie A Mrs 110 E North
Privette B Marie Mrs 529 S Salisbury
Reaves Nina J Mrs 602 S Salisbury
Shearin's Ladies' Home 117 S Person
Talbert Mary B Home 317 E Davie
Williams Maggie Mrs 117 E South

ELECTRICITY IS CHEAP

USE IT TO IMPROVE YOUR BUSINESS

STOCKTON, WHITE & CO.**MORTGAGE LOANS—REAL ESTATE—INSURANCE**

A. P. BAREFOOT, V-Pres. HAYES M. WHITE, Pres. JOHN C. WILLIAM, V.-Pres.

805-811

Security Bank Bldg.

Dial 3-4621

***FURNITURE—OFFICE**
BROCK-DAWKINS OFFICE SUPPLY CO.
 16 W MARTIN (OPPOSITE THE POST
 OFFICE), TELS 3-6235 and 3-6879
 (See page 144 Buyers' Guide)

***FURNITURE—RETAIL**
SUBURBAN FURNITURE MART INC.
 1630 GLENWOOD av at FIVE
 POINTS, TEL 2-4958 (See page
 96 Buyers' Guide)

**FURNITURE DEALERS—
RETAIL**

Bashford & Mann Furniture 1100
 Saunders
 Caraleigh Furniture Co Inc 301 Gilbert av
 Carter's Inc 19 and 112 E Martin
 Cooper Furniture House Cary, Hwy
COOPER W E FURNITURE CO. 121-
 123 E MARTIN, TEL 2-3146
 Dworsky's Furniture Co 2900 Hboro
 Glenwood Furniture Co 610 Glenwood av
 Good Housekeeping Shoppe 801 W Morgan
HEILIG-LEVINE OF RALEIGH INC.
 135-139 S WILMINGTON, TELS
 2-4628 and 2-4629 (See page 95
 Buyers' Guide)

JOYCE & BAILEY FURNITURE CO.
 612-14 N PERSON, TEL 4-2742
 (See page 97 Buyers' Guide)

KIMBRELL'S OF RALEIGH, N C INC.
 124 E MARTIN, TELS 7739 and 7730
 Koonce J S Furniture Co 111 E Martin
 Nowell Furniture Co 222 S Blount
P H R CENTER FURNITURE, 2015
CAMERON (CAMERON VILLAGE),
 TEL 4-2202 (See page 97 Buyers'
 Guide)

QUINN R E & CO. 108-110 E MARTIN,
 TEL 2-4471

RALEIGH FURNITURE CO. 121 E
 HARGETT, TEL 2-4431

RHODES INC. 301 S WILMINGTON,
 TEL 3-5541

RICH'S FURNITURE INC. LOUISBURG
 rd, TEL 8909

SANDLIN C P & CO INC. 128 E MARTIN
 TEL 3-3422

Southern Furniture Co 113 S Wilmington
 Suburban Furniture Mart Ins 1630 Glen-
 wood av

TUCKER G S & BROS INC. 112 E
 HARGETT, TEL 2-2563

W & E Sales Agency 2650 U S Hwy 15 A
 South

Wake Furniture Co 222 E Martin

**WAYSIDE FURNITURE HOUSE, HILLS-
 BORO rd 1½ MILES BEYOND CITY
 LIMITS, TEL 2-4144 (See page 98
 Buyers' Guide)**

FURNITURE DEALERS—USED
 Kimbrell's Warehouse Store 308 S Blount
 Raleigh Commission House 136 E Hargett
 Wake Salvage Co 337 S Wilmington

FURNITURE FINISHERS
 Westover Refinishing Shop 716 N West

**FURNITURE REPAIRERS
(See also Upholsterers)**

Acme Furniture Shop 324 E Lane
 Brooks Furniture Shop 24 Glenwood av
 Byrum Augusta H 408 Elm
 Hicks Furniture Shop 609 Bragg
 Wallace Furniture Repair 803½ Halifax
 Wofford Joseph P 104 N West

***FURNITURE and HOUSE
 FURNISHINGS**
IVEY-TAYLOR CO. 123-25 FAYETTE-
 VILLE, TEL 8341 (See page 73
 Buyers' Guide)

**GARAGE DOOR MANUFAC-
TURERS**

Howard Door Sales 123 E Lenoir

***GARAGE DOORS—STEEL and
 WOOD**
PEDEN STEEL CO. 512 W HARGETT,
 PO BOX 9514, TEL 8828 (See page
 189 Buyers' Guide and Tabbed Insert
 at name in Alphabetical Section)

GAS—BOTTLED
 Esso Standard Oil Co 409 Hillsboro
 Sungas 4001 Hboro

GAS APPLIANCES
**PUBLIC SERVICE CO OF NORTH
 CAROLINA INC.** 217 HILLSBORO,
 TEL 2-3761 (See page 98 Buyers'
 Guide)

GAS COMPANIES
 (See also Light, Heat and
 Power Companies)
**PUBLIC SERVICE CO OF NORTH
 CAROLINA INC.** 217 HILLSBORO,
 TEL 2-3761 (See page 98 Buyers'
 Guide)
 Texas Company The 1836 Wake Forest
 rd

**GASES—LIQUIDIFIED
 PETROLEUM**
 Phillips Petroleum Company 16 W Martin
 R1215

GASOLINE STATIONS
ALLEN'S SERVICE STATION. 531
 HILLSBORO, TEL 2-2875
 Barbour's Esso Service 1647 Glenwood
 av
 Barnett's H V Esso Service 434 Fayette-
 ville
 Bennett's Purol Service 106 W Peace
 Berry's Esso Service 100 S McDowell
 Blackwell & Roberts Shell Service 401 S
 Blount
 Blow's Esso Service Station 301 E
 Edenton
 Bridges Texaco Station 501 Smithfield
 C & W Texaco Service 601 W South

The New
 and
 Better
 Roofing



**BAKERS
 and
 BROWN**

**ROOFING CO.,
 INC.**

**"SINCE 1915"
 ROOFING**

&

SHEET

METAL

Contractors

406-412

W. DAVIE ST

P.O. BOX 147

DIAL

2-4528

**Crescent
 Insurance
 Agency**

**JOSEPH M.
 JENRETTE**
 Owner

**Complete
 INSURANCE**

Service

Including

LIFE

SURETY

BONDS

834

Insurance

Bldg.

TEL.

8918

Res. Phone 7978



RAWLS MOTOR CO. INC.
DE SOTO AND PLYMOUTH



**BEST PLACE TO BUY
 NEW AND USED CARS**

**DIAL SALES 2-4345
 SERVICE 2-4141**

CHAMBLEE**Insurance
Agency****Complete
Insurance
Service
Real Estate****710-711
Insurance
Bldg.****PHONE
2-0367****TIRE
SALES
AND
SERVICE
CO., Inc.**

GENERAL ELECTRIC

**ELECTRICAL
APPLIANCES****GOODYEAR
BATTERIES****RECAPPING
AND
VULCANIZING****Motorola****RADIO
AND
TELEVISION
SALES AND
SERVICE****401
HILLSBORO
Cor. Harrington****DIAL
7571****PARDUE MOTOR CO., INC.****AUTO ACCESSORIES—AUTOMOBILE REPAIRING**

500 W. Morgan, Cor. West St.

Dial 5937

GASOLINE STATIONS—Contd

Capital Esso Service 219 Hboro
 Central Service Station 415 E Martin
 Chappell's Esso Servicenter 5300 Hboro
 Circle Service Station Fville rd 1400
 Garner rd and 1637 Wake Forest rd
 Clement's Service Station 528 S Salisbury
 Choplin & Johnson Crown Service Station
 227 S Person
 Corzine's Texaco Service 501 W Morgan
 Currin's Esso Service 1709 New Bern av
 Davidson's Texaco Service 17 S Blount
 Davis Crown Service 135 E Morgan
**DAVIS' SERVICE STATION, 2000
 WAKE FOREST rd, TEL 4-9135**
 Davis Shell Service 805 Saunders
 Dean Needham K 1154 U S Hwy 15 A
 South
 Dement Perry A 300 Hboro
 Dix Hill Service Station 924 Saunders
 Dorsett's Amoco Service 429 S Salisbury
 Dowell Geo J 528 Fville
 Driver's Esso Station 228 E Martin
 Duke's Amoco Service 1310 New Bern av
 Dunn Esso Service 502 S Bloodworth
 Eatman's Gulf Service No 1 3010 Hboro
 Eatman's Gulf Service No 2 501 Fville
 Economy Oil Co 321 S Blount
 Esser's Gulf Service 1634 Glenwood av
 Ford's Gulf Service 330 S Blount
 Garner's Esso Station 701 N Person
 Gibbons Esso Service 623 Hillsboro
 Gill's Service Station 2001 Fairview rd
 Glenwood Super Service 222 Glenwood av
 Gresham's Esso Service 15 E South
 Gresham's Esso Servicenter 3213 Hboro
 Griffin's Service Station Louisbury rd
 Grissom's Filling Station 300 W Peace
 Gulf Oil Corp 11 N Person
 Hawkins Texaco Service 2001 Wake Forest
**HAYNES CHRIS TEXACO SERVICE,
 1641 GLENWOOD av at 5 POINTS,
 TELS 3-1300 and 9208**
 Holder's Esso Station 599 W South
 Holland's Texaco Service 601 Fville
**HOLLOWAY'S ESSO SERVICE, 2120
 CLARK av (CAMERON VILLAGE),
 TEL 9435**
 Hunter's Texaco Service U S Hwy 1 at
 Louisbury rd
 Johnson & Mullen Texaco Service 520
 StMary's
 Jones Pure Oil Service 3212 Hboro
 Jones Service Station 200 S Dawson
**JOYNER'S TEXACO SERVICE, 429 S
 McDOWELL, TEL 3-6219**
 Kornegay Augustus G 901 Saunders
 L & M Shell Service Station 500 Glen-
 wood av
**LAWRENCE'S, 223 W MORGAN cor
 DAWSON, TEL 7855 (See page 26
 Buyers' Guide)**
 Lee & Will Inc 204 W Hargett
 Linton's Atlantic Service 5208 Western
 blvd
 Main Street Service Station 600 Fville
 Market Service Station 412 E Davie
 Marshall's Crown Station 3020 Hboro
 Maynard & Tice 3721 Hboro
 Medlin Texaco Service 300 E Edenton
 Montague Harvey G 1700 New Bern av
 Morgan Street Service Station 500 W
 Morgan

Morgan's Esso Service 1200 New Bern
 av
 Morrisette's Esso Service 2812 Hboro
 Murchison Texaco Service 2912 Hboro
 Northside Esso Servicenter 615 E
 Whitaker Mill rd
 Norwood John & Co 201 W Martin
 O'Daniel Amoco Service Station 2600
 U S Hwy 15 A South
 Oliver C H Gulf Service Station 2525
 Fairview rd
 Partin Bros Service Station 112 W South
 Partin's Gulf Service Station 600 Hills-
 boro
 Peace Street Amoco Station 501 W
 Peace
 Perry's Mobil Service Station 600 N
 Blount
 Person Street Esso Service Station
 571 N Person
 Pearson's Esso Servicenter 5201
 Western Blvd
 Pipkin's Richfield Service 418 S East
 Public Oil Co 3009 Hboro
 Public Oil Station 128 W South
 Pure Oil Co Station No 4 1300 U S Hwy
 15 A South
**ROGERS TIRE CO INC, 401 S WIL-
 MINGTON, TEL 2-3768**
 Salmon Shad Service Station 414 Smith-
 field
 Sanders Esso Service 506 Hboro
 Sealey's Service Station 1219 U S Hwy
 15 A South
 Smith's Service Station Fville rd
 Smith's Service Station 128 W Hargett
 Southern Oil Stores Inc 120 Glenwood av
 Sprinkle Service Station 1420 U S Hwy
 15 A South
 Spur Distributing Co Inc 512 Hboro
 Stalker's Service Station 735 Fville,
 Asheboro N C
 Third Ward Service Station 500 S Blount
 Tippett & Marr 612 Fville
 Tops of Raleigh Inc 122 W Peace
 Twin Inn 1122 Smithfield
**WATKINS TIRE & BATTERY CO, 124
 W DAVIE, TEL 6679 (See page 19
 Buyers' Guide)**
 Westover Service Station 5413 Hboro
 White Wall Service Station 3300 Hboro
 White Wm Amoco Service 619 Glenwood
 Williford's Amoco Service Fville rd
 Wilmont Service Station 3120 Hboro
 Woodard's Service Station 598 W South
**WRENN'S SHELL SERVICE, 624
 STMARY'S cor PEACE, TEL 4-1106**

**GENERAL MERCHANDISE—
 RETAIL**
 Bargain Center 134 E Hargett
 Fitzgerald & Co Inc of Va 201 W John-
 son
 G I Surplus Store 120 W Davie
 Horton Outlet Store 115 E Martin
 Snipes P D Co 126 Glenwood av
 Southern Surplus Store 339 S Wilmington
 Thorne's General Mercantile 416 W South

***GENERAL MERCHANDISE—
 SURPLUS**
**G I SURPLUS STORE, 120 W DAVIE,
 TEL 7017**

O. C. PENNINGTON Sole Owners JAS. W. SMITH

Pennington-Smith Funeral Home

(Formerly Yelverton's Funeral Home)

104 S. DAWSON ST.**PHONE 7743**

Auto Finance Company

A HOME COMPANY FOR HOME FOLKS

420 S. McDOWELL ST.

TEL. 2-2813

GIFT SHOPS

BOYLAN-PEARCE INC., 216-218
FAYETTEVILLE, TEL 5841 (See
page 75 Buyers' Guide)
Design Studio 3104 Hboro
Dickinson Jean Gifts & Decorative
Accessories 441 Daniels
IVEY-TAYLOR CO., 123-25 FAYETTE-
VILLE, TEL 8341 (See page 73
Buyers' Guide)
JOLLY'S INC., 128 FAYETTEVILLE,
TEL 7942 (See page 125 Buyers'
Guide)
Tyson's Gift & Art Wares 111b W
Hargett

*GIFTS—JEWELRY

BRAWLEY JEWELRY CO., 235 FAY-
ETTEVILLE, TEL 3-4664 (See
page 125 Buyers' Guide)

*GLASS—WHOLESALE and RETAIL

PITTSBURGH PLATE GLASS CO., 201
S BOYLAN av, TEL 4-2536 (See
pages 99 and 149 Buyers' Guide)

GLASS DEALERS—WINDOW and PLATE

MARTIN MILLWORK CO., end W
MORGAN at HARRISON av, TEL
3-1681 (See pages 42, 138 and 149
Buyers' Guide)
Pittsburgh Plate Glass Co 201 S Boylan
av

*GLASSES—EYE—PRESCRIP- TION

BYRUM LEON OPTICIANS, 117 W
HARGETT, TEL 2-0538 (See page
147 Buyers' Guide)

GOLF PRACTICE RANGES

Par-Golf Driving Range Inc (ofc) 15 W
Hargett R607

*GRADING and EXCAVATING

LANE TRUCKING CO., DIXIE av,
PO BOX 6117, TELS 3-4685 and
2-0629 (See insert at Telephone
Section)

*GRANITE—CRUSHED

BRYAN ROCK & SAND CO., 207
RALEIGH BLDG 5 W HARGETT
TEL 3-1986, LD 196 (See page 39
Buyers' Guide)

*GREASES

BRYAN-COOPER OIL CO., 1601 WAKE
FOREST rd, PO BOX 2702, TEL
3-3853 (See page 146 Buyers' Guide)

*GREENHOUSES

FALLON J J CO INC., 205 FAYETTE-
VILLE, TELS 8347, 8348 and
2-0795, NIGHTS 2-3242 and 8118

*GROCERIES

MIDDLE CREEK GROCERY, HWY 15A
SOUTH, TEL FUQUAY 464-R-1

*GROCERIES—RETAIL

TIP TOP FOODS INC., 2012 FAIRVIEW
rd at FIVE POINTS and 1204 NEW
BERN av (EAST RALEIGH) (See
page 99 Buyers' Guide)

GROCERIES and MEATS— RETAIL

ABC Food Market Inc 1526 Louisburg rd
A&P Food Stores 201 E Hargett and
2712 Hboro

Allen & Nipper 800 S Bloodworth
Arnold's Grocery 810 Cannister
Atkinson Grocery 200 Smithfield
B&E Grocery 1019 E Jones
Baker's Grocery 902 E Edenton
Barbour's Grocery 702 E Lane
Barbour's Grocerteria 3042 Medlin dr
BARNES GROCERY CO., 222 N BLOOD-
WORTH, TEL 5071

Bennett's Grocery 105 W Peace
Bett's Grocery & Market 5209 Hboro
Bitterman A C 718 Fville
Blake Eula Mrs 529 S Person
Blount Street Grocery 420 S Blount
Blue Front Grocery 28 Carver
Bon-Ton Grocery 201 N Harrantgon
Boulevard Grocery 5200 Western blvd
Boundary Street Grocery 415 North
Boundary

Boykin Alonzo E 529 S Haywood
Bridgers Grocery 731 S Bloodworth
Bridges Grocery 306 Tucker
Broadview Grocery 719 E Lenoir
Brookside Store 1220 Brookside rd
Burke's Market 5225 Hboro
Cannon Grocery Co 513 S Blount
Capital Grocery 500 E Cabarrus
Caraleigh Super Market 1232 U S Hwy
15 A South

Carolina Market 532 S Bloodworth
Carter Chellie M Mrs 112 Maywood av
Caudle's H M Grocery 601 E Martin
Coates Grocery 340 W South
College Cash Grocery 317 N Tarboro
College Park Grocery 402 Hill
Colonial Stores Inc 1900 Bernard 446
Daniels Louisburg rd and 111 W
Morgan

Community Grocery 901 Oberlin rd
Country Market The 2505 U S Hwy 15 A
South

Cox Edw 1313 New Bern av
Cutler Street Grocery 420 Cutler
D&T Grocery 408 S Dawson
D&U Market 602 W South
Daily Food Store 131 E Martin
Daniels' Grocery 713 Pershing
Davis Food Store 701 Georgetown rd
Davis Grocery Store 720 E Hargett
Dixie Dell Grocery 3047 Medlin dr
Dixie Grocery 825 S Bloodworth



Office Furniture

RALEIGH OFFICE SUPPLY CO.



File Cabinets
118 E. MARTIN
Phone 4-1331



Wood
and
Steel
Chairs

COMPLETE OFFICE SUPPLIES



Mosler Safes

O. W. DODD ROOFING & SHEET METAL WORKS



WILLIAMSON
WATERBURY
Oil Fired
Furnaces

Gutters

Downspouts

Ventilators

Skylights

Tobacco

Flues

Carey

Roofing

221 S. East

Phone 8021

RALEIGH BUILDING & LOAN ASSOCIATION

Raleigh's Oldest Financial Institution

HOME FINANCING OUR SPECIALTY

BRYAN ROCK AND SAND CO.

Producers of
**SAND
WASHED
GRAVEL
CLAY
GRAVEL
CRUSHED
STONE
SCREENINGS**

Operations at
ABERDEEN
GARYSBURG
GOLDSBORO
ROLESVILLE
BAILEY
LINDEN
WEST END
PETERSBURG, Va.

**207
Raleigh
Bldg.
DIAL
3-1986**

W
H
O
L
E
S
A
L
E

W
H
O
L
E
S
A
L
E



**E. H.
Roberts
Construction
Co.**

BUILDINGS
HIGHWAYS
PUBLIC
UTILITIES

Box
8005
Ridge Dr.
(Bellvue Terrace)

CALL
3-2148

WATCHES
Jewelers Neuman's Silver-smiths
DIAMONDS
• DIAL 7704 •
109 FAYETTEVILLE ST.

GROCERIES and MEATS—RETAIL— Contd

Eason's Grocery 612 S Salisbury
East End Market & Grocery 542 E Davie
Edwards Grocery 1912 Hboro
Enterprise Grocery 318 S Swain
Fairview Food Market 2004 Fairview av
Friendly Fruit Store 601 Hillsboro
Friendly Grocery 907 S Blount
Gilbert's Grocery Store U S Hwy No 1
North Apex N C
Glenn's Grocery 402 Bragg
Goodson's Grocery & Market 700 S
Bloodworth
Green Ada L Mrs 516 Saunders
Green's Service Store 1120 Glenwood av
Griffis Haywood W 701 E Martin
Halifax Street Grocery 601 Halifax
Hall's Cash Grocery 612 W South
Hamilton's W L Grocery 722 E Davie
Handy Shoppe The Snow av se cor W
Morgan 1st fl
Hardy Chas M 224 W Lane
Hartley Aaron B 1513 New Bern av
Harvey's Food Store 1100 Harp
Hayes-Barton Grocerteria 2521 Fairview
rd
Hayes Food Center 3937 Western Blvd
Henson's Grocery 127 S Harrington
Hicks Clarence P 214 E Martin
Hillside Grocery 40 Bragg
Honeycutt Grocery & Market 601 New
Bern av
Horton's Cash Store 1415 U S Hwy 15 A
South
Hunter Brothers Grocery 708 E Martin
I & L Food Center 2041 Milburnie rd
Jaber Super Market 1506 Wake Forest
rd
Jackson's Grocery 1921 Poole rd
Jeffreys Food Store & Sea Food Market
1201 New Bern av
Johnny's Food Store 2001½ Fairview rd
Johnson Grocery 518 E Davie
Jones Street Open Air Market 319 W
Jones
Kelly Mingo 511 Hoke
King H P Grocery 551 E Edenton
King's Grocery 314 E Whitaker Mill rd
King's Market 712 E Hargett
Lassiter's Mill Park Grocery Lassiters'
Mill rd
Lee's Cash Grocery 500 E Martin
Liberty Market 624 S West
Ligon Leonard W 571 E Lenoir
Lillie's Grocerteria 640 South Boundary
Little Giant Food Store 425 Boylan av
Little & Lucas Grocery 411 Oberlin rd
**M H'S GROCERY & MARKET, 620 W
SOUTH, TEL 7726**
Mack's Grocery 1449 Sawyer rd
Mann James H 416 E Martin
Marrow Johnson 816 Fville
Martin Street Food Store 326 E Martin
McCrimmon Alton D 323 S Tarboro
McGraw James 101 S Blount
McKnight W A Grocery 3021 Hboro
Middle Creek Grocery 15 A South
Milner Stores Co Inc 3701 Neil
Mills J Roy 402 Maywood av
Montjoy's Store Milburnie rd
Mooneyham Grocery 406 W North

Moras' Grocery 327 E Cabarrus
Morgan Bennie 1400 U S Hwy 15 A South
National Pure Food Market 208 E Martin
Newton's Grocery 501 Halifax
Nordan Alex C 719 Devereux
North Street Grocery 322½ W North
Oberlin Cash Grocery 617 Oberlin rd
O'Kelly Berry Co Hboro nr City Limits
Olive Branton L 1414 New Bern av
Open Air Market 301 E Martin
Our Shop 603 S Blount
Parker Geo W 722 Manly
Parrish Grocery & Market 315 Blake
Peace Street Open Air Market 804 W
Peace
People's Grocery 224 S Tarboro
Perry Florence T Mrs 1441 Curfman
Person Street Food Market 10 N Person
Piggly Wiggly Stores 223½ N Bloodworth
1213 and 3112 Hillsboro 718 N Person
700 StMary's 509 W Whitaker Mill rd
and 237 S Wilmington
Pipkin's Grocery 2225 Poole rd
Poole Bernice Mrs 527 S Harrington
Poole's Market 602 E Hargett
Powell & Griffis 1700 Glenwood av and
2428 Hboro
Quality Grocery 701 E Lane
Raleigh Mercantile Co The 105 Lee
Raper & Sons Open Air Market 1118
Saunders
Ray's Grocery 414 E Edenton
Red Front Grocery 125 Idlewild av
Red & White Grocery 824 Fville
Riggs Grocery & Service Fville rd
Roanoke Park Grocery 201 Bickett Blvd
Ruffin's Grocery 319 S Tarboro
Sanitary Grocery 231 Smithfield
Saul's Grocery 1128 N Blount
Saunders Street Grocery 725 Saunders
Security Market 129 E Martin
Senter Brodie A 223 Maywood av
Senter Carey B 310 Maywood av
Serve Self Food Market 3823 Hboro
Smith J Herman 6 Pantops
Spivey Gene Grocery & Market 701 N
Boylan av
Strickland Raymond L 230 W North
Sullivan's Grocery 433 S Person
Sullivan's Market 300 W Lane
Sunrise Grocery 1501 Sunrise av
Swindell Edw F 521 W South
T&C Grocery 719 E Martin
Table Supply Grocery 2032 Cameron
Taylor Rodney 214 W South
Thomas Food Store 508 South Boundary
Thrifty Food Market 633 W Martin
Tip Top Foods Inc 323 W Davie 2012
Fairview rd and 1204 New Bern av
Toxey Grocery 301 N Boylan av
Umstead's Grocery & Market 1016 E
Martin
Veterans Grocery 817 Fville
Wake Consumers Mutual Assn Inc 421 S
Bloodworth
Walden & Evans 1300 S Person
Waring Lawrence M 406 S Blount
Weinstein Meyer 127 W Cabarrus
Western Meat Market 227 W Martin
Whitaker Park Grocery 203 E Whitaker
Mill rd
White's Grocery & Market 703 W Peace
Williams Eden 524 S Swain

J. F. WILLIS SHEET METAL WORKS

HEATING - ROOFING - WINTER CONDITIONING

Peace at Halifax

Phone 6921 and 4-2800

POWER BRAKE CO., INC.

Authorized Distributors

Bendix - Westinghouse Air Brakes - B.K. Hydravac Vacuum Brakes
1734 LOUISBURG RD. SALES AND SERVICE TELS. 4-1315-4-1316
NIGHTS, SUNDAYS AND HOLIDAYS TEL. 4-1182 and 29-4145

GROCERIES and MEATS—RETAIL— Contd

Williams Grocery 721 E Martin
Williams Grocery & Market 313 W South
Wood's Grocery 318 W Lenoir
York's Grocery & Market 429 W Peace

GROCERS—WHOLESALE

Arnold J E Wholesale Grocery 400 E
Martin

Britt Co The 310 S Harrington
Edwards Wholesale Co 327 Blake
Farmer's Provision Co 323 Blake
Glover Grocery Co 8 Maywood av
Heonis James Co 218 S Blount
Institutional Foods Co 80 Hunter
JOHNSON B O, 333 S WILMINGTON,
PO BOX 1678, TEL 2-3975 (See
page 100 Buyers' Guide)

MALLARD C J CO, 1018 S SAUNDERS,
TEL 3-1761

Standard Brands Inc 105 S Blount
Wake Feed Co 120 E Martin

GROCERS' SUNDRIES

Hershey Chocolate Corp 15 W Hargett
R603

*GUNS and AMMUNITION

CAROLINA HARDWARE CO INC, 233-
235 S WILMINGTON, TEL 2-0531
(See page 102 Buyers' Guide)

FERGUSON'S HARDWARE, 2904
HILLSBORO, TELS 2-4877 and
2-3030 (See page 103 Buyers'
Guide)

HILL'S INC, 105 S WILMINGTON,
TEL 8172 (See page 188 Buyers'
Guide)

*GUTTERING, VENTILATORS and DOWNSPOUTS

PHILLIPS ROOFING CO, 319 W DAVIE,
TEL 3-3520 (See page 182 Buyers'
Guide)

WILLIS J F SHEET METAL WORKS,
7 W PEACE at HALIFAX, TELS
6921 and 4-2800, RES 6660 (See
pages 183 and 187 Buyers' Guide)

*GYPSUM PRODUCTS

CAROLINA BUILDERS CORP, 217-219
N DAWSON, TELS 7563 and 7564
(See pages 40 and 137 Buyers'
Guide)

*HAIR STYLING

MITCHELL'S HAIR STYLING SALON,
529 HILLSBORO, TELS 4-2543 and
4-2544 (See page Y)

HAIRDRESSERS

Leake Lelia P Mrs 404 Battle
Rand Hattie C Mrs 1108 Smithfield
Ray Beatrice Mrs 10 Granville ter
Sanders Marthana M Mrs 1107 Smith-
field

HALLS

American Legion 119 E Hargett
County Auditorium 201 W Davie
Daughters of Oberlin 731 Oberlin rd
Masonic Lodge 427 S Blount 3d fl
Masonic Temple of Raleigh Inc 1525
Caswell

Odd Fellows 115½ E Hargett
Odd Fellows 15 W Hargett R906-07
Union 108½ S Wilmington

HARDWARE DEALERS— RETAIL

BRIGGS THOMAS H & SONS INC, 220
FAYETTEVILLE, TEL 2-2025 (See
page 101 Buyers' Guide)

CAROLINA HARDWARE CO INC, 233-
235 S WILMINGTON, TEL 2-0531
(See page 102 Buyers' Guide)

Castleberry-Hodge Hardware Co 126 E
Martin

FERGUSON'S HARDWARE, 2904 HILLS-
BORO, TELS 2-4877 and 2-3030
(See page 103 Buyers' Guide)

HAYES-BARTON APPLIANCE & HARD-
WARE CO INC, 2005 FAIRVIEW rd,
TEL 3-5136 (See page 104 Buyers'
Guide)

Hodge Hardware Co 206 E Martin
WYATT JOB P & SONS CO, 325-31 S
WILMINGTON, TELS 2-2831 and
2-2833

Young Co The 616 N Person
Young Saml M 130 E Martin

HARDWARE DEALERS—

WHOLESALE and JOBBERS

BRIGGS THOMAS H & SONS INC, 220
FAYETTEVILLE, TEL 2-2025
(See page 101 Buyers' Guide)

Brown-Rogers-Dixson Co Seaboard av
cor Railroad av

CAROLINA HARDWARE CO INC, 233-
235 S WILMINGTON, TEL 2-0531
(See page 102 Buyers' Guide)

Delph Hardware & Specialty Co 205
Bickett blvd

Tool Scales Co 717 Pershing rd

WYATT JOB P & SONS CO, 325-31 S
WILMINGTON, TELS 2-2831 and
2-2833

*HARNESS and SADDLERY

CAROLINA HARDWARE CO INC, 233-
235 S WILMINGTON, TEL 2-0531
(See page 102 Buyers' Guide)

HAT CLEANERS and BLOCKERS

Harry's Hatters & Cleaners 124 S Sbury
Russos Gus Hatters & Cleaners 122 W
Martin

HATCHERIES

Raleigh Hatcheries Inc (chicken) 132 E
Martin

WAKE FARMERS CO-OPERATIVE INC,
405 N SALISBURY, TEL 3-3041

FIRE,
AUTOMOBILE,
INLAND
MARINE,
AND
ALLIED
LINES



THOMAS
B.

REYNOLDS
& SON
GENERAL
AGENTS



BUSINESS
WRITTEN
ONLY
THROUGH
BONA FIDE
AGENTS



1007-09-11
SECURITY
BANK BLDG.



DIAL 9564



RESIDENCE
DIAL 2-1116



Hayes-Jackson Electric Co.



ELECTRICAL CONTRACTORS
Authorized Dealers WESTINGHOUSE APPLIANCES
SALES — SERVICE

133 E. Hargett

TEL. 3-5031

ASKEW'S

FOR
THE
FINEST
IN
RADIO
AND
TELEVISION

PHILCO
and
SYLVANIA

COMPLETE
SERVICE

1626
Glenwood
Ave.
PHONE
4-1438

**C. H.
MIMS**
and
SON

PLUMBING
CONTRACTORS

Repair Work
A Specialty

24-Hour Service

2201
Wake Forest
Rd.

TEL.
9823

P. O. BOX
283

FARM BUREAU

D. S. WILLIS, Agent

127 Davie

Telephone 4-3463

***HATTERS and CLEANERS**
HARRY'S HATTERS & CLEANERS,
124 S SALISBURY, TEL 6503
(See page 104 Buyers' Guide)
RUSSOS GUS HATTERS & CLEANERS,
122 W MARTIN, TEL 2-3691

***HAULING—CONTRACT**
LANE TRUCKING CO, DIXIE av, PO
BOX 6117, TELS 3-4685 and 2-0629
(See insert at Telephone Section)

HEARING AIDS
Acousticon of Raleigh 133 Fville R405
Beltone-Maddrey Co 15 W Hargett 1st fl
Maico Hearing Service 133 Fville R505
Sonotone of Raleigh 5 W Hargett R314

***HEATING—PARTS and SUP-
PLIES—WHOLESALE**
DICK HENRY V & CO INC (BRANCH
OF CHARLOTTE, N C), 314 W
LENOIR, TEL 2-0391
STANDARD SUPPLY CO INC, 110-16 W
LANE, TEL 5831

***HEATING—ROOFING CON-
TRACTORS**
INGLE B H & SONS, 1048 SAUNDERS,
TEL 7232

***HEATING CONTRACTORS**
MOORE ROY N, PO BOX 1872, RD 2
(RALEIGH), TEL 3-1808 (See page
155 Buyers' Guide)
NORWOOD JOHN & CO DISTRIBUTOR,
601 N WEST, TEL 6661
UNDERHILL HEATING & SHEET
METAL, 722 GASTON, TEL 5424
(See page 68 Buyers' Guide)
WILLIS J F SHEET METAL, 7 W
PEACE at HALIFAX, TELS 6921
and 4-2800, RES 6660 (See pages
183 and 187 Buyers' Guide)

***HEATING CONTRACTORS—
OIL**
CAROLINA SALES & SERVICE, 108
SNOW av, TEL 3-4608 (See page 105
Buyers' Guide)

***HEATING EQUIPMENT**
HART ELECTRICAL & HEATING
SERVICE INC, 510 SMARY'S,
TEL 2-4905 (See page 83 Buyers'
Guide)

***HEATING EQUIPMENT—GAS**
PUBLIC SERVICE CO OF NORTH
CAROLINA INC, 217 HILLSBORO,
TEL 2-3761 (See page 98 Buyers'
Guide)

***HEATING—OIL FIRED
FURNACES**

**MUTUAL AUTO INSURANCE CO.
MUTUAL FIRE INSURANCE CO.
LIFE INSURANCE CO.**

**DODD O W ROOFING & SHEET METAL
WORKS, 221 S EAST, TEL 8021**
(See page 186 Buyers' Guide)

***HEATING OILS**
BRYAN-COOPER OIL CO, 1601 WAKE
FOREST rd, PO BOX 2702, TEL
3-3853 (See page 146 Buyers' Guide)

***HEATING SUPPLIES—WHOLE-
SALE**
NOLAND CO INC, 206-208 S WEST,
TEL 4-3471 (See page 157 Buyers'
Guide)

***HEATING SUPPLIES and
EQUIPMENT—WHOLESALE**
ATLAS SUPPLY CO, 309 W MARTIN,
TELS 4-4317, 4-4318 and 4-4319
(See page 156 Buyers' Guide)

***HEATING and ELECTRICAL
APPLIANCES**
JET SERVICE AND SALES, 1111½ E
MARTIN, TELS 2-0454 and 3-0504
(See page 84 Buyers' Guide)

**HEATING and VENTILATING—
CONTRACTORS**
BAKERS & BROWN ROOFING CO INC,
406-412 W DAVIE, PO BOX 147,
TEL 2-4528 (See page 179 Buyers'
Guide)
Bolton Air Conditioning & Heating Co
519 W North
Carolina Sales & Service 108 Snow av
Hamilton C Douglas 418 Elm
Ingle B H & Sons 1048 Saunders
Norwood John & Co 601 N West
Watkins Allen I 531 Hboro

HOBBY SHOPS and SUPPLIES
Hobby Shop The 2034 Cameron
JOHNSON-LAMBE CO, 116-118 S
SALISBURY, TEL 8848 (See page 87
Buyers' Guide)

***HOME BUILDERS**
MOORE-WRIGHT CONSTRUCTION CO
INC, 1014 FAIRCLOTH ext, TEL
9980 (See page 61 Buyers' Guide)
VICK WILLIAM C, 3114 HILLSBORO,
TEL 2-0780 (See page 64 Buyers'
Guide)
WRIGHT CONSTRUCTION CO, 600
LAWYERS BLDG 320 S SALISBURY,
TEL 3-6796 (See page 65 Buyers'
Guide)

***HOME CONSTRUCTION**
SEYMOUR JOHN W, 1427 CURFMAN,
TEL 5222 (See page 63 Buyers'
Guide)

**RALEIGH BUILDING & LOAN
ASSOCIATION**

Raleigh's Oldest Financial Institution

HOME FINANCING OUR SPECIALTY

Jones PURE PORK SAUSAGE

"The Ham Makes It Different"



RALEIGH TEL. 5195
Jones Sausage Co.—Garner, N. C.—Dial 29-3431 and 29-5011

*HOME LOANS

CAMERON MORTGAGE CO, 2018
CAMERON (CAMERON VILLAGE),
TELS 3-5121 and 2-3967 (See page
163 Buyers' Guide)
RALEIGH BUILDING & LOAN ASSOCIA-
TION THE, 219 FAYETTEVILLE,
TEL 3-5501 (See page 38 Buyers'
Guide)

*HOME SITES

ASSOCIATED REALTY & SALES CO,
1201 HILLSBORO, TEL 3-9762
(See page 168 Buyers' Guide)
WILLIAMS & HAYWOOD INC, 1116 IN-
SURANCE BLDG 336 FAYETTE-
VILLE, TELS 4-4349 and 2-2911
(See pages 120 and 166 Buyers'
Guide)

*HOMES

WILLIAMS & HAYWOOD INC, 1116 IN-
SURANCE BLDG 336 FAYETTE-
VILLE, TELS 4-4349 and 2-2911
(See pages 120 and 166 Buyers'
Guide)

*HOMES—SALES

SMOOT DAVID MADISON, 2002½ WAKE
FOREST rd, TEL 8514

HOMES and ASYLUMS

Catholic Orphanage of N C Inc Avent
Ferry rd
METHODIST ORPHANAGE THE, 1101
GLENWOOD av, TEL 3-2834
StLuke's Home 501 New Bern av

*HOSE—RUBBER

PEARCE MANUFACTURING & SALES
CO, 5213 HILLSBORO rd BEYOND
FAIRGROUNDS, TELS 3-1064 and
2-3956 (See page 106 Buyers' Guide)

*HOSE ASSEMBLIES—GREASE GUN

PEARCE MANUFACTURING & SALES
CO, 5213 HILLSBORO rd BEYOND
FAIRGROUNDS, TELS 3-1064 and
2-3956 (See page 106 Buyers' Guide)

*HOSE ASSEMBLIES— HYDRAULIC

PEARCE MANUFACTURING & SALES
CO, 5213 HILLSBORO rd BEYOND
FAIRGROUNDS, TELS 3-1064 and
2-3956 (See page 106 Buyers' Guide)

HOSIERY—MANUFACTURERS

Glenwood Knitting Mills 801 N West
J S M Hosiery Mill 801 N West

HOSPITAL CARE ASSOCIATIONS

Hospital Care Assn Inc The 14 E Martin
R711

Hospital Saving Association of North
Carolina Inc 16 W Martin R512
State Hospital Association of Tarboro
N C 336 Fville R1402

*HOSPITALIZATION and
SURGERY
HOSPITAL CARE ASSN INC THE, 711
COMMERCIAL BLDG 14 E MARTIN,
TEL 3-5581

HOSPITALS and DISPENSARIES

Hospital Building Co 1100 Wake Forest
rd
Mary Elizabeth Hospital 1100 Wake
Forest rd
REX HOSPITAL, 1311 STMARY'S, TEL
7521
SAINT AGNES HOSPITAL INC, OAK-
WOOD av cor TARBORO, TEL
3-1931
STATE HOSPITAL AT RALEIGH, S
end S BOYLAN av, TEL 7581

HOTEL and RESTAURANT SUPPLIES and EQUIPMENT

Hobart Dayton Sales & Service 606 W
South
Hoos John Co of North Carolina Inc 1209
Hboro
Montgomery-Green Co Inc The 424 S
McDowell
United Restaurant Equipment Co 321 S
Wilmington

HOTELS

ANDREW JOHNSON HOTEL THE, 100
W MARTIN cor S SALISBURY, TEL
2-4466 (See page 108 Buyers' Guide)
Carolina The 242 W Hargett
Central 423 Fayetteville
COLONIAL PINES HOTEL, 3½ mi
SOUTH of RALEIGH off US HWY
15-A, COLONIAL PINES rd, TEL
3-5551

Don 206 W Morgan
Home Eckers Hotel & Dining Room 122
E Hargett

HOTEL CAROLINA THE, 242 W
HARGETT ne cor DAWSON, TEL
8811 (See page 107 Buyers' Guide)

Hillsboro 608 Hboro
HOTEL RALEIGH, 138 W MARTIN cor
MCDOWELL, TEL 5565
HOTEL SIR WALTER, 400-12 FAY-
ETTEVILLE, TEL 7711 (See page
107 Buyers' Guide)

Johnson Andrew Hotel The 100 W Martin
McAlpin 227 E Edenton
Meyer Hotels Inc 400 Fville
Nash 117½ W Market
McAlpin 227 E Edenton
Raleigh 138 W Martin cor McDowell
Sir Walter Hotel 400-12 Fville

HOUSE FURNISHING GOODS— MANUFACTURERS

Southern Drainboard Mfg Co 801 W
Morgan



Phillips
Roofing
Co.

ROOFING
&
SHEET
METAL
WORKS

Skylights
Ventilators
Gutters
Down Spouts

DIAL
3-3520

319
W. Davie

Spotting
GOODS



Johnson-
Lambe
Co.

TOYS
GAMES



FRIGIDAIRE

REFRIGERATORS
WASHERS
IRONERS AND
APPLIANCES

116-118 South
Salisbury

DIAL
8848



POWELL-STEWART MOTOR CO.

ACCESSORIES — GENERAL REPAIRING

419 S. Wilmington



Tel. 7214

**JOYCE
&
BAILEY
FURNITURE
CO.**

QUALITY
FURNITURE

"Don't Try and
Try Again
Try Joyce &
Bailey"

612-614
N. Person

**PHONE
4-2742**

**BRYAN
ROCK
AND
SAND
CO.**

Producers of
**SAND
WASHED
GRAVEL
CLAY
GRAVEL
CRUSHED
STONE
SCREENINGS**

Operations at
ABERDEEN
GARYSBURG
GOLDSBORO
ROLESVILLE
BAILEY
LINDEN
WEST END
PETERSBURG, Va.

207
Raleigh
Bldg.
DIAL
3-1986

W
H
O
L
E
S
A
L
E

W
H
O
L
E
S
A
L
E



**MORTGAGE LOANS
INSURED SAVINGS**

SPONSORS OF HOME OWNERSHIP

132 S. Salisbury

Dial 3-1633

**HOUSE FURNISHING GOODS—
RETAIL**

Burnette Home Supply Co 122 S Blount
HEILIG-LEVINE OF RALEIGH INC,
135-139 S WILMINGTON, TELS
2-4628 and 2-4629 (See page 95
Buyers' Guide)
Price L B Mercantile Co The 1110
Saunders (Hwy 15 A South)

**HOUSE FURNISHING GOODS—
WHOLESALE**

Values Inc 310 S West

***HOUSE MOVING**

WATKINS J B, CREEDMOOR, N C,
TEL 2581 (See insert at name in
Alphabetical)

***HOUSE TRAILERS**

FAIRES TRAILER CO INC, 5212
HILLSBORO rd, TEL 2-3838 (See
page 197 Buyers' Guide)

***HOUSE TRAILERS—DEALERS**

RALEIGH TRAILER SALES, 5306
HILLSBORO, TEL 3-2706, NIGHT
TEL 3-5006 (See page 26 Buyers'
Guide)

**HOUSEHOLD APPLIANCES—
DEALERS**

Ace Vacuum Stores Inc 11 S Dawson
Bright Leaf Kirby Co 2517 Fairview rd
R1-2

BROOKS APPLIANCE CO, 225
S WILMINGTON, TEL 3-4686
Carolina Appliance Distributors Inc 801
W Morgan

FERGUSON'S HARDWARE, 2904 HILLS-
BORO, TELS 2-4877 and 2-3030
(See page 103 Buyers' Guide)

General Electric Supply Corp 800 Poole
av

Good Housekeeping Shoppe 801 W Morgan
Hayes-Jackson Electric Co 133 E
Hargett

Mangum Electric Service 26 W Hargett
Permanent Stainless Steel Co Inc 424½
Fayetteville R205-06

State Vacuum Service 526 Hillsboro
Thompson-Lynch Co 20 W Hargett

United Vacuum Store 1902 Hboro

Wrenn Electric Co 404 Glenwood av

**HOUSEHOLD APPLIANCES—
REPAIRERS**

Home Appliance Service 513 Polk

***HOUSEHOLD SPECIALTIES**

PRICE L B MERCANTILE CO THE,
1110 SAUNDERS (HWY 15A SOUTH),
TEL 2-2382

***HOUSING DEVELOPMENTS**

CAMERON VILLAGE INC, 2016
CAMERON (CAMERON VILLAGE),
TEL 3-2178 (See page Z)

HUMANE SOCIETIES

North Carolina Wildlife Federation Inc
16 W Martin R901

ICE—DEALERS

CAPITAL ICE & COAL CO INC, 600 W
HARGETT, TEL 5589 (See pages
54, 91 and 108 Buyers' Guide)
City Ice & Coal Delivery 202 Harrison av
City Ice & Fuel Co 202 Harrison av
Home Ice Co 323 S Bloodworth

**ICE—MANUFACTURERS and
WHOLESALE**

CAPITAL ICE & COAL CO INC, 600 W
HARGETT, TEL 5589 (See pages 54,
91 and 108 Buyers' Guide)

***ICE CREAM**

PINE STATE CREAMERY CO, 414-418
GLENWOOD av, TEL 2-3911 (See
page 69 Buyers' Guide)

ICE CREAM—RETAIL

Dairy Queen 1600 Wake Forest rd
Dunn's Ice Cream Co 514 New Bern av

ICE CREAM MANUFACTURERS

BORDEN COMPANY THE, WHITE
DAIRY PRODUCTS DIVISION, 206
HARRISON av, TEL 5569 (See page
68 Buyers' Guide)
Dairy Queen Inc 5525 Western blvd
PINE STATE CREAMERY CO, 414-418
GLENWOOD av, TEL 2-3911 (See
page 69 Buyers' Guide)
SOUTHERN DAIRIES INC, 3116 HILLS-
BORO, TEL 6923 (See page 7C
Buyers' Guide)

INDUSTRIAL SUPPLIES

DILLON SUPPLY CO, 210-224 S WEST,
TEL 7771
Highway & Industrial Equipment Co 5213
Hboro
Mitchell Distributing Co Inc 5405 Hboro

***INDUSTRIAL SUPPLIES and
EQUIPMENT—WHOLESALE**

ATLAS SUPPLY CO, 309 W MARTIN,
TELS 4-4317, 4-4318 and 4-4319
(See page 156 Buyers' Guide)

***INDUSTRIAL and LOGGING
EQUIPMENT—INTERNATION
AL**

NORTH CAROLINA EQUIPMENT CO,
3101 HILLSBORO, TEL 3-4811 (See
page 136 Buyers' Guide)

BYNUM PRINTING CO.

Dial 6417

119-121 W. Hargett St.

**Better
Printing**

Aman Insurance Agency, Inc.

• ALL LINES OF INSURANCE •

1628 Glenwood Ave. Five Points

Tel. 7361

*INSECTICIDES and FUNGICIDES

MAXWELL INSECTICIDE CO INC,
DURHAM rd, CARY, N C, TEL
2381

*INSTALLMENT LOANS

FIRST-CITIZENS BANK & TRUST CO
(INSTALLMENT LOAN DEPT), 14
E MARTIN, TELS 2-2035 and
2-0671

INSULATING MATERIALS

CAROLINA BUILDERS CORP, 217-219
N DAWSON, TELS 7563 and 7564
(See pages 40 and 137 Buyers' Guide)
MARTIN MILLWORK CO, end W
MORGAN at HARRISON av, TEL
3-1681 (See pages 42, 138 and 149
Buyers' Guide)
OLDHAM & WORTH INC, S WEST cor
W CABARRUS, TEL 2-2824 (See
pages 43 and 130 Buyers' Guide)
TILLERY MILLWORK CO, OLD LOUIS-
BURG rd, TEL 4-3426 (See pages
46, 132 and 139 Buyers' Guide)

*INSULATION—GLASS and FOAM GLASS

PITTSBURGH PLATE GLASS CO, 201
S BOYLAN, TEL 4-2536 (See pages
99 and 149 Buyers' Guide)

*INSULATION—ROCK WOOL

OLDHAM & WORTH INC, S WEST cor
W CABARRUS, TEL 2-2824 (See
pages 43 and 130 Buyers' Guide)

*INSURANCE

WILLIAMS & HAYWOOD INC, 116 IN-
SURANCE BLDG 336 FAYETTEVILLE
TELS 4-4349 and 2-2911 (See pages
120 and 166 Buyers' Guide)

*INSURANCE—ACCIDENT

AMAN INSURANCE AGENCY INC, 1628
GLENWOOD av, FIVE POINTS, TEL
7361 (See page 109 Buyers' Guide)
DUPREE A C, 313 NEW BERN, TEL
3-8234 (See insert at name in
Alphabetical)
STATE CAPITAL LIFE INSURANCE CO,
STATE CAPITAL LIFE INSURANCE
CO BLDG 2620 HILLSBORO, TEL
3-6411 (See page 115 Buyers' Guide)

*INSURANCE—ACCIDENT and HEALTH

DUPREE A C, 313 NEW BERN, TEL
3-8234 (See insert at name in
Alphabetical)
METROPOLITAN LIFE INSURANCE
CO, 906-09 RALEIGH BLDG 5 W
HARGETT, TEL 8687
WARDLAW JACK, 1401-02-03 INSUR-
ANCE BLDG 336 FAYETTEVILLE,
TEL 2-4433 (See page 120 Buyers'
Guide)

*INSURANCE—ACCIDENT and SICKNESS

ATLANTIC LIFE INSURANCE CO, 201
YORK BLDG 2016 CAMERON, TEL
8866

*INSURANCE—AUTOMOBILE

ALLISON-LEINSTER INC, 201-202
RALEIGH BLDG & LOAN BLDG 5
EXCHANGE pl, TEL 2-1632 (See
page 116 Buyers' Guide)
AMAN INSURANCE AGENCY INC, 1628
GLENWOOD av, FIVE POINTS,
TEL 7361 (See page 109 Buyers'
Guide)
AUTOMOBILE MUTUAL INSURANCE
COMPANY OF AMERICA, 911
RALEIGH BLDG 5 W HARGETT,
TEL 6621
BAGWELL & BAGWELL, 300 S SALIS-
BURY, TEL 6667 (See page 110
Buyers' Guide)
BALL & COMPANY, 326 S SALISBURY,
TEL 7857 (See page 116 Buyers'
Guide)
CHAMBLEE INSURANCE AGENCY,
710-711 INSURANCE BLDG 336
FAYETTEVILLE, TEL 2-0367
(See page 111 Buyers' Guide)
CRESCENT INSURANCE AGENCY, 834
INSURANCE BLDG 336 FAYETTE-
VILLE, TEL 8918 (See page 118
Buyers' Guide)
DUPREE A C, 313 NEW BERN, TEL
3-8234 (See insert at name in
Alphabetical)
FACTORY MUTUAL LIABILITY IN-
SURANCE COMPANY OF AMERICA,
911 RALEIGH BLDG 5 W HARGETT,
TEL 6621
FARM BUREAU MUTUAL AUTO IN-
SURANCE CO, 127 E DAVIE, TEL
4-3463 (See page 117 Buyers' Guide)
ISELEY GEO A INSURANCE AGENCY,
203 SECURITY NATL BANK
BLDG 239 FAYETTEVILLE, TEL
2-2043 (See page 117 Buyers' Guide)
LAWRENCE W P, 603 CAPITAL CLUB
BLDG 16 W MARTIN, TEL 3-5612
(See page 118 Buyers' Guide)
MORGAN A B AGENCY, 813 COMMER-
CIAL BLDG 20 E MARTIN, TEL
2-3354 (See page 121 Buyers' Guide)
POU EDWIN S, 209-10 COMMERCIAL
BLDG 14-20 E MARTIN, TEL 5680
REYNOLDS THOMAS B & SON, 1007-
1011 SECURITY BANK BLDG 239
FAYETTEVILLE, TEL 9564 (See
page 113 Buyers' Guide)
SOUTHERN MUTUAL INSURERS, 709
INSURANCE BLDG 336 FAYETTE-
VILLE, TEL 3-9831 (See page 114
Buyers' Guide)
WILLIAMS & HAYWOOD INC, 1116 IN-
SURANCE BLDG 336 FAYETTE-
VILLE, TELS 4-4349 and 2-2911
(See pages 120 and 166 Buyers'
Guide)
WILLIAMS R S & CO, 704 THE COM-
MERCIAL BLDG 14 E MARTIN,
TEL 3-9723 (See page 122 Buyers'
Guide)

PINE STATE

MILK * ICE CREAM

* DAIRY PRODUCTS

414-418 GLENWOOD AVE.

PHONE 2-3911

PUBLIC SERVICE CO. of N. C. INC.

NATURALLY IT'S GAS



CLEAN ECONOMICAL

Cooking
Refrigeration
and
Water
Heating
With
GAS

Perdue Bros. Inc.

GENERAL CONTRACTORS



Residential

or

Commercial
2617 Grant

Ave.
115

W. Peace

TEL.

2-0127

Wm. A. PAHL Co., Inc.

PAINTING and DECORATING
CONTRACTORS

PHONE 2-0425

2547 WAKE DRIVE

WRENN

ELECTRIC

CO.

ALL TYPES
ELECTRICAL
APPLIANCES

APEX WASHERS
AND
IRONERS

WAYNE
WATER SYSTEMS

CROSLY
RADIOS
AND
REFRIGERATORS

404 Glenwood
Ave.

PHONE
3-3405

HUDSON-BELK

Eastern Carolina's
LARGEST Store

38 years in Raleigh

INSURANCE—AUTOMOBILE,
FIRE and LIFE
FARM BUREAU INSURANCE
COMPANIES (REGIONAL OFFICE),
1000 WADE av (CAMERON VIL-
LAGE), TEL 4-5292

*INSURANCE—AUTOMOBILE
and FIRE
BRITT MANLY C CO, 409 ODD
FELLOWS BLDG 15 W HARGETT,
PO BOX 464, TEL 3-6317 (See
page 168 Buyers' Guide)

*INSURANCE—BONDS
ALLISON-LEINSTER INC, 201-202
RALEIGH BLDG & LOAN BLDG 5
EXCHANGE pl, TEL 2-1632 (See
page 116 Buyers' Guide)
BALL & COMPANY, 326 S
SALISBURY, TEL 7857 (See
page 116 Buyers' Guide)

*INSURANCE—BURGLARY
BAGWELL & BAGWELL, 300 S SALIS-
BURY, TEL 6667 (See page 110
Buyers' Guide)

*INSURANCE—CASUALTY
ALLISON-LEINSTER INC, 201-202
RALEIGH BLDG & LOAN BLDG 5
EXCHANGE pl, TEL 2-1632 (See
page 116 Buyers' Guide)
AMAN INSURANCE AGENCY INC, 1628
GLENWOOD av, FIVE POINTS,
TEL 7361 (See page 109 Buyers'
Guide)
BAGWELL & BAGWELL, 300 S SALIS-
BURY, TEL 6667 (See page 110
Buyers' Guide)
DUPREE A C, 313 NEW BERN, TEL
3-8234 (See insert at name in
Alphabetical)
LAWRENCE W P, 603 CAPITAL CLUB
BLDG 16 W MARTIN, TEL 3-5612
(See page 118 Buyers' Guide)
POU EDWIN S, 209-10 COMMERCIAL
BLDG 14-20 E MARTIN, TEL 5680
WILLIAMS & HAYWOOD INC, 1116 IN-
SURANCE BLDG 336 FAYETTE-
VILLE, TELS 4-4349 and 2-2911
(See pages 120 and 166 Buyers'
Guide)

*INSURANCE—FIRE
ALLISON-LEINSTER INC, 201-202
RALEIGH BLDG & LOAN BLDG 5
EXCHANGE pl, TEL 2-1632 (See
page 116 Buyers' Guide)
AMAN INSURANCE AGENCY INC, 1628
GLENWOOD av, FIVE POINTS,
TEL 7361 (See page 109 Buyers'
Guide)
BAGWELL & BAGWELL, 300 S SALIS-
BURY, TEL 6667 (See page 110
Buyers' Guide)
BALL & COMPANY, 326 S SALISBURY,
TEL 7857 (See page 116 Buyers'
Guide)

BARBOUR DeVAN & SON, 902
SECURITY BANK BLDG 239 FAY-
ETTEVILLE, PO BOX 146, TEL
4-4329

CAROLINA REALTY CO, 308
SECURITY BANK BLDG 239 FAY-
ETTEVILLE, TEL 2-1846 (See
page 169 Buyers' Guide)

CHAMBLEE INSURANCE AGENCY,
710-711 INSURANCE BLDG 336
FAYETTEVILLE, TEL 2-0367
(See page 111 Buyers' Guide)

DUPREE A C, 313 NEW BERN, TEL
3-8234 (See insert at name in
Alphabetical)

FARM BUREAU MUTUAL FIRE INSUR-
ANCE CO, 127 E DAVIE, TEL
4-3463 (See page 117 Buyers' Guide)

GREAT AMERICAN INSURANCE CO,
224 S DAWSON, TEL 6426

LAWRENCE W P, 603 CAPITAL CLUB
BLDG 16 W MARTIN, TEL 3-5612
(See page 118 Buyers' Guide)

MORGAN A B AGENCY, 813 COM-
MERCIAL BLDG 20 E MARTIN,
TEL 2-3354 (See page 121 Buyers'
Guide)

POU EDWIN S, 209-10 COMMERCIAL
BLDG 14-20 E MARTIN, TEL 5680
REYNOLDS THOMAS B & SON, 1007-
1011 SECURITY BANK BLDG 239
FAYETTEVILLE, TEL 9564 (See
page 113 Buyers' Guide)

SOUTHERN MUTUAL INSURERS, 709
INSURANCE BLDG 336 FAYETTE-
VILLE, TEL 3-9831 (See page 114
Buyers' Guide)

STOCKTON, WHITE & CO, 805-11
SECURITY BANK BLDG 239 FAY-
ETTEVILLE, TEL 3-4621 (See
page 172 Buyers' Guide)

WILLIAMS & HAYWOOD INC, 1309 IN-
SURANCE BLDG 336 FAYETTE-
VILLE, TELS 4-4349 and 2-2911
(See pages 120 and 166 Buyers'
Guide)

WILLIAMS R S & CO, 704 THE COM-
MERCIAL BLDG 14 E MARTIN,
TEL 3-9723 (See page 122 Buyers'
Guide)

*INSURANCE—GENERAL

AMAN INSURANCE AGENCY INC
ALL LINES of INSURANCE
1628 GLENWOOD av
FIVE POINTS
TELEPHONE 7361
(See page 109 Buyers' Guide)

ASSOCIATED INSURERS INC, 331
FAYETTEVILLE, TEL 2-4426
BAGWELL & BAGWELL, 300 S SALIS-
BURY, TEL 6667 (See page 110
Buyers' Guide)

CHAMBLEE INSURANCE AGENCY,
710-711 INSURANCE BLDG 336
FAYETTEVILLE, TEL 2-0367
(See page 111 Buyers' Guide)

DUPREE A C, 313 NEW BERN, TEL
3-8234 (See insert at name in
Alphabetical)

MARTIN MILLWORK CO.

LUMBER — MILLWORK — PAINTS

Dial 3-1681

End W. Morgan St. at Harrison Ave.

CHAMBERS-CAVINESS, INC.

General Contractors

RESIDENTIAL and COMMERCIAL BUILDERS

FLOORING—FORMICA COUNTER TOPS

PHONE 5643

BUILDINGS OF MERIT—HOMES OF DISTINCTION

2515 FAIRVIEW RD.

***INSURANCE—GENERAL—Contd**
 DUPREE & DORTCH INC, 936
 INSURANCE BLDG 336 FAYETTE-
 VILLE, PO BOX 106, TELS
 2-4952 and 3-7622

DURHAM LIFE INSURANCE CO OF
 RALEIGH, N C, 304 COMMERCIAL
 BLDG 20 E MARTIN, TEL 2-1785
 (See page C and page 112 Buyers'
 Guide)

GENERAL INSURANCE & REALTY CO,
 101 SECURITY BANK BLDG 239
 FAYETTEVILLE, PO BOX 408,
 TEL 7350 (See page 121 Buyers'
 Guide)

GREEN JAMES T, 803 ODD FELLOWS
 BLDG 15 W HARGETT, TEL
 3-4613

ISELEY GEO A INSURANCE AGENCY,
 203 SECURITY NATL BANK BLDG
 239 FAYETTEVILLE, TEL 2-2043
 (See page 117 Buyers' Guide)

LAWRENCE W P, 603 CAPITAL CLUB
 BLDG 16 W MARTIN, TEL 3-5612
 (See page 118 Buyers' Guide)

McPHERSON & BARNES, 418 COM-
 MERCIAL BLDG 14 E MARTIN,
 TEL 8252 (See page 119 Buyers'
 Guide)

MUTUAL AUTO & FIRE INSURANCE
 AGENCY, 908-09 CAPITOL CLUB
 BLDG 16 W MARTIN, BOX 854,
 TEL 6791

POU EDWIN S, 209-10 COMMERCIAL
 BLDG 14-20 E MARTIN, TEL 5680

WILLIAMS & HAYWOOD INC, 1116
 INSURANCE BLDG 336 FAYETTE-
 VILLE, TELS 4-4349 and 2-2911
 (See pages 120 and 166 Buyers'
 Guide)

WILLIAMS J CLAY, 506 ODD FELLOWS
 BLDG 15 W HARGETT, TEL 2-1418
 (See page 122 Buyers' Guide)

WILLIAMS R S & CO, 704 THE COM-
 MERCIAL BLDG 14 E MARTIN,
 TEL 3-9723 (See page 122 Buyers'
 Guide)

***INSURANCE—GENERAL—
 MUTUAL**

SOUTHERN MUTUAL INSURERS, 709
 INSURANCE BLDG 336 FAYETTE-
 VILLE, TEL 3-9831 (See page 114
 Buyers' Guide)

***INSURANCE—GROUP**

JONES COITE H, 906-09 RALEIGH
 BLDG 5 W HARGETT, TEL 8687

STATE CAPITAL LIFE INSURANCE CO,
 STATE CAPITAL LIFE INSURANCE
 CO BLDG 2620 HILLSBORO, TEL
 3-6411 (See page 115 Buyers' Guide)

***INSURANCE—HEALTH and
 ACCIDENT**

ALLISON-LEINSTER INC,
 201-202 RALEIGH BLDG & LOAN
 BLDG 5 EXCHANGE pl, TEL 2-1632
 (See page 116 Buyers' Guide)

CRESCENT INSURANCE AGENCY, 834
 INSURANCE BLDG 336 FAYETTE-
 VILLE, TEL 8918 (See page 118
 Buyers' Guide)

***INSURANCE—HOSPITALIZA-
 TION**

AMAN INSURANCE AGENCY INC, 1628
 GLENWOOD av, FIVE POINTS, TEL
 7361 (See page 109 Buyers' Guide)

DUPREE A C, 313 NEW BERN, TEL
 3-8234 (See insert at name in
 Alphabetical)

HOSPITAL CARE ASSN INC THE, 711
 COMMERCIAL BLDG 14 E MARTIN,
 TEL 3-5581

HOSPITAL SAVING ASSOCIATION OF
 NORTH CAROLINA INC, 512
 CAPITAL CLUB BLDG 16 W
 MARTIN, TEL 8682

RESERVE LIFE INSURANCE CO
 (HOSPITALIZATION DIVISION),
 1007-09 COMMERCIAL BLDG 14 E
 MARTIN, TEL 2-2037

***INSURANCE—INLAND
 MARINE**

AMAN INSURANCE AGENCY INC, 1628
 GLENWOOD av, FIVE POINTS, TEL
 7361 (See page 109 Buyers' Guide)

DUPREE A C, 313 NEW BERN, TEL
 3-8234 (See insert at name in
 Alphabetical)

REYNOLDS THOMAS B & SON, 1007-
 1011 SECURITY BANK BLDG 239
 FAYETTEVILLE, TEL 9564 (See
 page 113 Buyers' Guide)

***INSURANCE—LIFE**

AETNA LIFE INSURANCE CO, 1003
 RALEIGH BLDG 5 W HARGETT,
 TEL 3-4661

ATLANTIC LIFE INSURANCE CO, 201
 YORK BLDG 2016 CAMERON, TEL
 8866

DUPREE A C, 313 NEW BERN, TEL
 3-8234 (See insert at name in
 Alphabetical)

DURHAM LIFE INSURANCE CO OF
 RALEIGH, N C, 336 FAYETTE-
 VILLE, TEL 2-2011, LOCAL
 OFFICE 301-304 COMMERCIAL
 BLDG 20 E MARTIN, TEL 2-1785
 (See page C and page 112 Buyers'
 Guide)

EQUITABLE LIFE ASSURANCE
 SOCIETY OF THE UNITED STATES
 THE, 9th fl INSURANCE BLDG 336
 FAYETTEVILLE, TEL 3-4623

FARM BUREAU LIFE INSURANCE CO,
 127 E DAVIE, TEL 4-3463 (See
 page 117 Buyers' Guide)

HUDSON IVEY N (GENERAL AGENT),
 603-05 LAWYERS BLDG 320 S
 SALISBURY, TEL 3-1481

JENRETTE JOSEPH M, 834 INSUR-
 ANCE BLDG 336 FAYETTEVILLE,
 TEL 8918

METROPOLITAN LIFE INSURANCE
 CO, 906-09 RALEIGH BLDG 5 W
 HARGETT, TEL 8687

PENNSYLVANIA
 TIRES

WATKINS
 TIRE &
 BATTERY
 CO.

124
 W. Davie

PHONE
 6679



HEATER
 WELL
 CO.
 Inc.

Water
 Well
 Drilling

Phone
 2-4675
 306
 S. Salisbury
 St.

MITCHELL

PRINTERS — BOOKMAKER — BINDERS — RULERS
 SUPERIOR PRINTING TEL. 8821 and 8822

PRINTING COMPANY



3707 Hillsboro
Phone 3-1071

Efird's Department Store

Raleigh's Thrift and Style Center
208 FAYETTEVILLE ST.

PEACE COLLEGE

A Junior College for Young Women With a
Two-Year College Preparatory Department

*INSURANCE—LIFE—Contd

NEW YORK LIFE INSURANCE CO,
304 RALEIGH BLDG 5 W HARGETT,
TELS 2-3268 and 3-6364
STATE CAPITAL LIFE INSURANCE CO,
STATE CAPITAL LIFE INS CO BLDG
2620 HILLSBORO, TEL 3-6411 (See
page 115 Buyers' Guide)
WARDLAW JACK, 1401-02-03 INSUR-
ANCE BLDG 336 FAYETTEVILLE,
TEL 2-4433 (See page 120 Buyers'
Guide)

*INSURANCE—LONG HAUL TRUCKS and BUSES

BAGWELL & BAGWELL, 300 S SALIS-
BURY, TEL 6667 (See page 110
Buyers' Guide)

*INSURANCE—ORDINARY LIFE
LIFE INSURANCE COMPANY OF
VIRGINIA THE (ORDINARY LIFE
DIVISION), 1110 RALEIGH BLDG
5 W HARGETT, TEL 3-9128

*INSURANCE—SURETY BONDS

AMAN INSURANCE AGENCY INC, 1628
GLENWOOD av, FIVE POINTS,
TEL 7361 (See page 109 Buyers'
Guide)
CHAMBLEE INSURANCE AGENCY, 710-
711 INSURANCE BLDG 336 FAY-
ETTEVILLE, TEL 2-0367 (See
page 111 Buyers' Guide)

*INSURANCE—TITLE

AMAN INSURANCE AGENCY INC, 1628
GLENWOOD av, FIVE POINTS,
TEL 7361 (See page 109 Buyers'
Guide)
COMMERCIAL STANDARD TITLE IN-
SURANCE AGENCY INC, 203 YORK
BLDG 2016 CAMERON, TEL 3-0441

INSURANCE AGENTS

Adickes Thos W (genl) 14 E Martin R406
ALLISON-LEINSTER INC (GENERAL),
201-202 RALEIGH BLDG & LOAN
BLDG 5 EXCHANGE pl, TEL 2-1632
(See page 116 Buyers' Guide)
AMAN INSURANCE AGENCY INC, 303-
05 LAWYERS BLDG 320 S SALIS-
BURY, TEL 7361 (See page 109
Buyers' Guide)
ASSOCIATED INSURERS INC (GEN-
ERAL), 331 FAYETTEVILLE, TEL
2-4426
Atlantic Life Insurance Co 2016
Cameron R201
BAGWELL & BAGWELL (GENERAL),
300 S SALISBURY, TEL 6667 (See
page 110 Buyers' Guide)
BALL & COMPANY (GENERAL), 326 S
SALISBURY, TEL 7857 (See page
116 Buyers' Guide)
Barber Joe W (fire) 239 Fville R907
Barbour DeVan & Son (genl) 239 Fville
R902
Beasley-Snell Insurance Agency (genl)
15 W Hargett R411
Blanchard Lawrence E Agency (genl)
14 E Martin R701
BRITT MANLY C CO, 409 ODD
FELLOWS BLDG 15 W HARGETT,
PO BOX 464, TEL 3-6317 (See
page 168 Buyers' Guide)
Brown Reginald R 127 E Davie
CAPPS H S, 908 RALEIGH BLDG 5 W
HARGETT, TEL 8687
CAROLINA REALTY CO (GENERAL),
308 SECURITY BANK BLDG 239
FAYETTEVILLE, TEL 2-1846 (See
page 169 Buyers' Guide)
Caveness Insurance Agency (genl) 304
Academy R204
CHAMBLEE INSURANCE AGENCY
(GENERAL), 710-711 INSURANCE
BLDG 336 FAYETTEVILLE, TEL
2-0367 (See page 111 Buyers' Guide)
Clement Wm N (genl) 306 W Martin
Commercial Standard Title Insurance
Agency Inc 2016 Cameron R203
CONSOLIDATED INSURERS INC (GENL),
405½ W PEACE, TEL 4-3461
Craft Chas M 14 E Martin R202
Crescent Insurance Agency (genl) 336
Fville R834
DUPREE A C, 313 NEW BERN, TEL
3-8234 (See insert at name in
Alphabetical)
Dupree & Dortch Inc (genl) 336 Fville
R936
Dupree Joseph W (genl) 15 W Hargett
R703
Durfey-Hoover Insurance Agency (genl)
15 W Hargett R304
FORT DAVID I, 100 S HARRINGTON,
TELS 7565, 7566 and 2-3137
Fuller Marion M jr 14 E Martin R704
General Insurance & Realty Co 239
Fville R101
GREEN JAMES T (GENL), 803 ODD
FELLOWS BLDG 15 W HARGETT,
TEL 3-4613
Gruber Paul Insurance Co 512 StMary's
R103
Harper Frank M & Son 16 W Martin
R1102
Hartford Steam Boiler Insurance 300 S
Salisbury
Hawkins Oscar B 5 W Hargett R603
Hay Oscar P & Co (fire) 239 Fville
R1009
Home Insurance Co The 14 E Martin
R508
Hook Frank W 239 Fville R205
Horton Otis R 14 E Martin R809
Hudson Ivey N (genl) 320 S Salisbury
R603
Hunter Rufus A 14 E Martin R809
Huntt Spotswood H (genl) 320 S Salisbury
R407
Hutchison H Gray 5 W Hargett R210
Iseley Geo A Insurance Agency (genl)
239 Fville R203
Jenrette Joseph M 336 Fville R834
Jerome Sara H Mrs 519 N Wilmington
JOHNSON CHARLES E & SON (GEN-
ERAL), 707-08 ODD FELLOWS
BLDG 15 W HARGETT, PO BOX
470, TEL 8464 (See page 121
Buyers' Guide)

NORTH CAROLINA EQUIPMENT CO.

"INTERNATIONAL INDUSTRIAL POWER"

Construction and Industrial Equipment—Contractors' Supplies, Etc.

3101 Hillsboro

Tel. 3-4811

YELLOW CAB

5811

INSURANCE AGENTS—Contd

Johnson & Johnson Inc 5 W Hargett R1103

LAWRENCE W P, 603 CAPITAL CLUB BLDG 16 W MARTIN, TEL 3-5612 (See page 118 Buyers' Guide)

Learoyd Robt W 14 E Martin R815
Lewis & Norris 16 W Martin R303

LITZ CHARLES T, 913 RALEIGH BLDG, 5 W HARGETT, TEL 9969 (See page 119 Buyers' Guide)

McClenaghan Agency 133 Fville R306
McKimmon Willa N Insurance Agency Inc (genl) 320 S Salisbury R411

MCPHERSON & BARNES (GENERAL), 418 COMMERCIAL BLDG 14 E MARTIN, TEL 8252 (See page 119 Buyers' Guide)

MEDLIN MARION B, REAL ESTATE & INSURANCE (GENL), 3919 WESTERN BLVD, TELS 3-5707 and 3-5708 (See page 171 Buyers' Guide)

MOORE & JOHNSON CO (GENL), 808-812 INSURANCE BLDG 336 FAYETTEVILLE, TEL 3-4619 (See page 121 Buyers' Guide)

MORGAN A B AGENCY (GENERAL), 813 COMMERCIAL BLDG 20 E MARTIN, TEL 2-3354 (See page 121 Buyers' Guide)

Mutual Auto & Fire Insurance Agency 16 W Martin R908

Parker Lee (life) 14 E Martin R705

POU EDWIN S (GENL), 209-10 COMMERCIAL BLDG 14-20 E MARTIN, TEL 5680

RANDALL INSURANCE AGENCY (CASUALTY, FIRE, LIFE, HEALTH and ACCIDENT), 102 HART BLDG 512 SMARY'S, TEL 5637

REYNOLDS THOMAS B & SON (GENL), 1007-1011 SECURITY BANK BLDG 239 FAYETTEVILLE, TEL 9564 (See page 113 Buyers' Guide)

Sears Insurance Agency (genl) 239 Fville R702

Seibels-Bruce & Co (fire) 14 E Martin R612

Silver H Sprague 14 E Martin R209

Smith W N H & Sons (genl) 336 Fville R814

SOUTHERN MUTUAL INSURERS (GENERAL), 709 INSURANCE BLDG 336 FAYETTEVILLE, TEL 3-9831 (See page 114 Buyers' Guide)

STANTON JAMES O, ODD FELLOWS BLDG 15 W HARGETT, TEL 3-2481 (See page 122 Buyers' Guide)

STOCKTON, WHITE & CO (FIRE), 805-11 SECURITY BANK BLDG 239 FAYETTEVILLE, TEL 3-4621 (See page 172 Buyers' Guide)

Stuart Walter G (genl) 239 Fville R903
Wardlaw Agency 336 Fville R1402

WARDLAW JACK, 1401-02-03 INSURANCE BLDG 336 FAYETTEVILLE, TEL 2-4433 (See page 120 Buyers' Guide)

Warren Insurance & Realty Co (genl) 615 Hillsboro R4

Watson Insurance Agency (genl) 239 Fville R506

WILLIAMS & HAYWOOD INC, 1116 INSURANCE BLDG 336 FAYETTEVILLE, TELS 4-4349 and 2-2911 (See pages 120 and 166 Buyers' Guide)

Williams J Clay (genl) 15 W Hargett R506

WILLIAMS R S & CO (GENERAL), 704 THE COMMERCIAL BLDG 14 E MARTIN, TEL 3-9723 (See page 122 Buyers' Guide)

WILLIS DAVID S (FARM BUREAU COMPANIES), 127 E DAVIE, TELS 4-3463 and RES 2-1476 (See page 117 Buyers' Guide)

WOODSON INSURANCE & REALTY CO, 1930 SMALLWOOD dr (CAMERON VILLAGE), TEL 6536

YANCEY-JOHNSON AGENCY (GENERAL), OFFICE 15 WEST SIDE BR FIRST CITIZENS BANK & TRUST CO BLDG 615 HILLSBORO, TEL 3-9761 (See page 122 Buyers' Guide)

INSURANCE COMPANIES

Aetna Casualty & Surety Co 300 S Salisbury

Aetna Casualty & Surety Co (claim dept) 5 W Hargett R1109

Aetna Fire Insurance Co 300 S Salisbury
Aetna Insurance (fire dept) 14 E Martin R815

Aetna Insurance Co (hail dept) 14 E Martin R816

Aetna Life Insurance Co 336 Fville R1402

AETNA LIFE INSURANCE CO, 1003 RALEIGH BLDG 5 W HARGETT, TEL 3-4661

AMAN INSURANCE AGENCY INC, 1628 GLENWOOD av, FIVE POINTS, TEL 7361 (See page 109 Buyers' Guide)

American Eagle Fire Insurance Co (claims) 15 W Hargett R814

American Fidelity & Casualty Co 300 S Salisbury

America Fore Group (fire) 16 W Martin R601

America Fore Insurance Group 15 W Hargett R815

American Guarantee & Liability Insurance Co 5 W Hargett R1103

American Insurance Co The (fire) 14 E Martin R611

American Insurance Group (genl) 14 E Martin R610

American Manufacturers Mutual Insurance Co 5 W Hargett R1005

American Motorists Insurance Co 5 W Hargett R1005

American Mutual Liability Insurance Co 5 W Hargett R406

American National Fire Insurance Co 300 S Salisbury

American National Insurance Co 14 E Martin R317

American National Insurance Co (life) 16 W Martin R904

Atlantic Fire Insurance Co 5 Exchange pl R201

BUY YOUR Homesite NOW In Beautiful Longview Gardens

•
PHONES

2-2911
and 4-4349

•
1116

Insurance

Blgd.

336

Fayetteville

•
CLARENCE POE,
Pres.
WILLIAMS &
HAYWOOD,
Sales Agents

•
LONGVIEW
GARDENS
INC.

DIAL
7563

Lumber
Building
Materials
Paint
Millwork

CAROLINA
BUILDERS
CORPORATION

217-219 N.
DAWSON

NOLAND COMPANY, INC.

PLUMBING — HEATING — REFRIGERATION

Tel. 4-3471

206-208 S. West

CAMERON MORTGAGE CO.

Mortgage Loans For Financing & Refinancing

2018 Cameron St. (Cameron Village)

Dial 3-5121 and 2-3967



WINDOW
●
MIRRORS
●
PLATE
●
AUTO GLASS
●
GLASS BLOCKS
●
PAINTS
and
VARNISHES

**PITTSBURGH
PLATE GLASS
CO.**

201 S. Boylan
Ave.
Tel.
4-2536

**WHITE
COAL
AND
OIL
CO.**



KEROSENE
and
FUEL OIL

1115
W. LENOIR

Phone
7569

FUEL

INSURANCE COMPANIES—Contd

**ATLANTIC FIRE INSURANCE CO OF
RALEIGH, N C, 1010-18 INSUR-
ANCE BLDG 336 FAYETTEVILLE,
TELS 2-4671 and 2-4672 (See page A)**
Atlantic Fire Insurance Co 300 S Salis-
bury
Atlantic Life Insurance Co 2016 Cameron
R201
Automobile Insurance Co 300 S Salisbury
Automobile Mutual Insurance Co of
America 5 W Hargett R911
Bankers Life & Casualty Co 2404 Hboro
Bituminous Casualty Corp 16 W Martin
R906
Boston Insurance Co (genl) 320 S Salis-
bury R407
Calendonian Insurance Co 5 Exchange pl
R201
Car & General Insurance Corp 5 Ex-
change pl R300
Charlotte Liberty Mutual Insurance Co
14 E Martin R604
Coastal Plain Life Insurance Co 304 S
Sbory R216
Colonial Life & Accident Insurance Co
336 Fville R1302
Connecticut Fire Insurance Co The 336
Fville R1012
Connecticut General Life Insurance Co
239 Fville R803
Connecticut Mutual Life Insurance Co
239 Fville R212
Continental Casualty Co 15 W Hargett
R506
Continental Insurance Co The 15 W
Hargett R814
Cotton Insurance Assn The 14 E Martin
R706

DURHAM LIFE INSURANCE CO OF RALEIGH N C

336 FAYETTEVILLE
TELEPHONE 2-2011
LOCAL OFFICE
301-304 COMMERCIAL BLDG
20 E MARTIN
TELEPHONE 2-1785
(See page C and page 112 Buyers'
Guide)

Eastern Insurance Co (hosp) 16 W Martin
R710
Educators Mutual Insurance Co 5 W
Hargett R803
Employers Group The (liability) 5 W
Hargett R403
Equitable Fire & Marine Insurance Co
5 Exchange pl R201
Equitable Fire & Marine Insurance Co
The 336 Fville R1012
Equitable Life Assurance Society of
the U S 336 Fville 9th fl
Equitable Life Assurance Society of
U S The (agcy dept) 336 Fville R906
Equitable Life Assurance Society of
U S The (group dept) 336 Fville R901
Equitable Life Assurance Society of
U S The (mtge dept) 336 Fville R903
Factory Mutual Liability Insurance Co
of America 5 W Hargett R911

FARM BUREAU INSURANCE

COMPANIES (AUTO, FIRE, LIFE,
HEALTH and ACCIDENT), 127 E
DAVIE, TEL 4-3463 (See page 117
Buyers' Guide)
**FARM BUREAU INSURANCE
COMPANIES (REGIONAL OFFICE),
1000 WADE av (CAMERON VIL-
LAGE), TEL 4-5292**
Farm Bureau Mutual Auto Insurance Co
1000 Wade av
Farmers Mutual Fire Assn of N C The
230 Fville R907
Federal Insurance Co The 300 S Salis-
bury
Fidelity & Casualty of New York The
(claim) 15 W Hargett R814
Fidelity & Deposit Co of Maryland 5
Exchange pl R201
Fidelity Mutual Life Insurance Co 14
E Martin R811
Fidelity-Phenix Fire Insurance Co 15 W
Hargett R814
Fireman's Fund Group (hail dept) 14 E
Martin R414
Firemans Fund Insurance Co 300 S
Salisbury
Franklin Life Insurance Co 615 Hills-
boro R7
General Accident Fire & Life Assurance
Corp 5 W Hargett R1103
General Accident Fire & Life Assurance
Corp Ltd 15 W Hargett R209
General Trading Co 14 E Martin R705
Glens Falls Indemnity 300 S Salisbury
Glens Falls Indemnity Co 5 Exchange
pl R201
Great American Indemnity Co 224 S
Dawson
Great American Indemnity Co 5 Ex-
change pl R201
Great American Indemnity Co of N Y
14 E Martin R701
**GREAT AMERICAN INSURANCE CO,
224 S DAWSON, TEL 6426**
Guardian Life Insurance Co of America
615 Hillsboro R5
Guardian Life Insurance Co of America
The 320 S Salisbury R301
Hanover Fire Insurance Co 14 E Martin
R715
Harleysville Mutual Casualty Co 15 W
Hargett R412
Hartford Accident & Indemnity Co (agcy
dept) 14 E Martin R617
Hartford Fire Insurance Co (hail dept)
14 E Martin R613
Hartford Steam Boiler Inspection Co 5
Exchange pl R201
Home Beneficial Life Insurance Co 5 W
Hargett R201
Home Insurance Co (fire) 14 E Martin
R508
Home Security Life Insurance Co 15 W
Hargett R404
Hospital Saving Association of N C Inc
16 W Martin R512
Imperial Life Insurance Co 15 W
Hargett R903
Indemnity Insurance Co of North
America 336 Fville R810
Insurance Co of North America 14 E
Martin R816



NASH-STEELE MOTOR CO., Inc.

DODGE

DODGE AND TRUCKS

PLYMOUTH



Sales and Service Dial 5571

Distributors Chrysler Parts

Cabarrus and McDowell

SANITARY LAUNDRY CLEANERS INC. DIAL 2-4624

RUG CLEANING

INSURANCE COMPANIES—Contd
Insurance Underwriters of North
Carolina Inc 13 Exchange pl 2d fl
Jefferson Standard Life Insurance Co
15 W Hargett R1009

JEFFERSON STANDARD LIFE INSURANCE CO, 702-707 CAPITAL CLUB BLDG 16 W MARTIN, TEL 7781

Johnson Chas E & Son (genl) 15 W Hargett R707

Liberty Mutual Insurance Co 2113 Cameron R202

Life & Casualty Insurance Co of Tenn 15 W Hargett R211

Life Insurance Co of Georgia 133 Fville R211

Life Insurance Co of Virginia 239 Fville R505

Life Insurance Company of Virginia The (Ordinary Life Division)-5 W Hargett R1110

LINCOLN NATIONAL LIFE INSURANCE CO THE, 401-14 RALEIGH BLDG 5 W HARGETT, TELS 2-3000 and 4-4366

London Assurance Co 300 S Salisbury Lumbermen's Mutual Casualty Co 5 W Hargett R1005

Maryland Casualty Co (claim ofc) 133 Fville R410-11

Massachusetts Mutual Life Insurance 3616 Hboro

Massachusetts Protective Association (Hosp) 320 S Salisbury R603

METROPOLITAN LIFE INSURANCE CO, 906-09 RALEIGH BLDG 5 W HARGETT, TEL 8687

Michigan Fire & Marine Insurance Co 300 S Salisbury

Minneapolis Fire & Marine Insurance Co 336 Fville R1012

Motors Insurance Corp (auto) 610 Fville Mutual Auto Fire Insurance Co 15 W Hargett R412

Mutual Benefit Life Insurance Co of Newark N J The 14 E Martin R705

Mutual Life Insurance Co of N Y 14 E Martin R214

Mutual of Omaha (health) 5 W Hargett R603

National Bankers Life Insurance Co 15 W Hargett R706

New Amsterdam Casualty 336 Fville R1311

New England Insurance Co (genl) 320 S Salisbury R407

New England Mutual Life Insurance Co 14 E Martin R512

New Hampshire Fire Insurance Co 5 Exchange pl R201

New Hampshire Fire Insurance Co 239 Fville R205

NEW YORK LIFE INSURANCE CO, 304 RALEIGH BLDG 5 W HARGETT, TELS 2-3268 and 3-6364

New York Underwriters 300 S Salisbury New York Underwriters Insurance Co 14 E Martin R713

Niagara Fire Insurance Co 15 W Hargett R814

North Carolina Automobile Assigned Risk Plan 5 W Hargett R607

NORTH CAROLINA MUTUAL LIFE INSURANCE CO, 2d fl HOME ECKERS HOTEL BLDG 120-122 E HARGETT, TEL 2-2904

Northern Insurance Co 300 S Salisbury Northwestern Mutual Fire Assn 100 S Harrington

OCCIDENTAL LIFE INSURANCE CO OF RALEIGH, N C, Ground Fl PROFESSIONAL BLDG 123-27 W HARGETT, TEL 2-3717

Occidental Life Insurance Co of Raleigh N C (br) 226 Hboro

Old Colony Insurance Co (genl) 320 S Salisbury R407

Pacific Fire Insurance Co The 5 W Hargett R1103

Paul Revere Life Insurance Co 320 S Salisbury R603

Pearl Assurance Inc 5 Exchange pl R201 Penn Mutual Life Insurance Co 5 W Hargett R210

Pennsylvania Lumbermens Mutual Insurance Co 5 Exchange pl R305

Philadelphia Life Insurance Co 336 Fville R1402

Phoenix Insurance Co (Casualty) 336 Fville R1012

Piedmont Underwriters of the Standard Insurance Co of New York 14 E Martin R815

Pilot Life Insurance Co 5 Exchange pl R201

Pilot Life Insurance Co 239 Fville R213

PILOT LIFE INSURANCE CO, 913 RALEIGH BLDG 5 W HARGETT, TEL 9969 (See page 119 Buyers' Guide)

Protective Life Insurance Co 405½ W Peace

Provident Fire Insurance Co 5 Exchange pl R300

Provident Life & Accident Co 5 Exchange pl R201

Provident Life & Accident Insurance Co 5 W Hargett R1114

Provident Mutual Life Insurance Co of Philadelphia Pa 336 Fville R1402

Prudential Insurance Co (mtge loan dept) 16 W Martin R509

PRUDENTIAL LIFE INSURANCE CO OF AMERICA THE, SUITE 1105 RALEIGH BLDG 5 W HARGETT, TEL 3-6626

Rain & Hail Insurance Bureau 14 E Main R816

Reserve Life Insurance Co 14 E Martin R1007

Royal Exchange Assurance 5 Exchange pl R201

Royal Exchange Group (fire) 5 Exchange pl R300

SECURITY LIFE & TRUST CO, 405-410 SECURITY BLDG 239 FAYETTEVILLE, TEL 2-2586

Service Fire Insurance 2113 Cameron R210

SHENANDOAH LIFE INSURANCE CO INC, 1106 CAPITOL CLUB BLDG 16 W MARTIN, TEL 4-5913

Southern Fire Insurance Co 300 S Sbury Southern Life Insurance Co 14 E Martin R202

FAIRES TRAILER CO., INC.

Distributors
MOBILE HOMES

SCHULTZ

KOZY COACH

VAGABOND

NASHUA

TRAVELO

SPARTAN

NEW MOON

ELCAR

STAR

5212 Hillsboro
Road

Phone 2-3838

Raleigh Letter Writers

"Since 1913"

JIMMY O'NEAL
Manager



Multilithing

Vari-Typing

Personalized

Letters

Photo-Offset

Office Forms

HOOD SYSTEM
INDUSTRIAL
BANK BLDG.
122 S. SALISBURY

DIAL
2-2487

or
8273

TILLERY MILLWORK CO.

LUMBER • DOORS AND WINDOWS • BUILDING MATERIALS

OLD LOUISBURG DR.

TEL. 4-3426

SCHWINN



SHELBY

HILL'S
Inc.

 105 S.
Wilmington
WHIZZER
BIKE

 Sales - Service
Phone 8172

**W. A.
LASSITER
MASONRY
CONTRACTOR**

 "WHETHER
THE JOB
IS
LARGE
OR
SMALL"

 CALL
3-1172

1311

S. Person St.

CAROLINA HARDWARE COMPANY

(INCORPORATED)

Jobbers of

General Hardware and Builders' Supplies

DIAL 2-0531

233-235 SOUTH WILMINGTON ST.

INSURANCE COMPANIES—Contd

 Southland Life Insurance Co 15 W
Hargett R711
Springfield Fire & Marine Insurance Co
14 E Martin R816
Springfield Fire & Marine Insurance Co
320 S Salisbury R407
Standard Insurance Co of New York 14 E
Martin R815
STATE CAPITAL LIFE INSURANCE
CO DISTRICT OFFICE, 903
RALEIGH BLDG 5 W HARGETT,
TEL 2-2218

STATE CAPITAL LIFE INSURANCE CO
STATE CAPITAL LIFE INS CO BLDG
2620 HILLSBORO
TELEPHONE 3-6411
(See page 115 Buyers' Guide)

 State Farm Mutual Automobile Insurance
Co 2404 Hboro 2d fl

 Textile Insurance 1313 Duplin rd
Travelers Insurance Co 14 E Martin
R813

 Trinity Universal Insurance 300 S Sbury
UNION CENTRAL LIFE INSURANCE
CO, 925 INSURANCE BLDG 336
FAYETTEVILLE, TEL 5865

 United Benefit Life Insurance Co 5 W
Hargett R603

 United States Casualty Co (claim dept)
336 Fville R1311

 United States Fidelity & Guaranty Co
336 Fville R810

**UNITED STATES FIDELITY &
GUARANTY CO, 113½ W HARGETT,**
TEL 3-4659

 Washington Geo Life Insurance Co 14 E
Martin R413

 Winston Mutual Life Insurance Co 115½
E Hargett

 World Fire & Marine Insurance Co 5
Exchange pl R201

 World Fire & Marine Insurance Co 14
E Martin R815

***INSURANCE COMPANIES—
FIRE**
ATLANTIC FIRE INSURANCE CO
OF RALEIGH N C

 HOME OFFICE
1010-1018 INSURANCE
BLDG

 336 FAYETTEVILLE
TELEPHONES 2-4671 and 2-4672
(See page A)

INSURANCE RATING BUREAUS

 Compensation Rating & Inspection
Bureau of North Carolina 5 W Hargett
R607

 North Carolina Automobile Rate Ad-
ministrative Office 5 W Hargett R609
North Carolina Fire Insurance Rating
Bureau 226 S Dawson

INTERIOR DECORATORS

ELECTRICITY IS CHEAP

USE IT TO IMPROVE YOUR BUSINESS

 Cusick Josephine R Mrs 2102 Fairview
rd

 Cusick Stella R Mrs 124 Hboro
Interiors By Van 2002 Fairview rd
McLeod Danl H 2604 Kilgore av
Mitchell Fredk 721 S Bloodworth
National Art Shop 621 Hillsboro
Perry Henry J 410 Dixie Trail
Riddick Anna I 107½ Fville
Strain Ethel Mrs 2507 Fairview rd
Zachman Martha M 124 Hboro

INVESTIGATORS
WARD INVESTIGATING SERVICE,
2105 MYRTLE av, PO BOX 1181,
TEL 6004

INVESTMENT BANKERS
(See also Brokers—Stocks
and Bonds)

 Andrews Graham H 239 Fville R606
Andrews John H 239 Fville R606
Canady Lloyd E & Co 14 E Martin R403
Carolina Securities Corp 336 Fayette-
ville R1108

 Kirchofer & Arnold Associates 336
Fville R816

**MERRILL, LYNCH, PIERCE, FENNER
& BEANE, 324 S SALISBURY, TELS**
2-3731 and 4-4856

Smith-Clanton & Co 14 E Martin R405

INVESTMENT COUNSEL
Investors Diversified Service Inc 336
Fville R802

***INVESTMENT SECURITIES**
RALEIGH BUILDING & LOAN ASSOCIA-
TION THE, 219 FAYETTEVILLE,
TEL 3-5501 (See page 38 Buyers'
Guide)

**INVESTMENT SECURITIES—
DEALERS**
DICKSON R S & CO INC, SUITE 103
SECURITY BANK BLDG 239 FAY-
ETTEVILLE, TELS 5541 and
LD 952

INVESTMENT TRUSTS
Carolina Securities Corp 336 Fville
R1108

***INVESTMENTS**
SMITH, CLANTON & COMPANY, 405
THE COMMERCIAL BLDG 14 E
MARTIN, PO BOX 2325, TEL 5174
IRON and STEEL DEALERS
PEDEN STEEL CO, 512 W HARGETT,
PO BOX 9514, TEL 8828 (See page
189 Buyers' Guide and Tabbed Insert
at Name in Alphabetical Section)

PEDEN STEEL CO.

Telephone 8828
Post Office Box 9514

Office, Plant and Warehouse . . . RALEIGH

IRON and STEEL WORK
Stevenson's Ornamental Iron Shop 5425
Hboro

JANITORS' SUPPLIES
Anderson James H Co 418 W Peace

JEWELERS—MANUFACTURING
Reid J P 15 W Hargett R401

JEWELERS—RETAIL
**BOSSE JEWELERS INC, 333
FAYETTEVILLE, TEL 3-2568**
**BOWMAN'S JEWELERS INC, ODD
FELLOWS BLDG 11 W HARGETT,
TEL 7637**
**BRAWLEY JEWELRY CO, 235 FAY-
ETTEVILLE, TEL 3-4664 (See page
125 Buyers' Guide)**
Bremson Diamond Co 201½ S Wilmington
**GEM WATCH SHOP, 205 FAYETTE-
VILLE, TEL 8431**
Jefferies Jewelry Inc 137 S Sbury
**JOHNSON'S JEWELERS, 14 E HAR-
GETT, TEL 8784**
**JOLLY'S INC, 128 FAYETTEVILLE,
TEL 7942 (See page 125 Buyers'
Guide)**
**KRAMER'S JEWELRY STORE,
CAPITOL CLUB BLDG 16 W
MARTIN cor SALISBURY, TEL
8304**
**LAND'S INC, 137 FAYETTEVILLE,
TEL 2-3751 (See page 123 Buyers'
Guide)**
Morris Jewelers 9 E Hargett
**NEIMAN'S, 109 FAYETTEVILLE, TEL
7704 (See page 124 Buyers' Guide)**
Weatherman Jewelers 1904 Hboro
Wells J McSherry 111A W Hargett

***JOB PRINTERS**
**GRAPHIC PRESS INC THE, 324 S
BLOUNT, TEL 4-1335 (See Insert
at Name in Alphabetical)**

**JUKE BOXES—RENTALS and
SERVICE**
Bishop Music Co 2003 Wake Forest rd
Dove Music Co 128 E Cabarrus
**Durham Music Co of Raleigh 1425
Mordecai dr**
Pierce Priestley E 808 Watauga

***JUNIOR COLLEGES**
**PEACE COLLEGE, E PEACE cor
HALIFAX, TEL 2-2016 (See page
81 Buyers' Guide)**

JUNK DEALERS
**AMERICAN JUNK & WRECKAGE CO,
1214 FULLER cor GRISSOM, PO
BOX 2191, TEL 6028**
**K & L AUTO SERVICE, GARNER rd,
TELS 2-3312 and 2-4193**

**Weinstein Hide & Metal Co 1209-13
Garner rd**

JUSTICES OF THE PEACE
Bland Henry A 116½ W Martin
**Carlton Marcellus J 304 S Salisbury
R203**
Cornell Geo J 5013 Western blvd
Frazer Chas R 115½ E Hargett
High Henry C 410 Dakar
**PATTERSON M M, 1219½ U S HWY
15A SOUTH, TEL 3-5637**

KENNELS
Mae-Hawk Kennels 3902 Western blvd
**Williams Boarding Kennels 3908 West-
ern blvd**

***KEROSENE—RETAIL**
**WHITE COAL & OIL CO, 1115 W
LENOIR, TEL 7569 (See page 54
Buyers' Guide)**

***KEROSENE DEALERS—
WHOLESALE and RETAIL**
**BRYAN-COOPER OIL CO, 1601
WAKE FOREST rd, PO BOX 2702,
TEL 3-3853 (See page 146 Buyers'
Guide)**

***KEYS—MADE WHILE YOU
WAIT**
**FERGUSON'S HARDWARE, 2904
HILLSBORO, TELS 2-4877 and
2-3030 (See page 103 Buyers'
Guide)**

KILNS
North State Kilns 1905 Poole rd

KINDERGARTENS
**(See also Schools and
Colleges)**
Budleigh Kindergarten 3129 Eton rd
Ellis Adeline H Mrs 503 Harvey
**Elmwood Little Child's School 1525
Carr**
Forest Hill Kindergarten 614 Brooks av
Hedgpeh Magdalene B Mrs 1024 W South
Ligon Virginia B Mrs 2113 StMary's

***KITCHEN CABINETS**
**GOOD HOUSEKEEPING SHOPPE, 801
W MORGAN, TEL 6413**

KNIT GOODS—RETAIL
Hadley Mary J 133 Fville R404

LABORATORIES
Froehling & Robertson Inc 135 E Morgan
Laboratory 328 123 W Hargett R326
**Mary Elizabeth Clinic Laboratory 133
Fville R307**



**BRYAN-
COOPER
OIL
CO.**

Established 1938

Gasoline
Kerosene
Fuel Oil
Greases

1601
WAKE FOREST
ROAD

**Tel.
3-3853**



**ELSIE
SAYS,
"If It's
Borden's
It's GOT
To Be Good"**



**The
BORDEN
Company**
White Dairy
Products
Division
RALEIGH,
N. C.



RAWLS MOTOR CO. INC
DE SOTO AND PLYMOUTH



**BEST PLACE TO BUY
NEW AND USED CARS**

**SALES 2-4345
DIAL SERVICE 2-4141**

**OWN
YOUR OWN
HOME**

**ELEANOR
VORHES**

615-617
HILLSBORO ST.
PHONE

3-9261

**REAL
ESTATE**

Prompt
Efficient

**RADIO
SERVICE
DIAL**

2

3

9

5

0

**Taylor
Radio &
Electrical
Co.**

224 E.
Martin St.

Sales
and
Service

Schlitz

The Beer That Made Milwaukee Famous

WAKE WHOLESALE CO.

320 S. Harrington

Tel. 3-1556

***LABORATORIES—TESTING**
FROEHLING & ROBERTSON INC (IN-
SPECTION ENGINEERS and
CHEMISTS), 135 E MORGAN, TEL
3-8232

***LADIES' and MISSES'**
READY-TO-WEAR—RETAIL
BOYLAN-PEARCE INC, 216-218
FAYETTEVILLE, TEL 5841 (See
page 75 Buyers' Guide)

EFIRD'S DEPARTMENT STORE INC,
208 FAYETTEVILLE, TELS 2-0687,
DRY GOODS DEPT 7594 (See page
71 Buyers' Guide)

ELLISBERG'S INC, 126 FAYETTE-
VILLE, TELS 3-3026, 3-3027 and
3-3028

GOODMAN'S LADIES SHOP, 20 E
HARGETT, TEL 2-1285

IVEY-TAYLOR CO, 123-25

FAYETTEVILLE, TEL 8341

(See page 73 Buyers' Guide)

JEAN'S OF RALEIGH, 118 FAYETTE-
VILLE, TEL 2-4635 (See page 51
Buyers' Guide)

JOSEPHS MAC INC, 112 FAYETTE-
VILLE, TELS 6626 and 2-4862

WERTZ'S, 2502 HILLSBORO, TEL
5524 (See page 52 Buyers' Guide)

***LAMPS—RETAIL**
SUBURBAN FURNITURE MART INC,
1630 GLENWOOD av at FIVE
POINTS, TEL 2-4958 (See page
96 Buyers' Guide)

WAYSIDE FURNITURE HOUSE, HILLS-
BORO rd 1½ MILES BEYOND CITY
LIMITS, TEL 2-4144 (See page 98
Buyers' Guide)

***LAND DEVELOPMENT**
WILLIAMS & HAYWOOD INC, 1116 IN-
SURANCE BLDG 336 FAYETTE-
VILLE, TELS 4-4349 and 2-2911
(See pages 120 and 166 Buyers'
Guide)

LANDSCAPE GARDENERS
Pearce Bayard T 101 Pershing rd

LANGUAGE TEACHERS
Rondeau Camilla P Mrs (french) 120½
Fville R207

LAUNDRIES
Acme Laundry 3027 Hboro
Arrow Laundry 511½ Hillsboro
Capital City Laundry Inc 115 W Martin
Flints Laundry & Dry Cleaners 445
Halifax
HAYES-BARTON LAUNDRY & DRY
CLEANING CO, 1917 FAIRVIEW rd,
TELS 3-2525 and 3-2526
Lee's Chinese Laundry 303 W Hargett
NEWTON'S LAUNDRY & CLEANERS,
2023 CAMERON (CAMERON
VILLAGE), TEL 9695

Oak City Laundry 436 S Salisbury
Raleigh Laundry & Teague Dry Cleaning
Inc 229 W Cabarrus

Raleigh Linen Service 3301 Hboro
SANITARY LAUNDRY, CLEANERS &
DYERS INC, 411-13 S McDOWELL,
TEL 2-4624 (See page 126 Buyers'
Guide)

Sir Walter Hotel Laundry 400 Fville
Snow White Laundry 520 Fville

LAUNDRIES—SELF SERVE
Bolan-Heights Launderette 1106 W
Cabarrus
Hayes-Barton Washerette 207 Bickett
blvd
Lane Street Washerette 320 E Lane
Launderette 2906 Hboro
Laudermatic 2026 Cameron
Laudromat 3600 Hboro
Laundry Mat 701 Tucker
Wash-O-Matic 1904 Bernard

**LAUNDRY SUPPLIES and
EQUIPMENT DEALERS**
Ross F H Co 1415 S Bloodworth

***LAWN-MOWER SHARPENING
and REPAIRING**
HILLS' INC, 105 S WILMINGTON, TEL
8172 (See page 188 Buyers' Guide)

LAWYERS
Adams Thos F jr 320 S Salisbury R506
Albright R Mayne 336 Fville R804
Allen Arch T 16 W Martin R1015
Allen & Hipp 16 W Martin R1015
Allen Murray 239 Fville R609
Anderson Geo M 336 S Salisbury R209
Anderson John H jr 239 Fville R704
Andrews Alex B 336 Fville R706
Arendell-Banks, 844-46 Insurance Bldg
336 Fayetteville, Tel 2-0513
Aronson Arth A 320 S Salisbury R203
Aronson Saml S 320 S Salisbury R203
Bailey & Bailey 239 Fville R409
Bailey J Ruffin Law Offices 5 W Hargett
R705
Bailey James H P 239 Fville R409
Baker J Earle 239 Fville R1003
Banks Thos A 336 Fville R933
Barbee Chas W jr 336 Fville R840
Barnes Wiley G 16 W Martin R404
Bason Geo F 239 Fville R409
Baucom & Adams, 506-509 Lawyers
Bldg, 320 S Salisbury, Tel 4-4351
Baucom Geo U jr 320 S Salisbury R506
Bickett & Banks, 933-934 Insurance
Bldg 336 Fayetteville, Tel 3-1291
Bickett Wm Y 336 Fville R933
Biggs J Crawford 320 S Salisbury R802
Blanchard Chas F 236 Fville R1008
Blanchard & Jordan 236 Fville R1008
Brady Ray B, 707 Lawyers Bldg 320 S
Salisbury, Tel 2-2531
Brassfield Leon S 336 Fville R930
Brassfield & Maupin 336 Fville R930
Briggs & West, 813-14-15 Lawyers
Bldg 320 S Salisbury, Tel 2-1048
Briggs Willis G 320 S Salisbury R813

O. C. PENNINGTON Sole Owners JAS. W. SMITH

Pennington-Smith Funeral Home

(Formerly Yelverton's Funeral Home)

104 S. DAWSON ST.

PHONE 7743

FERGUSON'S HARDWARE

HARDWARE AND STAG PAINTS

2904 HILLSBORO

PHONE 2-4877 and 2-3030

LAWYERS—Contd

Brooks Robt W 320 S Salisbury R804
 Broughton & Broughton 14 E Martin R513
 Broughton J Melville jr 14 E Martin R513
 Broughton Robt B 14 E Martin R513
 Bunn & Bunn 336 Fville R844
 Bunn J Wilbur, 844-46 Insurance Bldg
 336 Fayetteville, Tel 2-0513
 Bunn Thos D 336 Fville R844
 Burgess Baker & Duncan 239 Fville R1003
 Burgess Cale K 239 Fville R1003
 Burgess Cale K jr 239 Fville R1003
 Callahan John W 239 Fville R506
 Carnage Fred J 115½ E Hargett
 Carter R Roy 239 Fville R102
 Cheshire Joseph B 5 Exchange pl R203
 Cheshire Joseph B jr 5 Exchange pl R203 and 336 Fville R744
 Coburn Rufus T jr 15 W Hargett R506
 Cross Hathaway 336 Fville R1115
 Culbreth Ernest L 15 W Hargett R615
 Cunningham Clayton C 239 Fville R905
 Davis Lemuel H 16 W Martin R207
 Dixon Wright T jr 16 W Martin R1006
 Dorsett J K jr 239 Fville R704
 Doub Albert 320 S Salisbury R804
 Douglass Clyde A 336 Fville R1004
 Douglass Clyde A II 336 Fville R1004
 Douglass & McMillan 336 Fville R1004
 Duncan & Duncan 320 S Salisbury R501
 Duncan E E 320 S Salisbury R501
 Duncan John N 320 S Salisbury R501
 Duncan Wm B 239 Fville R1003
 Dunn Wm jr 336 Fville R1115
 Dupree Franklin T jr 15 W Hargett R607
 Ehringhaus & Ehringhaus 5 W Hargett R1001-3
 Ehringhaus J C Blucher jr 5 W Hargett R1001
 Ellis Thos F 5 W Hargett R1001
 Emanuel Judah L, 1002 Insurance Bldg
 336 Fayetteville, Tel 2-0329
 Emanuel Robt L 336 Fville R1002
 Farmer I Welsner 16 W Martin R311
 Ferree Thad S 239 Fville R510
 Fine Joseph J 239 Fville R406
 Fletcher Alf J 15 W Hargett R607
 Flowers E Danl 320 S Salisbury R406
 Fonville Newton G 16 W Martin R501
 Fountain Jefferson L jr Hon 320 S Salisbury R708
 Friedberg Edwin P 5 W Hargett R1101
 Fulton Chas J 16 W Martin R402
 Fyne Joseph J 239 Fville R406
 Gaddy Carl F jr 320 S Salisbury R301
 Geraghty John J, 205 York Bldg, 2016
 Cameron (Cameron Village), Tels
 3-0852 and 3-8543
 Gosney C Alf 239 Fville R502
 Gunter L Bruce 239 Fville R502
 Gurley M Kenneth 16 W Martin R311
 Harris Poe & Cheshire 336 Fville R744
 Harris Wm C jr 336 Fville R744
 Hartsfield Marshall B, 205 York Bldg,
 2016 Cameron (Cameron Village),
 Tels 3-0852 and 3-8543
 Hinsdale John W 15 W Hargett R510
 Hipp Edw B 16 W Martin R1015
 Holding Clem B 5 W Hargett R708
 House A Roy 304 S Salisbury R307
 Howison Robt C jr 239 Fville R1103
 Jackson Donald R 1800 Sunset dr

Johnson I Edw 336 Fville R840
 Jones Harvey 16 W Martin R405
 Jordan John R jr 236 Fville R1008
 Joslin Wm 16 W Martin R402
 Joyner & Howison, 1103-1111 Security
 Bank Bldg 239 Fayetteville, Tel
 3-1646
 Joyner Wm T 239 Fville R1103
 Joyner Wm T jr 239 Fville R1103
 Keeble Currin G 14 E Martin R719
 Kelley Gordon B 14 E Martin R305
 Keeter J C 16 W Martin R910
 Lancaster Sidney W 320 S Salisbury R507
 Langston Allen 16 W Martin R1103
 Lassiter, Leager & Walker, 4th fl
 Raleigh Building & Loan Bldg, 5
 Exchange pl, Tel 3-4653
 Lassiter Wm C 5 Exchange pl 4th fl
 Leach Oscar 239 Fville R704
 Leager Saml R 5 Exchange pl 4th fl
 Lewis & Norris 16 W Martin R303
 Lewis R B 16 W Martin R303
 Little James C jr 336 Fville R932
 Lloyd Alfonso 320 S Salisbury R401
 Lovelace Danl F jr 14 E Martin R305
 Madison Arth W 336 Fville R806
 Manning Howard E 16 W Martin R402
 Manning John H 16 W Martin R801
 Manning & Joslin 16 W Martin R402
 Maupin Armistead J 336 Fville R930
 McDonald John B jr 336 S Salisbury R209
 McMillan Robt L 336 Fville R1004
 Mills Eug 16 W Martin R501
 Mills John G jr 326 S Salisbury R708
 Mitchell Saml S 125 E Hargett 3d fl
 Moore Joseph C jr 336 Fville R1008
 Mordecai & Mills 320 S Salisbury R708
 Mordecai Wm G 326 S Salisbury R708
 Morris Sam J, 202 Academy Bldg 304 S
 Salisbury, Tel 2-4318
 Nassif Ellis, 910 Capital Club Bldg 16
 W Martin, Tel 3-3818
 Norris J Ernest 16 W Martin R303
 O'Donnell John J 100 W Martin
 O'Kelly Roger D 13½ E Hargett
 Parker & Sink, 511 Lawyers Bldg 320 S
 Salisbury, Tel 4-4346
 Parker W Carey 320 S Salisbury R511
 Parker W Gale 320 S Salisbury R708
 Paschal J Francis 5 Exchange pl R203
 Pearson Joseph E Hon 15 W Hargett
 R804
 Peterson Martin R 16 W Martin R311
 Poe Chas A 336 Fville R744
 Powers Howard E 239 Fville R1103
 Poyner Geraghty & Hartsfield 2016
 Cameron R205
 Poyner James M, 205 York Bldg 2016
 Cameron, Cameron Village, Tels
 3-0852 and 3-8543
 Prescott M Butler 2113 Cameron R233
 Purrington Alf L jr 336 Fville R806
 Purser Earle R 304 S Salisbury R223
 Ruark Robt 336 Fville R1008
 Ruark, Ruark & Moore 336 Fville R1008
 Ruark S W 336 Fville R1008
 Ruffin Thos W 239 Fville R909
 Russ Wm M 239 Fville R302
 Seligson Paul J 224 E Martin
 Seligson Stanley L 224 E Martin
 Shaw W Tolman 320 S Salisbury R607
 Simms John M 239 Fville R401
 Simms Robt N 239 Fville R401
 Simms Robt N jr 239 Fville R401

BAGWELL & BAGWELL

WALTER L.
BAGWELL
and
LARRY E.
BAGWELL

ALL FORMS
OF
Insurance

300
S. SALISBURY

DIAL
6667

WILSON UZZLE INC.



Cadillac
Oldsmobile
and
Quality
Used
Cars

Sales and
Service

421
Fayetteville
St.

DIAL
2-4474

CHEROKEE BRICK CO.

Manufacturers and Distributors

703 THE COMMERCIAL BLDG.

PHONE 6324

HIGHWAY & INDUSTRIAL EQUIPMENT CO.

Engine Parts
In Stock

Gasoline
and
Diesel

Truck!
Tractor!
Road
Machinery

5213
HILLSBORO RD.
BEYOND
FAIRGROUNDS

PHONES

3-1064
2-3956

Marion B. Medlin
REAL ESTATE and INSURANCE

Tels. 3-5707 and 3-5708

3919 Western Blvd.

Allison-Leinster, Inc.

Life—Fire—Bonds—Casualty—Automobile
RALEIGH B. & L. BLDG.

Dial 2-1632
for
INSURANCE

LAWYERS—Contd

Simms & Simms 239 Fville R401
Sink Henry H 320 S Salisbury R511
Smith, Leach, Anderson & Dorsett,
704-711 Security Bank Bldg 239
Fayetteville, Tel 6463
Smith Paul F 336 Fville R805
Smith Willis 239 Fville R704
Smith Willis jr 239 Fville R704
Storey Wm M 5 W Hargett R705
Taylor Herman L 125 E Hargett 3d fl
Taylor & Mitchel 125 E Hargett 3d fl
Teague C Woodrow 336 Fville R840
Teague & Johnson, 840-843 Insurance
Bldg 336 Fayetteville, Tels 3-2160
and 6257
Templeton Rufus B 320 S Salisbury R306
Trott Cornelia McKimmon (Title), 203
York Bldg 2016 Cameron, Cameron
Village, Tel 3-0441
Upchurch R Pearson 239 Fville R607
Walker James H 5 Exchange pl 4th fl
Weaver G Earl 15 W Hargett R607
West Paul C 320 Salisbury R813
Williams T Lacy 14 E Martin R310
Winborne S Pretlow 239 Fville R209
Winborne Vaughn S 239 Fville R209
Womble W Brantley, 804-807 Lawyers
Bldg 320 S Salisbury, Tel 5421
Yarborough W H 320 S Salisbury R306
Young Chas H 336 Fville R1411

LEATHER DEALERS

White Zack Leather Co 315 W Hargett

LETTER SHOPS

Curtis Business Service 17 W Davie
RALEIGH LETTER WRITERS, HOOD
SYSTEM INDUSTRIAL BANK BLDG,
122 S SALISBURY, TELS 2-2487
and 8273 (See page 2 Buyers' Guide)

LIBRARIES

Grand Lodge Library 133 Fville R502
Harrison Richd B Public Library 214 S
Blount
Harrison Richd B Public Library (Washn
Ter Br) D 7 Washn Ter Apts
HILL'S DIRECTORY LIBRARY,
CHAMBER OF COMMERCE, 23 W
DAVIE, TELS 2-0534 and 2-0419
NORTH CAROLINA STATE COLLEGE,
D H HILL LIBRARY, 2205 HILLS-
BORO, TEL 4-5211 EXTN 259
NORTH CAROLINA STATE COLLEGE
TEXTILE LIBRARY, 2801 HILLS-
BORO, TEL 4-5211 EXT 293
OLIVIA RANEY LIBRARY, 107 HILLS-
BORO, TEL 8041, CHILDREN'S
DEPT 4 S SALISBURY
Shaw University Library 740 S Wilming-
ton
State Library W Morgan sw cor Fville

*LIFE INSURANCE

AETNA LIFE INSURANCE CO, 1003
RALEIGH BLDG 5 W HARGETT,
TEL 3-4661

DURHAM LIFE INSURANCE CO OF
RALEIGH, N C, 336 FAYETTE-
VILLE, TEL 2-2011, LOCAL
OFFICE 301-304 COMMERCIAL
BLDG 20 E MARTIN, TEL 2-1785
(See page C and page 112 Buyers'
Guide)

OCCIDENTAL LIFE INSURANCE CO
OF RALEIGH, N C, Ground Fl
PROFESSIONAL BLDG 123-27 W
HARGETT, TEL 2-3717

PILOT LIFE INSURANCE CO, 913
RALEIGH BLDG, 5 W HARGETT,
TEL 9969 (See page 119 Buyers'
Guide)

STATE CAPITAL LIFE INSURANCE
CO, STATE CAPITAL LIFE INSUR-
ANCE CO BLDG 2620 HILLSBORO,
TEL 3-6411 (See page 115 Buyers'
Guide)

LIGHT, HEAT and POWER COMPANIES

CAROLINA POWER & LIGHT COMPANY

INSURANCE BLDG
336 FAYETTEVILLE cor DAVIE
TELEPHONE 2-4611
(See page 127 Buyers' Guide)

LIGHTING EQUIPMENT— DEALERS

Lighting Inc 500-04 W Peace

*LIGHTNING RODS

COTTLE ORAN J & CO, 1815½ GLEN-
WOOD av, TEL 2-4823

*LIME, PLASTER and CEMENT —DEALERS

CAROLINA BUILDERS CORP, 217-219
N DAWSON, TELS 7563 and 7564
(See pages 40 and 137 Buyers' Guide)

*LIME and PLASTER

TILLERY MILLWORK CO, OLD LOUIS-
BURG rd, TEL 4-3426 (See pages
46, 132 and 139 Buyers' Guide)

LINENS—RETAIL

Kassin's Linen Shop 138 Fville

LIQUOR DEALERS—RETAIL

County ABC Board Store No 2 335 S
Wilmington
County ABC Board Store No 4 128½ E
Cabarrus
County ABC Board Store No 6 406 Hboro

LIQUOR DEALERS—WHOLE- SALE

Glenmore Distillers Co 14 E Martin
R714

J. F. WILLIS SHEET METAL WORKS

HEATING — ROOFING — WINTER CONDITIONING

Peace at Halifax

Phone 6921 and 4-2800

AMBULANCE — DIAL 3-8678

MITCHELL FUNERAL HOME INC.

HARLOWE W. MIMS, Pres.—Mgr.

LITHOGRAPHERS

GRAPHIC PRESS INC THE, 324 S
BLOUNT, TEL 4-1335 (See Insert
at Name in Alphabetical)

***LOAN COMPANIES**

AUTO FINANCE CO, 420 S McDOWELL,
TEL 2-2813 (See page 89 Buyers'
Guide)

***LOANS**

MECHANICS & FARMERS BANK THE,
13 E HARGETT, TELS 7515 and
7516

LOANS—AUTOMOBILE

(See also Finance Companies)

DILLON MOTOR FINANCE CO, 122 E
DAVIE, TEL 3-3231
FIRST CITIZENS BANK & TRUST CO,
14-20 E MARTIN cor WILMINGTON,
TEL 2-3771, 617 HILLSBORO, TEL
3-6501 and 704 N PERSON, TEL
9800 (See page 31 Buyers' Guide)
Southern Auto Finance Co 133 E Morgan

***LOANS—AUTOMOBILE and
APPLIANCES**

FIRST-CITIZENS BANK & TRUST CO
(INSTALLMENT LOAN DEPT), 14
E MARTIN, TELS 2-2035 and 2-0671

LOANS—COLLATERAL

Aetna Loan & Finance Co 424½ Fayette-
ville
AUTO FINANCE CO, 420 S McDOWELL,
TEL 2-2813 (See page 89 Buyers'
Guide)
CAROLINA FINANCE CO, 330 S SALIS-
BURY, TEL 3-2746
FAMILY FINANCE & ACCEPTANCE
CORP, 419 FAYETTEVILLE, TEL
4-1321
FIRST-CITIZENS BANK & TRUST CO,
14-20 E MARTIN cor WILMINGTON,
TEL 2-3771, 617 HILLSBORO, TEL
3-6501 and 704 N PERSON, TEL
9800 (See page 31 Buyers' Guide)
MODERN FINANCE CORP, NO 1, 139
S SALISBURY, TEL 7547
MODERN FINANCE CORP NO 2, 314 S
WILMINGTON, TEL 5826
North Carolina Self-Help Corp 320 S
Salisbury R511
Seaboard Finance Co 134 W Martin
Southeastern Finance Co 11½ E Martin
STATE FINANCE CO, 205-06 ODD
FELLOWS BLDG 15 W HARGETT,
TEL 8338

LOANS—MORTGAGE

ANDERSON A V INC, 305-307
SECURITY BANK BLDG 239 FAY-
ETTEVILLE, TEL 2-3021 (See
page 169 Buyers' Guide)
CAMERON MORTGAGE CO, 2018
CAMERON (CAMERON VILLAGE),
TELS 3-5121 and 2-3967 (See page
163 Buyers' Guide)

CHAMPION REALTY CO, 303 RALEIGH
BLDG 5 W HARGETT, TELS 4-2900
and 4-2991 (See Insert at Real
Estate in Classified Section)

DIXON A T & SON, 408 SECURITY
BANK BLDG 239 FAYETTEVILLE,
TEL 3-3291 (See page 173 Buyers'
Guide)

FIRST FEDERAL SAVINGS & LOAN
ASSN OF RALEIGH, 132 S SALIS-
BURY, TEL 3-1633 (See page 37
Buyers' Guide)

North Carolina Rural Rehabilitation Corp
320 S Salisbury R311

RALEIGH BUILDING & LOAN ASSOCIA-
TION THE, 219 FAYETTEVILLE,
TEL 3-5501 (See page 38 Buyers'
Guide)

Raleigh Production Credit Assn 10 W
South

SECURITY NATIONAL BANK, 1st fl
SECURITY BANK BLDG 239 FAY-
ETTEVILLE, TEL 2-0331 (See
page 32 Buyers' Guide)

SHIRLEY L M & CO, 1001-02 ODD
FELLOWS BUILDING 15 W HAR-
GETT, TEL 3-6631 (See page 164
Buyers' Guide)

Southern Bond & Mortgage Co Inc 227
Elm

STATE FINANCE CO, 205-06 ODD
FELLOWS BLDG 15 W HARGETT,
TEL 8338

STATE MORTGAGE CO, 1112 INSUR-
ANCE BLDG 336 FAYETTEVILLE,
TEL 7111

STOCKTON, WHITE & CO, 805-11
SECURITY BANK BLDG 239 FAY-
ETTEVILLE, TEL 3-4621 (See
page 172 Buyers' Guide)

Wells Sim H 5 W Hargett R704

WILLIAMS & HAYWOOD INC, 1116 IN-
SURANCE BLDG 336 FAYETTE-
VILLE, TELS 4-4349 and 2-2911
(See pages 120 and 166 Buyers'
Guide)

***LOANS—PERSONAL**

CAROLINA FINANCE CO, 330 S SALIS-
BURY, TEL 3-2746

SECURITY NATIONAL BANK, 1st fl
SECURITY BANK BLDG 239 FAY-
ETTEVILLE, TEL 2-0331 (See
page 32 Buyers' Guide)

SOUTHEASTERN FINANCE CO, 11½ E
MARTIN, TEL 4-3417

STATE FINANCE CO, 205-06 ODD
FELLOWS BLDG 15 W HARGETT,
TEL 8338

***LOANS—REAL ESTATE**

CAMERON MORTGAGE CO, 2018
CAMERON (CAMERON VILLAGE),
TELS 3-5121 and 2-3967 (See page
163 Buyers' Guide)

SOUTHERN BOND & MORTGAGE CO
INC, 227 ELM, TEL 7556

LOCKSMITHS

Brockwell & Covalt Lock Co 322 S Mc-
Dowell

**WRIGHT
CONSTRUCTION
CO.****GENERAL
CONTRACTING
RENTALS****600
Lawyers
Bldg.****DIAL 3-6796****ROBERT
VERNON
INC.**Home of the
"HENRY J"**SALES
SERVICE
PARTS
GENERAL
REPAIRING**

112 W. DAVIE

TEL

3-6481**JOHNSON LUMBER CO.**

ROUGH AND DRESSED LUMBER — RETAIL AND WHOLESALE

GARNER, N. C.

P. O. BOX 244

TEL. 29-3801

"HAVE
A
COKE"



"COKE"
MEANS

Coca-Cola

The
Capital

Coca-Cola

Bottling
Co.
Phone
4-2551

MG AND JAUGAR

Sales & Service



Repair on any car
24-Hour Service
3 Wreckers

***LONG DISTANCE HAULING**
LANE TRUCKING CO, DIXIE av, PO
BOX 6117, TELS 3-4685 and
2-0629 (See Insert at Telephone
Section)

***LUBRICANTS-DEALERS**
BRYAN-COOPER OIL CO, 1601 WAKE
FOREST rd, PO BOX 2702, TEL
3-3853 (See page 146 Buyers' Guide)

LUGGAGE-RETAIL
Edmundson's Luggage-Gifts 400 Fville
IVEY-TAYLOR CO, 123-25 FAY-
ETTEVILLE, TEL 8341 (See page
73 Buyers' Guide)

***LUMBER**
ALLEN LUMBER CO, 9 MILES NORTH
of RALEIGH, US HWY 1, OFFICE
NEUSE, N C, TELS 5259 and 3-2294
(See page 134 Buyers' Guide)

***LUMBER-DEALERS**
SORRELL BROS LUMBER CO, HWY
15A SOUTH 7 MILES FROM
RALEIGH, TEL 4-3569 (See page
131 Buyers' Guide)

LUMBER-RETAIL
BYRUM LUMBER CO, 737 W HAR-
GETT, TELS 7825 and 3-0519

CAROLINA BUILDERS CORP
217-219 N DAWSON
TELEPHONES 7563 and 7564
(See pages 40 and 137 Buyers' Guide)

EDWARDS LUMBER CO, 3 miles SOUTH
OFF US HWY 15A, COLONIAL
PINES rd, TELS 3-1037 and 2-0892
(See page 129 Buyers' Guide)

HERRING SASH & DOOR CO INC,
HILLSBORO rd, TEL 5880 (See
pages 48 and 140 Buyers' Guide)

JOHNSON LUMBER CO, GARNER,
N C, PO BOX 244, TEL 29-3801
(See page 133 Buyers' Guide)

Lassiter O N Lassiter's Mill rd RD 1
MARTIN MILLWORK CO, end W
MORGAN at HARRISON av, TEL
3-1681 (See pages 42, 138 and 149
Buyers' Guide)

OLDHAM & WORTH INC, S WEST cor
W CABARRUS, TEL 2-2824 (See
pages 43 and 130 Buyers' Guide)

SORRELL BROS LUMBER CO, HWY
15A SOUTH, 7 MILES FROM
RALEIGH, TEL 4-3569 (See page
131 Buyers' Guide)

TILLERY MILLWORK CO, OLD
LOUISBURG rd, TEL 4-3426 (See
pages 46, 132 and 139 Buyers'
Guide)

LUMBER-WHOLESALE
Allen Lumber Co Neuse N C

Bates H E Lumber Co 14 E Martin R510
BURKE LUMBER CO, HILLSBORO rd
at FAIRGROUNDS, PO BOX 1673,
TEL 2-2198 (See page 133 Buyers'
Guide)

EDWARDS LUMBER CO, 3 MILES
SOUTH OFF US HWY 15A,
COLONIAL PINES rd, TELS 3-1037
and 2-0892 (See page 129 Buyers'
Guide)

JOHNSON LUMBER CO, GARNER,
N C, PO BOX 244, TEL 29-3801
(See page 133 Buyers' Guide)
Jones M W Lumber Co Inc 16 W Martin
R804

Lassiter O N Lassiter's Mill rd RD 1
Prevost Jesse M 20 Mayo apt J-1
SORRELL BROS LUMBER CO, HWY
15A SOUTH, 7 MILES FROM
RALEIGH, TEL 4-3569 (See page
131 Buyers' Guide)

LUNCHES-PREPARED and
SUPPLIED

Wilson Sandwich Shop 524 S Boylan av

***MACHINERY-ROAD BUILDING**
MITCHELL DISTRIBUTING CO INC,
5405 HILLSBORO ext, TEL 3-5539
(See page 135 Buyers' Guide)

MACHINERY DEALERS

American Floor Machine Co 402 Glen-
wood av

North Carolina Equipment Co (road)
3101 Hboro

Travel Drill Co Inc 2113 Cameron R216
Twin States Equipment Co 1400 S
Bloodworth

***MACHINERY MOVERS**

LANE TRUCKING CO, DIXIE av, PO
BOX 6117, TELS 3-4685 and 2-0629
(See Insert at Telephone Section)

***MACHINERY PARTS-FARM**
and ROAD

HIGHWAY & INDUSTRIAL EQUIPMENT
CO, 5213 HILLSBORO rd beyond
FAIRGROUNDS, TELS 3-1064 and
2-3956 (See page 178 Buyers' Guide)

MACHINISTS

Allen-Fogleman Grinding Co 321 S Mc-
Dowell

American Machinery and Foundry
Company 509 W North

Boyette James L S Dawson cor W
Cabarrus

Whitley Machine Works 1001 Saunders

***MACHINISTS and BLACK-**
SMITHS

ALLEN FORGE & WELDING CO, 409
S DAWSON, TEL 2-0282, RES TEL
2-0917

CAPITAL ICE & COAL CO., Inc.

COAL
Heat

FUEL OIL
DIAL 5589

ICE
Capital

CAROLINA REALTY CO.

A COMPLETE REAL ESTATE SERVICE

SALES — INSURANCE — MORTGAGE LOANS

308 Security Bank Bldg.

Dial 2-1844

***MAILING LISTS**

HILL DIRECTORY CO INC, 207
GOVERNOR, RICHMOND 19, VA,
TEL 3-0127

***MANUFACTURERS**

PEPSI-COLA BOTTLING CO (PEPSI-
COLA), 3707 HILLSBORO, TEL
3-1071 (See page 35 Buyers' Guide)

***MANUFACTURERS—ICE
CREAM**

BORDEN COMPANY THE, WHITE
DAIRY PRODUCTS DIVISION, 206
HARRISON av, TEL 5569 (See page
68 Buyers' Guide)

MANUFACTURERS AGENTS

Allen Edith H Mrs (ndry sups) 2508
Fairview rd apt C 3
Allen-Still Co Inc 1204 New Bern av
Andrews A B & Co (industrial & municip-
al equip) 336 Fville R706

Averill Fredk L (aluminum, china) 1100
Filmore
Bobbitt Garland E 336 Fville-R836
Clements Joseph B (Tanks) 1910 Mc-
Carthy
Crenshaw Wm G (elec sup) 2805 Clare-
mont rd
Fox Wm E (painter's sups) 3026 Lewis
Farm rd

**GALLAGHER F J (KITCHEN CABINETS),
107 HART BLDG 512 STMARY'S,
TELS 4-1251 and LD 876**

Gill Allen G 783 Hbobo apt M 3 B
Ginsberg Ben G (furn) 1867 West Small-
wood dr

Gorrell Lemuel R (htg equip) 710 New
rd

Henderson F M Associates (electl
appliances) 801 W Morgan

Moody C Hillman (concrete products)
1608 Craig

O'Neil Frank E 2907 Hostetler
Seymour Ralph B (automotive sups)
2329 Hathaway rd

Slaughter Robt A (men's clo) 116½ W
Martin and 122 N McDowell

Vurnakes Cris A (furn) 2514 Anderson
dr

Weeks Ben W (industrial equip) 336
Fville R706

***MARBLE**

ALLEN DAVID G, 307-09 N HARRING-
TON, TEL 2-2736 and 3-1561 (See
page 59 Buyers' Guide)

MARKETS—PUBLIC

City Market 214 E Martin

***MASONITE DISTRIBUTORS**

CAROLINA BUILDERS CORP, 217-219
N DAWSON, TELS 7563 and 7564
(See pages 40 and 137 Buyers'
Guide)

***MASONRY MATERIALS**

ADAMS CONCRETE PRODUCTS
COMPANY, US HWY 15A, VARINA,
N C, PO BOX 83, TELS FUQUAY-
VARINA 519 and 219, NIGHT 116
(See page 57 Buyers' Guide)

***MASONRY CONTRACTORS**

LASSITER W A, 1311 S PERSON, TEL
3-1172 (See page 65 Buyers' Guide)

MASSAGE

Mitchell Rosa K Mrs 605 N Blount

***MATERNITY CLOTHES and
LINGERIE**

CRABTREE VIRGINIA INC, 419
DANIELS (CAMERON VILLAGE),
TEL 3-8503

***MATTRESS DEALERS—
RETAIL**

JOYCE & BAILEY FURNITURE CO,
612-14 N PERSON, TEL 4-2742
(See page 97 Buyers' Guide)

MATTRESS MANUFACTURERS

Johnson Mattress Co 728 S West

MEATS—WHOLESALE

Armour & Co 324 W Davie
JONES SAUSAGE CO, GARNER, N C,
TELS 29-5011 and 29-3431,
RALEIGH TEL 5195 (See page 184
Buyers' Guide)

R&S Packing Garner rd

Swift & Co 304 S West

Wilson & Co Inc 513 W Hargett

MEDICINE MANUFACTURERS

Capudine Chemical Co 122½ E Martin
Vitagenic Co 15 W Hargett R305

***MEN'S CLOTHING—RETAIL**

LANIER-WOMBLE CO, 311 FAY-
ETTEVILLE, TELS 3-9515 and
4-1040

McLEOD & WATSON, ODD FELLOWS
BLDG 19-21 W HARGETT, TEL 7086

***MEN'S FURNISHINGS**

IVEY-TAYLOR CO, 123-25 FAY-
ETTEVILLE, TEL 8341 (See
page 73 Buyers' Guide)

LEE & BARRETT INC (STEIN-BLOCK,
STETSON, FREEMAN), 129 FAY-
ETTEVILLE, TEL 3-8611 (See
page 52 Buyers' Guide)

MEN'S FURNISHINGS—RETAIL

Barrett T Henry 15 E Hargett

AMBULANCE
SERVICE

BROWN'S FUNERAL HOME, Inc.

R. W. WYNN, JR., Manager
"Service Since 1836"

Dial 8839

Nash
AUTO SALES
AND SERVICE

Atkins Motors, Inc.

BLOUNT AND MORGAN STS.

Phones 2-4631 and 2-4632

HART

ELECTRICAL
&
HEATING
SERVICE INC.



GENERAL
WIRING
and
REPAIR WORK

OIL BURNER
INSTALLATION
and
SERVICE

HEATING
CONTROL
SPECIALISTS

510
St. Mary's St.

PHONE

2-4905



**Thompson
Electrical
Co., Inc.**

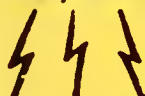

**Contractors
Wiring
Fixtures**

●
SINCE
1907

●
315
N. DAWSON
STREET

DIAL
2-2436

**MERRIMAN MOTORS, Inc.**

DISTRIBUTORS — SALES AND SERVICE

116-128 E. Morgan

Tel. 8842

MEN'S FURNISHINGS—RETAIL—Contd

EFIRD'S DEPARTMENT STORE INC,
208 FAYETTEVILLE, TELS 2-0687,
DRY GOODS DEPT 7594 (See page
71 Buyers' Guide)

Huneycutt Inc 1918 Hboro

MCLEOD & WATSON, ODD FELLOWS
BLDG 19-21 W HARGETT, TEL 7086

Vogue of Raleigh Inc The 213 Fville

WERTZ'S, 2502 HILLSBORO, TEL
5524 (See page 52 Buyers' Guide)

MERCANTILE AGENCIES

Dodge F W Corp 512 StMary's R106

DUN & BRADSTREET INC, 111 W
HARGETT, TEL 3-5766

Hooper-Holmes Bureau 304 S Salisbury
R207

**METAL GOODS MANUFAC-
TURERS**

Armco Drainage & Metal Products Co
Inc 801 Fville

***METAL WEATHER STRIPS**

CASEY LUMBER & BUILDERS SUPPLY,
GARNER rd, TEL 5958 (See pages
41 and 128 Buyers' Guide)

MIDWIVES

Price Ida J Mrs 330 Battle

MILK DEALERS

(See also Dairies)

PINE STATE CREAMERY CO, 414-418
GLENWOOD av, TEL 2-3911 (See
page 69 Buyers' Guide)

MILLNERS

Angel Hat Shoppe 443 Daniels

Ellisberg's Millinery Department 126
Fville

IVEY-TAYLOR CO, 123-25 FAYETTE-
VILLE, TEL 8341 (See page 73
Buyers' Guide)

Kay's Millinery 116 Fville

Ladies' Shop 115½ Fville

Moss Florence R Mrs 112 Fville

Reed's 305 Fville

***MILLWORK**

CAPITOL CITY LUMBER CO, HILLS-
BORO rd, TELS 6492 and 3-4102
(See pages 49 and 140 Buyers' Guide)

CAROLINA BUILDERS CORP

217-219 N DAWSON

TELEPHONES 7563 and 7564

(See pages 40 and 137 Buyers' Guide)

HERRING SASH & DOOR CO INC,
HILLSBORO rd, TEL 5880 (See
pages 48 and 140 Buyers' Guide)

MARTIN MILLWORK CO, end W
MORGAN at HARRISON av, TEL
3-1681 (See pages 42, 138 and 149
Buyers' Guide)

OLDHAM & WORTH INC, S WEST cor
W CABARRUS, TEL 2-2824 (See
pages 43 and 130 Buyers' Guide)

SOUTHERN BUILDERS & SUPPLIERS
INC, 622 N DAWSON, TEL 3-7529
(See page 44 Buyers' Guide)

TILLERY MILLWORK CO, OLD LOUIS-
BURG rd, TEL 4-3426 (See pages
46, 132 and 139 Buyers' Guide)

*MILLWORK and ROOFING
BYRUM LUMBER CO, 737 W HAR-
GETT, TELS 7825 and 3-0519

***MIRRORS—WHOLESALE and
RETAIL**

PITTSBURGH PLATE GLASS CO, 201
S BOYLAN av, TEL 4-2536 (See
pages 99 and 149 Buyers' Guide)

***MOBILE HOME—DEALERS**

FAIRES TRAILER CO INC, 5212 HILLS-
BORO rd, TEL 2-3838 (See page 197
Buyers' Guide)

***MOLDING**

CASEY LUMBER & BUILDERS SUPPLY,
GARNER rd, TEL 5958 (See pages
41 and 128 Buyers' Guide)

MOLDING MANUFACTURERS

MARTIN MILLWORK CO, end W
MORGAN at HARRISON av, TEL
3-1681 (See pages 42, 138 and 149
Buyers' Guide)

***MONEY ORDERS**

WESTERN UNION TELEGRAPH CO,
309 FAYETTEVILLE, TEL 7761

MONUMENTAL WORK

Campbell Paul 417 Cutler
Warner Memorials 3919 Hboro

***MORTAR**

TILLERY MILLWORK CO, OLD LOUIS-
BURG rd, TEL 4-3426 (See pages
46, 132 and 139 Buyers' Guide)

***MORTGAGE LOANS**

CAMERON MORTGAGE CO, 2018
CAMERON (CAMERON VILLAGE),
TELS 3-5121 and 2-3967 (See page
163 Buyers' Guide)

CONNELL REALTY & MORTGAGE CO,
308-9-10 ODD FELLOWS BLDG 15
W HARGETT, TELS 2-3927 and
2-3928 (See page 70 Buyers' Guide)

DIXON A T & SON, 408 SECURITY
BANK BLDG 239 FAYETTEVILLE,
TEL 3-3291 (See page 173 Buyers'
Guide)

FIRST FEDERAL SAVINGS & LOAN
ASSN OF RALEIGH, 132 S SALIS-
BURY, TEL 3-1633 (See page 37
Buyers' Guide)

ESTABLISHED 1867

ALFRED WILLIAMS & CO.

119 FAYETTEVILLE and 120 S. WILMINGTON

DIAL 7787-7768

Publishers—Booksellers—Office Outfitters—Engravers



WE HAVE A HOME FOR YOU

Stanton

AGENCY

207 - 09 ODDFELLOWS BLDG.

DIAL 5719

***MORTGAGE LOANS—Contd**

RALEIGH BUILDING & LOAN ASSOCIATION THE, 219 FAYETTEVILLE, TEL 3-5501 (See page 38 Buyers' Guide)

SECURITY NATIONAL BANK, 1st fl SECURITY BANK BLDG 239 FAYETTEVILLE, TEL 2-0331 (See page 32 Buyers' Guide)

SOUTHERN BOND & MORTGAGE CO INC, 227 ELM, TEL 7556

STOCKTON, WHITE & CO, 805-11 SECURITY BANK BLDG 239 FAYETTEVILLE, TEL 3-4621 (See page 172 Buyers' Guide)

WILLIAMS & HAYWOOD INC, 1116 INSURANCE BLDG 336 FAYETTEVILLE, TELS 4-4349 and 2-2911 (See pages 120 and 166 Buyers' Guide)

***MORTGAGES**

MECHANICS & FARMERS BANK THE, 13 E HARGETT, TELS 7515 and 7516

***MOTOR COURTS**

KNOTTY PINE MOTOR COURT, 10 MILES SOUTH of RALEIGH, US 1 and 64, DIAL 28 THEN DIAL 4894 (See Insert at Mann's Auto Auction Sales in Alphabetical Section)

MOTOR COURTS and MOTELS

Alamo Plaza Hotel Court Louisburg rd
Fairfield Motor Court 1817 Louisburg rd
Popajohn Tourist Court 1623 Wake Forest rd

***MOTOR EXPRESS LINES**

HELMS MOTOR EXPRESS INC (FREIGHT), RALEIGH TERMINAL, S BLOUNT extd, TEL 2-4439 (See page 199 Buyers' Guide)

MOTOR SCOOTERS

Edwards John C 203 N Harrington

***MOTORCYCLE ACCESSORIES and PARTS**

HILL'S INC, 105 S WILMINGTON, TEL 8172 (See page 188 Buyers' Guide)

MOTORCYCLE DEALERS

Murray's 569 N Person

***MOTORS—OUTBOARD**

HILL'S INC, 105 S WILMINGTON, TEL 8172 (See page 188 Buyers' Guide)

***MOTORS—OUTBOARD—SALES and SERVICE**

CAROLINA HARDWARE CO INC, 233-235 S WILMINGTON, TEL 2-0531 (See page 102 Buyers' Guide)

***MOVERS—HOUSEHOLD GOODS**

HOBBY'S TRANSFER & STORAGE CO INC, 510 W JONES, TEL 2-0272, NIGHT TEL 2-3160 (See page 198 Buyers' Guide)

***MOVERS—MACHINERY**

LANE TRUCKING CO, DIXIE av, PO BOX 6117, TELS 3-4685 and 2-0629 (See Insert at Telephone Section)

***MOVING and SHORING**

WATKINS J B, CREEDMOOR, N C, TEL 2581 (See Insert at Name in Alphabetical)

***MULTILITHING**

RALEIGH LETTER WRITERS, HOOD SYSTEM INDUSTRIAL BANK BLDG 122 S SALISBURY, TELS 2-2487 and 8273 (See page 2 Buyers' Guide)

MUSIC—TRANSMITTED

Taylored Wired Music 224 E Martin

MUSIC DEALERS—SHEET

STEPHENSON MUSIC CO, 2011 CAMERON (CAMERON VILLAGE), TEL 2-2019 (See Insert at Name in Alphabetical Section)

***MUSIC SCHOOLS**

ST AUGUSTINE'S COLLEGE, 1317 OAKWOOD av, TEL 8602, PRES OFFICE TEL 3-6401 (See page 80 Buyers' Guide)

***MUSIC SERVICE—WIRED MUSIC**

TAYLOR RADIO & ELECTRICAL CO, 224 E MARTIN, TEL 2-3950 (See page 142 Buyers' Guide)

MUSIC TEACHERS

Agnew Cynthia W Mrs (piano) 400 Lake Boone Trail
Asbill Benet G Mrs (piano) 2407 Stafford av
Avery Loletta W Mrs 517 S Bloodworth
Baker Margt S Mrs (piano) 511 Cutler
Barrett John H (piano) 723 S Person
Baumgarten Valerie N Mrs (piano) 813 Lake Boone Trail
Bernheim Emma F (piano) 2816½ Bedford av
Bordeaux Lillian E Mrs (piano) 219 Lafayette rd
Bunch Lisette F Mrs (piano) 413 Kinsey
Cheatham Sallie C (piano) 845 Holt dr
Cole Lula M Mrs (piano) 118 Forest rd
Everett Ruth S Mrs (piano) 1916½ Hboro R1
Hardee Eliz F 109 E Lane
Huggins Rothwell M (piano) 407 N Wilmington

Waldwin
CHOOSE YOUR PIANO AS THE ARTISTS DO

MAUS PIANO CO.

*The Finest
in Pianos
and
Electronic
Organs*

**428-430
Fayetteville
St.**

**PHONE
2-4881**

235 FAYETTEVILLE ST.

DIAMONDS

*Stantley
Jewelry Company*

WATCHES

DIAL 3-4664



JOHN W. SEYMOUR

GENERAL CONTRACTOR
RESIDENTIAL and COMMERCIAL CONSTRUCTION

1427 Curfman St.

State License No. 1624

Tel. 5222





SUPER SERVICE GARAGE Inc.

Complete
Automotive
Service on
Any Make Car
Or Truck

REO TRUCKS
(Gold Comet
Engines)

Federal Trucks

24-Hour
Wrecker Service

415
S. BLOUNT
Tels.

2-0561 and

2-0562



THE GRADY CO.

KO-Z - AIRE

and BESSER

Oil Furnaces

ROOFING
HEATING
SHEET METAL
WORK

Tel.

5234

213 N. West

Vickers & Ruth Plumbing & Heating Co.

PLUMBING and HEATING CONTRACTORS

Repairs and Alterations
State License No. 93

306 GLENWOOD AVE.

DIAL 6947

MUSIC TEACHERS—Contd

Jefferson Frank (voice) 313½ Fville 3d fl
Jones Martha E Mrs (piano) 308 Lake
Boone Trail
Kareiva Jane K (piano) 2303 Byrd
Kenyon Dorothy S Mrs (piano) 603½
Dixie Trail
Pearson Eunice M Mrs 1828 Glenwood
av
Riddle Eleanor C Mrs (piano) 516 N
Bloodworth
Scott Eliz B Mrs (piano) 605 E Lane
Simons Mary J Mrs 2011 Fairview rd
Simpson Carrie-Lewis Mrs (voice) 618
Hboro
Sutter Gladys R Mrs (piano) 108 Harri-
son av
Templeton Roberta O (piano) 1916½
Hboro R6
Vaughan John F (piano) 115 West Park
dr
Wortham Celia J Mrs (piano) 404
Oberlin rd

MUSIC and MUSICAL INSTRU- MENTS—DEALERS

GUPTON MUSIC CO, 112 W MARTIN,
TEL 3-1970 (See page 141 Buyers'
Guide)

Poole E R Music Co 17 E Martin
STEPHENSON MUSIC CO, 2011
CAMERON (CAMERON VILLAGE),
TEL 2-2019 (See Insert at Name
in Alphabetical Section)

*MUSICAL INSTRUMENTS and SHEET MUSIC

POOLE E R MUSIC CO, 17 E MARTIN,
TEL 2-4364 (See page 141 Buyers'
Guide)

*NATIONAL BANKS
SECURITY NATIONAL BANK, 1st fl
SECURITY BANK BLDG 239 FAY-
ETTEVILLE, TEL 2-0331 (See
page 32 Buyers' Guide)

NEWS DEALERS

Bus Terminal News Stand 217 W Morgan
Joy's News Stand 9 E Hargett
Post Office News Stand 314 Fville
Seaboard News Stand 123 Seaboard av

NEWS DEALERS—WHOLESALE

American News Co The 312 Kennedy
Raleigh News Agency 327 W Hargett

NEWS SERVICE BUREAUS

Associated Press 114 W Martin
International News Service 14 E Martin
R717
United Press The 16 W Martin R810

*NEWSPAPER ADVERTISING
NEWS & OBSERVER THE, 114-116 W
MARTIN, TEL 2-4411

NEWSPAPERS

Carolinian The (weekly) 118 E Hargett
Charlotte Observer 15 W Hargett R307
NEWS & OBSERVER THE (DAILY),
114-116 W MARTIN, TEL 2-4411
Progressive Farmer Inc 336 Fville
R1307
RALEIGH TIMES THE, 211-213 W
MARTIN, TEL 5511
Southern City Magazine 5 W Hargett
R1007

NIGHT CLUBS

Three A Club 103 S Tarboro

NOTARIES PUBLIC

(See also Lawyers)

Bailey Edith P 239 Fville R409
Barr Wm B 307 N Harrington
Bland Henry A 116½ W Martin
Brantley Annie B Mrs 227 Elm
Bryan Louise H Mrs 15 W Hargett R607
Carlton Marcellus J 304 S Salisbury
R203
Chambers Violet W Mrs 239 Fville R102
Cochran Dorothy C Mrs 320 S Salisbury
R507
Conlon Mary B Mrs 336 Fville R706
Corbett Betty R 15 W Hargett R607
Cornell Geo J 5013 Western blvd
Covington Aimee E 16 W Martin R1015
Davenport Ruth M 336 Fville R1018
Dennis Ruby M Mrs 336 Fville R710
Dillard Nancy S Mrs 5 W Hargett R705
Earp Virginia M Mrs 16 W Martin R1103
Ellington Rosalie F Mrs 14 E Martin
R311
Farmer L Eliz 5 W Hargett R709
Faucette Henry F 132 W Martin
Frazier Jean T Mrs 336 Fville R1411
Fyne Joseph J 239 Fville R406
Garner Christine L 239 Fville R302
Hamrick Norma G Mrs 239 Fville R705
Hargrove Elaine J 320 S Salisbury R813
Harrill Audrey L Mrs 336 Fville R806
Haywood Milton D 215 E Cabarrus
Holden Geraldine B Mrs 320 S Salisbury
R708
Holden Vivian M Mrs 327 Blake
Hollis Marjorie L Mrs 336 Fville R933
Iseley Florence B Mrs 239 Fville R203
Johnson Virginia P Mrs 239 Fville R909
Lundy Ellis H 320 S Salisbury R611
Matthews Evelyn R Mrs 16 W Martin
R402
McAllister Louise B Mrs 239 Fville
R1103
McLendon Lucille M 815 E Lenoir
Meldau Frank 15 W Hargett R314-15
Miller Jane H Mrs 336 Fville R743
Milton Betty 336 Fville R1115
Moore Evelyn B Mrs 336 Fville
Murphy Lydia J Mrs 336 Fville R1004
O'Kelly Roger D 13½ E Hargett
Orta Eliz D Mrs 239 Fville R1008
Parker Vallie M 320 S Salisbury R301
Patterson M M 1219½ U S Hwy 15 A South
Sanders Jenny G Mrs 304 S Salisbury
R201
Shaver Jean M 336 Fville R845
Smith Eliz S Mrs 16 W Martin R1113

ST. AUGUSTINE'S COLLEGE

PROTESTANT EPISCOPAL CHURCH—CHARTERED JULY 19, 1847

Nursing Education In Connection With St. Agnes Hospital

1317 OAKWOOD AVE.

PHONE 8602

R. B. STOKES**CONCRETE
CONTRACTOR****NOTARIES PUBLIC—Contd**

Smith Mary N Mrs 320 S Salisbury R501
 Smith Vera M Mrs 15 W Hargett R701
 Thompson Helen M Mrs 336 Fville R842
 Turner Henry E 320 S Salisbury R611
 Willard Annie Mrs 5 W Hargett R806
 Wolford Eloise S Mrs 239 Fville R705
 Wooten Penina N 117 S Wilmington
 Wyatt Sara B Mrs 16 W Martin R910

NOTIONS—WHOLESALE

**JOHNSON B O, 333 S WILMINGTON,
 PO BOX 1678, TEL 2-3975 (See
 page 100 Buyers' Guide)**

NOVELTIES—RETAIL

Mystic Magic Shop The 108 a S Wilming-
 ton

NOVELTIES—WHOLESALE

Charles Henry Enterprises 607 W South

NURSERYMEN

**APEX NURSERIES OF RALEIGH, 1960
 CLARK av cor WOODBURN rd
 (CAMERON VILLAGE), TEL 6123,
 APEX TEL 2051 (See page 142
 Buyers' Guide)**

Buchanan's Nursery 5108 Western blvd
 Fouraker Nurseries 601 Brooks av
**FOWLER'S NURSERY, FAYETTE-
 VILLE rd, TEL 2-0756 (See page
 142 Buyers' Guide)**

Moore's Plant Gardens rear 514 E
 Hargett

NURSES

Avery Mason Mrs 1008 Parker
 Aycock Leila W Mrs 2510 Colton Pl
 Baker Mary S Mrs 212 Summit av
 Barbee Vivian E Mrs 933 Harp Terrace
 Barcus Lura L Mrs 1704 StMary's
 Bell Jessie A 206 E Franklin
 Bigham Nell Mrs 1321 Brooks av
 Billups Arabella M Mrs 535 E Davie
 Bishop Ina M Mrs 712 S Kimbrough
 Blankenship Metta M Mrs 219 N Harring-
 ton

Borth Betty W Mrs 3009 Churchill rd
 Bowden Elsie 925 Hboro apt J 4
 Brogden Eugenia N 3141 Stanhope av
 Brooks Eunice E Mrs 103 Plainview av
 Broughton Flossie G Mrs 302 Glascock
 Bryant Pattie M Mrs 535 E Davie
 Burns Lena 783 Hboro apt U 2 B
 Burns Virginia 118 S Boylan av
 Chavis Annie Mrs 602 S McDowell
 Coates Christine G Mrs 2720 Knowles
 Colvin Gladys A Mrs 1108 Brooks
 Cooke Sarah J Mrs 517 S Haywood
 Craven Thelma B Mrs 826 Wake Forest
 rd

Crawford P Emma Bluff av
 Crump Eleanor H Mrs 517 S East
 Daniels Victoria A Mrs 926 E Hargett
 Davis Mary Mrs 316 E Cabarrus
 DeBrito Eunice P Mrs 2909 Anderson dr
 Dennis Agnes Mrs 315 W Hargett
 Dickerson Ann S Mrs 115 Hboro

Duncan Sally B Mrs 2714 Gordon
 Elkins Cora L Mrs 1100 Glenwood av
 Elliott Mamie C Mrs 783 Hboro apt
 X-2-A

Ellis Kathleen K Mrs 302 E Whitaker
 Mill rd

File Bessie P Mrs 520 Polk
 Finch Kath B Mrs 208 Marsh av
 Forrest Mary R Mrs 2721 VanDyke av
 Fowler Bernice L Mrs 403 Elm
 Frye Eliz 132 S Boylan av
 Fulghum Dorothy M Mrs 3109H Hboro
 apt B-5

Garrell Mary Mrs 2907 Wade av
 Gay Annie Mrs 523 Peebles
 Gooding Alice G 6 Bagwell av
 Graham Nolie G Mrs 1305 Wake Forest
 rd

Griffin Virginia B Mrs 1907½ Alexander
 rd

Hales Mabel K Mrs 414 N Wilmington
 Hall Julia F Mrs 1624 Dixie Trail
 Hargraves Mary E Mrs 607 S McDowell
 Harper Vada B Mrs 319 W Edenton
 Hawkins Ida G Mrs 1303 E Jones
 Henderson Alberta R Mrs 2213 Bernard
 Hinton Clarise Mrs 805 E Hargett
 Hoffman Mary L Mrs 2700 Vanderbilt av
 Holleman Dubie H Mrs 726 S Kimbrough
 Holliday Ruth C Mrs 2107 Reaves dr
 Holloway Joyce 114 S McDowell
 Hough Clara B Mrs 510 Saunders
 Howard Nancy Mrs 129 West Park dr
 Hunter Lilly 114 S McDowell
 Jackson Elizabeth F Mrs 711 Edwards
 Jackson Lois 2303½ Clark av
 Jewell Nell R Mrs 123 S Dawson
 Johnson Annie C Mrs 228 Bledsoe av
 Johnson Annie W Mrs 2606 Lochmore dr
 Jones Elise O Mrs 120 N King Charles
 rd

Jones Nellie B Mrs 1210 Filmore
 Joyner Eureka E Mrs 567 N Person
 Kimler Saddle M Mrs 2100 Bernard
 King Edith H 613 Glenwood av
 Land Mildred W Mrs 4914 Western blvd
 Landrum Willie C Mrs 601 Adams
 Lea Anness L Mrs 312 E Jones
 Loan Edith B Mrs 1502 Hanover
 McCrary Louise R Mrs 2221 The Circle
 McKenzie Ruth Mrs 809½ N Bloodworth
 McLeod Minnie M Mrs 214 E Aycock
 Midyette Vivian S Mrs 2706 Kilgore av
 Mims Annie L Mrs 314 W Jones
 Mims Bessie H Mrs 708 E Franklin
 Mitchell Alice B Mrs 1206 Holman
 Mitchell Annie W Mrs 1935 Hawkins
 Moody Joan E Mrs 408 S Boylan av
 Moody Madie Mrs 932 Harp ter
 Moore Mable M Mrs 200 W Aycock
 Moseley Iola B Mrs 2720 Kilgore av
 Naylor Fairy 5210 Hboro
 Parker Della M Mrs 515 E Cabarrus
 Parker Myrtle B Mrs 11 Enterprise
 Parrish Mander L Mrs 110 E Whitaker
 Mill rd

Perry Mollie W Mrs 921 W South
 Perry Nora A Mrs 506 W Aycock
 Pullen Marcola P Mrs 304 Oakwood av
 apt 3

Ray Cath S 700 W Morgan apt 1
 Ray Mattie F 219 N East

Rhodes Sally C Mrs 610 Mills

**ALL
 TYPES
 CONCRETE
 CONSTRUCTION**

**DRIVEWAYS
 SIDEWALKS
 BASEMENT
 WATERPROOFING**

**JACK HAMMER
 AIR COMPRESSOR
 VIBRATOR
 SERVICE
 ESTIMATES
 FURNISHED**

**ALL WORK
 GUARANTEED**

**927 S.
 Saunders St.**

PHONE

4-2736

17 E. MARTIN

E. R. POOLE MUSIC CO.
 PIANOS — ORGANS — BAND INSTRUMENTS — INSTRUCTION
 RECORDS — RADIOS — TELEVISION

DIAL 2-4364

AMBULANCE — DIAL 3-8678

MITCHELL FUNERAL HOME INC.

HARLOWE W. MIMS, Pres.—Mgr.

Norwood BRICK Company

(See Page 48 Buyers Guide)

Raleigh Office 1148 S. Saunders

Tel. 3-8980

R. S. WILLIAMS & CO.

GENERAL INSURANCE AND SURETY BONDS

General Agent of Great American Indemnity Co.

704 The Commercial Bldg.

PHONE 3-9723

RES. PHONE 3-1451

F & R TIRE CO.

Recapping and Valves
Kelly Springfield Tires and Tubes

W. EARLEY RIGGSBEE, Owner

Phone 2-0070

109 W. Davie Street

NURSES—Contd

Riley Besse B Mrs 813 Chamberlain
Robinson Blanche H Mrs 221 W Lenotr
Robinson Mildred E Mrs 3211 Ruffin
Rogers Edw B 317 Cannon
Rose Nellie M Mrs 401 S McDowell apt 105

Rutherford B M Mrs 801 Daniels apt B
Sanders Corinna L 225½ Forest rd
Satterfield Sarah C Mrs 813 Young
Sauls Bessie Mrs 1913 Alexander rd
Schwerin Wilson B Mrs 710 Nash dr
Sherron Audrey G Mrs 707 Holden
Shook Frances S Mrs 2203 Noble rd
Singer Beulah K Mrs 783 Hboro apt F-3-B

Small Nollie H Mrs 801 S East
Smith Florence E 722 S Dawson
Soden Leila B Mrs 407½ Polk
Stem Carmen L 615 StMary's apt 4
Stephenson Lina P 505 Tilden
Stephenson Martha L 122 Hillcrest rd apt 2

Stroupe Jean L Mrs 116 StMary's apt 2
Tatar Ruby J Mrs 722 W Lane
Teachey Bernice T Mrs 301 Linden av
Thompson Mildred P Mrs 725 E Whitaker Mill rd

Tucker Maye P Mrs 116 StMary's apt 1
Upchurch Goldie S Mrs 304 Perry
Upchurch Mildred E 1201 Wake Forest rd
Ward Alice C Mrs 1228 Mordecai dr
Warren Gertrude A Mrs 783 Hboro apt M-2-B

Watkins Gretta H Mrs 2617 Noble rd
Wells K Eliz 1213 Hboro apt 7
Wheeler M Della 503 Peebles
White Margt M Mrs 2215 Noble rd
Willett Mattie E Mrs 723 E Whitaker Mill rd
Williams Fannie L Mrs 1130 Fuller
Womble Sallie Mrs 200 E Edenton apt 8
Yancey Margt J Mrs 406 Polk

NURSES' REGISTRY

Nurses' Registry 709 Hboro

*NURSING COURSES—COLLEGE

ST AUGUSTINE'S COLLEGE, 1317 OAKWOOD av, TEL 8602, PRES OFFICE TEL 3-6401 (See page 80 Buyers' Guide)

NUTS—EDIBLE—DEALERS

Red Bird Peanut Co 128 E Hargett

*OBSTETRICS and GYNECOLOGY

PAYNE E LOUISE, 821 HILLSBORO SUITE 1, TEL 6450

*OCULISTS

(See also Physicians and Surgeons)

MARTIN THOMAS A, 2811 HILLSBORO, TEL 5131

*OFFICE FORMS

RALEIGH LETTER WRITERS, HOOD SYSTEM INDUSTRIAL BANK BLDG 122 S SALISBURY, TELS 2-2787 and 8273 (See page 2 Buyers' Guide)

*OFFICE FORMS and SALES BOOKS

RALEIGH OFFICE SUPPLY CO, 118 E MARTIN, TEL 4-1331 (See page 143 Buyers' Guide)

*OFFICE FURNITURE and EQUIPMENT

BROCK-DAWKINS OFFICE SUPPLY CO, 16 W MARTIN (OPPOSITE THE POST OFFICE), TELS 3-6235 and 3-6879 (See page 144 Buyers' Guide)

RALEIGH OFFICE SUPPLY CO, 118 E MARTIN, TEL 4-1331 (See page 143 Buyers' Guide)

*OFFICE FURNITURE and SUPPLIES

WILLIAMS ALFRED & CO, 119 FAYETTEVILLE and 120 S WILMINGTON, TELS 7767 and 7768 (See page 144 Buyers' Guide)

OFFICE SUPPLIES and EQUIPMENT

(See also Stationers—Wholesale)

BROCK-DAWKINS OFFICE SUPPLY CO, 16 W MARTIN (OPPOSITE THE POST OFFICE), TELS 3-6235 and 3-6879 (See page 144 Buyers' Guide)

Duro Manufacturing Company 707 N West Eatmon & Co 204 W Morgan Edwards & Broughton Co 107 W Hargett RALEIGH OFFICE SUPPLY CO, 118 E MARTIN, TEL 4-1331 (See page 143 Buyers' Guide)

Remington Rand Inc 215 Hboro Storr Sales Co 1732 Louisburg rd Williams Alf & Co 119 Fville

*OFFSET PRINTERS

PITTMAN PRINTING CO, 4308 WESTERN BLVD, TEL 6574 (See page 160 Buyers' Guide)

*OIL—FUEL—RETAIL

WHITE COAL & OIL CO, 1115 W LENOIR, TEL 7569 (See page 54 Buyers' Guide)

*OIL BURNER SERVICE

UNDERHILL HEATING & SHEET METAL, 722 GASTON, TEL 5424 (See page 68 Buyers' Guide)

Carolina Sales & Service

Oil Heating Contractors
Plumbing Contractors

Sheet Metal Work

108 SNOW AVE.

TEL. 3-4608

YELLOW CAB

5811

OIL BURNERS—SALES and SERVICE

Carolina Oil Equipment Co 1646 Wake Forest rd

CAROLINA SALES & SERVICE, 108 SNOW av, TEL 3-4608 (See page 105 Buyers' Guide)

WILLIS J F SHEET METAL WORKS, 7 W PEACE at HALIFAX, TELS 6921 and 4-2800, RES 6660 (See pages 183 and 187 Buyers' Guide)

*OIL BURNERS and OIL BURNING EQUIPMENT

HART ELECTRICAL & HEATING SERVICE INC, 510 StMARY'S, TEL 2-4905 (See page 83 Buyers' Guide)

OIL DEALERS' EQUIPMENT

Bobbitt Garland E 336 Fayetteville R836
Carolina Oil Equipment Co 1646 Wake Forest rd

*OIL EQUIPMENT

CAROLINA OIL EQUIPMENT CO, 1646 WAKE FOREST rd, PO BOX 1993, TEL 3-2361 (See page 145 Buyers' Guide)

OILS and LUBRICANTS—DEALERS

AMERICAN OIL CO, 631 N WEST, TEL 4-4363

BRYAN-COOPER OIL CO, 1601 WAKE FOREST rd, PO BOX 2702, TEL 3-3853 (See page 146 Buyers' Guide)

Circle Oil Co Inc 1646 Wake Forest rd
Esso Standard Oil Co Garner rd bey city limits

GULF OIL CORPORATION, 1930 WAKE FOREST rd, TEL 2-4446

London Oil Co The 906 N Dawson
MODERN OIL CO, 902 N DAWSON, TEL 6681

National Oil Co 510 S Dawson
Partin's Fuel Oil Co 600 Hboro
Pure Oil Co The 1648 Wake Forest rd
Red Star Oil Co 5217 Hboro
Rogers Oil Co 1316 S Blount
Shell Oil Co Louisburg rd

Sinclair Refining Co 1328 S Blount and 14 E Martin mezz fl

Strother Oil Co 1330 S Blount
Texas Co The 1836 Wake Forest rd
Wake Oil Co 1646 Wake Forest rd

WHITE COAL & OIL CO, 1115 W LENOIR, TEL 7569 (See page 54 Buyers' Guide)

White Oil Co Inc 1115 W Lenoir

OPTICIANS—RETAIL

BYRUM LEON OPTICIANS, 117 W HARGETT, TEL 2-0538 (See page 147 Buyers' Guide)

CATES' OPTICIANS, 232 BRYAN BLDG 423 DANIELS, CAMERON VILLAGE, TEL 7228 (See page 148 Buyers' Guide)

Jefferies Alford P 135 S Sbury

KELLY WILBUR M, 2811 HILLSBORO, TEL 5131

OPTICAL LABORATORY, bsmt PROFESSIONAL BLDG 123 W HARGETT, TELS 3-4629 and 3-4620 (See page 148 Buyers' Guide)

Ridgeway's Opticians Inc 123 W Hargett

OPTICIANS—WHOLESALE

American Optical Co 5 W Hargett R613

RALEIGH OPTICAL CO, bsmt PROFESSIONAL BLDG, 123 W HARGETT, TELS 3-4629 and 3-4620

Southeastern Optical Co Inc 127 W Hargett R230

OPTOMETRISTS

Day Henry B 239 Fville R603

Heaton Richd S 512 StMary's R101

Hedrick Earl T Louisburg rd RD 5

Hodgens Geo C 15 W Hargett R402

*ORGAN DEALERS

MAUS PIANO CO, 428-430 FAYETTEVILLE, TEL 2-4881 (See page 153 Buyers' Guide)

POOLE E R MUSIC CO (WURLITZER), 17 E MARTIN, TEL 2-4364 (See page 141 Buyers' Guide)

STEPHENSON MUSIC CO (HAMMOND), 2011 CAMERON (CAMERON VILLAGE), TEL 2-2019 (See Insert at Name in Alphabetical Section)

*ORGAN TEACHERS

STEPHENSON MUSIC CO, 2011 CAMERON (CAMERON VILLAGE), TEL 2-2019 (See Insert at Name in Alphabetical Section)

ORGANIZATIONS—BENEVOLENT and FRATERNAL

BENEVOLENT and PROTECTIVE ORDER of ELKS

Raleigh Lodge No 735 126 N McDowell
BENEVOLENT and PROTECTIVE ORDER of ELKS of THE WORLD

Fidelity Lodge No 277 619 E Davie
INDEPENDENT ORDER of ODD FELLOWS

Capital Encampment No 48 15 W Hargett 9th fl

Folker Harvey Junior Lodge No 4 15 W Hargett 9th fl

Sir Walter Lodge No 411 15 W Hargett 9th fl

Wake Rebekah Lodge No 4 15 W Hargett 9th fl

Walnut Creek Council No 55 218½ Maywood av

LOYAL ORDER of MOOSE

RALEIGH LODGE # 1318, 236 S BOYLAN av, TEL 4-9240

MASONIC

Ancient Free and Accepted Masons

SALES
Pontiac
CORPORATION
SERVICE

310-312 S. Salisbury
507 Fayetteville

Phones
PARTS
Used Car Dept. 3-4888

OFFICE 2-3766
9825

CONN-GOWER PONTIAC CO.

DIAL
7563

**Lumber
Building
Materials
Paint
Millwork**

**CAROLINA
BUILDERS
CORPORATION**

217-219 N.
DAWSON

NOLAND COMPANY, INC.

PLUMBING — HEATING — REFRIGERATION

Tel. 4-3471

206-208 S. West



- Parts
- Sales
- Service

Complete Power

Brake Service

BEAR

Wheel Alignment

BASS GMC

Sales & Service

1036-38

SAUNDERS ST.

TEL.

3-3621

Payne's Business and Secretarial School

MRS. E. R. SWAIN
Pres. and Owner

INDIVIDUAL
TRAINING
HIGH SCHOOL
AND COLLEGE
GRADUATES
COMPLETE
SECRETARIAL
STENOGRAPHIC
BOOKKEEPING
COMPTOMETER
CALCULATOR
and
MIMEOGRAPH
TRAINING

GREGG
SHORTHAND
STENOGRAPHY

EMPLOYMENT
BUREAU

AN
ACCREDITED
SCHOOL
Member National
Business Assn.

Dial 8950

416 S. Bloodworth

CAMERON MORTGAGE CO.

Mortgage Loans For Financing & Refinancing

2018 Cameron St. (Cameron Village)

Dial 3-5121 and 2-3967

ORGANIZATIONS—BENEVOLENT and FRATERNAL—Contd

Grand Lodge of AF&AM of NC The 133
Fayetteville R502
Hill Wm G Lodge No 218 1525 Caswell
Hiram Lodge No 40 1525 Caswell
Raleigh Lodge No 200 1525 Caswell
Raleigh Lodge No 500 1525 Caswell
Free and Accepted Masons
Excelsior Lodge No 21 427 S Blount 3d fl
Widow & Son Lodge No 4 427 S Blount
3d fl
Knights Templar
Raleigh Commandery No 4 1525 Caswell
Order of DeMolay
Order of DeMolay 1525 Caswell
Order of Eastern Star
Capital Chapter No 162 1525 Caswell
U D Raleigh Chapter 1525 Caswell
Oriental Shrine
Oriental Shrine 1525 Caswell
Rainbow Girls
Rainbow Girls 1525 Caswell
Royal Arch Masons
Raleigh Chapter No 10 1525 Caswell
Royal and Select Masters
Enoch Council No 5 1525 Caswell
Scottish Rite Bodies 1525 Caswell
White Shrine
White Shrine 1525 Caswell
York Rite Masons 1525 Caswell

ORGANIZATIONS—BUSINESS

Associated General Contractors of
America Inc Carolina Branch mezz
400 Fville
Cameron Village Trade Assn 2105 Clark
av
Capital Baseball Club Inc 15 W Hargett
R604
Carolina Asphalt Assn 16 W Martin
R1010
Carolina Auction & Cattle Co 1209 U S
Hwy 15 A South
Carolina Motor Club Inc (AAA) 230 W
Hargett
Chilean Nitrate Educational Bureau Inc
16 W Martin R610
**FARMERS CO-OPERATIVE EXCHANGE
INC, 121 E DAVIE, TEL 3-4646**
Flue-Cured Tobacco Co-operative
Stabilization Corp 522 Fville
International Accountants Society Inc
14 E Martin R314
North Carolina Assn Afternoon Dailies
Raleigh Bureau 400 Fville R101
North Carolina Assn of Beer Distributors
400 Fville R105
North Carolina Assn of Insurance Agents
Inc 14 E Martin R603
North Carolina Assn of Launderers &
Cleaners 15 W Hargett R1004
North Carolina Automobile Dealers
Assn 5 W Hargett R713
North Carolina Automotive Wholesalers
Assn 306 S Dawson R221
North Carolina Bankers Assn 5 W
Hargett R801
North Carolina Bar Assn 4th fl State
Justice bldg
North Carolina Chain Store Council 615
Hboro R2

North Carolina Citizens Assn Inc 336
Fville R1405
North Carolina Concrete Masonry Assn
336 Fville R1410
North Carolina Cotton Growers Co-
operative Assn 121 E Davie
North Carolina Cotton Seed Crushers
Assn Inc 320 S Sbury R612
North Carolina Dairy Products Assn
336 Fville R713
North Carolina Forestry Assn Inc 336 S
Sbury R202
North Carolina Funeral Directors &
Embalmers Board 16 W Martin R1002
North Carolina Hotel Assn Inc 5 W
Hargett R1002
North Carolina Ice Assn 600 W Hargett
North Carolina League of Municipalities
5 W Hargett R1007
North Carolina Live Stock Market Opera-
tors Assn 1207 US Hwy 15 A South
North Carolina Masonic Foundation The
133 Fville R502
North Carolina Merchants Assn 5 W
Hargett R812
North Carolina Motor Carriers Assn Inc
320 S Sbury R713
North Carolina Municipal Council Inc 5
W Hargett R1010
North Carolina Oil Jobbers Assn 15 W
Hargett R704
North Carolina Petroleum Industries
Committee 400 Fville R201
North Carolina Railroad Assn 239 Fville
R214
North Carolina Ready Mixed Concrete
Assn 336 Fville R1410
North Carolina Restaurant Assn 223 N
East
North Carolina State Nurses' Assn 306
S Dawson R202
North Carolina Teachers' Assn 125 E
Hargett R14
North Carolina Tourist Guide Assn 133
Fville R205
North Carolina Wholesalers Assn Inc
239 Fville R1008
Plant Food Institute of North Carolina
and Virginia Inc 15 W Hargett R810
Raleigh Board of Realtors 132 W Martin
**RALEIGH CHAMBER OF COMMERCE,
23 W DAVIE, TELS 2-0534 and
2-0419**
Raleigh Chamber of Commerce (Indus-
trial Dept) 23 W Davie
Raleigh Golf Assn Inc ofc 10 Market pl
R4
Raleigh Insurance Exchange Assn Inc 5
Exchange pl R201
Raleigh Junior Chamber of Commerce
16 W Martin R1101
Raleigh Merchants Bureau Inc 5 Ex-
change Pl R302
Raleigh Tourist & Convention Assn 23
W Davie
State Licensing Board for Contractors
14 E Martin R607-08
Tarheel Electric Membership Assn Inc
14 E Martin R914
Tobacco Associates Inc 5 W Hargett
R1004
Tourist Guide Assn 133 Fville R205
US Highway No 1 Assn Inc 23 W Davie



NASH-STEELE MOTOR CO., Inc.

DODGE

DODGE Job Rated TRUCKS

PLYMOUTH



Distributors Chrysler Parts

Sales and Service Dial 5571

Cabarrus and McDowell

MEREDITH COLLEGE

A Standard College for Women

RALEIGH, N.C.

DIAL 3-6461

ORGANIZATIONS—BUSINESS—Contd
 United States Brewers Foundation North
 Carolina Division 5 W Hargett R901
YOUNG MEN'S CHRISTIAN ASSOCIATION, 600-10 S BLOODWORTH,
 TEL 3-1256, DORMITORY TEL 9336
YOUNG WOMEN'S CHRISTIAN ASSOCIATION, 226 S SALISBURY,
 TELS 8566 and 3-1463, RES 5333

ORGANIZATIONS—EDUCATION—AL

Interfraternity Council 304 East Park av
 North Carolina Crop Improvement Assn
 Inc 2205 Hboro
 North Carolina Education Assn 111 W
 Morgan 2d fl
 North Carolina Foundation Seed
 Producers 2205 Hboro
 North Carolina State College Foundation
 Inc 2205 Hboro

ORGANIZATIONS—LABOR

Carpenters Local Union No 2089 (AFofL)
 116½ W Martin
 Communications Workers of America
 Local 3611 CIO 108½ S Wilmington
 International Printing Pressmen &
 Assistants Union of NC 133 Fville
 Metal Lathers International Union Local
 510 115½ E Hargett
 National Association of Letter Carriers
 Branch No 459 300 Federal bldg
 National Assn of Post Office Maintenance
 & General Service Employees
 300 Federal bldg
 National Assn of Special Delivery Men
 300 Federal bldg
 National Federation of Post Office
 Clerks No 1078 300 Federal bldg
 Plumbers & Steamfitters Local No 785
 AFofL 116½ W Martin
 State Highway Employees Assn Inc 400
 Fville R104
 United National Assn of Post Office
 Clerks 300 Federal Bldg

ORGANIZATIONS—MEDICAL

Medical Society of The State of North
 Carolina 16 W Martin R203
 North Carolina Board of Medical
 Examiners 123 W Hargett R716

ORGANIZATIONS—MEDICAL RELIEF

North Carolina Tuberculosis Assn 2620
 Hboro
 Wake County Tuberculosis Assn 201 W
 Davie R124

ORGANIZATIONS—PATRIOTIC

North Carolina Society Sons of American
 Revolution 15 W Hargett R704

ORGANIZATIONS—POLITICAL

Republican State Headquarters 304 S
 Sbury R209

ORGANIZATIONS—RELIEF
 American National Red Cross Wake
 County Chapter 202 W Morgan

ORGANIZATIONS—RELIGIOUS

Baptist Council on Christian Education
 5 Exchange pl R400
 Baptist Headquarters General Baptist
 Convention 810 S Wilmington
 Baptist State Convention Ministers
 Retirement Fund 119 Hboro
 Baptist State Convention of North
 Carolina 119 Hboro
 Baptist State Convention Sunday School
 Department 119 W Hargett R200
 Baptist State Convention Women's
 Missionary Union 119 Hboro
 Baptist Student Union 119 W Hargett
 R206
 Baptist Training Union Department 119
 W Hargett R212
PRESBYTERIAN SYNOD'S OFFICE,
FLAT IRON BLDG 2000 FAIRVIEW
rd, TEL 3-8692
 Sisters of StDominic 219 W Edenton
 Wesley Foundation 2501 Clark av
 Young Daily Devotional Program 309
 W Edenton

ORGANIZATIONS—SOCIAL
WOMAN'S CLUB OF RALEIGH THE,
314 HILLSBORO, TEL 2-1562

ORGANIZATIONS—VETERANS

American Legion Post No 1 121½ S Sbury
 American Legion Post No 157 416 E
 Cabarrus
 American Legion Post No 115 119½ E
 Hargett
 American Legion Auxiliary State Head-
 quarters 15 W Hargett R204
 American Legion Department of North
 Carolina 320 S Sbury R201
 Amvets No 504 309 N Tarboro

ORGANIZATIONS—WELFARE

Alcoholics Anonymous 111½ W Morgan
 and 512 StMary's R105
 Baptist Goodwill Center 304 W Johnson
COMMUNITY CHEST OF RALEIGH
INC, 19 W DAVIE, TEL 3-5739
 Family Service Society of Raleigh 306 S
 Dawson R225
 North Carolina Conference for Social
 Service 567 State Educ Bldg
 Salvation Army The 213 S Person
 Travelers Aid Society 217 W Morgan
 and 306 S Dawson 2d fl

ORGANIZATIONS—YOUNG PEOPLES

Boy Scouts of America 108 S Dawson
 Girl Scouts of America 106 S Dawson
 North Carolina State College Young
 Men's Christian Assn 2205 Hboro
 Young Men's Christian Assn 7 E Edenton
 Young Men's Christian Assn 600 S
 Bloodworth

Jolly's

ESTABLISHED
1881

Leading
Jewelers
and
Silversmiths

Diamonds

Sterling
Silver

English
Silver

China
and
Gift Dept.

128

Fayetteville
Dial 7942

MANLY

C. BRITT CO.

REAL ESTATE

SALES

PROPERTY
MANAGEMENT

FIRE
AND
AUTO



409
Odd Fellows
Bldg.

Tel. 3-6317

TILLERY MILLWORK CO.

LUMBER • DOORS AND WINDOWS • BUILDING MATERIALS

OLD LOUISBURG DR.

TEL: 4-3426

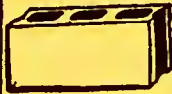

Standard Cinder Block Co.

Manufactures of

CINDER SLAG and CONCRETE BLOCKS

for Better
Buildings,
Homes and
Foundations

N. McDowell
St.

PHONE
2-2168

SHAW UNIVERSITY

Founded 1865

W. R. STRASSNER,
President

Co-Educational

Arts

Sciences

Home

Economics

Theology

Religious

Education

100-124

E. South St.

Phone 3-3812

11-17

W. South St.

Phone 9174

CAROLINA HARDWARE COMPANY

(INCORPORATED)

Jobbers of

General Hardware and Builders' Supplies

DIAL 2-0531

233-235 SOUTH WILMINGTON ST.

ORGANIZATIONS—YOUNG PEOPLES— Contd

Young Women's Christian Assn 226 S
Salisbury (br) 213-19 W Jones
Young Women's Christian Assn 310 E
Davie

*ORGANS—ELECTRONIC
MAUS PIANO CO, 428-430 FAYETTE-
VILLE, TEL 2-4881 (See page 153
Buyers' Guide)

STEPHENSON MUSIC CO, 2011
CAMERON (CAMERON VILLAGE),
TEL 2-2019 (See Insert at Name in
Alphabetical Section)

*ORNAMENTAL IRON and
STEEL
PEDEN STEEL CO, 512 W HARGETT,
PO BOX 9514, TEL 8828 (See page
189 Buyers' Guide and Tabbed Insert
at Name in Alphabetical Section)

ORTHOPEDIC APPLIANCES
Dowell Health Shoe Center 15 W Hargett
R612

OSTEOPATHIC PHYSICIANS
Kutchinski Geraldine C Mrs 1500 Hboro
apt 4
Spence Talmadge T 113 Fville R401

*OUTBOARD MOTORS and
EQUIPMENT
CAROLINA HARDWARE CO INC, 233-
235 S WILMINGTON, TEL 2-0531
(See page 102 Buyers' Guide)

OXYGEN PRODUCERS
Southern Oxygen Co Inc 1140 U S Hwy
15 A South

OYSTER and SEA FOOD
DEALERS—RETAIL
Pate's Sea Food Market 309 Blake
Watson's Seafood & Poultry Co Inc 2030
Cameron

*PAINT—DEALERS
SHERWIN-WILLIAMS CO, 302 S
SALISBURY, TEL 3-4849

PAINT—RETAIL
Askew John 110 Glenwood av
BRIGGS THOMAS H & SONS INC, 220
FAYETTEVILLE, TEL 2-2025 (See
page 101 Buyers' Guide)
CAROLINA BUILDERS CORP, 217-219
N DAWSON, TELS 7563 and 7564
(See pages 40 and 137 Buyers' Guide)
CAROLINA HARDWARE CO INC, 233-
35 S WILMINGTON, TEL 2-0531
(See page 102 Buyers' Guide)

CASEY LUMBER & BUILDERS
SUPPLY, GARNER rd, TEL 5958
(See pages 41 and 128 Buyers'
Guide)

DICKSON-POOLE PAINT CO, 114 W
MARTIN, TEL 6918 (See page 149
Buyers' Guide)

FERGUSON'S HARDWARE, 2904
HILLSBORO, TELS 2-4877 and
2-3030 (See page 103 Buyers' Guide)
Gilbert's Paint Headquarters 15 E
Martin

Ideal Paint & Wall Paper Co 439 Glen-
wood av

MARTIN MILLWORK CO, end W
MORGAN at HARRISON av, TEL
3-1681 (See pages 42, 138 and 149
Buyers' Guide)

OLDHAM & WORTH INC (BENJAMIN
MOORE), S WEST cor W CABARRUS,
TEL 2-2824 (See pages 43 and 130
Buyers' Guide)

Pritchard Paint & Glass Co of Raleigh
112 E Davie

Raleigh Paint & Supply Co 406 W Lenoir
Sherwin Williams Co 302 S Salisbury
WYATT JOB P & SONS CO, 325-31 S
WILMINGTON, TELS 2-2831 and
2-2833

PAINT—WHOLESALE
North Carolina Distributing Co 811 W
Hargett

*PAINT—WHOLESALE and
RETAIL
BRIGGS THOMAS H & SONS INC, 220
FAYETTEVILLE, TEL 2-2025 (See
page 101 Buyers' Guide)
CAROLINA HARDWARE CO INC, 233-
235 S WILMINGTON, TEL 2-0531
(See page 102 Buyers' Guide)
PITTSBURGH PLATE GLASS CO, 201
S BOYLAN av, TEL 4-2536 (See
pages 99 and 149 Buyers' Guide)

*PAINT and WALL PAPER
DEALERS—WHOLESALE and
RETAIL
IDEAL PAINT & WALL PAPER CO,
439 GLENWOOD av, TEL 7923

*PAINTERS
PAHL WM A CO INC, 2547 WAKE dr,
TEL 2-0425 (See page 150 Buyers'
Guide)

PAINTERS and DECORATORS
Capital Paint & Wall Paper Co 720 W
Lane

Chambless Painting & Wall Paper 624 N
East

Edwards Luther F 119 S Dawson
Farlow Basil F 208 Maywood av
HILL HENRY D DECORATOR, 205
OBERLIN rd, TEL 2-4915, NIGHTS
and SUNDAYS TEL 3-9181 (See
page 151 Buyers' Guide)

ELECTRICITY IS CHEAP

USE IT TO IMPROVE YOUR BUSINESS

STOCKTON, WHITE & CO.**MORTGAGE LOANS—REAL ESTATE—INSURANCE**

A. P. BAREFOOT, V-Pres. HAYES M. WHITE, Pres. JOHN C. WILLIAM, V-Pres.

805-811

Security Bank Bldg.

Dial 3-4621

PAINTERS and DECORATORS—Contd

Lee Willis M 516 Kirby

MASSEY DAVID H, 221 ASHEpl, TEL 3-0632 (See page 151
Buyers' Guide)**PAHL WM A CO INC, 2547 WAKE dr,**
TEL 2-0425 (See page 150 Buyers'
Guide)Reynolds Fred P 912 N Blount
Teachey John W 301 Linden av
Thompson Bennie D 819 Clay
Vann Clifton M 2214 Noble
Workman Thos R 1800 Park dr***PAINTERS and PAPER
HANGERS****MASSEY DAVID H, 221 ASHE pl, TEL**
3-0632 (See page 151 Buyers' Guide)
THOMPSON BENNIE D, 819 CLAY,
TEL 8452**PAPER DEALERS**Dillard Paper Co Wake Forest rd near
NSRy**PAPER DEALERS—WRAPPING—
WHOLESALE**Epes-Fitzgerald Paper Co 520 W Lane
North Carolina Paper Co Inc 307 S
Blount
Raleigh Paper Co 616 N Dawson**PAPER HANGERS**(See also Decorators; Also
Painters and Decorators)**MASSEY DAVID H, 221 ASHE pl, TEL**
3-0632 (See page 151 Buyers' Guide)
Montague Ezekiel Z 1109 S Wilmington
Wilson W J 1416 E Jones**PAPER MANUFACTURERS**International Paper Co 14 E Martin
R217***PAPER PRODUCTS—WHOLE-
SALE****DILLARD PAPER CO, RALEIGH**
BONDED WAREHOUSE, WAKE
FOREST rd nr NSRR TRAKCS,
PO BOX 6305, TELS 4-4397 and
4-4398**PAPER STOCK**

(See also Junk Dealers)

Raleigh Waste Paper 118 Cumberland

PARKS and PLAYGROUNDSBaptist Grove Park E Martin cor S
Blount
Devereaux Meadow Playground 601 N
Dawson
Nash Square S McDowell sw cor W
Hargett
Pullen Park Western blvd at Ashe av***PAVEMENTS****STOKES R B, 927 S SAUNDERS, TELS**
4-2736 and RES 3-3008 (See pages
56 and 67 Buyers' Guide)**PAWNBROKERS**Dixie Loan Co 207 S Wilmington
Raleigh Loan Office 223 S Wilmington
Reliable Loan 307 S Wilmington***PEPSI-COLA BOTTLERS****PEPSI-COLA BOTTLING CO, 3707**
HILLSBORO, TEL 3-1071 (See page
35 Buyers' Guide)***PERSONAL LOANS****SECURITY NATIONAL BANK, 1st fl**
SECURITY BANK BLDG 239 FAY-
ETTEVILLE, TEL 2-0331 (See
page 32 Buyers' Guide)***PERSONALIZED LETTERS****RALEIGH LETTER WRITERS, HOOD**
SYSTEM INDUSTRIAL BANK BLDG
122 S SALISBURY, TELS 2-2487
and 8273 (See page 2 Buyers' Guide)**PEST CONTROL**Killo Exterminating Co 304 S Salisbury
Maxwell Insecticide Co Inc Durham rd
Cary N C
Orkin Exterminating Co Inc 400 Glen-
wood av
Terminix Co of North Carolina 7 Ex-
change pl**PET SHOPS and SUPPLIES**

Pets & Hobbies Inc 109 W Martin

PHARMACEUTICAL PRODUCTS

Winthrop-Stearns Inc 405 W Peace

**PHONOGRAPHS and RECORDS—
DEALERS****STEPHENSON MUSIC CO, 2011**
CAMERON (CAMERON VILLAGE),
TEL 2-2019 (See Insert at Name in
Alphabetical Section)
Thiem's Record Shop 109 S Sbury**PHOTOGRAPHERS****BALLANCE & KOPPEN STUDIO, 306**
ACADEMY BLDG 304 S SALISBURY,
TEL 6082 (See page 153 Buyers'
Guide)Barden Albert 120½ Fville R200
Batchelor Burnie W 1201 Hboro
Darden's Studio 527 S Blount R6
Denmark Studio 319 Fville 3d fl
Douglas Joseph E 566 E Cabarrus
EVANS STUDIO, 111 W MARTIN, TEL
3-5717Haynes Studio 309½ Fville
Judd Studio 6 E Martin R201*The New
and Better
Roofing***BAKERS
and
BROWN****ROOFING CO.,
INC.****"SINCE 1915"****ROOFING****&****SHEET****METAL****Contractors****406-412****W. DAVIE ST.****P.O. BOX 147****DIAL****2-4528****Crescent
Insurance
Agency****JOSEPH M.
JENREITE**
Owner**Complete
INSURANCE****Service**

Including

LIFE**SURETY****BONDS**

834

Insurance

Bldg.

TEL

8918

Res. Phone 7978

**RAWLS MOTOR CO. INC.**
DE SOTO AND PLYMOUTH**BEST PLACE TO BUY
NEW AND USED CARS****SALES 2-4345
DIAL SERVICE 2-4141**

Southern Mutual Insurers

SAVE
With
Dividend
Paying
Companies

DEPENDABLE
INSURANCE
OF
ALL KINDS

Phone
3-9831

709
Insurance
Bldg.

TIRE SALES AND SERVICE CO., Inc.



GENERAL ELECTRIC

ELECTRICAL
APPLIANCES

GOODYEAR
BATTERIES

RECAPPING
AND
VULCANIZING

Motorola

RADIO
AND
TELEVISION
SALES AND
SERVICE

401
HILLSBORO
Cor. Harrington

DIAL
7571

PARDUE MOTOR CO., INC.

AUTO ACCESSORIES—AUTOMOBILE REPAIRING

500 W. Morgan, Cor. West St.

Dial 5937

PHOTOGRAPHERS—Contd

Koppen Fredk G 721 N Bloodworth
Na-Mar Home Portrait Studio 108½ S
Wilmington

Sherard Studio 125 E Hargett 3d fl
SIDDELL STUDIO, 616 StMARY'S,
TEL 8292

Tant Studio 424½ Fayetteville R207
Viall Wyman Studio 8½ W Hargett 3d fl

WALLER & SMITH STUDIO, 12 E
HARGETT, TEL 7708 (See page
152 Buyers' Guide)

PHOTOGRAPHERS—COMMER- CIAL

Areo-Pix Photo Service 8½ W Hargett
3d fl

Barden Albert 120½ Fville R202
Watson Lewis P 1916½ Hboro R2

PHOTOGRAPHIC APPARATUS and SUPPLIES

King Photo Supply Co 117 S Wilmington

*PHOTOGRAPHIC APPARATUS
and SUPPLIES—WHOLESALE
KING PHOTO SUPPLY CO, 117 S
WILMINGTON, TEL 5540

PHOTOSTAT PRINTS

Carolina Blue Printers 116 W Morgan

PHYSICIANS and SURGEONS

Alderman Allison M jr 2113 Cameron
R224

Ballew James R 123 W Hargett R504
BENSEN VLADIMIR B, 422 StMARY'S,
TEL 3-6223

Bolus Michl 123 W Hargett R332
Branaman Guy H jr 500 StMary's
Brian Earl W 123 W Hargett R620
Broughton Arth C jr 133 Fville R311
Bugg Chas R 627 W Jones
Caveness ZMarvin 116 Woodburn rd
Caviness Verne S 109 N Boylan av
Chesson Andrew L 2113 Cameron R223
Clark Wm F 314 E Cabarrus
Combs Joseph J 123 W Hargett R711
Cooper George M 2111 Clark av
Daniel Tom B 700 W Morgan
Delany Lemuel T 133½ E Hargett

DEWAR & BRIAN, 619 PROFESSIONAL
BLDG 123 W HARGETT, TEL 8147
Dewar Wm B 123 W Hargett R620
DICKINSON BRANAMAN & MCEL RATH,
500 StMARY'S, TELS 3-8021,
3-7021 and 3-0015

Dickinson Kenneth D 500 StMary's
Eldridge Chas P 17 S Boylan av
Eldridge & Kermon 17 S Boylan av
Farley Wm W 817 Hboro
Finch O Edwin 133 Fville R301
FOX POWELL G, 302 LAND'S BLDG
133 FAYETTEVILLE, TEL 2-3087
GALLOWAY JAMES H, 214 BRYAN
BLDG 2113 CAMERON (CAMERON
VILLAGE), TEL 4-2103

Galloway James H 423 Daniels R214
Hamilton Alf T 309 Hboro
Harer A E 2113 Cameron R222
Haywood Hubert B 123 W Hargett R519
Haywood Hubert B jr 123 W Hargett
R419

Herring Edw H 700 W Morgan
Hicks Vonnie M 123 W Hargett R603
Hill Millard D 15 W Hargett R511
Hitch J M, 415 Professional Bldg 123 W
Hargett, Tel 5588

Horton Wm C 403 E Lane
Hunt Walter S jr 309 Hboro
Jackson B Richd 224 Hboro apts A-B
JENKINS ALBERT M JR, 227 BRYAN
BLDG 2113 CAMERON (CAMERON
VILLAGE), TEL 6331

KERMON LOUIS T, 17 S BOYLAN av,
TEL 6649
KISTLER CLARK C, 502 StMARY'S,
TEL 2-1641

Kleiman David 2006 Fairview rd
Lane Bessie E 123 W Hargett R806
Lawrence Benj J 123 W Hargett R503
Liles L Carl 123 W Hargett R706
Long W Lunsford jr 2103 Clark av
MARTIN THOMAS A, 2811 HILLS-
BORO, TEL 5131

Martin Wm J 815 New Bern av
McCauley Eliz 2113 Cameron R226
McCauley Lewyn E 513½ S Wilmington
McElrath Percy J 500 StMary's
McINNIS ALICE PUGH (PEDIATRIC),
502 StMARY'S, TEL 5893

McManus Hugh F jr 722 StMary's
Merritt Joseph E jr 615 StMary's
Middleton Cath B 219 S Tarboro
Moore James L 821 Hboro apt 2
Neal J Walter 309 Hboro
Noble Robt P 123 W Hargett R518
Ogle Ben C 2528 Wake dr
OLIVER ADLAI S SR, 211 BRYAN
BLDG 2113 CAMERON, TEL 2-0034
Oliver Jim A 2113 Cameron R211
Owen John F 123 W Hargett R511
Paschal Geo W jr 133 Fville R308
Payne E Louise 821 Hboro R1
Perry Nelson L 516 S Person
Pettiford Wm B 510 S Person
Plonk Geo W 123 W Hargett R336
Plummer John O 10 E Worth
POWERS FRANK P, 704 PROFESSION-
AL BLDG 123 W HARGETT, TEL
5252

Pritchett Newton G 123 W Hargett R403
Rhodes & Daniel 700 W Morgan
Rhodes John S 700 W Morgan
Root Aldert S 627 W Jones
Root Bugg & Sanders 627 W Jones
Royster Chauncey L 707 W Morgan apt 4
Ruark Robert J 903 W Peace
Sanders Lee H 627 W Jones
Senter Wm J 702 W Jones
Simpson Paul E 2113 Clark av
Sinclair L Gordon 123 W Hargett R336
Sinclair & Plonk 123 W Hargett R336
Smith Sidney S 123 W Hargett R401
Styron Chas W 615 StMary's
THOMPSON, HAMILTON, NEAL &
HUNT, 309 HILLSBORO, TEL 8331
Thompson Hugh A 309 Hboro
Thompson W Nelson 724 StMary's
Thornhill E H 720 W Jones
Thornhill G T 720 W Jones

O. C. PENNINGTON Sole Owners JAS. W. SMITH

Pennington-Smith Funeral Home

(Formerly Yelverton's Funeral Home)

104 S. DAWSON ST.

PHONE 7743

Auto Finance Company

A HOME COMPANY FOR HOME FOLKS

420 S. McDOWELL ST.

TEL. 2-2813

PHYSICIANS and SURGEONS—Contd

Thornhill & Thornhill 720 W Jones
Tucker Adam R 133 Fville R407
Umphlet Thos L 119 N Boylan av
Vass Rufus S 417 S Person
Waldrop Grayson S 2113-15 Clark av
**WALL ROGER I, 329 PROFESSIONAL
BLDG 123 W HARGETT, TEL 5684**
Ward W Clyde 2113 Cameron R231
**WARD WILLIAM T, 304 PROFESSIONAL-
AL BLDG 123 W HARGETT, TEL
8425**
**WEBB ALEXANDER JR, 221 BRYAN
BLDG 1213 CAMERON (CAMERON
VILLAGE), TEL 2-4018**
Whitaker Donald N 700 W Morgan
**WHITE H MacM JR, 222 BRYAN BLDG
2113 CAMERON, TEL 4-2009**
Wilkerson Annie L 100 S Boylan av
Wilkerson Chas B jr 100 S Boylan av
Williams Chas F 817 Hboro
Williams Robt 123 W Hargett R518
Wilson Margt 123 W Hargett R508
Wilson & Pritchett, 403 Professional
Bldg 123 W Hargett, Tel 4-4301
Wilson W Howard 123 W Hargett R403
Withers Wm A 16 N Dawson
Wooten Jane H Mrs 817 Hboro
Wright, Hicks & Wright 127 W Hargett
R603
Wright Issac C 119 N Boylan av
Wright James R 123 W Hargett R603
Wright John B 123 W Hargett R603

**PHYSICIANS' and HOSPITAL
SUPPLIES—DEALERS**
CAROLINA SURGICAL SUPPLY CO.,
121-123 S WILMINGTON, TELS
3-8631 and 3-8632

**PHYSICIANS' and SURGEONS'
EXCHANGE**
Doctor's Exchange 710 Sasser

PIANO DEALERS
**MAUS PIANO CO, 428-430 FAYETTE-
VILLE, TEL 2-4881 (See page 153
Buyers' Guide)**
**POOLE E R MUSIC CO, 17 E MARTIN,
TEL 2-4364 (See page 141 Buyers'
Guide)**
**STEPHENSON MUSIC CO, 2011
CAMERON (CAMERON VILLAGE),
TEL 2-2019 (See Insert at Name in
Alphabetical Section)**

PIANO TUNERS and REPAIRERS
Hagen Barney 322 S Person
Hoover Dayton S 2305 Wake Forest rd
**MAUS PIANO CO, 428-430 FAYETTE-
VILLE, TEL 2-4881 (See page 153
Buyers' Guide)**
Reaburn C W 423 Fayetteville
**STEPHENSON MUSIC CO, 2011
CAMERON (CAMERON VILLAGE),
TEL 2-2019 (See Insert at Name in
Alphabetical Section)**

***PIPES, VALVES and FITTINGS**
**NOLAND CO INC, 206-208 S WEST,
TEL 4-3471 (See page 157 Buyers'
Guide)**

PLANING MILLS
**MARTIN MILLWORK CO, end W
MORGAN at HARRISON av, TEL
3-1681 (See pages 42, 138 and 149
Buyers' Guide)**
Tillery Millwork Co Old Louisburg rd

***PLASTER MATERIALS**
**TILLERY MILLWORK CO, OLD
LOUISBURG, rd, TEL 4-3426 (See
pages 46, 132 and 139 Buyers'
Guide)**

***PLASTER MATERIALS and
GYPSUM PRODUCTS**
**MARTIN MILLWORK CO, end W
MORGAN at HARRISON av, TEL
3-1681 (See pages 42, 138 and 149
Buyers' Guide)**

PLUMBERS
Aman Guy 518 Maywood av
Bagwell's Plumbing 525 S Dawson
Bailey Plumbing Co 622 N Dawson
Bashford Plumbing & Heating 745 W
Johnson
Biemann & Rowell Plumbing & Heating
401 W Martin
Bullock & Proctor Plumbing & Heating
Co 113 W Peace
Calder W H Plumbing & Heating Co
3001 Anderson dr
Edwards Plumbing & Heating 5409
Western blvd
Grogan Edgar N 1518 Fville rd
Ideal Plumbing & Heating Co 57 Summit
av
Lassiter Eug W 311 S Person
Mims Carl B 2115 Brewer
Mims C H & Son 2201 Wake Forest rd
**MOORE ROY N, PO BOX 1872, RD 2
(RALEIGH), TEL 3-1808 (See page
155 Buyers' Guide)**
Pulley J Furman 2215 Poole rd
Ramsay D Brownlie 2209 Hope
Rural Plumbing & Heating Inc 2338
Hathaway rd
Sealey Loomis M 2506 U S Hwy 15 A
South
Sealey R D Plumbing & Heating 1219
U S Hwy 15 A South
Smith Plumbing & Heating Co 1716
Nottingham rd
**THOMPSON R B, 205 BICKETT BLVD,
TEL 3-8349, NIGHTS and HOLIDAYS
TEL 4-3512 (See page 155 Buyers'
Guide)**
Trull Plumbing & Heating Co 508½ W
Johnson
**VICKERS & RUTH PLUMBING &
HEATING CO, 306 GLENWOOD av,
TEL 6941 (See page 154 Buyers'
Guide)**
Wyatt O D Plumbing & Heating Contrac-
tor 2824 Bedford av



Office Furniture

**RALEIGH
OFFICE
SUPPLY CO.**



File Cabinets
118 E. MARTIN
Phone 4-1331



Wood
and
Steel
Chairs

**COMPLETE
OFFICE
SUPPLIES**



Mosler Safes

**O. W. DODD
ROOFING
&
SHEET METAL
WORKS**



WILLIAMSON
WATERBURY
Oil Fired
Furnaces

Gutters
Downspouts
Ventilators
Skylights

Tobacco
Flies

Carey

Roofing

221 S East
Phone 8021

RALEIGH BUILDING & LOAN ASSOCIATION

Raleigh's Oldest Financial Institution

HOME FINANCING OUR SPECIALTY

BRYAN ROCK AND SAND CO.

Producers of
SAND
WASHED
GRAVEL
CLAY
GRAVEL
CRUSHED
STONE
SCREENINGS

Operations at
ABERDEEN
GARYSBURG
GOLDSBORO
ROLESVILLE
BAILEY
LINDEN
WEST END
PETERSBURG, Va.

207
Raleigh
Bldg.
DIAL
3-1986

W
H
O
L
E
S
A
L
E

W
H
O
L
E
S
A
L
E



E. H.
Roberts
Construction
Co.

BUILDINGS
HIGHWAYS
PUBLIC
UTILITIES

Box
8005
Ridge Dr.
(Bellvue Terrace)

CALL
3-2148

WATCHES Jewelers Neuman's Silversmiths DIAMONDS

• DIAL 7704 •

109 FAYETTEVILLE ST

*PLUMBERS—24 HOUR RE-PAIR SERVICE
MIMS C H & SON, 2201 WAKE FOREST rd, PO BOX 283, TEL 9823 (See page 154 Buyers' Guide)

*PLUMBING CONTRACTORS
MIMS C H & SON, 2201 WAKE FOREST rd, PO BOX 283, TEL 9823 (See page 154 Buyers' Guide)
MOORE ROY N, PO BOX 1872, RD 2 (RALEIGH), TEL 3-1808 (See page 155 Buyers' Guide)
VICKERS & RUTH PLUMBING & HEATING CO, 306 GLENWOOD av, TEL 6941 (See page 154 Buyers' Guide)

PLUMBING SUPPLIES—DEALERS

ATLAS SUPPLY CO, 309 W MARTIN, TELS 4-4317, 4-4318 and 4-4319 (See page 156 Buyers' Guide)
NOLAND CO INC, 206-208 S WEST, TEL 4-3471 (See page 157 Buyers' Guide)
Raleigh Supply Co 1149 U S Hwy 15 A South
Standard Supply Co Inc 110 W Lane

*PLUMBING SUPPLIES and EQUIPMENT—WHOLESALE
ATLAS SUPPLY CO, 309 W MARTIN, TELS 4-4317, 4-4318 and 4-4319 (See page 156 Buyers' Guide)

*PLUMBING and HEATING—CONTRACTORS
MIMS CARL B, 2115 BREWER, TEL 3-6427 (See page 155 Buyers' Guide)

*PLUMBING and HEATING APPARATUS and SUPPLIES
NOLAND CO INC, 206-208 S WEST, TEL 4-3471 (See page 157 Buyers' Guide)

*PLYWOOD
CASEY LUMBER & BUILDERS SUPPLY, GARNER rd, TEL 5958 (See pages 41 and 128 Buyers' Guide)
MARTIN MILLWORK CO, end W MORGAN at HARRISON av, TEL 3-1681 (See pages 42, 138 and 149 Buyers' Guide)

*PORK PRODUCTS
JONES SAUSAGE CO, GARNER, N C, TELS 29-5011 and 29-3431, RALEIGH TEL 5195 (See page 184 Buyers' Guide)

*PORTRAIT PHOTOGRAPHERS
EVANS STUDIO, 111 W MARTIN, TEL 3-5717

*POULTRY
WATSON'S SEAFOOD & POULTRY CO INC, ROCK QUARRY rd, TEL 5846

POULTRY DEALERS—WHOLESALE
Watson's Seafood & Poultry Co Inc 1144 Rock Quarry rd cor E Lenoir rd

*POWER BRAKES—TRUCK and TRAILER
BASS GMC SALES & SERVICE, 1036-38 SAUNDERS, TEL 3-3621 (See page 27 Buyers' Guide)
POWER BRAKE CO INC, 1734 LOUISBURG rd, TELS 4-1315 and 4-1316, NIGHT, SUNDAYS and HOLIDAYS TELS 4-1182 and 29-4145 (See page 28 Buyers' Guide)

*PRESCRIPTIONS DRUGGISTS—DELIVERY
VILLAGE PHARMACY INC, 447 DANIELS (CAMERON VILLAGE), TELS 4-1347 and 3-1507 (See page 76 Buyers' Guide)

PRINTERS—BOOK and COMMERCIAL
Bogasse Printing Co 317 E Martin

BYNUM PRINTING CO
119-121 W HARGETT
TELEPHONE 6417
(See page 158 Buyers' Guide)

Capital Printing Co 110 W Hargett
Carolina Printing 510 W Johnson
Commercial Printing Co Inc 219-21 S Sbury
Cowan Printing Shop 208 Bickett blvd
Edwards' & Broughton Co 212 S Salisbury & 107 W Hargett
Efficiency Forms & Systems 16 W Martin R1007
GRAPHIC PRESS INC THE, 324 S BLOUNT, TEL 4-1335 (See Insert at Name in Alphabetical)
Irving-Swain Press 303 S East
MITCHELL PRINTING CO, 115 W HARGETT, TELS 8821 and 8822 (See page 159 Buyers' Guide)
PITTMAN PRINTING CO, 4308 WESTERN BLVD, TEL 6574 (See page 160 Buyers' Guide)
Pittprint Co The 4308 Western blvd
Poole Printing & Engraving Co bsmt 17 E Martin
Powell Wm L Printing Co 106 E Whitaker Mill rd
Raleigh Type Shop 700 E Franklin

*PRINTERS, LITHOGRAPHERS and ENGRAVERS
EDWARDS & BOUGHTON CO, 212-216 S SALISBURY, TEL 2-2033 and 107-109 W HARGETT, TEL 3-3514

J. F. WILLIS SHEET METAL WORKS

HEATING — ROOFING — WINTER CONDITIONING

Peace at Halifax

Phone 6921 and 4-2800

POWER BRAKE CO., INC.

Authorized Distributors

Bendix - Westinghouse Air Brakes - B.K. Hydravac Vacuum Brakes
1734 LOUISBURG RD. SALES AND SERVICE TELS. 4-1315-4-1316
NIGHTS, SUNDAYS AND HOLIDAYS TEL. 4-1182 and 29-4145

***PRINTERS, RULERS and
BOOKBINDERS**
BYNUM PRINTING CO, 119-121 W
HARGETT, TEL 6417 (See page 158
Buyers' Guide)

**PRODUCE COMMISSION
MERCHANTS**
(See also Dairy Products—
Wholesale; Also Fruit
Dealers—Wholesale)

Beasley Geo W 218 E Davie
Beasley W R 320 Parham
Brogden Produce Co Inc 409 W Martin
Ford's Produce Co 331 Blake
Honeycutt Fruit & Produce Co 5 W Lane
King R E Produce Co 319 Blake
Mac's Produce Co 337 Blake
McGee Produce Co 319 S Blount
McGee Produce Co 321 S East
Poole Manly G 329 Blake
Scurry Danl L 311 Blake
Super-Valu Market Inc 212 Pullen

PRODUCE DEALERS—RETAIL

Allen Rosa L Mrs 214 E Martin
Austin Fruit & Produce 416 S East
Beasley Chas R 317 Summit av
Card Wm C 1408 U S Hwy 15 A South
Denning Joseph B 205 N Sbury
Fleming Geo M 1226 Clifton
Fleming Leon T 1331 Courtland av
Glover Ollie H 19 Summit av
Hamm Eug P 614 Polk
Henderson Clarence M 1632 Thompson
King Bernice E 429 N Salisbury
Lee Capp L 213 Kennedy
Massey Lonnie S 308 Brooks av
Matthews Edw J 1605 Thompson
Perry DeWitt 214 E Martin
Price Rupert R 214 E Martin
Ray Roy P 1601 Green
Roberts Ruth S Mrs 214 E Martin
Stephens Herman 1609 Thompson
Strickland Roxie S Mrs 214 E Martin
Truelove Maggie S Mrs 930 S Blount
Williams Jesse D 159 Maywood av
Yearby Lillian S Mrs 214 E Martin

***PRODUCE DEALERS—WHOLE-
SALE**

**BROGDEN PRODUCE CO INC, 409-415
W MARTIN, TEL 2-0567, LONG
DISTANCE TEL 901 (See page 160
Buyers' Guide)**

***PROPERTY MANAGEMENT**
ADAMS-TERRY REALTY CO, 210 S
SALISBURY, TEL 2-3727 (See page
167 Buyers' Guide)
BRITT MANLY C CO, 409 ODD
FELLOWS BLDG 15 W HARGETT,
PO BOX 464, TEL 3-6317 (See
page 168 Buyers' Guide)
CHAMPION REALTY CO, 303 RALEIGH
BLDG 5 W HARGETT, TELS 4-2900
and 4-2991 (See Insert at Real Estate
in Classified Section)

***PUBLIC ADDRESS SYSTEMS**
TAYLOR RADIO & ELECTRICAL CO,
224 E MARTIN, TEL 2-3950 (See
page 142 Buyers' Guide)

PUBLIC RELATIONS COUNSEL
Upchurch Carey A jr 15 W Hargett R1003

PUBLICATIONS
Biblical Recorder 119 W Hargett R214
Carolina Co-Operator 125 E Davie
Carolina Farmer The 14 E Martin R914
Health Publications Institute Inc 216 N
Dawson
North Carolina Education Magazine 11 W
Morgan 2d fl
State The 320 S Salisbury R704
We The People Magazine 336 Fville R1406

PUBLISHERS
Biblical Recorder The 119 W Hargett
R214
Carolina Co-Operator Publishing Co
125 E Davie
NEWS & OBSERVER PUBLISHING CO
THE, 114-116 W MARTIN, TEL
2-4411
Sharpe Publishing Co Inc 320 S Salisbury
R704
Southern Municipal News Publishing Co
Inc 5 W Hargett R1007
Times Publishing Co 211 W Martin

***PUBLISHERS—DIRECTORY**
HILL DIRECTORY CO INC, 207
GOVERNOR, RICHMOND 19, VA,
TEL 3-0127

***PUMPS—WATER**
CAROLINA HARDWARE CO INC, 233-35
S WILMINGTON, TEL 2-0531 (See
page 102 Buyers' Guide)

***PUMPS—WATER—WHOLESALE**
NOLAND CO INC, 206-208 S WEST,
TEL 4-3471 (See page 157 Buyers'
Guide)

***PUMPS and PUMPING EQUIP-
MENT**
NORTH CAROLINA EQUIPMENT CO,
3101 HILLSBORO, TEL 3-4811 (See
page 136 Buyers' Guide)

***QUARRIES—SAND and GRAVEL**
BRYAN ROCK AND SAND CO, 207
RALEIGH BLDG 5 W HARGETT,
TELS 3-1986 and LD 196 (See page
39 Buyers' Guide)

**RADIATOR REPAIRERS—
AUTOMOBILE**
CONN-GOWER PONTIAC CO, 310-312 S
SALISBURY, TELS OFFICE 2-3766
and PARTS 9825 (See page 6 Buyers'
Guide)

FIRE,
AUTOMOBILE,
INLAND
MARINE,
AND
ALLIED
LINES

★
**THOMAS
B.
REYNOLDS
& SON
GENERAL
AGENTS**

★
BUSINESS
WRITTEN
ONLY
THROUGH
BONA FIDE
AGENTS

★
1007-09-11
SECURITY
BANK BLDG.

★
DIAL 9564

★
RESIDENCE
DIAL 2-1116



Hayes-Jackson Electric Co.

ELECTRICAL CONTRACTORS
Authorized Dealers WESTINGHOUSE APPLIANCES
SALES — SERVICE

133 E. Hargett



TEL. 3-5031

ASKEW'S

FOR
THE
FINEST
IN
RADIO
AND
TELEVISION

PHILCO
and
SYLVANIA

COMPLETE
SERVICE

1626
Glenwood
Ave.
PHONE
4-1438

C. H. MIMS

and

SON**PLUMBING****CONTRACTORS**

Repair Work
A Specialty

24-Hour Service

2201
Wake Forest
Rd.

TEL

9823

P. O. BOX
283

FARM BUREAU

D. S. WILLIS, Agent

127 Davie

MUTUAL AUTO INSURANCE CO.
MUTUAL FIRE INSURANCE CO.
LIFE INSURANCE CO.

Telephone 4-3463

RADIATOR REPAIRERS—AUTOMOBILE
Contd

Culpepper Radiator Service 510 S Sbury
Sapp's Welding Service 107 W Davie

***RADIATORS—REPAIR**
CAPITAL WELDING CO, 1022 S
SAUNDERS, TELS DAY 9664,
NIGHT 2-1571 (See page 203 Buyers'
Guide)

***RADIO—SERVICE**
BUTLER RADIO SERVICE, 743½ FAY-
ETTEVILLE, TEL 6273

RADIO BROADCASTING
COMPANIES and STATIONS
CAPITOL BROADCASTING CO INC
(W R A L & W R A L-F M), 130 S
SALISBURY, TEL 6411
Tobacco Network Inc 15 W Hargett R709
WNAD Radio Station 219 S McDowell
W P T F RADIO CO, 735 INSURANCE
BLDG 336 FAYETTEVILLE, TEL
8311 (See page 161 Buyers' Guide)
WPTF Radio Station mezz 336 Fville
W R A L & W R A L-FM RADIO STA-
TION, 130 S SALISBURY, TEL 6411
(See page 162 Buyers' Guide)

RADIO COMMUNICATION
EQUIPMENT and SUPPLIES
Radio Amateur Center Inc 411 Hillsboro

RADIO REPAIRING
ASKEW'S, 1626 GLENWOOD av, TEL
4-1438 (See page 194 Buyers' Guide)
BUTLER RADIO SERVICE, 743½ FAY-
ETTEVILLE, TEL 6273
Cole Radio & T V Service 631 W Martin
Lewis Radio Clinic 413 S Bloodworth
Modern Radio Service 1205 Hboro
RCA Service Co Inc 2608 U S Hwy 15 A
South
TAYLOR RADIO & ELECTRICAL CO,
224 E MARTIN, TEL 2-3950 (See
page 142 Buyers' Guide)
Toole Radio & Appliance Service 127 E
Hargett

***RADIO SETS**
JOYCE & BAILEY FURNITURE CO
(ZENITH), 612-14 N PERSON, TEL
4-2742 (See page 97 Buyers' Guide)

RADIO SETS—SALES and
SERVICE
ASKEW'S, 1626 GLENWOOD av, TEL
4-1438 (See page 194 Buyers' Guide)
PAULCO ELECTRONICS, 132 E
HARGETT, TEL 3-3123 (See page
162 Buyers' Guide)
Taylor Radio & Electrical Co 224 E
Martin
THOMPSON-LYNCH CO, 20 W HAR-
GETT, TEL 3-6332 (See page 87
Buyers' Guide)

RALEIGH BUILDING & LOAN
ASSOCIATION

Raleigh's Oldest Financial Institution

HOME FINANCING OUR SPECIALTY

RADIO SETS and SUPPLIES—
WHOLESALE

McCracken Supply Co Inc 329 W Hargett
Southeastern Radio Supply Co 414 Hboro

***RADIO and TELEVISION**
BROADCASTING COMPANIES
and STATIONS
W N A O RADIO STATION (AM & FM &
TV), 219 S McDOWELL, TEL 2-0321

RADIO and TELEVISION SETS—
SALES and SERVICE
ASKEW'S, 1626 GLENWOOD av, TEL
4-1438 (See page 194 Buyers' Guide)
Cole Radio & T V Service 631 W Martin
CRENSHAW-NELSON CO, 513 HILLS-
BORO, TEL 3-2263
Hayes-Jackson Electric Co 133 E Hargett
HELLIG-LEVINE OF RALEIGH INC, 135-
139 S WILMINGTON, TELS 2-4628
and 2-4629 (See page 95 Buyers'
Guide)
MANGUM ELECTRIC SERVICE, 509
HILLSBORO, TEL 2-4663 and 26 W
HARGETT, TEL 2-0050 (See pages
86 and 195 Buyers' Guide)

McCotter Television & Radio Service
419 W Peace
Moore's T V & Appliance Co 2007 Fair-
view rd
Raleigh Emerson T V Center 2414 Hboro
STEPHENSON MUSIC CO, 2011
CAMERON (CAMERON VILLAGE),
TEL 2-2019 (See Insert at Name in
Alphabetical Section)
T-V Service Co 407 W Peace
TAYLOR RADIO & ELECTRICAL CO,
224 E MARTIN, TEL 2-3950 (See
page 142 Buyers' Guide)
TIRE SALES & SERVICE CO INC, 401
HILLSBORO cor HARRINGTON, TEL
7571 (See page 18 Buyers' Guide)
WRENN ELECTRIC CO, 404 GLEN-
WOOD av, TEL 3-3405 (See page 82
Buyers' Guide)

RAILROAD TICKET OFFICES
Seaboard Railroad Co 336 Fville R918

RAILROADS
(See also Transportation Lines)
SEABOARD AIR LINE RAILROAD CO,
922 INSURANCE BLDG (DOWNTOWN
TICKET OFFICE), 336 FAYETTE-
VILLE, TEL 3-2714
Seaboard Air Line Railroad Co (traffic
mgr) 15 W Hargett R504
Southern Railway System 400 W Cabarrus
327 W Davie (frt traffic dept) 336
Fville R718

***RANGES—ELECTRIC**
TIRE SALES & SERVICE CO INC, 401
HILLSBORO cor HARRINGTON, TEL
7571 (See page 18 Buyers' Guide)

Jones PURE PORK SAUSAGE

"The Ham Makes It Different"



RALEIGH TEL. 5195

Jones Sausage Co.—Garner, N. C.—Dial 29-3431 and 29-5011

*RANGES—ELECTRIC and GAS
SEARS, ROEBUCK AND CO, 501
DANIELS, CAMERON VILLAGE,
TEL 4-2561 (See page 74 Buyers'
Guide)

READING ROOMS

(See also Libraries)

Christian Science Reading Room 336
Fville R819

REAL ESTATE

Acme Realty Co 129 E Hargett
ADAMS-TERRY REALTY CO, 210 S
SALISBURY, TEL 2-3727 (See page
167 Buyers' Guide)
ALDERMAN D B, 15 W HARGETT,
TEL 6800 (See page 173 Buyers'
Guide)
Allen E R 239 Fville R601
AMAN JOHN R & ASSOCIATES INC,
1628 GLENWOOD av, FIVE POINTS,
TEL 7709 (See page 167 Buyers'
Guide)
Appelwhite Hackett 15 W Hargett R213
ASSOCIATED REALTY & SALES CO,
1201 HILLSBORO, TEL 3-9762
(See page 168 Buyers' Guide)
BALL & COMPANY, 326 S SALISBURY,
TEL 7857 (See page 116 Buyers'
Guide)
Banks C C & Son 16 W Martin R413
Banks Realty Co 320 S Salisbury R308
Barber Joe W 239 Fville R907
Bellevue Terrace Inc 14 E Martin R406
BOBBITT GLENN L, 1400 GLENWOOD
av, TEL 5094
Boone Chas R 108 W Martin
Boone Josiah A 239 Fville
BRADSHAW CHAS W, 122 W HARGETT,
TEL 5274 (See page 173 Buyers'
Guide)
Brickman Fredk K 305 Cutler
BRITT MANLY C CO, 409 ODD
FELLOWS BLDG 15 W HARGETT,
PO BOX 464, TEL 3-6317 (See page
168 Buyers' Guide)
BROUGHTON W W REAL ESTATE CO,
302 GLASCOCK, TEL 2-1268 (See
page 169 Buyers' Guide)
Callahan J W & Co Inc 239 Fville R506
Cameron Village Inc 2016 Cameron
CAPITAL REALTY CO, 13 EXCHANGE
pl, TEL 9678 (See page 173 Buyers'
Guide)
CAROLINA REALTY CO, 308 SECURITY
BANK BLDG 239 FAYETTEVILLE,
TEL 2-1846 (See page 169 Buyers'
Guide)
CHAMBLEE INSURANCE AGENCY, 710-
711 INSURANCE BLDG 336 FAY-
ETTEVILLE, TEL 2-0367 (See page
111 Buyers' Guide)
CHAMPION REALTY CO, 303 RALEIGH
BLDG 5 W HARGETT, TELS 4-2900
and 4-2991 (See opposite page)
Coad & Collie 15 W Hargett R801
CONNELL REALTY & MORTGAGE CO,
308-9-10 ODD FELLOWS BLDG 15 W
HARGETT, TELS 2-3927 and 2-3928
(See page 70 Buyers' Guide)

Cochran Edwin G 14 E Martin R211
CRAWLEY AND PORTER, 328 S SALIS-
BURY, TEL 2-3317

Crocker Bernard 320 S Salisbury R209
CULLOM ED F, 1004 CAPITOL CLUB
BLDG 16 W MARTIN, TEL 4-1822

Denton Edwin V 14 W Hargett
DIXON A T & SON, 408 SECURITY
BANK BLDG 239 FAYETTEVILLE,
TEL 3-3291 (See page 173 Buyers'
Guide)

Douglass W Birch 133 Fville R305
DUPREE A C, 313 NEW BERN, TEL
3-8234 (See Insert at Name in
Alphabetical)

Durham Jack G 16 W Martin R502
Eller W F 15 W Hargett R508

Faucette Henry F 132 W Martin
Faucette Henry F jr 132 W Martin
Fletcher Associates Inc 15 W Hargett
R607 (ofc) 133½ S Sbury

Frazer Chas R & Son 115½ E Hargett
GENERAL REALTY COMPANY, 101
SECURITY BANK BLDG 239 FAY-
ETTEVILLE, TEL 7350

GEORGE C F, 301 ODD FELLOWS
BLDG 15 W HARGETT, TEL 6813

Gurley N M Realty Co 117 W Martin
Harris W N 15 W Hargett R415

Holder Claude L 15 W Hargett R207
Kelly & Dennis 516 Fville

KRAMER'S LAND DEVELOPMENT AND
SALES CO, CAPITOL CLUB BLDG
16 W MARTIN cor SALISBURY, TEL
8304

Lanford Realty 605 Tucker
Lawrence Bros Co Inc 212 S Sbury
Lewis & Norris 16 W Martin R303

LONGVIEW GARDENS INC, OFFICE
1116 INSURANCE BLDG 336 FAY-
ETTEVILLE, TELS 2-2911 and
4-4349 (See page 171 Buyers' Guide)

LUNDY REAL ESTATE CO, 611
LAWYERS BLDG 320 S SALISBURY,
TEL 9812

Medlin C LeRoy 3029 Medlin dr
MEDLIN MARION B REAL ESTATE &
INSURANCE, 3919 WESTERN BLVD,
TELS 3-5707 and 3-5708 (See page
171 Buyers' Guide)

MELDAU FRANK, 314-315 ODD
FELLOWS BLDG 15 W HARGETT,
TEL 8793 (See page 174 Buyers'
Guide)

PHILLIPS HARRY C, HOTEL RALEIGH
LOBBY 138 W MARTIN cor Mc-
DOWELL, TELS 6144 and 8033

POOLE B CLIFTON, 415 S WILMING-
TON, TEL 2-1223 (See page 174
Buyers' Guide)

PRICE PRESTON, 617 HILLSBORO,
TEL 3-1967 (See page 174 Buyers'
Guide)

Raleigh Building Inc 5 W Hargett R404
Raleigh Realty Co 133 Fville R205

RAND WILLIAM R, 311 LAWYERS
BLDG 320 S SALISBURY, TEL 3-7234

Robertson J Paul 115½ W Martin
Robertson Stewart 702 N Blount

Rogers Realty & Insurance Co 130 Hboro
Shaw Realty Co 320 S Salisbury R607

SHIRLEY L M & CO, 1001-02 ODD
FELLOWS BLDG 15 W HARGETT,
TEL 3-6631 (See page 164 Buyers'
Guide)



Phillips Roofing Co.

ROOFING
&
SHEET
METAL
WORKS

Skylights
Ventilators
Gutters
Down Spouts

DIAL
3-3520

319
W. Davie



Johnson- Lambe Co.

TOYS
GAMES



FRIGIDAIRE

REFRIGERATORS
WASHERS
IRONERS AND
APPLIANCES

114-118 South
Salisbury

DIAL
8848



POWELL-STEWART MOTOR CO.

ACCESSORIES — GENERAL REPAIRING

419 S. Wilmington

Tel. 7214



JOYCE & BAILEY FURNITURE CO.

QUALITY
FURNITURE

"Don't Try and
Try Again
Try Joyce &
Bailey"

612-614
N. Person

PHONE
4-2742

BRYAN ROCK AND SAND CO.

Producers of
SAND
WASHED
GRAVEL
CLAY
GRAVEL
CRUSHED
STONE
SCREENINGS

Operations at
ABERDEEN
GARYSBURG
GOLDSBORO
ROLESVILLE
BAILEY
LINDEN
WEST END
PETERSBURG, Va.

207
Raleigh
Bldg.
DIAL
3-1986

WHOLESALE

WHOLESALE



MORTGAGE LOANS INSURED SAVINGS

SPONSORS OF HOME OWNERSHIP

132 S. Salisbury

Dial 3-1633

REAL ESTATE—Contd

Smith Chesley S 2023 Fairview rd
SMOOT DAVID MADISON, 2002½ WAKE
FOREST rd, TEL 8514

STANTON AGENCY, 207-09 ODD
FELLOWS BLDG 15 W HARGETT,
TEL 5719 (See page 175 Buyers'
Guide)

Stephenson John W 405 W Aycock
STEVENS ALLEN T, 610 W SOUTH,
TEL 2-2351 (See page 165 Buyers'
Guide)

STOCKTON, WHITE & CO, 805-11
SECURITY BANK BLDG 239 FAY-
ETTEVILLE, TEL 3-4621 (See
page 172 Buyers' Guide)

Taylor Philip R 326 S Salisbury

Thompson Cy Realty 115½ W Martin

Todd Murray A 569 N Person

Turner Henry E 320 S Salisbury R611

Underwood Norfleet E 16 W Martin R207

Viall Realty Co 8½ W Hargett 2d fl

VOORHEES ELEANOR, 10 WEST SIDE
BRANCH FIRST CITIZENS BANK &
TRUST BLDG, 615-617 HILLSBORO,
TEL 4-4238 (See page 172 Buyers'
Guide)

WAKE REALTY CO, 911 COMMERCIAL
BLDG 14-20 E MARTIN, TEL 4-5771

WALKER JUDD L, 1004 CAPITOL CLUB
BLDG 16 W MARTIN, TEL 3-7548

Watson James H 115½ W Martin

Wells Sim H 5 W Hargett R704

Williams H P & Co 336 Fville R838

WILLIAMS & HAYWOOD INC, 1116 IN-
SURANCE BLDG 336 FAYETTE-
VILLE, TELS 4-4349 and 2-2911
(See pages 166 and 120 Buyers' Guide)

Williams Virgil H 925 Hboro apt D 5

Wollman Sidney J 5 W Hargett R404

Wollman Wm E 5 W Hargett R404

Woodson Insurance & Realty Co 1930

Smallwood dr

York Building Co Inc 2016 Cameron

*REAL ESTATE—RENTAL AGENTS

ADAMS-TERRY REALTY CO, 210 S
SALISBURY, TEL 2-3727 (See page
167 Buyers' Guide)

CAPITAL REALTY CO, 13 EXCHANGE
pl, TEL 9678 (See page 173 Buyers'
Guide)

DUPREE A C, 313 NEW BERN, TEL
3-8234 (See Insert at Name in
Alphabetical)

*REAL ESTATE—RENTALS

CHAMPION REALTY CO, 303 RALEIGH
BLDG 5 W HARGETT, TELS 4-2900
and 4-2991 (See Insert at Real Estate
in Classified Section)

AMAN JOHN R

&
ASSOCIATES INC
REAL ESTATE RENTALS
1628 GLENWOOD av
FIVE POINTS
TELEPHONE 7709
(See page 167 Buyers' Guide)

*REAL ESTATE APPRAISERS
ASSOCIATED REALTY & SALES CO,
1201 HILLSBORO, TEL 3-9762
(See page 168 Buyers' Guide)
BRADSHAW CHAS W, 122 W HARGETT,
TEL 5274 (See page 173 Buyers'
Guide)
CHAMPION REALTY CO, 303 RALEIGH
BLDG 5 W HARGETT, TELS 4-2900
and 4-2991 (See Insert at Real Estate
in Classified Section)
STANTON AGENCY, 207-09 ODD
FELLOWS BLDG 15 W HARGETT,
TEL 5719 (See page 175 Buyers'
Guide)

*REAL ESTATE LOANS

CAMERON MORTGAGE CO, 2018
CAMERON (CAMERON VILLAGE),
TELS 3-5121 and 2-3967 (See page
163 Buyers' Guide)
CHAMPION REALTY CO, 303 RALEIGH
BLDG 5 W HARGETT, TELS 4-2900
and 4-2991 (See Insert at Real Estate
in Classified Section)
COAD & COLLIE, 801-02 ODD FELLOWS
BLDG 15 W HARGETT, TELS 3-2821
and 8553 (See page 170 Buyers' Guide)
DIXON A T & SON, 408 SECURITY
BANK BLDG 239 FAYETTEVILLE,
TEL 3-3291 (See page 173 Buyers'
Guide)
DUPREE A C, 313 NEW BERN, TEL
3-8234 (See Insert at Name in
Alphabetical)
SHIRLEY L M & CO, 1001-02 ODD
FELLOWS BLDG 15 W HARGETT,
TEL 3-6631

REAL ESTATE OWNERS and DEALERS

Capital Club Building (ofc) 16 W Martin
R211
Carroll Apartments Inc 2518 Fairview rd
Country Club Homes Addition Inc 2518
Fairview rd
Country Club Homes Inc 2518 Fairview rd
Country Club Properties Inc 2518 Fair-
view rd
Greenway Apartments Inc 2518 Fair-
view rd
Lawyers' Building Inc 320 S Salisbury
R209
Longview Gardens Inc 336 Fville R1116
Northside Apartments Inc 2518 Fair-
view rd
Raleigh Apartments Inc (ofc) 1020 W
Peace apt T-3
Riverside Apartments Inc 2518 Fair-
view rd
SMOOT DAVID MADISON, 2002½
WAKE FOREST rd, TEL 8514

*REALTORS

ADAMS-TERRY REALTY CO, 210 S
SALISBURY, TEL 2-3727 (See page
167 Buyers' Guide)
ALLEN E R "JACK", 601 SECURITY
BANK BLDG 239 FAYETTEVILLE,
TEL 3-3747

BYNUM PRINTING CO.

Dial 6417

119-121 W. Hargett St.

Better
Printing

Aman Insurance Agency, Inc.

• ALL LINES OF INSURANCE •

1628 Glenwood Ave. Five Points

Tel. 7361

*REALTORS—Contd

- BRADSHAW CHAS W**, 122 W HARGETT, TEL 5274 (See page 173 Buyers' Guide)
- BRITT MANLY C CO**, 409 ODD FELLOWS BLDG 15 W HARGETT, PO BOX 464, TEL 3-6317 (See page 168 Buyers' Guide)
- CAROLINA REALTY CO**, 308 SECURITY BANK BLDG 239 FAYETTEVILLE, TEL 2-1846 (See page 169 Buyers' Guide)
- COAD & COLLIE**, 801-02 ODD FELLOWS BLDG 15 W HARGETT, TELS 3-2821 and 8553 (See page 170 Buyers' Guide)
- DOUGLASS W BIRCH**, 305 LAND'S BLDG 133 FAYETTEVILLE, PO BOX 1962, TEL 5907
- FAUCETTE HENRY F**, 132 W MARTIN, TELS 2-0014 and 3-1381
- GURLEY N M REALTY CO**, 117 W MARTIN, TEL 3-9192 (See page 174 Buyers' Guide)
- LONGVIEW GARDENS INC**, 1116 INSURANCE BLDG 336 FAYETTEVILLE, TELS 2-2911 and 4-3477 (See page 171 Buyers' Guide)
- LUNDY REAL ESTATE CO**, 611 LAWYERS BLDG 320 S SALISBURY, TEL 9812
- SHIRLEY L M & CO**, 1001-02 ODD FELLOWS BLDG 15 W HARGETT, TEL 3-6631 (See page 164 Buyers' Guide)
- STANTON AGENCY**, 207-09 ODD FELLOWS BLDG 15 W HARGETT, TEL 5719 (See page 175 Buyers' Guide)
- STOCKTON, WHITE & CO**, 805-11 SECURITY BANK BLDG 239 FAYETTEVILLE, TEL 3-4621 (See page 172 Buyers' Guide)
- THOMPSON CY REALTOR**, 115½ W MARTIN, TEL 8463
- WILLIAMS & HAYWOOD INC**, 1116 INSURANCE BLDG 336 FAYETTEVILLE, TELS 4-4349 and 2-2911 (See pages 120 and 166 Buyers' Guide)

***RECAPPING and VULCANIZING**
F & R TIRE CO, 109 W DAVIE, TEL 2-0070 (See page 26 Buyers' Guide)
TIRE SALES & SERVICE CO INC, 401 HILLSBORO cor HARRINGTON, TEL 7571 (See page 18 Buyers' Guide)

***RECORDS and RECORD PLAYERS**
STEPHENSON MUSIC CO, 2011 CAMERON (CAMERON VILLAGE), TEL 2-2019 (See Insert at Name in Alphabetical Section)

RECREATION and COMMUNITY CENTERS
Chavis Heights Recreation Center C1-6
 Chavis Hts Vets Annex
Raleigh Model Railroad Club 607 N Dawson
Tuttle Community Center 310 N Tarboro

Western Boulevard Community Center
 4312 Western blvd

***REFINANCING—AUTOMOBILES**
AUTO FINANCE CO, 420 S McDOWELL, TEL 2-2813 (See page 89 Buyers' Guide)

REFRIGERATION—COMMERCIAL and INDUSTRIAL
Hill C V Refrigeration 224 S Blount
 Morris & Gorrell Inc 5227 Hboro
POWELL R A REFRIGERATION SERVICE, 206 MARSH av, PO BOX 2003, TEL 2-1473 (See page 175 Buyers' Guide)

***REFRIGERATION—RETAIL**
JET SERVICE & SALES, 1111½ E MARTIN, TELS 2-0454 and 3-0504 (See page 84 Buyers' Guide)

***REFRIGERATION DEALERS—ELECTRIC**
RALEIGH TRACTOR & TRUCK CO (INTERNATIONAL), GARNER rd at CITY LIMITS, TELS 5871, PARTS 3-2548 (See page 24 Buyers' Guide)

***REFRIGERATION PARTS and SUPPLIES—WHOLESALE**
DICK HENRY V & CO INC (BRANCH of CHARLOTTE, N C), 314 W LENOIR, TEL 2-0391

***REFRIGERATION SERVICE—COMMERCIAL**
POWELL R A REFRIGERATION SERVICE, (24 HOURS), 206 MARSH av, PO BOX 2003, TEL 2-1473 (See page 175 Buyers' Guide)

***REFRIGERATION SUPPLIES**
NOLAND CO INC, 206-208 S WEST, TEL 4-3471 (See page 157 Buyers' Guide)

***REFRIGERATORS**
SEARS, ROEBUCK AND CO (COLD-SPOT), 501 DANIELS, CAMERON VILLAGE, TEL 4-2561 (See page 74 Buyers' Guide)

***REFRIGERATORS—ELECTRIC**
HUDSON-BELK CO (GENERAL ELECTRIC), 319-325 FAYETTEVILLE, TEL 5851 (See page 72 Buyers' Guide)
JOHNSON-LAMBE CO, 116-118 S SALISBURY, TEL 8848 (See page 87 Buyers' Guide)
THOMPSON-LYNCH CO, 20 W HARGETT, TEL 3-6332 (See page 87 Buyers' Guide)

PUBLIC SERVICE CO. of N. C. INC.

NATURALLY IT'S GAS



CLEAN ECONOMICAL

Cooking Refrigeration and Water Heating With

GAS

Perdue Bros. Inc.

GENERAL CONTRACTORS



Residential

or

Commercial
 2617 Grant

Ave.
 115

W. Peace

TEL.

2-0127

PINE STATE

MILK * ICE CREAM
 * DAIRY PRODUCTS

414-418 GLENWOOD AVE.

PHONE 2-3911

Wm. A. PAHL Co., Inc.

PAINTING and DECORATING CONTRACTORS

PHONE 2-0425

2547 WAKE DRIVE



Chas.
W.

Bradshaw



Real Estate

Appraiser

and

Realtor

122

W. Hargett St.

Tel.
5274

HUDSON-BELK

38 years in Raleigh

Eastern Carolina's
LARGEST Store

*REFRIGERATORS—ELECTRIC—Contd
TIRE SALES & SERVICE CO INC, 401
HILLSBORO cor HARRINGTON, TEL
7571 (See page 18 Buyers' Guide)
WRENN ELECTRIC CO, 404 GLEN-
WOOD av, TEL 3-3405 (See page 82
Buyers' Guide)

REFRIGERATORS—SALES and SERVICE

Commercial Refrigeration Inc 424 S
Dawson
Dependable Refrigeration Service Mil-
burnie rd
Garner Gaither B 1106 Filmore
Jet Service & Sales 1111½ E Martin
Jones Refrigeration Service Inc 426 S
Dawson
Toney Refrigeration & Stoker Co 2015
Pine dr

*REFRIGERATORS and RANGES —ELECTRIC

HAYES-JACKSON ELECTRIC CO, 133
E HARGETT, TEL 3-5031 (See
page 84 Buyers' Guide)
MANGUM ELECTRIC SERVICE, 509
HILLSBORO, TEL 2-4663, 26 W
HARGETT, TEL 2-0050 (See pages
86 and 195 Buyers' Guide)

*REGISTERS and FORMS—
AUTOGRAPHIC
RALEIGH OFFICE SUPPLY CO, 118 E
MARTIN, TEL 4-1331 (See page 143
Buyers' Guide)

*REINFORCED STEEL—BARS
and MESH
PEDEN STEEL CO, 512 W HARGETT,
PO BOX 9514, TEL 8828 (See page
189 Buyers' Guide and Tabbed Insert
at Name in Alphabetical Section)

REMNANTS—DEALERS
Remnant Shop The 614(2) W Front
Remnants Inc 1205 U S Hwy 15 A South
Rochelle Products Co 505 S West

RENTAL AGENTS
ADAMS-TERRY REALTY CO, 210 S
SALISBURY, TEL 2-3727 (See
page 167 Buyers' Guide)
Boylan Housing Corp 753 Hboro apt B201
CAMERON VILLAGE RENTAL OFFICE,
206 YORK BLDG 2016 CAMERON
(CAMERON VILLAGE), TEL 3-5534
Commercial Investment Co Inc 600-06
StMary's
Country Club Properties Inc 2518 Fair-
view rd
DUPREE A C, 313 NEW BERN, TEL
3-8234 (See Insert at Name in
Alphabetical)
MEDLIN MARION B REAL ESTATE &
INSURANCE, 3919 WESTERN BLVD,
TELS 3-5707 and 3-5708 (See page
171 Buyers' Guide)

Whitaker Park Inc 2127 Noble rd
WRIGHT CONSTRUCTION CO, 600
LAWYERS BLDG 320 S SALISBURY,
TEL 3-6796 (See page 65
Buyers' Guide)

*RENTALS
ROGERS REALTY & INSURANCE CO,
130 HILLSBORO, TEL 7087
STEVENS ALLEN T, 610 W SOUTH,
TEL 2-2351 (See page 165 Buyers'
Guide)

REPAIR SHOPS
Fixit's Mr Shop 10 S West
Walker Wade C 520 N Salisbury

RESTAURANTS
Aleck's Grill 209 W Morgan
American Cafe 220 E Market
Avon Grill 501 Hillsboro
B&B Cafe 9 Exchange pl
Bailey Mattie 500 Railroad av
Ballentine's Restaurant 315 Fville
Baxley's Grill 106 N Person
Blue Tower Restaurant 605 Hillsboro
Bohemia Restaurant 2508½ Hboro
Brite Spot Restaurant 1301 Hboro
Broadway Cafe 526 Hboro
Burnett Sandwich Shop 503 Bragg
Burnett's Oyster Grill 413 S Bloodworth
Bus Terminal Restaurant Co 217 W
Morgan

Byrd's Drive In Fville rd
Canton Cafe 408 Hboro
Capital Soda Shop 114 W Morgan
Carolina Grill & Soda Shop 305 W South
Carolina Soda Shop 244 W Hargett
CHEZ GOURMET, WESTERN BLVD,
TEL 6438

Chicken in the Basket 1809C Glenwood av
City Sandwich Shop 227 S Wilmington
Club Fifteen Drive In 2605 U S Hwy 15 A
South

Coffee Pot The 130½ E Morgan
College Grill 2424 Hboro
Community Grill 1604 Oakwood av
Cooper's Barbecue 109 E Davie
Crystal Restaurant The 120 S Sbry
Dairy Bakery 24 W Hargett
Davie Street Lunch 532 E Davie
Dixie Drive In 3715 Hboro
Dixie Inn 3825 Hboro
Dozier Sandwich Shop 833 Fville
Drive-In Grill The Louisburg rd
FINCH'S DRIVE-IN & GRILL, 401 W
PEACE, TELS 3-3151 and OFFICE
2-3180 (See page 176 Buyers' Guide)

Floyd's Town Grill 200 E Martin
Forty-Second Street Oyster Bar 201 N
West
Gateway The 1920 Hboro
Gene's Barbecue 215 N West
George's Cafe 223 W Martin
Green Russell G 1512 U S Hwy 15 A
South

GREEN'S GARNER GRILL, HWY 70
EAST 3 MILES FROM RALEIGH,
TEL 3541

Griddle The 2500 Hboro
Hall's Grill 321 N Tarboro

MARTIN MILLWORK CO.

LUMBER — MILLWORK — PAINTS

Dial 3-1681

End W. Morgan St. at Harrison Ave.

CHAMBERS-CAVINESS, INC.

General Contractors

RESIDENTIAL and COMMERCIAL BUILDERS

FLOORING—FORMICA COUNTER TOPS

BUILDINGS OF MERIT—HOMES OF DISTINCTION

2515 FAIRVIEW RD.

PHONE 5643

RESTAURANTS—Contd

Hapton's Sandwich Shop 10 W Hargett
Harrison Sarah Mrs 121 W Johnson
Hayes Lunch 3937 Western blvd
Henderson's Luncheonette 3116 Hboro
Ho Choy Restaurant 508 StMary's
Hofbrau 413 Daniels
Hollywood Cafe & Hotel 215 W Martin
Horton's Grill 328 E Martin
Hudson-Belk Luncheonette 319 Fville
Jimmy's Restaurant 111 Fville
Joe's Cafe 126 E Davie
Johnny's Drive In Louisburg rd
**JONES BARBECUE, ON US HWY 70
TO GARNER, TEL 3-3749**

Jones Grill 120 W Martin
Kenny's Lunch 202 W South
Kozy Katt Inn 1455 Sawyer rd
Lee's Grill 131 E Davie
Lillie's Grill 202 Snow av
Little Grill 214 W Morgan
Mack's Tea Room 1602 Cross
**MANHATTAN RESTAURANT, 525
HILLSBORO, TEL 9124**

Mecca Cafe 13 E Martin
Micho's Cafe & Grill 223 N Bloodworth
Moody's Grill 119 W Morgan
Morgan's Lunch 600 E Davie
New Capitol Restaurant 103 W Martin
New China Restaurant 110 W Martin
New College Inn 315 N Tarboro
New York Cafe 108 E Hargett
Nick's Drive In 1314 New Bern av
Palmetto Sandwich Shop 204 S Sbury
Park Plaza Grill 129 W Martin
Parker's Cafeteria bsmt 1 S Wilmington
Peoples Cafe 309 S Wilmington
Person Street Sandwich Shop 610 N
Person

Peter Pan Restaurant 1207 Hboro
Pic 'N Eat 123 S Sbury
Piland's Grill 608 W South

**PLAYERS RETREAT, 2808 HILLS-
BORO, TEL 4-9302**

Poole's Pie Shop & Grill S McDowell
Pop's Grill 410 S Blount
Popajohn Drive In 1623 Wake Forest rd
Rainbow Grill 1920 Fairview rd
Raleigh Diner 401 Fayetteville
Raleigh Grill 107 E Martin
Raleigh Sandwich Shop 215 S Wilmington
**REINLYN HOUSE THE, 220 HILLSBORO,
TEL 3-4147 (See page 176 Buyers'
Guide)**

Rex Guild Coffee Shop 1311 StMary's
Roast Grill The 7 S West
Ross' Steak House 409 Fayetteville
Roy's Drive In 3831 Hboro
S&W Cafeteria 338 Fville
Safeway Grill 341 S Wilmington
Sauls Bob Barbecue 2401 U S Hwy 15 A
South

Sir Walter Coffee Shop 400 Fville
Snappy Lunch 226 W Morgan
State House Restaurant 130 S Sbury
Staton's Cafe 319 S East
Stewart's Barbecue 5100 Western blvd
Tanker Cafe 5201 Hboro
Tip Toe Inn 329 E Davie
Toddle House The 605-605½ Hillsboro
Tom Tom's Drive In 1200 U S Hwy 15 A
South
Trailway Grill The 201 Bragg

Travelers Sandwich Shop 119 W Franklin
Upchurch Sandwich Shop 510-14 Tucker
Varsity Soda Shop 216 E Cabarrus
Victory Restaurant 3110 Hboro
**VILLAGE RESTAURANT, 500 DANIELS,
CAMERON VILLAGE, TEL 3-8511
(See page 177 Buyers' Guide)**

Wake Barbecue The 222 S Sbury
**WAKE CAFE, 106 S WILMINGTON, TEL
9217**

Warlick's 2024 Cameron
Warren's Restaurant 301 W Martin
Watkins Chicken Grill 1625 Wake Forest
rd

Watson's Drive Inn 2305 Wake Forest rd
Wee Bee Cafe 514 Fville
Whispering Pines Drive In 2601 U S Hwy
15 A South

Whitman's Fountain & Grill 712 Tucker
Wilson's Lunch 213 W South
Wilson Sandwich Shop 524 S Boylan av
Windmill Drive In 1126 U S Hwy 15 A
South

Wolfpack Restaurant 1906 Hboro

*RIGGERS—MOVERS

**WATKINS J B, CREEDMOOR, N C,
TEL 2581 (See Insert at Name in
Alphabetical)**

*ROAD EQUIPMENT and SUPPLIES

**HUNT J B & SONS INC, 323 W MARTIN,
TEL 2-3919**

*ROAD MACHINERY

**NORTH CAROLINA EQUIPMENT CO,
3101 HILLSBORO, TEL 3-4811 (See
page 136 Buyers' Guide)**

*ROAD MACHINERY PARTS

**HIGHWAY & INDUSTRIAL EQUIPMENT
CO, 5213 HILLSBORO rd BEYOND
FAIRGROUNDS, TELS 3-1064 and
2-3956 (See page 178 Buyers' Guide)**

*ROCK CRUSHERS

**NORTH CAROLINA EQUIPMENT CO,
3101 HILLSBORO, TEL 3-4811
(See page 136 Buyers' Guide)**

ROENTGENOLOGISTS

Noble & Williams 123 W Hargett R518

ROOFERS

**BAKERS & BROWN ROOFING CO INC,
406-412 W DAVIE, PO BOX 147,
TEL 2-4528 (See page 179 Buyers'
Guide)**

**CAROLINA ROOFING CO, 1634 WAKE
FOREST rd, TEL 5378 (See page 180
Buyers' Guide)**

**DODD O W ROOFING & SHEET METAL
WORKS, 221 S EAST, TEL 8021
(See page 186 Buyers' Guide)**



**WATKINS
TIRE &
BATTERY
CO.**

**124
W. Davie**

**PHONE
6679**



**HEATER
WELL
CO.
Inc.**

*Water
Well
Drilling*

**Phone
2-4675
386
S. Salisbury
St.**

MITCHELL

PRINTERS — BOOKMAKER — BINDERS — RULERS

SUPERIOR PRINTING TEL. 8821 and 8822

PRINTING COMPANY

PEACE COLLEGE

A Junior College for Young Women With a
Two-Year College Preparatory Department



3707 Hillsboro

Phone 3-1071

A. T. DIXON & SON

MORTGAGE LOANS AND REAL ESTATE

Dial 3-3291

408 Security Bank Bldg.

ROOFERS—Contd

GRADY CO THE, 213 N WEST, TEL
5234 (See page 184 Buyers' Guide)
Ingle B H & Sons 1048 Saunders
Morris Construction Co 119 E Lenoir

NEWSOME ROOFING CO

"BIRD" PRODUCTS
S BLOUNT ext
PO BOX 2201
TELEPHONE 6132
(See page 181 Buyers' Guide)

PHILLIPS ROOFING CO (METAL), 319 W DAVIE, TEL 3-3520 (See page 182 Buyers' Guide)

Southern States Iron Roofing Co 1431
Courtland dr
Strickland G C & Sons 1009 Saunders
WILLIS J F SHEET METAL WORKS,
7 W PEACE at HALIFAX, TELS
6921 and 4-2800, RES 6660 (See
pages 183 and 187 Buyers' Guide)

*ROOFERS—METAL

DODD O W ROOFING & SHEET METAL
WORKS, 221 S EAST, TEL 8021
(See page 186 Buyers' Guide)
PHILLIPS ROOFING CO, 319 W DAVIE,
TEL 3-3520 (See page 182 Buyers'
Guide)

*ROOFERS' and TINNERS' SUPPLIES—WHOLESALE

SOUTHERN STATES IRON ROOFING CO,
1431 COURTLAND dr, TEL 6469

*ROOFING

CASEY LUMBER & BUILDERS SUPPLY,
GARNER rd, TEL 5958 (See pages
41 and 128 Buyers' Guide)
TILLERY MILLWORK CO, OLD LOUIS-
BURG rd, TEL 4-3426 (See pages
46, 132 and 139 Buyers' Guide)

*ROOFING—ALUMINUM— WHOLESALE

SOUTHERN STATES IRON ROOFING
CO, 1431 COURTLAND dr, TEL 6469

*ROOFING—ASPHALT— WHOLESALE

SOUTHERN STATES IRON ROOFING
CO, 1431 COURTLAND dr, TEL 6469

*ROOFING—COMPOSITION

CAROLINA BUILDERS CORP, 217-219
N DAWSON, TELS 7563 and 7564
(See pages 40 and 137 Buyers' Guide)
MARTIN MILLWORK CO (ARCTIC),
end W MORGAN at HARRISON av,
TEL 3-1681 (See pages 42, 138 and
149 Buyers' Guide)
OLDHAM & WORTH INC, S WEST cor
W CABARRUS, TEL 2-2824 (See
pages 43 and 130 Buyers' Guide)

*ROOFING—STEEL—WHOLE- SALE

SOUTHERN STATES IRON ROOFING CO,
1431 COURTLAND dr, TEL 6469

ROOFING MATERIALS and SUPPLIES

CAROLINA HARDWARE CO INC, 233-
235 S WILMINGTON, TEL 2-0531
(See page 102 Buyers' Guide)
MARTIN MILLWORK CO, end W
MORGAN at HARRISON av, TEL
3-1681 (See pages 42, 138 and 149
Buyers' Guide)
NEWSOME ROOFING CO (BIRD), S
BLOUNT ext, PO BOX 2201, TEL
6132 (See page 181 Buyers' Guide)
OLDHAM & WORTH INC, S WEST cor
W CABARRUS, TEL 2-2824 (See
pages 43 and 130 Buyers' Guide)
Southern States Iron Roofing Co 1431
Courtland dr
TILLERY MILLWORK CO, OLD LOUIS-
BURG rd, TEL 4-3426 (See pages 46,
132 and 139 Buyers' Guide)

*ROOFING MATERIALS and SUPPLIES—WHOLESALE

SOUTHERN STATES IRON ROOFING
CO, 1431 COURTLAND dr, TEL
6469

RUBBER STAMPS and SEALS

Robertson Stamp Works 305 W Martin

*RUG CLEANING

SANITARY LAUNDRY, CLEANERS &
DYERS INC, 411-13 S McDOWELL,
TEL 2-4624 (See page 126 Buyers'
Guide)

*RUGS—RETAIL

SUBURBAN FURNITURE MART INC,
1630 GLENWOOD av at FIVE
POINTS, TEL 2-4958 (See page 96
Buyers' Guide)
WAYSIDE FURNITURE HOUSE, HILLS-
BORO rd 1½ MILES BEYOND CITY
LIMITS, TEL 2-4144 (See page 98
Buyers' Guide)

*RUGS, CARPETS and FLOOR COVERINGS

HEILIG-LEVINE OF RALEIGH INC,
135-139 S WILMINGTON, TELS
2-4628 and 2-4629 (See page 95
Buyers' Guide)
JOYCE & BAILEY FURNITURE CO, 612-
14 N PERSON, TEL 4-2742 (See page
97 Buyers' Guide)

*RUGS and HOME FURNISHINGS

IVEY-TAYLOR CO, 123-25 FAYETTE-
VILLE, TEL 8341 (See page 73
Buyers' Guide)

NORTH CAROLINA EQUIPMENT CO.

"INTERNATIONAL INDUSTRIAL POWER"

Construction and Industrial Equipment—Contractors' Supplies, Etc.

3101 Hillsboro

Tel. 3-4811

YELLOW CAB 5811

SAFES—DEALERS
RALEIGH OFFICE SUPPLY CO, 118 E MARTIN, TEL 4-1331 (See page 143 Buyers' Guide)

SAND and GRAVEL DEALERS

BRYAN ROCK & SAND CO
 207 RALEIGH BLDG
 5 W HARGETT
 TELEPHONES 3-1986 and LD 196
 (See page 39 Buyers' Guide)

Caudle Sand & Rock Co 1146 US Hwy 15A South
 Goodwin Ovid T 609 Glenwd av
LANE TRUCKING CO, DIXIE av, PO BOX 6117, TELS 3-4685 and 2-0629 (See Insert at Telephone Section)

SANITARIUMS
 Alford & Watson Nursing Home 1029 W South

SASH, WINDOWS, DOORS and TRIM—DEALERS
 Beaman's Inc 402 Glenwood av
CAROLINA BUILDERS CORP, 217-219 N DAWSON, TELS 7563 and 7564 (See pages 40 and 137 Buyers' Guide)
 Central Sash & Door Co Inc Wake Forest rd near NSRy
 Rusco Window Co 201 Glenwood av
TILLERY MILLWORK CO, OLD LOUISBURG rd, TEL 4-3426 (See pages 46, 132 and 139 Buyers' Guide)

***SASH, WONDOWS, DOORS and TRIM—DEALERS and MANUFACTURERS**
CASEY LUMBER & BUILDERS SUPPLY, GARNER rd, TEL 5958 (See pages 41 and 128 Buyers' Guide)
MARTIN MILLWORK CO, end W MORGAN at HARRISON av, TEL 3-1681 (See pages 42, 138 and 149 Buyers' Guide)
OLDHAM & WORTH INC, S WEST cor W CABARRUS, TEL 2-2824 (See pages 43 and 130 Buyers' Guide)

***SASH and DOORS**
HERRING SASH & DOOR CO INC, HILLSBORO rd, TEL 5880 (See pages 48 and 140 Buyers' Guide)

SAUSAGE MANUFACTURERS
JONES SAUSAGE CO, GARNER, N C, TELS 29-5011 and 29-3431, RALEIGH TEL 5195 (See page 184 Buyers' Guide)
 Sanderford Sausage Co 115 W Lane

***SAVINGS BANKS**
FIRST-CITIZENS BANK & TRUST CO, 14-20 E MARTIN cor WILMINGTON, TEL 2-3771, 617 HILLSBORO, TEL 3-6501 and 704 N PERSON, TEL 9800 (See page 31 Buyers' Guide)

SECURITY NATIONAL BANK, 1st fl SECURITY BANK BLDG 239 FAYETTEVILLE, TEL 2-0331 (See page 32 Buyers' Guide)
WACHOVIA BANK & TRUST CO, 234-240 FAYETTEVILLE, TEL 4-2521, HAYES-BARTON OFFICE 2016 FAIRVIEW rd, TEL 8358, W RALEIGH OFFICE 2518 HILLSBORO, TEL 8646 and CAMERON VILLAGE OFFICE 401 DANIELS, TEL 4-3481

SAVINGS and LOAN ASSOCIATIONS
FIRST FEDERAL SAVINGS & LOAN ASSN OF RALEIGH, 132 S SALISBURY, TEL 3-1633 (See page 37 Buyers' Guide)

RALEIGH BUILDING & LOAN ASSOCIATION THE
 219 FAYETTEVILLE
 TELEPHONE 3-5501
 (See page 38 Buyers' Guide)

SAW FILERS, SETTERS and REPAIRERS
 Crocker S M & Son 514 W Morgan
 Kutz Harold R rear 311 W Hargett

SCALE DEALERS
 Hobart-Dayton Sales & Service 606 W South
 Toledo Scale Company 1908 Hboro

***SCHOOL EQUIPMENT**
AMERICAN SCHOOL EQUIPMENT CO INC, 9 WEST SIDE BRANCH FIRST CITIZENS BANK & TRUST BLDG 615-17 HILLSBORO, TEL 3-4844
UNIVERSAL EQUIPMENT CO, 3709 HILLSBORO, TEL 7000 (See page 184 Buyers' Guide)

SCHOOL SUPPLIES and APPARATUS
 American School Equipment Co Inc 615 Hillsboro R9
 National School Supply Co Inc 14 Glenwood av
 Southern School Supply Co 108 S Harrington
STONE'S EDUCATIONAL EQUIPMENT & SUPPLIES, 108 S HARRINGTON, TEL 2-2335
 Universal Equipment Co 3709 Hboro

SCHOOLS—PAROCHIAL
 Cathedral High 204 Hboro
 Ravenscroft 616 Tucker
 St Monica 15 N Tarboro

SCHOOLS—PRIVATE
 Leggett Georgia G Mrs 223 Pace

BUY YOUR Homesite NOW
In Beautiful Longview Gardens

PHONES
2-2911 and 4-4349

1116
 Insurance
 Bldg.
 336

Fayetteville'
 CLARENCE POE, Pres.
 WILLIAMS & HAYWOOD,
 Sales Agents
LONGVIEW GARDENS INC.

DIAL 7563

Lumber Building Materials Paint Millwork

CAROLINA BUILDERS CORPORATION

217-219 N. DAWSON

NOLAND COMPANY, INC.

PLUMBING — HEATING — REFRIGERATION

Tel. 4-3471

206-208 S. West



WINDOW
●
MIRRORS
●
PLATE
●
AUTO GLASS
●
GLASS BLOCKS
●
PAINTS
and
VARNISHES

**PITTSBURGH
PLATE GLASS
CO.**

201 S. Boylan
Ave.
Tel.
4-2536



C. T. LITZ

General
Agent

**PILOT
LIFE
INSURANCE
CO.**

913-14
Raleigh
Bldg.

PHONE
9969

CAMERON MORTGAGE CO.

Mortgage Loans For Financing & Refinancing

2018 Cameron St. (Cameron Village)

Dial 3-5121 and 2-3967

SCHOOLS—PUBLIC

Barbee 1116 N Blount
Boylan Heights 501 S Boylan av
Broughton Needham B High 723 StMary's
Crosby-Garfield 568 E Lenoir
Hunter Lucille 1018 E Davie
Lewis Richd H 709 Glenwood av
Longview Gardens Elementary School
318 N King Charles rd
Morson Hugh High 301 E Hargett
Mt Vernon-Goodwin 5418 Hboro
Murphey 413 N Person
Oberlin Elementary 1004 Oberlin rd
Olds Fred A 204 Dixie trail
Poole Eliza Fayetteville rd nr Gilbert
Sherwood-Bates 2820 Oberlin rd
Thompson A A 567 E Hargett
Underwood Myrtle 1614 Glenwood av
Washington Elementary 1000 Fville
Washington High 1000 Fville
Wiley Elementary 301 StMary's

*SCHOOLS—SECRETARIAL and BOOKKEEPING

PAYNE'S BUSINESS & SECRETARIAL
SCHOOL, 416 S BLOODWORTH,
TEL 8950 (See page 49 Buyers'
Guide)

SCHOOLS and COLLEGES

Ferree School of Art 411 S Wilmington
Hardbarger Business College 428½
Fayetteville
Harris Barber College 803 S Blount
Home Eckers Trade School 122 E Hargett
Hoyles Business College 701 E Franklin
International Accountants Society 14 E
Martin R314
King's Business College 412 Fville
MEREDITH COLLEGE, HILLSBORO,
TEL 3-6461 (See page 55 Buyers'
Guide)
Methodist Orphanage School 1001 Glen-
wood
NORTH CAROLINA STATE COLLEGE
OF AGRICULTURE AND ENGINEER-
ING OF THE UNIVERSITY OF
NORTH CAROLINA, 2205 HILLS-
BORO, TEL 4-5211 (PBX)
PAYNE'S BUSINESS & SECRETARIAL
SCHOOL, 416 S BLOODWORTH,
TEL 8950 (See page 49 Buyers'
Guide)
PEACE COLLEGE, E PEACE cor
HALIFAX, TEL 2-2016 (See page
81 Buyers' Guide)
St Augustine's College 1317 Oakwood av
SAINT MARY'S SCHOOL AND JUNIOR
COLLEGE (FOR GIRLS), 900 HILLS-
BORO, TEL 3-6621 (See page 78
Buyers' Guide)
SHAW UNIVERSITY, 100-124 E SOUTH
TEL 3-3812, and 11-17 W SOUTH,
TEL 9174 (See page 79 Buyers' Guide)
State School for the Blind and Deaf Ashe
av at SAL Ry
United Arts Institute 618 Hboro

SCREENS

MARTIN MILLWORK CO, end W
MORGAN at HARRISON av, TEL
3-1681 (See pages 42, 138 and 149
Buyers' Guide)

*SEA FOOD

WATSON'S SEAFOOD & POULTRY CO
INC, ROCK QUARRY rd, TEL 5846

*SECURITIES

RALEIGH BUILDING & LOAN ASSOCIA-
TION THE, 219 FAYETTEVILLE,
TEL 3-5501 (See page 38 Buyers'
Guide)

SEEDS—RETAIL

Farmers Exchange 407 S Wilmington
FERGUSON'S HARDWARE (SCOTT'S),
2904 HILLSBORO, TELS 2-4877 and
2-3030 (See page 103 Buyers' Guide)
N C Foundation Seed Producers Hboro
WAKE FARMERS CO-OPERATIVE INC,
405 N SALISBURY, TEL 3-3041
WYATT JOB P & SONS CO, 325-31 S
WILMINGTON, TELS 2-2831 and
2-2833

*SEPTIC TANKS—DITCHING— CONTRACTORS

WATKINS J E, 305½ LINDEN av
BOX 1972, TEL 2-1272 (See page
66 Buyers' Guide)

*SERVICE STATIONS

DUKE'S AMOCO SERVICE, 1310 NEW
BERN av, TEL 8854

SEWING MACHINE DEALERS

HUDSON-BELK CO (NEW HOME), 319-
325 FAYETTEVILLE, TEL 5851
(See page 72 Buyers' Guide)
JOHNSON ARCHIE & SON, 2 MILES
OUT RHAMKATTE rd, TELS
3-2791 and 4-4870 (See page 185
Buyers' Guide)
Singer Sewing Machine Co 426 Fayette-
ville
Steve's Sewing Center 105½ Oberlin rd

SEWING MACHINE REPAIRERS

JOHNSON ARCHIE & SON, 2 MILES
OUT RHAMKATTE rd, TELS
3-2791 and 4-4870 (See page 185
Buyers' Guide)

*SEWING MACHINES—SALES

JOHNSON ARCHIE & SON, 2 MILES
OUT RHAMKATTE rd, TELS
3-2791 and 4-4870 (See page 185
Buyers' Guide)

*SHADES—MANUFACTURERS

MATTHEWS SHADE CO, 3815 HILLS-
BORO opp MEREDITH COLLEGE,
TEL 3-5503 (See page 202 Buyers'
Guide)



NASH-STEEL MOTOR CO., Inc.

DODGE DODGE TRUCKS PLYMOUTH



Sales and Service Dial 5571

Distributors Chrysler Parts

Cabarrus and McDowell

SANITARY LAUNDRY CLEANERS INC. DIAL 2-4624

RUG CLEANING

SHEET METAL WORKERS
BAKERS & BROWN ROOFING CO INC,
 406-12 W DAVIE, PO BOX 147, TEL
 2-4528 (See page 179 Buyers' Guide)
 Bowden's Tin Shop 305 S Bloodworth
 Bradley A D & Sons Roofing & Sheet
 Metal Works 200 S Blount
CAROLINA SALES & SERVICE, 108
SNOW av, TEL 3-4608 (See page
105 Buyers' Guide)
DODD O W ROOFING & SHEET METAL
WORKS, 221 S EAST, TEL 8021
 (See page 186 Buyers' Guide)
GRADY CO THE, 213 N WEST, TEL
5234 (See page 184 Buyers' Guide)
 H & S Home Equipment Co 2004 Wake
 Forest rd
PHILLIPS ROOFING CO, 319 W DAVIE,
TEL 3-3520 (See page 182 Buyers'
Guide)
UNDERHILL HEATING & SHEET
METAL, 722 GASTON, TEL 5424
 (See page 68 Buyers' Guide)
WILLIS J F SHEET METAL WORKS,
7 W PEACE at HALIFAX, TELS
6921 and 4-2800, RES 6660 (See
pages 183 and 187 Buyers' Guide)

***SHEET MUSIC DEALERS**
STEPHENSON MUSIC CO, 2011
CAMERON (CAMERON VILLAGE),
TEL 2-2019 (See Insert at name in
Alphabetical Section)

***SHINGLES and ROLL ROOFING**
CAROLINA BUILDERS CORP, 217-219
N DAWSON, TELS 7563 and 7564
 (See pages 40 and 137 Buyers'
 Guide)

SHOE DEALERS—RETAIL
 A & M Shoe Co Inc 213 Fville
 Adler's Inc 113 Fville (br) 429 Daniels
 (Cameron Village)
 Bert's Shoes 107 Fville
 Brittain's Inc 121 Fville
 Edgerton Elmer O 317 Fville
 Edwards J M Shoe Store 12 E Martin
 Ellisberg's Shoe Salon 126 Fville
IVEY-TAYLOR CO, 123-25 FAYETTE-
VILLE, TEL 8341 (See page 73
Buyers' Guide)
JEAN'S OF RALEIGH (WOMEN'S and
MISSES'), 118 FAYETTEVILLE,
TEL 2-4635 (See page 51 Buyers'
Guide)
 McAn Thom 117 Fville
 Pollock's of Raleigh Inc 122 Fville
 Robin's Shoe Store 221 S Wilmington
 Roscoe-Griffin Shoe Co 421 Daniels and
 120 Fville
 Sample Shoe Store Inc 218½ S Wilmington
 Wake Shoe Store 127 E Martin

SHOE REPAIRERS
 Alston B Frank 335 Battle
 Baker's Shoe Repair Shop 110 E Hargett
 Capitol Shoe Shop 802½ Brooklyn
 Caudle's Shoe Shop 216 S Sbury
 Chavis Shoe Shop 502 S Blount

Economy Shoe Shop 104 E Hargett
 Glenwood Shoe Shop 309 Glenwood av
 Hayes Barton Shoe Service 1809a Glen-
 wood av
 Hobby's Shoe Shop 567½ N Person
 Hollingsworth Shoe Repair Shop 2014
 Cameron
 Lee Sam W 421 S Wilmington
 Man-Mur Shoe Shop 2516 Hboro
 Miles Shoe Shop Inc 219 S Wilmington
 Mitchell Shoe Shop 325 N Tarboro
 Modern Shoe Shop 108 S Wilmington
 Moore Wm H 424 S Person
 Pope's Shoe Shop 1600 Oakwood av
 Tilton Shoe Shop E Davie

***SHOPPERS—PERSONAL**
SEARS, ROEBUCK AND CO, 501
DANIELS, CAMERON VILLAGE,
TEL 4-2561 (See page 74 Buyers'
Guide)

***SIDEWALKS—CEMENT**
STOKES R B, 927 S SAUNDERS, TELS
4-2736 and RES 3-3008 (See pages
56 and 67 Buyers' Guide)

***SIDING—ASBESTOS**
TILLERY MILLWORK CO, OLD LOUIS-
BURG rd, TEL 4-3426 (See pages
46, 132 and 139 Buyers' Guide)

***SIDING—ASBESTOS and**
INSULATING
NEWSOME ROOFING CO, S BLOUNT
ext, PO BOX 2201, TEL 6132 (See
page 181 Buyers' Guide)

***SIDING APPLICATORS**
CAROLINA ROOFING CO, 1634 WAKE
FOREST rd, TEL 5378 (See page 180
Buyers' Guide)

***SIDING DEALERS**
CAROLINA BUILDERS CORP, 217-219
N DAWSON, TELS 7563 and 7564
 (See pages 40 and 137 Buyers' Guide)

***SIDINGS—WHOLESALE**
SOUTHERN STATES IRON ROOFING
CO, 1431 COURTLAND dr, TEL
6469

SIGN PAINTERS and MANU-
FACTURERS
 Artcraft Sign Co Inc 131½ S Wilmington
 Harrell Sign Co 510 Pershing rd
 Jackson Signs 3104 Hooro
 Moore Sign Co 326 W Hargett
 Owens & Green 126½ E Hargett R212
 Woodard Sign Co 614 Holden

FAIRES TRAILER CO., INC.

Distributors
MOBILE HOMES

SCHULTZ
 ●
 KOZY COACH
 ●
 VAGABOND
 ●
 NASHUA
 ●
 TRAVEL
 ●
 SPARTAN
 ●
 NEW MOON
 ●
 ELCAR
 ●
 STAR

5212 Hillsboro
Road

Phone 2-3838

Raleigh Letter Writers

"Since 1913"

JIMMY O'NEAL
Manager



Multilithing
 Vari-Typing
 Personalized
 Letters
 Photo-Offset
 Office Forms

●
HOOD SYSTEM
INDUSTRIAL
BANK BLDG.
122 S. SALISBURY
DIAL
2-2487
 or
8273

TILLERY MILLWORK CO.

LUMBER • DOORS AND WINDOWS • BUILDING MATERIALS
 OLD LOUISBURG DR. TEL. 4-3426

SCHWINN



SHELBY

HILL'S
Inc.

105 S.
Wilmington
WHIZZER
BIKE

 Sales - Service
Phone 8172
DAVID
G.
ALLEN
•
TILES•
MARBLE•
TERRAZZO•
MOSAICS•
RUBBER TILE•
ASPHALT TILE•
CORK FLOORS•
307-09 N.
Harrington St.
 TELS.
2-2736
and 3-1561

CAROLINA HARDWARE COMPANY

(INCORPORATED)

Jobbers of

General Hardware and Builders' Supplies

DIAL 2-0531

233-235 SOUTH WILMINGTON ST.

SILVERSMITHS
JOLLY'S INC., 128 FAYETTEVILLE,
TEL 7942 (See page 125 Buyers'
Guide)

NEIMAN'S, 109 FAYETTEVILLE, TEL
7704 (See page 124 Buyers' Guide)

***SILVERWARE—RETAIL**
BRAWLEY JEWELRY CO., 235 FAY-
ETTEVILLE, TEL 3-4664 (See
page 125 Buyers' Guide)

LAND'S INC., 137 FAYETTEVILLE,
TEL 2-3751 (See page 123 Buyers'
Guide)

SLIP COVER MANUFACTURERS

Grimes Mfg Co Inc 410 N Sbury

***SOFT DRINK MANUFACTURERS**
CAPITAL COCA-COLA BOTTLING CO.,
THE, 511-15 W MORGAN, TEL
2-1985, OFC 121 S WEST, TEL
4-2551 (See page 34 Buyers' Guide)
PEPSI-COLA BOTTLING CO., 3707
HILLSBORO, TEL 3-1071 (See page
35 Buyers' Guide)

SPORTING GOODS—RETAIL

 Flythe Sales & Service 224 S Sbury
HILL'S INC., 105 S WILMINGTON, TEL
8172 (See page 188 Buyers' Guide)
JOHNSON-LAMBE CO., 116-118 S SALIS-
BURY, TEL 8848 (See page 87
Buyers' Guide)
Lewis Sporting Goods Co 112 W Hargett

SPRING MANUFACTURERS

Raleigh Spring Service 216 W Cabarrus

STAIR BUILDERS
MARTIN MILLWORK CO., end W
MORGAN at HARRISON av, TEL
3-1681 (See pages 42, 138 and 149
Buyers' Guide)

***STAIRS—STEEL**
PEDEN STEEL CO., 512 W HARGETT,
PO BOX 9514, TEL 8828 (See page
189 Buyers' Guide and Tabbed Insert
at name in Alphabetical Section)

***STAIRWAYS—DISAPPEARING**
MARTIN MILLWORK CO., end W
MORGAN at HARRISON av, TEL
3-1681 (See pages 42, 138 and 149
Buyers' Guide)

**STAMPING WORKS and DIE
CUTTERS**
ROBERTSON STAMP WORKS, 305 W
MARTIN, TEL 3-1858

STATIONERS—WHOLESALE

 Moore Business Forms Inc 14 E Martin
R218

***STATIONERY PRINTERS**
GRAPHIC PRESS INC THE, 324 S
BLOUNT, TEL 4-1335 (See Insert
at Name in Alphabetical)

***STEEL—ERECTION**
UNDERHILL CARL L., ROCK QUARRY
rd, RD 2, TEL DAY or NIGHT 7167
(See Insert at Name in Alphabetical
Section)

***STEEL—RIGGING**
UNDERHILL CARL L., ROCK QUARRY
rd, RD 2, TEL DAY or NIGHT 7167
(See Insert at Name in Alphabetical
Section)

***STEEL—STRUCTURAL**
PEDEN STEEL CO., 512 W HARGETT,
PO BOX 9514, TEL 8828 (See page
189 Buyers' Guide and Tabbed Insert
at Name in Alphabetical Section)

STEEL FABRICATORS

 Dietrich Bros Inc 336 Fville R1408
PEDEN STEEL CO., 512 W HARGETT,
PO BOX 9514, TEL 8828 (See page
189 Buyers' Guide and Tabbed Insert
at name in Alphabetical Sections)

**STEEL PRODUCTS—MANUFAC-
TURERS**

 Buffalo Tank Corp 1513 S Bloodworth
Southern Tank & Pump Co Inc 1501 S
Bloodworth

***STEEL SASH and DOORS**
PEDEN STEEL CO., 512 W HARGETT,
PO BOX 9514, TEL 8828 (See page
189 Buyers' Guide and Tabbed Insert
at name in Alphabetical Section)

***STEEL and IRON DEALERS—
STRUCTURAL and ORNA-
MENTAL**
PEDEN STEEL CO

CELOTEX PRODUCTS

512 W HARGETT

PO BOX 9514

TELEPHONE 8828

 (See page 189 Buyers' Guide and
Tabbed Insert at name in
Alphabetical Section)

***STEINWAY PIANOS—DEALERS**
STEPHENSON MUSIC CO

2011 CAMERON

CAMERON VILLAGE

TELEPHONE 2-2019

 (See Insert at name in Alphabetical
Section)

ELECTRICITY IS CHEAP

USE IT TO IMPROVE YOUR BUSINESS

PEDEN STEEL CO.

Telephone 8828
Post Office Box 9514

Office, Plant and Warehouse . . . RALEIGH

STENOGRAPHERS—PUBLIC
Office Services 16 W Martin R1113
Ramsey Annie S 127 New Bern av apt 502

***STEPS—CONCRETE**
STOKES R B, 927 S SAUNDERS, TELS
4-2736 and RES 3-3008 (See pages
56 and 67 Buyers' Guide)

STOCK YARDS
Raleigh Stock Yards 1207 US Hwy 15A
South

***STONE—CRUSHED**
LANE TRUCKING CO, DLXIE av, PO
BOX 6117, TELS 3-4685 and 2-0629
(See Insert at Telephone Section)

STONE DEALERS
(See also Quarries)
Cole-Willard Stone Co Hboro nr City
Limits
Seminole Rock Products Inc (crush stone)
15 W Hargett R701
Superior Stone Co Inc 336 Fville 12th fl

STORAGE
(See also Warehouses—
Merchandise)
Carolina Storage & Distributing Co 324
W Lane

HOBBY'S TRANSFER & STORAGE CO
INC, 510 W JONES, TELS 2-0272,
NIGHT TEL 2-3160 (See page 198
Buyers' Guide)
Raleigh Furniture Storage Co 121 E
Hargett

***STORES—DRY GOODS**
CITY VARIETY STORE INC, 616 W
SOUTH, TEL 3-9278 (See page 165
Buyers' Guide)

**STORE FIXTURES and
FITTINGS**
Hines W J Co 324 Dupont cir

***STORE FRONTS**
PITTSBURGH PLATE GLASS CO, 201 S
BOYLAN av, TEL 4-2536 (See pages
99 and 149 Buyers' Guide)

STOVES and RANGES—RETAIL
CAROLINA HARDWARE CO INC, 233-
235 S WILMINGTON, TEL 2-0531
(See page 102 Buyers' Guide)
HUDSON-BELK CO (GENERAL ELEC-
TRIC), 319-325 FAYETTEVILLE,
TEL 5851 (See page 72 Buyers'
Guide)

***SUBDIVISIONS**

**LONGVIEW GARDENS INC, 1116 IN-
SURANCE BLDG 336 FAYETTE-
VILLE, TELS 2-2911 and 4-3477**
(See page 171 Buyers' Guide)

***SUMMER SAUSAGE MANUFAC-
TURERS**
JONES SAUSAGE CO, GARNER, N C,
TELS 29-5011 and 29-3431,
RALEIGH TEL 5195 (See page 184
Buyers' Guide)

SURVEYORS—LAND
Cobb Collier 1714 Bickett blvd
Crocker Wm 320 S Salisbury R209
REID JAMES R JR, 1536 CARR, TEL
2-0448 (See page 190 Buyers' Guide)

SWIMMING POOLS
Hayes-Barton Swimming Pool Scales
cor Nash

***TABULATING MACHINES**
INTERNATIONAL BUSINESS MACHINES
CORP, 322 HILLSBORO, TEL 3-4681

TAILORS
Baskerville Henry 704 S McDowell
Caudle Tailor Shop 11 Exchange pl
Fisher Pearl F Mrs 306 S Salisbury R213
G & M Tailoring 106 E Hargett
Hilker Bros 105 E Martin
Munns Tailor Shop 311½ Fville
Perry Tailors & Cleaners 902 E Edenton
Ragland Jack R 304 S Salisbury R217
Valet Tailoring Co 123 E Hargett

TAX CONSULTANTS
Orr Paul J 216 Lafayette rd

TAXICAB SERVICE
Acme Cab Co 529 S Blount
AIRLINE CAB CO INC, 628½ N WEST,
TEL 7727
Bell Cab Co 203(2) W Morgan
CITY TAXI CO, 301½ S DAWSON, TEL
2-1489 (See page 194 Buyers' Guide)
DeLuxe Taxi Co 502½ S Blount
East End Cab Co 805 E Main
Rainbow Cab Co 317 S East
SAFETY TAXI CO, 214 W MORGAN,
TELS 8800 and 8801 (See page X)
Victory Cab Co 219 S Dawson

YELLOW CAB CO OF RALEIGH INC
200 W DAVIE
TELEPHONE 5811
OFFICE TELEPHONE 5815
(See pages B, 192 and 193 Buyers'
Guide)



**BRYAN-
COOPER
OIL
CO.**

Established 1938

Gasoline
Kerosene
Fuel Oil
Greases

1601
WAKE FOREST
ROAD

**Tel.
3-3853**



**ELSIE
SAYS,
"If Its
Borden's
It's GOT
To Be Good"**



**The
BORDEN
Company**

White Dairy
Products
Division

RALEIGH,
N. C.



RAWLS MOTOR CO. INC
DE SOTO AND PLYMOUTH

BEST PLACE TO BUY
NEW AND USED CARS

SALES 2-4345
DIAL SERVICE 2-4141



**OWN
YOUR OWN**



HOME

**E
L
E
A
N
O
R
S**

**V
O
O
R
H
E
E
S**

615-617
HILLSBORO ST.
PHONE

3-9261

**REAL
ESTATE**



**L
A
W
R
E
N
C
E
'
S**

JOHN
S.
LAWRENCE

Morgan
Corner
Dawson

PHONE
7855

Schlitz

The Beer That Made Milwaukee Famous

WAKE WHOLESALE CO.

320 S. Harrington

TeL. 3-1556

***TAXICAB SERVICE—24 HOUR SERVICE**
CITY TAXI CO, 301½ S DAWSON, TEL 2-1489 (See page 194 Buyers' Guide)
SAFETY TAXI CO, 214 W MORGAN, TELS 8800 and 8801 (See page X)

TEA and COFFEE—WHOLESALE
Southern Coffee Co 130 E Hargett

TELEGRAPH COMPANIES
SOUTHERN BELL TELEPHONE & TELEGRAPH CO INC, 121 W MORGAN, TEL 9011
WESTERN UNION TELEGRAPH CO, 309 FAYETTEVILLE, TEL 7761

TELEPHONE ANSWERING SERVICE
Doctor's Exchange 710 Sasser

TELEPHONE COMPANIES
SOUTHERN BELL TELEPHONE & TELEGRAPH CO INC, 121 W MORGAN, TEL 9011

***TELEVISION—DISTRIBUTORS**
WALKER MARTIN INC, 840 POOLE av, PO BOX 391, TEL 3-3631

***TELEVISION DEALERS—SALES and SERVICE**
STEPHENSON MUSIC CO, 2011 CAMERON (CAMERON VILLAGE), TEL 2-2019 (See Insert at name in Alphabetical Section)

TELEVISION EQUIPMENT—SALES and SERVICE
Moore's T V & Appliance Co 2007 Fairview rd
T V Sales & Service 311 Glenwood av

***TELEVISION SALES—RETAIL**
MOORE'S T V & APPLIANCE CO, 2007 FAIRVIEW rd, TEL 3-4612

***TELEVISION SETS—SALES and SERVICE**
ASKEW'S, 1626 GLENWOOD av, TEL 4-1438 (See page 194 Buyers' Guide)
HAYES-JACKSON ELECTRIC CO, 133 E HARGETT, TEL 3-5031 (See page 84 Buyers' Guide)
MANGUM ELECTRIC SERVICE, 509 HILLSBORO, TEL 2-4663 and 26 W HARGETT, TEL 2-0050 (See pages 86 and 195 Buyers' Guide)
PAULCO ELECTRONICS, 132 E HARGETT, TEL 3-3123 (See page 162 Buyers' Guide)
RALEIGH EMERSON T V CENTER, 2414 HILLSBORO, TEL 5070
THOMPSON-LYNCH CO, 20 W HARGETT, TEL 3-6332 (See page 87 Buyers' Guide)

TIRE SALES AND SERVICE CO INC, 401 HILLSBORO cor HARRINGTON, TEL 7571 (See page 18 Buyers' Guide)

***TELEVISION and RADIO SETS—SALES and SERVICE**
POOLE E R MUSIC CO, 17 E MARTIN, TEL 2-4364 (See page 141 Buyers' Guide)

***TENTS and TARPAULINS**
CLARK ART SHOP INC, 300 GLENWOOD av, TEL 8319 (See page 201 Buyers' Guide)

***TERRAZZO**
ALLEN DAVID G, 307-09 N HARRINGTON, TELS 2-2736 and 3-1561 (See page 59 Buyers' Guide)

THEATRES
Ambassador 115 Fville
Booker T 512 StMary's R108
Capitol 124 W Martin
Colony 1620 Glenwood av
North Carolina Theatres Inc 115 Fville
Raleigh Little Theatre Inc 301 Pogue
Royal 119 E Hargett
State 320 S Salisbury
Varsity 2420 Hboro
Village 511 Woodburn rd
Wake 215 Fville

***TILE—CERAMIC and MARBLE**
UNITED TERRAZZO & TILE CORP, 117 W PEACE, TEL 7349 (See page 66 Buyers' Guide)

TILE CONTRACTORS
Barbour Erich A (clay) 915 Mordecai dr
Berry Tile Co 3126 Hboro
Capitol Tile & Linoleum Co (rubber) 205 Oberlin rd
McClamrock Tile Co Inc 605 E Hargett

***TILE DISTRIBUTORS—DRAIN and STRUCTURAL**
NORWOOD BRICK CO, RALEIGH OFFICE 1148 S SAUNDERS, TEL 3-8980, PLANT LILLINGTON, N C, TEL 2741 (See page 48 Buyers' Guide)

TILE and TERRAZZO
ALLEN DAVID G, 307-09 N HARRINGTON, TELS 2-2736 and 3-1561 (See page 59 Buyers' Guide)
Berry Tile Co 3126 Hboro
Carolina Ceramic Tile Industries Inc 500 Hoke
McClamrock & Associates Tile Co 1900 Fairview rd
UNITED TERRAZZO & TILE CORP, 117 W PEACE, TEL 7349 (See page 66 Buyers' Guide)

O. C. PENNINGTON Sole Owners JAS. W. SMITH

Pennington-Smith Funeral Home

(Formerly Yelverton's Funeral Home)

104 S. DAWSON ST.

PHONE 7743

FERGUSON'S HARDWARE

HARDWARE AND STAG PAINTS

2904 HILLSBORO

PHONE 2-4877 and 2-3030

*TINSMITHS

WILLIS J F SHEET METAL WORKS, 7
W PEACE at HALIFAX, TELS 6921
and 4-2800, RES 6660 (See pages 183
and 187 Buyers' Guide)

TIRE DEALERS—WHOLESALE

BRYAN-COOPER OIL CO (LEE-FIRE-
STONE), 1601 WAKE FOREST rd,
PO BOX 2702, TEL 3-3853 (See
page 146 Buyers' Guide)
F & R TIRE CO, 109 W DAVIE, TEL
2-0070 (See page 26 Buyers' Guide)

*TIRE DEALERS—WHOLESALE
and RETAIL

F & R TIRE CO, 109 W DAVIE, TEL
2-0070 (See page 26 Buyers' Guide)
TIRE DISTRIBUTORS INC, 3811 HILLS-
BORO, TEL 7545 (See page 25
Buyers' Guide)

TIRE DEALERS and REPAIRERS

Blackwood's Inc 11 N Harrington
Caldwell Sales & Service 218 S Dawson
F & R TIRE CO, KELLY-SPRINGFIELD
TIRES, 109 W DAVIE, TEL 2-0070
(See page 26 Buyers' Guide)
Firestone Tire & Rubber Co 413-15
Fayetteville

GOODRICH B F CO, 322 S SALISBURY,
TELS 3-3831 and 3-3832
H & H Tire Retreading Co 119 E Davie

HUNT GENERAL TIRE CO, 428 S Mc-
DOWELL, TEL 2-0571

RAWLS MOTOR CO INC, 405-407 FAY-
ETTEVILLE, TEL 2-4345 (See page
14 Buyers' Guide)

ROGERS TIRE CO INC, 401 S WILMING-
TON, TEL 2-3768

Tire Distributors Inc 3811 Hboro
Tire Sales & Service Co Inc 401 Hboro
Wake Tire Co 118 W Davie

WATKINS TIRE & BATTERY CO
(PENNSYLVANIA TIRES), 124 W
DAVIE, TEL 6679 (See page 19
Buyers' Guide)

TOBACCO—WHOLESALE

Brown-Williamson Tobacco Corp 320
S Salisbury R310

JOHNSON B O, 333 S WILMINGTON,
PO BOX 1678, TEL 2-3975 (See
page 100 Buyers' Guide)

Lorillard P Co 16 W Martin R412

*TOBACCO FLUES

DODD O W ROOFING & SHEET METAL
WORKS, 221 S EAST, TEL 8021 (See
page 186 Buyers' Guide)

*TOILET ARTICLES—RETAIL

CITY DRUG STORE, 135 E MARTIN,
TEL 2-2841 (See page 76 Buyers'
Guide)

*TOILET PARTITIONS

PEDEN STEEL CO, 512 W HARGETT,
PO BOX 9514, TEL 8828 (See page
189 Buyers' Guide and Tabbed Insert
at name in Alphabetical Section)

*TOP SOIL—SUPPLIERS

LANE TRUCKING CO, DIXIE av, PO
BOX 6117, TELS 3-4685 and 2-0629
(See Insert at Telephone Section)

*TOPS and GAMES—RETAIL

JOHNSON-LAMBE CO, 116-118 S
SALISBURY, TEL 8848 (See page 87
Buyers' Guide)

TOURISTS' HOMES

Alford Elmer L 1616 Hboro
CAPITOL VIEW INN, 401 NEW BERN
av, TEL 3-5071 (See page 196
Buyers' Guide)
Carolina The 204 N Person
Colonial Inn 115 N Person
GLENWOOD MANOR (NATIONAL
TOURIST ASSN MEMBER), 1114
GLENWOOD av, TEL 2-2725
Haven Tourist Home The 414 N Person
Henry Jerome 612 Jamaica dr
Maye Booker T 11 Star
Parker House The 119 E Edenton
Raleigh Guest Home 202 New Bern av
Raleigh Tourist Home 503 N Person
Ranoca Tourist Home 1225 Wake Forest
rd
Reavis Charlotte S Mrs 3203 Hboro
Rockhurst Tourist Home 3415 Hboro
Shelley Guest Recreation House 915
Tower
Sir Walter Tourist Home 1406 Hboro
Stevenson Lois N Mrs 2202 Hboro
Tar Heel Tourist Lodge 327 New Bern av
Watkins Tourist Home 549 N Person
Weems Tourist Home 506 N Person
WHITE HOUSE TOURIST HOME, 216 N
PERSON, TEL 3-9840 (See page 195
Buyers' Guide)
Wilmington The 118 N Wilmington
Yellow Gables Tourist 1217 Wake Forest
rd

TOWEL, APRON and COAT
SUPPLY

Raleigh Towel Supply 204 N West

TOYS and GAMES—RETAIL

Renn's Toyville 415 Daniels

*TRACTOR DEALERS

RALEIGH TRACTOR & TRUCK CO
(FARMALL), GARNER rd at CITY
LIMITS, TEL 5871, PARTS 3-2548
(See page 24 Buyers' Guide)
SANDERS MOTOR CO, 316-318 S
BLOUNT, TELS 2-0551, NIGHTS
3-6556 (See page 16 Buyers' Guide)

BAGWELL

&

BAGWELL

WALTER L.
BAGWELL
and
LARRY E.
BAGWELL

ALL FORMS
OF
Insurance

300
S. SALISBURY

DIAL
6667

WILSON
UZZLE
INC.



Cadillac
Oldsmobile
and
Quality
Used
Cars

Sales and
Service

421
Fayetteville
St.

DIAL
2-4474

CHEROKEE BRICK CO.

Manufacturers and Distributors

703 THE COMMERCIAL BLDG.

PHONE 6324

HIGHWAY & INDUSTRIAL EQUIPMENT CO.

Engine Parts
In Stock

Gasoline
and
Diesel

Truck
Tractor
Road
Machinery

5213
HILLSBORO RD.
BEYOND
FAIRGROUNDS

PHONES

3-1064
2-3956

WYATT MOTOR CO.

Specializing
in

Body
and
Fender
Repair

Painting
and
Refinishing
Wrecker
Service
Repair
All Types

510
S. Salisbury

Dial 9740

Allison-Leinster, Inc.

Life—Fire—Bonds—Casualty—Automobile
RALEIGH B. & L. BLDG.

Dial 2-1632
for
INSURANCE

***TRACTOR PARTS**
HIGHWAY & INDUSTRIAL EQUIPMENT
CO, 5213 HILLSBORO rd BEYOND
FAIRGROUNDS, TELS 3-1064 and
2-3956 (See page 178 Buyers' Guide)

***TRAILER ACCESSORIES**
FAIRES TRAILER CO INC, 5212 HILLS-
BORO rd, TEL 2-3838 (See page 197
Buyers' Guide)

**TRAILER COACH MANUFAC-
TURERS**
Butler Mfg Co 336 Fville R836

TRAILER PARKS
Griffin Trailer Court Louisburg rd

***TRAILERS—HOUSE**
FAIRES-TRAILER CO INC, 5212 HILLS-
BORO rd, TEL 2-3838 (See page 197
Buyers' Guide)

TRANSFER COMPANIES
HOBBY'S TRANSFER & STORAGE CO
INC, 510 W JONES, TEL 2-0272,
NIGHT TEL 2-3160 (See page 198
Buyers' Guide)
King Transfer Co 16 W Jones
M & S Transport 1025 Green (FH)
Umstead's Transfer 1016 E Martin
Warren's Transfer 330 Dupont cir
West Bros Transfer & Storage Inc 2000½
Wake Forest rd

***TRANSPORT COMPANIES**
JENRETTE TRANSPORT CO, 834 IN-
SURANCE BLDG 336 FAYETTE-
VILLE, TEL 2-4243

TRANSPORTATION LINES
Aero Mayflower Transit Co (auto) Wake
Forest rd ws cor SALRR
Associated Transport S Blount extd nr
Hoke
Bottoms-Fiske Truck Lines Inc 205 Russ
Carolina Delivery Service Co Inc (auto)
1277 S Blount
Central Motor Lines 209 Russ
Great Southern Trucking Co (auto) 1032
Green

HELMS MOTOR EXPRESS INC
(FREIGHT), RALEIGH TERMINAL
S BLOUNT extd, TEL 2-4439 (See
page 199 Buyers' Guide)
Jenrette Transport Co 336 Fayetteville
R834

NEW DIXIE LINES INC, 212 RUSS,
TEL 4-4359, NIGHT TEL 4-4350
(See page 200 Buyers' Guide)
Overland Transfer 205 Russ
Overnite Transportation Co (auto) 705
Pershing rd
Parker Transportation (auto) 415 E
Martin
Reliable Transport Inc (auto) 1601 Wake
Forest rd

Thurston Motor Lines (auto) 1636 Wake
Forest rd
Tower Trucking Co 205 Russ
Umstead's Transfer 1016 E Martin
**WHITE TRANSPORTATION CO, 121 N
WEST, TEL 3-5702**

TRAVEL BUREAUS
Patterson Universal Travel Service 208
W Morgan

TREE SURGERY
North Carolina Tree Co 201 Park av
Walters Tree Co Inc 424½ Fville R204

***TRIM DEALERS**
CAROLINA BUILDERS CORP, 217-219
N DAWSON, TELS 7563 and 7564
(See pages 40 and 137 Buyers' Guide)

***TRUCK DEALERS**
BOYD W S SALES CO INC (WHITE),
LOUISBURG rd, TEL 3-5204

***TRUCK DEALERS and SERVICE**
BASS GMC SALES & SERVICE, 1036-38
SAUNDERS, TEL 3-3621 (See page
27 Buyers' Guide)
SUPER SERVICE GARAGE INC, 415 S
BLOUNT, TELS 2-0561 and 2-0562
(See page 17 Buyers' Guide)

***TRUCK REPAIRS and SERVICE**
RALEIGH MACK SALES INC, LOUIS-
BURG rd (HWY NO 1 NORTH), TEL
3-4602 (See page 13 Buyers' Guide)

***TRUCK and TRAILER BRAKE
SERVICE**
BASS GMC SALES & SERVICE, 1036-38
SAUNDERS, TEL 3-3621 (See page
27 Buyers' Guide)

***TRUCK and TRAILER BRAKES**
POWER BRAKE CO INC, 1734 LOUIS-
BURG rd, TELS 4-1315 and 4-1316,
NIGHTS, SUNDAYS and HOLIDAYS
TELS 4-1182 and 29-4145 (See page
28 Buyers' Guide)

TRUCKING
(See also Expressing and
Moving)

Brantley Vernon W 421 Colleton rd
Caudle Bertie C 314 E Martin
Collins J T E 27 Washn Ter Apts
Dupree Walter L 150 Gilbert av
Harris Walter 431 S Person
Jeffries Alf 328½ Smithfield
Jenrette Transport Co 336 Fville R834
Lane Trucking Co end Dixie av
Murray Otho 634 W Lenoir
Parker Arth B 1535 N Blount
Parker Brantley S 1533 N Blount

J. F. WILLIS SHEET METAL WORKS

HEATING - ROOFING - WINTER CONDITIONING

Peace at Halifax

Phone 6921 and 4-2800

AMBULANCE — DIAL 3-8678

MITCHELL FUNERAL HOME INC.

HARLOWE W. MIMS, Pres.—Mgr.

TRUCKING—Contd

Parrish Berlin H 527E E Martin
 Perry James V 3109 Stanhope av
 Poole Raymond L 1010 Fuller
 Sasser Thos D 505 Florence apt 1
 Smith Edgar A 409 Maywood av
 Smith James A 719 Saunders
 Williams Eve 309 W South

***TRUCKS**

MACK TRUCKS, RALEIGH MACK SALES INC DLRS, LOUISBURG rd (HWY NO 1 NORTH), TEL 3-4602 (See page 13 Buyers' Guide)
SANDERS MOTOR CO (FORD), 329 S BLOUNT cor E DAVIE, TELS 2-0551 NIGHTS 3-6556 (See page 16 Buyers' Guide)

TRUCKS—MOTOR

Bass G M C Sales & Service 1036-38 Saunders
 Boyd W S Sales Co Inc Louisburg rd
 Raleigh Mack Sales Inc Louisburg rd
RALEIGH TRACTOR & TRUCK CO (INTERNATIONAL), GARNER rd at CITY LIMITS, TELS 5871, PARTS 3-2548 (See page 24 Buyers' Guide)
 Sanders Motor Co 212 E Davie

***TRUCKS FOR HIRE**

LANE TRUCKING CO, DIXIE av, PO BOX 6117, TELS 3-4685 and 2-0629 (See Insert at Telephone Section)

TYPEWRITER DEALERS

Carolina Typewriter Co 115 S Sbury
 Royal Typewriter Co Inc 313 W Hargett

TYPEWRITER MANUFACTURERS

Underwood Corp 1211 Hboro

***TYPEWRITERS—PORTABLE**

BROCK-DAWKINS OFFICE SUPPLY CO, 16 W MARTIN (OPPOSITE THE POST OFFICE), TELS 3-6235 and 3-6879 (See page 144 Buyers' Guide)

***TYPEWRITERS and SUPPLIES**

WILLIAMS ALFRED & CO, 119 FAYETTEVILLE and 120 S WILMINGTON, TELS 7767 and 7768 (See page 144 Buyers' Guide)

***U-DRIVE-IT**

WAKE-U-DRIVE IT (RENT A CAR OR TRUCK and DRIVE IT YOURSELF), 421 W PEACE, TEL 6992

***UNDERTAKERS**

MITCHELL FUNERAL HOME INC, 600-606 SMARY'S, TEL 3-8678 (See page 92 Buyers' Guide)

PENNINGTON-SMITH FUNERAL HOME, 104 S DAWSON, TEL 7743 (See page 93 Buyers' Guide)

UNDERWRITERS

South-Eastern Underwriters Assn 306 W Martin

UPHOLSTERERS

Anderson James F 609 W North
 Art Upholstering Co 517 W North
 Buffaloe's Upholstering 1722 US Hwy 15A South
 Drake Wesley M 311 Lee
 Modern Upholstering Shop 721 Boylan dr
 Peacock Marvin R 511 E Lenoir
RALEIGH CARPET & UPHOLSTERING SHOP, 322 GLENWOOD av, TEL 2-0304 (See page 200 Buyers' Guide)
 Stallings W Edgar 317 Polk

UPHOLSTERING FABRICS and MATERIALS

Bishop's Fine Fabrics 2003d Fairview rd
 Weaver Textile Co 302 Glenwood av

***USED CAR FINANCING**

AUTO FINANCE CO, 420 S McDOWELL, TEL 2-2813 (See page 89 Buyers' Guide)

USED CARS

Atkins Motors Inc 218 E Morgan
 Auto Trading Post 609 Fville
 Blalock Motor Co 432 Fayetteville
 Carolina Buick Co 426 S Wilmington
 Carolina Motor Sales 135 E Hargett
 City Motor Co Inc 420 S Blount
 Conn-Gower Pontiac Co 503 Fville
 Harmon Motor Co Inc 429 S Wilmington
 Jackson's J M Used Car Lot 321½ S Blount
 K & W Motors Inc 425 S Wilmington
 Kelly's Auto Sales 307 E Martin
 Powell-Stewart Motor Co 420 S Wilmington
 Sanders Motor Co E Davie cor Blount
 Smith Bros 2642 US Hwy 15A South
 Vernon Robt Inc 117 W Cabarrus
 Wake Motor Sales 422½ S Blount
 Wilson Uzzle Inc 222 W Cabarrus

***VACUUM BRAKES—TRUCK and TRAILER**

POWER BRAKE CO INC, 1734 LOUISBURG rd, TELS 4-1315 and 4-1316, NIGHTS, SUNDAYS and HOLIDAYS TELS 4-1182 and 29-4145 (See page 28 Buyers' Guide)

VACUUM CLEANERS—DEALERS

Air-Way Branches Inc 1809b Glenwood av
BRIGHT LEAF KIRBY CO, 2517 FAIRVIEW rd, TEL 3-6641

**WRIGHT
CONSTRUCTION
CO.****GENERAL
CONTRACTING
RENTALS****600****Lawyers
Bldg.****DIAL 3-6796****ROBERT
VERNON****INC.**Home of the
"HENRY J"**SALES
SERVICE
PARTS
GENERAL
REPAIRING**

112 W. DAVIE

TEL.

3-6481

**BROCK-
DAWKINS
OFFICE
SUPPLY
CO.**

PHONES
**3-6235
3-6879**



"WE
APPRECIATE
SERVING
YOU"

16 W. MARTIN
(Opposite the P.O.)

MG AND JAUGAR

Sales & Service



Repair on any car
24-Hour Service
3 Wreckers

**VACUUM CLEANERS—MANU-
FACTURERS**

Rexair Division Martin-Parry Corp 213
Hboro

VARIETY STORES

(See also General Merchandise)
City Variety Store Inc 616 W South
**FIVE POINTS VARIETY STORE, 2010
FAIRVIEW rd, TEL 3-1271 (See page
201 Buyers' Guide)**
Person Street Variety Store 702 N Person

***VARI-TYPING**

**RALEIGH LETTER WRITERS, HOOD
SYSTEM INDUSTRIAL BANK
BLDG 122 S SALISBURY, TELS
2-2487 and 8273 (See page 2
Buyers' Guide)**

VENDING MACHINES

Brandt Automatic Cashier Co 402 Glen-
wood av
Capitol Vending Co 130 E Hargett
Cigarette Vending Corp 521 WNorth

***VENETIAN BLINDS**

**HUDSON-BELK CO, 319-325 FAY-
ETTEVILLE, TEL 5851 (See page 72
Buyers' Guide)**

VENETIAN BLINDS—DEALERS

Venetian Blind Service Center Inc 329
W Martin
Window Shop The 507 E Martin

**VENETIAN BLINDS—MANU-
FACTURERS**

**MATTHEWS SHADE CO, 3815 HILLS-
BORO OPP MEREDITH COLLEGE,
TEL 3-5503 (See page 202 Buyers'
Guide)**

***VENTILATORS**

**PHILLIPS ROOFING CO, 319 W DAVIE,
TEL 3-3520 (See page 182 Buyers'
Guide)**
**WILLIS J F SHEET METAL WORKS, 7
W PEACE at HALIFAX, TELS 6921
and 4-2800, RES 6660 (See pages
183 and 187 Buyers' Guide)**

VETERINARIANS

(See also Animal Hospitals)
Knox Earl L 3900 Western blvd
Litwack Martin Louisburg rd
Scarborough Animal Clinic 1209 US Hwy
15A South (Fville rd)
Scarborough Wm T jr 1209 US Hwy 15A
South (Fville rd)
Williams Ralph L 3900 Western blvd

VETERINARY REMEDIES

Mosher L A Co Inc 503 Halifax

***VIBRATOR—CONCRETE—
SERVICE and RENTAL**

**STOKES R B, 927 S SAUNDERS, TELS
4-2736 and RES 3-3008 (See pages
56 and 67 Buyers' Guide)**

VISUAL EDUCATION

National School Supply Co Inc 14
Glenwd av
National Film Service 14 Glenwood av
Stone's Educational Equipment &
Supplies 108 S Harrington

***WALL BOARD**

**CAROLINA BUILDERS CORP, 217-219
N DAWSON, TELS 7563 and 7564
(See pages 40 and 137 Buyers' Guide)**
**MARTIN MILLWORK CO, end W
MORGAN at HARRISON av, TEL
3-1681 (See pages 42, 138 and 149
Buyers' Guide)**

***WALL PAPER**

**HILL HENRY D DECORATOR, 205
OBERLIN rd, TEL 2-4915, NIGHTS
and SUNDAYS TEL 3-9181 (See
page 151 Buyers' Guide)**

***WALLPAPERING CONTRAC-
TORS**

**PAHL WM A CO INC, 2547 WAKE dr,
TEL 2-0425 (See page 150 Buyers'
Guide)**

WAREHOUSES—MERCHANDISE

Brooks Warehouses 419 W Peach
Central Warehouse Co Inc 804-06 Poole av
**HOBBY'S TRANSFER & STORAGE CO
INC, 510 W JONES, TEL 2-0272,
NIGHT TEL 2-3160 (See page 198
Buyers' Guide)**
Raleigh Bonded Warehouse Inc Wake
Forest rd at SALRR Underpass

***WARM AIR HEATING**

**WILLIS J F SHEET METAL WORKS, 7
W PEACE at HALIFAX, TELS 6921
and 4-2800, RES 6660 (See pages
183 and 187 Buyers' Guide)**

***WASHING MACHINES**

**WRENN ELECTRIC CO (APEX), 404
GLENWOOD av, TEL 3-3405, RES
TEL 8614 (See page 82 Buyers'
Guide)**

***WASHING MACHINES—
DEALERS**

**HUDSON-BELK CO (GENERAL ELEC-
TRIC), 319-325 FAYETTEVILLE,
TEL 5851 (See page 72 Buyers'
Guide)**
**JOHNSON-LAMBE CO, 116-118 S
SALISBURY, TEL 8848 (See page 87
Buyers' Guide)**

CAPITAL ICE & COAL CO., Inc.



**FUEL OIL
DIAL 5589**



CAROLINA REALTY CO.

A COMPLETE REAL ESTATE SERVICE

SALES — INSURANCE — MORTGAGE LOANS

308 Security Bank Bldg.

Dial 2-1846

*WASHING MACHINES—DEALERS—Contd

THOMPSON-LYNCH CO, 20 W HARGETT, TEL 3-6332 (See page 87 Buyers' Guide)

WATCH and JEWELRY REPAIRERS

Barwick Oscar 223 S Wilmington
 BRAWLEY JEWELRY CO, 235 FAYETTEVILLE, TEL 3-4664 (See page 125 Buyers' Guide)
 Chappell's Art Jewelry Shop 133 S Sbury Davidson's Watch Service 125 E Hargett R7
 Gem Watch Shop 205 Fville
 Hayes J Paul 507 Hillsboro
 Hughes Wilbur W 307 S Wilmington
 JOLLY'S INC, 128 FAYETTEVILLE, TEL 7942 (See page 125 Buyers' Guide)
 Jordan Rollin J 333½ S Wilmington
 LAND'S INC, 137 FAYETTEVILLE, TEL 2-3751 (See page 123 Buyers' Guide)
 Lyle's Watch Service 13 Exchange pl
 MARTIN W L, 117 W MORGAN, TEL 3-5851, NIGHTS and SUNDAY TEL 3-1081
 NEIMAN'S, 109 FAYETTEVILLE, TEL 7704 (See page 124 Buyers' Guide)
 Pennington Golden L 611 Gaston
 Rhoney's Watch Shop 107½ Fville
 York M Abner 15 W Hargett R303

*WATER SYSTEMS

CAROLINA HARDWARE CO INC, 233-35 S WILMINGTON, TEL 2-0531 (See page 102 Buyers' Guide)
 WRENN ELECTRIC CO, 404 GLENWOOD av, TEL 3-3405 (See page 82 Buyers' Guide)

*WATER SYSTEMS—FARM and HOME

HEATER WELL CO INC, 306 S SALISBURY, TEL 2-4675 (See page 204 Buyers' Guide)

*WATER WELL DRILLERS

HEATER WELL CO INC, 306 S SALISBURY, TEL 2-4675 (See page 204 Buyers' Guide)

*WATERPROOFING—BASEMENTS

STOKES R B, 927 S SAUNDERS, TELS 4-2736 and RES 3-3008 (See pages 56 and 67 Buyers' Guide)

*WATERPROOFING—BUILDINGS and HOMES

PAHL WM A CO INC, 2547 WAKE dr, TEL 2-0425 (See page 150 Buyers' Guide)

*WATERPROOFING MATERIALS

CAROLINA BUILDERS CORP, 217-219 N DAWSON, TELS 7563 and 7564 (See pages 40 and 137 Buyers' Guide)

WEATHER STRIP MANUFACTURERS

CHAMBERLIN CO OF AMERICA, 508 W PEACE, TEL 2-1874

*WEATHER STRIPS—METAL

MARTIN MILLWORK CO, end W MORGAN at HARRISON av, TEL 3-1681 (See page 42, 138 and 149 Buyers' Guide)

WEAVERS and REWEAVERS—GARMENT

Royall's Reweaving 15 W Hargett R414
 Southern Reweavers 15 W Hargett R313

WELDERS and BRAZERS

Alexander Welding & Mfg Co 518 Pershing rd
 Allen Forge & Welding Co 409 S Dawson
 Atlas Machine & Welding Co 5417 Hboro
 Capital Tank & Welding Co Hboro
 Capital Welding Co 1022 S Saunders
 PEDEN STEEL CO, 512 W HARGETT, PO BOX 9514, TEL 8828 (See page 189 Buyers' Guide and Tabbed Insert at name in Alphabetical Section)
 Raleigh Superweld Service 121 W Davie
 Raleigh Welding Works 414 S East
 Southern Welding & Manufacturing Corp 309 S East

*WELDING—ACETYLENE

CAPITAL WELDING CO, 1022 S SAUNDERS, TELS DAY 9664, NIGHT 2-1571 (See page 203 Buyers' Guide)

*WELDING—ELECTRIC

CAPITAL WELDING CO, 1022 S SAUNDERS, TELS DAY 9664, NIGHT 2-1571 (See page 203 Buyers' Guide)

WELDING and CUTTING APPARATUS

Carolina Welding Supply 410 Dupont cir

WELL DRILLERS and BORERS

HEATER WELL CO INC (WATER), 306 S SALISBURY, TEL 2-4675 (See page 204 Buyers' Guide)

WINDOW CLEANERS

Houston Gabriel 513 S McDowell
 Robinson Joseph 406 Cannon

Wayside

FURNITURE
HOUSE



BEDROOM

LIVING-

ROOM

DINING-

ROOM

FURNITURE

of

QUALITY

and

DISTINCTION

HILLSBORO

ROAD

TEL

2-4144

LEON
BYRUM

O
P
T
I
C
I
A
N
S

PRESCRIPTION
WORK
A
SPECIALTY

117 W.
Hargett

2-0538

Nash
AUTO SALES
AND SERVICE

Atkins Motors, Inc.

BLOUNT AND MORGAN STS.

Phones 2-4631 and 2-4632



**W
E
R
T
Z
'S**

at
State
College

5524

2502 HILLSBORO

**FRIENDLY
CLEANERS**



WE
CLEAN
CLOTHES
CLEAN

•
PICK-UP
AND
DELIVERY

**FRIENDLY
CLEANERS**

2910
HILLSBORO

Tel.
3-6667



MERRIMAN MOTORS, Inc.

DISTRIBUTORS — SALES AND SERVICE

116-128 E. Morgan

Tel. 8842

WINDOW SHADE MANUFACTURERS

CLARK ART SHOP INC, 300 GLENWOOD av, TEL 8319 (See page 201 Buyers' Guide)

*WINDOWS—STEEL and ALUMINUM

PEDEN STEEL CO, 512 W HARGETT, PO BOX 9514, TEL 8828 (See page 189 Buyers' Guide and Tabbed Insert at name in Alphabetical Section)

WINES and LIQUORS—WHOLE-SALE

Mutual Distributing Co 1407 S Bloodworth
Schafer Sig & Son 314 W Cabarrus

*WINTER CONDITIONING INSTALLATION

WILLIS J F SHEET METAL WORKS, 7 W PEACE at HALIFAX, TELS 6921 and 4-2800, RES 6660 (See pages 183 and 187 Buyers' Guide)

*WOMEN'S APPAREL

CRABTREE VIRGINIA INC, 419 DANIELS (CAMERON VILLAGE), TEL 3-8503
MIRIAM'S FASHION SHOP, 420 DANIELS (CAMERON VILLAGE), TEL 3-3851

*WOMEN'S APPAREL—RETAIL

BOYLAN-PEARCE INC, 216-18 FAYETTEVILLE, TEL 5841 (See page 75 Buyers' Guide)
MANGEL'S OF RALEIGH, 124 FAYETTEVILLE, TEL 2-1931

WOOD DEALERS

Banks Mallie C 51 Bragg
Bryant Mack 307 E Cabarrus
Chavis Arth 1302 Pender
Crump Labron 310 Camden
Griffin Ernest 707 Cannister
Jackson Willis 301½ W Lenoir
Whitaker Knosker 1111 Holman
Williams Joseph 1121 State
Williams Leonard 824 Coleman

WOOD PRESERVATIVES and PRESERVERS

Wood Preservers Inc PO Box 2812
Garner NC

*WOODWORKING

TILLERY MILLWORK CO, OLD LOUISBURG rd, TEL 4-3426 (See pages 46, 132 and 139 Buyers' Guide)

WOOLEN GOODS—MANUFACTURERS

American Woolen Co 421 Maywood av

*WRECKER SERVICE—AUTOMOBILE

CONN GOWER PONTIAC CO, 310-312 S SALISBURY, TELS OFFICE 2-3766 PARTS 9825 (See page 6 Buyers' Guide)
RAWLS MOTOR CO INC, 405-407 FAYETTEVILLE, TEL 2-4141 (See page 14 Buyers' Guide)

*YARD SERVICE

GRISSOM'S YARD SERVICE, 300 W PEACE, TEL 3-1145, NIGHT TEL 29-4122 (See page 204 Buyers' Guide)



ESTABLISHED 1867

ALFRED WILLIAMS & CO.

119 FAYETTEVILLE and 120 S. WILMINGTON

Publishers—Booksellers—Office Outfitters—Engravers

DIAL 7767-7768

**YELLOW
CAB**

5811

**HILL'S
RALEIGH**

**Directory of Householders, Occupants of
Office Buildings and Other
Business Places,**

INCLUDING

A Complete Street and Avenue Guide

INCLUDING

Carolina Pines, Hertford Village and Westover

1953

Copyright, 1953, by Hill Directory Co., Inc.

In the following list the numbered streets are arranged in numerical order, followed by the named streets arranged in alphabetical order, the intersecting streets being shown. The number of each building on the street is given in numerical order, and opposite the number is placed the name of the occupants or houseowner or tenant. In the business blocks containing offices the occupants are shown by room numbers where practicable, in apartment homes the number denotes the number of the apartment. In all streets both sides of the street are included in one list. The profession or business of individuals or firms is given only at their respective place of business; to find occupation of others refer to Alphabetical List of Names

The symbol © following a householder's name indicates that we have received information during the canvass that the house is owned by some member of the family, but as the publisher cannot and does not guarantee the correctness of the information furnished, nor the complete absence of mistakes no responsibility for errors can be or is assumed, nor can the publisher furnish further information than that shown.

The Δ preceding names denotes houses and places of business having telephones.

(The numerals that appear at right edge of columns, ahead of street descriptions and some street intersections, are merely for the guidance of the publishers, and have no other significance.)

- | | | |
|---|---|---|
| ADAMS—From Pearce
west to 1200 Glenwood
500Δ Hinson Herbert G
502Δ Busbee Maggie W
Mrs ©
504Δ Brown Howard W ©
505Δ Wilder Nell E Mrs
drsmkr | 25
507Δ Collins Ross L
509Δ Collins Elsie M
511Δ Cheves John W ©
Δ Horton Mandy Mrs
515Δ Ballenberger Henry H
Filmore inter-
sects
601Δ Landrum Willie C
Mrs nurse | 603Δ Coley L Harris ©
604Δ Allen Alice R
Mrs ©
Allen Myerl R nurse
605Δ Brewer Eva D Mrs ©
607 Sweeney June Mrs
Glenwood av inter-
sects |
|---|---|---|

NOLAND COMPANY, INC.

PLUMBING — HEATING — REFRIGERATION

Tel. 4-3471

206-208 S. West



310-312 S. Salisbury
507 Fayetteville

Phones
Used Car Dept 3-4888
OFFICE 2-3766
PARTS 9828

CONN-GOWER PONTIAC CO.

DIAL
7563

Lumber
Building
Materials
Paint
Millwork

**CAROLINA
BUILDERS
CORPORATION**

217-219 N.
DAWSON



- Parts
- Sales
- Service

Complete Power
Brake Service

BEAR

Wheel Alignment

BASS GMC

Sales & Service

1036-38

SAUNDERS ST.

TEL

3-3621

**Payne's
Business
and
Secretarial
School**

MRS. E. R. SWAIN
Pres. and Owner

INDIVIDUAL
TRAINING
HIGH SCHOOL
AND COLLEGE
GRADUATES
COMPLETE
SECRETARIAL
STENOGRAPHIC
BOOKKEEPING
COMPTONER
CALCULATOR
and
MIMEOGRAPH
TRAINING

GREGG
SHORTHAND
STENOITPY

EMPLOYMENT
BUREAU

AN
ACCREDITED
SCHOOL
Member National
Business Assn.

Dial 8950

416 S. Bloodworth

CAMERON MORTGAGE CO.

Mortgage Loans For Financing & Refinancing

2018 Cameron St. (Cameron Village)

Dial 3-5121 and 2-3967

ADAMS ALLEY—From ¹⁸
413 S Swain east to S
Haywood
605 Smith Clara Mrs
607 Hobbs Grizelle Mrs
609 Mitchell Percy
609½ Jackson Joe
611 Watson Beatrice
611½ Δ Watson Calvin
612 Perry Sophronia Mrs
613Δ Harry Ethel Mrs
613½ Δ Hayes Jas
S Haywood inter-
sects

ALBEMARLE ROAD ⁴²—From
view Gardens)—From
Lord Berkeley rd
east and south to New
Bern av (not open)
Clarendon Cres-
cent intersects
(ns not open)
Longview Lake
dr begins (not
open)
New Bern av inter-
sects

ALEXANDER ROAD—From ³⁵
1900 Glenwood av east to
Oxford rd
1900Δ Martin R Stewart ⊙
1902Δ Parker B Moore ⊙
1904Δ Brown Jas A ⊙
1905Δ Bynum Frank H ⊙
1906Δ Powell John R ⊙
1907Δ Choate Viri L ⊙
1907½ Δ Griffin Robt J
1908Δ Grant Saml S ⊙
1909Δ Mudge Harley L ⊙
1910Δ Fox Russell F ⊙
1911Δ Bryant J Foster ⊙
1913Δ Richardson Wm H ⊙
Sauls Bessie Mrs
nurse
1914 Vacant
1915Δ Byrd Robt T ⊙
1916Δ Hobby Mary M Mrs
1917Δ Patterson J Reid ⊙
1918Δ Goodwin Lillian P
Mrs

1919Δ Payne Louis W ⊙
1920 Vacant
1922Δ Goldberg Ben ⊙
1924Δ Hassinger Virginia S
Mrs ⊙
1925Δ Bell W Hocutt ⊙
1926Δ Warren Max G ⊙
1927Δ Allen Bonva C ⊙
1928Δ Broughton Roberta
Mrs ⊙
1929Δ Gerald Ruth Mrs
193Δ Whitaker John V ⊙
1931Δ Upchurch Jessie W
Mrs ⊙
White Oak rd
intersects

2004Δ Asher Robt D
2009Δ Bowery Thos G
2011Δ Cameron Chas M jr

McCarthy ends ³¹
2200Δ Johnson Olive C
Mrs ⊙
2204Δ Campbell Eunice K
Mrs ⊙
2205Δ Partin Alf B ⊙
2206Δ Murphy Emmor C ⊙
2207Δ Hartman Jas D ⊙
2209Δ Snell Ralph W ⊙
2213Δ Harryman Gaylord B
Oxford rd inter-
sects

ALSTON—From ¹⁸ 720 E
Davie south to Bragg
406 Holloway Nick
408 Vacant
408½ Δ Taylor Jerry
412Δ Wyman Macie Mrs
413 Byrd Dora Mrs
413½ Haywood Lucille
414Δ Burt Vivian
Vivian's Beauty Shop
415 Smith John H
415½ Bailey Leroy
416 Alston Cain
417 Gregory Eunice Mrs
424Δ McIntyre Bessie F
Mrs ⊙

425Δ Veasey Thos
425½ Cooke Willie jr
426 Wiggins Maggie Mrs
426½ Jeffrey Joseph
427Δ Jones Stanford jr ⊙
429Δ Chavis Ollie D ⊙
E Cabarrus ends
503Δ Mayes Preston
505 Watson Martha Mrs
505½ Bright Wm
507 Sanders Wm M ⊙
510 Vacant
511 Walker Hattie Mrs
512Δ Whitley Chas C
513 Vacant
514 Bridges Minnie Mrs
516 Vacant
517Δ Lawson Jessie Mrs
521 Sanders Roscoe
E Lenoir inter-
sects

¹²
(Not open between
E Lenoir and
South Boundry)
South Boundry
intersects

848Δ Hopkins Sherman
850 Hines Cleo
852 Hines Victor
854 Green Henry
856Δ Norwood Clyde
858 Moore Wm R
860 Bell Ralph
862 Spradley Frank
S Boundary inter-
sects
1014 Morgan Wm
1016 Williams Eden ⊙
1019 Vacant
1101Δ Scott Sylvester ⊙
1102 Bizzell Claude

1103Δ Hough Cath Mrs ⊙
1104Δ Lee Jas E ⊙
1122Δ Burrell Richd D ⊙
1124Δ Hockaday Levi ⊙
1125 Dunne Howard
1129Δ Love Andrew
1130 Willis Fred
Bragg intersects

AMBLESIDE DRIVE ⁵³
(Cameron Park)—From
300 West Park dr
west on Hawthorne rd
Hillcrest rd inter-
sects
1507Δ Payne Iva R
Watson L E
Δ Spencer E Jay
East Forest dr
intersects
(Not open between
East Forest dr
and Forest rd)
Forest rd inter-
sects

1610Δ Hilton John T ⊙
1611Δ McDonald Raymond
C
1614Δ Mitchell Adolphus ⊙
1615Δ Park Albert P ⊙
1616Δ Cheshire Sarah F ⊙
1618Δ Cheshire Jos B ⊙
Hawthorne rd
intersects

³³
ANDERSON DRIVE—From
St Mary's northeast to
White Oak dr, 1 north
of Glenwood av
2206Δ Holland Jule C ⊙
Δ Chadwick Leon G jr
Δ Walker M Ray
2208Δ Foscoe Lottie C
Mrs ⊙
2212Δ Steele Jack E ⊙
2214Δ Lewis Wade C jr ⊙
2215Δ Bourne June S ⊙
Cotton pl begins
Breeze rd ends

2300Δ Massengill M Edwin
2301Δ Powledge Arius R ⊙
2304Δ Wyatt Robt J jr ⊙
2305Δ Dalhouse John B ⊙
2306Δ Thiem Maurice P ⊙
2307Δ Fleming John W ⊙
2309Δ Fonville Zua W Mrs
2311Δ Hillman Jas E ⊙
2313Δ Stewart Jas J jr ⊙
2316Δ Dupree Hugh G ⊙
2320Δ Stuart Walter G ⊙
Δ Lowe Maurice J
Dix begins
2400Δ Fleming Walter S ⊙
2403Δ Chesson Andrew L ⊙
2404Δ Bugg Chas R ⊙
2407Δ Wyatt Wm L jr ⊙
2409Δ Warren Jule B ⊙
2410Δ Fountain Jefferson
L jr Hon ⊙
2411Δ Cline Franklin D ⊙
2412Δ Harris John F ⊙



NASH-STEEL MOTOR CO., Inc.

DODGE DODGE *As Rated* TRUCKS

PLYMOUTH



Distributors Chrysler Parts

Sales and Service Dial 5571

Cabarrus and McDowell

MEREDITH COLLEGE

A Standard College for Women

RALEIGH, N.C.

DIAL 3-6461

ANDERSON DR—Contd
2413Δ Hudson Wm J jr ⊙
2419Δ Cozart David L ⊙

31

**White Oak rd
intersects**

2500Δ Trentman W Harold ⊙
2501Δ Schulken Walter H ⊙
2502Δ Sanders Lee H ⊙
2504 Under Constn
2506Δ Lineberger John D ⊙
2506½Δ Card J Percy
2509Δ Brandon Marshall J
2510Δ Allen John G jr ⊙
2513Δ Pearson Gordon T ⊙
2514Δ Vurnakes Cris A
⊙ mfrs agt

**Hazelwood dr
ends**

2515Δ Taylor Chas W ⊙
2516Δ Robbins Wilbur G ⊙
2517Δ Pou Edwin S ⊙

**Cooleemee dr
ends**

Hostetler begins
2700Δ Hilker Jas A ⊙
2701Δ Abrams W Amos ⊙
2703Δ Wilson Willis A ⊙
2705Δ Hamilton Lenora K
Mrs ⊙

2706Δ Thomas Blanche W
Mrs ⊙

2707Δ Linker W Murray jr
2708Δ Smith Kenneth R ⊙
2710Δ Wood John O ⊙
2711Δ Dupree Franklin T
jr

2712Δ Ballentine Warren W
2713Δ Perry Edw C ⊙
2714Δ Hook Frank W ⊙
2715Δ Sink N Clyde ⊙
2716Δ Lundy Ellis H ⊙
2717Δ Pearce Leslie A
2718Δ Land Wm K ⊙
2719Δ Newbold Arch B ⊙
2720Δ Hodge John M ⊙
2721Δ Hobbs Wm R
2722Δ Blankfard Geo G ⊙
2723Δ Lane Roy H ⊙
2724Δ Pharr Arth L
2725Δ Eury Claude A jr ⊙
2726Δ Dudley Harold J
2727Δ Galton Fredk A ⊙
2728Δ Johnson Hubert C ⊙
2729Δ Beasley B Forrest ⊙
2730Δ Smith Owen F ⊙
2731Δ Ludwig Edw W
2733Δ Norris J Allen ⊙

Royster ends

2801Δ Allen John T jr ⊙
2802Δ Stringfellow Wm A
2803Δ Jenkins Cecil ⊙
2804Δ Morriss Luther J
Rev ⊙
2805 Vacant
2806Δ Speed Wm J ⊙
2807Δ Wall Oliver W ⊙
2808Δ Martin John M ⊙
2809Δ McClain Russell ⊙
2810Δ Houser Gilbert H ⊙
2811Δ Brooks Robt L ⊙
2812Δ Wright Jack A ⊙
2812Δ Dayton Clarence P

2813Δ Williams Roy B ⊙
2814Δ Hughes Eug A jr ⊙
2815Δ Dark Delphos J ⊙
2816Δ Surlles Katie D Mrs
2817Δ Tarrant Wm T ⊙
2818Δ King R Glenn ⊙
2819Δ Allen E Millard ⊙
2820Δ Smith Robt A ⊙
2821Δ Baker Lonnie W ⊙
2822Δ Bagwell Irvin S ⊙
**Crabtree inter-
sects**

2901 Vacant
2903Δ Trent Minnie N
Mrs ⊙
2909Δ DeBrito Clinton E ⊙
DeBrito Eunice P
Mrs nurse
2913Δ Scott Robt L ⊙
2917Δ Rathz Lawrence C ⊙
2921Δ Oliver Robt L ⊙
Crabtree Creek
3000Δ Worrall Jas D
3000½ Vacant
3001Δ Calder W H Plmb
& Heating
3002Δ Collins Thos A Rev

31

ANDERSON HEIGHTS—
A subdivision north of
Hazelwood dr between
Oxford rd and White
Oak rd, reached by
Anderson dr or White
Oak rd

42

**ANGIER AV—From Poole
rd south to beyond
Dallas, 1 east of
Lumpkin**
201Δ Long Ernest L ⊙
205Δ Jones O Horace ⊙
209Δ Cox Milton A ⊙
213Δ Wellington Carl N ⊙
217Δ Bradham Chas E
221 Lucas Vernon H ⊙
225 Johnson Jennings B
Dallas ends
304Δ Pearson Paul R ⊙
306 Smith Branton
307Δ Burgess Clef N ⊙
309Δ Young John T ⊙
310Δ Lane Frances J Mrs
311Δ O'Daniel Jas L ⊙
313Δ Adams Robt E jr ⊙
314Δ Spencer Wm B ⊙
317Δ Hicks Wm S ⊙
318Δ Monk Jos H jr ⊙
321Δ Cress Harry ⊙
322Δ Arnold Jas H ⊙
325Δ Senter Donald A ⊙
326Δ Rambeaut Ralph B ⊙
329Δ Guenther Chas T ⊙
330Δ Eason John B jr ⊙
332 Vacant
333Δ Brannon Thos C ⊙
334Δ Farris John A
337 Vacant
341Δ Poole John R ⊙
345Δ Murchison Gus P jr

**ANN—From Wake blvd
north 1 east of Wake
Forest rd**
2100Δ Coore J Edw jr ⊙
2101Δ House Floyd A ⊙
2104Δ Hall Eug O ⊙
2105Δ Spence Saml R ⊙
2108Δ Carpenter John F
2109Δ Larrison Fay E ⊙
2112Δ Horne James A ⊙
2116 Parker Earl R ⊙
2200Δ Callis Henry M ⊙
Young ends

21

**ANWOOD PLACE—From
403 Glenwood av west to
N Boylan av**
601Δ Jacobs Mack D ⊙
602Δ Holland Ruth A Mrs
602½ Pounds James
603Δ Jones Ollie E ⊙
605 Matthews Ersie ⊙
607 Stubbs Geo
N Boylan av inter-
sects

37

**ARLINGTON—From ½
block east of Pine View
west 1 block, 2
north of Williamson dr**
1700Δ Walker Judd L ⊙
1712Δ Burney L Byron ⊙
1801Δ Campbell Danl O
1802Δ Fitzgerald Walter C
1803Δ Green Nathl J ⊙
1804Δ Thompson Jas A ⊙
Pine View ends
1805Δ Vaden Marion M ⊙
1806Δ Simpson Olen K ⊙
1807 Vacant
1808Δ Bagley Wynnette M
Mrs ⊙
1809Δ Rountree Eug C
1811Δ Bledsoe Duma I ⊙
1812Δ Muller Flora M Mrs
Swicegood Walter J
jr
1813Δ Brooks Wm O jr ⊙
1814Δ Pleasants R Clyde ⊙
1815Δ Keller Melvin B
1816Δ Hitchings Horace E
1816½Δ Skidmore Roy W ⊙
Δ Skidmore Wm D
1817Δ Stahl Paul O ⊙
1818Δ Russell Harold E ⊙
1819Δ Galloway Ray C
1820Δ Flowers B B
1821Δ Green Paul C ⊙
1822Δ Saline Harold ⊙
1823Δ Hibbard Chas E ⊙
1824Δ Hatcher Chas L
1825Δ Scott R Kenneth ⊙
1827Δ Durham Jack G ⊙
1829Δ Ferguson Richd H ⊙

57

**ASHE AV—From 1300
Hillsboro southwest to
Western blvd**
1 Vacant

Jolly's

ESTABLISHED
1881

Leading
Jewelers
and
Silversmiths

Diamonds

Sterling
Silver

English
Silver

China
and
Gift Dept.

128

Fayetteville
Dial 7942

MANLY

C. BRITT CO.

REAL ESTATE

SALES

PROPERTY
MANAGEMENT

FIRE
AND
AUTO



409
Odd Fellows
Bldg.

Tel. 3-6317

TILLERY MILLWORK CO.

LUMBER • DOORS AND WINDOWS • BUILDING MATERIALS

OLD LOUISBURG DR.

TEL. 4-3426

CAROLINA HARDWARE COMPANY

(INCORPORATED)

Jobbers of

General Hardware and Builders' Supplies

DIAL 2-0531

233-235 SOUTH WILMINGTON ST.

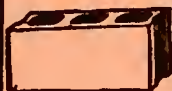

Standard Cinder Block Co.

Manufactures of

CINDER SLAG and CONCRETE BLOCKS

for Better
Buildings,
Homes and
FoundationsN. McDowell
St.PHONE
2-2168

SHAW UNIVERSITY

Founded 1865

W. R. STRASSNER,
President

Co-Educational

Arts
Sciences
Home
Economics
Theology
Religious
Education

100-124
E. South St.
Phone 3-381211-17
W. South St.
Phone 9174

ASHE AV—Contd

- 2Δ Wadsworth Robt A ⊙
Δ Davis Frank W
3 Williams Roger A
5Δ Jeffreys Thos C
7Δ Yoder Ovelia Mrs
9 Baseman James L
106 Apartments
1 Vacant
2 Johnson Chas M
3Δ Laddey Helen T Mrs
4 Timm Walter W jr

Street continued

- 107Δ Rothrock Elmo D ⊙
107aΔ Watkins Raeford L
107bΔ Ray Eliz J Mrs
107c Miller James O
108Δ Bolton Carrie E Mrs
109Δ Mitchell Robt R
109a Kitchens Morris W
Wakefield begins
110Δ Walsler R Frank bldg
contr
111Δ Wright Lillie W Mrs
113Δ Wright Geo D ⊙
115Δ Belton Lee chiro-
practor
116Δ Ueltschi N Eliz ⊙
117Δ Carlton Robt L
118Δ Baucom Claude D ⊙
119Δ Edelen Philip B ⊙
120Δ Pierce Fonzalo J ⊙
121Δ Badders John P
Δ Watkins Rosa R Mrs
122 Andrews John L jr
Farmer Robt J
123Δ Cox Nettle M Mrs ⊙
Jackson begins

- 201Δ Ulm Henry A
202Δ Council Chas R ⊙
203Δ Crocker Robt L ⊙
205Δ Sudderth Wm S ⊙
206Δ Farmer Poy J Mrs
208Δ Markham Murdock
H ⊙
209Δ Wynne Eliza
210Δ Rogers Arth B ⊙
Ashe pl begins
Sou Ry underpass
SAL underpass
213Δ Chalmers Elden M
216Δ Tarlton Russell W ⊙
mason contr
Δ State Sch for the
Blind and Deaf
Δ Peeler Egbert N
Park av ends
Rock Branch
(bridge)
Western blvd
intersects

57
ASHE PLACE—From 209
Ashe av west to Park
av

- 217Δ Woodlief Goldia H
Mrs ⊙
219Δ Matthews R Lee
221Δ Massey David H
paint contr
221½ Huffman John R
Park av intersects

12
ASHE TERRACE (Chavis
Heights)—Northeast 1
block to Smith dr, 1
south of E Lenoir

- 1 Douglas Lillie Mrs
2 Roberts Nora L
Mrs
3Δ Williamson Jas F
4Δ Norwood Edw
5Δ Tomlinson Tommie
6Δ Blalock W Eldridge
7 Bagley Ethell
8Δ Jones Shade
9Δ Campbell Ida L Mrs
10 Jackson Millie Mrs
11Δ Lane Johnson E
12 Myrick Geo A

39
ASHLAND (Weyland Hts)
—From 2700 Oberlin
rd west to Wayland dr

- 2609Δ Robertson Jack H ⊙
Gordon begins
Peachtree begins
2700Δ Higginbotham Wm H
2702Δ Taylor Tillet K ⊙
2704Δ Askew John ⊙
2705Δ Patton Clyde P ⊙
2706Δ Bates Loring M ⊙
2709Δ Keys Frank H
2711Δ McMillan Lawrence
J ⊙
2715Δ Salyer Curtis W ⊙
2717Δ Morris Robt J ⊙
2718Δ Storey W Edwin ⊙
2719Δ Coleman Nathl T ⊙
2720Δ Higgins R Monroe jr
2801Δ Parker Edw E ⊙
2807Δ Bass Frances Mrs ⊙
2809Δ Phillips John D ⊙
Wayland dr ends

0
AULT AV—From 810 Well-
ston pl east to Casper

- 2102 Andrae Merlin K
2103Δ Yardley Clayton
2107 Vacant
Ewing av inter-
sects

2202 Under Constn

57
AVENT FERRY ROAD—

- From Western blvd
opp Pullen Park south-
west beyond city limits
—Δ Nemmers Peter S
—Griswold Collier J
—Δ Bowden Jas H
—Δ Riggsbee W Easley
—Simpf Michl
—Δ Catholic Orphanage
of N C Inc
—Δ Sisters of Mercy
Convent
—Δ US Post Ofc (Naza-
reth N C)
—Rapp Emil
—Koser Wm

- 29
AVERY—From 438 Wayne
dr west to Noble dr 2
north of Pine dr
400Δ Btniek Stanley R
401Δ Sturdivant R DeVan
402Δ Holland Russell M
403Δ Smith Chas E
404Δ Kelly Quinton J
405Δ Pierce Paul H
406Δ Summers Elsie L
Mrs
407Δ Braswell Loomis T
408Δ Hooks Thos L
409Δ Dickens Thos W
411Δ Temple Chas F
Wayne dr inter-
sects

- 31
AVON DRIVE—From Ox-
ford rd east to Pine dr
1 west
Reaves dr begins
Carroll dr begins
207Δ Deaton John F ⊙
209Δ Straughn Fleming ⊙
Reaves dr inter-
sects
318Δ Upchurch Melzar J
320Δ Bradshaw Wm E ⊙
Pine dr intersects

- 29
AYCOCK EAST—From
1704 Bickett blvd north-
east to Pershing rd
107 Jones W Erwin ⊙
108 Hamid Christine Mrs
109Δ Bullard Joseph H
111Δ Rowe Herbert Y ⊙
115Δ Denton Wm H
Sunrise av inter-
sects

- 201Δ Weeks Albert S ⊙
202Δ Lee John N ⊙
203Δ Honeycutt Ralph S ⊙
205Δ Alley John A ⊙
207Δ Klibbe Jas W ⊙
208Δ Woodcock Layton J
210Δ Upchurch Jos B ⊙
211Δ Briggs Thos H ⊙
212Δ O'Connell Kermit D
213Δ Jones Robt C ⊙
214Δ McLeod John F ⊙
McLeod Minnie M
Mrs nurse
215Δ Stephenson Wm R ⊙
216Δ Adams W Clint ⊙
Pershing rd inter-
sects

- 35
AYCOCK WEST—From
1704 Bickett blvd
southwest to Glenwood
av
100Δ Griffith Fredk W
101Δ Penney J Cecil ⊙
102Δ Dickerson John
103Δ Morgan Edw P ⊙
105Δ Foster Lucy T Mrs
106Δ Thomas Robt W ⊙
107Δ Rhoney Robt T ⊙

ELECTRICITY IS CHEAP

USE IT TO IMPROVE YOUR BUSINESS

STOCKTON, WHITE & CO.**MORTGAGE LOANS—REAL ESTATE—INSURANCE**

A. P. BAREFOOT, V-Pres. HAYES M. WHITE, Pres. JOHN C. WILLIAM, V-Pres

805-811
Security Bank Bldg
Dial 3-4621AYCOCK WEST—Contd
108Δ Jones Thurman R ©
108½Δ Williamson Kenneth S109Δ Stephens L James ©
Hanover ends200Δ Moore John I ©
201Δ Emory Wm T
202Δ Williams Ralph C
203Δ Friend Don F ©
204Δ Morris Jack B ©
205Δ Barrett Rommie D ©
206Δ Fuller Carl C ©
207Δ Harper Hallie D ©Greenwood begins
Dare begins300Δ Jones S Grady ©
302Δ Kost Robt W ©
304Δ Pender Ruth M Mrs
Δ McWhorter Brent H
306Δ Daniel John H ©
Δ Barbour Clarence B
308Δ Culbreth Ernest L
Cherokee dr inter-
sects400Δ Pearson Arth S ©
401Δ Hart W Robt ©
402Δ Yarbrough Vivian C
Mrs ©
403Δ Charlton Geo W ©
404Δ Carroll Wm R ©
405Δ Stephenson John W
real est406 Vacant
407Δ Marshall Edw H ©
409Δ Kipp Roy B ©
411Δ Millsaps Jos C ©
413Δ Murray Rodney A ©
27Fairview rd inter-
sects501Δ O'Neal Sarah H Mrs
503Δ Moore David M
Δ Crawley Alice Mrs ©
504Δ Weaver J Walden
505Δ Crawley Anne E Mrs
506Δ Perry Lawson E ©
Perry Nora A Mrs
nurse508Δ Burch Wayne ©
509Δ Brown R Eug ©
511Δ Eubanks J Manley ©
517Δ Massey Geneva B
MrsΔ Robinson Charlie C
519Δ Pope Myrtle K Mrs
519½ Hilliard Wallace
521Δ Fields H Luke ©Harvey begins
Doughton ends600Δ Stevens Chas E Rev ©
602Δ Crosby James J
606Δ Basden Alice K
Mrs ©615Δ Morgan Bessie
Wynne Henry E
615½Δ Ellen Hickman L
617Δ Applewhite Hackett ©
618Δ Johnson Chester H ©
619Δ Rainey Louise P
Mrs ©620Δ Caplan Harry N Rev
621Δ Youman Harry D

Scales intersects

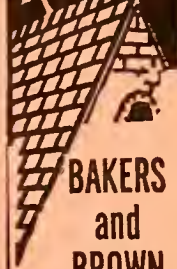
702Δ Hamlet Reginald ©
703 Tant Everett R
704Δ Bales Eldridge T
705Δ Bagby T Jackson jr
706Δ Crow John E
707Δ Bell Lucille H Mrs
Δ Ham Hattie A Mrs
Δ Lloyd Jas E jr ©
708Δ Riddick J Gordon ©
709Δ Jones Grover W
Clary Buford L
710Δ Simms John M
711Δ Our Savior Luth Ch
713Δ Melton Omer C jrGlenwood av inter-
sectsBAEZ—From Wade av north
to Grant av, 1 west of
Oberlin rdGrant av inter-
sects (not open)BAGGETT AV—From 109
Plainview av east be-
yond Wake av, 1 south
Dennis av201Δ Walker Roy B ©
203Δ Batten Walter G ©
205Δ Catlett Alvin J
206Δ Norwood Geo W ©
207Δ Holmes Percy C ©
208Δ Reagan Edwin L ©
209Δ Norris Albert G ©
210Δ Brewer Wm J ©
211Δ Westbrook Leon G
jr ©212Δ Merritt Robt W
213Δ Royall Chas R ©
214Δ Norris Paul T ©
215Δ Cofield Julian H ©
216Δ Layton Fred W ©
217Δ Moore Lawrence C ©
218Δ Lancaster Jos S ©
219Δ Maples Hyrum R ©
220Δ Harrington Jos P ©
221Δ Crowell Wm L ©
Wake av inter-
sectsBAGWELL AV—From
2900 Hillsboro north
to Everett av6Δ Gooding Alice G ©
nurseΔ Hewitt B Talmadge
8Δ Bishop Logan W ©
9 Cope Doie S
Woodlief Augusta R
Δ Wall Jack T
Worst Roy D10Δ Griffin Alma S Mrs
11Δ Hopkins Lindsey B ©
12Δ Calder Alice E Mrs
13Δ Adams Wert M ©
14Δ Jones John M ©
15Δ Caldwell Harry P ©
17Δ Edwards Harlan J ©
19 Vacant20Δ Mayer W Lyndon ©
Δ Jones Elvin R
25Δ Tunnell Gorham S ©
26Δ Dawkins Crawford P
27Δ Goetze Arno B ©
28Δ Kulash Walter M ©
29Δ Upchurch Auba M ©
30Δ Longmire J Edw ©
32Δ Riggsbee Floyd A ©
33Δ Alford Geo A ©
Δ Hall Ernest O
34Δ Register Geneva C
Mrs ©35 Lindsay Donald E
rear Vacant
36Δ Holt C Hoyle ©
37Δ Stevens Thel W ©
38Δ McKnight Lillian M
Mrs ©
39Δ Moore Willis C ©
Everett av inter-
sectsBANBURY ROAD (Bud-
leigh)—From 2900
Wade av north and
east to Cambridge rd
(Numbered Irregular)1200Δ Allegood Jas L
1202Δ Wertz Augustus H jr
1204Δ Wyatt Arth T ©
1206Δ Noland Augustus T
1210Δ Yarrowborough Julian
M ©1212Δ Wertheim Ralph P
1216Δ Martin Frank H ©
1220Δ Franklin Geo C ©
1226Δ Dean Bruce B ©
1228Δ Lambert John R jr
1228½Δ Merritt Robt E ©
1306Δ Strobel Chas F ©
1312 Vacant
1314Δ Emory Earl L jr
1316Δ McLaughlin John C ©
1318Δ Duttonhofer John C
1324 Under Constn
1326 Under Constn
1332Δ McKee Paul A ©
1336Δ Berson Geo L ©
1340Δ Daniels James R ©
1344 Miller Leonard D ©Grant av inter-
sectsChurchill inter-
sects1400Δ Person Lee H ©
1406Δ VanBavel Cornelius
H M .1408Δ McDowell Edwin E
1410Δ Perry Willard S ©
1412Δ VanName Chas P
1414Δ Vick Wm C ©
1416Δ Phillips Chas V jr
1420Δ Rawls Guy W jr ©
1422Δ Kaiser Robt E ©
1424Δ Alford Wallace C ©
1428Δ Hamilton C Merrill ©
1432 Vacant
1436Δ Alexander Wm D III
Lewis Farm rd
intersectsThe New
and Better
Roofing**BAKERS
and
BROWN**ROOFING CO.,
INC.

"SINCE 1915"

ROOFING
&SHEET
METAL

Contractors

406-412

W. DAVIE ST.

P.O. BOX 147

DIAL

2-4528

**Crescent
Insurance
Agency**JOSEPH M.
JENRETTE
Owner**Complete
INSURANCE
Service**Including
**LIFE
SURETY
BONDS**834
Insurance
Bldg.

TEL.

8918

Res. Phone 7978

**RAWLS MOTOR CO. INC.**
DE SOTO AND PLYMOUTHBEST PLACE TO BUY
NEW AND USED CARSSALES 2-4345
DIAL SERVICE 2-4141

CHAMBLEE**Insurance****Agency**

•
**Complete
 Insurance
 Service
 Real Estate**

•
**710-711
 Insurance
 Bldg.**

•
**PHONE
 2-0367**

**TIRE
 SALES
 AND
 SERVICE
 CO., Inc.**



GENERAL ELECTRIC

**ELECTRICAL
 APPLIANCES**

**GOODYEAR
 BATTERIES**

•
**RECAPPING
 AND
 VULCANIZING**

•
Motorola

**RADIO
 AND
 TELEVISION
 SALES AND
 SERVICE**

**401
 HILLSBORO
 Cor. Harrington**

**DIAL
 7571**

PARDUE MOTOR CO., INC.**AUTO ACCESSORIES—AUTOMOBILE REPAIRING**

500 W. Morgan, Cor. West St.

Dial 5937

BANBURY RD (B)—Contd
 1500ΔKennedy Dean L ⊙
 1504ΔKnight C Brooks ⊙
 1508ΔLogan John B jr ⊙
 1512ΔSmith Morris E ⊙
 1516ΔWoodward John T ⊙

**Georgian ter ends
 1600ΔTurner Henry E ⊙
 Brooks av inter-
 sects**

3100ΔSmith Earl A ⊙
Eton rd begins
 3104 Under Constn
 3108ΔEssick Foil ⊙
 3112ΔMcCallum Jos Q ⊙
 3127ΔGreen Garland O ⊙
 3133ΔPorter Bruce A ⊙
 3021ΔRawls Horaw D ⊙
 3019ΔSilvers Cleman E ⊙
 3017ΔRay Jas D jr ⊙
 3015ΔKircheimer Jos S ⊙
 3013ΔBarkley L M
 3012ΔForrester Richd ⊙
 3005ΔTaylor Cooper E ⊙
 3004ΔGrady W Clifton ⊙

**Canterbury rd
 intersects**
 2919ΔDurrett Van D ⊙
 2915ΔMyers Harry W ⊙
 2914ΔHoloman Wm D ⊙
 2912ΔBird Robt C ⊙
 2911ΔCredle Ethel F Mrs
 2910ΔWhite Richd G
 2905ΔBranham J Walton ⊙
 2903ΔLondon Geo E ⊙
**Cambridge rd
 intersects**

41

**BARMETTLER—From 915
 Gardner west to Dixie
 Trail, 1 north of May-
 view**

2606ΔLittle Chas H jr ⊙
 2607ΔBarkalow Fredk S
 jr ⊙

2608ΔQuay Thos L ⊙
 2609ΔLawrence Lewis M
 2612ΔWilborn Earl T ⊙
**Canterbury rd
 intersects**

2701ΔWynn Williard K ⊙
 2702ΔMiller Eug L ⊙
 2704ΔTurkelson Richd
 W ⊙

2705ΔWhitener Claude R
 jr ⊙
 2706ΔHaynes Grover C jr
 2707ΔHarding Fredk F ⊙
 2708ΔWilson Gerald W ⊙
 2711ΔEconomys Jas N ⊙
 2713ΔOakley Kenneth H ⊙
 2715ΔSouthern Wm L ⊙
 rear Vacant

2717ΔHodges Alma D Mrs
 2719ΔCrenshaw David M
**North dr ends
 Brooks av inter-
 sects**

2804ΔDriscoll Wm E
 2806ΔSmiley Lester B ⊙
 2808ΔSmith R Gage

2809ΔKirkland Robt T ⊙
 2811ΔClark Walter J ⊙
 2812ΔPoole Onie G ⊙
 2815ΔSeely J Frank ⊙
 2817ΔHeilman Alf H ⊙
 2819 Vacant

2820ΔShowalter Merle F ⊙
 2823ΔKelman Arth ⊙
 2824ΔFoster Lynwood T ⊙
 2827ΔRudy Dan W ⊙
 2829ΔHobbie Allene G ⊙
 2830ΔMiddleton Gordon K ⊙
 2831ΔHumphrey John R ⊙
 2833ΔSnell Linwood H ⊙
 2834 Hanna Martha S Mrs
 2835ΔBeasley Blair E ⊙
 2836ΔPeatrose Robt M ⊙
 2837ΔStone Ronald O
 2839ΔMayes Chas A ⊙
**Dixie Trail inter-
 sects**

20

**BART (Battery Heights)—
 From E Morgan south
 to E Lenoir, 1 east of
 Pettigrew**

100ΔJones John O ⊙
 101ΔMitchell Fred J
 103ΔRobertson Albert ⊙
 105ΔBerry Callie Mrs ⊙
 107ΔCurtis Ulious G ⊙
 109ΔBraxton McKinley W
 111ΔLindsay Geo W ⊙
 112ΔWooten Robt ⊙
 114ΔManuel Zack ⊙
 115ΔSmith Mattie J Mrs
 117ΔPretty Wallace H ⊙
**E Hargett inter-
 sects**

202ΔJohns Foy L ⊙
 204ΔPurcell Henry C
 206 Adams Marvin
 208ΔSnellings Gene ⊙

**E Martin inter-
 sects
 (Not open between
 E Martin and
 E Lenoir)
 City limits
 E Davie ends
 (not open)
 E Lenoir inter-
 sects**

20

**BATTERY DRIVE (Bat-
 tery Hts)—From 1310
 (1220) Poole rd south-
 east and south to E
 Lenoir**

808ΔJones Arth
 810ΔNoble Flora W Mrs
**Parrish begins
 Calvin begins
 (not open)**

1505 Hill John
 1509 Hagins Wm ⊙
 1511 Morris Oscar
 1525ΔStaton Mart T
**E Martin ends
 (Not open between
 E Martin and E
 Lenoir)**

**City Limits
 Wake County
 E Davie ends
 (not open)
 E Lenoir ends**

20

**BATTERY HEIGHTS—A
 subdivision south of
 New Bern av and east
 of S Tarboro to Battery
 dr**

9

**BATTLE—From 810
 Manly west beyond
 Grane**

202ΔCheatham Ella Mrs
 206 Blakely Richd
 207ΔMcNair Wm
 208 Williams Arth H
 209ΔWatson Stanley ⊙
 210ΔMcDuffey Addie M
 211 Hauser Julia Mrs
 212 Matthews Richd
 214ΔLangston Hubert
 309 Adams Albert
 311ΔHall Rosa B Mrs
 313 Jones Minnie H Mrs
**Cannister inter-
 sects**

315 Lockhart Mildred
 317ΔPrather Carrie Mrs
 317½ Gilchrist Wm B
 319ΔAlston B Frank Rev
 320ΔButler Lee ⊙
 321ΔMitchell Eug
 322ΔFarmer Thos
 323ΔBell Marine Mrs
 hairdresser

324 Abram Leroy
 325ΔMcClain Jas P
 330ΔPrice Ida Mrs ⊙
 midwife

330½ Alston Clarence
 331ΔMcClain Verna L
 Mrs ⊙
 332 Phifer Louis
 335ΔAlston Frank B Rev
 shoe repr

Grape ends
 401 Mt Calvary Holiness
 Ch

404 Leake Lelia P Mrs
 hairdrsr
 ΔLeake Joseph
 405ΔJackson Frances H
 Mrs ⊙

407 Bennett Henry
 411 Vacant

41

**BEAVER DAM DRIVE—
 From 1200 Dixie Trail
 north to Lake Boone
 Trail, 1 north of Grant
 av**

1301ΔNorman W Howard
 1303ΔAdams John R genl
 contr
 1305ΔEldredge Clayton R
 1307ΔBishop Chas E
 1309 Vacant

O. C. PENNINGTON Sole Owners JAS. W. SMITH

Pennington-Smith Funeral Home

(Formerly Yelverton's Funeral Home)

104 S. DAWSON ST.**PHONE 7743**

Auto Finance Company

A HOME COMPANY FOR HOME FOLKS

420 S. McDOWELL ST.

TEL. 2-2813

BEAVER DAM DR—Contd
1311Δ VanBrunt Leon E
1313 Vacant
1315Δ Miller Harry A
1317 Bostain John
1319 Sweat John A

40
**Churchill rd inter-
sects**

1401 Lewis John L
1403Δ Thompson S Garland
1405Δ Donaldson Wade L
1407Δ Alspaugh Wm H
1409Δ Schaef Herman E
1411Δ Nichol Robt J
1413Δ Oyerton James H jr
Rev
1415Δ Womble Geo M
1417Δ Ehrhardt Warren R
1419Δ Britt Thos G

Farrior rd begins

1421Δ Heller Seymour
1423 Vacant
1425Δ Litwack Martin
1427Δ Carmichael Clyde T
1429Δ Garska Burnarr W
1431Δ Cassell Guy R
1433Δ Sammons Jacob G
1435 Owens Ralph F
1437Δ Lane Rodney

**Lewis Farm rd
intersects
Medlin dr begins
Lake Boone Trail
intersects**

1601 Vacant
1605Δ Haigler Theo E jr
1609Δ Mims Mayme P
Mrs
1613Δ Mackey Floyd D
1617Δ Williams Moyle S
1621Δ Henderson Francis
M

49
**BEDFORD AV—From 700
Oberlin rd west to
beyond Shepherd**

2204Δ Hinton Charlie
2206Δ Morgan Claudis W
2208Δ Brown Anna D Mrs
2210Δ Dunston Lina Mrs
2211Δ Meeke Ida B Mrs
2213Δ Ligon Harry W
2214Δ Haywood Gertrude M
Mrs

2215Δ Hunter Katie H
2217 Nichols Alex jr

Tower intersects

2301Δ Rand Mattie L Mrs
2304 Robertson Frances
Mrs

2306Δ Manley Wm E
2311 Flagg James F
2313 McGuire John P
2314Δ Pope Alice Mrs
2316Δ Rusher Durell
Chamberlin inter-
sects

2402Δ Worth Dorothy Mrs
2403Δ Davidson E Clarence
2404Δ Sorrell Junious
2406 Baker Hollie T Mrs

2408 McIlhenny Carrie
Mrs
2409 Poole Otis H
2411 Smith Worth
2415Δ Shepard Lena Mrs

**Rosemont av
intersects**

2504Δ Blount Alvin
2509Δ Flagg John W
2510Δ Lyon Jayce C
2513Δ Shepard Nancy Mrs

Latta intersects

2613Δ Smith Chas H
2614Δ Ward John A jr
2615Δ Smith Katie L
2618Δ Tilley Bert Q
2622Δ Wiggs Bailey J jr
2624Δ Gill Francis K
2626Δ Whittington Ralph E
2628Δ Blackman Wm C
2630Δ Nixon Wilbur C

45
**Gardner inter-
sects**

2700Δ Mathewson Alice
Mrs
2700½Δ Edwards Malcolm H
2702Δ Gilkey John M
2703Δ Petersen Roger G
2704Δ Hale Pansye B Mrs
2705Δ Edwards Frazier M
2706Δ Riggs Jas R
Δ Sherron Fred W
2707Δ Glass G Graham
2707½Δ Blue Edwin M
2708Δ Gardner M Evans
2709Δ Shinn W Edw
2712Δ Teague Saml F
2713Δ Hilliard Geo P
2714Δ Greene Julius F
2716 Crump Phelps P
2717 Under Constn
2718Δ Cranor Frank T jr
2719Δ Conner N White
2720Δ Hatch Margie K
Mrs

2723Δ Godfrey Horace D
2724Δ Teague Clara C Mrs
2725Δ Maupin Anne V Mrs
2726Δ Lewis Chas W

**Brooks av inter-
sects**

2800Δ Roberts Berkley C
2804Δ Jordan Dallie H
2805Δ Riddle Eula L Mrs
2805½Δ DelaRama Linda R
Mrs

2807Δ Nowell Jackson M
2809Δ Davenport Robt L
2809½Δ Perry H Judson
2811Δ Gummersall Mark
G

2813Δ Ray Geo H
2815Δ Rawls W Hubert
2816Δ Fyne Jos J
2816½Δ Bernheim Emma F
Mrs mus tchr

2818Δ Robinson H Burton
2820Δ Taylor Herman W
2822Δ Wood Thos W
2822½ Smith Zeb V jr
2824Δ Wyatt O Dwight
Δ Wyatt O'D Plmb &
Htg Contr

2824½ Brandle Andrew C
Dixie Trail inter-
sects

43

(Not open between
Dixie Trail and
Shepherd)

Shepherd intersects

3200Δ Gates Fozie M Mrs
3201Δ Lassiter Glenn V
3203Δ Fowler M Webb
3205Δ Yates R Clyde
3207Δ Penny Jos P
3207½ Vacant
3216Δ Banke Kelso M
3218Δ Brandt Bartholomew
B
3220Δ Garriss Howard R
Taylor intersects

33

**BEECHRIDGE ROAD—
From 2100 Glenwood
av east to Kenmore dr**

2200Δ Emanuel Judah L
2201Δ Evans John O
2204Δ Peterson Jacob E
2205Δ Burnside Wm H
2206Δ Aronson Arth A
2207Δ Phillips Branson D
2211Δ Ledford Hubert F
2213Δ Powers Howard E

**Breeze rd inter-
sects**

2300Δ McCarter Ashley T
2300½Δ Barksdale Wm B
2301Δ Wyatt Marion F jr
2302Δ Fuller McKinley L
2304Δ Morrison W Fowler
2305Δ Pennington Oliver C
2306Δ Watts Albert J
2308Δ Dortch Gavin H jr
2309Δ Harvin Glenn B
2311Δ Miller John F
2313Δ Etheridge Rebecca
W Mrs

2315Δ Trull Wm R
2317Δ Hicks Sarah Mrs
2318Δ Royster Hubert A
2319Δ Caveness Mae S Mrs
31

**White Oak rd inter-
sects**

2404Δ Brant Frank H
2406Δ Bailey J Yancey
2406½Δ Griffin Maurice W
2408Δ McGhee Saml F
2410Δ Gardner Dillard S
2412Δ Green Jas E jr
2413Δ Walke Roger A Rev
2414Δ Burroughs Susan L
Mrs

2417Δ Walke Steph C Rev
2419Δ Slaunwhite Osborn S
2421Δ Grisette Felix A

**Lochmore dr
begins**

2501Δ Jarrett J Maurice
2502Δ Johnson Blackburn
W
2503Δ Kennedy Rowland B
2504Δ Nelson Edwin R



Office Furniture

**RALEIGH
OFFICE
SUPPLY CO.**



File Cabinets
118 E. MARTIN
Phone 4-1331



Wood
and
Steel
Chairs

COMPLETE
OFFICE
SUPPLIES

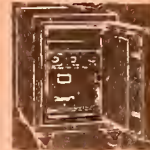

Mosler Safes

O. W. DODD

ROOFING

&

SHEET METAL

WORKS



WILLIAMSON
WATERBURY
Oil Fired
Furnaces

Gutters

Downspouts

Ventilators

Skylights

Tobacco

Flues

Carey

Roofing

221 S. East

Phone 8021

RALEIGH BUILDING & LOAN ASSOCIATION

Raleigh's Oldest Financial Institution

HOME FINANCING OUR SPECIALTY

BRYAN ROCK AND SAND CO.

Producers of
**SAND
WASHED
GRAVEL
CLAY
GRAVEL
CRUSHED
STONE
SCREENINGS**

Operations at
ABERDEEN
GARYSBURG
GOLDSBORO
ROLESVILLE
BAILEY
LINDEN
WEST END
PETERSBURG, Va.

**207
Raleigh
Bldg.
DIAL
3-1986**

WHOLESALE

WHOLESALE



**E. H.
Roberts
Construction
Co.**

BUILDINGS
HIGHWAYS
PUBLIC
UTILITIES

Box
8005
Ridge Dr.
(Bellvue Terrace)

CALL
3-2148

WATCHES Jewelers *Neuman's* Silversmiths DIAMONDS

DIAL 7704

109 FAYETTEVILLE ST

BEECHRIDGE RD—Contd
2505Δ Marsh Geo A ⊙
2506Δ Newton Adrian J ⊙
2507Δ Barker Felix S ⊙
2508Δ Dughi John A ⊙
2509Δ Stephenson Albert V
2510Δ Dibrell Jas C ⊙
2511Δ Willis Chas G ⊙
Wrenn Wrennie C
Mrs baby sitter
2513Δ Welles Paul jr ⊙
2514Δ Pinyoun Roy G ⊙
2516Δ Dennis Cath T ⊙
2517Δ Pridgen Garland F ⊙
2518Δ Minter John D ⊙
Kenmore dr inter-
sects

BELKNAP—From 3802
VanDusen west to Hutson
rd
4 Handlos Richd ⊙
6 Under Constn
Thuber ends
Ramsey cir
begins
12 Vacant

BELLAIRE AV—From
Wake blvd north 2
east of Wake Forest rd

BENEHAN (Cameron
Park)—From 200 West
Park dr west to Grove-
land av
1408Δ Brown Benj F
Hillcrest rd inter-
sects
1508Δ Jones Louie L
Forest rd inter-
sects
1606Δ McKeever Sturgis
1608Δ Howden Henry F jr
Hawthorne rd
intersects
Woodburn rd
intersects
Groveland av
intersects

BENJAMIN—North ½ block
to Glascock, 1 east of
Wake Forest rd
1001Δ King Robt G ⊙
1002Δ Grissom Mary P
Mrs
1004Δ Trubnick Benard L
1005Δ Underhill Edwin M
1006Δ Earp Ethel S Mrs ⊙
Glascock inter-
sects

BENNETT AV—From 400
Dennis south to beyond
Columbus dr
1714 Vacant

1716Δ Murray Johnny jr ⊙
1717 Prince Setchell S ⊙
1718Δ Goodwin Woodrow
M ⊙
1719Δ Albritton Benj W ⊙
1720Δ Warner Jas M ⊙
Columbia dr
begins
1800Δ Ferrell R Morris ⊙
1801Δ Hale Claude E jr ⊙
1802Δ Parker Clarence W ⊙
1804Δ Snakenberg Jas E ⊙
1805Δ Muse Colen T ⊙
1806Δ Capps Major E ⊙
1808Δ Martin Jas G ⊙
1809Δ Davis Ernest G ⊙
1810Δ Haskins Kenneth E ⊙
1812Δ Jeffries Haywood C
1814Δ Templeton Ernest P

BERKSHIRE ROAD (Way-
land Heights)—From
2700 Fairview rd north
to Ashland
104Δ Clayton J Vance ⊙
106Δ Nichols J Terrell ⊙
107Δ Allison Jas W ⊙
109Δ Warner Geo G ⊙
111Δ Ellington James W ⊙
112Δ Askew Alton B ⊙
112½Δ Askew Edw R
Ashland inter-
sects

BERNARD—From 616 E
Whitaker Mill rd north
to Peebles, 1 west of
Center rd
1900 Colonial Stores Inc
(br) gros
1902Δ Cromley's Pharm
1904Δ Wash-O-Matic Indry
1906 Willett's Barber
Shop
1908Δ Willett's Northside
Beauty Shop
1920Δ Bedient Arth R
1921Δ Blanton Claude H jr
1922Δ Anderson Raymond C
1923Δ Blanton John C ⊙
1924Δ Smith Clarence F jr
1925Δ Spence Wm E ⊙
1926 Jones Lee
1927 Whitaker Wm
1928Δ Joyner E Harold ⊙
1929 Wheeler Fernie J
1930Δ Trollinger Joseph L
jr
1931 Rodden Tyrus R
1932Δ York Wm E jr ⊙
1933Δ Laws Howard L
1934 Nauickas Leo
1935Δ Gardner Geo W
1936Δ Munns Wilbur L ⊙
1937Δ Yates Eldridge W
1938Δ Russell Howard W
1939Δ Junkins Lenford S ⊙
1940Δ Adkins Mavis B
1941Δ Bennett J Hoyt
1942 Strickland Walter L

1943Δ Walker Max L
1946 Vacant
1947Δ Williams Louis H ⊙
1950Δ Burnett Gilbert H ⊙
1951Δ Roper Rufus C ⊙
1954 Hyman Bernard R
1955Δ Bell Irving
Mill intersects
2000Δ Barnes Z Vance ⊙
2001Δ Wedding Jesse C ⊙
2004Δ Hedrick Jack H ⊙
2005Δ Ross Keith M ⊙
2006Δ Starling Haywood R
2007Δ Honeycutt Jimmie L
2008Δ Blackwell Robt T ⊙
2009Δ Webb Julia M ⊙
Mlal intersects
2100Δ Berrann Timothy L ⊙
Kimler Sadie M Mrs
nurse
2101Δ Murray Albert C ⊙
2105Δ Jordan Alphonso Rev
2107Δ Holt Margt B Mrs ⊙
Peebles inter-
sects (not open)
2206Δ Ladda Paul R
2207 Jones Jas E
2208Δ Hart John R
2209Δ Boyles Harlan E
2210Δ Lawrence David H
2211Δ Ray Thos G
2212Δ Nicholson Russell C
2213Δ Henderson Wm W
Henderson Alberta R
Mrs nurse
2214Δ Barnes Wm J
2215Δ Harrison Albert E
2216Δ Milton Hugh M
2217Δ Glazier Arth E
2218Δ Richardson Ruby R
Mrs
2219Δ Harris Eileen E Mr.
2221 Raynor E Poe
2222Δ Ragan Owen W
2223Δ Perry Rudolph F
2224Δ Bullock John A
2225Δ Wilson Luther A
2226Δ Wiles G Edw
2227Δ Rhodes Preston A
2228Δ Chappell Ernest C
2229Δ Head Lena M Mrs
2230Δ Barber Willard V
2232Δ Smith Ivey G
2234Δ White Chester B jr
Brewer ends
2300Δ Coley Wyatt V
2301Δ Dodd Walter I jr
2302Δ Taylor Gaston W
2303Δ Ogburn Royster E
2304Δ McKinney Clara B
Mrs
2305Δ Puckett Walter M
2306Δ Quirin John C
2307Δ Perry Johnnie S
2308Δ Stephens Wade T
2309Δ Porter Margt A Mrs
Δ Wall Garry L bldg
contr
2310Δ Griffin Robt B
2311 Frazier Harold C
2312Δ Collier Douglas M
2314 Reese Herbert

J. F. WILLIS SHEET METAL WORKS

HEATING - ROOFING - WINTER CONDITIONING

Peace at Halifax

Phone 6921 and 4-2800

POWER BRAKE CO., INC.

Authorized Distributors

Bendix - Westinghouse Air Brakes - B.K. Hydravac Vacuum Brakes

1734 LOUISBURG RD. SALES AND SERVICE TELS. 4-1315-4-1316
NIGHTS, SUNDAYS AND HOLIDAYS TEL. 4-1182 and 29-4145

BERNARD—Contd

2315Δ Morgan Raymond L
contr
2316Δ Hall Chas E
2317Δ Proctor Wm J
2318Δ Penny Robt F
2319Δ Whicker Jack H
2320Δ Satterfield Clarence
M
2321Δ Taylor David E
2322Δ Carlson Herbert E
2323Δ Golightly Wm T
2324Δ Moore Thos T
2325Δ Joyner Dexter C
2326 Δ Stoddard Preston A
2327Δ Kennedy Rex M
2328Δ Williams Howard W
2329Δ Kyzer Harry E
2330Δ Diggins Gordon L
2331Δ Thompson Andrew J
2332Δ Andrews Ira L
2333Δ Castleberry H
Shelton
2334Δ Weaver G Earl
2335Δ Moryc Bernard J
2336Δ Gullie Neville G
2337Δ Alexander James W
2338Δ Miles Richd R
2339Δ Hall Jas L
2340Δ Wilder Raymond L
2341Δ Lanning Chas A
2342Δ Kohler Peter B
2343Δ Gentry E B
2344Δ Bryan Beaty B
2345Δ Morrissey John T
2346Δ Jones Delle W Mrs
2347Δ Pendergraft Dwight
O
2348Δ McLaughlin Hugh K
2349Δ Pearce Jas D
2350 Critcher Raymond T
2351Δ Medlin Roy L
2353Δ Anderson Chas E
2355Δ Hicks Edna B Mrs
2357Δ Rogers Max G
2359Δ Varner Bruce O
2361Δ Oliver Eva A Mrs
2363Δ Minton Roger U
2365Δ Cornatzer Jas A

Locke la ends
Derby dr ends
Stevens rd ends
Milburnie rd inter-
sects

27
**BICKETT BLVD—From
Hanover southwest and
south to Faison pl (200-
500), also northwest to
Whitaker Mill rd, 1
northwest to NSRy**
201Δ Roanoke Park Gro
205Δ Delph Hwy &
Specialty Co
whol
Δ Long Elec Co
Δ Thompson R B plmb
contr
207Δ Hayes—Barton Wash-
erette
Carolina Clns (br)
208Δ Cowan Frank S ⊙
Cowan Printing Shop
209Δ Jeffreys Henry B ⊙
**Greenwood begins
Cherokee dr
begins
N Dawson ends
Fairview rd
begins**

301Δ Thomas Wm J
302Δ Beasley W Glenn ⊙
303Δ Bland Nancy R Mrs
304Δ Laughlin Ralph W jr
305Δ Parish Seth A jr ⊙
306Δ Upchurch Chas D ⊙
307Δ Richardson Earl C ⊙
308Δ Maynard Willie M ⊙
309Δ Hinton Hilary H ⊙
310Δ Zimmerman Carlton
J ⊙
311Δ Williams Homer T ⊙
312Δ Mullen John C ⊙
313Δ Rogers Edwin W ⊙
314Δ Speed Robt A ⊙
Δ Booth Arth J jr
316 Patterson Elvin W ⊙
322Δ Willard Carl G ⊙
Doughton ends

400Δ Davis Robt G ⊙
401Δ Gainey Paul V ⊙
402Δ Pendergraph Richd
C ⊙
404Δ Cauley Blanche E
Mrs ⊙
405Δ Thrower Wm L jr ⊙
406Δ Howard Eug S ⊙
407Δ Nichols Durward S ⊙
408Δ Baker Jack J ⊙
409Δ Lawrence Herman V
410Δ Bennett Elsie L Mrs
412Δ Dodd Oris W ⊙
414Δ Staton John L ⊙
415Δ Phillips Wm B
416Δ Coats W Carl ⊙
417Δ Davis S Faye
418Δ Smith Luby H ⊙
419Δ Maddrey Jas T
420Δ Casey W Robt ⊙

35
Hanover inter-
sects

1600Δ Webb Geo S ⊙
1602Δ Etheridge Donald M
1604Δ Hilliard Rufus O ⊙
1606Δ Kearney Burnice W
1608Δ Poe Wm L ⊙
1610Δ Stratton Lonnie W ⊙
1611Δ Fulghum Rayford W
1613 Crumpler Geo B ⊙
1614Δ Bailey Wm W ⊙
1615Δ Long Wilbur E jr ⊙
1616 Robinson Jas G ⊙
1617Δ Hoagland Elmer W ⊙
1618Δ Hill Roland H ⊙
1619Δ Southern Johnnie M
Mrs ⊙
1620Δ Lewis Jacqueline S
Mrs ⊙
1621Δ Watson Guilford L ⊙
1622Δ Penny Saml ⊙
1623Δ Lynch Robt G ⊙
1624Δ Bryan Wiley M ⊙
1625Δ Brown Chas W
1626 Vacant
1627Δ Keifer Jack B ⊙
1628 Vacant
1629Δ Smith Wm L ⊙
1630Δ Simpson Sol W ⊙
1631Δ Bass Clarence B ⊙
1632Δ Moody M Luther
1633Δ Davis Arth S ⊙
1634Δ Hayes Robt T ⊙
1635Δ Harris Harvey M ⊙
1636Δ Rochelle Chas T ⊙
1638Δ Jewell Chas A ⊙
1640Δ Ragsdale Thompson
W ⊙

Aycock intersects

1704Δ Johnson Albert S ⊙
1706Δ Russell Chas H ⊙
1708Δ Perry Henry D ⊙
1709Δ Brown Talmadge T ⊙
1710Δ Handy Kenneth E ⊙
1714Δ Cobb Collier ⊙
surveyor
1720Δ Lee W Elton ⊙
**Dare ends
Duncan begins**
1801Δ Whitfield Roy O ⊙
1803Δ Cooke Chas B ⊙
1804Δ Olson Geo H
1805Δ Hall Burt L ⊙
1806Δ Bowers J Herb ⊙
1807Δ Clark A Aubrey ⊙
1809Δ Gibson W Clifton ⊙
1810Δ Brown Etta W Mrs ⊙
1811Δ Habel Fred W ⊙
1812Δ Rodgers Omer L ⊙
**Whitaker Mill rd
intersects**

57
**BILYEU (Pullen Park Trd)
— From Western blvd
southwest to Kirby, 1
west of Kirby**

511Δ Mangum Pallie M ⊙
513Δ Davis J Harry ⊙
515Δ Benton H Carl ⊙
517Δ Womble Avery H ⊙
519Δ Canaday Wm G ⊙
Kirby begins
601Δ Pittman Robie L ⊙
603Δ Terry Troy E ⊙
720Δ Rigsbee Henry E ⊙

FIRE,
AUTOMOBILE,
INLAND
MARINE,
AND
ALLIED
LINES

★
**THOMAS
B.
REYNOLDS
& SON
GENERAL
AGENTS**

★
**BUSINESS
WRITTEN
ONLY
THROUGH
BONA FIDE
AGENTS**

★
1007-09-11
**SECURITY
BANK BLDG.**

★
DIAL 9564

★
**RESIDENCE
DIAL 2-1116**



Hayes-Jackson Electric Co.



ELECTRICAL CONTRACTORS
Authorized Dealers WESTINGHOUSE APPLIANCES
SALES — SERVICE

133 E. Hargett

TEL. 3-5031

ASKEW'S

FOR
THE
FINEST
IN
RADIO
AND
TELEVISION

PHILCO
and
SYLVANIA

COMPLETE
SERVICE

1626
Glenwood
Ave.
PHONE
4-1438

C. H. MIMS and SON

(PLUMBING)

CONTRACTORS

Repair Work
A Specialty

24-Hour Service

2201
Wake Forest
Rd.

TEL

9823

P. O. BOX
283

FARM BUREAU

MUTUAL AUTO INSURANCE CO.
MUTUAL FIRE INSURANCE CO.
LIFE INSURANCE CO.

D. S. WILLIS, Agent

127 Davie

Telephone 4-3463

18
BLADEN—From 812 E
Hargett south to E
Martin
1 Hobbs John
1½ Dempsey Lizzie
2 Thomas James T
3 Blake Frank
3½ Blake Frank
4 Conyers Rhoda Mrs
5 Alston Hattie Mrs ©
6 Ford Della R Mrs
7 Vacant
8 Douglas Luvenia Mrs
9 Vacant
10 Smith Lovie Mrs
11 Perry Otha L ©
12 Bridgers Chas
13 Vacant
14 Ruben Lucille Mrs
16 Denning Sallie
18 Scott Jos P ©
20 Cobb Russell
E Martin inter-
sects

4
BLAKE—From 216 Martin
south to E Davie
305 Market Barber Shop
309 Pate's Sea Food Mkt
311-17 Scurry Danl L
whol prod
Pullen ends
315 Parrish Gro & Mkt
318 Super-Valu Mkts Inc
(side ent)
319-21 King R E Prod
Co whol
323-25 Farmer's Provi-
sion Co whol
gros
327 Edwards Whol Co
gros
Holder Vivian M
Mrs notary
329 Poole Manley G
whol prod
331 Ford's Prod Co whol
337-39 Mac's Prod Co
whol
E Davie inter-
sects

11-A
BLANCHARD (Hertford
Village)—From a point
west of Layden east to
Newbold, 1 south of
Knowles
Layden ends
100 Craig John M ©
104 Bridges James T ©
108 Ice Herbert A ©
109 Bodziok Paul J
114 McDonald Shannon ©
120 Jones McLeland ©

10
BLEDSOE AV (South Park)
—From 1000 Wilmington
east to 9 East
111 Pulley Willie
Mark intersects

120 Cox Lillie M Mrs
121 McLeod Willie
122 Stewart Vance
124 Foster Elbert
S Blount intersects
200 Langston Walter ©
209 Rogers Fred
211 Bryant Sophia Mrs
212 Smith John L ©
215 Taylor John W
216 Holland Dock ©
217 Byrd J Arth
219 Daye Semora S
220 Tyson Viola I Mrs ©
221 Edwards David L
223 Edgerton Frank S
224 Height Viola Mrs ©
226 Greene Arth ©
228 Johnson Annie C Mrs
nurse

S Person inter-
sects
307 Freeman Ernest
308 Barrio Vera W Mrs
309 Jackson Frank
Ellington ends
312 Ridley Frank P jr ©
313 Dunn C Jacob
314 Jones Howell T ©
Jones Annie P Mrs
beauty shop
315 Robinson Wm B ©
316 Brown Sallie W Mrs
317 Holden Jos H ©
320 Providence Holiness
Church
321 Myatt Thos ©
S Bloodworth
intersects
400 Howell Wm
401 Sherman Edw ©
402 Harris Hattie E Mrs
404 Hayes Thos C ©
406 Bean Jesse D ©
407 Nevels Wm
409 Rudd Robt
409½ Matthews Gabriel
410 Williamson Willa
412 Wright Ernestine H
Mrs ©

28
BLOODWORTH N—From
400 New Bern av north
to Sasser
6 Tilley Eliz B Mrs ©
7 Smith Eliz S Mrs ©
9 Reep Alf R ©
10 Carroll Della G
Mrs ©
E Edenton inter-
sects
100 Bost Annie K Mrs ©
109 Jones Jack
Pierce James
Moore Fletcher
110 Wood Ernest I
111 Cox Cader G ©
Watson Ralph
112 Cromartie Geo D
113 Hocutt Upton O
114 Ball T Needham ©
115 Whitley Dwight A

116 Sharp Paul ©
117 Ullery Arth E ©
Brantley Chas F
Ullery Robt R
118 Farmer I Weisner ©
120 Godwin W Mervin ©
121 Prince Alta V Mrs
Keith Harold E
123 Finch Nannie Mrs
Leveridge Walter H
124 Pierce Luther D
130 Morrison John C ©
E Jones intersects
212 Vacant
213 Brigman H Pierce ©
214 Branch Maude ©
215 Griffin Chas J ©
216 Finch Hubert G
Spivey Albert
Price Herman M
Brown David L
217 Ford Clarence W
217½ Phelps Jodie I Mrs
218 Phillips Thos M
219 Hicks Geo R
219½ Schwerin Cecil F
220 Smith Major E ©
Fagleman John L
Gill Early T
Sheckella Ody S
220½ Pernel Herman J
221 Franks Hubert P
221½ Stott H Nelson
222 Barnes Gro Co
222½ Alford's Barber Shop
223 Michos Cafe &
Grill
223½ Piggly Wiggly
Stores (br) gros
225 Roy's Sundry Shop
cnfrs 30

E Lane intersects
302 Horton Wm C ©
phys
304 Perry Elise M Mrs
306 Peebles Frank L
Markham Florine G
Mrs
307 Berry Wm J ©
309 Garnett Minnie B
Mrs ©
Glenn Karl B
Oakwood av inter-
sects
404 Flood Lillian V Mrs
407 McLean Bernard C
408 Austin Bernice H
409 Lanier Lizzie B Mrs
411 Woodard John W ©
412 Miller Ellen H Mrs ©
414 Stronach J Norfleet ©
421 Riggan James H
422 Phillips James
425 Webbie Mary M Mrs
Bryan James R
513 Wheeler Irma D
Mrs ©
514 Jerome Jerry B
515 King Maggie M Mrs
516 Riddle Caswell A ©
Riddle Eleanor C
Mrs mus tchr

RALEIGH BUILDING & LOAN ASSOCIATION

Raleigh's Oldest Financial Institution
HOME FINANCING OUR SPECIALTY

Jones PURE PORK SAUSAGE

"The Ham Makes It Different"



RALEIGH TEL. 5195
Jones Sausage Co.—Garner, N. C.—Dial 29-3431 and 29-5011

BLOODWORTH N—Contd

- 517ΔRoule Francis J ©
518ΔHaynes Carrie A ©
519ΔPhillips Anton A ©
520ΔJohnson J Dwight ©
521ΔYork D Gladstone
522ΔGodwin Lucius Q ©
523ΔJones Edmund jr ©

E Peace inter- sects

- 524ΔJohnson Evie B Mrs
525ΔMacon Minnie V
Mrs ©
526ΔFerrell Ina L ©
528ΔMacon Jos L ©
529ΔMatthews James E ©
530ΔBeasley Annie J Mrs
ΔMarshall John R
532ΔWalker Jos C jr
533ΔAustin Martin C ©
536ΔBarber Alma C Mrs
Stark John E

32

North Boundary intersects

- 600ΔHanchey Wm R
601ΔThomas Anna B
Mrs ©
602ΔStanley Lee A ©
605ΔMordecai Wm G ©
610ΔMassey Clyde A ©

Pace intersects

- 702ΔRiddle Geo B ©
703ΔDaniel Junius W
704ΔArnold Wm W ©
707ΔJones James C
708ΔStell Thos M
709 Under Constn
710ΔBrown Annie L Mrs
720ΔHoneycutt P Benton ©
721ΔBridgers C A
Koppen Freak G
photog

E Franklin inter- sects

- 801ΔHood Henry H ©
802ΔFirst Free Will
Bapt Ch
806ΔEnnis Lester C ©
807ΔRhodes Wm B ©
Holt begins
809ΔGattis Margt M Mrs
809½ΔMcKenzie Ruth Mrs
nurse

- 811ΔWard Alvis S
811½ΔJones Frank A Mrs
815ΔPegram Wm R jr ©
816ΔBrown Kate H Mrs ©
ΔMcDade Mary H Mrs
817ΔParrish Josephus
818ΔJohnson Wm B ©
819ΔPaul Leo J ©
821ΔWilliamson Belle B
Mrs ©
ΔEdwards Wm H
823ΔGoodwin Arth T jr ©
824ΔTrinity Meth Ch
825ΔJones Thos M
827ΔWilliamson Janie W
Mrs ©
Sasser intersects

BLOODWORTH S—From 400 New Bern av south to Hoke

- 13ΔFarmer Robt D
13½ Vacant
15ΔPool Margery H
Mrs ©

- 17ΔDozier Esperance
Mrs

E Morgan inter- sects

- 101ΔLyon M Ethel ©
101½ΔHill K Durwood
105ΔHunnicutt Walter R
111ΔBailey Geo R ©
117ΔWall Henry D
117½ΔGentry Joyce H
119ΔMann Margie Mrs ©
121ΔJohnson Gladys
125 **Rand Apartments**

Apartments:

- 1ΔHouse Ruth H Mrs
2ΔCotton Marie Mrs
3ΔRand Blanche Mrs
4ΔWatkins Chas R
5ΔEisenhart J Wm
6 Betts M Fulton
7ΔGreene Jas F

Street continued

- 127ΔAtkins Jas C ©
**E Hargett inter-
sects**
208 Strickland Jas D
210 Banks Paul
213ΔBartholomew Lewis
W

- 214 Jordan Lucy T
215 Poole Manly G

217 Apartments

- 1 Carroll Lillie M
Mrs
2ΔThompson Clara A
Mrs
3-4ΔCash Wm Y

Street continued

- 218ΔArnold Millard C
221ΔKing Bunny
222 Martin Lucy I Mrs ©
224ΔBrannan G Clark
225 Labat Rene J
226 Fowler Shelton H
227ΔKing T Frank ©
228ΔDodd Jack B ©
229ΔCotter E Hugh

E Martin inter- sects

- 305ΔBowden's Tin Shop
307 Blue Mary Mrs
308 Bryant James
309ΔClark Chas
310ΔLewis Henrietta M
Mrs
311 Driver Beulah Mrs ©
312ΔCanady Annie Mrs
313ΔHicks Ella M
314ΔPollard Linwood
315ΔEngland Edw
316 Bennefield Fred
317-19 Raleigh Office
Supply Co
318 York Raeford
320ΔWalker Minnie M

- 323ΔHome Ice Co
325 Drive In Clns
E Davie intersects

- 407ΔSaunders Savannah H
Mrs
408ΔWimberley Richd E
409ΔMcBrayer Hampton A
411ΔWeaver Mary H Mrs
412ΔSwain E Reginald ©
413ΔLewis Radio Clinic
Burnett's Oyster
Grill restr

Apartments

- 1 Carrington Lucy M
2 Surles Melvin
3 Thompson Lena

Street continued

- 415ΔGreen Clns
416ΔPayne's Business &
Secretarial Sch
417ΔHaywood Soda Shop
418ΔHunter Flossie S
Mrs
419ΔTurner's Florist
419½ Lounge The
420 Sanders Jas ©
421ΔWake Consumers
Mut Assn Inc
gros

- 422ΔWorth Fredk ©
424ΔYoung Kath L

E Cabarrus inter- sects

- 501ΔBullock Oscar S Rev
502ΔDunn Esso Serv fill
sta
507ΔHaywood Mary A
Mrs
511ΔMoore Jesse
512ΔBarbour Glossie
512½ΔHowell Raymond
513 Johnson Paul
513½ΔBlue Wm
514ΔCollins Arth
516ΔCumbo W Frank ©
517ΔAvery Jas A Rev
Avery Loletta Mrs
mus tchr

- 518 Cumbo W Frank
barber

- 519 Austin Jas R
520 Lewis John D jr ©
521ΔDaniels Pattie Mrs
522ΔBurch Geo D ©
523 Davis Seafood Mkt
524ΔBrightwell Dewey D
526ΔChavis Thosby
527ΔThomas Bessie J
Mrs ©

- 528 Miner Cleveland
530ΔSimuel Scott
532ΔCarolina Mkt gros
Mulowitz Harry B

E Lenoir inter- sects

- 600-10ΔYMCA
ΔRaiford Ernest L

E South intersects

- 700ΔGoodson's Gro &
Mkt
701ΔMonroe Annie J
Mrs ©



Phillips Roofing Co.

ROOFING
&
SHEET
METAL
WORKS

Skylights
Ventilators
Gutters
Down Spouts

DIAL
3-3520

319
W. Davie



Johnson- Lambe Co.

TOYS
GAMES



FRIGIDAIRE

REFRIGERATORS
WASHERS
IRONERS AND
APPLIANCES

116-118 South
Salisbury

DIAL
8848



POWELL-STEWART MOTOR CO.

ACCESSORIES — GENERAL REPAIRING

419 S. Wilmington

Tel. 7214





MORTGAGE LOANS INSURED SAVINGS

SPONSORS OF HOME OWNERSHIP

132 S. Salisbury

Dial 3-1633

JOYCE & BAILEY FURNITURE CO.

QUALITY
FURNITURE

"Don't Try and
Try Again
Try Joyce &
Bailey"

612-614
N. Person

PHONE
4-2742

BRYAN ROCK AND SAND CO.

Producers of
SAND
WASHED
GRAVEL
CLAY
GRAVEL
CRUSHED
STONE
SCREENINGS

Operations at
ABERDEEN
GARYSBURG
GOLDSBORO
ROLESVILLE
BAILEY
LINDEN
WEST END
PETERSBURG, Va.

207
Raleigh
Bldg.
DIAL
3-1986

BLOODWORTH S--Contd

- 702 Fowler Ross F
Barber Shop
- 702½ Co-Ed Clns (br)
- 704Δ Jenkins Edna
- 705Δ Harrington Jos ©
- 706 Dunn Jas
- 708 Wright Herbert
- 710Δ Lundy Carlos ©
- 711 McKoy Jas F
- 712 Hedgepeth Marshall
- 713 Upchurch Clara A
- 714 Leathers Jas
- 715 Spencer Sadie Mrs
- 716Δ Chavis Frank
- 717Δ Craven Essie C Mrs
- 717½ Hunter Pearl C Mrs
- 718 Carrington Fred
- 719Δ Christmas Jos ©
- 720Δ Lilly Walter
- 721Δ Mitchell Fredk int
dec
- 722Δ Dolby Norman A
- 723Δ Rogers Wm R
- 724Δ Herndon Margt B
Mrs
- 726 Hall Richd
- 727Δ Howell McCoy
- 728 McLain John C
- 729Δ Upchurch Geo L
- 730Δ Williams Janie P
Mrs
- 731Δ Bridgers' Gro
E Worth inter-
sects
- 800Δ Collins John E
Δ Allen & Nipper gros
- 809 Carter Ressie Mrs
- 810Δ Clark Mattie
- 811Δ Hough Terry ©
- 814Δ Pierce Marsellers ©
- 816 Burnett Lillie M Mrs
- 819 Holden Sylvester
- 820Δ Davis Hugh ©
- 821Δ Hunt Harvey
- 823 Harris Wm O
- 825 Dixie Gro
Smithfield inter-
sects
(Not open between
Smithfield and
Bledsoe av)
Bledsoe av inter-
sects
- 8
- 906 Providence Holiness
Ch Annex
- 909Δ Clark Thos ©
- 911 Dunston Royal E ©
- 915Δ Forbes Jas A Rev
- 916Δ Roberts Saml ©
- 918Δ Conner Rosebud A
Mrs ©
- 920Δ Curtis Jos E
- 920½ Rogers Julius
- 922Δ Langston Maggie
Mrs
- Lee intersects
- 1100Δ Harrington Alf A
- 1103Δ Cooke Florence H ©
- 1105 Curtis Theo L
- 1108 McCutchen Jas
- 1107Δ Sanders Ernest L ©

- 1109Δ Sanders Mathew ©
- 1111 Lily of the Valley
Free Will Bapt
Ch
- 1112 Moore John A ©
- 1114Δ Jones Salina Mrs
- 1117 Cooke Benj
- 1117½ Glenn Steph jr ©
- 1120Δ Kearney Elma M
Mrs
- rear Green Ruby L
- 1121Δ Justice Stewart S
- 1122Δ Thomas Frank ©
- 1125Δ Glenn Murphy
- 1129 Pope Robt B ©
Bragg intersects
- 1203Δ Smith Bessie J
Mrs ©
- 1204Δ Link Theo R ©
- 1204½ Simpkins Artemous
- 1205Δ Jolly Fred
- 1206Δ Smith Katie L Mrs ©
- 1207Δ Hinton Gracie S Mrs
- 1208 Wilson J Clarence
- 1209Δ Revis Lula
- 1209a Hinton Andrew
- 1210Δ Morgan Jack
- 1211Δ Chavis Jas ©
- 1215 Jenkins Carrie B
Mrs
- 1215½ Floyd Susie
- 1230Δ Alston John L ©
Alston Susie H Mrs
drsmkr
- Branch intersects
- 1300Δ Lassiter Theo
- 1303Δ Latham Wiley J ©
- 1318 Sanders Ida B
rear Thomas Lara
- Hoke intersects
- 1400Δ Twin States Equip
Co machy
- 1407Δ Mutual Distributing
Co
- 1415Δ Ross F H Co Indry
sups
- 1501Δ Sou Tank & Pump
Co Inc
- 1513Δ Buffalo Tank Corp

- 28
- BLOUNT N--From 200
New Bern av north to
E Whitaker Mill rd
- 9Δ Briggs Estelle E
Mrs
- Δ Darris Ellie L Mrs
- Δ Longfellow Martha
H Mrs
- 9½Δ Boone Florine M
- 10Δ Atwater Nellie B
Mrs
- 11Δ Cole Elmer W
E Edenton inter-
sects
- 102 Mansion Park Bldg
- 1st fl Δ State Council of
Civil Defense
- Δ State Dept Mtr
Vehicles
(Drivers Li-
cense Div)
- State Museum ofcs

- Δ State Mental Hygiene
Clinic
- 2d fl Vacant
- 3d fl Δ State Comn for the
Blind
- Δ State Dept Pub
Instruction,
Div of Vocational
Educ, Vets
Educ & Train-
ing
- Δ State Personnel
Dept
- Δ State Merit Sys
Council
- 113Δ Boswell John H
- 117 Apartments
- 1Δ Lyles Bela
- 2Δ Shwnes Hattie Mrs
- 3Δ Denton Jack
- 4Δ Veazey Suzon A Mrs
- Street continued
- 121Δ Ruth Fred W
- 127 Apartments
- 1Δ Robt M
- 2Δ Smith Warren
- 3Δ Baugh Pearl B Mrs
- 4Δ Britton Phyllis W
- 5Δ Pollard Jane S
- E Jones intersects
- 203Δ Steele Wm L ©
- 207Δ Honeycutt Allison W.
Δ Rogers Albert E
Δ Barrow Howard L ©
- 210Δ Governor's Mansion
- 210Δ Umstead Wm B Hon
- 211Δ Whitaker Geo T ©
- 215Δ Durham Ellen M
- 221Δ Scarlette Geo C ©
- 227 Apartments
- 1 Vacant
- 2 York Louise E Mrs
- 3Δ Browne Edw J
- 4Δ Rowe Geo ©
- 30
- E Lane intersects
- 301Δ London Mamie E
Mrs ©
- 302Δ Bunn J Wilbur ©
- 309Δ Russell Julia Mrs ©
- 310Δ Hartness Anne S.
Mrs ©
- E North intersects
- 406Δ Stillely Cassie H
Mrs
- 407Δ Duncan Laura T Mrs
- 407½ Bryant Fred E
- 410Δ Gant Sue D Mrs
- 410½ Corbett Nina L
- 411Δ McGee Purvis W ©
- 411½Δ Smith J Gooding
- 413 Vacant
- 417 Apartments
- 1Δ Higgs Mattie A ©
- 2 England Eliz
- 3Δ Heyward Mary H
Mrs
- 4Δ Upton Grace B Mrs
- 5
- 6Δ Spratt Barnett
- Street continued
- 420Δ Tucker Tola A Mrs
- Δ Smith Penick T

BYNUM PRINTING CO.

Dial 6417

119-121 W. Hargett St.

Better
Printing

Aman Insurance Agency, Inc.

• ALL LINES OF INSURANCE •

1628 Glenwood Ave. Five Points

Tel. 7361

BLOUNT N—Contd

- 421 Apartments
1Δ Heartt Leo D ©
2Δ Calvert John S
3Δ Badger Janet S Mrs
4 —
5 Durand Joseph D
6Δ Marshall Mary A

Street continued

- 422Δ Lee Hugh S ©
425 Dromgoole The

Apartments:

- 1 Morton Raymond
mgr
2Δ Trumbull Helen C
Mrs
3Δ Woltz Wm L
4Δ Warren Junius C
5Δ Beal M Ann

Street continued

- 427 Apartments
1Δ Livesay Inez C
2 Vacant
3Δ Panton Mary J
4Δ Ostlund Mabel V
5Δ Rankin Wm C

Street continued

- 430Δ Bailey Edith P Mrs
Polk intersects
501Δ Keeble Currin G ©
502Δ Ward Thos H ©
504Δ Norris M Ransom
Mrs
Δ Bridges Charlie A
Δ Barbour O Paul
Δ Glasgow Grace P
Mrs

- 507Δ Edwards Joseph E
Δ Norris Minnie R
Mrs

- 512Δ Bates Alf E
513Δ Bailey Jas H Pau ©
516Δ Dorminy Nelle R
Mrs ©

- 519Δ Partin Kenneth B ©
519½ Garock Matthew
Δ Goble Carlis C

- 525 Apartments
1Δ Nance Wm M ©
2 Vacant
3Δ Honneycutt Otis
4Δ Sealy Juanita

Street continued

- 526Δ Endres Franz ©
Δ Tom Thumb Nursery
530Δ Richardson Armid R
533Δ Young David A ©
535Δ Winborne Stanley ©
536Δ Allsbrook Lillian
Mrs ©
536½Δ High Clayton W
537Δ Murray John C
540Δ Edwards Ella T Mrs
E Peace intersects

- 603 Britt Edw B
604Δ Herring Vara L ©
605Δ Mitchell Rosa K Mrs
© massage
606Δ Smith Paul F ©
607Δ Richardson John T ©
612Δ Winborne S Pretlow
612½ Mahler Bill

615 Apartments

- 1Δ Burton Mary C
2 —
3 —
4Δ Garnett Dorothy Mrs
5 —

Street continued

- 617Δ Brooks Ida S Mrs ©
619 Annacella The

Apartments:

- 1Δ Harrell Thos O
2Δ Latta Mary
3Δ Southerland Annie R
4Δ Leinster Wm W
5Δ Prince Mabel L Mrs

Street continued

- 621Δ Joyner Wm T ©

630 Apartments

- 1Δ Dean J Moses
2Δ Darden Frances T
Mrs

- 3 Vacant
4Δ Mahler Fred W jr

Street continued

- 634Δ Haywood Hubert B ©
Pace intersects

701 Graystone The

Apartments:

- 101Δ Mercer Walter H
102Δ Leonard John L
103 Warren Maxie A
104Δ Vann Ann E
201Δ Bishop Herbert C
202 Woodson Grace
203Δ Murk Marian N
204Δ Pearce Earlene

Street continued

- 702Δ Robertson Stewart ©
real est

707 Graystone Annex The

Apartments:

- 1Δ Williams Bobbie D
Mrs
2 Jolly James
3Δ Hicks Lois V
4Δ Jordan Verna O
5Δ Capps Eva F Mrs
6 Gladson Fannie L

Street continued

- 711Δ Dewar Susan B Mrs
715 Pace Douglas M
*717Δ Burr Edw T ©
724Δ Simpkins Thos M ©
726Δ Aycock Lucile B Mrs
726½ Vacant
728Δ Connor Eleanor M
Mrs ©

- 730Δ Metts J Van B ©
E Franklin inter-
sects

- 800Δ Newton Lonnie C ©
801Δ Tatum Colyar S ©
rear vacant
803Δ Westbrook W Gurney
804 Modern Apartments

Apartments

- 1Δ Gresh John B
2Δ Hewitt A Arlene
3 Reid M Joyce
4 Vacant
5Δ Sitzler John D

6Δ Privette Winnie F

- Mrs
7Δ Ufen Chas H
8 Gray Joseph A
9 Vacant
10 Randall James H
11Δ Tuttle Alice G
12Δ Silver Maurice H
13Δ Barrick Irvin
14 Hughes Wm S
15Δ Simpson John A
16 Vacant

Street continued

- 805Δ Carter Edw jr
807Δ Kirkman Worth G
815Δ Richardson W Marvin
817Δ Brown Hagood H ©
820Δ Howard Nannie C
Mrs

Pine intersects

- 900Δ Housing Authority
of the City of
Raleigh N C
(Halifax Cts
Apts; admn
ofc)

- 901Δ Hester John L
903Δ Solomon Henry E
905Δ Arnold Millard F
906Δ Cole Jos O ©
907Δ Brown Herbert H jr
908Δ Hyde Pauline J Mrs
909Δ Smith Harry W
910Δ Brown Herbert H ©
911Δ Earnhardt Sarah S
Mrs

- 912Δ Reynolds Fred P ©
pntr

- 913 Alford Sexton
914Δ Parker Johnnie C ©
915 Vacant

- 916Δ Bullard Naomi B
Mrs

- 917 Leonard Eliz P Mrs
918Δ Murray Emma M
Mrs ©

- 919Δ Whaley E Howard
921Δ Alewine Horace G jr
923Δ Hicks Veloria A Mrs
925Δ Ennemoser Walter J
927 Johnson E Wade
929 Williams Wiley
931 King Saml J.
933 Vacant

- 935Δ Frazier B Benj
937Δ Dean Lacy W Mrs
939Δ Parrish Kenny L
941 Huddleston Wm F
943Δ Watkins John F
945Δ Strickland Bertha L
Mrs

- 947Δ Holloway Vedolia L
Mrs

- 949Δ Johnson Hubert B
951Δ Cole Joseph E
953 Wall Wm H
955Δ Collier Daisy M Mrs
957Δ Truelove A Raeford
959Δ Wilson Russell
961Δ Lassiter Kath H Mrs
963 Hamm Rosa B Mrs
965 Fowler Hubert A jr
967Δ Warren Wiley B

PUBLIC SERVICE CO. of N. C. INC.

NATURALLY
IT'S GAS



CLEAN
ECONOMICAL

Cooking
Refrigeration

and
Water
Heating
With

GAS

Perdue Bros. Inc.

GENERAL
CONTRACTORS



Residential

OF

Commercial
2517 Grant

Ave.
115

W. Peace

TEL.

2-0127

PINE STATE

MILK * ICE CREAM
* DAIRY PRODUCTS

414-418 GLENWOOD AVE.

PHONE 2-3911

Wm. A. PAHL Co., Inc.

PAINTING and DECORATING
CONTRACTORS

PHONE 2-0425

2547 WAKE DRIVE

WRENN

ELECTRIC

CO.

ALL TYPES
ELECTRICAL
APPLIANCES

APEX WASHERS
AND
IRONERS

WAYNE
WATER SYSTEMS

CROSLEY
RADIOS
AND
REFRIGERATORS

404 Glenwood
Ave.

PHONE
3-3405

HUDSON-BELK

Eastern Carolina's
LARGEST Store

38 years in Raleigh

BLOUNT N--Contd

969 Ray Johnnie M Mrs
971Δ Wall Vernon F
981 Smith Marion L
983 Poole Wyatt M
985Δ Massey Walter H
987 Wood Chas P
989 Lovelace Geo E
991 Lucas Rose E Mrs
993Δ Walters Katie L Mrs
995 Reeves Harold L
997 Morgan Wm H
999 Munns Walter E
1000Δ Markham John O
1002Δ Bell M James ©
1004Δ Danieley Clarence E
1008Δ Enzor Wesley M Rev
Cedar intersects
1101 Fletcher Clarence F
1103 Young Wrancher M
1105Δ Melton Robt
1106 Pilot Bapt Ch
1109Δ Wrye Wm L
1111Δ Moore Geo R
1113Δ Stocks Thos I
1115Δ Crutchfield Dewey C
1116Δ Barbee Sch

Poplar begins

1117Δ Chappel Jas F
1119Δ Ellen Norman E
1121 Warren Roy J
1122 Harvey's Food Store
(whse)

1123 Vacant
1125Δ Burgess Wm E
1126Δ Keith Wm V
1127Δ Canipe Gordon L
1128Δ Saul's Gro
1129Δ Ford Needham E
1131Δ Thomas Oliver A
1132 Ch of God The
1133Δ Workman Albert S
1135Δ Danieley McKinley G
1137 Claude Paul E
1139Δ Bridges Oris C
1141 McGee Ben
1143Δ Joyner Lloyd M
1145 Blinson Dailie R
1147 Walters Albert

Mulberry begins

(Not open between
Mulberry and
NSRR)

---Δ NSRy Co (yds).
---Δ NSRy Co (shops &
roundhse)

Sunrise av begins

1511Δ Lloyd Dewey E ©
1518-22Δ Pender Mfg &
Sup Co farm
implts
1528Δ Cashwell Thos C
1529Δ Scurry Danl L ©
1530Δ McCarthy Jas E
1532Δ McCarthy Geo W jr
1533 Parker Brantley S ©
trucker

1534 Autrey Wm C
1535Δ Parker Arth B ©
trucker
**Pershing rd inter-
sects**

1600Δ King Thos C
1601Δ Mobley Sam ©
1603Δ Johnson Theo R ©
1605Δ Norwood Chas S ©
1607Δ Patrick Robt L ©
1608Δ Wirth Annette L
Mrs ©
Δ House Harper H jr
1609Δ McIver Chandler H
**Georgetown rd
intersects**
1700Δ King Ermon P jr ©
1700½Δ Cheek Janie S Mrs
1702 Peoples H Furman
1702½Δ Purser Ethel S Mrs
1704Δ Morgan Jas A ©
1705Δ Harrell G Vernon ©
1708Δ Morgan Joseph E ©
1711Δ Hodge Allen A ©
1712Δ Johnson Philip H ©
**E Whitaker Mill
rd intersects**

BLOUNT S--From 200 New Bern av south and southwest to Fayette- ville rd

17Δ Davidson's Texaco
Serv

E Morgan inter- sects

100-08Δ Atkins Mtrs Inc
autos
101 McGraw Jas gro
105Δ Standard Brands Inc
whol gros
108-12Δ State Distr Corp
beer
109Δ Blount St Confr
109-15Δ SH&PWC (materi-
als and test div)
Δ SH&PWC (soils laby)
Δ SH&PWC (physical
testing laby)
Δ SH&PWC (chem laby)
SH&PWC (research
laby)

114 Atkins Mtrs Inc
(serv lot)

120Δ Central Clns Inc
122Δ Burnett Home Sup
Co hse furngs
124Δ Owens Thos

E Hargett inter- sects

se cor Baptist Grove Park
200Δ Bradley A D & Sons
Roofing & Sht Mtl
Wks

200½ Montague Bldg
(side ent)
Owens & Green
(side ent)

210Δ Ivey Thos L
Δ Cash Lona E Mrs
212Δ Wilson Floyd
214Δ Harrison Richd B
Public Library
218-20Δ Heonis Jas Co
whol gros
222Δ Nowell Furn Co

224-26Δ Hill C V Refgr
coml refgr
224½Δ Stockman Austin F
226½Δ Crocker Wm O

E Martin inter- sects

301-05 Vacant
306-10Δ Kimbrell's Whse
Store
307Δ N C Paper Co Inc
whol
309-13Δ Atlantic Tob Co
Inc whol
312-14Δ Haigh Sup Co
whol feed
2d flΔ Lassiter Glenn Y
bkpg serv
316-18Δ Sanders Mtr Co
tractor dept
317 Vacant
317½Δ Buchanan Hoyle W
319Δ McGee Prod Co
whol

Pullen begins

320 Graphic Press Inc
(whse)
320½ Graphic Press Inc
off set dept
321Δ Economy Oil Co
fill sta
321½Δ Jackson's J M Used
Car Lot
323-24Δ Graphic Press
Inc The prntrs
325Δ Caro Rim & Wheel
Co of Raleigh
Inc
329Δ Sanders Mtr Co
autos
330Δ Ford's Gulf Serv
E Davis intersects
401-03Δ Blackwell &
Roberts Shell
Serv
404Δ Blount St Barber
Shop
406 Waring Lawrence M
gro
409Δ Harris D Henry ©
410Δ Pop's Grill
410½ Winston John T
412 Vacant
415-17Δ Super Serv
Garage Inc auto
wreckers

418 C & C Mtr Co (rear
ent)

420Δ City Mtr Co Inc
used cars
Δ Blount St Gro
421Δ Amaker Jacob I
422 Vacant
422½Δ Wake Mtr Sls used
cars
423Δ Blount Street Barber
Shop
425 BB Recreation
Center billiards
427 Masonic Temple
Bldg
2d flΔ Bell Robt M dentist

MARTIN MILLWORK CO.

LUMBER — MILLWORK — PAINTS

Dial 3-1681

End W. Morgan St. at Harrison Ave.

CHAMBERS-CAVINESS, INC.

General Contractors

RESIDENTIAL and COMMERCIAL BUILDERS

FLOORING—FORMICA COUNTER TOPS

BUILDINGS OF MERIT—HOMES OF DISTINCTION

2515 FAIRVIEW RD.

PHONE 5643

BLOUNT S--Contd
Masonic Temple Bldg--Contd
3d fl Masonic Lodge Hall
Widow & Son Lodge
No 4 (F&AM)
Excelsior Lodge No
21

Street continued

429Δ Roberts Store confrs
E Cabarrus Inter-
sects
500Δ Third Ward Serv Sta
501 Tupper Memorial
Bapt Ch
502Δ Chavis Shoe Shop
502½Δ DeLuxe Taxi Co
503Δ Johnson Cassie Mrs
505Δ Batchelor Charlie
507Δ Freeman Jesse L
508Δ Jones Latta ©
510Δ Jones Chas C Rev
Stronach's alley
ends
511 Bailey Eliz V Mrs ©
Δ Payne Harry E
512Δ Harris Cleo L ©
513Δ Cannon Gro Co
514Δ David Esther L Mrs
515-17Δ Delany Clns Inc
517 Delany Lemuel T jr
billiards
518Δ Hunter Onetta
519 Vacant
527 Freeman Building
1-2Δ Boykin Alonzo E
dentist
3Δ Freeman Jas P ofc
4-5 Vacant
6 Darden's Studio
photogs
7 Darden James K
8Δ Avery's Beauty Salon
Street continued
527Δ Acme Auto Serv
reprs
529Δ Acme Cab Co
E Lenoir inter-
sects
603 Our Shop gro
607Δ King Eva C Mrs
609Δ Alston Jas
611 Foreman Mabel
613Δ Hinton James
615Δ Peebles Maggie
617 Hinton Frances
619Δ Wright Otis
621Δ Evans Clarence W
10
E South intersects
701Δ Wade Florine L ©
705Δ Miller Mary A
707Δ Lytle Jas E jr
709Δ Carter Caswell M
713 Stancil Chas T
715Δ McCreary H Chas R
Rev
717 Vacant
719Δ Payne Foster P
725Δ Sherrill Otho L
Rev
725½Δ Tucker Priscilla H
Mrs
729Δ Burns Jas M ©

731Δ DeVane Carl E
E Worth inter-
sects
737Δ Morgan Camoline B
Mrs
739Δ Lewis Willie B Rev
741Δ Morgan Lacy O ©
745Δ Parker Benj
749 Vacant
751Δ Bobertson Jos H
753Δ White Wm C
755Δ Rankin Jas R
755½ Lee Susie
757Δ Turner Melvin
763Δ Mitchiner Ella W
Mrs beauty
shop

**Smithfield inter-
sects**

802 Hendricks Geo
803Δ Harris Barber
College
806 Stewart Saml ©
808Δ Marks John E Rev ©
812 Vacant
813Δ Holden Susie D Mrs
816Δ Williams Ellis T ©
Δ Williams Thos &
Son awnings
819 Rogers Earlie
821 Lyles Jennie Mrs
822Δ Sanders Nathan W ©
825 Irons Herschel L ©

**Bledsoe av inter-
sects**

900 Thomas Vernon 8
902Δ Logan Eug ©
903Δ Morgan Neal L
904Δ Jones Maryland Z
Jones Callie A Mrs
beauty shop
905 Jones Kit B ©
906Δ Fairley Ella M Mrs
907Δ Friendly Gro
908Δ Baker Vallary A Mrs
924 Smith Wm D © bait
925 Vacant
930Δ Anderson Frank
Truelove Saml E
prod

Lee intersects

1002Δ Spears Lucian C
1006Δ Robinson Philip D ©
1101Δ Holden Lonnie D
1103Δ Alston John L jr
1105Δ Johnson John E
1106Δ Evans J Henry ©
1107 Pouncey Louise M
1108 Sanders Wm H ©
1109Δ Rochelle Nathl
1109½Δ Hunter Jessie M
Mrs
1110Δ Curtis Chas B ©
1111 Vacant
1112Δ Mitchell Lucy Mrs ©
1113Δ Carter David ©
1115Δ Pretty Earl D Rev
1117Δ Smith Jas ©
1120 Under Consn
1124 Under Consn
Bragg intersects
1201Δ Carolina Coach Co
(genl ofcs)

1277Δ Carolina Del Serv
Co Inc
Branch intersects
1316Δ Rogers Oil Co
1327 Vacant
1328Δ Sinclair Refining
Co (sls ofc)
1330Δ Strother Oil Co
1337 Vacant
Hoke intersects
—Δ Robertson's Cotton
Gin
—Δ Robertson Chemical
Corp fertilizer
—Δ Newsome Roofing Co

6

**BLOUNT S EXTD--From
Hoke south to dead end**

—Δ Buckeye Cotton Oil
Co The
1421Δ Helms Mtr Exp Inc
—Δ Assoc Transport Inc
— Carter Tile Co stge
— Montgomery Ward
Co (whse)
end City Dump

11-A

**BLUFF AV (Parkview)--
From Fayetteville rd
west and south to Walnut,
1 north of Walnut av**

— Thomason Will
— Glenn Carrie E Mrs
— Banks Edw
Plum begins
— Cox Thos C
— Cox Lonnie C
— Crawford Pemma ©
nurse
—Δ Ray Virgil C ©
— Woods Odessa A Mrs

22

**BOOKER DRIVE--From
Hill east and north to
Millburnie rd, 1 north
of Oakwood av**

— Washington Terrace
Apartments
A1 Rand Luda Mrs
A2 Lane W Herman
A3Δ Smith Thos E
A4Δ Aycock John H
A5Δ Poole Joseph E
A6Δ Byrd Ogil G
A7Δ Fields Arletha M
Mrs
A8 Johnson Charlie
A9Δ Suel Foster
A10 Taylor G P
A11Δ McCoy Felix
A12Δ Hunt James G
A13Δ Hinton Jas
A14Δ McCoy Isabelle
A15Δ Jones Chas
A16 Wiggins Robt
A17Δ Wragg Dennis
A18Δ Davis Earl
A19Δ Taylor Leroy
A20Δ Cooper Wm H
A21 Branch Jos C



**WATKINS
TIRE &
BATTERY
CO.**

124
W. Davie

PHONE
6679



**HEATER
WELL
CO.
Inc.**

**Water
Well
Drilling**

Phone
2-4675
306
S. Salisbury
St.

MITCHELL

PRINTERS - BOOKMAKER - BINDERS - RULERS
SUPERIOR PRINTING TEL. 8821 and 8822

PRINTING COMPANY

PEACE COLLEGE

A Junior College for Young Women With a
Two-Year College Preparatory Department



3707 Hillsboro

Phone 3-1071

Efird's Department Store

Raleigh's Thrift and Style Center

208 FAYETTEVILLE ST.

BOOKER DR—Contd
Washington Ter Apts—Contd

A22 Gallman Ulysses S jr
B1ΔDebnam Chas H
B2 Maloy Joseph
B3 Bryant Geo
B4ΔHooker Jas
B5ΔEvans John H
B6 Dupree Augustus M
B7ΔAdams Hattie Mrs
B8ΔHicks Ray
B9ΔParker Mattie Mrs
B10 Stagers John H
B11 Matthews Archie
B12ΔBurnett John
B13ΔBoyce Oscar
B14ΔHinton Macon G
B15ΔColeman Emerson
B16ΔScott Frank
B17ΔFuller Ralph
B18 Johnson Annie M
B19ΔWilcox Thos H jr
B20ΔArmstrong Nellie F Mrs
B21ΔTurner Eva
B22 Reid John
B23 Hill Roosevelt N
B24ΔHigh Harold E
B25ΔGrissom Markiver
B26 Jordan Susan M Mrs
B27 Revis Herbert
B28 McCabe Artis
B29 Highsmith John
B30ΔHorton Wayland H jr
B31 Ellis Clarence C
B32ΔPope Hal W
B33 Goldsby Jessie L
B34 Sherard Fred K
B35 Clark Harry jr
B36ΔMcManus James H
B37ΔJacobs Virginia
B38ΔPowell Earl M
B39 Sewell Garland jr
B40
C1ΔPoole Francix J mgr
C2ΔWashn Terrace Apts (ofc)
C3ΔSkinner Jas H
C4ΔHicks Willie
C5ΔWimberley Richd
C6 Murchison Edgar L
C7ΔDavis Edgar W
C8ΔPeaden Wm E
C9ΔSpencer Saml
C10ΔHall Amelia
C11ΔWilliams Robt L
C12ΔRansom Reba F Mrs
C13 McKay Saml jr
C14ΔMcCrimmon Geo E
D1 Raines James C
D2ΔStephen Geo C
D3 Harden Lee
D4 Hopkins Mary L Mrs
D5ΔTaylor Austin W
D6 Jones Ira H
D7 Harrison Richd B Public Library (Washn Ter br)
D8 Judd Sandy
D9ΔLee Wm jr
D10ΔPerry Chas E

D11ΔLogan Eug jr
D12 Lane Robt
D13ΔWilliams Emanuel
D14 Brooks Wm
D15 Taylor Benson
D16ΔBlount Wm
D17ΔLane Charlie
D18 George Clifton
D19ΔMorgan Relmer
D20 Thompson Louvinia J Mrs
D21ΔDebnam Geo C
D22 Edwards Joseph
D23 Hardy Richd
D24ΔChapman Rosa W Mrs
D25 Hill Franklin C Rev
D26 Mack Evelyn Mrs
D27 Terry Kelly
D28ΔHaywood Elvera
D29 Smith Robt
D30 Young Jos
D31 Shaw James C
D32ΔMiller Mozelle J Mrs
D33ΔBroadie Harvey
E1ΔHinton Thos
E2ΔWright Leslie
E3ΔBrowning Walter
E4 Thornton Lena
E5 Mann Harold
E6ΔRogers Jake
E7 Montague Wm L
E8ΔNichols Alex
E9ΔDasher Green J
E10ΔUpchurch Leroy
E11ΔHunter Sadie
E12 Rainbow Wm A
E13ΔJohnson Algie R
E14ΔWilder Jos A
E15 Wiggins Walter
E16 Harris Eulace
E17 Parker Geo
E18 Miller Hilliard
E19ΔYoung Jas
E20ΔWinston J W
E21 Foster Mittie Mrs
E22ΔWilliams Annie Mrs
E23 McCoy Nina Mrs
E24 Goins Robt L
E25 Hunter Geo
E26ΔTomlinson Mayso
E27ΔCollins J T hauling
E28ΔWhite Jordan W
E29ΔRogers Willie M
E30 Evans Vance
E31 Upchurch Odell
E32 Goins Arth C
E33ΔWilson Jos
E34 Manuel Loomis
E35 Burt Robt
E36ΔHemingway Milton
E37ΔJohnson Paul W
E38ΔEvans Jas P
E39 Burns Alfonso
E40 Jones Vanco
E41 Rochelle Jas
E42ΔKearney Calvin
E43ΔHarris Jas
E44 Rogers Leroy
E45 Williams Otho
E46 Brown Ed
E47ΔHumphrey Lillie M Mrs
E48. Swayze James
E49 Becknell Leotho
E50 Evans Whalen
E51 Rogers G Henry
E52 Bryant James
E53ΔWalker Ruby
E54 Chapman Wm E
E55ΔSmith Luther
F1ΔHicks Vann B
F2 Kurtz Clifford
F3 Goodson James O jr
F4ΔLightner Clarence E II
F5 Fleming John W
F6ΔFox Carl L
F7ΔLewis Felts W
F8ΔRichardson Hoover
F9ΔSaunders Jesse C
F10ΔCook Owen P Mrs
F11ΔHoneyblue Josephine R Mrs
F12 Chavis Thos
F13ΔDavid Edw J
F14ΔScott Melvin A
F15 Miller Mack
F16 Highsmith Chas
F17 Vacant
G1ΔHodge Dorothy P Mrs
G2 Anderson Curtis
G3ΔWatson Eddie H
G4 Cobb Otis
G5ΔSimmons Thos
G6ΔRatcliff Wm E
G7ΔWomble Grorder Mrs
G8ΔColeman Harold P
G9 Blalock James A
G10ΔStreet Thornwell T jr
G11ΔUzzell Odell
G12ΔTaylor Lillie J Mrs
G13ΔDavis Wm
G14 Bryant Clevent
G15ΔJones Millard jr
G16 Whitley Cornell
G17 Hunter James
G18 Wall Otis
G19ΔSlade Jas
G20 Jones Albert L
G21ΔWhitley Jas T
H1ΔHarris Margt S Mrs
H2ΔJones Jas E
H3ΔSnow Willie L
H4ΔHandy John W
H5ΔGuess Anderson
H6ΔHickmon Willie H
H7ΔSurles Florence L Mrs
H8ΔManuel Wm E
H9 Thomas Geo
H10 Nevels Herman
H11 Ruffin James S
H12ΔGill Elnora H Mrs
H13ΔEllis Wm
H14ΔGrant Frank
H15ΔParker Ernestine
J1ΔCurtis Otis
J2ΔMcNeill Booker T
J3ΔMills Wm H
J4ΔJones Jeter
J5 White Lonnie
J6ΔWalker John K
J7ΔHinton Saml H

NORTH CAROLINA EQUIPMENT CO.

"INTERNATIONAL INDUSTRIAL POWER"

Construction and Industrial Equipment—Contractors' Supplies, Etc.

3101 Hillsboro

Tel. 3-4811

YELLOW CAB

5811

BOOKER DR - Contd
Washington Ter Apts - Contd

J8Δ Perry Alice L Mrs
 J9Δ Stewart Paul T
 J10 White Jas
 J11Δ Evans Martin
 J12 Fort Herbert
 J13Δ Watson Nathl
 J14Δ Davis Willie
 J15Δ Wallace Alonzo
 J16Δ Womack Glenn
 J17Δ Goodson Hezekiah
 J18Δ Thorpe Bertis
 J19Δ Liggin Arth
 J20Δ Gorman Augusta
 K1Δ Perry Joella Mrs
 K2 Williams Junius
 K3 Voyd Jasper
 K4 Ballentine James
 K5 Hall Edw W jr
 K6Δ McDowell Robt W
 K7 Barnes Wm
 K8 Roberts Bessie Mrs
 K9 Morehead Annie M
 Mrs

K10Δ Artis Norman
 K11 Robertson Otis H
 K12 Bryant Chester
 K13Δ McCollum Ben
 K14Δ Martin Savannah W
 Mrs
 K15Δ Davis Grady Rev
 K16 Winston Chas
 K17Δ Brown Jas L
 K18 Bryant Leon
 K19 Reddick Hilton
 K20Δ Hopkins Wm
 K21 Snelling Geo
 K22 Washington John C
 K23 Richardson Robt C
 K24 Smith Wade
 K25 Holloway Lin B
 K26Δ Poole Hubert
 K27 Vacant
 K28Δ Melton John
 K29Δ Garner Thos
 K30 Vacant

BOSWELL ROAD (Long-
view Gardens) - From
700 Colleton rd east
to Brighton rd, 1 north
Milburne rd

2104 Ennis Walter G jr Δ
 2105Δ Warren Avenor S Δ
 2108Δ Whitt James D
 2109Δ Edwards Carlton F
 2112Δ Bostick Bruce B Δ
 2113Δ Davis Geo C Δ
 2116Δ Burnette David J
 2117Δ Monneyham Ernest
 W
 2120 Ray O Carlyle Δ
 2121Δ Wilkerson Luther W
 2124Δ Burnett Jas D Δ
Hartford rd ends
 2127Δ Buchanan Jas G Δ
 2128Δ Jones Frank E Δ
 2131Δ Lawler Louis F Δ
 2132Δ Bailey Paul C Δ
 2136Δ Ryan Patk H Δ
 2140Δ Gordon Robt N Δ

King Charles rd
intersects

2204Δ Godwin Wm L Δ
 2205Δ Cyrus J Holman Δ
 2208Δ Cooke Howard R jr
 2209Δ Long Paul H jr
 2212Δ Wadford Wilbur F Δ
 2213Δ Waller H Fred jr Δ
 2216Δ Carter Clarence O Δ
 2217Δ Sellers Lael B Mrs
 2220Δ Whitley Clyde V Δ
 2221Δ Hinton Sara C Mrs Δ
 2224Δ Ellis Mary F Δ
 2228Δ Thompson Rufus D Δ
Brighton rd inter-
sects

BOYLAN AV N - From 700
Hillsboro north to Wills
Forest

10Δ O'Donnell John B
 10½Δ Murray Nellie
 12Δ Woodall Ben E
 12½ Mace Marshall E
 14Δ Woodall Mildred M Δ
 16Δ Bason Wm H Δ
 101Δ Henderson W Henry
 103Δ Hellen Eug J
 Δ Bland John D
 103½Δ Baker Nell K Mrs
 105Δ Perry Walter N Δ
 107Δ Tucker Lena H Mrs
 109Δ Caviness Verne S
 phys
 Wood Leonard
 111Δ Cunningham Kate B
 Mrs Δ
 113 Vacant
 113½Δ Holmes S Milton
Willard pl ends
 114Δ Albright Nina O Mrs
 115Δ Kennedy Leroy P Δ
 118 Howell Nora T Mrs
 119Δ Umphlet Thos L
 phys

Wright Isaac C phys
 120Δ Yost Nona E Mrs Δ
 120½ Fisher Sue G
 122Δ Beasley Wm L Δ

W Jones intersects

209Δ Raynor Wm D
 209½Δ Hare Wm C
 211 Sanders John
 211½Δ Ennis Roy L
 212Δ Russell Alex R Δ
 213Δ Mitchell Mae B Mrs
 Δ Blackmon Thos H
 213½Δ Lore Janie J
 214Δ Honeycutt Marcus B
 215Δ Crocker David V Δ
 216Δ Bailey Buckner B
 217Δ Owen Miner S
 218Δ Johnson Neil H Δ
 218½Δ Buffalo J Kenneth
 219Δ Scott Martin L jr
 220Δ Burnette Jas M Δ

W Lane intersects

301Δ Toxy Gro
 301½Δ Stallings S Elbert
 303Δ Liles Jas B Δ
 309Δ Davis Robt G

W North inter-
sects

cor North St Bapt Ch
 Sch Rm
 400Δ Beaver McCoy E
Anwood pl ends
 401 Vacant
 402 Cooper Tina A Mrs
 Cooper John A
 404Δ Tucker Chas R
 405Δ Card J Clarence Δ
 406Δ Ferguson Frank H
 407Δ Marshburn Ralph Δ
 408Δ Doster Robt W
 410 Allen John G
 411Δ Collins Orren J Δ
 412Δ Willey Whitmel S Δ
 413 Morgan Calvin
 417 Copeland Jas H
 419Δ Parham Frank C Δ
 421Δ Carroll Wm C
 425Δ Little Giant Food
 Store

Tucker intersects
W Johnson inter-
sects

603 Strother Chas E
 608Δ McLaurin Darrell J
 614Δ Johnson T Aubrey
 615 Vacant
 616Δ Shearon Winston T
 618Δ Jones Fred E Δ
 620Δ Fields Millard B Δ
 622Δ Hicks Wilton P Δ

701Δ Spivey Gene Gro &
Mkt

702Δ Smith Wm B
 704Δ Ennis Dwight A
 706Δ Buchanan Armo W

Hinsdale inter-
sects

708Δ Thigpen W Edw
 717Δ Peebles Herbert L
 718Δ Massey Cecil S
 719Δ Maynard John W Δ
 720Δ Pate Oscar F
 722Δ Bowling Lonnie G
 724Δ Blake Ernest G
 725 Jenkins Memorial
 Meth Ch

Devereux inter-
sects

800Δ Coates Henry M
 802Δ Glenn Maggie G Mrs
 804Δ Carter Frank J Δ
 806Δ Nipper Anna L Mrs
 914Δ Glover Robt L Δ
 rearΔ McCaskill Gilbert
 N Δ

918Δ Williamson Lucy
 A Δ
 Buchanan Armo K
 922Δ Williams Florence L
 Mrs Δ

924Δ Brown Benj W
 926Δ Cranston Garland A
 Δ Warren Violet Mrs
 Riggs Howard
 930Δ Williams Hugh I
 932 Vacant
 934Δ Jordan Fred W Δ

**BUY
YOUR
Homesite
NOW**

**In Beautiful
Longview
Gardens**

PHONES
2-2911
and 4-4349

1116
 Insurance

Bldg.

336

Fayetteville
 CLARENCE POE,
 Pres.
 WILLIAMS &
 HAYWOOD,
 Sales Agents
**LONGVIEW
GARDENS
INC.**

**DIAL
7563**

**Lumber
Building
Materials
Paint
Millwork**

**CAROLINA
BUILDERS
CORPORATION**

217-219 N.
DAWSON

NOLAND COMPANY, INC.

PLUMBING — HEATING — REFRIGERATION

Tel. 4-3471

206-208 S. West

CAMERON MORTGAGE CO.

Mortgage Loans For Financing & Refinancing

2018 Cameron St. (Cameron Village)

Dial 3-5121 and 2-3967



WINDOW

MIRRORS

PLATE

AUTO GLASS

GLASS BLOCKS

PAINTS
and
VARNISHES

**PITTSBURGH
PLATE GLASS
CO.**

201 S. Boylan
Ave.
Tel.
4-2536

**WHITE
COAL
AND
OIL
CO.**



KEROSENE
and
FUEL OIL

1115
W. LENOIR

Phone
7569

FUEL

BOYLAN AV N—Contd
936 Lloyd Robt B
Wills Forest ends

15
BOYLAN AV S—From 700
Hillsboro south to
Boylan dr
11 Apartments
1Δ Ausbon Luther R
2Δ Bullock Ruth E
3Δ Pridgen Garland F
jr
4Δ Jones Cyrus D
5 Hilton Bonnie Z
6Δ Toxey Agnes H Mrs
7Δ Johnson Fred P

Street continued
12Δ Houchins Philip S
12½Δ Wood Exum G
Δ Glasgow Maurice E
15Δ Hicks Beulah A Mrs
Δ Kermon Alma
17Δ Edridge & Kermon
phys
W Morgan inter-
sects

100Δ Wilkerson Annie L
phys
Δ Wilkerson Chas B jr
phys

107Δ Collie Jas R ©
108Δ Stephens Steve A
110Δ Bernstein Pinckney
M

111. Gooch Albert L ©
117Δ Poole Jas A ©
Δ Marshburn Mary A
Mrs ©

118Δ Wilder Bertha D
Mrs ©
Burns Virginia
nurse

120Δ Brantley John C ©
121Δ Brincefield Ray N
Δ Parker Josephine
Mrs

Δ Wilson Leonard W
Δ Pearce J Ray
rear Clifton Joseph A
131 Council Lessie I
Mrs ©

132Δ Johnson Victoria H
Mrs ©
Frye Eliz nurse
W Hargett inter-
sects

201Δ Ptsbgh Plate Glass
Co

204Δ Harrison Daisy R
Mrs

206 —
Sou Ry System (ry
signal sys)

Boylan Tower (ry
signal sys)
NSRR underpass
SAL Ry underpass
Sou Ry underpass
W Martin ends

13
Kinsey begins

234Δ Hartsfield Auto
Repr Serv
236Δ Raleigh Moose Club
Δ Loyal Order of
Moose Raleigh
Lodge No 1318

Δ Russell Chas H
Mountford av
begins
Dupont cir begins

308 Vacant
309Δ High Miley B ©
315Δ Goad Wm O ©
316 Vacant
317 Mills Blanche N
Mrs

319Δ Bunch Maggie H
Mrs ©

324Δ Ferree Thad S ©
McCulloch begins

400Δ Hawkins F Vernon
401Δ Dowell Essie A Mrs
402Δ Lancaster John W ©
404Δ Lyon Eliz L Mrs
405Δ McCurdy Marion B ©
407Δ Goodwin Jas B ©
408Δ Separk Chas P
Δ Grimes B Talmadge
Moody Joan E Mrs
nurse

410Δ Groff John C jr
410½Δ Lucianelli Flossie
L Mrs

412Δ Jennings Ernest S ©
414Δ Ballance Norman L
© fruit & prod

415Δ Swan Seth M ©
Δ Durham J Arth
416Δ Russell Jerome P ©
417Δ Edwards W Clyde ©
Δ Kiger Carl J

418Δ Vickers Henry T ©
Vickers Dicy A Mrs
corsetiere

495Δ Morgan H Ed
Δ Steven Thos T
497Δ Pipkin Paul W
499 Carden Chas C

W Cabarrus inter-
sects

501Δ Boylan Heights
School

502Δ Webber Andrell B ©
510Δ Floyd Wm O ©
512Δ Pearce Calvin V

514Δ Carter Berta C Mrs
rear Hinton Bobby M

518Δ Johnson Minnie E
Mrs ©

524Δ Wilson Eug S ©
Δ Wilson Sandwich
Shop whol

W Lenoir inter-
sects

602 Beddingfield Peggy
B

Δ Coward Earl
603Δ Avery Dwight S ©

604Δ Partin Wade H ©
LaFon Leslie

606Δ Collins Lyman A
608Δ Hall Geo R

Δ Hardee Hugh P

609Δ Jordan Otis C ©
Summers Clyde M jr
Best Raymond O
610Δ Weathers Fab H
611 Jones Jasper B
615Δ Napowsa Carl M
617Δ Lyles Carl M
617Δ Lyles Chas H

W South intersects
701Δ Pollard Furman ©
709Δ Booker Paul C ©
711Δ Albright Thos A ©
715Δ Murry Ottha D ©
717Δ Hunter Curtis B
719Δ Thompson Charlie J
721Δ Dickens Aaron T ©
723Δ Rhodes Leland B ©
726Δ Lumdsen Sam T ©
728Δ Hofmeister Albert E ©
730Δ Ferrell D Russell ©

Boylan dr inter-
sects
800 Brooks Judson C
801Δ Purser Roy M
Rocky Branch
Creek
endΔ State Hospital
Δ Pierce Richd P

13
BOYLAN DRIVE (Boylan
Heights)—Continuation
of Cannon from ½ block
east of Florence west
and northwest to W
Cabarrus at Western
blvd

Florence ends
701Δ Greene Moyle H jr
702Δ Upchurch Wm C ©
703Δ Pyle Norman B jr
704Δ Turner Edw T ©
705Δ Miras Ethel C Mrs
706 Vacant
708Δ Williamson Zula W
Mrs © nursery

709Δ Presnell Frank C ©
710Δ Steele Ollie B Mrs
711Δ Carroll Thos R ©
712Δ Motley Chas W ©
713Δ Boyles Calvin O ©
715Δ Purdee J Walter ©
721Δ Modern Uphol Shop
S Boylan av inter-
sects

904Δ Creech Seba S ©
904½Δ Garner Jas H
906Δ Brannan David L ©
908Δ Sexton Maggie L
Mrs

910Δ Banks Edgar C ©
912Δ Booker Pender B ©
914Δ Knox John S
916Δ Moore W L & Son
floor surfacing
Δ Moore Wm L ©
Stokes ends

1000Δ Murphy Ernest A ©
1002Δ Liles Russell A ©
1003Δ Martin Williford N
1004 Vacant
1005Δ Edwards Herman C
1006Δ Dubree Eva S Mrs ©
1007Δ Goodwin Lester M



NASH-STEEL MOTOR CO., Inc.

DODGE

DODGE TRUCKS

PLYMOUTH



Sales and Service Dial 5571

Distributors Chrysler Parts

Cabarrus and McDowell

SANITARY LAUNDRY CLEANERS INC. DIAL 2-4624

RUG CLEANING

BOYLAN DR—Contd
1008ΔWallace John W ©
1009ΔStephens Hubert M ©
1010ΔFreeman Annie N
Mrs

1011ΔLaughinghouse Richd
J

1012 Piland John H
1013ΔPearce Carlton
1014ΔKeese J Thos ©
1016ΔBryson Thos N ©
1018ΔGoolsby Ernest B ©
1020 Pulliam Florence R
Mrs

1022ΔJohnson Robt L
1022½ΔWood Wm H
1024ΔWilliams Lester D
1026ΔGlenn Nora G Mrs ©
1028ΔTillman Phillip E ©
NSRR overpass
W Cabarrus ends
Western blvd
begins

13
BOYLAN HEIGHTS—A
subdivision west of
Florence to NSRR and
north of Boylan dr to
Seaboard Ry

6
BRAGG—From Fayette-
ville at City limits east
to Cumberland, 1 south
of Lee

16 Sanders Earl
16½ Fulton Alice Mrs
17ΔGibson Albert ©

Walnut begins

18 Phillips Demetris
19 Medlin Mark ©
20ΔHorton Elmer
21 Person Kenneth
22 Pettigrew Martha M
Mrs ©

23ΔBranch Alton
25ΔMitchell Moses ©
29ΔHarris Matthew A ©
30ΔLevingston John C ©
Holman intersects

33ΔRobinson Marshall ©
35 Davis Mable J Mrs ©
37ΔIrving Jennie H
Mrs ©

38ΔDouglas Julian ©
39ΔBoykin Jos ©
39½ Hudson Albert
40 Hillside Gro

41ΔElleby Calvin ©
Hill intersects

43ΔSpikes Gertrude ©
46 Laws Callie Mrs
49ΔJosey Jas E ©
51ΔBanks Mallie C ©
wood

51ΔBanks Mallie C ©
wood

Center begins
(Not open between
Center and S
Wilmington)

8
S Wilmington inter-
sects

103 Smith Thos M
105 Downer Jas
107 McCoy Wm O

Mark ends

111ΔIvey Robt ©
113ΔMorgan Vada J Mrs
S Blount intersects
201ΔTrailway Grill The
restr

203 Jones Annie Mrs
205ΔRudd Ollie ©
207ΔThigpen Zell ©
209 Gilliard Vernell N
Mrs

211ΔMorgan Thureauther ©
S Pearson inter-
sects

303ΔWilliams Isaac C ©
304ΔRutherford Wm
305ΔStewart Louise M
Mrs

307ΔMason John M ©
309½ΔFarrior Lena Mrs
314ΔGriffis Millard

318 Denton Bertha R Mrs
319 Williams Bessie C
Mrs

320 Wiggins A Louise
322 Williams Annie
324ΔTisdale Lucinda S
Mrs ©

326 Haywood Saml B jr
S Bloodworth
intersects

400 Smith Joseph N
402ΔGlenn's Gro
406 Gilchrist Chas
406½ Brown Owen H
409ΔRichardson Chas
410ΔMcLean Arneal W ©
412 Wood Hester C Mrs
414 Bridges Bertha Mrs
416ΔWatson Dencil ©

S East intersects
Mangum begins
Smithfield ends
Garner rd begins

503ΔBurnett Sandwich Shop
restr

505 Jones Helen
523 Chavis Ernest ©
526 Bragg St Sweet Shop
confrs

527ΔPowell's Paint & Body
Works auto reprs
ΔPowell Richd W ©

528ΔWarren Lucinda ©
529ΔWillis Jas ©
530 Robinson Sherman
532 Barber Clarence
534ΔMonroe Wm M ©

12
S Hayward ends

600 Huff Jas ©
601ΔHarmon Fred H
602 —
603 Williams Fannie
604ΔLee Robt J ©
605ΔSpencer Jas F ©
606ΔChavis Jas ©
606½ Blangle Rufus

608 Whitley Rufus
609ΔHicks Furn Shop
ΔHicks Lee H ©

610ΔJohnson Dorothy L
Mrs ©

612ΔJohnson Leroy ©
614ΔBrown Adele Mrs
616ΔHarris Marvin H ©
Alston ends

701 Barbour Jesse J ©
702 Clemmons Kennie W
703 Jones Dorothy L
Mrs

704 Mathay Wm ©
705ΔGill —
706 Reeves Gertha

708 Kearney Robt
710 Under Constn
725ΔWeston Jane A Mrs

809ΔStarks Helen ©
827 Jones Melvin ©
831ΔFreeman Dalon ©

S State ends
1201 Burt Pearl Mrs ©
Cumberland ends

6
BRANCH (South Park)—
From 1300 Walnut east
to Garner rd

101 Jones Lonnie
104 Cooley Willie D
105 Emerson John H
106ΔWilliams Fred
108 Walker Ola P Mrs
Holman intersects

202 Mouldrow Henry
204 Lockwood Jesse
206ΔSmith John T ©
208ΔTerry Walter
209 Burnett Robt
210ΔBoykin Jas H
212ΔCrawford Marion
214ΔAllen Lucius L

Gill intersects
Cantor intersects
(Not open between
Cantor and S
Blount)

8
S Blount inter-
sects

262 Davis May B Mrs
S Pearson inter-
sects

305 Hinton Fannie
306 Matthews Nellie B
Mrs ©
308ΔMcDonald Ella P Mrs
310ΔHasty Jos ©

S Bloodworth inter-
sects

601 Wilson Geo
639 Snow Dover
641ΔWashington Geo ©

S East intersects
712ΔWise Latel W Mrs ©
714ΔWhite Mary L Mrs
716 Allen Julius

718ΔRay Dwight L ©
Mangum ends
719 Worth Minnie H
720 Raleigh Safety Club

FAIRES TRAILER CO., INC.

Distributors
MOBILE HOMES

SCHULTZ

●
KOZY COACH

●
VAGABOND

●
NASHUA

●
TRAVEL

●
SPARTAN

●
NEW MOON

●
ELCAR

●
STAR

5212 Hillsboro
Road

Phone 2-3838

Raleigh Letter Writers

"Since 1913"

JIMMY O'NEAL
Manager



Multilithing
Vari-Typing
Personalized
Letters
Photo-Offset
Office Forms

HOOD SYSTEM
INDUSTRIAL
BANK BLDG.
122 S. SALISBURY
DIAL

2-2487

or
8273

TILLERY MILLWORK CO.

LUMBER • DOORS AND WINDOWS • BUILDING MATERIALS

OLD LOUISBURG DR.

TEL. 4-3426

SCHWINN



SHELBY

HILL'S
Inc.

105 S.
Wilmington
WHIZZER
BIKE

Sales - Service

Phone 8172

W. A.
LASSITER
MASONRY
CONTRACTOR
"WHETHER
THE JOB
IS
LARGE
OR
SMALL"
CALL
3-1172

1311

S. Person St.

CAROLINA HARDWARE COMPANY

(INCORPORATED)

Jobbers of

General Hardware and Builders' Supplies

DIAL 2-0531

233-235 SOUTH WILMINGTON ST.

 BRANCH (SP)--Contd
721ΔCrowder Nannie R
Mrs
722 Upchurch Junius H
Garner rd inter-
sects

 33
BREEZE ROAD--From 2300
Hales rd north to Ander-
son rd

 2103 Stallings Onnie D
Eisenhart Hubert S
2105ΔHall Melvin I
2105ΔGrady Henry J
2108ΔGeorge Evelyn H
Mrs
2107ΔReddick Geo W
Beech Ridge rd
intersects
2207ΔSavage Robt L jr
2209ΔMorris Arth J ⊙
2211ΔStephenson Mozelle
Mrs ⊙
Byrd intersects
Anderson rd inter-
sects

 29
BREWER--From 622 Mills
north to beyond Mial, 1
east Bernard
Mial intersects

 2106ΔDriggers Robt A
2111ΔBrown L Leo
2111½ΔBullock Jas O
2112ΔCollins Jas E
2114ΔGodwin Jas M
2115ΔMims Carl B ⊙ plmb
contr
2200ΔCooke Alf D
2201ΔChurch Kern E
2202ΔSmith Curtis T
2203ΔMilliken Harry A
2204ΔRoberts Jas S
2205 Hussey Jas B
2206ΔWilliams Worth S
2207ΔHorton Howard P
2208ΔMartin Jas M
2209ΔJordan Robt J
2210ΔMartin Martin S
2211ΔWhilden Chas M
2212ΔEllis Thos
2213ΔAirington Harold L
2214 Vacant
2215ΔLasater Otis R
2216ΔThompson John L
2217ΔJohnson Edw L
2219ΔHall David W
2221ΔDew Luther jr
2223ΔOldham Herbert P
Brewer ends
Bernard inter-
sects

 9
BRIGGS--From 329 W
South to Cannon
703 Scipio Laura Mrs
704ΔAlston Paul
704½ Sanders Haywood
705 Smith Clorie
706ΔJones Gertrude R

 707ΔTaylor Hilliard jr
708 Turner Harry
709ΔJudd Bradly
710 Baker Gomial
712 Spence Maggie
714 Mayo Iree
Cannon inter-
sects

 42
BRIGHTON ROAD (Long-
view Gardens)--From
end of Boswell rd
north
800ΔLuther Woodrow W ⊙
804ΔYates Cleron S ⊙
Welford rd begins
808ΔMoore Wilbur D ⊙
809ΔHarrelson Frank L ⊙
812ΔHardie Beatrice R
Mrs ⊙
813ΔWright N Geo ⊙
816ΔDavis Wm H ⊙
820ΔWatson Olen L
824ΔThompson Leon S ⊙
Sheffield rd inter-
sects

 25
BROOKLYN--From Gas-
ton west to 800 StMary's
802ΔWilliams A Hilliard ⊙
802½ Capitol Shoe Shop
reprs
804ΔHogwood Morrison A
806ΔLee Lela S Mrs ⊙
808 Smith Ora H Mrs
Orphanage dr
begins
809ΔNorris Haywood K
810 McGee Dwight M
812ΔStewart Purley
816ΔPattishall David H ⊙
817ΔPeatross John F ⊙
820 Lindsay Chas
822ΔHarding Ethel P Mrs
StMary's intersects

 47
BROOKS AV--From 2800
Hillsboro north and east
to Canterbury rd
108 Andersen Harold J
110ΔTurner Lillian T ⊙
111ΔPhillips Fletcher H ⊙
ΔRedford Minnie L
CSP
115ΔSermon Raymond R ⊙
117 Under Constn
120ΔTurner Grace Mrs ⊙
Vanderbilt av
ends
122 Poole Clarence T
123ΔLehman Saml G ⊙
123½ΔHeiser Wilford C
Lamp Lighter The
antiques
124ΔOberlies Louis J
125ΔBarefoot Alma G
ΔBass N Roscoe
126 Smith Adrian D
127ΔMcCrary Otis F ⊙
128ΔHolsapple Van W

 132ΔRutherford Henry A
Clark av inter-
sects
200ΔPhi Kappa Tau Fra-
ternity Hse
Finley David A
203ΔLane Grace V Mrs ⊙
203½ Vacant
205ΔReitzel John L ⊙
207ΔMitchell Wm H
209ΔLindley J Thomas
210ΔHolt Jack A ⊙
212ΔWiggs Harry M jr ⊙

 45
Everett av ends
(ws not open)
300ΔMoser Wm E ⊙
301ΔHathcock John L ⊙
304ΔSpivey Malvern R ⊙
305ΔCoggins Jyles J ⊙
ΔWagner Edw J
306ΔMoore Geo J jr ⊙
307 Vacant
308ΔMassey Lonnie S ⊙
produce
309 Duncan Robt T
Kilgore av inter-
sects
401ΔCranford Robt C ⊙
403ΔMorrison Robt H jr⊙
405ΔMorrison Helen A
Mrs
405½ Adams Helen M
Mrs⊙
406ΔShanklin Julius A ⊙
407ΔHester Thos ⊙
408ΔJohnson Thos W ⊙
409ΔLisbe Robt F ⊙
Bedford av inter-
sects
VanDyke av ends
502ΔThompson Robt L
507ΔRobbins Nancy H
Mrs ⊙
511ΔReynolds B Ralph ⊙
Browne's av ends
601ΔFouraker Raymond
S ⊙
Fouraker Nurseries
613ΔHunt Buford H ⊙
614ΔEstes Vallin D ⊙
Forest Hill Kinder-
garten
615ΔNorris Jas T ⊙
616ΔDevine Jos D ⊙
618ΔWhitley Geo L
619 Perkins Carlisle ⊙
621ΔDerby Wm M ⊙
621½ΔPearce Marshall E
623ΔMangum Carmel R ⊙
Rosedale av ends
700 Church of Christ
701ΔYelverton Roy L
701½ Guins Thos
705ΔCarter Roy M ⊙
708ΔRay Marl E ⊙
711ΔBeach Jos W
712ΔMunford Carey G ⊙
716ΔPerkins Hugh E
718ΔBerry Ernest B
Mayview rd begins
803ΔHilliard Garland K ⊙
805ΔMann Julian E ⊙

ELECTRICITY IS CHEAP

USE IT TO IMPROVE YOUR BUSINESS

PEDEN

STEEL CO.

Office, Plant and Warehouse . . . RALEIGH

 Telephone 8828
 Post Office Box 9514

 BROOKS AV—Contd
 900ΔStreeter Jas R
 902ΔSkaale Arth J
 906ΔSmith H Fairfield ⊙
 911ΔCook Leon E ⊙

 41
Barmettler inter-
sects

 1000ΔTaylor Rudolph E
 1000½ΔNabors Russell M
 1001ΔJones Joe S jr
 1002ΔYow T Sidney jr ⊙
 1003ΔTrowbridge Ann P
 Mrs ⊙

 1004ΔChandler Alban B ⊙
 1015ΔWilliams H Page ⊙

O'Berry begins

 1100ΔCrossland Wm H ⊙
 1101ΔJones Thos N
 1103 Vacant
 1104ΔBaynes Walter R ⊙
 1105ΔFunk F Freeman ⊙
 1107ΔBoyer Wm W ⊙
 1108ΔColvin John R ⊙
 Colvin Gladys A Mrs
 nurse

 1109ΔAllred Fred J ⊙
 1111ΔSpikes Jas E
 1115ΔDavis Chas W jr ⊙
 1117ΔLenich Rudolph
 1119ΔMarks Luther A
 1121ΔSauber Benj A
 Wade av inter-
 sects

 1200ΔPascal Chas ⊙
 1201ΔGray John L ⊙
 1202ΔGoe Reed T ⊙
 1204ΔKoonce John E jr ⊙
 1205ΔTarrant Jas G ⊙
 1206ΔLambe Francis L ⊙
 1208ΔByrum Mamie T
 Mrs ⊙

ΔByrum Edgar C

 1210ΔJordan W Sanford ⊙
 1212ΔChaffee Eugenia Mrs ⊙
 1213ΔJoyner Alvin L ⊙
 1214ΔFields Wm Z ⊙
 ΔLuziers Cosmetics
 ΔFields & Fields distr

 1219ΔLong Troy E ⊙
 1223ΔWaller Ashley P ⊙
 1225 Marple A Ray
 1234ΔMiller Frank J ⊙
 Grant av ends

 1300ΔWalker Randi M
 Mrs ⊙
 1301ΔHolden Sidney C ⊙
 1304ΔNeely J Frank ⊙
 1307ΔClayton Maurice H ⊙
 1308ΔGriffin Geo I ⊙
 1309ΔWidenhouse M L ⊙
 1312ΔEvans Robt C ⊙
 1315ΔBlalock T Carlton ⊙
 1319ΔBritt Chas S jr ⊙
 1321ΔBigham I Leroy jr ⊙
 Bigham Nell Mrs
 nurse

 1322ΔSwanson Ralph W
 1323ΔWhiteside John H ⊙
 1324ΔCox Gertrude M ⊙
 1328ΔByrum Addison S ⊙
 1329ΔJohnson J Howard ⊙
 1333ΔMorris Wm F jr ⊙

 1337ΔHill Murray G ⊙
 1339ΔWarren Fredk G ⊙
 1344ΔNeal J Walter ⊙
 1345ΔBarnes Jos E ⊙

 40
Churchill rd inter-
sects

 1402ΔDoggett Irvin E ⊙
 1403ΔAydlett A Laurence ⊙
 1405 Franklin Elma P
 Mrs

ΔLynn Wm M ⊙

 1407ΔWolcott Roger W ⊙
 1413ΔMoody Joel F ⊙
 1415ΔSwift Hamil N
 1417ΔTarleton Curtis F ⊙
 1419ΔCarter Jos H jr ⊙
 1421ΔMathews Eug W ⊙
 1423ΔWomble M Guy ⊙
 1427ΔKnight Eliz C Mrs ⊙
 1430ΔLibby Earl C
 1432ΔStanton Edwin M ⊙
 Lewis Farm rd
 intersects

 1501ΔJohnson Wilbur L ⊙
 1503ΔErwin Max L
 1505ΔWilliams G Wesley ⊙
 1511ΔLawrence John S ⊙
 1519ΔBritt Russell A ⊙
 1530ΔLong Donald S
 1531ΔGoodwin Cedric B ⊙
 1532ΔSimmons W E ⊙
 1534ΔStokes Raymond B ⊙
 Georgian ter be-
 gins

 1600ΔParker Gladys P Mrs
 rearΔRarden Howard
 1608ΔSteele Saml J ⊙
 1610ΔMcAdams John W ⊙
 1611ΔHuyett Chas B ⊙
 1612ΔRoddenberry Harry
 H jr
 1615ΔDunneagan Norman L
 jr

Bandbury rd inter-
sects

 1700ΔBullock Hoke E ⊙
 1733ΔCrouch Fredk F jr ⊙
 1737ΔJordan Chas J jr ⊙
 1745ΔWeeks Ben W ⊙
 1749ΔAndrews Bernard G ⊙
 1753ΔKennedy Jos C
 1757ΔBarclay Jas R ⊙
 1789ΔMustard Jos C ⊙
 Beaver Dam Branch
 intersects
 Lake Boone Trail
 intersects

 32
BROOKSIDE ROAD—A con-
tinuation of N Boundary
beyond 701 N Boundary
north to Louisburg rd
Glascok inter-
sects

1001-17 Under Constn

 36
 1109ΔShearin Jas B ⊙
 1111ΔHartsfield John A ⊙
 1113ΔJones Doris S Mrs ⊙
 Edmund intersects
 1201ΔBenton Archie M ⊙

 1203ΔWhittington Helen J
 Mrs ⊙

 1205ΔFuller Jas W jr ⊙
 1207ΔFuller Rodolph D ⊙
 1209ΔThompson D Leon ⊙
 1211ΔHayes Rex L
 1212ΔHarris Robt M ⊙
 1213ΔKing Timothy ⊙ ⊙
 1215 Vacant
 1216ΔStraughn Bennett A ⊙
 1218ΔHarness Floyd G
 1220ΔBrookside Store gros
 Louisburg rd
 intersects

 1519ΔFisher's Bakery &
 Sandwich Co Inc

 25
BROWN LANE—From 523
New Bern av north to
E Edenton
 10 Sampson Iarsel
 E Edenton inter-
 sects

 12
BRUNSWICK TERRACE
(Chavis Heights)—North-
east 1 block to Smith dr,
2 south of E Lenoir

 1 Solomon Eug A jr
 2ΔFerrell Jas
 3ΔFreeman Clinton C
 4ΔLittle Chas E
 5ΔChavis Bernice
 6ΔNeville Julia Mrs
 7ΔCarson Leonzo
 8ΔSpruiell Lillie M Mrs
 9ΔSmith Otha
 10 Alston Walter E
 11ΔWilliams Jas
 12 Mitchell Chas
 Smith dr intersects

 38
BRYAN (Cameron Village)
—From 1000 Nichols dr
north to Daniels, 1 west
of StMary's
 701ΔSupple Frank H
 703ΔEller Eug G jr
 705ΔThompson J Curtis jr
 York dr begins

 806ΔHughes Wm H jr ⊙
 811ΔWalker Jas H ⊙
 812ΔBiggs John M ⊙
 817ΔAdams Thos F jr ⊙
 818ΔGresham Hugh W ⊙
 823ΔMcKimmon Arth
 jr ⊙

 824ΔSharpe Wm P ⊙
 829ΔBrowning Robt C ⊙
 830ΔMoore Lawrence D
 831ΔMarchant Griffith S
 832ΔKrochmal Janet H
 Mrs

 833ΔGaunt Stanley N ⊙
 834ΔCarlson Carl V
 835ΔBerthel Chas J
 836ΔTucker Lottie E
 837ΔTyndall Jean B
 839ΔShearin Mary W
 841 Vacant

BRYAN- COOPER OIL CO.

Established 1938

Gasoline

Kerosene

Fuel Oil

Greases

1601
WAKE FOREST
ROAD
 Tel.
 3-3853

**ELSIE
SAYS,
"If Its
Borden's
It's GOT
To Be Good"**

**The
BORDEN
Company**

 White Dairy
 Products
 Division

 RALEIGH,
 N. C.

RAWLS MOTOR CO. INC

DE SOTO AND PLYMOUTH

 BEST PLACE TO BUY
 NEW AND USED CARS

 SALES 2-4345
 DIAL SERVICE 2-4141



ELEANOR'S VOORHEES

615-617
HILLSBORO ST.
PHONE
3-9261
REAL ESTATE

Prompt
Efficient

**RADIO
SERVICE**

DIAL

P **2** D
i **3** e
c **9** l
k **5** i
v
e
u **0** r
P y

**Taylor
Radio &
Electrical
Co.**

224 E.
Martin St.

Sales
and
Service



The Beer That Made Milwaukee Famous

WAKE WHOLESAL CO.

320 S. Harrington

TeL. 3-1556

BRYAN (CV)—Contd
843ΔElliott Avon H
845ΔDohner Donald C
847ΔHill Jos R
849ΔLeverett Wm L
Daniels intersects

³⁹
BUDLEIGH—A subdivision
north of Sunset Hills ad-
jacent to Canterbury rd

²⁷
BURTON (Hayes-Barton)—
From 1700 Fairview rd
southwest to Graham
506ΔGarrett Joe W
508ΔPerry Carl E
509ΔHaigh Benj W ⊙
510ΔFletcher John F
512ΔAnderson Virginia L
Mrs
Graham intersects

³³
BYRD—From Glenwood av
east to White Oak rd, 1
north of Beech Ridge rd
2201ΔBrennecke Cornelius
G ⊙

2202ΔHyre C Elsworth ⊙
2203ΔKoonce M Burke ⊙
2204ΔClaridge Fredk H ⊙
2205ΔJones Katie B Mrs ⊙
2206ΔBonney Ruth D Mrs ⊙
2207ΔStyres Fred N ⊙
2208ΔJustice Ralph H ⊙
2208½ΔHines Lesley D jr
2209ΔSandling Jesse J ⊙
2210ΔHerring W Henry
M ⊙

2211ΔAbbott Milton M ⊙
2212ΔShaw Henry M ⊙
Breeze rd inter-
sects

2300ΔColeman Sadie R Mrs
2301ΔPierce Leon E
2302ΔGattis Hobson I ⊙
2303ΔKeith Bessie K Mrs
Kareiva Jane K Mrs
mus tchr

2305ΔCowden M Jas ⊙
2307ΔCrumpler B Frank ⊙
2308ΔGreenspon Louis L ⊙
2310ΔAshby H Nicholson⊙
2311ΔPrice Wm S ⊙
2312ΔWeeks C Evelyn ⊙
2313ΔGarrett C Lem ⊙
2314ΔMurphy Jas L ⊙

2315ΔMoore J Moffett ⊙
2316ΔCourtney Robt C ⊙
2317ΔDeBerry Howell jr ⊙
2318ΔRussos Gus J ⊙
2319ΔWillis Litchford A ⊙
2320ΔAlphin Robt L ⊙
2321ΔLove Jesse J ⊙
2322ΔHarmon J Obie ⊙
2323ΔSorrell Horace J ⊙
2324ΔDunn Wallace S jr
2326ΔPickering Hubert
F ⊙

2327ΔJenkins Blair jr ⊙
2328ΔColby Paul S

2329ΔMarley Saml B ⊙
2330ΔHolding Willis A ⊙
2331ΔBeaman Mary F
Mrs ⊙
White Oak rd inter-
sects

⁴
CABARRUS E—From 500
Fayetteville east to
Smith

S Wilmington in-
tersects
114 Phillips Benj
116 Robinson Cora R
Mrs
118ΔSmith Jas
120 Stewart Clara B
121 Griffin Gladys Mrs
121½ Moring Robt
123 Reed Dorothy
123½ Primus Richd
124 Smith Casey
125-27ΔWestern Union
Teleg Co
(plant)

126 Vacant
128ΔDove Mus Co juke
boxes
128½ County A B C Bd
Store No 4
S Blount inter-
sects

203ΔKat's Beauty Salon
Cook Kath
205ΔFriendly Beauty
Shop
207 Branch Otha barber
209ΔCarter Lollie B
Mrs ⊙

rear Vacant
Tuppers la begins

210ΔFreeman Wm B
213ΔJones Alice C
Mrs ⊙
214 McQueen Alvin D
215ΔHaywood Milton D ⊙
notary

216ΔVarsity Soda Shop
restr
218 Vacant
219 Mial Nina C Mrs ⊙
220ΔGriswold Lucille ⊙
furn rms

Lewis la begins
223ΔRiggins Walter
223½ΔDunn Octavia
224 Ruffin Alton
228ΔBell Arth ⊙

¹⁴
S Pearson inter-
sects
307ΔBryant Mack ⊙
wood

309ΔTurner Coy ⊙
311 Carter Saml
311½ΔJones Larry W
312ΔFrazier Leonidas ⊙
313 Apartments
1ΔAlston Frank H
2 McLean Edgar
3 Utley Nathl
4 McMannen Jas H
5 Williams Pauline

6 Hunter Everett
7 Alston David
8 Lane Exie
Street continued
314ΔClark Wm F ⊙
phys
316 Davis Mary Mrs
nurse
Thomas Betty L
Mrs drsmkr
318ΔDeLane Wm
320ΔHaywood Princess
P Mrs ⊙ beauty
shop
321ΔMonroe Henry
G ⊙
322ΔRaleigh Funeral
Home
ΔRaleigh Mutual
Burial Assn
ΔHaywood Chas A jr
323ΔRobinson Ada S
Mrs ⊙
Robinson Charlie

325ΔClub Billiards
327ΔMoras' Gro
S Bloodworth
intersects
405ΔBritt's Auto Serv
reprs
414ΔRoberts Margt R
Mrs
416ΔAm Legion Home
Post No 157

S East intersects
500ΔCapital Gro
501 Hinton Robt E
504ΔAllen Geo
506ΔO'Neil Jas
508ΔHayes Lena T
509ΔWoods Lillie M
Mrs
510ΔTaylor Nellie P
Mrs
512 Jones Willie E
514ΔFisher Nathl
515ΔParker Della M
Mrs ⊙ nurse
517ΔGreen Geo W jr
Patterson la inter-
sects

521ΔRay Louis G ⊙
522ΔSanders Levi ⊙
523ΔDavis Sarah Mrs
526ΔWilliams Lucille T
Mrs
527 Plummer Esther
530ΔCarrington Pattie
Mrs
531ΔHammond Jas ⊙
534ΔFreeman Edw G ⊙
535ΔBatchelor Jacob
537 Collins Hattie
538ΔMedlin Rena M
Mrs ⊙
540ΔJohnson Gregg ⊙
541ΔKing John W ⊙
Watson ends
542 Howard Sidney
543ΔNeal Mary E
Mrs ⊙
544ΔMcClain Isaac
546 Powell Christine J
Mrs ⊙

O. C. PENNINGTON Sole Owners JAS. W. SMITH

Pennington-Smith Funeral Home

(Formerly Yelverton's Funeral Home)

104 S. DAWSON ST.

PHONE 7743

FERGUSON'S HARDWARE

HARDWARE AND STAG PAINTS

2904 HILLSBORO

PHONE 2-4877 and 2-3030

CABARRUS E--Contd

548 Ormond John J
549ΔGoode Oscar
549½ Dortch Luke

Daker ends

550 Green Ernest
552ΔJones Kittie C Mrs
556 Rush Memorial
A M E Zion
Ch

560 McClamb T Roose-
velt

rear Hunter Curtis

560½ Battle Lillian A
Mrs

561 Brown Jas
562 Barnes Cath J Mrs
563ΔMurphy Sidney
566ΔDouglas Jos E
photog

18

S Swain intersects

574ΔMadden Calvin
575ΔJones Eva Mrs
578ΔRowland Esther @
581 Copeland Beauty
Shop

ΔHinton Mabel C
Mrs @

582ΔBanks Mildred
Mrs

584ΔDickens Thurston
585 Tomlinson Hubert
W

587 Thomas E Burke
590ΔWooten Ora L Mrs
591 Alston Louis

ΔDebnam Carrie

592 Dickens Danl U
594 Kelley Effie Mrs

S Haywood inter- sects

601ΔDebnam Danl T
602 Holmes Julia
603 Sanders Ezella @
604 Williams McCoy
604½ White Danl

610 Vacant
611ΔHopkins Edw @
612ΔLeach Verdis R @

613 Womack Wm H @
615ΔBolton Henry

616 Vacant
617ΔBridges Lucille H
Mrs

Alston intersects

12

804ΔDunbar Harriet P
Mrs

806ΔFreeman John W
jr @

808ΔSeiggers Otis @
810ΔBanks Chas @

812ΔBell Wesley @
814ΔHilliard Sylvester @

816ΔYoungblood Wm @
818ΔSmith Douglas @

820ΔHunt Irvin J @

CABARRUS W--From

500 Fayetteville west
to Boylan dr at West-
ern blvd

11ΔThaxton Evelyn B
Mrs @

15ΔTrexler Ella L Mrs
S Salisbury inter-
sects

105ΔJones Ellie C Mrs @
113 Walton Wm J

117ΔVernon Robt Inc
(used car dept)

Gale ends

121 Jones Ernest
125ΔKay Willie O Mrs
drsmkr

127ΔWeinstein Meyer
gro

127½ Huff Clem

S McDowell inter- sects-

201ΔNash-Steele Mtr Co
Inc autos

210-14 Vacant

215-27 Nash Steele Mtr
Co (used car
lot)

216ΔRaleigh Spring Serv
220 Mtr Bearings &
Parts Co (whse)

222ΔWilson Uzzle Inc
used cars

229-31ΔRaleigh Lndry &
Teague Dry
Cln Inc

S Dawson inter- sects

308 Davis Roberta
310 Hardy Edna
314-16ΔSchafer Sig &
Son wine distrs

Southern Ry crosses

321 Vacant

S Harrington in- tersects

400ΔSou Ry Sys (pass
sta)

ΔUS Postal Trans
Serv

409 Walker Cora L Mrs
411ΔThomas Steph H @

13

S West intersects

519ΔIngram Lillie G
Mrs

521ΔHenry Frank C

Saunders begins

601ΔParker Elmon B.
603ΔMatthews Felix
605ΔCarroll Rubert J

Rosengarden al begins

614ΔPublic Serv Co of
N C Inc (gas
plant)

DuPont cir ends

616ΔArnold Linsay N
618ΔGreen Moyle H @
620ΔHoy Vannie M
Mrs @

622ΔSansom Jas F @
Florence begins
Kinsey ends

728 York The
Apartments:

1ΔLong T Heyward

2ΔStrange Irene S Mrs

3ΔHodge Wilbur F

4ΔHatley Mary L

S Boylan av inter- sects

801ΔMorris Joel A

802ΔHimes W Philip

805ΔBrady Thos G

Cutler intersects

903 Olmstead Albert L

905ΔJohnson Mary R
Mrs

912ΔFlowers R Sher-
wood @

912½ Duckett Fred

914ΔSykes Jas M @

916 Vacant

W Lenoir inter- sects

1000ΔJordan Leon T @

1002ΔAlbright Jas C @

1003ΔGreen Ralph L @

1003½ Vacant

1004ΔOlmstead Harvey
B @

1010ΔMann M Lester @

1012ΔRoberts Besse M
Mrs @

1014ΔHicks Vernon R @

1016ΔLassiter Billy

1018 Freeman Bruce A

W South ends

1100ΔWatson Durrell J

1102ΔCrumpler Rufus R

1103ΔFlowers Benj L

1104ΔMoto-Gard Co The
(stge)

1105ΔWarren Percy A @

1106ΔBoylan-Heights
Launderette

NSRR overpass Boylan dr ends

Western blvd
begins

20

CALVIN (Battery Heights)--
From Battery dr south
to E Davie, 1 east of
Parrish (not open)

E Martin inter-
sects

E Davie intersects
(not open)

51

CALVIN ROAD--From
1200 College pl north-
east to StMary's

303ΔTompkins Sara P
Mrs

305ΔClevenger Clinton
B @

305½ΔWilson Chas E

307ΔYates E Carson @

309ΔSmith Jos J @

311ΔHartigan Danl J @
ΔGarrison Mary B
Mrs

313ΔVan Landingham Jos
C

317ΔBranch Ernest A @
Valley View begins

405ΔBullock Pervis M @

BAGWELL

&

BAGWELL

WALTER L.
BAGWELL
and
LARRY E.
BAGWELL

ALL FORMS
OF
Insurance

300
S. SALISBURY

DIAL

6667

WILSON
UZZLE
INC.



Cadillac
Oldsmobile
and
Quality
Used
Cars

Sales and
Service

421
Fayetteville
St.

DIAL
2-4474

CHEROKEE BRICK CO.

Manufacturers and Distributors

703 THE COMMERCIAL BLDG.

PHONE 6324

HIGHWAY & INDUSTRIAL EQUIPMENT CO.

Engine Parts
In Stock

Gasoline
and
Diesel

Truck
Tractor
Road
Machinery

5213
HILLSBORO RD.
BEYOND
FAIRGROUNDS

PHONES

3-1064

2-3956

Marion B. Medlin
REAL ESTATE and INSURANCE

Tels. 3-5707 and 3-5708

3919 Western Blvd.

Allison-Leinster, Inc.

Life—Fire—Bonds—Casualty—Automobile
RALEIGH B. & L. BLDG.

Dial 2-1632
for
INSURANCE

CALVIN RD--Contd
407Δ Wilson T Leslie ©
409 Apartments
1Δ Caviness Wm C
2Δ Davidson Mettaver E

Street continued

411Δ Walton Wm E ©
413Δ Lambe Claude M ©
415Δ Walton Russell C ©

StMary's inter-
sects

⁴⁰
CAMBRIDGE ROAD (Bud-
leigh)—From 2900
Banbury rd north to Lake
Boone Trail, 1 east of
Canterbury rd

2602Δ Allen Lillian B ©
Δ Kerbaugh Lynn C
Fairview rd extd
intersects

2707Δ Wall Roger I ©
2712Δ Rice Robt B ©
2717Δ Johnson Rochelle R ©

2718Δ Weaver Jas G ©
2720Δ Dunn W Arth ©
2724Δ Avent Edw W jr ©
2726Δ Day Henry B ©
2728Δ Browne Micou F ©
2729Δ Handverker Everett P

Exeter cir begins
Canterbury rd ends

3010Δ Covington R Lee ©
Lake Boone

Trail intersects

¹⁸
CAMDEN—From 800 Cot-
ton pl south to Dover
112Δ Cotton Laura Mrs ©
117Δ Dunn Sylvia Mrs
118Δ Lee Nancy Mrs
119Δ Durham John ©
121 Lewis R L
123 Hinton Moses
125Δ Holt Ardon

E Hargett inter-
sects

204 Green John H
207 Hatchell Chester
208 Freeman Annie
Mrs ©
209 Griffin Dallas
210 Alford Beechman
jr

211Δ Montague John
214Δ Blalock Maggie
Mrs ©
216Δ Jones Almeda
Mrs ©

217 O'Neal Jas F ©
218 Williams Carlyle
218½ Mungro Leroy
219 Wimberley Eliz
Mrs ©

E Martin inter-
sects

304 Flowers Luther

306 Womble Lilly
308 Lane Wm H
310Δ Crump Labron wood
311 Long Rosalie A ©
313Δ Veasley Warren ©
315 Vacant
318 McNeil Lester
320 Maddox Eula Mrs
322 Scott Wm O ©

E Davie inter-
sects

403Δ Oakley Howard
405 Haywood John
411 Sanders Jerry
Dover pl begins

⁵¹
CAMERON—From 800
StMary's west to
Oberlin rd, 1 north
of W Peace

E Smallwood dr
intersects
W Smallwood dr
intersects

1901Δ Oughton Richd C
1903Δ Jordan Vernon F
1905Δ Rhudy Harold C
1907Δ Evans Wm H
1909Δ McCauley Jos F B
1911Δ Hinton Andrew G

Woodburn rd inter-
sects

2010Δ Willett's Village
Beauty Shop
2011Δ Stephenson Music
2012Δ Cameron Village
Barber Shop
2014Δ Hollingsworth Shoe
Repr Shop

2015Δ P H R Center Furn
2016 York Bldg

Δ Cameron Village Inc
Δ York Bldg Co Inc

Rooms:

201Δ Atlantic Life Ins Co
203Δ Coml Std Title Ins
Agy Inc

205Δ Poyner Geraghty &
Hartsfield
lwyr

Δ Trott Cornelia McK
lwyr

204Δ Valand Leif archt
206Δ Cameron Village
Rental Ofc

Street continued

2018Δ Cameron Mtge Co
2023Δ Newton's Lndry &
Clns

2024Δ Warlick's restr
2026Δ Laundermatic
2028Δ Medlin-Davis Clns
(br)

2030Δ Watson's Sea Food &
Poultry Co Inc

2032Δ Table Sup Gro
2034Δ Hobby Shop The.
2038 Wake County A B C
Bd Store No 8

Daniels intersects
Oberlin rd inter-
sects

2113 Bryan Bldg

Rooms:

201Δ Genl Elec Credit
Corp

202-04 Vacant
206Δ Genl Adjustment
Bur Inc

210Δ Universal CIT Cre-
dit Corp

Serv Fire Ins (adj
ofc)

211Δ Oliver Adlai S
phys

Δ Oliver Jim U phys

212Δ Nicholson Marion
P jr dentist

214Δ Galloway Jas H
phys

216Δ Travel Drill Co Inc
217Δ Caldwell Clell S
dentist

218Δ Poole C G Inc
219 Vacant

221Δ Webb Alex jr phys
222Δ White H Mac M jr
phys

Δ Harer A Eug phys

223Δ Chesson Andrew L
phys

224Δ Alderman Allison
M jr phys

226Δ McCauley Eliz phys
227Δ Jenkins Albert jr
phys

231Δ Ward W Clyde phys
232Δ Cates Opticians

233Δ Prescott M Butler
lwyr

235Δ Prescott John F Co
acct

Street continued

⁵³
CAMERON PARK—A
subdivision north of
Hillsboro to Park dr and
west of StMary's to
Oberlin rd

⁵¹
CAMERON VILLAGE—
A subdivision north of
Cameron between St-
Mary's and Oberlin rd

⁹
CANNISTER—From 307
Cannon south to Cuba
707 Griffin Ernest wood
802 Massenburg John
W ©

806 Vacant
809 Griffin Daisy Mrs

809½Δ Wright Lorene
810Δ Arnold's Gro

811Δ Jones Annie M
Mrs

811½ Edwards Willie M
Mrs

814 Vacant
815 Jenkins Ollie E
Mrs

815½ Williams Wm

J. F. WILLIS SHEET METAL WORKS

HEATING - ROOFING - WINTER CONDITIONING

Peace at Halifax

Phone 6921 and 4-2800

AMBULANCE — DIAL 3-8678

MITCHELL FUNERAL HOME INC.

HARLOWE W. MIMS, Pres.—Mgr.

CANNISTER—Contd

Battle intersects816 Thomason Rose A
Mrs

818 Burt Virginia

Fowle intersects

905 Hinton Woodrow

907Δ Benjamin Viola
Mrs

909 Evans Oscar

911Δ Boyler Annie

913 Allen David

916Δ Bellamy Geraldine
Mrs**Pugh intersects**

1005Δ Pollard Noah E ⊙

1007Δ Bunch Willie A

1009 Blue Henry

1009½Δ Whitehead Thos E

Jamaica begins1010Δ Webb Paul J ⊙
caterer

1011Δ James Monroe ⊙

1014 Griffin Mary

1015Δ Jackson Herbert

1017 Jones Wm H ⊙

1020 Exum Geo C ⊙

1021Δ Daye Howard ⊙

333 Johnson Wallace

333½ Suggs Jas

334 McNeil Robt

335Δ McClane Amelia

H Mrs

335½ Horton Ethel Mrs

Briggs ends

338Δ Alston Ernest

400 Pearson Viola

402 Massey Mozelle

Mrs

404 Kelly Nettie L Mrs

404½Δ Smith Jos V ⊙

Briggs ends

405Δ Hill Jas ⊙

406Δ Robinson Jos ⊙

window cln

408 Rogers Luther

409 Swindell Manuel

410Δ Rogers Doris

412Δ Griffin Viola

413Δ McLean Willa G

Rev

417Δ Gray Sallie H

Mrs ⊙

418Δ Terrell Vanessa

N Mrs ⊙

419Δ Haywood Eliz P

Mrs ⊙

420Δ Smith Elias G ⊙

S West intersects

508 Richburg Eug D

confr

510 Biggs Danl

511 Rogers Lina G

512Δ Fuller Irving D

516Δ Jones Mary

520Δ McCain Lee D

521Δ Daniel Richd ⊙

523Δ Banks Festus B

524 Martin Benj H ⊙

525Δ Davis Norman B ⊙

526Δ Rodman Alex

527Δ Crump Eva

528Δ Rowe Rulax

Saunders inter-**sects**

601 Newman Mary L

Mrs

603Δ Edwards Corinna

Mrs

604Δ Avery Amie R

Mrs

605 Perry Wilbert

606 Griffin Phill

607Δ Peterson Albert

608 Frazier Junius

609 Shaw Madison

610 Perry Mary E

Mrs ⊙

611Δ House Horace

612 Hunter Clara

614 Hinton Otis L

616 McDonald Douglas

619 Carter Azalie Mrs

621 Carr Frances Mrs

623 Hill Willie

625 Whitaker Claude

626Δ Walters Annie K

Mrs

627 Hood Claddie

628Δ McGill Bennie E

631 Rand Ivy

632Δ Thompson Theo W

633Δ Caldwell Harry A

635Δ Finch Harold G

Δ Finch & Caldwell

elec contrs

CANNON AV—From 800**S West west to Saunders**

509 Mims Sidney

511Δ Foster Laura L

Mrs

513Δ Mitchell Jas S

515Δ Watson Otis

517Δ Moore Aquilla M

Mrs

519 Covington Mattie M

521Δ McFayden Streby

L ⊙

McFayden Carrie B

Mrs drsmkr

523Δ Bryce Blanche H

Mrs

527Δ Massenburg Lorene

H Mrs

529Δ Lester John A ⊙

533Δ Laws Matthew J

Saunders inter-**sects****CANTERBURY ROAD—****From 2700 Mayview rd****north to Cambridge rd**

900Δ Fountain Alvin

M ⊙

901Δ Feltner Irene R

Mrs ⊙

902 Stevens Graham

T ⊙

903Δ Cheek Waldo C ⊙

904Δ Buffaloe Henry L

906Δ Potts Robt W

906½Δ Winchell Richd L

908Δ Cleveland Lamton

W ⊙

909Δ Link Wallace G ⊙

910Δ Brown Theo C ⊙

914Δ Hill Walter H ⊙

Barmettler inter-**sects**

1000Δ Stokes Selby E ⊙

1001Δ Stack Paul N ⊙

1002Δ Workman Erwin

F ⊙

1003Δ Lambeth Eug E ⊙

1004Δ Steele Thos E ⊙

1005Δ Powers Chas F jr ⊙

1009Δ Simpson John T ⊙

1011Δ Shaw Reuben A ⊙

1014Δ Schafer Sig ⊙

1014½Δ Rush Wm C

1016 Vacant

1101Δ Marks Lee M ⊙

1103Δ Hughey Clyde O P ⊙

1105Δ Jacobs Arnold I ⊙

1107Δ Glover Earlie L ⊙

Wade av inter-**sects**

1201Δ Peterson Danl M ⊙

1205Δ Hartenstein Wm

G ⊙

Wells av ends

WRIGHT
CONSTRUCTION
CO.

GENERAL
CONTRACTING
RENTALS

600
Lawyers
Bldg.

DIAL 3-6796

KAISER
APPROVED
SERVICE
FRAZER

ROBERT
VERNON
INC.

Home of the
"HENRY J"

SALES
SERVICE
PARTS
GENERAL
REPAIRING

112 W. DAVIE

TEL.
3-6481

JOHNSON LUMBER CO.

ROUGH AND DRESSED LUMBER — RETAIL AND WHOLESALE

GARNER, N. C.

P. O. BOX 244

TEL. 29-3801

MG AND JAUGAR

Sales & Service

 Repair on any car
 24-Hour Service
 3 Wreckers

"HAVE
A
COKE"



"COKE"
MEANS

Coca-Cola

The
Capital

Coca-Cola

Bottling
Co.
Phone
4-2551

CANTERBURY RD--Contd

- 1211△Shaw J Paul ⊙
 1215△Senter Danl R ⊙
 1218△Jeffries John C ⊙
 1221△Fuller Wilbur C
 1223△Nicholson Jas L ⊙
 1227△Chamblee Wisner
 H ⊙
 1229△Wells Sim H ⊙
 1230△Burnap Arth E ⊙
 1231△Edwards Willis J ⊙
 1234△Johnson Wm P ⊙
 1236△Harris Clarence L ⊙
 Grant av inter-
 sects
 1300△Byrum Jack H ⊙
 1301△Pardue J Roy ⊙
 1303△Bullard R Paul ⊙
 1308△Kelton Jas L ⊙
 1309△Hooks D Clee ⊙
 1311△Woodall Clyde H
 Mrs
 1316△Dickinson Kenneth
 D ⊙
 1318△Ballance Owen A ⊙
 1319△Bishop W Ray ⊙
 1320△Thompson Wm T ⊙
 1321△Brannon Clarence
 H ⊙
 1322△Daniel Paul S ⊙
 1323△Teague Clinton
 C ⊙
 1324△Allsbrooks Ernest
 R ⊙
 1333△White Peter R ⊙
 1336△Weathers Jas A
 jr ⊙
 1337△Cotner John B ⊙
 1341△Kindel Allen ⊙
 1345△Thorne Carl C ⊙

Churchill rd inter-

- 1400△Sykes Marie P
 Mrs ⊙
 1405△Caveness Hugh L ⊙
 1407△Sloan Fredk S ⊙
 1408△Klutz Pearl Mrs ⊙
 1412△Jones Garland G ⊙
 York rd begins
 1415△Brown L Alton ⊙
 1417△Utter Victor L ⊙
 1421△Satsky Danl ⊙
 1422△Tuggle Arth G ⊙
 1424△Betts Brevard O ⊙
 1425△Whitaker Donald
 N ⊙
 1427△Smith Douglas F ⊙
 1429△Ward W Clyde ⊙
 1430△Sorrrell Lewis P ⊙
 Lewis Farm rd
 intersects
 1501△Purrington Alf L
 jr ⊙
 1502△Elliott Geo ⊙
 1506△Sheffield Romie ⊙
 1507△Beaty Wm T ⊙
 1508△LaRue Wm C ⊙
 1509△Webster Christopher
 R ⊙
 1510△Clayton Willis H ⊙
 1511△Joslin J Devereaux ⊙
 1512△Anderson Glenn E ⊙

- 1513△Moore Geo A jr ⊙
 1514△Smith Willis jr ⊙
 1515△Crocker Bernard
 jr ⊙
 1520△StMichael's Episc
 Ch
 1521△Gill Chas H ⊙
 1522△Pender L Dow jr ⊙
 1525△Rice Richd L ⊙
 1528△Moring Eug E ⊙

Banbury rd inter-

- 1600△Brawley Chas H ⊙
 1603△Starbuck Dale ⊙
 1606△Hunt Walter S jr ⊙
 1607△Johnston Alf C ⊙

Windsor rd inter-

- 1609△Harer A Eug ⊙
 1610△Gibson Gertrude
 R Mrs
 1619△Hansen Ernest M ⊙
 1618△Graham Leonard
 S ⊙
 1619△Crawley R Oliver ⊙
 1620△Greenwood Jas T ⊙
 1621△Manooch Chas S
 jr ⊙
 1622△Green Thos E
 jr ⊙
 1623△Furlong R Dulany ⊙
 1625△Kermon Louis T ⊙
 Fairview rd ends
 1714△Ruark Saml W ⊙
 Eton rd begins
 1715 Under Constn
 1716△Wynne Robt W jr ⊙
 1717△Marshall Robt E ⊙
 1718△Ruby Richd H ⊙
 1720△Coffey John N ⊙
 1721△Harper Jos H ⊙
 1723△Finley Albert E ⊙
 Cambridge rd in-
 tersects
 Exeter cir begins

CANTOR (South Park)--

- From Bragg south to
 Hoke, 4 east of Fayette-
 ville rd
 1200 Boylan Wm H
 1202 MtSinai Holiness
 Ch
 1204△Pendergrass Wm
 H ⊙
 1206 Lassiter Walter
 1214△Johnson Dock
 1218 White Mack
 1218½△Banks Ronnie
 Branch ends
 1300△Lipscomb Marinia
 G Mrs
 1304 Lee Jennie P Mrs
 1306 Green Isaiah
 1308 Judd Avery
 1310 Tripp Jas J
 1312 Sanders Bernie
 1314 Williams Jas
 1316 Muldrow Robt
 1322△Eaton Boysaw
 1324△Singletary Collie
 Hoke intersects

CAPITOL SQUARE--

Bounded by Salisbury,
 Wilmington, Morgan
 and Edenton
 ---△State Capitol
 △State Auditor
 △State Governor
 △State Lieut Governor
 State House
 Representatives
 State Senate
 △Sec of State
 △State Treasurer

CARALEIGH--An unincorporated

community south
 of city limits and
 adjacent to US Highway
 15A

CAROLINA PINES--A

residential section
 west of US Highway 15A
 south, 1 mile south
 of City Limits

CAROLINA PINES AV

(Carolina Pines)--From
 500 Orphanage south
 and north in a semi-
 circle beyond Poplar
 rd, 1 west of US High-
 way 15A South

- 500△Reeves Carl S ⊙
 510△McLean Alton L
 jr ⊙
 518△McCabe Jas M ⊙
 530△Taylor Ripley V ⊙
 Marble begins
 602△Partin David L ⊙
 612△Rae John G ⊙
 616 Kornegay David W ⊙
 Steel begins
 700△Clayton Zeb V jr ⊙
 704△Pearson John J ⊙
 708△Sterling Jack T ⊙
 712 Johnson Marshall
 E ⊙
 716△Twigg Luther T ⊙
 720△Sugg Claude G ⊙
 724△Nordon Jos W ⊙
 728 Hilliard Troy S ⊙
 732△Sexton Wm M ⊙
 ACLRR crosses
 Crest av ends
 904△Davis Robt R ⊙
 912△Upchurch Jeffery L ⊙
 Oak rd ends
 1002△Mathews W Penn ⊙
 1004△Rose Geo P ⊙
 Pine rd ends
 Poplar rd ends

CARR (Hayes-Barton)--

From 900 Williamson
 dr north to Harvey
 1501 Under Constn
 1510△Yelverton H Paul ⊙
 1512△Richardson Geo D ⊙

CAPITAL ICE & COAL CO., Inc.

FUEL OIL
DIAL 5589



CAROLINA REALTY CO.

A COMPLETE REAL ESTATE SERVICE

SALES — INSURANCE — MORTGAGE LOANS

308 Security Bank Bldg.

Dial 2-1846

CARR (H-B)—Contd
 1515Δ Schafer Leon I ⊙
 1519Δ Renn W Wilson
 1520Δ Lewis Walter F
 Walker Thos H
 1524Δ Pell Edith F Mrs ⊙
 1525Δ Bridgers J Eug ⊙
 Δ Elmwood Little
 Childs Sch
 nursery &
 kindergarten
 1526Δ Crocker John T
 1526½ Vacant
 1528Δ Johnson Robt G ⊙
 1530Δ Bratton John ⊙
 1532Δ Allen Roderick
 McK ⊙
 1535Δ Hudson Karl G ⊙
 1536Δ Reid Jas R jr
 surveyor
 1539Δ Howison Robt C ⊙
 1540Δ Ragland W Trent ⊙
 1543Δ Hunter Nannie W
 Mrs ⊙
 1544Δ Rand Julian A ⊙
 1547Δ Jones Broadus E
 Rev
 1553Δ Allen D Henry
 Harvey intersects

CARROLL AV—From
 313 W South, south to
 Cannon
 702Δ Hines Lillie B
 Mrs
 703 Ellis Mary
 703½ Huie Mary
 704 Cole Ralph
 705Δ Vandergrift Jesse
 706 Smith Ella M
 706½ Whitted Sarah K
 Mrs confr
 707Δ Williams Annie M
 Mrs
 708 Vacant
 709 Jones Ruby L
 710Δ Turner Berlana L
 Mrs
 711 Gill Walter
 712Δ Wright Hattie R
 713Δ Preston Perry
 715 Wright Lois M Mrs
 716 Vacant
 Cannon intersects

CARROLL DRIVE (Van-
 guard Park)—From
 200 E Whitaker Mill
 rd northwest and north
 to Avon dr
 1908Δ Knott Sidney M
 jr ⊙
 1910Δ Boyle Wm R ⊙
 1911Δ Dizer D Erwin ⊙
 Hudson intersects
 2001Δ Fullen Roy E
 2003Δ Thompson Allen H
 2005Δ Sherman John W
 2007Δ Harper John F
 2103Δ White Haywood
 D ⊙

Avon dr intersects

CARTIER DRIVE—From
 2815 Oberlin rd east
 to Gordon, 1 north of
 Wayland dr
 2605Δ Merritt J Eric ⊙
 2608Δ Hainsey Wm E
 2609 Ethells Jos A
 2610Δ Kruse Elwin A
 2612 Wooten Chas L jr
 2613Δ Pate Rudolph ⊙
 2614Δ Comer Bruce B
 2714Δ Daniel John W
 2715Δ Rogers Lyle B ⊙
 2717Δ Meekins Herbert
 H ⊙
 2718Δ Price Robt ⊙
 2719Δ Jones Sherwood L ⊙
 2720 Cleveland Wesley H ⊙
 2721Δ Paschal Albert
 H ⊙
 2723Δ Robertson Gordon
 R ⊙
 Gordon ends

CARVER (Lincoln Park)
 —From 1500 Poole rd
 north to Oakwood av,
 1 east of Park
 (Numbers irregular)
 Cross intersects
 117Δ Smith Florence I
 Mrs ⊙
 118 Conyers Wilbur
 119 Evans Maynard
 120 Brodie Saml
 122 Harris Minnie
 B Mrs
 New Bern av inter-
 sects
 E Edenton inter-
 sects

22 Miller Annie
 22½Δ Hall Marshall
 24 Wilson Jean P Mrs
 28Δ Blue Front Gro
 102Δ Keith Jas E
 104Δ Alexander Sophia
 Mrs
 105 Foster Jarvis
 105½ Nixon Lee
 106 Hines Fannie M
 106½Δ Faison Jos B
 107Δ Hayes Moses ⊙
 110 Massenburg Myrtle
 Y Mrs
 111 Cathey Fousthina P
 Mrs
 112Δ Jernigan Mary D
 Mrs ⊙
 113Δ Privette Cornelia
 Mrs ⊙
 Pender intersects
 303Δ Barnett Lee
 304Δ Hinton Wm H ⊙
 305Δ Green Asker C Mrs
 306Δ Guess Ernest ⊙
 307Δ Foster Louis ⊙
 309 Poole Jack
 312Δ Robertson David L

313 Hockaday Bernice
 313½Δ Watkins Nathl
 314 Singletary Chester
 314½ Keith Roger
 315Δ Ray German H
 315½Δ Price Jas
 316 Massenburg Carl H
 316½Δ Jones John E
 317 Robinson Floyd
 317½ Best Wm B
 318 Massenburg Saml
 318½Δ Rogers Louis
 319 Vincent Jas
 320Δ Conyers Willie R
 320½ Jeffers Ozzie J
 Oakwood av inter-
 sects

CARY—From 310 W North
 north to W Johnson
 400 Shearon Jos P jr
 401Δ Clark John F ⊙
 401½ Vacant
 402 Strickland H J
 403 Presby Bible Sch
 404Δ Stanback Wm G
 405 Holloway Roberta
 Mrs
 406Δ Bailey Graham
 407 Nipper Wm
 408 Duncan Shelton W
 409 Sledge Saml L
 411 Stewart J Rufus
 412 Wood Geo F
 413 Kennedy Vernon L
 414 Hagwood Hubert
 414½ Ford Douglas
 415 Singletary Edison W
 415½ Medlin Lester P
 416 Fowler Walter S ⊙
 Tucker begins
 501Δ Wood Pettigrew ⊙
 504 Holt Chas P
 506 Pool Dewey H
 507 Wood W Clarence
 508 Poole Mary H Mrs
 508½ Vacant
 509 Bishop Henry A
 510 Lee J Marvin
 511 Langley Leonard D
 W Johnson inter-
 sects

CASWELL (Hayes-Barton)
 —From 800 Williamson
 dr north to Harvey
 1505Δ Ball Richd E ⊙
 1505½Δ Taylor Wyatt
 1509Δ Coble Jacob L ⊙
 1517Δ Marshall W Penn ⊙
 1525Δ Masonic Temple of
 Raleigh Inc
 U D Raleigh Chapter
 (OES)
 Hiram Lodge No 40
 (AF&AM)
 Raleigh Lodge No
 500 (AF&AM)
 Hill Wm G Lodge
 No 218
 (AF&AM)

AMBULANCE
 SERVICE

BROWN'S FUNERAL HOME, Inc.

R. W. WYNNE, JR., Manager

"Service Since 1836"

Dial 8839

Nash
 AUTO SALES
 AND SERVICE

Atkins Motors, Inc.

BLOUNT AND MORGAN STS.

Phones 2-4631 and 2-4632

HARTELECTRICAL
&
HEATING
SERVICE INC.GENERAL
WIRING
and
REPAIR WORK
•
OIL BURNER
INSTALLATION
and
SERVICE
•
HEATING
CONTROL
SPECIALISTS
•
510
St. Mary's St.PHONE
2-4905Contractors
Wiring
FixturesSINCE
1907315
N. DAWSON
STREETDIAL
2-2436**MERRIMAN MOTORS, Inc.**

DISTRIBUTORS — SALES AND SERVICE

116-128 E. Morgan

Tel. 8842

CASWELL (H-B)—Contd
Masonic Temple of Raleigh
Inc—ContdScottish Rite Bodies
Capital Chapter No
162 (OES)Raleigh Chapter No
10 (RAM)Enoch Council No 5
(R&SM)Raleigh Commandery
No 4 (Knights
Templar)White Shrine
York Rite-Masons
Demolay Order of
Rainbow Girls

1531Δ Sprunt Jas Rev ⊙

1535Δ Gregory Ann Mrs
Δ Bloxton Willard R1537Δ Crittenden Christo-
pher

1539Δ Beam Robt D ⊙

Δ McDuffie Mack A

1540Δ Daniels Jonathan

W ⊙

1541Δ Lee Robt I ⊙

Harvey intersects

CEDAR—From end of
Halifax east to Wake
Forest rd, intersecting
1100 N BlountN Wilmington in-
tersectsHarp intersects
N Blount inter-
sectsMordecai dr inter-
sects

309Δ McCain Edw H ⊙

Wake Forest dr
intersectsCENTER (Westover)—
From beyond 200 Grand
av west to beyond
Marsh av one south of
Merritt5200Δ Highsmith Claude
H ⊙

5201 Dickens Dewey A

5203 Marcom Claude ⊙

Grand av inter-
sects

5304Δ Adams J M jr ⊙

Marsh av inter-
sects

5407 Seymour W Benj jr

5409Δ Stagg Wm R

5424 Dean Geo S

CENTER ROAD (George-
town)—From Pershing
rd northwest to 600 E
Whitaker Mill rd

1609Δ Isbell Edw M ⊙

1611Δ Godwin Jas H ⊙

1613Δ Inman Frank M
jr ⊙Georgetown rd
intersects

1701Δ Holder Luther M ⊙

1703Δ Speiss Wm C

1704Δ Thompson Grace S
Mrs

1705Δ Woodard Jas B

1706 Allen Wm L

1707Δ Pearce Lizzie F
Mrs

1708Δ Dowdy Clarence J

1709Δ Carter Henry L ⊙

1710Δ Pearce Jas W

1711 Carter Henry L
jr ⊙1712Δ Peddy Delphus M ⊙
contr

1713Δ Doggett Chas A ⊙

1715Δ Lisenbe Kenneth
D ⊙1717 Mallory Clarence
C jrE Whitaker Mill rd
intersectsCHAMBERLAIN—From
2400 Hillsboro north
to Rosedale av

(numbers irregular)

101Δ Moore Sadie M Mrs

101b Vacant

101½ Thompson J Clifton

102Δ Hughes Frank W jr ⊙

Delta dr begins

103Δ Theta Chi Fraternity

104Δ Goss Vada M Mrs

105Δ Gibson Milton R

107Δ Sullivan Ida J Mrs

109Δ Sutton Dennis H

111Δ Teachey Arth L

111½Δ Schwarz Phillip J

113Δ Caldwell Eliz

113½Δ Britt Emma A Mrs

115Δ Haywood Henry

D ⊙

117Δ Harton Robt P ⊙

119Δ Martin Walton O

121Δ King Edw. S ⊙

123Δ Creech W Preston

jr

123½Δ Bray Mamie D Mrs

125Δ Bridges Wm S ⊙

Casey Jack E

191Δ Kiger Lucius W ⊙

Logan ct ends

201Δ Cox Anna W Mrs ⊙

203Δ Finch Lettie Mrs

205Δ Humphreys Uriah

J ⊙

206Δ Wellons Turner T ⊙

208Δ Jones W Davis ⊙

210Δ Kahn Stanley H ⊙

216Δ Freeman Julius P ⊙

218Δ Nisbet G Lynn

220Δ Maynard Estelle G

Mrs

222Δ Stewart Reve E

224Δ McDiarmid Kath

226Δ Miller Eliz T Mrs

Clark av inter-
sects

300 Apartments

Δ Wells J C

B Δ Aurand Leonard W
C Δ Tilley Ethel

D Bishop Donald H jr

Street continued

305Δ Smart Wm G jr

306Δ Parker Cora E
Mrs ⊙

307Δ Stradley Geo Y

308Δ Agrimis Paul D ⊙

309Δ Hansen Hans

310Δ Briley Frank E ⊙

310½Δ Davis Leland H

311Δ Carroll Annie L

Mrs

312Δ Dixon Walter E

Stafford av inter-
sects

400 Apartments

A Δ Coltrain Roy C

B Δ Gill Clarence W jr

C Δ Craddock Chas R

D Δ Johnston Rufus F

E Δ Stephens Wm P

F Vacant

Street continued

401Δ Parker Wm B jr

403 Perry Hubert W

404Δ Peoples Archibald D

405 Vacant

406Δ Seagraves Wayland

P ⊙

406½ Vacant

407Δ Eubank Graham S

Rev

408Δ Beaver J Lynford

409Δ Dowell Geo J ⊙

410 Vacant

410½Δ Bogue Hardy Z ⊙

412Δ Pegram Howard A ⊙

412½Δ Murray Bobby L

414Δ Johnson Saml H ⊙

414½ Vacant

416Δ Parrish Chas H ⊙

Everett av inter-
sects

503 Hinton Chas E jr

507Δ Rogers John W ⊙

508 Thomas D Levi Rev ⊙

509Δ Mayfield Eliz H

Mrs ⊙

Kilgore av begins

607Δ Flagg Louis ⊙

611Δ Smith Wm F Rev ⊙

612 Haywood Edw G

614Δ Joyner Zollie ⊙

615Δ Poole Haywood ⊙

617Δ Trice Lula Mrs ⊙

619Δ Morgan Benj ⊙

Bedford av inter-
sects

703Δ Jeffries Geo ⊙

707Δ Kelly Herbert L ⊙

717Δ Bunn Harold P ⊙

719Δ Chester Bruce K

Bryan John W

Δ Harward Benj R

Δ Britt Nim R

Croy Quinton

Δ Stephenson Willard

G

720Δ Graham David L

722 Vacant

724Δ Wilson Jas E

ESTABLISHED 1867

ALFRED WILLIAMS & CO.

119 FAYETTEVILLE and 120 S. WILMINGTON

Publishers—Booksellers—Office Outfitters—Engravers

DIAL 7767-7766



WE HAVE A HOME FOR YOU

Stanton
AGENCY

207-09 ODDFELLOWS BLDG.

DIAL 5719



CHOOSE YOUR PIANO AS THE ARTISTS DO

MAUS PIANO CO.

The Finest in Pianos and Electronic Organs

428-430 Fayetteville St.

PHONE 2-4881

235 FAYETTEVILLE ST.

DIAMONDS

Frankley Specialty Company

WANCHES

DIAL 3-4664

CHAMBERLAIN—Contd
726 Rupert Robt
Van Dyke av inter-
sects
801ΔMcElvee Edgar W
803ΔHattaway Geo F
810ΔShelley A Bernard
R ©
812ΔMorgan Gilbert W ©
813ΔRiley Walter H ©
Riley Bessie B
Mrs nurse
814ΔBrown Maurice W ©
816 Under Constn
Mayview rd begins
1000ΔGiles G Wallace ©

10ΔThorp Frank H
11ΔWhite Richd N
12ΔBrodie Mary L
13ΔButcher Ada Mrs
14 Ruffin Lillie Mrs
15ΔWinston Artis
16ΔUmpfrey Lillie Mrs
17ΔBullock John
18 Lewis John
19ΔCarr Jos A
20ΔEvans Louise Mrs
21ΔKendall Oscar
22ΔSpivey Mary Mrs
23 Perry John
24ΔHunter Jas H

1433ΔDworsky Milton B ©
1434ΔCopley Thos L ©
1437ΔJames Saml A ©
Churchill rd inter-
sects
1501ΔWoodhouse Thos L
jr ©
1502ΔHarper Frank M jr ©
1505ΔFerrell Grady T ©
1712ΔUnderwood W
Emmett ©
Churchill rd begins
Hathaway rd begins
Dover rd ends
1801ΔBaker Julian T ©
1803ΔBaker Edgar T ©
1806ΔKlyman Harry H ©
1809ΔMurray Hugh H jr ©
Lewis cir inter-
sects

35
CHEROKEE DRIVE
(Roanoke Park)—From
Bickett blvd north and
northwest to 400 Perry
1503ΔMartin Robt L ©
1505ΔRatliffe Mary M
Mrs ©
1507ΔDavis Jas E ©
1509ΔRoberts Redding J ©
1511ΔReich Wm L ©
1513ΔElliott Luther O ©
1515ΔCrosby Jas J ©
1517ΔMassey Dewey L ©
1519ΔCollier Jesse J ©
Aycock intersects
Perry intersects

22
CHESTNUT (Lincoln Park)
—From New Bern av
south to Poole rd, 1
east of the junction of
Poole rd
7 Asbury J D
9ΔRogers Louis H
11 Austin Paul
15ΔMaye Wm K ©
Poole rd inter-
sects

36
CHESTNUT (Mordecai)—
From 1300 Courtland
dr east to Wake Forest
rd
Mordecai dr inter-
sects
300ΔRobbins Joel A
302ΔDavis J Arth
Wake Forest rd
intersects

12
CHURCH (Watson Park)—
From E Lenoir south
to E Worth, 1 east of
Smith dr
601 Vacant
613 Vacant
615 Knight Robt
617ΔHockaday Ludella
Mrs
621 Smith Jas ©
627ΔPerry John R ©
709ΔDunn Alphonso
711 Daye Minnie E Mrs ©
715 Smith Glennie Mrs ©
717ΔPerry Jas N ©
719ΔJones Mathelia ©
721ΔLee Wm W ©
725 Walker Selina
Mrs ©
739ΔDebnam Chas ©
E Worth inter-
sects

39
CHURCHILL ROAD—From
1714 Chester rd west
to beyond Dixie Trail

12
CHATHAM TERRACE
(Chavis Heights)—North-
east 1 block to Smith
dr, 3 south of E Lenoir
1ΔTucker Cora Mrs
2 Caviness Jasper
3ΔStewart Lester L
4 Walker Bernice
5 Leonard Peter
6 Watts Geo W
7ΔFain Wm B jr
8ΔJackson Effie Mrs
9ΔBagley Alice
10ΔYoung Hallie Mrs
11ΔMack Arth B
12ΔMelvin Jas N
13ΔBridgeford Willie
14 Perry Henry G
15ΔIvey Gladys Mrs
16ΔThorpe Allen
17ΔSanders Norman C
18ΔFreeman Lester B
19ΔCovington Janie
20ΔCollins Lawrence
21ΔPeebles Mildred
Mrs
22 Williams Lillian
Mrs
23 Barney Mary Mrs
24 Butler Willie A Mrs
Smith dr inter-
sects

12
CHAVIS HEIGHTS—An
FHA project south of E
Lenoir to South Boundary
and east of S Haywood
to Smith dr

12
CHAVIS WAY (Chavis
Heights)—From Franklin
ter south 1 block, 2
west of Smith dr
1ΔPemberton Sylvester
2 Campbell Mary Mrs
3ΔBirdsong Cleveland
4ΔFerrell Melvina Mrs
5ΔWilliams Clifton
6ΔWilliams Addie T
Mrs
7ΔHicks Nathl
8ΔCampbell Leslie
9 Brooks Charlotte
Mrs

39
CHESTER ROAD—From
1300 Oberlin rd north
to Lewis dr
1301ΔHarris John ©
ΔJenkins Walter
1303ΔHoward Frank ©
1313ΔBangs Albert C
1315ΔSwain John P jr
1319ΔHarrington Craven E
1321ΔBogasse Miles G ©
1323ΔCrotts Martin L
1325ΔParish Irene W Mrs
1327 Vacant
1329ΔCotton Kellinger R
1331ΔMarshall Roy L
1333ΔWhite Robt E
1335ΔPetrey Kenneth D
1337ΔGower Irving W
1338 Under Constn
1340ΔDuvall Wm E ©
1341ΔThompson Hal A ©
ΔDenmark Jas W
Grant av begins
1400 Vacant
1401ΔJohnson Chas B ©
1402 Vacant
1406ΔCampen Howard B ©
1410ΔElmore Wm F ©
1412ΔUnderwood Wm E ©
1413ΔBevasqua A E ©
1418ΔThompson Willis
H jr ©
1419ΔLambert Chas V
jr ©
1422ΔLeGrand Harry
E ©
1425ΔWeinstein Meyer ©
1429ΔLink Frank E jr ©
1430ΔHarkema Reinard ©



JOHN W. SEYMOUR

GENERAL CONTRACTOR
RESIDENTIAL and COMMERCIAL CONSTRUCTION

1427 Curfman St.

State License No. 1624

Tel. 5222



Vickers & Ruth Plumbing & Heating Co.

PLUMBING and HEATING CONTRACTORS

Repairs and Alterations
State License No. 93

306 GLENWOOD AVE.

DIAL 6941



SUPER SERVICE GARAGE Inc.

Complete Automotive Service on Any Make Car Or Truck

REO TRUCKS (Gold Comet Engines)

Federal Trucks
24-Hour Wrecker Service

415 S. BLOUNT Tchs.

2-0561 and

2-0562



THE GRADY CO.

KO-Z - AIRE

and BESSER

Oil Furnaces

ROOFING HEATING SHEET METAL WORK

Tel.

5234

213 N. West

CHURCHILL RD—Contd
2301ΔScott J Kingham ⊗
2303 Vacant
2307ΔDodson Wm F ⊗
2310ΔJerman Donald S ⊗
2315ΔMarvin Harold W jr ⊗

2319ΔCottle Oran J ⊗
2326ΔLamm Jurney D ⊗
2327ΔRagsdale John W ⊗
2330ΔSenter Wm J ⊗
2331ΔHaskins Albert L jr ⊗

2337ΔRothstein Robt I ⊗
Piccadilly la begins

2342ΔDavidson Jas A ⊗
2344ΔWard Wm S ⊗
2346ΔHarris Chas C ⊗
2349ΔGaither John B ⊗

Mathaway rd intersects
2401ΔThornton Labon ⊗
2405ΔDeBoy Ellee D Mrs ⊗

Beaver Dam Branch crosses Mayfair ends

2606ΔThomas Harry S ⊗
2608 Armstrong T Fred ⊗
ΔArmstrong Thos W
2609ΔWhitley J Stuart ⊗
2610ΔBrown Arth W ⊗
2611ΔDawkins Lloyd W
2612ΔTribou H Russell ⊗
excavating contr

2613ΔHubbard Earle C ⊗

2614ΔDodd Jack G ⊗
2615ΔLondon Fred W ⊗
2617ΔHart Fred B ⊗
2618ΔHassinger Stanley H jr

2620ΔCochran Fred D ⊗
2626ΔWilliams Conder S ⊗

2631ΔDavis Jesse V ⊗
2632ΔPatton Byrnie E ⊗
2633ΔVonHoermann Adolph F ⊗

2634ΔHunt Harry N ⊗
2637ΔWilliams Robt G ⊗
Canterbury rd intersects

Brooks av intersects
2805ΔClody Harry W ⊗
2806ΔCraver Curtis R jr ⊗

Duplin rd intersects
2911ΔDelaney Ernest S jr ⊗

Banbury rd intersects
Beaver Dam dr intersects

3008ΔMiller Herbert A ⊗
3009ΔBroth Stanley A ⊗
Broth Betty W Mrs nurse

3013ΔGrant Hugh J ⊗

3014ΔPecht Forrest H ⊗
3017ΔMcLean Duncan D ⊗
3018ΔPeacock Leishman A ⊗

3021ΔDaniels Harry D ⊗
3022ΔMeredith Ross K ⊗
3026ΔParham Geo H ⊗
3029ΔRaper Geo S ⊗
3030ΔPopajohn Geo V
3033ΔHarding Louis ⊗
3034ΔHardison S Ralph ⊗
3036ΔHubbard Jas B ⊗
3039ΔAdams Walter T ⊗
3040ΔLucas Geo B ⊗

Dixie Trail Intersects

3101ΔHilton Jas H ⊗
3201 Preston Richd J ⊗
3204ΔSpeck Marvin L ⊗
3210ΔGreen Geo D ⊗
3211ΔWaugh Edw W ⊗

CIRCLE THE (Bloomsbury)—From 2000 Glenwood av east, northeast and west in a circle to Glenwood av

2203ΔMartin W Reid ⊗
2205ΔGosney Janie F Mrs ⊗

2206ΔGreen Roy E ⊗
2207ΔPreddy Graydon M ⊗

2209ΔRawls J Horace ⊗
2210ΔMartin E Saunders ⊗
2211ΔRussell Benj F ⊗
2212ΔDollar McKinley H ⊗

2213ΔAllen Wm A ⊗
2214ΔCaldwell John G ⊗
2215ΔHunter J Everett ⊗
2218ΔCothran Edw ⊗
2219ΔDodge Jas P ⊗
2220ΔWester Alf B ⊗
2221ΔMcCrary Louise R Mrs ⊗ nurse

2222ΔPridgen Hugh D ⊗
2223ΔSimpson Jos S ⊗
2224ΔRobertts Chas P ⊗
2226ΔRobertts Wm E ⊗
2227ΔRichmond Annie S Mrs

2228ΔDelander John V
2230ΔHoloman Boyce ⊗
2231ΔPrice Essie J Mrs
2232ΔJones Fredk H ⊗
2233ΔBradford Zachary B ⊗

2234ΔFetner Harris A ⊗
2235ΔGraham D Robt ⊗
2236ΔTwiddy Wm C ⊗
2237ΔSmith Earl M ⊗
2238ΔCombs A Bryan ⊗
2239 Jones J Monroe
2239½ΔCobb Hawley C
2240ΔMassenburg Jas S ⊗
2241ΔWoodward Leonard G ⊗

2242ΔCox N Harold ⊗
2243ΔGaskill Seth B ⊗
2244ΔParker Linus M jr ⊗
ΔRobertts Durward T

ΔSykes W Grant
ΔRisley Roger A
2245ΔHicks Sallie B Mrs ⊗
2246ΔIves John W
2247ΔDenmark L Polk ⊗
2248ΔRoss Geo R jr
2249ΔJohnson Milton E ⊗
2250ΔDavis Victor M jr
2251ΔThomas Thos C ⊗
2252ΔSpencer Robt M
2254ΔWelch John T ⊗
2255ΔThorne John C ⊗
2256ΔIngram Arth M
2258ΔRuffin Thos W ⊗
2260ΔArmstrong Thos
2264ΔTurner Howard H ⊗
2264½ McCormag Edwin L
2266ΔMcCary Ira A ⊗
McCary Helen L Mrs baby sitter

2268ΔSwain L Hall ⊗
2268½ Baverle Richd F
2270ΔCrosby Roddie L ⊗
2274ΔHines Geo E ⊗
2276ΔMurchison Margie ⊗
2278ΔLemon Austin C ⊗
2280ΔSmith Albert E ⊗
Glenwood av intersects

CLAREMONT ROAD—From Royster northeast to Crabtree, 1 north of Anderson dr

2800ΔVolentir Michl J ⊗
2801ΔStarnes A Bradley ⊗
2804ΔCurtis Louis M ⊗
2805ΔCrenshaw Wm G mfrs agt

2808ΔMunns D Douglas ⊗
2809ΔFoster Wm A ⊗
2812ΔBennett Hugh C ⊗
2813ΔPate Chester E ⊗
2816ΔPercival Ralph H ⊗
2817ΔLawson J Ray ⊗
2820ΔAustin S Sheldon ⊗
2821ΔNoell Wm B jr ⊗
2824ΔBrown Robt A ⊗
2825ΔMann Jas T ⊗
2828ΔMiddleton Geo W ⊗
2829ΔMay Claude T ⊗
2832ΔWarren Harry B ⊗
2833ΔMusselman Frank B ⊗

2836ΔLoMonte Vincent J ⊗
2837ΔGrant Richd A ⊗
2840ΔWilkerson Thos L ⊗
2841ΔRegister H Jas jr ⊗
Crabtree intersects

2900ΔMassey Leethan N jr
2901ΔWolfe Harvey D ⊗
2904ΔMiller Candler C ⊗
2905ΔGale Walter J ⊗
2908ΔJolliff Alfonso C ⊗
2912ΔKolb Fredk jr ⊗
2913ΔHolloway Carey H jr ⊗

ST. AUGUSTINE'S COLLEGE

PROTESTANT EPISCOPAL CHURCH—CHARTERED JULY 19, 1847

Nursing Education In Connection With St. Agnes Hospital

1317 OAKWOOD AVE.

PHONE 8602

R. B. STOKES**CONCRETE
CONTRACTOR**

CLAREMONT RD—Contd
2916A Webb Clark ©
2920A Tyndall Earl H
jr ©

2921A Holloway John S ©
2924A Edwards Robt A O ©
2925A Spell Wm E ©
2929A Jones J Livingston ©
2930A Stell Donald W
2933A Morgan Clarence
B ©
2937A Tyner C Leo ©
2938A Hinnant Lester E ©
2941A Bailey M Johnson ©
2944A Johnston Marion L ©
2948A Brown Marvin L
jr ©
2952A Case Jas A ©
2956A Rendall Erma R
Mrs ©

CLARENDON CRESCENT
(Longview Gardens)—
From 2217 New Bern
av northwest, 1 east
Lord Berkeley rd
104A Swain Elbert D ©

CLARK AV—From 1900
W Smallwood dr west
to Brooks av, 1 south
Cameron

1901A Boyd Richd B
1903A Hazelton John F
1905A Farrell Richd H
1907A Edwards Wm G
1909A Porter B Louis
1911 Vacant
1913A Kelly Nober: L
1915A Thiem Jas E jr
1917A Faulk John F
1919A Tilley Robt H
1921 Nelson Donald H
1923A Jordan Edmund P jr
1925A Armstrong Wm H
1927A Ferree Ralph J
1929A Hodges John F
1931A Dailey Richd M
1933A Cook Wm B
1935A Clark Edw
1937A Newton Marshall E
1939 Vacant
1941A White J Alex
1943A Gooch Pauline G
Mrs
1945A Godwin Grover C
1947A Leonard Burwin S
1949A Ramey Robt L
1951A Reesman Kenneth G
1953A Smith Jean
1955A Goldstone Henry
1957 Wiber Ralph E jr
1960A Apex Nurseries of
Raleigh

Woodburn rd inter-
sects

2001 Vacant
2003A Smart Iantha M
2005A Richter Fred C
2007A Edwards Juanita
2009A Snyder Wm K

2011A Byrnes Grady W
2013A Cook Carl L
2015A Morgan Helena
2017A Crawford Don L
2019A Monteer Louise
Mrs
2021A Cochrane Arnold B
2023A Fentress L Blake
2025A Elliott Thos W jr
2027A King Wm E
2029A Brown Don A
2031A Wells Jas M jr

Daniels begins

2101 Allison Donald G
2103A Long W Lunsford
jr phys
2105A Cameron Village
Trade Assn
2107A McDonald Frank
2109A Tolbert Elias L
2111A Cooper Geo M phys
2113-15A Simpson Paul E
phys

Waldrop Grayson S
phys

2117A Farlow Jos W
cons eng
2120A Holloway's Esso
Serv

Oberlin rd inter-
sects

Oberlin rd inter-
sects

Enterprise ends

2301A Miller Elif V ©
2303A Young Clemon H ©
2303½A Jackson Lois
nurse

2305A Barkley Key L ©
2306A Wheeler Gladys B
Mrs

2308A Lammas Eberhards
2310A Donley Beatrice E
2312 Vacant

2316A Riley Cornelia M
Mrs

2320 Apartments
A A DeWeese Clarence S
B Whitmore Russell D
C Pemberton Annie M
Mrs

D Gehrken Arnold R
E Smith Robt L
F Sechrist Beatrice
H Mrs

G Correll Wm C
H Bonnoitt Ernest L
Chamberlain inter-
sects

2402 Simpson Apts
Apartments:

1A Goodman John W
2A Peirson Nathl D ©
3 Lee Shirley L
4A Kimball Chas L
5A Langley Lorna W
6A Maley Anne W Mrs
7A Hamaker Margt M
Mrs

8A Siler M Lane
9A Edwards Jos F
10A Gregory Virginia
11A Dakin Rowena E

12A Kennett Nell
Street continued
2403A Turner Pauline J
Mrs ©

2404 Apartments
1 Strickland Ernest
E
2A Hightower Arth E
3A Jackson Shober K
4A Garner Saml
5A Myers Clifton J

Street continued

2405A Kimball Mae B
Mrs ©
2405½ Debnam Walter J
2407A Warlick Carl M ©
2408A Harrison Oscar
A ©

2410A Edmundson Edw S
jr ©

Home intersects

2501-11A Fairmont Meth
Ch
Wesley Foundation
Fairmont Fel-
lowship Center
2506A Spencer W Dugger ©
2508A Marshbanks Virginia
2510A Stuart Eliz M Mrs ©
2512A Sigma Phi Epsilon
Fraternity

2513A Sigma Phi Fraternity
2514A Sigma Chi Fraternity
2515A Shirley Alice A Mrs ©
2517 Vacant
2518A S: Lawrence Henry
B ©

2519A Neale Wm M jr
2520A Tomlinson Gordon W
2521A Langdon Joyce A
2522A Kelly Claiborne M
4-

Pogue intersects

2601A Phinney Mary E
Mrs ©
2602A Kinney Geo T ©
2603A Stark Eliz S Mrs ©
2604A Lassiter Abram T jr
2605A Clarkson John M ©
2606A Gardner Frances R
2606½A Drinkard Edw C
2607A Phillips Ernest E ©
2608A Mann Edith M ©
2609 Vacant
2610A Powell Robt C ©
2611A Withers Geo S ©
2612A Kappa Sigma Fra-
ternity

Minshull Robt G

Gardner intersects
2701A Griffin Annie D
Mrs ©

Δ Lucas Lillie E
2704A Shackford Jas A
2705A Henderson Wm F
2705½A Williams Jas M ©
2706A Brewer Larry L
2707A Murchison L Con-
way ©
2708A Nickel Richd F ©
2710A Reynolds Thos B
jr ©
2711A Cromartie Harry
R ©

**ALL
TYPES
CONCRETE
CONSTRUCTION**
**DRIVEWAYS
SIDEWALKS
BASEMENT
WATERPROOFING**
**JACK HAMMER
AIR COMPRESSOR
VIBRATOR
SERVICE
ESTIMATES
FURNISHED**
**ALL WORK
GUARANTEED**
**927 S.
Saunders St.
PHONE
4-2736**

17 E. MARTIN

E. R. POOLE MUSIC CO.
PIANOS — ORGANS — BAND INSTRUMENTS — INSTRUCTION
RECORDS — RADIOS — TELEVISION
DIAL 2-4364

AMBULANCE — DIAL 3-8678

MITCHELL FUNERAL HOME INC.

HARLOWE W. MIMS, Pres.—Mgt.

Norwood BRICK Company

(See Page 48 Buyers Guide)

Raleigh Office 1148 S. Saunders

Tel. 3-8980

R. S. WILLIAMS & CO.

GENERAL
INSURANCE
AND
SURETY
BONDS

General
Agent of
Great
American
Indemnity
Co.

704
The
Commercial
Bldg.

PHONE
3-9723

CLARK AV—Contd
2713 Apartments
A△Leonard Wm L
B△Branch Bobby C
C△Phillips Chas C

Street continued

2714△Smith Leslie A ⊙
2715△Smith Hattie C
Mrs ⊙
2717△Taylor Saml V
2717½ Miller Wm
2718△Alpha Gamma Rho
Fraternity
Patterson Carl
2719△Ammons Clifton R
jr
2719½△Childress Jack
2721△Silvers Jos W
2721½ Vacant
2723△Dorsett Clyde ⊙
2724△Barefoot Vernon
2726△Costro Estacio

Brooks av inter- sects

(Not open bet
Brooks av and
Dixie Trail)
Dixie Trail inter-
sects

Daisy ends

3101△Cole Effie P Mrs ⊙
3103△Baucom Ethel Y
Mrs ⊙
3103½ Cox John T
3107△Russos Jas H
3109△Boykin Jos W ⊙
3110 Forest Hills Bapt
Ch Chapel

Shepherd intersects 43

3201△Huggins Maloy A
3202△Moen Reuben O ⊙
3204△Crawford John W ⊙
3204½ George Chas F
3205△Calton Wilburn C ⊙
3206△Kelly Paul ⊙
3207△Mowery C Wakefield
3208△Buffaloe Ethel M ⊙
3210△Pearce J Lynwood ⊙
3210½△Anderson Albert
T jr

Henderson ends

3301△Streb Raymond
B ⊙
3302△Voorhees John P ⊙
3304△Batchelor Eula M
Mrs
3305△Garner Albert L ⊙
3310△Meekins Edw N ⊙
3311△Morris C Bradley ⊙
3312△Ridgeway Herbert
L jr
3316△Walker Florence P
Mrs

3318△Hart Miles I ⊙

Furches intersects

3401△Oden Wm L
3401½△Crumpton Elaine
H

Merriman av ends

3512△Sanders Mildred
C Mrs ⊙
Montgomery inter-
sects

Faircloth inter-
sects
Hillsboro inter-
sects

25

CLAY—From Orphanage dr west to 900 StMary's

811△Porter Edw W ⊙
813△Stevens Lonnie D
813½△Canady Otis J ⊙
815△Price Wm C ⊙
817△Abrams F Howard
jr ⊙
819△Thompson Bennie D
pntr

StMary's intersects

25

CLEVELAND—From junction of N West and Spring west to 1100 Glenwood av

400△White Chester B
402△Hicks Wm N
404 Weaver John P
NSRy (no crossing)

501△Houlder Montague
S ⊙

502△Jones Jas E ⊙
△Franks Dwight M
503△Ward Lucy S Mrs ⊙
504△Davis Wm C ⊙

505△Starling Mollie E
Mrs

506 Boonen Jean B
507△Jones Wm W ⊙
508△Sexton J Richd ⊙
509△Morgan Agnes C
Mrs ⊙

510△Pearson Saml E
511△Brown Robt L
511½△Gorham M Linda
513△Burden Alphonso E ⊙
514△Egan Vincent D
516△Brooks Earl L
518△Wilson Leonard A ⊙
518½△Pearce Robt P
520△Morgan A Hunter ⊙
521△Moran Blanche E
Mrs

Glenwood av inter- sects

36

CLIFTON—From Glascock north to Harding, 2 east of Wake Forest rd

Lafayette rd ends
(Not open between
Lafayette and
Frank)

Frank intersects

1105△Futrell Willard
L ⊙
1108△Belk H Grady ⊙
1109△Dayton L Leonard ⊙
1110△Ellis Phil W ⊙
1111△Stell Newton B jr

Harding intersects

1200△Hodge Joe L ⊙
1201△Lewis Paul E ⊙
1202△Mauney Richd P ⊙

1203△Woodruff Lamont
V ⊙
1204△Scholl Jas B ⊙
1205 Whaley Hobart
1206△Adams Wade H ⊙
1207△Davis Wm S ⊙
1208△Baughan Chas G ⊙
1209 Williams J Carlton ⊙
1210△Bland Thos W ⊙
1211△Atkins Percy M ⊙
1214△Rosser J Henry ⊙
1215△Newsome Geo H ⊙
1218△Oden Wm A ⊙
1219△Lloyd Lonnie D
jr ⊙
1222△Shoaf C Frank ⊙
1223△Reavis Frank A ⊙
1226△Fleming Geo M ⊙
prod
1227 Vacant
1230△Hargrove Geo F ⊙
1231△Robertson Charlie
W ⊙
1234△Gillis John W ⊙
1235△Dean Durrell T ⊙

42

COKE (Fisher Heights)— From 1933 Hawkins cir South to Poole rd Poole rd intersects

27

COLE—From junction of Dale, Filmore and Scales west to 1400 Glen- wood av

402△Strong Albert L
404△Watkins Chas R
406△Noell Wm B
500△Lucas Chas W
501△Bennett John M
502△Mallory Harry ⊙
503△Bryan Katie H Mrs ⊙
505△Smith Jas P ⊙
506△Niven Jas E ⊙
507△Godwin Caroline E
508△Lloyd John B ⊙
bldg contr

509△Raffield English D jr
510△Thomas Eugenia C
Mrs ⊙

511△Sumner Evelyn B
Mrs ⊙

512△Straughn Brack J ⊙
513△Johnson Claude W ⊙
514△Moore E Bryan ⊙
515 Vestal Jas M
516△Moore Maggie F
Mrs
517△Holland Mamie E
Mrs ⊙

Glenwood av inter- sects

12

COLEMAN—From Rock Quarry rd south beyond Fort, 1 south of E Davie

500△Vaughan Carl
501△Scott Wm J
504△Parker Pauline H
Mrs ⊙

RES. PHONE 3-1451

F & R TIRE CO.

Recapping and Valcmetizing
Kelly Springfield Tires and Tubes

W. EARLEY RIGGSBEE, Owner

Phone 2-0070

109 W. Davie Street

Carolina Sales & Service

Oil Heating Contractors
Plumbing Contractors

Sheet
Metal
Work

108 SNOW AVE.

TEL. 3-4806

YELLOW CAB

5811

COLEMAN—Contd

505ΔGay Waldo ©
508ΔHodge Robt E ©
509ΔDrake Carrie H
Mrs ©
512ΔFarrell Walter C ©
513ΔHarrison Elliott
H ©

519 Upperman Robt ©
611ΔGilmore Walter
612ΔPorter Virginia
Mrs
613 Jeffries Cath Mrs
616 Ruffin Mack
617 Vacant
617½ΔThorpe Janie V
Mrs
622 Ridley Ernest ©
624 Ridley Jas E ©
624½ΔWest Anna M
625 Taylor Mary T Mrs
628 Morning Star Bapt
Ch

Work intersects

700ΔFreeman Clyde R
Hightower begins
801ΔThomas Milton L ©
804ΔMacon Sidney J
805ΔEllis Zack ©
809ΔHerridon Madison
H ©

813ΔRogers Willie D ©
814ΔTabron Vertner L ©
815ΔJohnson Jas T ©
818 Hooker Wilbert
820ΔLee Chas S
821ΔWoods Lee ©
824ΔWilliams Leonard ©
wood

43

COLLEGE CREST—A sub-division south of Hillsboro to Seaboard Ry and west from Concord to Stanhope av

22

COLLEGE PARK—A sub-division north of New Bern av to Oakwood av and east of College to city limits

51

COLLEGE PLACE (Cameron Park)—From 300 StMary's west to W Park dr

Calvin rd begins

1208 Apartments
1 Vacant
2ΔSmith Irene M
3ΔRamsey Harold A
4ΔLangston Eva M
5ΔButler Garland H
6ΔRogers Doris M
7ΔSykes Edw F
8 Vacant

Street continued

1214ΔLogan Robt M ©

East Park dr intersects

1305ΔBagwell Walter L ©
1307ΔPoole Grover C ©
1309ΔBroughton Lorna
B ©

1313ΔBell Carl W ©

West Park dr intersects

42

COLLETON ROAD (Longview Gardens)—From 2000 New Bern av north to beyond Sheffield, 1 east Bertie dr

106ΔSimpson Ira E ©
108ΔHoward Odell T Rev
112ΔNoordhoff Lyman
J ©

113ΔBentley Fred H ©
115ΔDaniel Jack H ©
116ΔMcLean John L ©
120ΔBaker Troy B ©
121ΔBiggs B Robt ©
124ΔHodge Rufus C ©

Bertie dr intersects

203ΔEast Lonnie H ©
archt
204ΔCollier Jas W ©
205ΔWard R Harold ©
206ΔSturtevant Jennette
C Mrs

207ΔForeman John
208ΔDavis Christine
J Mrs
209ΔHeres Bert R Mrs
210ΔLitteral Chas F
211ΔYates Robt R ©
212 Thomas Arth D
213ΔEisel Geo H
214ΔHawkins Francis
215ΔCottle Thos J
216 Rivenback Harry L
jr

217ΔDiehl Wm A
218ΔPenny Jos E
219ΔWilliams Jas L
220 Vacant
221ΔWethington Laurie
A

222 Myrick John D mason
223ΔHamilton Lacy L ©
224ΔPhipps Curtis R
225 Averett Clayton
226ΔBarfield Warren K
227ΔHarmon Hubert J
228ΔPoole John R ©
229ΔGwinn Herschel G
230ΔLemire Eug H
231ΔGipe Clarence G ©
233ΔTindall Elvis L ©
235 Goodman Richd J

Oakwood pl intersects

300ΔSeaver Cecil E
301 Spence B Nathan ©
302ΔWiebe Herman H
304ΔParker Leon C ©
305ΔMitchell Paul P ©
306ΔLaBarr Mabel F ©
307ΔBurt Raymond A ©
308ΔPoole Milton A ©
309ΔConverse Ray B ©
310ΔWyatt R Jesse ©

311ΔMoore Chancey M ©
312ΔCooper Thurston ©
313ΔO'Neill Geo T ©
314ΔWilliamson Ell L
315ΔWilson John H jr ©
Surry av intersects

400ΔHofmeister Lyle A ©
401ΔYoungsteadt Ralph
W ©

404ΔStone John L
405ΔTurner Fred G ©
408ΔSpivey David E ©
409ΔEvans John W ©
412ΔDaniels Luther H ©
413ΔWoodruff Jas L ©
416ΔCarroll Jas T jr ©
417ΔPearce Ori H ©
420ΔCottrell J Cary ©
421ΔBrantley Vernon W ©

trucking

424ΔGreene Russell L ©
425ΔMoras Wm jr
Tutor pl begins

501ΔThomas Jack C ©
502ΔHolland G Hubert ©
505ΔWilson Edw ©

Milburnie rd intersects

Boswell rd begins
701ΔLewis Luther E ©
702ΔSpeight Cam M ©
705ΔMallard John W ©
706ΔTripp H Randolph ©
709ΔShelton Walter M
jr ©

710ΔWilliams Henry A ©
713ΔMay Ernest D ©
717ΔFlowers Chas B ©

Pelham rd begins

800ΔReid Preston H ©
801 Williams Jerry R ©
804ΔMedlin Wm E ©
805ΔStegall Watson E ©
808ΔBritt Southgate T ©
809ΔCritcher T Stewart ©
812ΔJones Gilmer A jr ©
813ΔConnelly Jos E ©
816ΔTrent Oscar L ©
817ΔNelson Rolla C ©
820ΔEllis Jas C ©
821ΔBumgardner Wilbur
M ©

825ΔBowen Henry E ©
829ΔBecker Carl E ©
Sheffield rd begins

901ΔYoungsteadt Norman
S

37

COLONIAL ROAD—From 2000 StMary's west to Oberlin rd

1701ΔHeath Forrest G ©
1702ΔJohnson Kenneth
L ©

ΔColeman Jas F
1705ΔSmith Saml N ©
1709ΔBulla Alex C

Oberlin rd intersects

Pontiac
SALES
SERVICE
507 Fayetteville

310-312 S. Salisbury

Phones OFFICE 2-3766
PARTS 9028
Used Car Dept 3-4888

CONN-GOWER PONTIAC CO.

DIAL
7563

Lumber
Building
Materials
Paint
Millwork

CAROLINA
BUILDERS
CORPORATION

217-219 N.
DAWSON

NOLAND COMPANY, INC.

PLUMBING — HEATING — REFRIGERATION

Tel 4-3471

206-208 S. West



- Parts
- Sales
- Service

Complete Power

Brake Service

BEAR

Wheel Alignment

BASS GMC

Sales & Service

1036-38

SAUNDERS ST.

TEL

3-3621

Payne's Business and Secretarial School

MRS. E. R. SWAIN
Pres. and Owner

INDIVIDUAL
TRAINING
HIGH SCHOOL
AND COLLEGE
GRADUATES
COMPLETE
SECRETARIAL
STENOGRAPHIC
BOOKKEEPING
COMPTONATOR
CALCULATOR
and
MIMEOGRAPH
TRAINING

-GREGG
SHORTHAND
STENOGRAPHY

EMPLOYMENT
BUREAU

AN
ACCREDITED
SCHOOL
Member National
Business Assn.

Dial 8950

416 S. Bloodworth

CAMERON MORTGAGE CO.

Mortgage Loans For Financing & Refinancing

2018 Cameron St. (Cameron Village)

Dial 3-5121 and 2-3967

- 33
COLTON PLACE (Woodrow Park)—From 2300 Anderson dr north to Lake dr
White Oak rd intersects
2507Δ Tongue Annie H Mrs ©
2508Δ Bishop Wm J ©
2509Δ Gill Edwin D ©
2510Δ Aycock Wm G ©
Aycock Leila W Mrs nurse
2513Δ Haley Chas D ©
2514Δ Knight Avis S Mrs ©
2517Δ Whitley Ernest A ©
Lake dr intersects
- 36
COLUMBIA DRIVE—
From 1800 Bennett av east to Bennett
400Δ Howard Robt H ©
402Δ Geanes Richd N ©
403Δ Martin Bryant M
404Δ Bowling Lonnie G jr ©
405Δ Costin Bruce W jr ©
406Δ Drew Allan E ©
407Δ Batten Russell H ©
408Δ Regan Herbert A ©
410 Turner Clarence A ©
412Δ Barham Montgomery D
414Δ George Hugh D jr ©
- 5
COMMERCE PLACE—
From 313 W Martin south to W Davie
24Δ Hunt J B & Sons Inc (parts dept)
W Davie intersects
- 43
CONCORD (College Crest)
—From 3160 Hillsboro south to Seaboard Ry
3AN C Equip-Co Inc (shop)
Stanhope av begins
Seaboard Ry crosses
- 31
COOLEEMEE DRIVE (Anderson Heights)
From Royster northwest to 2700 Anderson dr 1 northeast of Hazelwood dr
2608Δ Cozart Edwin D ©
2612Δ Ball Lawrence E ©
2614Δ Smith Chas L jr ©
2615Δ Hartman Walter S ©
Kittrell intersects
2702Δ Dizer John L jr ©
2705Δ Kelley Jack ©
- 2706Δ Boone Susan S Mrs ©
2707Δ Fussell Jesse E ©
2710Δ Birch Neil L ©
2711Δ Iler Lehman ©
2714Δ Strong Wm H ©
Strong & Harmon genl contrs
2717Δ McFee Donald M ©
2718Δ Hilker Herald P ©
2719Δ Gwyer Chester V ©
2721Δ Walters Wm T ©
2723Δ Harris Herbert H ©
2725Δ Carrigg Hugh E ©
Anderson dr intersects
- 18
COTTON PLACE—From ½ block west to Camden east to 100 S State
718 Saunders Mary Mrs
720Δ Lewis Laura Mrs
720½ Simmons Lula Mrs
Camden begins
802Δ Andrews Eliz Mrs ©
beauty shop
Andrews Jas 1
804Δ Rochell Richd ©
806Δ Perry Chas
808 Jones Wm H
810 Webster Lucius
812Δ McDonald Geo O ©
814Δ Hinton Frank J
816Δ LeSane Robt ©
818Δ Alston Philip ©
819Δ Bryant Viney ©
820Δ Fain Wm ©
821 Evans Edgar T ©
822Δ Hunter Lena M ©
823Δ Evans Wm N ©
824Δ Sanders Lucius O
825Δ Ivey Bernard ©
826Δ Sanders Walter ©
827 Sautler Moses ©
828Δ Levister Chester A ©
829Δ Poole Simon P ©
830 Young's Chapel
AME Church
S State intersects
- 33
COUNTRY CLUB COURT
—From 2444 Greenway ter south in a semi-circle to Greenway av
2400Δ Penny Linwood S
2401Δ LaSalla Don R
2402Δ Leaman Richd P
2403Δ Vaden H Taylor
Greenway av intersects
2500Δ Clark Wm W
2501Δ Fleming Wilton L
2502 Presson R Tyler
2503Δ Olive Thero J
2504Δ Moulton John A
2505Δ Jones Wm G jr
2506Δ McKeown Bobby J
2507Δ Smith Chester L
2508Δ Andrews Clifton E
2509Δ Johnson Worth W
- 2510 Murphy Jos E
2511Δ Rodman Camillus H
2512Δ Eudy Clarence T
2513 Vacant
2514Δ Verlinden Francis J
2515Δ Mullican Chas S
2516Δ Knight Eug S
2517Δ Stansel David B
2518Δ Burgess Cale K jr
2519 Bowers Lewis B
2521Δ Everett Merle L
2523Δ Stoneham Henry B
2525Δ Drury Luke D jr
2527Δ Leonard Gilbert G
2529Δ Lee Robt E jr
2531Δ Williams Macon E
2533Δ Sigmon Henry F
2535Δ West Stanford C
Greenway av intersects
- 35
COUNTRY CLUB DRIVE
—From Glenwood av Extn north to beyond city limits
2145Δ Burkett Geo D ©
2145½Δ Wallace Chas H
2147Δ Abernethy Clifford E ©
2300Δ Smith Willis S
Hon ©
Δ Dorsett Jas K jr
2427Δ Johnson Jas F ©
2501Δ Deitrick Wm H ©
2503Δ Clogston Roy B ©
2537Δ McDonald Jas C ©
- 35
COUNTRY CLUB HOMES
—For occupants see
2508 Fairview rd
- 36
COURTLAND DRIVE (Mor-decal)—From 1200 Mordecial dr northwest, northeast and southeast to 1500 Wake Forest rd
1204Δ Anderson Jas H ©
1206Δ Gordon Chas M ©
1207Δ Lowe Ada S Mrs ©
1208Δ Elliott T Harold ©
1209 Fulghum Jos P ©
1210Δ Kemp Doane F ©
1211Δ Carnes Burgoone S ©
1212Δ Vaughan Roy S ©
1213Δ Baker J A ©
1214Δ Horton Jas D ©
1216Δ Mayes L Owen
1217Δ Mallette Jas P ©
1219Δ Stone Cecil G ©
1220Δ Hobby Lula E Mrs ©
1221Δ Kelly Fred B ©
1222Δ Stephenson L
Grimes ©
1223Δ Edwards G Hubert ©
1224Δ Sherrill Raymond E ©
1225Δ Daeke Henry H ©
1227Δ Stutts Jesse J ©
1229Δ Brandley Mattie G Mrs



NASH-STEELE MOTOR CO., Inc.

DODGE

DODGE *As-Driven* TRUCKS

PLYMOUTH



Sales and Service Dial 5571

Distributors Chrysler Parts

Cabarrus and McDowell

MEREDITH COLLEGE

A Standard College for Women

RALEIGH, N.C.

DIAL 3-6461

COURTLAND DR (M)—Contd Chestnut begins

1301Δ White John H ⊙
1302Δ Peters Chris P ⊙
1305Δ Perry Virginia J
Mrs ⊙

1306Δ Jones S Grant ⊙
1308Δ Martin Harold L
Δ Martin H L Fire
Extinguisher Sls
& Serv

1311Δ Underwood Minnie G
Mrs

1312Δ Alford Chas H ⊙
1313Δ Donald Fred E jr
1314Δ Allen Jas H ⊙

Mulberry ends

1315Δ Fields Clarence W ⊙
1316Δ Arnaiz Manuel jr ⊙
1317Δ Perry Silas D ⊙
1318Δ Brown Herbert C ⊙
1319Δ Harrison John G ⊙
1320Δ Blalock Archie J ⊙
1321Δ Jenkins Lottie S
Mrs ⊙

1322Δ Holt Jas W ⊙

1323Δ Johnson Mabel P
Mrs

1324Δ Aspden Arnold C ⊙
1325Δ Economy N Jas ⊙
1326Δ Stockard Armstrong
T

1327Δ Norton Luther J ⊙
1328Δ Sanderlin Irving G
1329Δ Long Laverne A ⊙
1330Δ Sadler Sarah E
Mrs ⊙

1331Δ Fleming Leon T ⊙
prod

1332Δ Yow Jack R ⊙
Sycamore ends

1401Δ Wade Torrence M ⊙
1403Δ Denton Floyd J
1404Δ Chandler Thos L
1405 Kelley Sallie W
Mrs ⊙

Δ Creech Randall K

1406Δ Goodson Sylvia
H Mrs ⊙

1407Δ Ellington D Turner ⊙
1408Δ Prince Chas M jr ⊙

1409Δ Black Ester L Mrs ⊙
1410Δ Speight Geo M ⊙

1411Δ Reid Frank J ⊙
1413Δ Pearce John A

1414Δ Coats Geo T ⊙
1415Δ Perry Wheeler H ⊙

1417Δ Bradstreet Alf
1418Δ Hammock Jas D ⊙

1419Δ Ellington Ivey ⊙
1420Δ Henley Jos G ⊙

1431Δ Sou States Iron
Roofing Co

Mordecai dr ends

1505Δ Allen M Eug ⊙
1507Δ Duke Jesse C ⊙
1509Δ Sasser Alton V ⊙
1511Δ Wilson Coley L ⊙
1513Δ Bearden Keith L ⊙
1515Δ Gilliam J McDonald ⊙
Gilliam Viva J Mrs
beauty shop
Wake Forest rd
intersects

COWPER DRIVE (Hayes- Barton)—From Harvey at 1600 Glenwood av north and northwest to Fairview pl

806Δ Andrews Alex B ⊙
812Δ Danielson John F ⊙
814Δ Cannon Edw L ⊙
820Δ Parker Mae D
Mrs ⊙

Vance begins Glenn av inter- sects

908Δ Hurt Claudia J
Mrs ⊙

916Δ Worth Colvin M ⊙
918Δ Hitch Jos M ⊙
920Δ Denny Emery B
Hon ⊙

924Δ Poole J Gregory ⊙
930Δ Maffitt Jas S ⊙
936Δ Brinkley Ernest P ⊙

contr

Jarvis intersects

1001Δ Thompson Lillian
M ⊙

1002Δ Ragland W Trent jr
1004Δ Vecker S Paul ⊙

1010Δ Weatherspoon W
Herbert ⊙

1019Δ Webb Alex jr
1021Δ Lawrence Benj J ⊙

1023Δ Rawls Chas H ⊙
1024Δ Blanchard Annie N
Mrs ⊙

1026Δ Yates Jos W jr ⊙
1028Δ Riddick Anna I ⊙

Reid begins

1102Δ Enloe Wm G ⊙
1103Δ Weatherspoon Mabel
Mrs ⊙

1104Δ Lineberger Anne S
Mrs

1105Δ Dunn Nathl A ⊙
Δ Woodward Louis

1109Δ Rogers Carey P ⊙
1116Δ Sutton Louis V ⊙

Sutton intersects

1201Δ Coble Jackson L ⊙
1202Δ Carter R Clyde ⊙
1204Δ Weathers Carroll
W ⊙

1205Δ Hartman Horace
H ⊙

1207Δ Corbitt D LeRoy ⊙
1209Δ Cooper Arth S ⊙
1210Δ Altman Landy B ⊙

1211Δ Swindell J Elliott ⊙
1213Δ Crocker Bernard ⊙
1214Δ Vick Thos B jr ⊙

1215Δ Jenkins Clauston L ⊙

33

Fairview rd inter- sects

2105Δ Matheson H Douglas ⊙
2106Δ Bean Jas W

2108Δ McKinley Geo A ⊙
2109Δ Lilley Arth M ⊙
2112Δ Partridge A Ruth ⊙

2113Δ Brady Ray B ⊙
2114Δ Kistler Clark C ⊙
2115Δ Birdseye Mortimer
B ⊙

2116 Arnall Frank
Russos Nick G

2117Δ Carper Wm H ⊙
2118Δ Nance Ivie R Mrs ⊙
Δ Kirk Clarence M

2119Δ Sprinkle Claude O ⊙
2120Δ Deaton Rufus L ⊙
2121Δ Winslow Willis S ⊙

2122Δ Steininger Wm R ⊙
2124Δ Hamilton John H ⊙
2125Δ Adams D Carlyle ⊙

2126Δ Dunlap M Thos ⊙
2128Δ Cooper Horace C ⊙
2129Δ Norton J W Roy ⊙
2130Δ Mordecai Mary D
Mrs

2131Δ Quarles W Greyson ⊙
2132Δ Carpenter R Burt ⊙
2134Δ Pickens Wiley M ⊙

2135Δ Philpot Chas R ⊙
2137Δ Sharpe Danl M ⊙
2139Δ Separk Wharton G
jr ⊙

2141Δ Sawyer Paul W ⊙
2143Δ Bell Betty T ⊙

COX AV—From 1800 Hillsboro south to Park av

108Δ Burris Thos T
110Δ Gussow Roy L ⊙

112 Apartments

1Δ Kaplun Isaios
2Δ Adkins Margt A
3Δ Camlin Ann M
4 Palazuelos Adolfo
5Δ Blosser Dale A

Street continued

113Δ Sikes Jas A ⊙
117Δ Godwin Raeford E
Hollingsworth Wm R

119Δ Cahn Esther S Mrs
⊙ furn rms

120-22 Vacant
121Δ Howell Andrew A ⊙
124Δ Earp Herman P ⊙

130 Apartments
(A) Δ Pearce Annabelle
Mrs

(B) Δ Eller Dora Mrs
(C) Δ McGregor Clifford
C

(D) Δ Parker Geo E
(E) Δ Paul Edwin H
(F) Vacant
(G) —

(H) Wimbish Jas B

Jackson ends
202Δ Nipper Everett E
203Δ Leavister Irene B
Mrs

207Δ Ray Commie O ⊙
208Δ Bridges Aileen C
Mrs

208½ Towns Richd S jr
210 Apartments

Δ Allman Bernard R
B Δ Jaber Ruth S Mrs
C Δ Potts Edw O
D Δ Ellis Leslie
E Craig E Wilson
F Δ Thompson Donald L

Jolly's

ESTABLISHED
1881

Leading
Jewelers
and
Silversmiths

Diamonds

Sterling
Silver

English
Silver

China
and
Gift Dept.

128

Fayetteville
Dial 7942

MANLY

C. BRITT CO.

REAL ESTATE

SALES

PROPERTY
MANAGEMENT

FIRE
AND
AUTO



409
Odd Fellows
Bldg.

Tel. 3-6317

TILLERY MILLWORK CO.

LUMBER • DOORS AND WINDOWS • BUILDING MATERIALS

OLD LOUISBURG DR.

TEL. 4-3426

CAROLINA HARDWARE COMPANY

(INCORPORATED)

Jobbers of

General Hardware and Builders' Supplies

DIAL 2-0531

233-235 SOUTH WILMINGTON ST.

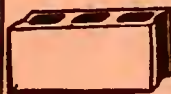

Standard Cinder Block Co.

Manufactures of

CINDER SLAG and CONCRETE BLOCKS

for Better
Buildings,
Homes and
FoundationsN. McDowell
St.PHONE
2-2168

SHAW

UNIVERSITY

Founded 1865

W. R. STRASSNER,
President

Co-Educational

Arts
Sciences
Home
Economics
Theology
Religious
Education

100-124
E. South St.
Phone 3-381211-17
W. South St.
Phone 9174

COX AV—Contd
210—Contd
GΔ Fletcher Jas M
HΔ Chumley Mary L
Mrs

Street continued
211Δ McLean Clarence
W ⊙
212 House Navie R
213Δ Ray Warren G
213½Δ Blake T Mae Mrs
214Δ Martin Jas R
214½Δ Brown Loomas A
216 Ward Selma H
Mrs ⊙

218Δ Simpson Joel T
220Δ Scoggins Jos L
220½Δ West Russell C
222Δ Bailey Edgar J
224 Vacant

Park av intersects

31
CRABTREE (Anderson Hts)
—From Kittrell dr
northwest to Anderson
dr, 1 northeast of
Royster

2707Δ Young Saml M jr ⊙
Anderson dr
intersects

2806 Scheer Robbie M Mrs
⊙ antiques
Δ Scheer Robt L

37
CRAIG (Hayes-Barton)—
From Jarvis northwest
to Oberlin rd

1600Δ Evans Eliz M Mrs ⊙
1601Δ Bowman Clarence
E ⊙

1604Δ Moore Harry W
1606Δ Carter R Roy ⊙
1608Δ Moody C Hillman ⊙
mfrs agt

1610Δ Storr Harry S ⊙
1611Δ Adams Eldridge T
Mrs ⊙

1612Δ Noble Robt P ⊙
1615Δ Hughes Roy C ⊙
1619Δ McMahan Edw H ⊙
1621Δ Sears Baker L ⊙
St Mary's inter-
sects

1801Δ Smith Wm T ⊙
1805Δ Marcom J Lester ⊙
1810Δ Allen Arch T ⊙
1811Δ Marsh Clarence
T ⊙

1812Δ Hall Alton C ⊙
McDonald la inter-
sects

1901Δ Crumpler Leonard
H

1903Δ Eby Margt R
1904Δ York J Wesley ⊙
1905Δ Morse Thos W ⊙
1912 Andrews John
1916Δ Cherry Geo B ⊙
1920Δ Shore W Reese
1925Δ Smith Myrtle M ⊙

1927 Vacant
1929 Under Constn
Oberlin rd inter-
sects

11-A
CREST AV (Carolina Pines)
—From 601 Poplar rd
south to Carolina Pines
av

2500Δ Kimball Geo A ⊙
2501Δ Paxton Harry A jr ⊙
2505 Hatcher Willie R ⊙
2506Δ Tippet Gerald ⊙
2509Δ Grandage Arnold
W E ⊙
2510 Truelove Jack ⊙
2513Δ Owens Hubert L ⊙
2517Δ Morgan Leon D ⊙
2518Δ Holt June B ⊙
2521 Harris Geo. ⊙

Pine rd begins

2600Δ Blanchard Leon ⊙
2601 Adams Wm H ⊙
2605Δ Adams John S ⊙
2608Δ Prince Julian A ⊙
2609Δ Jeffries Floyd W ⊙
2610Δ Davis Thos H ⊙
2613Δ Hanula Bernard
S ⊙

2617Δ Hall Wm P
2618Δ Brown Luther P ⊙
2621Δ Gorney Joanne
Mrs ⊙

2625Δ Denton Eug C ⊙
Oak rd begins

2700 Ellis Arth ⊙
2701 Parrish Davie
2705Δ Hobbs Bernice M ⊙
2717Δ Stevens E LeMay ⊙
2718 Vacant
2721 Mitchell Edwin J ⊙
2722Δ Hux Bernard M ⊙
2725Δ Carroll Paul H ⊙
2726Δ Beddingfield Nadine
Mrs ⊙

2729Δ Williams Giles M ⊙
2733Δ Morgan Jas M ⊙
2737Δ Webster Hubert
B ⊙

2745Δ Matthews Thos ⊙
2748Δ Morgan Clarence
W ⊙

2749Δ Rollins Robt R ⊙

35
CRESTON ROAD (Blooms-
bury)—From Myrtle av,
1 west of Glenwood av

2206Δ Carter Bruce R ⊙
2208Δ Worley Douglas F ⊙
2210Δ Holland Claude F ⊙
2211Δ Umstead J Earl ⊙
2212Δ Nixon Leland M ⊙
2213Δ Sowell Mattie H Mrs ⊙
2214Δ Newman Gertrude
M Mrs ⊙
2215Δ Hall Franklin B ⊙
2216Δ Davis Berrien W ⊙
2217Δ Tripp Alton P ⊙
2218Δ Rand Annie
P Mrs ⊙
2219Δ Fullenwider Phifer
F

2220Δ Black Melanie L
Mrs
2221Δ Risley Jos M ⊙
2222Δ Schwartz Philip ⊙
2223Δ Riddle Hubert E ⊙
2224Δ McLeod Ollen D ⊙
2225Δ Curtis Nora D
Mrs ⊙
2227Δ Thomas Walter E ⊙
Woodland av in-
tersects

39
CROMWELL ROAD—
From 2619 Fairview rd
north 1 block
2604Δ Barbee W Harold ⊙
2605 Vacant
2606Δ Smith Jas W ⊙
2609Δ Rankin Edw L jr

22
CROSS (Lincoln Park)—
From Park east to Star,
1 south of New Bern av
1400Δ Singleton Queen
1405 Watkins Willie
1407 Umstead Salina Mrs
1409 Jeffers Otis
1410 Vacant
1411 Banks Robt
1412 Privette Donia M
Mrs
1414Δ Prince Hattie N
Mrs

1416 Brodie Ella
1418 Hooker Lucille
1420 Hinton Pearl S
Spruce intersects
1509Δ Artis Leslie M ⊙
1511Δ Hinton Willie
1511½ Covington Saml
Lake intersects
1601Δ Rogers Wm L
1602Δ Mack's Tea Room
Bunch Mack
1605 Martin Roy
1611Δ Wilson Atlas
Star intersects

9
CUBA—From 1026 Manly
west to Cannister
101 Vacant
103 Vacant
205Δ Durham Pearline A
Mrs
205½ Banks Levi
207Δ Drake Wm B ⊙
209Δ Dover Blanche Mrs
Cannister inter-
sects

12
CUMBERLAND—From
1221 Rock Quarry rd
south to Bragg, 1 east
of Coleman
(Numbers irregular)
118Δ Raleigh Waste
Paper
607Δ Parrish Body Wks
auto reprs

ELECTRICITY IS CHEAP

USE IT TO IMPROVE YOUR BUSINESS

STOCKTON, WHITE & CO.

MORTGAGE LOANS—REAL ESTATE—INSURANCE

A. P. BAREFOOT, V-Pres. HAYES M. WHITE, Pres. JOHN C. WILLIAM, V.-Pres.

805-811
Security Bank Bldg.
Dial 3-4621

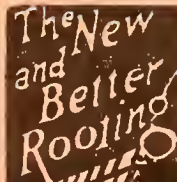

**BAKERS
and
BROWN**
ROOFING CO.,
INC.

"SINCE 1915"
ROOFING
&
SHEET
METAL
Contractors
406-412
W. DAVIE ST.
P.O. BOX 147
DIAL
2-4528

Crescent Insurance Agency

JOSEPH M.
JENRETTE
Owner

Complete
INSURANCE
Service
Including
LIFE
SURETY
BONDS

834
Insurance
Bldg.

TEL.
8918

Res. Phone 7978

CUMBERLAND—Contd
621 Vacant
E Worth intersects
(es not open)
716ΔFaulk Bettie Mrs
718 Richardson Martha
819ΔRay Henry L ©
824ΔWilliams Douglas
ΔGordon A Louise
826ΔBarbour W Ruffin ©
829ΔTippett Luther W ©
502-04ΔState Hwy and
Pub Wks Comn
(Women's Prison
Div)
Bragg ends

CURFMAN (Fuller Heights)—From Fuller southwest to Daladams, 1 southeast of Rhamkatte rd

1310 Reaves Edw T
1313ΔOdom Jas B ©
1317ΔWilliams Chas F ©
1321ΔBarefoot Jas G ©
1328ΔStrickland Saml
1331 Evans Geo ©
1332ΔHolliday Albert E ©
1333 Baker Wm T ©
1337 Brown Walter ©
1341ΔPatterson Maynard M

Grissom intersects
1400ΔEverett Wm T ©
1404 Benson John C ©
1408 Wheeler Elijah G
1409ΔEdwards John R
1409½ΔJivatode Ramkrishna

1412ΔDeans John P
1413ΔBarham Wm H
1415 —
1416 Peterson Homer C
1417 Baker E Forest
1420ΔBunn Barber N
1424 Bailey Sidney G ©
1425ΔClifton Willie H
1427ΔSeymour John W ©
bldg contr

Duffy pl begins
1428ΔJones Dolly M ©
1432ΔRuth Wilbur L ©
1433 Barbour Sexton L
1436ΔCottle Leland M ©
1437ΔSealey Loomis McC ©
1440Speight Leonard W ©
1441ΔPerry Florence T
Mrs © gro
1444 Holt Leon M ©
1445ΔDean Moter S ©
1453ΔCard Pearl W Mrs ©
Daladams intersects

CUTLER (Boylan Heights)
—From 800 Munford av south to W South
303 Joyce Clara B Mrs

305ΔTurner Lovie G Mrs ©
Brickman Fredk K real est
307ΔAvery John M ©
309ΔSchultz Wm S
309½ΔHousholder LeRoy D
310ΔTutor John A
311ΔShaw Ray E ©
Lemons Paul E Rev
312ΔKelly Jas M ©
315ΔEllis LeRoy
315½ΔWeaver L Eliza
316ΔWood John A ©
ΔAtkins Danl A
ΔHarris Robt E
317ΔCarroll Robt I
317½ Williford I B
318ΔSteinberg Moses B ©
320ΔBelvin Curley V ©
321ΔColey Wm C jr
322ΔJohnson Cornelia E Mrs ©
ΔZimmerman Theo J
324ΔKirkland Rosa L
ΔInland Consn Co
McCulloch intersects

402ΔBooth Walter S jr
402½ Dale Kenneth M
404ΔCook Jos L
ΔGupton Thos C jr
Burnette Wm D
407ΔWeatherspoon Kenneth C

407½ΔWall Eva E Mrs
410ΔBaucom Edw W ©
411ΔGreen Ruth M Mrs ©
411½ΔHamel Bernadette A Mrs
414ΔJones Suzanne W Mrs
415ΔWalters Fred M jr ©
417ΔCampbell Paul ©
monuments
418ΔWilliams Leta S Mrs
420ΔSwain Emma H Mrs ©
420½ Vacant
421ΔDriver Jos W ©
422ΔMcLean Eunie M ©
ΔCollins Dorothy M
435ΔParker W Ray ©

W Cabarrus intersects
501ΔSandlin Danl O ©
501½ Berry Forest C
502ΔFitzgerald Paul jr ©
503ΔPrimm Jas E
506ΔPoster Dorson E ©
507ΔSeymour Cornelia S Mrs ©
508ΔHowell Henry L ©
509ΔNapowasa Carl M jr ©

510ΔMotley Wm R ©
510½ΔBarefoot John J
511ΔBaker Geo W
Baker Margt S Mrs
mus tchr
513ΔElliott Sallie G Mrs ©

515ΔPadgett Wistar R ©
W Lenoir intersects
601ΔSansbury Wylie J ©
603ΔBarnes Delia E Mrs ©
ΔStephenson David D
605ΔHamilton Harry H ©
620ΔCutler St Gro
W South intersects

DAISY—From 3100 Hillsboro north to Clark av

1 Harrell Wm M ©
3ΔGarris Geo W
5ΔLiles Lonnie M
6ΔPerry S Cecil ©
8 Rowe Raymond B ©
10 Page Millard E
12 Price Jos R
12½ΔSmithey Mason W
14ΔWilder Patk H ©
16ΔMcMillan Thos J ©
19 Simmons Barton W
20ΔKelly R Douglas jr ©
Douglas begins
21ΔWallace Aaron C
22ΔAllen B Frank jr ©
23 Vacant
Raymond begins
34ΔClifton Robt L ©
Clark av intersects

DAKAR—From 546 E Davie south to E Cabarrus

404ΔRogers Lindsey E
405ΔChislom Rosa B Mrs
407ΔHinton Lilbert
408 Byrd Milton
409ΔWilliams John
410ΔHigh Henry C ©
justice of the peace
411ΔSanders Graham
412ΔBass Aurelia B Mrs ©
413ΔGale Robt
414 Ballard Sarah
415 Smith Jesse L
416 Johnson Richd
416½ Merritt Harriet
417ΔCopeland Calvin G ©
418ΔBeckwith Clyde Mrs
419 Barbour Lorenzo
421ΔMcBride Edw ©
423 Marrow Bessie
425 Littlejohn Jos
427 Barnes John W
E Cabarrus intersects

DALADAMS (Fuller Heights)—From Green west to Rhamkatte rd, 1 north of Summit av

US Hwy 15A intersects
610ΔDean Coyte M ©

RAWLS MOTOR CO. INC.

DE SOTO AND PLYMOUTH



BEST PLACE TO BUY
NEW AND USED CARS

SALES 2-4345
DIAL SERVICE 2-4141

Southern Mutual Insurers

SAVE
With
Dividend
Paying
Companies

DEPENDABLE
INSURANCE
OF
ALL KINDS

Phone
3-9831

709
Insurance
Bldg.

TIRE SALES AND SERVICE CO., Inc.



GENERAL ELECTRIC

ELECTRICAL
APPLIANCES

GOODYEAR
BATTERIES

RECAPPING
AND
VULCANIZING

Motorola

RADIO
AND
TELEVISION
SALES AND
SERVICE

401
HILLSBORO
Cor. Harrington

DIAL
7571

PARDUE MOTOR CO., INC.

AUTO ACCESSORIES—AUTOMOBILE REPAIRING

500 W. Morgan, Cor. West St.

Dial 5937

DALADAMS (FH)—Contd
1200ΔScott Mary T Mrs ©
1208ΔTant Wm J ©
1212 Henderson Buck
1233 Vacant
1236 Jones Willard J
1240 McLamb Garland D
1242 Gay Marvin E ©
1244 Stephens Horace S
1245ΔMedlin T Alton ©
1248ΔJones Lester W ©
1251ΔGay Jas W
1252 Vacant
1253 Ryals Albert

Green intersects

27

DALE—From Jefferson
north to junction of
Cole, Filmore and
Scales, 2 east of
Glenwood av

1301ΔBridges Ervin P ©
Bridges Martha
D Mrs beauty
shop
1305ΔClemens Henry A
jr
1313ΔClemens Henry A ©
1315ΔSummer Oliver G ©
1317ΔMoseley Culbreth
L ©
1317½ Hendricks Richd
ΔHall Walter
Bordeaux Lawrence
B
1319 Vacant
1319½ Vacant
1321ΔMassey Allen G
Cole ends
Filmore ends
Scales begins

42

DALLAS—From 116 Lump-
kin east to Angier av,
1 south of Poole rd

1701ΔReaves LeRoy H ©
1704ΔAndrews Clay P ©
1705ΔUzzell Travis S ©
1708 Shofner Ida S Mrs
1709ΔLester Alf N ©
1712ΔDodson Lula C
Mrs ©
1713ΔBrannock Jas B ©
1716ΔHerold Allen L ©
1717ΔWatkins Thos R ©
1721ΔTousignant Duncan
1725ΔEmory Ernest Z ©
1729ΔPearce Forrest
N ©
Angier av inter-
sects

51

DANIELS—From Clark av
north and east to St-
Mary's 1 west Woodburn
rd
401ΔWachovia Bank &
Trust Co br
413ΔHofbrau restr
415-17ΔRenn's Toyville

419ΔCrabtree Virginia Inc
420ΔMiriam's Fashion
Shop
421ΔRoscoe-Griffin
Shoe Co (br)
423ΔDixie Florists
425ΔElite Shop women's
clo
428ΔUS PO Cameron
Village Sta
429ΔAdler's Inc shoes
435ΔNowell's Cameron
Village Clothiers
436ΔRoses 5¢ to 10¢
Store
439ΔBurton's Inc clo
440ΔPHR Cradle Shop
children's clo
441ΔDickinson Jean Gifts
& Decorative
Accessories
443ΔAngel Hat Shoppe
446 Colonial Stores Inc
(br) gros
447ΔVillage Pharmacy
Cameron inter-
sects

38

500ΔVillage Restr
501ΔSears Roebuck and Co
Smallwood dr in-
tersects
604 Apartments
AΔJustice Frank R
BΔBaskett Eug V
CΔBass Wm A jr
DΔLathan Alva M
605 Apartments
AΔSperber Martin J
BΔMurph Bill E
C Vacant
D Spivey Betty I Mrs
606 Apartments
AΔCreech Merle L
BΔSparger Guy D
CΔBaughn Roberta
DΔMoore Thos T
607 Apartments
A Herman Beverly S
Mrs
BΔNance Philip N
CΔLaws Andrew A
DΔPaul Danl M
Street continued
611ΔCase Everett N ©
612 Under Constn
615ΔDavis Nina M Mrs ©
617ΔKeb Paul E
618 Under Constn
619ΔPearson Eric B
621ΔPalmer Forrest C
622 Under Constn
623 Apartments
A Vacant
B Oglesby Walter H jr
C Vacant
D Vacant
625 Apartments
AΔHarlan Welford F
B Vacant
Street continued
626 Under Constn
627 Apartments
AΔSandlin Yancy B

B Spence Julian A
CΔNowell David M
DΔYost Larry H
Street continued
629 Apartments
A Vacant
B Weese Wm
C Nicholson Norman
DΔBolen Edw S
Street continued
631 Apartments
A Vacant
B Bosse Ben
CΔPerkinson Betty
DΔParker Elton C
Street continued
633 Apartments
A Hooks Wm
B Filgham Lucille
C Rhudy L Jane Mrs
D Hyman Ted
Street continued
635 Apartments
AΔHill Hallie E Mrs
B Burnett Susan
CΔWilkerson Nan S
DΔSawyer Ramona
Graham begins
701 Apartments
A Carter Betty L
B Moon Louis
C Duell Jean
D Tucker Geo T
Street continued
702 Under Constn
703 Apartments
AΔAndress John M
B Williamson R H
CΔDuell Jean G Mrs
DΔSpiers Archie T jr
Street continued
705 Apartments
A-B Vacant
C Vacant
D Clem Alf B
Street continued
706 Under Constn
707 Apartments
A Denny John L
B Fauts Dauer R
C Bass Jean
D Salem Allen R
Street continued
709 Apartments
AΔBrown Walter L jr
BΔWolford Eloise S
Mrs
C Lui Walter S
DΔMoore E Jacqueline
Street continued
710 Under Constn
711 Apartments
A Carlyle Robt
B Minshew Betty
C Simmons Carlos N
D Lyle Joan E
VanDyke inter-
sects
801 Apartments
A McAdams John F
B Rutherford B M Mrs
nurse
C Harris Lawrence W

O. C. PENNINGTON Sole Owners JAS. W. SMITH

Pennington-Smith Funeral Home

(Formerly Yelverton's Funeral Home)

104 S. DAWSON ST.

PHONE 7743

Auto Finance Company

A HOME COMPANY FOR HOME FOLKS

420 S. McDOWELL ST.

TEL. 2-2813

DANIELS—Contd
801—Contd
D Hilliard Wm N
Street continued
803 Apartments
A Sprain Chas E
B Vacant
C Love Frank S jr
D Vacant
Street continued
805 Apartments
A-B-C-D Vacant
Street continued
807 Apartments
A Kooper Helen T Mrs
B MacLeod Montrose H
C Vacant
D Hawkins Robt E
Street continued
809-835 Under Constn
810-14-18-22-26-30-36
Under Constn
Graham ends
902-08-12 Under Constn
Woodburn rd ends
Bryan intersects
1100 Kohn Chas
1102 Reaves Otho E
1104 Eichholz Jerome C
1106 Vacant
1108 Creekmore Thos L
1110 Springer Sylvan
1112 Thompson Silas L
St Mary's inter-
sects

35
DARE (Roanoke Park)—
From 300 W Aycock north
to 1800 Bickett blvd
1603 Satsky Maurice @
1605 Feiker C John @
Perry begins
1700 Maynard Chas D @
1701 Hill Wm T @
1702 Thompson J Eug jr @
1703 Campbell Robt F @
1704 Davis Jay P jr @
1705 McPherson Ora H
Mrs @
1706 Bradley Mamie E
Mrs @
1707 Carr Frank L @
1708 Carlisle Luther S @
1709 Ray Robt E @
Bickett blvd inter-
sects

12
DARE TERRACE (Chavis
Heights)—Northeast
1 block to Smith dr,
4 south of E Lenor
1 A Bobbitt Wm
2 Hunter Willis
3 Smith Jos
4 Sanders Edw M
5 Howard Eula Mrs
6 Sills Earlie
7 Parker Brentis J jr
8 Chalmers Edna M
Mrs
9 Johnson Oscar M

10 Mial Lula M Mrs
11 King Alex
12 Barbour Sarah Mrs
13 Rogers Eug J
14 Fort Bickett
15 Vandergriff Paul O
16 Edwards Geo
17 Whitaker Jas C
18 Faulk Lena
19 Debnam Leotha
20 McCullers Winston
Smith dr inter-
sects

4
DAVIE E—From 400
Fayetteville east to
Battery dr
6 Cline F D Paving Co
14-20 Auto Parts Co Inc
whol
17 City Hall Annex
City Dept Pub Wks
City Planning Dept
City Purch Agt
City Bldg Insp
City Dept Pub Utili-
ties
City Elec Insp
City Plmb Insp
City Finance Dept
Accounting Div
S Wilmington
intersects

102-04 Rogers Tire Co
side
108-12 Pritchard Paint &
Glass Co of Ra-
leigh
109-11 Cooper's Barbe-
cue restr
109½ Dennis Felton E
Smith Frank
113 N C Emp Security
Conn (br)
negro div
118-20 Hudson-Belk Cus-
tomer Parking
119 H & H Tire Retread-
ing
121-23 N C Cotton
Growers Bldg
Farmers Co-Opera-
tive Exch Inc
N C Cotton Growers
Co-Operative
Assn
122 Dillon Mtr Finance
125 Caro Co-Operator
Publ Co
Caro Co-Operator
magazine
126 Joe's Cafe
127 Farm Bur Ins Cos
sls ofc
128-30 Vacant
131 Lee's Grill
S Blount intersects
cor Sanders Mtr Co
used car dept
204-12 Sanders Mtr Co
truck dept

218 Beasley Geo W whol
prod
220 Dunston Alice Mrs @
Blake ends
221 Mac's Prod side ent
S Person inter-
sects
14
300 Davie St Presby Ch
310 YWCA br
311-15 Yates Auto Serv
Inc (side ent)
314 Bell Robt M @
316 Simmons Prince A @
317 Talbert Mary B
Home furn rms
McCullers Annie
Love's al ends
320 Dunn Eugenia Mrs @
321 Mitchell J Herman
322 Laws Elbert P @
324 Wilson Evelyn L
Mrs
326 Tucker Eliz M Mrs
329 Tip Toe Inn restr
329½ Dixon Florence S
330 Vacant

S Bloodworth inter-
sects
402 Davis Richmond
403 Tilton Shoe Shop
404 McCoy Ramson bar-
ber
406 Vacant
407 Raleigh Diaper Serv
408 Vacant
410 Raleigh Seafood Co
412 Market Serv Sta
S East
intersects
500 Raleigh Lndry &
Teague Dry Cln
Inc (br)
502-10 Sanders Mtr Co
truck serv

505 ---
507 Foreman Frank
Bowling Maggie
509 Quiller Mary S Mrs
512 Rhode's Inc (whse)
Patterson la begins
517 Freeman Geo
518 Johnson Gro
rear Griffin Christine
522 Martin Wm
525 Watkins Garland jr
525½ Young Allen
526 Montgomery Hugh
527 Montgomery Kirk
529 Freeman Wesley
530 Bridgers Lucille H
Mrs
Rogers al begins
531 Vacant
532 Davie St Lunch
533 Vacant
rear Anthony Adelaide
534 Hinton Martha Mrs
535 Billups Robt @
Billups Arabella M
Mrs nurse
Bryant Pattie M
Mrs nurse



Office Furniture

RALEIGH
OFFICE
SUPPLY CO.



File Cabinets
118 E. MARTIN
Phone 4-1331



Wood
and
Steel
Chairs

COMPLETE
OFFICE
SUPPLIES



Mosler Safes

O. W. DODD
ROOFING
&
SHEET METAL
WORKS



WILLIAMSON
WATERBURY
Oil Fired
Furnaces

Gutters
Downspouts
Ventilators
Skylights

Tobacco
Flues

Carey
Roofing

221 S. East
Phone 8021

RALEIGH BUILDING & LOAN
ASSOCIATION

Raleigh's Oldest Financial Institution

HOME FINANCING OUR SPECIALTY

BRYAN ROCK AND SAND CO.

Producers of
**SAND
WASHED
GRAVEL
CLAY
GRAVEL
CRUSHED
STONE
SCREENINGS**

Operations at
ABERDEEN
GARYSBURG
GOLDSBORO
ROLESVILLE
BAILEY
LINDEN
WEST END
PETERSBURG, Va.

207
Raleigh
Bldg.
DIAL
3-1986

WHOLESALE

WHOLESALE



E. H.
Roberts
Construction
Co.

BUILDINGS
HIGHWAYS
PUBLIC
UTILITIES

Box
8005
Ridge Dr.
(Bellvue Terrace)

CALL
3-2148

WATCHES Jewelers Neiman's Silversmiths DIAMONDS

• DIAL 7704 • 109 FAYETTEVILLE ST

DAVIE E—Contd
536ΔClay Saml H ©
537ΔSmith Thornton ©
Watson begins
540ΔMassey Blanche
542ΔEast End Mkt & Gro
546ΔDelight Tavern
Dakar begins
547ΔCity Sanitary Dept
(ofc and garage)
ΔCity Sewer & Water
Dept

552 Crosson Lula S Mrs
554-54½ Hebert Eula
555ΔGreen Jas
556 Miggett Blanche T
Mrs

558 Mills Clarence 18
S Swain intersects

600ΔMorgan's Lunch
601ΔCentral Drug Store
602ΔMitchell John
604ΔMangum Carl
605 Tucker Lilly B Mrs
606ΔWilliams Fred
608 Berryman Annie F
Mrs

609ΔWilliams Pearl F
Mrs

610 Pooler Polly Mrs
611 Vacant
612ΔHill Annie E Mrs ©
613ΔAndrews Walter ©
614 Taylor Wilton
614½ Smith Henry
615 Cates Gene
616ΔPartin Lafayette R
Mrs

619 Elk's Club
Fidelity-Lodge No
277 BPOEW

620ΔBurt Maggie Mrs
S Haywood inter-
sects

704 Judd Kathleen
708ΔHigh John A ©
709ΔJones Ronnie J ©
710ΔHall Alonza M ©
711 Edwards Edw
715ΔEvans Hester
717ΔEvans Osmar ©
718ΔEvans Leslie
718½ΔEvans Aubrey ©
719 Rogers Haywood
720ΔEvans Hester confr

Alston begins
721ΔEvans Bruce
722ΔHamilton's W L Gro
727ΔChavis Otha
728ΔWall Richmond ©

Camden intersects
800 Williams John E
801ΔEdwards Robt A ©
802ΔVann Maggie Mrs ©
803ΔLane Sally
804ΔDunn Paul H ©
805 StMatthew's AME Ch
806ΔScarborough Enoch
807 Redic Rachel A Mrs
808ΔWilliams Pearl Mrs

809ΔNorman Wm L
Montague pl begins
810 Jones Martha A Mrs
811ΔDunn Martha F Mrs
812ΔWalker Danl ©
813ΔSpain Wm H
ΔHinton Richd H
814 Lassiter Lillian Mrs
815ΔCopeland Clinton L ©
816 Scott A Junius ©
817ΔCopeland Thos E
Rev ©

818ΔJeffries Harold ©
820 Teasley Mozelle 20
Freeman inter-
sects
908ΔRand Mildred
909ΔCross Lonnie C Rev
910ΔMelker Fannie H
Mrs

912ΔJeffries Worth A
913ΔHill Josephus D
Rev ©

914ΔHill Beulah Mrs
916 Robertson Mamie C
Mrs

S State intersects

1001ΔWalker Edw ©
1002 Yarbrough Ida
1004ΔWall Mary W Mrs ©
1009ΔBoykins Jas F ©
1011ΔSpivey Chas ©
1013 Drake John T
1015ΔThorpe Lula S Mrs ©
1017ΔO'Neal Martha P
Mrs

1018ΔHunter Lucille Sch
S Tarboro inter-
sects

1103 Logan Lestus P
1105ΔLarkin Geo W Rev
1107ΔKyle Nellie B Mrs ©

Rock Quarry rd
begins

1109ΔWatts Maurice L ©
1111 Vacant

1115ΔJervay Paul R ©
S Pettigrew ends
(Not open bet
S Pettigrew and
Battery dr)

Bart intersects
(not open)

Parrish ends (not
open)
Calvin ends (not
open)

DAVIE W—From Fayette-
ville west to Southern
Ry

Sir Walter Hotel
(side)

11ΔKitty Hawk Tavern
beer

17ΔCurtis Business
Serv

19ΔCommunity Chest of
Raleigh Inc

21-23ΔRaleigh Cham of
Commerce

ΔRaleigh Tourist &
Convention
Assn

ΔUS No 1 Hwy Assn Inc
Hill's Directory
Library

S Salisbury inter-
sects

106 Lynn's Serv Garage
(side ent)

107ΔSapp's Wldg Serv
109ΔF & R Tire Co
110ΔTyner A M Co Inc
auto reprs

Gale begins

112-14ΔVernon Robt Inc
autos

113ΔSeymour W Benj
auto repr

118ΔWake Tire Co
reprs

118½ΔLewis Jack L
120-22ΔG I Surplus Store
121ΔRaleigh Superwldg
Serv wldrs

124ΔWatkins Tire &
Battery 7

S McDowell inter-
sects

200ΔYellow Cab Co of
Raleigh Inc
Brannon John I

201-03 County Public Ofc
Bldg

lobbyΔHumphrey's Soda
Shop confrs
County Auditorium

Rooms:

4 USDA Soil Conserva-
tion Serv

7ΔUSDA Production &
Marketing
Admn (Wake
County Commit-
tee)

8ΔCounty Dept of
Negro Hospital-
ization

ΔCounty Veterans
Serv ofc

9ΔCounty Pub Ofc Bldg
(mgr ofc)

113ΔCity-County Health
Dept

124ΔWake County Tuber-
culosis Assn

207ΔCounty Bd of Pub
Welfare

217ΔCounty Colored Farm
Agent
ΔCounty Colored Home
Demonstration
Agt

222ΔCity-County Domes-
tic Relations
Court

231ΔUSDA-FHA
235ΔCounty Home Dmnstn
Agt

239ΔCounty Farm Agt
Street continued

J. F. WILLIS SHEET METAL WORKS

HEATING - ROOFING - WINTER CONDITIONING

Peace at Halifax

Phone 6921 and 4-2800

POWER BRAKE CO., INC.

Authorized Distributors

Bendix - Westinghouse Air Brakes - B.K. Hydravac Vacuum Brakes

1734 LOUISBURG RD. SALES AND SERVICE TELS. 4-1315-4-1316
NIGHTS, SUNDAYS AND HOLIDAYS TEL. 4-1182 and 29-4145

DAVIE W--Contd
215 Green Leona H Mrs
217 Walker Danl G
220ANicholson Inc air conditioning
221 Vacant
222AMay Richd F
Salmon Braxton B
223ACarr Leon W
225 Strickland Geo M
227ADenton Jos W
**S Dawson inter-
sects**
318 Gore Fredk S
319APhillips Roofing Co
contrs
320ABritt Southeastern
Co Inc
321 Elec Mtr & Repr
rear ent
323ATip Top Foods Inc
(ofc) gros
Commerce pl ends
324AArmour & Co whol
meats
327ASou Ry Sys (frt
depot)
330ARichardson J A
Co food brokers
**S Harrington inter-
sects**
404AAustin-Heaton Co
whol flour
406-12ABakers & Brown
Roofing Co Inc
412-16 Wyatt Job P &
Sons Co (whse)
**Southern Ry
crosses**

DAVIS (Oberlin)--From 39
1800 Oberlin rd west
and south to Dover rd
2613AJacobs Chas F jr ©
2614AManuel Adolph ©
2615ASnellings Cora V
Mrs ©
2618ASnellings Thornton ©
2622 Williams Jos M ©
2625AWilliams Shelton W
Rev
2635AWilliams Nelson ©
2640 Massengill Woodrow ©
2642AWard Wm J ©
2650AWinborne Thos B ©
2651AWorth Geo W ©
2667 Simpson Irma G
Mrs ©
Dover rd intersects

DAWSON N--From 19
Hillsboro north to
Bickett blvd
9 Vacant
15AWebb Alex ©
16AWithers Wm A phys
**W Edenton inter-
sects**
113AParis Isaac H ©
116AHagwood Fred M
117AKoonce Chas F ©

△Johns Alice S
118ABurke Elvin T
119AHill Edw O ©
122ABaggett John R ©
127 Vacant
128AHorton Wm C

**W Jones inter-
sects**

209 Hicks C L
211ADew J Robt
△Simrill Isaac R
213-15 Caro Bldrs
(whse)
214A Oral Hygiene Bldg
△State Bd of Health
Div of Oral
Hygiene

216AState Bd of Health
(caswell htg
plant)

△Health Publications
Institute Inc

△State Bd of Health
(Div of Local
Health Admn)

217-19ACaro Bldrs
Corp

228AState Dept of Agrl
Gasoline & Oil
Insp Div

**W Lane inter-
sects**

304AWinstead Nina L Mrs
307 Poole Angie S Mrs
309 Vacant
312ASnotherley Robt
314AYarborough Roberta
Mrs
315AThompson Electrical
Co Inc

North intersects

403 Nipper Delithia Mrs
405AEdwards Geo D
407 Mills Herman ©
409ANorton Wm M ©
411ACarter Warren W
413ARhodes Mary E Mrs
(Not open between
412 and W John-
son)

**W Johnson inter-
sects**

500AEllis Ruby Mrs
502 Young Chas H jr
503ATruelove R Dayton
504 O'Neal Lucy Mrs
505 Vacant
506AUpchurch Ethel W
Mrs

507 Vacant
508 Wood Isaiah A

**W Peace inter-
sects**

601 Devereux Meadow
Playground
606 Vacant
607 Raleigh Model RR
Club
608 Vacant
Seaboard av ends
612ACleaver Bruce
614ABarrow Wm O

616ARaleigh Paper Co
620 Vacant
622ASou Bldrs &
Suppliers Inc
△Bailey Plmb Co
630 Carter Dewey Mrs
632ACity St Dept (supt)
633ACity Mtr Mtce Shop
**Pigeon House
Branch (bridge)**
636ACline F D Paving
Co (shop)
902AModern Oil Co
906ALondon Oil Co The
**NSRy crosses
Bickett blvd inter-
sects**

DAWSON S--From 300
Hillsboro south to Cannon

9ANesta Beauty Hse &
Health Club
10 Weaver's New &
Used Car side
11AAce Vacuum Stores
13ADawson St Clns
15ATerminal Billiard
Parlor

**W Morgan inter-
sects**

104AYelverton Mut
Funeral Assn
△Pennington-Smith
Funeral Home
106AGirl Scouts of Am
108ABoy Scouts of Am
(ofcs)
110 Vacant
111 Mason's Beauty Shop
△Mason Lettie furn
rms

113 Vacant
114AMcPheeters Susan
S ©

114½AMcKee Jas

118AMcCallum Whol
Floral Serv

119AEdwards Luther F
pntr

122ASauls Fred E
122½ Powell Beatrice

123AJewell Nell R Mrs
nurse

128AHeartt M Cornelia ©
**W Hargett inter-
sects**

200AJones Serv Sta
212APatton Bannie P
Mrs ©

214ABruce E N
Mimms Paul A

218-20ACaldwell Sls &
Serv tires

219AVictory Cab Co
224AGreat Am Ins Co

△Great Am Indemnity
226ANC Fire Ins Rating
Bur

**W Martin inter-
sects**

301A Red Top Inn confrs
301½ACity Taxi Co

FIRE,
AUTOMOBILE,
INLAND
MARINE,
AND
ALLIED
LINES



THOMAS
B.
REYNOLDS
& SON
GENERAL
AGENTS



BUSINESS
WRITTEN
ONLY
THROUGH
BONA FIDE
AGENTS



1007-09-11
SECURITY
BANK BLOC.



DIAL 9564



RESIDENCE
DIAL 2-1116



Hayes-Jackson Electric Co.

ELECTRICAL CONTRACTORS
Authorized Dealers WESTINGHOUSE APPLIANCES
SALES — SERVICE

133 E. Hargett

TEL. 3-5031



ASKEW'S

FOR
THE
FINEST
IN
RADIO
AND
TELEVISION

PHILCO
and
SYLVANIA

COMPLETE
SERVICE

1626
Glenwood
Ave.
PHONE
4-1438

C. H. MIMS and SON

PLUMBING
CONTRACTORS

Repair Work
A Specialty

24-Hour Service

2201
Wake Forest
Rd.

TEL.

9823

P. O. BOX
283

FARM BUREAU

D. S. WILLIS, Agent

MUTUAL AUTO INSURANCE CO.
MUTUAL FIRE INSURANCE CO.
LIFE INSURANCE CO.

127 Davie

Telephone 4-3463

DAWSON S--Contd
303Δ Poole Ernest D
305 Boyette Rufus G
306 Warren Bldg
Δ Wooten L E & Co
cons engs

Rooms:

202Δ NC State Nurses
Assn
205Δ NC State Bd Nurse
Exams
212Δ Yates Irvin C
214Δ Cyclone Fence Co
221 NC Automotive Whol
Assn
222Δ Quiet Agcy The
detective agcy
225Δ Travelers Aid Soc
Street continued
307 Bridgers John F
309 Hunter Thurmond
310-12 Warren's Private
Parking Lot
311Δ Holt Robt B
313 Holt Jas S
315Δ Thevis Kay Mrs
316 Wilkins Bessie I
Δ Wilkins Wm H
317Δ White Geo L
317½Δ Hunter Delbert S
318Δ Perkins Maggie H
Mrs
319Δ Holt Wm T
Δ King Fred L
320Δ Morris Lloyd T

W Davie intersects

404Δ Strother Thos H
405 Fuller Maggie N Mrs
405½ May Peter
Lee's al begins
406Δ Penney Rosa R Mrs
408Δ D & T Gro
409Δ Allen Forge & Wldg
416Δ Dr Pepper Bottling
Co of Wake
County Inc
418-22Δ Elec Mtr &
Repr Co Inc
419Δ Covington Nancy
W Mrs
421Δ Phillips K Benj
424Δ Commercial Refgr
426Δ Jones Refgr Serv
428-30Δ Banks Parts Co
whol auto parts

corΔ Boyette Jas L mach
W Cabarrus inter-
sects

501-11 Raleigh Lndry &
Teague Dry Cln
Inc (side)
504 Porter Margt H Mrs
506 Baskerville Jas
510Δ Natl Oil Co Inc
(ofc and plant)
514-22 Atlantic Grey-
hound Corp
(parking lot)
517-21 Sir Walter
Chevrolet Co
(stge)

525Δ Bagwell's Plmb
W Lenoir inter-
sects
(Not open between
W Lenoir and
W South)

W South inter-
sects

710Δ Ruffin Carey A
711 ---
712Δ Hammie Effie M
713 Boykins Jas C
714Δ Leonard Almata W
Mrs
715 Hines Eliz
716Δ Jones Chas W ©
717 Perry Matthew
718 McMester Florence
719 Saunders Lucy C
Mrs
720 Brown Henry
721Δ Barbour Florence
722Δ Smith Florence E
nurse
723Δ Ruffin Carey A
Δ McAllister Viola
724 ---
725Δ Hines Nannie B Mrs
727Δ Beckwith Elnora
Mrs
Cannon intersects

DELTA DRIVE--From 101
Chamberlain west ½
block

2400 Delta Sigma Phi
Fraternity
(side ent)

DENNIS AV--From Louis-
burg rd east to beyond
Wake, 1 north Brookside
av

110Δ Arnold Hubert C ©
111Δ Rich Cary G ©
112Δ Pearson Robt L ©
113 Carter Clarence E ©
115Δ Davis G J
117Δ Dilda Carl P ©

Myers av begins

201Δ Hooper Willis
202 Honeycutt Walter R
jr
203Δ Williams Donald F ©
204Δ Bremson Thos L jr ©
205 Barr Wm D ©
206Δ Black Harold F ©
207Δ Stevens Mattie G
Mrs ©
208 Vacant
209Δ Morris Andrew L ©
210Δ Lloyd Garland ©
211Δ Brickhouse Eston H
212Δ Brinkley Roscoe jr ©
213Δ McKellar Julian T ©
214Δ Wright Joshua T ©
215Δ Jones H Carlton ©
217Δ Clements Jas A
jr ©
219Δ Rogers Howard B ©

221Δ Street Jas B ©
223Δ Senter Lester D ©
Wake ends
301Δ Parker Chas F ©
305Δ McDonald Jas D ©
309Δ Dillard Ashley D
Rankin begins
Bennett begins
401 Mullen Jas T
403Δ Covington Harry B ©

DERBY DRIVE (Longview
Gardens)--From Locke
la east to Bertie dr,
1 south of Stevens rd
2301Δ Pierce Jos E ©
2302Δ Pittman Harry C ©
2307Δ Horton Kenneth L
jr ©

2308Δ Marshall Leland
S ©
2311 Jaber Edw P ©
2315Δ Neal Jesse M jr ©
2316Δ Murray Jas D ©
2319Δ Wooten Cecil C ©
2320Δ Oliver Giles H ©
2323Δ Johnson Jas N ©
2324 Widmer Francis P ©
2327Δ Johnson Leonard
R ©
2328Δ Lawson Wm R jr ©
Bertie-dr inter-
sects

DEVEREUX--From ½ blk
east of 800 N West,
west to Gaston
N West intersects
NSRy (no crossing)

500Δ Kuhn Frank R ©
501Δ King Furnie ©
Δ Price Z Wallace
502Δ Blackwood Carlton
B ©
503Δ Ellington Herbert
L jr
504Δ Carraway J Biddle ©
505Δ Ashworth W Carl ©
506Δ Justice Jasper L
507Δ Pittman Jas M ©
510Δ Bridger Margt K
Mrs ©

512Δ Keyes Thos R ©
Glenwood av inter-
sects

600Δ Ledbetter John B
602Δ Finch Luther A ©
610Δ Godwin Wm H ©
620Δ McElveen Robt E
622Δ Hunnicutt Emmett
V ©

624Δ Mims Virgil G ©
N Boylan av inter-
sects

700Δ Smith Henry E
700½ Bowles John W
708Δ Bradley Milton ©
709Δ Aycok Leonard A ©
710Δ Smith Harmon L jr
Rev
713Δ McGhee Edw G ©

RALEIGH BUILDING & LOAN ASSOCIATION

Raleigh's Oldest Financial Institution

HOME FINANCING OUR SPECIALTY

Jones PURE PORK SAUSAGE

"The Ham Makes It Different"

RALEIGH TEL. 5195

Jones Sausage Co.—Garner, N. C.—Dial 29-3431 and 29-5011



DEVEREUX--Contd
715ΔButts Polly A Mrs ⊙
ΔLucille's Beauty
Nook
716ΔTaylor Thos G ⊙
718ΔUnderhill Charlie
H ⊙
719ΔNordan Alex C ⊙
gro
Gaston intersects

DIX (Woodrow Park)—
From 2400 Anderson dr
north bey Lake dr 1
Southwest of White Oak rd
2405ΔWelday Jas R ⊙
2407ΔHargrove Albert
W ⊙
2410ΔJones Ella A ⊙
Lake dr inter-
sects
2610ΔTrimble Geo C ⊙

DIX HILL—Grounds of the
N C State Hospital, south
side of Boylan dr at end
of S Boylan av

DIXIE AV—From 3011
Hillsboro south to
Seaboard Ry
3 Page Shirley G Mrs
5 Vacant
5½ Peak Jas A
9ΔGreen Norris E ⊙
11ΔSmith Zeb V ⊙
Seaboard Ry
crosses
—ΔLane Trucking Co

DIXIE DRIVE—From 2900
Hillsboro south in
a semi-circle to Hills-
boro 1 west of Brooks
1ΔJohnson Jas T
2ΔTudor Rena B
Mrs ⊙
3ΔJones Saml A ⊙
ΔMcIver Eliz K Mrs
4ΔBeckwith Vernon
E ⊙
6ΔJoyner W Rufus ⊙
6½ΔRozar Augustus W
7 Marchajew Husein
10ΔOwens Benj F
11ΔBeasley Silas E ⊙
11½ΔJeffries Edw H
12 Barbour Elton E
12½ΔKing Chas R
13ΔGarrick Marion L
14ΔGill Wm A
15ΔBoyer Arth H
17ΔKnott Nannie B
Mrs ⊙
18ΔDozier Wm T ⊙
19 Edwards Jas B
20ΔGrady R Mozelle
Mrs ⊙
21ΔAlford Roy H
22ΔLambert Jos W ⊙

23 Taylor John W ⊙
24 Blackwood Worth T ⊙
25ΔCraig Harry L ⊙
27ΔAdams Patk M ⊙
29 Richardson Paul S ⊙
31 Wade Nellie B Mrs ⊙
33ΔWiggs Jos T ⊙
34ΔTyson Robt L ⊙
35 Nasekos Speros jr
36ΔBeaman Geo W ⊙
38ΔGrady Geo W ⊙
40ΔCanady J Bruce
41ΔHooker Octavius W ⊙
42ΔCox Paul M ⊙
43ΔCross Wm H jr ⊙
44ΔFinnell Chas P ⊙
45ΔJay LeRoy V
46ΔEakes Robt F
47ΔMorton J Lloyd ⊙
48ΔLee Jas H
48½ Lee Wm W
50ΔSmith Claude C jr
51ΔGriffis T Haywood
jr ⊙

52ΔCross Mabel Mrs
53ΔEddins Charlie L
54ΔWiggs Mamie U
Mrs
Johnson Jas A jr
55ΔRuehl Jacqueline L
Mrs
Hillsboro inter-
sects

DIXIE TRAIL—From
3000 Hillsboro north to
Lake Boone Trail
1ΔWescott Albert R
1½ΔBaugh Ethel ⊙
ΔCherry Hugh E Rev
Steele Geo W
3ΔCherry Hugh P
4ΔAdams Dewey C ⊙
5-5½ Dixie The

Apartments:

1ΔGarner Sallie Mrs
2ΔWarner Nell E Mrs
3ΔSizer J Pullen jr
4ΔGurkin Jack C
5ΔLockamy Lucille
6ΔMurphy Helen T Mrs
7ΔFrazier Connor A
8 Barsanti Mary

Street continued

6ΔSmith Thos B ⊙
6½ Wilder Hugh
7ΔLayton Harry L ⊙
Army Tom J
8 Whitehurst Frank B ⊙
9ΔJohnson Ervin M ⊙
9½ΔMills Eug ⊙
10ΔLehew Wm C ⊙
11ΔAllen Jos S ⊙
12ΔAtkins Elmo Q ⊙
13ΔMaynard Jas C ⊙
14ΔPerry Gilbert R ⊙
15ΔJones Eric C ⊙
16ΔDixon Inez W Mrs ⊙
17ΔGilbert Edith F ⊙
ΔStrickland Raymond
F
18ΔMaxwell J Myron ⊙
19ΔFleming J Holt ⊙

20ΔBrinkley Waverly
E ⊙
21ΔPruden G Stanley ⊙
22ΔCates Chas G ⊙
23ΔClifton Benj L ⊙
24ΔStanley Leon C
26 Senter Oscar R ⊙
27ΔAtkins Robt E Rev ⊙
28ΔAtkins Lala B Mrs ⊙
45

Everett av ends
101ΔRussell Chas R ⊙
102ΔHaynes W Edgar ⊙
103ΔMatthews John 1 ⊙

Clark av inter-
sects
104ΔHoward Arth L ⊙
106ΔFuller Geo R ⊙
108ΔHaswell Wm Y ⊙
110ΔFessenden Jewel
G Mrs ⊙
112ΔMunden Carey W ⊙
114ΔSharp Homer E ⊙
116 Under Constn

Kilgore av inter-
sects
201ΔRoach H Herman ⊙
201bΔSmith Robt D
201½ΔSutton Mildred E
203ΔParker Mattie J
Mrs ⊙

204ΔOlds Fred A Sch
207ΔSpeer W Ellis ⊙
209ΔAbbott J Carlisle ⊙
Bedford av inter-
sects
301ΔWitherspoon David
H

302ΔSherrill L Roscoe ⊙
303ΔDavis Wm E
304ΔCone Cecil ⊙
305ΔRobbins Leon T ⊙
308ΔArmstrong L Otis ⊙
Van Dyke inter-
sects
404ΔDiValentin Anthony
E jr ⊙

407ΔFletcher Arth L ⊙
407½ΔKincheloe Hender-
son G
Browne's av ends
409ΔGrinnells Claude
D ⊙
410ΔPerry Henry J int
dec

ΔFowler R Amos ⊙
Fowler intersects
411ΔBostick Percy L ⊙
412ΔKenyon Obelia N
Mrs ⊙
413ΔCarver Fletcher
H jr ⊙
414ΔKenyon Worth D
Constn Co Inc
415ΔFitchette Jethro
B ⊙

ΔMcCrorry Thos L
416ΔKenyon Bert W ⊙
Ruffin begins
508ΔWitmer Saml B ⊙
509ΔMoser Harry W ⊙
510ΔWray David L ⊙
518ΔLewis J Gary ⊙
519ΔPrice M Woodrow ⊙



Phillips Roofing Co.

ROOFING
&
SHEET
METAL
WORKS

Skylights
Ventilators
Gutters
Down Spouts

DIAL
3-3520
319
W. Davie



Johnson- Lambe Co.

TOYS
GAMES



FRIGIDAIRE
REFRIGERATORS
WASHERS
IRONERS AND
APPLIANCES
116-118 South
Sallybury

DIAL
8848



POWELL-STEWART MOTOR CO.

ACCESSORIES — GENERAL REPAIRING

419 S. Wilmington



Tel. 7214



MORTGAGE LOANS INSURED SAVINGS

SPONSORS OF HOME OWNERSHIP

132 S. Salisbury

Dial 3-1633

JOYCE & BAILEY FURNITURE CO.

QUALITY
FURNITURE

"Don't Try and
Try Again
Try Joyce &
Bailey"

612-614
N. Person

PHONE
4-2742

BRYAN ROCK AND SAND CO.

Producers of
SAND
WASHED
GRAVEL
CLAY
GRAVEL
CRUSHED
STONE
SCREENINGS

Operations at
ABERDEEN
GARYSBURG
GOLDSBORO
ROLESVILLE
BAILEY
LINDEN
WEST END
PETERSBURG, Va.

207
Raleigh
Bldg.
DIAL
3-1986

WHOLESALE

WHOLESALE

DIXIE TR--Contd
521ΔRolston Eliz B
Mrs ⊙
522ΔBabuin Louis ⊙
523ΔPearce Frank W ⊙
Mayview rd inter-
sects
601ΔSpaanbroek Leo J ⊙
602ΔStuart Duncan R
603ΔShealy W Frank ⊙
603½ΔKenyon Jas T ⊙
Kenyon Dorothy S
Mrs mus tchr
604ΔStokes Alton B ⊙
605ΔMoody Jos L ⊙
606ΔSeagroves Edwin
W ⊙
608ΔLeonard Paul B ⊙
610ΔBadders F Hal ⊙
612ΔWilliams Robt D ⊙

Barmettler ends
700ΔGlazener Edw W ⊙
702ΔCroom Marion R ⊙
704ΔThompson Frank F
jr
706ΔHoffman Wm J ⊙
708ΔWhite Chas E ⊙
710ΔTaylor Robt S ⊙
O'Berry ends
800ΔUpchurch Wm F
jr ⊙
801ΔHolding John N ⊙
802ΔArnold Donald S ⊙
804ΔSink Henry H ⊙
rear Vacant
805ΔHolding Willis A
jr ⊙

Wade av ends
Grant av ends
1213ΔFerguson John C ⊙
1213½ΔGibbs Marvin H
1220ΔHolt Jas O ⊙
1226ΔTant Demo H ⊙

Leonard intersects
1300ΔJones Helen F
Mrs ⊙
1304ΔPage Wm O ⊙
1308ΔPenny Marion C ⊙
bldg
1312ΔPoole Edwin R ⊙
1316ΔPage Preston D ⊙
1321ΔGilbert Archie
M ⊙
1322ΔNorris Jas L ⊙
1326ΔParker Wm L Rev

Churchill rd inter-
sects
1401ΔLutz J Fulton ⊙
1402ΔPatterson Gordon W
1415ΔBullock Robt C ⊙
1416ΔStevens Allen T ⊙
1424ΔRiley Fred T ⊙
1428ΔHill Aleck J ⊙
1432ΔMansfield Raymond
M

1436ΔWilliams Geo P ⊙
Farrior rd ends
1439ΔReid Willis A ⊙
1440ΔColvard Dean W ⊙
Lewis Farm rd
intersects
1501ΔMoore Jas L ⊙

1511ΔWoodhouse Wm W
jr ⊙

1515ΔMoose Perry E ⊙
1519ΔMedlin Wm H ⊙
Medlin rd ends

1601ΔNelson Jas A ⊙
1618ΔBlumer Thos N
1620ΔCapps Edwin A
1622 Moore Wm P ⊙
1623ΔGriset Henry E ⊙
1624ΔHall Nathan S ⊙
Hall Julia E Mrs
nurse

1628ΔPoole John M ⊙
1630ΔFulford Wm A ⊙
1632ΔOliver Clyde H

Darien dr begins
Lake Boone Trail
intersects

1823ΔWilliams Everett
G ⊙

1827ΔHoneycutt Alden P ⊙

DODD--From 813 Jenkins
east to S Wilmington

6 Lockley Casey
6½ Jackson Dozier
7 Jenkins Dempsey H
7½ΔVanquez Dionisio
8ΔWashington Geo
9ΔSmith Edmund J
10 Dowd Odessa
11ΔHinton Vance
11½ Perry Jas M
15ΔBraswell Rosa Mrs
15½ Kearney Lovie
20 Lomax Bertha W
Mrs

S Wilmington inter-
sects

DODD LANE (Oberlin)--
From 1000 Oberlin rd.
west to Parker
Parker intersects

DOUGHTON (Hayes-Barton)
--From Bicketts blvd
northwest to 600 Aycock

1411ΔDiggett Harold W
Morrison av inter-
sects

1503ΔGreen Geo J jr ⊙
1506ΔWaller Nannie S
Mrs ⊙

ΔKidd Hilton L
1507ΔRichardson Eug T ⊙
Aycock intersects

DOUGLAS--From 19
Daisy west to Shepherd
1 north of Hillsboro

3100ΔScurlock Chester
C
3101ΔMozingo Roule C
3102 Godfrey Roy S
3103ΔTurner Howard K
3104ΔBaker John C
3105ΔStubblefield O E
3106ΔParrott Harold R

3107ΔSummers Odis B
3108 Vacant
3109ΔNaylor Crae
3110ΔSteffel Jas J
3111ΔBallowe Wm T
3112 Windham Toy H jr
3113ΔEdwards Richd N
3114 Ambrose Thos
3115ΔBrett Chas H
3116ΔHeard Harrold A
3117ΔCooke Henry C
3119ΔJacobson Robt
Shepherd inter-
sects

DOVER PLACE--From
end of Camden east to
Montague pl, 1 south
of E Davie

117-19ΔDunmore Robt
C ⊙ furn rms
121ΔWashington Jas
121½ Tuck Dozier

Montague pl inter-
sects

DOVER ROAD (Budleigh)
--From 1700 Oberlin rd
west to Chester rd

2604ΔPike F Phillips ⊙
2606 Vacant
2608ΔCanady Lloyd E ⊙
2610ΔAdler Morris ⊙
2612ΔSimpson Paul E ⊙
2614ΔArmstrong John T ⊙
2620ΔMims A Lester ⊙
2621ΔDouglas Clarence D ⊙
Davis intersects

2622ΔScroggs J Wade ⊙
2624ΔHudson Ivey N ⊙
2625ΔScovil Jas A
2626ΔSmith J Warren ⊙
2627ΔSmall Robt B ⊙
2628ΔGreene Jas C ⊙
2633ΔRice Edw B ⊙
2634ΔHoneycutt Guy L ⊙

Chester rd inter-
sects

DREW--From Clifton
east to dead end

600ΔBarbour Jos C ⊙
601ΔIddings Carl W
604ΔHartsfield John W ⊙
605ΔWard Alvin S jr ⊙
608ΔThompson Kenneth
A ⊙

609ΔStrickland Lee ⊙
611ΔPully Benj T ⊙
612ΔTart Theo S ⊙
616ΔWilliams Gerald B
618ΔPuryear Clarence
R ⊙

622ΔSpillman Barbara J
624ΔBullard Clayton G ⊙

DUFFY PLACE (Fuller
Heights)--From Curf-
man southwest to Dala-
dams 1 south of Grissom

BYNUM PRINTING CO.

Dial 6417

119-121 W. Hargett St.

Better
Printing

Aman Insurance Agency, Inc.

• ALL LINES OF INSURANCE •

1628 Glenwood Ave. Five Points

Tel. 7361

DUFFY PL. (FH)—Contd
1208 Autry Dave R ⊙
1211ΔBaucom Victoria C
Mrs ⊙
1212 Blizzard John M ⊙
1222 Blackwell Walter
H ⊙
1230ΔSeymour Alex B
1234 Vacant

DUNCAN (Roanoke Park)—
From 1800 Bickett
blvd southwest to Fair-
view rd

104 Vacant
105 Vacant
106ΔWilliams Guy T ⊙
107ΔLigon Joe P ⊙
108ΔFranklin Jas T ⊙
109ΔParker May T ⊙
110ΔWynne Frank R ⊙
111ΔCooper H Rex ⊙
Wills av begins
201ΔWalker Robt D ⊙
202ΔJohnson Hubert E ⊙
203ΔKiger Leslie V ⊙
205ΔGay Jere C ⊙
209 Parker Emma Mrs
211ΔFuller Hollis T
213ΔPearce Jeanette A
Mrs ⊙
215ΔThomas R Darnell ⊙
217ΔMoore Ralph L ⊙
Sunset dr begins
300ΔSapp Baxter B ⊙
301ΔJarrett Wm J
302 Best Letha M Mrs
303ΔMattox Louis H ⊙
304ΔTillman Bernard
A ⊙
305ΔHayes J Herbert ⊙
306 Vacant
306aΔMohorne Wilbur G
308ΔThompson Harlee
C ⊙
309ΔZucker Louis T ⊙
Fairview rd inter-
sects

DUPLIN ROAD—From
2900 Wade av north to
beyond Lewis Farm rd,
1 west Brooks av

1200ΔCovington Vann B
1201ΔBroughton Thos B
1202ΔCovington Vann B
jr ⊙
1203ΔNery Raymond J ⊙
1204ΔMcKean A Keith F
1205ΔHayes F Eliz ⊙
1206ΔSchmitt Marshall L
1207ΔHayes Hugh F ⊙
1208ΔDavis Geo P
1213ΔLedbetter Thos B ⊙
1215ΔPitman W Harvey
jr ⊙
1216ΔDorsey W Fred ⊙
1217ΔMcCollum Edgar P
1219ΔSmith Jas W
1220ΔBall Ernest ⊙
1221ΔBraden Irvin J
1222ΔGrosch Danl S ⊙

1224 Vacant
1225ΔJackson Arth L ⊙
1227ΔBarnes T Edw ⊙
ΔMoser Mary S
Grant av inter-
sects
1300ΔWebb Fred A jr ⊙
1301ΔByrd Robt B ⊙
1304ΔBeattie Guy B ⊙
1305ΔSenter Carr L ⊙
1307ΔPryor J Ainslie ⊙
1308ΔRose Eleanor H
Mrs ⊙
1312ΔDrew Robt H ⊙
1313ΔGooch Macon E ⊙
ΔTextile Ins Co
1316ΔOverton Hugh S ⊙
1322ΔUnderwood Newton ⊙
1323ΔHolleman Geo W ⊙
1325ΔTemple Landis M ⊙
1326ΔDillard Emmett
W ⊙
1327ΔGregson Welbourn
L ⊙
1328ΔBryant W Jordan ⊙
1329ΔMolten Richd W ⊙
1331ΔYancey Noel M ⊙
1332ΔMurphy Lionel D ⊙
1333ΔMatrone Gennard ⊙
1334 Vacant
1335ΔWilder Thos H ⊙
1340ΔAmdursky Alan
O ⊙

Churchill rd inter-
sects

1401ΔBarnes Richd M ⊙
1406ΔCarney Chas B ⊙
1407ΔSmith Geo H ⊙
1410ΔGerstel Dan U ⊙
1411ΔConnell John M ⊙
1415ΔWilkinson Wm A jr ⊙
1418ΔSorrell Robt C
1420ΔForrest Luke A ⊙
1421ΔBazemore Cyrus W
Rev ⊙

1422 Vacant
1424ΔOutlaw J Thos ⊙
1425ΔKlose Herbert C ⊙
1426ΔWilliams Haywood
H ⊙
1428 Gill Marion D
1429ΔFleming O Dewitt
jr ⊙
1430ΔMahler John C ⊙
bldg contr
1432ΔHarrison Edmund jr
1434 Vacant
1435ΔHall Roland E ⊙
1441ΔTarlton Roy W ⊙
mason contr
1443ΔWehunt David F ⊙

Lewis Farm rd
intersects
1501ΔWoodbury Arth J ⊙
1502ΔLeonard Walter J ⊙
1505ΔDean Donald M ⊙
1508ΔHancock Jas W ⊙
1511ΔMaki T Ewald ⊙
1512 Wason Chas B
1514ΔShor Gerald T ⊙
1515ΔHamilton C Horace ⊙
1517ΔMcCotter Burney
R ⊙

1518ΔBarnes Robt A ⊙

DUPONT CIRCLE (Boylan
Heights)—From 308 S
Boylan av east to Com-
mercial av

(Numbers irregular)
102ΔTew Donald L
104ΔWiggs Jos P
106ΔLeavister T Arth
Kinsey intersects
408(308) Ferrell Clarence
I
ΔHolloway Henry G
324ΔHines W J Co store
fixtures
330ΔWarren's Transfer
406 McAllister Bldg
Sup (stge)
410ΔCarolina Welding
Sups Inc
414ΔMcAllister Bldg
Sup Inc
W Cabarrus inter-
sects

EAST N—From 500 New
Berm av north to E Frank-
lin

7ΔGay Ivan B
10ΔBartholomew Bessie
W Mrs
14 Turner John M
16ΔLancaster Mattie C
E Edenton inter-
sects
102ΔHinton Allie Mrs
102½ΔJones Estelle Mrs
ΔPearson Anna Mrs
103 Nice Wm P
105ΔSmith John W ⊙
106ΔHobbs Henry H ⊙
107ΔSmith W Alton ⊙
109ΔDurden Vessie
Mrs ⊙

112 Apartments
1 Bryant Jerry
2ΔGlass Saml
3 Vacant
4 Graham Thos
5 Williams Charlie
Street continued
116 Murray Edith E
Mrs
116½ΔMassengill John L
118

E Jones inter-
sects
215ΔSorrell Alma ⊙
217ΔMcGhee Malcolm
E ⊙
218ΔParker T Frank ⊙
219 Sorrell Lydia O ⊙
Ray Mattie F nurse
220ΔHarris Lillie C
Mrs ⊙
ΔRetfort Mavis C
221ΔFranklin Richd L
221½ Vacant
223ΔMelvin Marley M ⊙
ΔNC Restr Assn

PUBLIC
SERVICE

CO.
of N. C.
INC.

NATURALLY
IT'S GAS



CLEAN
ECONOMICAL

Cooking
Refrigeration
and
Water
Heating
With
GAS

Perdue
Bros.
Inc.

GENERAL
CONTRACTORS



Residential

or

Commercial
2617 Grant.

Ave.
115

W. Peace

TEL.

2-0127

PINE STATE

MILK * ICE CREAM

* DAIRY PRODUCTS

414-418 GLENWOOD AVE.

PHONE 2-3911

Wm. A. PAHL Co., Inc.

PAINTING and DECORATING CONTRACTORS

PHONE 2-0425

2547 WAKE DRIVE



**Chas.
W.
Bradshaw**



Real Estate

Appraiser

and

Realtor

122

W. Hargett St.

Tel.
5274

HUDSON-BELK

Eastern Carolina's
LARGEST Store

38 years in Raleigh

EAST N—Contd

224ΔPerry Roy E ©
E Lane inter-
sects
308ΔOldham Chas R ©
309ΔCoppedge Green B
310ΔBagwell Willard O ©
311ΔMays Elijah T

Oakwood av inter-
sects

405ΔEubanks Jas M ©
407ΔEarp Maggie H Mrs
408ΔBritton Marguerite
C Mrs
409ΔEarp Herbert E
410ΔSmith Julia C Mrs ©
411 Poole Grover C
412ΔJones Percy L ©
413ΔBagwell Mahlon L
414 Vacant
415ΔHorton Jas M
Polk intersects

504ΔSanderford Jos E
507ΔParker Linville B ©
509ΔRasberry Percy A ©
512ΔWynne John R ©
514ΔHarris Agnes A
Mrs ©

516ΔParker Willard M
517ΔMilner Effie D Mrs ©
519ΔBeddingfield J
Worth ©
520ΔYoung Wm O ©
521ΔFerrell Hattie H
Keen Nell M Mrs
ΔWilder Lillian P
Mrs

ΔKirby Cecil D
523ΔJerome Josie T ©
523½ Hobbs Douglas M
524ΔGirton Ava Mrs
525ΔHunter John G ©
526ΔDaniels Cleveland S
527ΔHutchins C Spurgeon
528ΔMaxey Robt L ©

E Pearce inter-
sects

529ΔFloyd John C
530ΔKell Philip F ©
531ΔSanderford Robt W
532ΔDowd Bernard C
ΔBrannan Wm E
533 White M B
534ΔMize Paul L jr

North Boundary
intersects

603ΔSmith Wilbert E ©
605ΔMassey Leethan N
607ΔSmith Oliver L
609ΔHawks Tasker T jr
611ΔSmith Luther G
618ΔWallace W Porter ©
619ΔColeman J Edw ©
620ΔWatkins Walter L
624ΔChambless Louis
F ©

Chambless Painting &
Wall Paper

700ΔPorter Irwin M ©
701ΔAdcock Will E ©
703ΔForbes Harry L ©
704ΔPully Mae W Mrs ©
705ΔRuffin Chas ©

706ΔHolland W Ernest ©
ΔStephenson Lonza Y
707ΔArnold Millard C jr
E Franklin inter-
sects

EAST S—From 500 New
Bern av south to Hoke
6ΔBailey Flossie Mrs
7ΔGriffin Wm S
8ΔSealey Irvin N ©
9ΔHenson Ernest B ©
Mullen's la ends
13ΔEngine Co No 3
E Morgan inter-
sects
secor City Cemetery
(East St
entrance)

112 Vacant
114ΔArnold Edw C
116ΔLee Sam W ©
118ΔBelvin Lena E Mrs ©
ΔTunstall Jos P
E Hargett inter-
sects

201 Vacant
203ΔYeargin Gibson W
207 Wade Robt
207½ΔKeith Simon A
208ΔHorton Roy H
209ΔHoneycutt Calvin R
212ΔTutor A Jackson
215ΔStephenson Dexter
L ©

217 Edwards Wm C
218 Nobling Clarence C
219ΔNorman Wilbur H ©
220ΔHester A Pearl
Mrs ©

221ΔDodd O W Roofing &
Sht Mt1 Wks
224ΔMann Chas F
226ΔMann Jas H ©
229ΔWinters Chas ©
230 Parker Trans Co
(side)

E Martin inter-
sects

303ΔIrving-Swain Press
prntrs
304ΔWinters Rosa L
Mrs

305 Chandler Elijah
306ΔMorning Helen W
Mrs

306½ Daniel Geo E
308 Swinson Lonnie
309ΔSou Welding &
Mfg Corp
310ΔMathis Theo R ©
312ΔDunston Earl M ©
auto repr

313ΔHerndon Willard H
315ΔBarrett Geo
316ΔHinton Wm ©
317ΔRainbow Cab Co
318ΔMiller Ernest
319ΔStaton's Cafe
320ΔDunston Mary Mrs
321ΔMcGee Prod Co
whol

322 Free Will Bapt Ch
323ΔHunter Jesse ©
333 Vacant

E Davie intersects

414ΔRaleigh Welding
Wks
414½ Vacant
416-18ΔAustin Fruit &
Prod
417 Guess Robt L
418ΔPipkin's Richfield
Serv fill sta
419ΔLightner Calvin E ©
E Cabarrus inter-
sects

508ΔYancey Curlula Mrs
509ΔChavis Hallie fl
sander

511ΔSanders Douglas L
512 Perkinson Junius
513ΔRouse Hugh V ©
514 Johnson Willie M
515ΔBrewer Ada B Mrs
517ΔMitchell Otho
ΔCrump Geo
Crump Eleanor H
Mrs nurse

517½ Winston John
518ΔHarris Lacy W ©
518½ Cotten Edw G ©
522ΔMalone John ©
527ΔReid David H ©

E Lenoir inter-
sects

605ΔCooper Jacqueline E
Mrs ©

607ΔWalker Eliz R Mrs ©
609ΔWilliams Fannie M
Mrs ©

611ΔParks W Clemon ©
613ΔJeffries Evelyn
Mrs ©

615ΔIrving Chas G ©
E South intersects

701ΔPlummer Annie R
Mrs

707ΔGoode Estelle A
Mrs ©

Jones Frances G
Mrs beauty
shop

709 Jones Hubert
711ΔHenry Clarence
E ©

712 Hinton Rex L
714ΔWilliams Chas L ©
715 Day Brodie
716ΔWilliams Fred ©
717 Lockley John D
719ΔClanton John H
Rev ©

720ΔHaywood Chas A ©
721ΔMcCoy Ovid L
722ΔInborden Wilson B ©
723ΔWatkins Alex L
724ΔLatham Mabel M
Mrs

725ΔMerritt John T ©
Merritt Mozelle D
Mrs beauty shop
Worth intersects

MARTIN MILLWORK CO.

LUMBER — MILLWORK — PAINTS

Dial 3-1681

End W. Morgan St. at Harrison Ave.

CHAMBERS-CAVINESS, INC.

General Contractors
RESIDENTIAL and COMMERCIAL BUILDERS
FLOORING—FORMICA COUNTER TOPS
BUILDINGS OF MERIT—HOMES OF DISTINCTION 2515 FAIRVIEW RD.
PHONE 5643

EAST S—Contd
801Δ Moore Olivia E Mrs ©
802Δ Green Aultie H Mrs ©
Small Nollie H Mrs nurse
804Δ Israel Alice Y Mrs
809Δ Walker Frank
810 Harris Geo W ©
811Δ Wilkins Lillie M Mrs
812Δ Peacock Floyd ©
812½ McCever David
814Δ Robinson Chas T
815 Alston Earl C ©
816Δ Williams Helen T Mrs ©
817 C P & L sub sta
818 Barnes Earl
818½ Dew Lillie B Mrs
820 Smith Lofton
820½ Lassiter Theo
East Street av begins
Smithfield inter-sects
Bledsoe av ends 8
901Δ Hodges Maggie C Mrs ©
904Δ Street Thornwell T ©
905Δ Mordecai Bessie J Mrs ©
906Δ Evans Truby ©
908Δ Gibson Belton ©
909Δ Cook Lenoir H ©
910Δ Cooke T Alex ©
912Δ Atwater Olivia Mrs ©
914Δ Taylor Albert ©
916Δ Taylor Albert jr ©
918Δ Holcomb Amanda L Mrs Rev ©
Lee ends
1106Δ Gill Percy
1107 Jones Nina Mrs
1108Δ Jones Lenora
1109Δ Person Julius
1110Δ Lawson Blanche W Mrs ©
1111Δ Morman J Henry ©
1112 Hall Philip M
1113Δ Sanders Jas C ©
1114 Rogers Tempie
1116 Carrington Johnnie
1117Δ McAlister Milton ©
1118 Edwards Mary E Mrs
1120Δ Williams Joe L
1129 Lassiter Mamie K ©
Bragg intersects
1200Δ Hodge Chas
Δ Winston Norman H
1201Δ Crowder Saml
1202Δ Quick Cath C Mrs ©
1204Δ McNeill Bossie ©
1205 Wilder Leathia G Mrs ©
1206 Williams Louis W
1207 Shulers Earl
1208 Gill Saml
Branch intersects
1309 Kelly Edwin C ©
1310 Leach Rosa

1313Δ Morris Elijah
1325Δ Perry Peggy K Mrs ©
Hoke intersects

EAST FOREST DRIVE (Cameron Park)—From 208 Forest rd east and southeast to W Johnson

212Δ Schenk J Gilbert
214Δ Nowlan Nora B Mrs ©
216Δ Shaw Nora B Mrs ©
Ambleside dr in-tersects
302Δ Holmes John S ©
304Δ Jeter Frank H ©
306Δ Pollard John W ©
308Δ Osbeck Robt W
308½ Harrell W Coleman jr
310Δ Barbour DeVan ©
312Δ King Geo G
Δ Brown David A
314Δ Thompson Joel C ©
Park dr intersects
W Johnson inter-sects

EAST GARDNER DRIVE—From 2700 Van Dyke av north to Mayview rd
806Δ Wolf from Jas P
812Δ Hartley Lodwick C ©
Rosedale av inter-sects

EAST LAKE DRIVE (Woodrow Park)—From 2411 Lake rd north to White Oak rd
2416Δ Cushman Ralph S ©
Δ Bunch Luther V
2424Δ Fox Alf J ©
2426Δ Still John T ©
2428Δ Broghon Wm J ©
2432Δ Lassiter Wm C ©
2440Δ Covington Walter P
2520Δ Newcomb Robt T ©
White Oak rd inter-sects

EAST PARK DRIVE (Cameron Park)—From 1300 Hillsboro northeast to Park dr
101Δ Yelverton Carl S
Δ Stell Lissie B Mrs
110Δ Mills Jessie Q Mrs ©
112Δ Goodwin Irving Y ©
114Δ Stevens Josephine J Mrs ©
114½ Vacant
116Δ McMillan Danl S ©
118Δ Ivey Roy M
Δ Long I Marie
124Δ Bizzell Eugenia L Mrs ©
College pl inter-sects

202Δ Ivey Lonnie L ©
204Δ Styron Chas W
Δ Stephens Stanley G
206Δ Fuller Marion M ©
216Δ Rogers Wm H jr ©
220Δ Kimrey Arth C ©
222Δ Hilker Fred C ©
224Δ White Howard ©
224½ Lamm Peggy
226Δ Proctor S Kinion ©
228Δ Reeves Ralph B ©
230Δ Moore Helen C Mrs ©
232Δ Kase Mary W Mrs ©

Valley View begins
302Δ Lefort C Romeo ©
304Δ Sigma Alpha Mu Fraternity
306Δ Standard Oliver H ©
308Δ Hoff Frithjof T ©
308½ Stevenson T Ernest
310Δ Hawkins Wm E ©
312Δ Jones Adam C ©
314Δ Stell Pauline B Mrs
318Δ Finch O Edwin ©
320Δ Raney Lucy J Mrs ©
322Δ Hayes Jas R
324Δ Anderson John C ©
Park intersects

EAST SMALLWOOD DRIVE—From end of W Pearce and W Johnson northwest to Cameron, 1 west of St-Mary's
West Smallwood dr begins
Cameron inter-sects

EAST SPRING DRIVE—From Barmettler north-west to O'Berry 1 west of Brooks av

EAST STREET AV—From 815 S East east ½ block
507Δ Giles Arth ©
511½Δ Clay Jerome
518Δ Whitaker Sallie M Mrs ©
810Δ Cobb John H ©
812Δ Clemons Lawrence

EASTUS ROAD—From 10 Margate north to Ramsey cir
2901Δ LaDue Fern
2902Δ Merline Carl M ©
barber
2903 Vacant
Willada dr ends

EDENTON E—From Hall-fax east to Waldrop at New Bern av and city limits intersecting 100 N Wilmington
Capitol Square
Union Square

PRINTERS — BOOKMAKER — BINDERS — RULERS
SUPERIOR PRINTING TEL 8821 and 8822

MITCHELL PRINTING COMPANY



WATKINS
TIRE &
BATTERY
CO.

124
W. Davie

PHONE
6679



HEATER
WELL
CO.
Inc.

Water
Well
Drilling

Phone
2-4675
386
S. Salisbury
St.

PEACE COLLEGE

A Junior College for Young Women With a
Two-Year College Preparatory Department



3707 Hillsboro
Phone 3-1071

A. T. DIXON & SON

MORTGAGE LOANS AND REAL ESTATE

Dial 3-3291

408 Security Bank Bldg.

EDENTON E--Contd
3ΔVass Eleanor M ©
5 Branch Allen W
ΔOaks The furn rms
7ΔYMCA
ΔBusiness Men's
Health Club
N Wilmington inter-
sects

105 Vance The
Apartments:
101ΔDenton Wm N
102ΔHellen Bertha L
103ΔMitchel Della M
104ΔDaniel D Payne
105ΔTyndall Jas R
106ΔFinch Wm
107ΔStarling M Eleanor
108ΔHerring Wm B
109 Andriessen Karl
110ΔWilson Zula
111 Kellogg Norma L
112ΔMorris Maybelle R
Mrs
201 Edwards Esther
202ΔScarborough Maggie
Mrs
203ΔPoole Ronie Mrs
204ΔJones Marie V Mrs
205ΔBell Lalah Mrs
206 Richardson Aubrey P
207ΔClark Edna
208 Floyd Betty C
209 Thomas Dean
210 Thomas Mildred W
211ΔRobinson Minnie E
Mrs

212 Hooker Nancy
300 Johnson W P
301ΔTallent Oren T
302ΔSykes Barbara D
303ΔBroadwell Annie L
304ΔRichardson Ethel G
Mrs
305ΔHuopana Aldeen
306ΔAllen Mable M Mrs
307ΔTurbyfill Evelyn R
308ΔKeller Lewis A
309ΔHolleman S Louise
310ΔEdwards Lamay
311ΔWashburn Alta C
312 Suggs Lucille

Street continued
118ΔColey Annie A Mrs ©
119ΔParker House The
tourist
Parker Margt F Mrs
ΔRoberts Walter J
123ΔWright Louise B ©
ΔEtheridge Margt
ΔHooks Margt T Mrs
ΔNewman Ada
ΔFerguson Lucille
Mrs
124ΔMontgomery Eliz M ©
ΔJones Ruth F Mrs
127ΔHaywood Mattie B
Mrs ©
ΔCrabapple Shop
antique
128ΔBailey Hattie Mrs
130ΔStronach Belle Mrs
ΔLittle Wm P
N Blount intersects

200 Bailey The
Apartments:
1ΔBailey Palmer E ©
2ΔMahler Fred G
3 Vacant
4ΔHoneycutt Eliz F
5ΔDavis J Whit
6ΔCobb Lucy M
7 Fulton Betty G Mrs
8ΔWomble Sallie Mrs
9ΔGreene Wm H
10 Vacant
Street continued
206ΔSmith Willis H
227ΔMcAlpin Hotel
229 Edenhall The

Apartments:
1AΔHudson Velva E
1B Vacant
1C Vacant
1DΔWyatt Edwin F
2AΔDunnagan Clalee M
Mrs
2BΔUnderwood Lewis W
2CΔGriffin Frances S
Mrs
2DΔLincoln Eula M Mrs
2FΔStinson Nell E
2GΔMcClure Izora N
Mrs ©
2HΔDaniel Garland B
3AΔDeaton Gertrude L
Mrs
3BΔRussell Orah M Mrs

N Person inter- sects

300ΔMedlin Texaco Serv
301ΔBlowe's Esso Serv
Sta
307ΔGattis John Q ©
309ΔBarnette Wheeler
309½ΔLee Ed H ©
310ΔFerguson John Q ©
311ΔMoore G Ernest ©
312ΔMurchison Kenneth ©
314ΔMann Wm H
ΔDowling Alice W
ΔGordon Edna J
316ΔWest Susan T Mrs ©
318ΔPowell Mary E
320ΔBetts Winona T Mrs ©
325 Vacant
327ΔBell Haywood D
329ΔPeebles Mattie Mrs
N Bloodworth
intersects
400 Haywood Laura S
Mrs
401ΔFlaherty Julian B ©
403ΔByrd Wm M
Ireland Ella A
404ΔProctor Jennings B
ΔCompton Bluford C
ΔHolt Adelaide S Mrs
ΔProctor Jennings B
415ΔSawyer Inez A Mrs ©
416ΔRay's Gro
ΔGower Carlton M
ΔWilliams Bessie W
Mrs
26
N East intersects
505 McLean Lucy J Mrs

505½ΔJacobs Suzanna
Mrs
507 Harmon Rosa Mrs
510ΔGriffin Missouri
Mrs
512ΔMcElveen Maude
Mrs
514ΔAdams Eddie
516ΔHester Joe R
518 Betts Clyde
521ΔBrooks Minnie T ©
523 Adams Norman ©
524 Howard Annie Mrs
525 Chambler Edw
526 Montague David
Brown la ends
527 —
528ΔPatterson Kath F
Mrs
530ΔDavis Carrie Mrs
530½ Rankin Robt
531 Young lola H Mrs
532ΔBarber lda Mrs
533 Jeffries Orine
533½ Jeffries Dora M
Mrs
535ΔFord John
535½ Hunter Ada
536ΔSpivey Bettie Mrs
537ΔHarrison Lillian
Mrs
540 Giles Amy
550ΔBattle Benj J
Ray intersects
551ΔKing H P Gro
552 Vacant
553 Jeffries Sewing Shop
554ΔHunter Naomi Mrs ©
556ΔLeach Esther Mrs
557ΔLewis Irene Mrs ©
561ΔSherman Pennie
Mrs
Swain intersects
605ΔBirdsall Melvin B ©
609 Vacant
612 Wood Howard C
613ΔYarbrough Wm O ©
N Haywood inter-
sects
701ΔClifton Hattie M
Mrs ©
702ΔYoung Franklin B
704ΔWall John J
Seawell av inter-
sects
804ΔWicker Mary J Mrs ©
805ΔKennedy Geo F ©
807ΔTate Thos G Rev ©
808 Bryant Paul S
810ΔStrickland Albert
C ©
Idlewild av inter-
sects
901ΔSpears Carl
902ΔPerry's Tailors &
Cln
ΔBaker's Gro
904 Baker Wm T
905 Bunn Wm H
905½ Butler Jas E
906ΔTaylor Rheb C
907ΔBrown Robt E ©
908ΔMorton Hal H ©
909ΔWood Newton W ©

NORTH CAROLINA EQUIPMENT CO.

"INTERNATIONAL INDUSTRIAL POWER"

Construction and Industrial Equipment—Contractors' Supplies, Etc.

3101 Hillsboro

Tel. 3-4811

YELLOW CAB 5811

EDENTON E—Contd
 910ΔKoonce John S ⊙
 911ΔSpivey Luther T ⊙
 912ΔKoonce Harriett Mrs ⊙

24
 N State intersects
 (Not open between
 State and N
 Tarboro)
 N Tarboro inter-
 sects

1115 Foster Geo M
 1117ΔMason Wilmer ⊙
 1118ΔRevis W Thos ⊙
 1120ΔHinton Sharon
 1121ΔAllen Burlie Mrs ⊙
 1122 Rouse Lula
 1124 Holloway Geo
 1124½ Kelly Katie
 1125ΔBledsoe Archie B
 1126ΔHolland Wm ⊙

N Pettigrew inter-
 sects

1279ΔFields Wm J ⊙
 1280ΔPerry Geo R Rev ⊙
 1281 Dunn Jas T ⊙
 1281½ Bell Jas
 1282 Williams Birl
 1283 Spivey Mary Mrs
 1285 Ashbury Bois
 1286ΔStrickland Jasper ⊙
 1287 Snead Betty Mrs
 1290ΔBranch Mamie L Mrs
 1294ΔHorton Sarah L Mrs
 1295ΔDeLaine Wm H Rev
 1296 Wright Minnie
 1299 Ch of God
 1302ΔPowell Turner ⊙
 1303 Lane Clarence
 1304 Under Consn
 1306ΔPaige A John ⊙
 1311ΔCarter Mack M ⊙

22
 Hill intersects

1406ΔSanders Bentley W
 Maple intersects
 1502ΔKearney Benj L ⊙
 1503ΔSmith John C ⊙
 1504ΔPeoples Alonzo ⊙
 1505 Plummer Hattie Mrs ⊙
 1506ΔCovington Chas L Rev ⊙
 1507ΔThorpe Marvel W ⊙
 Washington inter-
 sects
 1603ΔThorpe Wm ⊙
 1605ΔHaywood Wilbur ⊙
 1607ΔCrowder Jas E ⊙
 1609 Buffalo Sol ⊙

Fisher intersects

1701ΔSanders Swede
 1705ΔHarris Hubert ⊙
 1719 Cross Maxie
 1721ΔPowell Brewer J ⊙
 1723 Lucas Minnie

Waldrop begins
 (not open)
 New Bern av inter-
 sects

EDENTON W—From
 Halifax west to N West,
 intersecting 100 N Salis-
 bury

Capitol Square
 State Capitol
 Union Square
 — State Agricultural
 Bldg

lobbyΔMurray Emma R
 Mrs confr

Rooms:
 100-05ΔState Dept of
 Agrl (Div of
 Entomology)

109-11ΔState Dept of
 Agrl

112-13ΔState Dept of
 Agrl (Div of
 Accts)

114ΔState Dept of Agrl
 (Div of Publi-
 cations)

115ΔState Dept Agrl
 Credit Union
 Div

116-17ΔState Employees'
 Credit Union

119 State Dept of Agrl
 (bd rms)

120-21ΔState Dept of Pub
 Bldgs and
 Grounds

122 State Dept of Agrl
 (mail rm)

201-11ΔState Dept of
 Agrl (Div of
 Statistics)

ΔUS Dept of Agrl
 (Div of Statis-
 tics)

212-13ΔState Dept of
 Agrl (Div of
 Test Farms)

214-23ΔState Dept of
 Agrl (seed laby)

224-25ΔState Bd of
 Elections

301-19ΔState Dept
 of Agrl (Div of
 Mkts)

320-21ΔUS Dept of Agrl
 (Bur of Animal
 Industry)

322-25 State Dept of
 Agrl (Veterina-
 rin)

401ΔState Dept of Agrl
 (Div of
 Chemistry)

405-08ΔUS DA PMA
 Admn (whse
 supvr)

409-12ΔState Dept of
 Agrl (Whse Div)

413-25ΔState Dept of
 Agrl (Div of
 State) overflow
 ofc

414-15ΔState Dept of
 Agrl (Div of
 Weights and
 Measures)

ΔState Dept Agrl
 (Gasoline and
 Oil Div)

ΔState Dept of Agrl
 (Liqueifred-
 Petroleum
 Gas Div)

416-24ΔState Dept of
 Agrl Div of
 Soil Testing

5th flΔState Dept of Agrl
 (Div of Chem-
 istry) laby

— State Agricultural
 Bldg Annex

4th flΔState Alcoholic
 Rehabilitation
 Program

427ΔState Dept of Agrl
 (Dairy Div)

5th flΔState Dept of Agrl
 (Dairy Div
 Laby)

Street continued

— State Labor Bldg
 bsmtΔState Bd of Public
 Bldgs and
 Grounds (shops)

1st flΔState Dept of Labor
 ΔState Dept of Labor
 (Div of Stds &
 Insp)

ΔState Dept of Labor
 (Div of Stds &
 Insp Wage &
 Hour Div)

ΔDept of Labor Wage
 Hour and Pub-
 lic Contracts
 Div

ΔDept of Labor Wage
 & Hour Div
 Atty

2d flΔState Banking Comn
 ΔState Dept of Labor
 Div of Accts

ΔState Dept of Labor
 Div of Appren-
 ticeship Train-
 ing

300-15ΔState Ins Dept
 306ΔState Ins Dept Agts
 Licensing Div

308ΔState Ins Dept Co
 Exam Div

4th flΔState Dept of Labor
 Div of Statistics

ΔState Dept of Labor
 Conciliation
 Serv

ΔState Ins Dept Fire
 Prevention Div

ΔState Ins Dept Bldg
 & Loan Div

ΔState Dept of Labor
 Boiler Bur

rearΔState Bd of Pub Bldg
 (Central Htg
 Plant)
 Salisbury inter-
 sects

corΔState Education Bldg

**BUY
 YOUR
 Homesite
 NOW
 In Beautiful
 Longview
 Gardens**

•
PHONES
2-2911
cmd 4-4349

•
 1116
 Insurance
 Bldg.
 336
 Fayetteville'

•
 CLARENCE POE,
 Pres.
 WILLIAMS &
 HAYWOOD,
 Sales Agents

•
**LONGVIEW
 GARDENS
 INC.**

**DIAL
 7563**

**Lumber
 Building
 Materials
 Paint
 Millwork**

**CAROLINA
 BUILDERS
 CORPORATION**

217-219 N.
 DAWSON

NOLAND COMPANY, INC.

PLUMBING — HEATING — REFRIGERATION

Tel. 4-3471 206-208 S. West



WINDOW
●
MIRRORS
●
PLATE
●
AUTO GLASS
●
GLASS BLOCKS
●
PAINTS
and
VARNISHES

**PITTSBURGH
PLATE GLASS
CO.**

201 S. Boylan
Ave.
Tel.
4-2536



C. T. LITZ

General
Agent

**PILOT
LIFE
INSURANCE
CO.**

913-14
Raleigh
Bldg.

PHONE
9969

CAMERON MORTGAGE CO.

Mortgage Loans For Financing & Refinancing

2018 Cameron St. (Cameron Village)

Dial 3-5121 and 2-3967

EDENTON W--Contd
State Education Bldg--Contd
1st flΔState Dept of

- Archives and History
- 122-24ΔUS Dept of Labor (Wage and Hour Div)
- 126-28ΔState Bd of Correction & Training
- 136ΔState Recreation Comn
- 138-46ΔState Vets Comn (hq)

Rooms:

- 201-16ΔState Dept of Conservation and Development (Forestry Div)
- ΔState Dept of Conservation & Development (Forest Management Nurseries & Planting Section)

- 209ΔState Dept of Conservation Development (Forest Fire Control Section)

- 218-20ΔState Dept of Conservation & Development (Auditor)

- 224-26ΔState Dept of Conservation and Development Div)

- 228-29ΔState Dept of Conservation and Development ofcs

- 231-37ΔState Dept of Conservation and Development (Div of Adv and News)

- 230-36ΔState Dept of Conservation and Development (Div of Commerce and Industry)

- 238-41ΔState Dept of Conservation and Development ofcs

- 242-46 State Dept of Conservation and Development ofcs

- 250ΔState Dept of Conservation and Development (Div of Water Resources and Engineering)

- 253-55ΔDept of Conservation and Development (Div of Mineral Resources)

- 258-60ΔDept of Conservation and Development (Div of Parks)

- 262-66ΔDept of Conservation and Development (bd rms)

- 267-71ΔState Alcoholic Beverage Control Bd (Wine & Enforcement Div)

- 268-73ΔState Bd of Alcoholic Beverage Control Bd

- 282-84ΔAlcoholic Beverage Control Bd (Malt-Beverage Div)

- 3d flΔState Board of Educ

- ΔState Bd of Educ (Dept of Pub Instructions)

- ΔState Bd of Educ Controller

- ΔState Bd of Educ (Div of Ins)

- ΔState Bd of Educ (Div of auditing and accounting)

- ΔState Bd of Educ (Div of Instructional Serv)

- ΔState Dept of Pub Instruction (Div of Negro Educ)

- ΔState Dept of Pub Instruction (Div of Special Educ)

- ΔState Dept of Public Instruction (Div of Sch Planning and Surveys)

- ΔState Dept of Pub Instruction (Div of Resource-Use Educ)

- ΔState Dept of Pub Instruction (Div of Professional Serv)

- ΔState Dept of Pub Instruction (Div of Publications and Statistics)

- ΔState Bd of Educ (Div of Text Books)

- 401-14ΔState Industrial Comn

- 416-34ΔState Dept of Pub Instruction (Div of Vocational Educ)

- 420-22 State Dept of Pub Instruction (ofcs)

- 423-37ΔState Local Govt Comn

- 455ΔState Dept of Pub Instruction (Sch Lunch Program)

- 486ΔDept of Pub Instruction (Div of Vocational Rehabilitation)

- 501-46ΔState Bd of Pub Welfare

- 534-42ΔState Bd of Pub Welfare (child welfare div)

- 544-46 State Welfare Dept ofcs

- 567ΔN C Conference for Social Serv

- 572-74ΔState Art Gallery

Street continued

- 117 Apartments
- 1ΔRhodes Esther
- 2ΔTurner Mary H Mrs
- 3ΔStuart Helen B
- 4ΔPleasant Richd W

Street continued

- 118ΔMarchant Calculators Inc
- State Wildlife & Resources Comn overflow ofcs
- 120ΔPearce Jean S Mrs 19

**McDowell inter-
sects**

- 202ΔYork F Earl
- 204ΔThornton Jas M
- 206ΔGardner Mattie E Mrs
- 208ΔHorton Mary H
- 210ΔNicholson David B
- 214ΔBrown Bessie T @
- 216-18ΔEdenton St Meth Sunday Sch
- 219ΔSacred Heart Convent Sisters of StDominic

227 Apartments

- 1ΔLove Chas C
- 2ΔPowell Dorothy E Mrs

- 3ΔParker Wm M

Street continued

- 228ΔPowell Howard P Rev
- ΔEdenton St Meth Ch Dawson intersects
- 304ΔTurner J Clyde Rev@
- 309ΔYour Daily Devotional Program Inc
- 310ΔWoodruff Percy W
- 315ΔStephenson Carey F @

- ΔParker Fannie R Mrs @

- 316ΔDavis John M @
- 318ΔHeptinstall Martin K ΔHeptinstall Martin K jr

- 319ΔJones Redden R jr ΔHarper Vada B Mrs nurse



NASH-STEELE MOTOR CO., Inc.

DODGE

DODGE TRUCKS

PLYMOUTH



Sales and Service Dial 5571

Distributors Chrysler Parts

Cabarrus and McDowell

SANITARY LAUNDRY CLEANERS INC. DIAL 2-4624

RUG CLEANING

EDENTON W-Contd
 320A Taylor Wm H
 323 Edwards Boaz A
 325A Sockell Wm J
 325½Δ Presley Wm C
 327Δ Walker John H
 328Δ Goodwin G Sidney ©
 Δ Upchurch Evie Mrs

N Harrington inter-sects

402Δ St Paul A M E Ch
 409Δ Wong Stanley ©
 410Δ Whitfield Alma Mrs
 412Δ Taylor Ulysses P
 414Δ Rogers Emma Mrs
 N West intersects

12

EDGECOMBE TERRACE (Chavis Hts)-Northeast 1 block to Smith dr, 5 south of E Lenoir

—Δ Housing Authority of the city of Raleigh (Chavis Hts ofc)

1 Harrison Richd B
 Pub Library (Chavis Hts br)
 2Δ Drakeford Mary Mrs
 3 Hunter Wm jr
 4 Chalmers Richd
 5Δ Perry John A
 6 Umphrey Willie
 7 Richardson Oscar
 8Δ Peppers Louise Mrs
 9Δ Coley David
 10Δ Cotton Mary E Mrs
 11 Richburg Jas
 12Δ Foster Wm
 corΔ Tot Haven Nursery
 Smith dr inter-sects

36

EDMUND-From ½ block west Brookside east to Grace, 1 north Glascok

Brookside inter-sects

601Δ James Milton E ©
 603Δ Winstead Edw S ©
 604Δ Wilson J D ©
 608 Vacant
 609Δ Minges Harold E ©
 611Δ Evans Wm C ©
 613Δ Henderson Thos G ©
 615Δ Connelly Ben L ©
 617Δ Davis J Benj
 618 Lee Thames E ©
 619Δ Shepherd Dorsey S jr ©
 620Δ Moras John L ©
 624 Vacant
 Willard begins
 701Δ Fleming Jos L
 702Δ Mitchell J D ©
 704Δ Hall Thos D ©
 706Δ Baldwin Thos F ©
 708Δ O'Neal Jas W ©

709Δ Robinson Silas jr ©
 710Δ LaBelle Arth E ©
 711Δ Jackson Elvis B jr ©
 Jackson Eliz B Mrs nurse
 712Δ Jordan Gene B ©
 715 Vacant
 717Δ Cox Willie G ©
 719Δ Summers Chas E ©
 721Δ Davis Lyman E ©
 Grace begins
 801Δ Fowler Chas E ©
 803 Pleasant Jas E ©
 805Δ Honbarrier John H

43

ELIZABETH-From 3625 Hillsboro south to Seaboard Ry

7Δ Gargis Lee E ©
 9Δ Edwards Francis C
 11Δ McCaleb Stanley B ©
 15 Mills John D ©

Nell ends Seaboard Ry crosses

10

ELLINGTON-From 316 E South to Bledsoe av

705 Baker Hubert
 707Δ Hilliard Romey ©
 709 Hawkins Mamie A Mrs
 710Δ Slade John
 711Δ Chavis Melvina H Mrs
 713 Jackson Geo
 714Δ Fowler Thos
 (Not open bet 714 and E Worth)
 E Worth inter-sects
 733 Stokes Wm
 736Δ Hinton Columbus
 737Δ Pulley Hazel P Mrs
 738 Bright Chas
 739 Macklin Caroline Mrs

740 Moore Wm C
 741 Bason Saml
 742 Bright Frances
 743Δ Mitchell Alex
 744Δ Banks Pearlle S Mrs ©
 745 Denton Thos J
 746 Henry Maggie A Mrs ©
 Δ Henry Jos E
 Smithfield inter-sects

816 Rogers Marie B
 817Δ McLean Leeta C Mrs
 817½Δ Bates Gertrude Mrs
 818Δ Harris Robt ©
 819Δ Sanders Jas ©
 820Δ Whitaker Albert T ©
 821Δ Peterson W Frank ©
 822Δ Butler W Henry ©
 Bledsoe av inter-sects

26

ELM-From 525 E Jones north to Sasser

214Δ Burnette Zelma W Mrs ©
 216Δ Jackson Lalton I ©
 Δ Penny Russell C
 218 Apartments
 1 Bridges Lida P
 2 Wilkinson Woodrow
 3 Starling Helen
 4 Wright Kenneth

Street continued

221Δ Price Wilbur D
 223Δ Davis Mary A
 225Δ Jordan J Herman ©
 227Δ Brantley Sherwood ©
 Δ Brantley Annie B Mrs notary
 Δ Son Bond & Mtge Co
 Δ Hodge Gardner
 228Δ Ryles Elsie
 229Δ Dawson Wallace M
 E Lane intersects

306Δ Allen Jas O

32

Oakwood av inter-sects

401Δ Strickland Jim A ©
 403Δ Fowler Auburn W ©
 Fowler Bernice L Mrs nurse
 404 Bland Chas E
 408Δ Byrum Augusta H ©
 furn reprs
 410Δ Wall Jos T
 Δ Nordan Ernest C
 411Δ Hester Clyde E ©
 415 Barnes Geo W ©
 416 Butler Callie B Mrs ©
 Δ Williams Queenie B Mrs
 417Δ Johnson Irene B Mrs ©
 418Δ Hamilton Carl B
 Hamilton C Douglas heating
 421Δ Williams Woodrow W
 Polk intersects
 515Δ Emmanuel Pente-costal Holiness Ch
 516Δ Rhue Percy L
 517Δ Robinson Charlie E jr
 518 Munns Jas C
 521Δ Kearney Owen F ©
 522Δ Matthews Allyson H ©
 Morris John M
 Δ Dixon T Clayton
 Glover Jas J
 Δ Wall Billie E
 523Δ Capps Jasper D ©
 E Peace ends
 601 Neal Thos M
 Δ Jones Wm R
 603Δ Lowder Leon C
 603½Δ Tingen E Earl
 605Δ Kilpatrick Ethel B Mrs
 North Boundary intersects

FAIRES TRAILER CO., INC.

Distributors MOBILE HOMES

- SCHULTZ
-
- KOZY COACH
-
- VAGABOND
-
- NASHUA
-
- TRAVEL
-
- SPARTAN
-
- NEW MOON
-
- ELCAR
-
- STAR

5212 Hillsboro Road

Phone 2-3838

Raleigh Letter Writers

"Since 1913"

JIMMY O'NEAL
 Manager



- Multilithing
- Vari-Typing
- Personalized Letters
- Photo-Offset
- Office Forms

HOOD SYSTEM INDUSTRIAL BANK BLDG.
 122 S. SALISBURY

DIAL
2-2487
 or
8273

TILLERY MILLWORK CO.

LUMBER • DOORS AND WINDOWS • BUILDING MATERIALS

OLD LOUISBURG DR.

TEL. 4-3426

SCHWINN



SHELBY

HILL'S
Inc.



105 S.
Wilmington
WHIZZER
BIKE



Sales - Service
Phone 8172

**DAVID
G.
ALLEN**

•
TILES

•
MARBLE

•
TERRAZZO

•
MOSAICS

•
RUBBER TILE

•
ASPHALT TILE

•
CORK FLOORS

•
307-09 N.
Harrington St.

•
TELS.
2-2736
and 3-1561

CAROLINA HARDWARE COMPANY

(INCORPORATED)

Jobbers of

General Hardware and Builders' Supplies

DIAL 2-0531

233-235 SOUTH WILMINGTON ST.

ELM--Contd
613 Hamm Melvin E
614ΔGreene Junius D ©
brklyr
615ΔWoodall Elnora Mrs
617ΔSauls J Toy ©
Pace intersects
(Not open between
E Pace and E
Franklin)
E Franklin inter-
sects
805ΔLee David W
807ΔLewis Wm H
Holden intersects
Sasser intersects 36
902ΔFranks C Lewis
903ΔMizelle Stanford
N ©
904ΔGodwin John E
907ΔWilliams Lindsey
B ©
911ΔHolland Frank W ©
915ΔBurchette Lloyd
M ©
919ΔRobinson Jas M
Virginia av inter-
sects

55
ENTERPRISE--From 2200
Hillsboro north beyond
Hope

6ΔRowland Jas A ©
7ΔMcIntosh Merle J
ΔHarris Hugh M
10ΔTau Kappa Epsilon
11 Parker Myrtle B
Mrs nurse
ΔVaughan Lillian L ©
Hope begins
12ΔPeterson Richd E
12½ Davis J Clayton
14ΔWeatherman Wood-
row W
15ΔBeaman Wm C
16ΔNelson Thos ©
17ΔRainey Sarah M Mrs
18ΔCasey Willis R ©
20ΔMcAllister Geo W ©
21ΔBrooks Jas C ©
25ΔBohannon Jas R jr
27 Vacant
Garden pl begins
101ΔBrooks Chas C ©
103ΔHunt Harry G ©

40
ETON ROAD (Budleigh)--
From opp 2714 Canter-
bury rd west and south
to Banbury rd, 1 south
of Cambridge rd

3004ΔAdler Sam R ©
3005ΔWaldrop Grayson
S ©
3008ΔBroughton Arth C
jr ©
3011ΔBradley Julian W
jr ©
3015ΔEllisberg Mortimer ©
3017ΔAtkins Elmer W ©
3018ΔFuller Roy E ©

3020ΔPerry Redding F ©
3021ΔAtkins Rupert E ©
Windsor rd ends
3100ΔCaudle Wofford ©
3103ΔWarlick Maxwell
W ©
3106ΔGilbert Wm B ©
3111ΔEhringhaus J C
Blucher jr ©
3112ΔNicholson J Anglin ©
3117ΔMichael Paul M ©
3121ΔCrutchfield Colbert
F
3123ΔStevens Herbert
W ©
3125ΔJulien Lloyd A ©
ΔFuller & Julian Inc
grading
3126 Under Constn
3127ΔAnderson Wm E ©
3129ΔGooch Chas E ©
Budleigh Kinder-
garten
3131ΔHughes Eug R ©
3134ΔHoward John T ©
3144ΔBecton Wilbur T ©
Banbury rd ends

49
EVERETT AV--From
600 Oberlin rd west to
Dixie Trail

2203 Walker John W ©
2205 Watson Alf W ©
2207 Evans Albert
2208ΔSmith Margt Mrs
2208½ Leach Hazel Mrs
2209ΔGrant Eliza C Mrs ©
2210ΔHorne Walter ©
2211ΔHolloway Wm ©
2212 Vacant
Tower begins
2301ΔSmith Ham ©
rear Vacant
2302ΔBenton John B ©
2303ΔGoode Julius H
2305ΔRichardson Harold
W ©
Chamberlain inter-
sects
2401ΔHumphreys Luther
W ©
2402ΔAdams Nathan R ©
ΔWade John C
ΔShambley Maxine
2403ΔLancaster Forrest
W ©

2404ΔVaughn Jas R ©
2408ΔMeares Jefferson
S ©
2409ΔRuggles Edw L ©
2410ΔBowden Lawrence
W jr ©
2411ΔRuggles Edw W ©
2411½ Vacant
2412ΔEasterling W Ewart ©
2415ΔStainback Raymond
F
Ferne ends
2501ΔJones Howard W
2503ΔLassiter Royce C ©
Joyce Thos W
2503½ΔGoodwin R Willis
2505ΔDixon Robt E ©

2510ΔFisher F Herbert ©
2512ΔFisher Karlie K
Mrs ©

47
Pogue intersects
(Not open between
Pogue and Gard-
ner)
Gardner intersects
Daughtridge inter-
sects

2702ΔPittman Mary D
Mrs ©
2703ΔArndt G Dewey ©
2704ΔStewart Jas A jr
2705ΔPaulson Jehu DeW ©
2706ΔCarroway Helen.
B Mrs ©
2708ΔBarnes Elmore V ©
2709ΔWagoner Bryce ©
2710ΔEllington Carrie H
Mrs ©
ΔWinstead Vera
2711ΔWilson J Frank ©
2712ΔMaus Tony F ©
2713ΔMcDonald Norman
C ©

2714ΔGullette Geo A ©
2715ΔCooper Wm G
2716ΔMeacham Frank
B ©

2717ΔWeinstein Alex ©
2718ΔWhittier Benj L ©
2719ΔPrice Hubert
G ©

2720ΔHarwood Ellis I ©
2722ΔCarroll Dewey S ©
2724ΔIrving Hunter D
2727ΔStansbury Hudson
C ©

2729ΔBrooks Archie D ©
2731ΔWindes Edna Mrs ©
2733ΔPaget Edwin H ©

Brooks av inter-
sects
(Not open between
Brooks av and
2802)

2802ΔWoodall Wm L ©
2803ΔHelser Kenneth H ©
2804ΔBriggs Hattie
M Mrs ©
2805ΔBeale J Jordan ©
2820ΔKirby Chas F
ΔWestmoreland Richd
L

Bagwell av ends
2902ΔWillis David S ©
2902½ Willis Thos G
2904ΔRhodes Truman S ©
2906ΔSmith Albert H ©
Dixie Trail inter-
sects

2
EXCHANGE PLACE--
From 221 Fayetteville
east to S Wilmington
5 Raleigh Bldg & Loan
Bldg

Rooms:
201-02ΔAllison-Leinster
Inc ins

ELECTRICITY IS CHEAP

USE IT TO IMPROVE YOUR BUSINESS

PEDEN**STEEL CO.**

Telephone 8828

Post Office Box 8514

Office, Plant and Warehouse . . . RALEIGH

EXCHANGE PL—Contd
Raleigh Bldg & Loan
Bldg—Contd
201-02—Contd
Pearl Assur Inc ins
Raleigh Ins Exch
Assn
Royal Exch Assurance
Pilot Life Ins Co
Calendonian Ins Co
Equitable Fire &
Marine Ins Co
Atlantic Fire Ins Co
Fidelity & Deposit
Co of Md
Great Am Indemnity
Hartford Steam
Boiler Insp Co
New Hampshire Fire
Ins Co
Provident Life &
Accident Co
World Fire & Marine
Ins Co
Glens Falls Indem-
nity Co ins
203-04ΔDavidson & Jones
bldg contrs
203-04-05ΔCheshire Jos
B lwy
ΔCheshire Jos B jr
lwy
ΔPaschal J Francis
lwy
207-08-09ΔDavidson &
Jones genl
contrs
300-01ΔProvident Fire
Ins
Car & Genl Ins Corp
Ltd
Royal Exch Group
ins
302-04ΔRaleigh Merchants
Bur Inc
305ΔPennsylvania Lum-
bermen's Mut
Ins Co
306-08ΔCrop Hail Adj
Bur ins
400-01ΔBaptist Council
on Christian
Educ
402-03 Olsen Wm T
(overflow ofc)
404-08ΔLassiter Leager
& Walker lwyrs
409 Olsen Wm T (stge)
5th flΔOlsen Wm C cons
eng
Street continued
7ΔTerminix Co of NC
9ΔB & B Cafe
11ΔCaudle Tailor Shop
13ΔCapital Realty Co
2d flΔIns Undwrtrs of
NC Inc
ΔLyle's Watch Serv
15ΔFarlow's Barber
Shop
17 Globe Clo (side ent)
S Wilmington inter-
sects

EXETER CIRCLE (Bud-
leigh)—From Cambridge
rd north west and south
in a circle to Cambridge
rd at junction of Canter-
bury rd
2802ΔPoteat E McNeil
Rev ©
2803ΔBrockwell J Ray-
mond ©
2806ΔPowell Thos C jr ©
cons eng
2810ΔDunn Wm jr ©
2814ΔKendall Henry E ©
2821ΔHines Eug G ©
2824ΔKirk J Sidney jr ©
2825ΔAtkinson Hubert
E ©
2830ΔMerriman Wm W
jr ©
2831ΔAlexander Thos W
jr
2835ΔLampke Louis J ©
2838ΔWolff J Grey ©
2840ΔBernhard Wilhelm
K ©
Cambridge rd in-
tersects

FAIRCLOTH (Wilmington)—
From 3616 Hillsboro
north beyond Furches
6-8 Vacant
Clark av inter-
sects
100 Faircloth Apts No 1
Apartments:
1ΔHeath Edw E
2ΔRiggs Henry C
3ΔGreen Geo G
4ΔBarrier Kath L
5ΔGrey John C
6ΔPetrea Howard A
106 Faircloth Apts No 2
Apartments:
1 —
2ΔMyrick Albert S
3ΔWinfree Wm J
4 daParma Evelyn
B Mrs
5ΔGraves Jas B
6ΔStone Fred A
Street continued
110ΔSenter J Pearce ©
112ΔParker J Roland
114ΔFussell David C ©
rear Winston J Pratt
116ΔDeaton Lloyd M ©
122ΔEttchells John L ©
124ΔPowers Herbert C
126ΔWeinstein Benj ©
Ruffin ends
204ΔAdams Wm E
210ΔNicholson Sara R
Mrs ©
214ΔCox Marion F ©
**Furches ends (not
open)**
311ΔMcLain Ralph E

FAIRMONT—A subdivision
north of Hillsboro to
Everett av and west to
Chamberlain to Brooks
av

FAIRVIEW ROAD—From
Bickett blvd northwest,
to Canterbury rd, inter-
secting 500 W Aycock
1401ΔRichardson Wm M ©
Morrison av
begins
1506ΔTonkel M Eloise
Mrs
1508ΔHomesley Chas
B ©
1510ΔKitchen Wm H ©
1512ΔWiggins Richd H ©
1514ΔVereen Jos J ©
Aycock intersects
1600ΔSumner Wm L jr ©
1601ΔMarks Jas L jr
Hines John L
1603ΔWhitlock Hallie B
Mrs
1604ΔTemple Fredk W ©
1605ΔSpencer Robt B ©
acct
1606ΔSmith Walter F ©
1615ΔEdwards E Powell ©
ΔDeyton Clarence P
Perry ends
Burton begins

1700 Vacant
1703ΔWilliams Thos A ©
1704ΔKitchen Rodney F ©
1705ΔJenkins Martha K
Mrs
1706ΔBailey Wm J ©
1708ΔRussos Nick J ©
1710ΔBall Lelia S Mrs ©
Duncan ends
1800ΔPalma Frank jr ©
1801ΔHorton Pauline W
Mrs
1802ΔDennis Walton S
1803ΔWaring Lawrence
M ©
1804ΔCannady Roy C ©
1806ΔMatthews Thos B
1809 Milner Henry H ©
1810ΔBagley S Wait
Scales intersects
1900ΔMcClamroch &
Assocs Tile Co
ΔMcClamroch Tenny-
son N ©
1902ΔTyner Pearl A
Mrs ©
1904ΔMedlin Megnar R ©
1906ΔSanderford Dewey
D
1906½ΔHarris Rupert F
1908ΔDomballs Thos J ©
ΔNoseman John H jr
1910ΔMurphy Eva B Mrs ©
1912 Hladki Walter I
1917ΔHayes-Barton Lndry
& Dry Cln Co
1918ΔHayes-Barton
Beauty Shop



**BRYAN-
COOPER
OIL
CO.**

Established 1938

Gasoline

Kerosene

Fuel Oil

Greases

1601
WAKE FOREST
ROAD

**Tel.
3-3853**



**ELSIE
SAYS,
"If It's
Borden's
It's GOT
To Be Good"**



**The
BORDEN
Company**

White Dairy
Products
Division

RALEIGH,
N. C.



RAWLS MOTOR CO. INC
DE SOTO AND PLYMOUTH

BEST PLACE TO BUY
NEW AND USED CARS

SALES 2-4345
DIAL SERVICE 2-4141





ELEANOR VORHEES

615-617
HILLSBORO ST.
PHONE

**3-9261
REAL
ESTATE**



LAWRENCE'S

JOHN
S.
LAWRENCE

Morgan
Corner
Dawson
PHONE
7855

Schlitz

The Beer That Made Milwaukee Famous

WAKE WHOLESALE CO.

320 S. Harrington

Tel. 3-1556

FAIRVIEW RD—Contd
1920ΔRainbow Grill restr
Glenwood av in-
tersects 35

W Whitaker Mill
rd ends
Glenn av ends
2000 Flatt Iron Bldg
ΔGattis Hayes-Barton
Pharm

ΔPresby Synod's Ofc
2001ΔGill's Serv Sta
2001½ΔJohnny's Food
Store

Carolina Clns (br)
2002ΔInterior's By Van
2003aΔPetticoat Lane
women's clo
2003bΔFive Points Soda
Shop

2003dΔBishop's Fine
Fabrics
2003½ΔAnn's women's clo
2004ΔFairview Food Mkt
gros

2005ΔHayes-Barton Appli-
ance & Hdw Co
Inc
2006ΔKleiman David phys
2007ΔMoore's TV &
Appliance Co

2008ΔMoring Gene
Florist
2008½ΔCinderella Beauty
Shop

2009ΔUS PO (Five Point
Sta)
2010ΔCamille's Inc child-
ren's clo

ΔFive Points Variety
Store
2011ΔAtkins C Nelson
2011½ΔAnderson Jerry L
ΔSimons Mary J Mrs
mus tchr

2012 Tip Top Foods Inc
gros
2015ΔMitchell R H ©

2016 Wachovia Bk &
Trust (br)
2017ΔHerndon Margt R
ΔKeel Mary A

ΔGardner Ethel l
ΔYork Mabel A Mrs ©
2017aΔWard Rachel
2017½ House Ruth

2018ΔCrabtree Ethel P
Mrs ©
2020ΔRhodes Edw W ©

2021ΔCoppedge J Benj ©
ΔBaldwin Claude M jr
2022ΔThompson Wm C
2023ΔSmith Chesley S ©
real est

2023aΔFordyce Ralph W
2024 Vacant
2025ΔDrake Elva D Mrs ©

2026ΔBowden Henry C ©
2028ΔTyson Wesley J
Mrs ©
Jarvis ends

2100ΔBlackwell Rosser
I ©

2102ΔPassmore Geo E
ΔCusick Roy R ©
Cusick Josephine
R Mrs int dec

2102½ΔCharlton Olga S
Mrs ©
2105ΔMathews Blanna M
Mrs ©

2107ΔDowd Orren W Rev ©
2108ΔHolloway Cecil H ©
2109ΔBikle John G
ΔTerry F Lee ©

2110ΔWester Carl S ©
2111ΔNevins Nancy E
Mrs ©
2112ΔLawrence Wm P ©

2114ΔPrevost Blanche C
Mrs ©
2117ΔHooks Grey B
2119ΔHenderson John M ©

2119½ Vacant
2123ΔBerryhill Mildred C
Mrs ©
2123½ΔHicks Wm O

2125ΔMoore Aubrey H
Myrtle av begins
Reid ends

2201ΔHunter R Winfred ©
2204ΔJones Malcolm W ©
2205ΔVallas Geo T ©
2206 Apartments

1ΔCooke Henry L
2ΔBrown Olin B
3ΔKimble J Lyle
4ΔWhitehurst Harvey L
5ΔThomas Mary E

Street continued
2206aΔAdams Lynn V
2206½ Strickland Albert
2208 Apartments

1ΔEllington Carrie Mrs
2ΔMorris Cola R
3ΔMoore John F
4ΔGriffin Paul B

Street continued
2210ΔBarber Edw F ©
2214ΔSparger S Gilmer ©
2217ΔHayes-Barton Meth
Ch

2218ΔLoomis Steve ©
Stone ends
Woodland av be-
gins

2300ΔPhelps Henry H ©
ΔCothran Edwin G
2302ΔFranklin Ernest
W ©

2304ΔStarbuck Dale jr ©
2306ΔBunker Geo W ©
2307ΔHowell David B ©
2308ΔDennis Geo E ©

2309ΔMcAllister Louise
B Mrs ©
2310ΔTwiggs Ruth F Mrs ©
2311ΔManning Sterling
C ©

2312ΔJones Corydon S ©
33

Cowper dr inter-
sects
Country Club ct
begins

2400ΔMacCarthy Virginia
Mrs ©

2405ΔCole Benj R ©
2406ΔSchell Marshall H ©
2408ΔKing Robt H ©
2410ΔStarke Edw D

2415ΔPlonk Geo W
2415½ Davis Jack
2417ΔGurley N Milford ©
StMary's

intersects
2501ΔByrd Herman B ©
2505ΔGalloway Jas H
2506ΔSexton John W ©
2507ΔStrain Ethel Mrs
int dec

2508-18 Country Club
Homes

Apartments:
A1 Venable C Scott
A2 Sigmon Wm H
A3ΔPanell Henry R

A4ΔPugh Wm S
B1ΔHoulder Chas E
B2ΔDixon Wright T jr
B3ΔStanley Jas C

B4ΔPou G Ross Mrs
C1ΔMahler Grace S
Mrs

C2ΔCruise Aaron V
C3ΔAllen Edith M
mfrs agt

C4 Vacant
D1ΔNash Burnice W
D2ΔBarkley Robt L

D3ΔMansfield Frank
D4ΔHodges Neal H
E1 Anthony Chas
E2ΔDixon Herbert J

E3ΔHatcher Jas B
E4ΔGainsfort Jas W
F1ΔDuncan Virgil B
F2ΔDaughtry Miriam

G1 Morrison Boyce M
G2ΔWesley Helen B
H1ΔManus Donald L
Country Club Homes
(rental agt)

H2ΔBarnes Laura E Mrs
H3 Vacant
H4ΔFleming Eug P

J1ΔMilroy Laura D Mrs
J2ΔSkipper Floyd E
J3 McDonald Virgil D
J4ΔFrazier E Henry

K1ΔEdgerton Elmer O
K2ΔMengel Carl W
K3ΔMoore Jas B jr
K4ΔDouglass Clyde A II

L1ΔTaylor Horace D jr
L2ΔParker I Lee jr
M1ΔWheatley Kathleen
D Mrs

M2ΔHinnant Wm W
M3ΔHolding Toby P
M4ΔJones Lewis

M5ΔParker John T
M6ΔGeorge Chas F jr
M7ΔMeekins Herbert G
M8ΔWomble Jennings B

N1ΔBruton T Wade
N2ΔFurr Lawrence W
O1ΔWatkins L Odell
O2ΔEllington Wm E
P1ΔThomas Geo H
P2ΔRedfern Robt B

O. C. PENNINGTON Sole Owners JAS. W. SMITH

Pennington-Smith Funeral Home

(Formerly Yelverton's Funeral Home)

104 S. DAWSON ST.

PHONE 7743

FERGUSON'S HARDWARE

HARDWARE AND STAG PAINTS

2904 HILLSBORO

PHONE 2-4877 and 2-3030

FAIRVIEW RD—Contd
Country Club Homes—Contd

P3Δ Currie Jas S
P4Δ Winstead Fred J
R1Δ Keeter Jack B
R2Δ Smith John H
S1Δ Crowder Evelyn S
Mrs

S2Δ Lehev Robt A
S3Δ Holliday Harold E
S4 Adams Geo H
T1Δ Renfrow Wm F
T2Δ Broadwell Wm R
T3Δ Williams Saml A
T4Δ Corzine Hugh O
U1Δ Warren Laura R
Mrs

U2Δ Rose Winfield P
U3Δ St Lawrence Neil V
U4Δ Gay Delbert P
W1Δ Dallas Henry G
W2Δ Sykes Edw
W3Δ Morgan Geo D
W4 Vacant
Y1Δ Lancaster J Lawrence jr

Y2Δ Swindell M Rebecca
Y3Δ Crocker Wm F
Y4Δ Batchelor Burnie W

Street continued

2509Δ Dearstynne Roy S ⊙
2511Δ Woodlief's Beauty House
2515Δ Chambers-Caviness Inc
2516Δ Victory Soda Shop confrs

2517 Chambers Joe R Building
Δ Bright Leaf Kirby Co vacuum clns

Rooms:

4Δ Jenkins' Bros Constn Co
5Δ Cass Cooper D Co distrs
6Δ Barbee Harold Brokerage Co gros
2518Δ Country Club Homes Inc
Δ Greenway Apts Inc
Δ Country Club Homes Addition Inc
Δ Country Club Properties Inc
Δ Carroll Apts Inc
Δ Riverside Apts Inc
Δ Northside Apts Inc

Street continued

2519Δ Johnson's Pharm
2521Δ Hayes-Barton Groceteria
2525Δ Oliver's Gulf Serv Sta

Δ Oliver's Oil Co fuel oil

39 Oberlin rd intersects

2601Δ City Fire Dept Eng Co 6

2607Δ Royster Chauncey L ⊙

2611 Jenrette Jos M
2615Δ Marshall Saml P ⊙
2619Δ Eggleston Janice ⊙

Cromwell rd begins

2620Δ Barrett Harry L ⊙
2823Δ Johnson Thos M ⊙
2624Δ Anderson Ray D ⊙
2627Δ Oliver Adlai S ⊙
2628Δ Poole Lucile S Mrs ⊙

2629Δ Furr Pattie K Mrs ⊙
2630Δ Witherspoon Henry K ⊙

2631Δ Owen John F ⊙

2632Δ Williams Oscar D ⊙

2633Δ Sneed Dora M Mrs ⊙

Berkshire rd

begins

Lewis cir begins

2702Δ Johnson Reuben J ⊙
2704Δ Stewart Danl E ⊙
2708Δ Wayburn Saml M ⊙
2711Δ Martin LeRoy B ⊙
2717Δ Noble R Fred ⊙
2718Δ Pearson Ernest A jr
2722Δ Norwood Lyda Mrs Δ Guess Wm C
2725Δ Smith Jas A ⊙ Δ Dayton Lou H Mrs

2800Δ Hofmann Julius V ⊙

Victoria rd begins

Lewis cir ends

Knox rd begins

40

2902 Under Constn
2903Δ Furpless Jas P ⊙
2904Δ Britt Helen B Mrs ⊙
2905Δ Craven Lee J ⊙
2906Δ March Rupert A ⊙
2907 Vacant
2908Δ Brame Horace B ⊙
2910Δ Fox Powell G ⊙
2911Δ Manning John H ⊙
2913Δ Simon Haslin ⊙

Cambridge rd

intersects

3001 Fletcher Fred ⊙
3002Δ Boone Chas R ⊙
3003Δ Daniel J Wm ⊙
3007Δ Rouse Chas F ⊙
3014Δ Hill Millard D ⊙

Canterbury rd

intersects

27

FAISON PLACE (Hayes-Barton)—From Bickett blvd northwest to 1400 Scales

Morrison av ends Scales intersects

40

FARRIOR ROAD—From 1419 Beaver Dam dr West to Dixie Trail 1 north of Churchill rd

3009 Vacant
3010Δ Hall Alex E
3011Δ Ellis Robt G
3012Δ Johnson Chas L
3013Δ Harmon A R

3014 Vacant
3015Δ Harmon Paul C ⊙
3016Δ Miene A J
3017Δ Qehler H Fred
3018Δ Troutvetter Wm J
3019Δ Baker H W
3020Δ Leach Victor M jr
3021Δ Lovell S Eliz
3022Δ Hutchman James F ⊙
3023 Vacant
3024Δ Mitchell Sarah Mrs
3025Δ Broadus Russell G ⊙
3026 Grice Bruce S
3027Δ McCutchen L J ⊙
3028Δ Phillips Malcolm E jr

3029Δ Dogger James R
3030Δ Fitts James W
3031Δ Bunn D Elmo
3032Δ Williams B Carter
3033Δ Brandt Roland A
3034Δ Rutledge Kyle W
3035Δ Swiger Jas R
3036Δ Shuffler Marion J
3037Δ Butler Alf E jr
3038Δ Glarum Emil
3039Δ Ireland C F
3040Δ Carter James E ⊙
3041Δ Holloway Ernest H
3042Δ Nunn Wm S ⊙
3043Δ Dyan A Floyd
3044Δ Barger Geo S
3045Δ Olive G Frank ⊙
3046 Champion R J
3047Δ Crawford John W
3048 Massengill Geo W jr ⊙

3049 Davis Eloise W Mrs

FAYETTEVILLE—From Capital Square south to Bragg at city limits (Baseline dividing east and west streets)

Union Square

Capital Square

107Δ Bert's Shoes
107½Δ Riddick Anna I int dec
Rhoney's Watch Shop

Δ Keeter Louise R drsmkr

Δ Jones Beulah Sewing Shop

108-10 Kress S H & Co
109Δ Neiman's jwlrs
109½Δ Raleigh Beauty Shop
111Δ Jimmy's Restr (colored ent)

112Δ Mac Josephs Inc women's clo
Moss Florence R Mrs mlnr

113Δ Adler's Inc shoes
114Δ My Shop women's clo

115Δ Ambassador Theatre
Δ N C Theatre Inc
115½Δ Ladies's Shop mlnrs

Δ Spainhours Teen Age Shop

BAGWELL

&

BAGWELL

WALTER L. BAGWELL and LARRY E. BAGWELL.

ALL FORMS OF Insurance

300 S. SALISBURY

DIAL

6667

WILSON UZZLE INC.



Cadillac Oldsmobile and Quality Used Cars

Sales and Service

421 Fayetteville St.

DIAL

2-4474

CHEROKEE BRICK CO.

Manufacturers and Distributors

703 THE COMMERCIAL BLDG.

PHONE 6324

HIGHWAY & INDUSTRIAL EQUIPMENT CO.

Engine Parts
In Stock

Gasoline
and
Diesel

Truck/
Tractor/
Road
Machinery

5213
HILLSBORO RD.
BEYOND
FAIRGROUNDS

PHONES

3-1064

2-3956

WYATT MOTOR CO.

Specializing
in

Body
and
Fender
Repairs

Painting
and
Refinishing
Wrecker
Service
Repair
All Types

510
S. Salisbury

Dial 9740

Allison-Leinster, Inc.

Life—Fire—Bonds—Casualty—Automobile
RALEIGH B. & L. BLDG.

Dial 2-1632
for
INSURANCE

FAYETTEVILLE--Contd

116Δ Kay's Millinery
2d flΔ Sportsweat Shop
women's clo

Street continued

117 McAn Thom shoes
117½Δ Dunn's women's
clo

Δ Dunn E Stanhope
118Δ Jean's of Raleigh clo
119Δ Williams Alf & Co
ofc sups

120Δ Roscoe-Griffin Shoe
Co

120½ Shepherd Building

Rooms:

200-02Δ Barden Albert
coml photog

203-04 Vacant

205 Vacant

206 Vass Chess Club of
Raleigh

207-09Δ Rondeau Henri C
Δ Rondeau Camille P
Mrs language
tchr

3d flΔ Moore Dalma B
Δ Renschigai Paul R

Δ McDonald Grace
Lowery Virginia
Fisher Wm E

Kelly Edna L Mrs
Cochran Elva S Mrs

Street continued

121Δ Brittain's Inc shoes

122Δ Pollock's of Raleigh
Inc shoes

123-27Δ Ivey-Taylor Co
dept store

124Δ Mangel's of Raleigh
clo

126Δ Ellisberg's Inc
dept store

Δ Ellisberg's Mlnry
Dept

Δ Ellisberg's Shoe
Salon

126½ Vacant

128Δ Jolly's Inc jwlrs

129Δ Lee & Barrett Inc
clo

130Δ Betty Gay Shop clo

131Δ Darling Shop clo

132Δ Lerner Shops clo

133-37 Land's Building
Land's Bldg (supt
ofc)

bsmtΔ Masonic Temple
Barber Shop

lobbyΔ Powell Nellie M
Mrs confr

Rooms:

200-01Δ Branham J Wal-
ton dentist

202-03Δ Nelson John S D
dentist

204Δ Mallette James P jr
chiropractor

205Δ Tourist Guide Assn
Δ Raleigh Realty Co
Δ N C Tourist Guide
Assn

206-07 Williams F
Carter Archt
workrm

208-11Δ Life Ins Co of Ga
209Δ Milady's Beauty
Shop

212-14Δ Williams F
Carter Archts

301-03Δ Fox Powell G
phys

Δ Johnson Kenneth L
dentist

Δ Finch O Edwin phys

305Δ Douglass W Birch
real est

306Δ McClenaghan Agcy
ins

307Δ Mary Elizabeth
Clinic laby

307 (2)Δ Neal Jesse M jr
chiropractor

308Δ Paschal Geo W jr
phys

309-11Δ Broughon Arth
C jr phys

400Δ Finch Robt E dentist

401-03Δ Spence Talmadge
T osteo

404Δ Hadley Mary J
knit gds

405Δ Acousticon of Raleigh
hearing aids

406-08Δ Tucker Adam R
phys

409Δ Intnatl Prntg Prsmn
Assts Union
of N C

410Δ Maryland Casualty
Co (claim ofc)

411Δ Maryland Casualty
Co (inspr ofc)

412Δ Jones Ruby W Mrs
alt shop

500 —

501-04Δ Grand Lodge of
A F & A M of
N C The

Δ N C Masonic Founda-
tion The

Grand Lodge Library

505Δ Maico Hearing Serv

506-08Δ Dollar McKinley
H chiropractor

509 Grand Lodge of NC
(stge)

6th fl Vacant

Street continued

134Δ Diana Shops clo

135Δ High Art Clo Co Inc

136-38Δ Kassin's Linen
Shop

137Δ Land's Inc jwlrs
Hargett intersects

200-04Δ Walgreen Drug
Store

201 Fine's Men's Shop
Inc clo

203-05 Haywood Building

203Δ Teachey-Womble Co
Inc women's clo

205Δ Gem Watch Shop
jwlrs

Δ Fallon J J Co Inc
florists

207Δ Royster's candy
mfrs

208Δ Efird's Dept Store
Inc

209-11Δ Charles Store Co
Inc dept store

210-14Δ Grant W T Co
dept store

213Δ Vogue of Raleigh Inc
The men's clo

Δ A & M Shoe Co Inc

215Δ Wake Theatre

216-18Δ Boylan-Pearce
Inc dept store

219-21Δ Raleigh Bldg
& Loan Assn
The

220Δ Briggs Thos H &
Sons Inc hdw

Exchange pl

begins

222Δ Eckerd's Drug Store

224Δ Woolworth F W Co
dept store

225-27Δ Montgomery
Ward & Co
dept store

Market pl begins

226-32Δ McLellan Stores
Co dept store

233Δ Zelia's Inc women's
clo

233½Δ Security Bank Bldg
Barber Shop

234-40 Wachovia Bank
Bldg

Δ Wachovia Bank &
Trust Co

2d 3d 4th 5th fls Wachovia
Bank & Trust
ofc

Street continued

235Δ Brawley Jwlry Co

235½Δ Vogue Beauty Salon
Δ Professional Beauty
Shophe

239 Security Bank
Building

Δ Security Natl Bank
lobby Howard Geo M D
confr

101Δ Genl Realty Co
Δ Genl Ins & Realty
Co

102Δ Carter R Roy lwyrr
Chambers Violet W
Mrs notary

103Δ Dickson R S & Co
Inc inv

202-04Δ Iseley Geo A
Ins Agcy

Isley Florence B Mrs
notary

205Δ New Hampshire
Fire Ins Co

207Δ Ward Don C ofc

209-11Δ Winborne Vaughan
S lwyrr

Δ Winborne S Pretlow
lwyrr

212Δ Conn Mut Life Ins Co

213-15Δ Pilot Life Ins Co

J. F. WILLIS SHEET METAL WORKS

HEATING — ROOFING — WINTER CONDITIONING

Peace at Halifax

Phone 6921 and 4-2800

AMBULANCE — DIAL 3-8678

MITCHELL FUNERAL HOME INC.

HARLOWE W. MIMS, Pres.—Mgr.

FAYETTEVILLE—Contd
Security Bank Bldg—Contd
214ΔNCRR Assn
301-11ΔRuss Wm & Co
accts
Russ Wm M lwyr
Garner Christine L
notary
305-07ΔAnderson A V Inc
mtge loans
306-10ΔCarolina Realty
Co real est and
ins
401-04ΔSimms & Simms
lwyr
405-10ΔSecurity Life &
Trust Co
406-08ΔFyne Jos J lwyr
and notary
ΔDixon A T & Son
mtge loans
409-11ΔBailey & Bailey
lwyr
Bason Geo F lwyr
Bailey Edith P notary
501-02ΔGosney C Alf lwyr
502-04ΔGunter L Bruce
lwyr
503-11ΔLife Ins Co of Va
The
506-08ΔCallahan J W &
Co Inc real est
ΔCallahan John W
lwyr
ΔWatson Ins Agcy
510ΔFerree Thad S lwyr
601ΔAllen Eug R real est
602-05ΔDay Henry B
optom
606-08ΔAndrews Alex B
Estate
ΔAndrews John H invs
ΔAndrews Graham H
invs
607ΔUpchurch R Pearson
lwyr
609-11ΔAllen Murray lwyr
610 Helms Jesse A jr
ofc
701 Layfield Ernest L
ofc
702-04ΔSears Inc Agcy
703-11ΔSmith Leach
Anderson &
Dorsett lwyr
Hamrick Norma G
Mrs notary
Wolford Eloise S
Mrs notary
ΔSmith Willis jr lwyr
801-02-06-08-10ΔPeirson
& Whitman con
engs
803-04ΔConn Genl Life
Ins Co
805-11ΔStockton White &
Co mtge loans
901-02-04ΔBarbour De-
Van & Son ins
903ΔStuart Walter G
ins
905ΔCunningham Clayton
C lwyr

906ΔPeirson & Whitman
stge
907ΔBarber Joe W real
est and ins
Barber J W Est
Towler Jas J Est
ΔFarmers Mut Fire
Ins Assn of N C
The
909-11ΔRuffin Thos W
lwyr
Johnson Virginia
P Mrs notary
1001-05ΔBurgess Baker &
Duncan lwyr
1006-10ΔNC Whols Assn
Inc
ΔBlanchard & Jordan
lwyr
Orta Eliz D Mrs
notary
1007-11ΔHay Oscar P &
Co ins
ΔReynolds Thos B &
Son ins
1101-09ΔJoyner & Howison
lwyr
McAllister Louise B
Mrs notary
Sou Ry Sys div
counsel
ΔPowers Howard E
lwyr
Sou Ry Sys claim
agt

Martin intersects

300-12 **Federal Building**
ΔU S Post Office
Natl Assn of Letter
Carriers Br No
459
Natl Federation of
PO Clks No 1078
United Natl Assn of
PO Clks
Natl Assn of Spl Del
Men
Natl Assn PO Mtce
& Genl Serv
Emps

Rooms:

11ΔSuperintendent
Engineer
37 Vacant
103ΔU S Supt of Mails
201-14ΔU S Marshall
U S PO Aud
203-07ΔU S Postmaster
(ofc)
204-12ΔU S Dist Court
Eastern Dist of
N C (judge rm)
209-11ΔU S Asst Post-
master
213-15ΔU S P O Insprs
216-20ΔU S Dist Court
Eastern Dist of
N C (clk's ofc)
219 U S Dist Court
Eastern Dist of
N C Library
221-22ΔU S Dist of N C
(judge ofc)

302ΔU S Civil Serv Comn
Bd of Exams
304ΔU S Treasury Dept
Bur of Internal
Rev (Alcohol
Tax Unit)
305ΔU S Dist Atty Dist
of N C
306-08ΔU S Probation
Officer
309ΔU S N Recruiting
Sta (sub sta)
310-14ΔMarine Corps
Recruiting Sta
311-13ΔU S Treasury
Dept Bur of
Internal Rev
(div ofc)
315ΔU S Interstate Com-
merce Comn
Bur of Mtr
Carriers
317ΔU S Treasury Dept
Bur of Internal
Rev Agts
4th fl U S N Recruiting
Sta
Street continued
301 Mayo's men's clo
305 Reed's mnrs
bsmtΔReid's Barber Shop
309ΔW U Teleg Co
309½ΔHaynes Studio
photogs
311ΔLanier-Womble Co
men's clo
311½ΔMunns Tailor Shop
ΔStraughan's Barber
Shop
313ΔTeachey Belle
women's apparel
313½ **Building Entrance**
2d flΔState Employment
Security Comn
3d flΔJefferson Frank
mus tchr
314 P O News Stand
315ΔBalentine's Restr
316-22 **County Court
House**
bsmtΔCity-County Tax
mapping dept
ΔState Dept Rev (dist
ofc)
ΔCounty Phys
ΔCounty Board of
Elections
ΔCounty Tax Suits
ΔCounty Coroner
1st flΔCounty Auditor
ΔCounty Register of
Deeds
County Game Warden
ΔCounty Tax Collector
ΔCounty Treasurer
ΔCounty Sheriff
ΔCounty Clerk of
Superior Court
2d fl County Commission-
ers
ΔCounty Bd of Educ
ΔCounty Dept of Pub
Instruction

WRIGHT
CONSTRUCTION
CO.

GENERAL
CONTRACTING
RENTALS

600

Lawyers
Bldg.

DIAL 3-6796



ROBERT
VERNON
INC.

Home of the
"HENRY J"

SALES
SERVICE
PARTS
GENERAL
REPAIRING

112 W. DAVIE

TEL.

3-6481

JOHNSON LUMBER CO.

ROUGH AND DRESSED LUMBER — RETAIL AND WHOLESALE

GARNER, N. C.

P. O. BOX 244

TEL. 29-3801

BROCK- DAWKINS OFFICE SUPPLY CO.

PHONES
3-6235
3-6879



"WE
APPRECIATE
SERVING
YOU"

16 W. MARTIN
(Opposite the P.O.)

MG AND JAUGAR

Sales & Service



Repair on any car
24-Hour Service
3 Wreckers

FAYETTEVILLE—Contd
County Court House—Contd

△County Superior Court (7th Judicial Dist)
△County Sqlr
△County Supt of Bldgs & Grounds
△County Tax Supvr
3d fl△County Court Reporter,
4th fl△County Jail
Holmes James A
Street continued

317△Nowell Clo Co Inc
Edgerton Elmer O shoes
319-25△Hudson-Belk Co dept store
Hudson-Belk Lunch-eonette
3d fl△Denmark Studio photog
329△Rollins Inc boy's clo
331△Associated Insurers Inc
332△Mother & Daughter Store women's clo
333△Bossee Jwlrs Inc
334△Warlick's Soda Shop confrs
335-37 **Municipal Building**
bsmt△City Traffic Dept
△City Police Dept
△City Taxi Cab Inspection Dept
1st fl△City Cashier
△City Clerk
△City Council
△City Mgr
△City Treas

△City Mayor
△City Collr of Rev
City Tax Supvr
△City Water Dept Collr
2d fl△City Court
△City Court Clerk
△City Judge
△City Solicitor
△City Jail
△City Police Dept
△City Traffic Violation Bur
3d fl△City County Bur of Identification
△City Detective Bur

Street continued

336 **Insurance Building**
mezz△W P T F Radio Broadcasting Sta
△Caro Power & Light Co (customer acty sec)

Rooms:

2d fl Durham Life Ins Co of Raleigh N C (ofcs)
3d fl△Durham Life Ins Co of Raleigh N C (elcx ofcs)
4th fl△Carolina Power & Light Co (genl ofcs)
5th fl△Carolina Power & Light Co (genl offices)
6th fl Carolina Power & Light Co
701-04△Allen A T & Co accts
705-07△Andrews Alex B lwyr
△Andrews A B & Co mfrs agts
Conlon Mary B Mrs notary
706△Weeks Ben W mfrs agt
708△Genl Elec Co (apparatus dept)
709△Sou Mut Insurers
710-11△Chamblee Ins Agcy
Dennis Ruby M Mrs notary
713△N C Dairy Products Assn Inc
714-17△Sou Ry Sys (genl pass agt)
△Sou Ry Sys (city pass and tkt agt)
△Sou Ry Sys (trav pass agt)
718-19△Sou Ry Sys (frt traf dept)
720-43△W P T F Radio Co (ofcs)
743-44△Harris Poe & Cheshire lwyr
Miller Jane H Mrs notary
745-46 Allen A T & Co (overflow)
801 Williams & Urquhart (overflow ofcs)
802-03△Investors Diversified Serv Inc inv
804△Albright R Mayne lwyr
805-06△Smith Paul F lwyr
△Purrington Alf L jr lwyr
Harrill Audrey L notary
△Madison Arth W lwyr
△City Atty
808-12△Moore & Johnson Co ins
△US Fidelity & Guaranty Co ins
△Indemnity Ins Co o North America

814-15△Smith W N H & Sons ins
816-18△Kirchofer & Arnold Associates inv
819△Christian Science Reading Room
820-33△Williams & Urquhart accts
834△Crescent Ins Agcy
△Jenrette Transport Co
835△Atlantic Greyhound Corp (div ofc)
836△Bobbitt Garland E mfrs agt
Moore Evelyn B Mrs notary
△Butler Mfg Co trailer mfrs
837 Williams & Urquhart (ofc)
838-39△Williams H P & Co real est
840-43△Teague & Johnson lwyr
Thompson Helen M Mrs notary
844-46△Bunn & Bunn lwyr
Shaver Jean M notary
845△Arendell Banks lwyr
901△Equitable Life Assur Soc of the U S The (group dept)
902-05△Equitable Life Assur Soc of the U S (mtg dept)
906-08△Equitable Life Assur Society of U S The (agcy dept)
910-17△Equitable Life Assur Soc of the U S The (cash ofc)
916-17△Equitable Life Assur Soc of the U S The (dist ofc)
918-23△SALRR Co (city ticket ofc)
△SALRR Co (trav pass agt)
△SALRR Co (asst genl pass agt)
924-27△Union Central Life Ins Co
928-31△Brassfield & Maupin lwyr
932△Little James C jr lwyr
933-34△Bickett & Banks lwyr
Hollis Marjorie L Mrs notary
935-36△Dupree & Dortch Inc ins

CAPITAL ICE & COAL CO., Inc.



FUEL OIL
DIAL 5589



CAROLINA REALTY CO.

A COMPLETE REAL ESTATE SERVICE

SALES — INSURANCE — MORTGAGE LOANS

308 Security Bank Bldg.

Dial 2-1846

FAYETTEVILLE—Contd
 938-40Δ Blatz Brewing Co (sls ofc)
 942-44Δ Ins Bldg (ofc)
 945-46 Equit Life Assur Soc of the U S The (overflow)
 1001-02Δ Emanuel Judah L lwyr
 1003-05Δ Douglass & McMillian lwyrs
 Murphy Lydia J Mrs notary
 1006-09Δ Ruark Ruark & Moore lwyrs
 Davenport Ruth M notary
 1010-18Δ Atlantic Fire Ins Co of Raleigh N C
 Δ Phoenix Ins Co
 Δ Conn Fire Ins Co The
 Δ Equitable Fire & Marine Ins Co
 Δ Minneapolis Fire & Marine Ins Co
 1101-08Δ Caro Securities Corp
 1112Δ State Mortgage Co
 1115Δ Cross Hathaway lwyr
 Δ Dunn Wm jr lwyr
 Milton Betty notary
 1116Δ Williams & Haywood Inc real est & ins
 Δ Longview Gardens Inc (ofc)
 1201-08 Superior Stone Co (ofc)
 1209-10Δ Central Sup Co contrs sups
 1301-03Δ Colonial Life & Accident Ins Co
 1307Δ Progressive Farmer The publr
 1310-13Δ New Amsterdam Casualty Co ins (claim dept)
 Δ U S Casualty Co ins
 1401-02Δ Wardlaw Agcy The ins
 Δ Phila Life Ins Co
 Δ Provident Mut Life Ins Co of Phila Pa
 Δ State Hospital Assn of Tarboro N C ins
 Southeastern Orchestra Serv bkg agts
 Δ Aetna Life Inc Co
 Δ Fyr-Fyter Co The fire extinguishers
 1405-07Δ N C Citizens Assn
 We The People Magazine
 1408Δ Dietrich Bros Inc steel fabricators

1409Δ Gray Concrete Pipe Co mfrs
 1410Δ N C Concrete Masonry Assn
 N C Ready Mixed Concrete Assn
 1411-12Δ Young Chas H lwyr
 Frazier Jean T Mrs notary
 1413Δ Panell Henry R Co food brokers
 15th fl Durham Life Ins Co of Raleigh (conference rm)

Street continued

338-40Δ S & W Cafeteria Davie intersects
 400-12 Sir Walter Building
 Sir Walter Hotel
 Δ Meyers Hotels Inc
 Δ Munford Roland A N C Assn of Beer Distributors
 Δ Buddenhagen Arth E
 Δ Edmundsons Luggage-Gifts
 Δ Sir Walter Coffee Shop restr
 Δ Sir Walter Cigar Stand
 Δ Eastern Air Lines (city ticket ofc)
 Δ Associated Genl Contrs of Am Inc (Carolina br)
 Civitan Club
 Sphinx Club
 Kiwanis Club of Raleigh
 Jr League
 Sertoma Club
 Δ N C Assn Afternoon Dailies Raleigh Bur
 Rotary Club of Raleigh
 Jr Chamber of Commerce
 Δ Sir Walter Hotel Lndry
 Δ State Hwy Emps Assn Inc
 Δ N C Petroleum Industries Committee

Street continued

401Δ Raleigh Diner restr
 405-07Δ Rawls Motor Co Inc autos
 408-10Δ Cromley's Drug Store
 409Δ Ross' Steak House restr
 411Δ Milton's Clo Cupboard
 412Δ King's Business College
 Δ Sir Walter Beauty Salon

bsmtΔ Sir Walter Barber Shop
 412½Δ King's Business College
 413-15Δ Firestone Stores
 Δ Firestone Tire & Rubber Co
 414-16Δ Advance Stores Co auto sups
 417 Vacant
 417½ Vacant
 418-22Δ Sir Walter Hotel
 Garage auto stge
 419 Family Finance & Acceptance Corp
 419½ Vacant
 421Δ Wilson Uzzle Inc autos
 422Δ Baxter's Clo Inc
 423Δ Central Hotel
 Reaburn C W piano tuner
 424½ Offices Rooms.

Street continued

202-03Δ Aetna Loan & Finance Co
 204Δ Walters Tree Co Inc
 205 Permanent Stainless Steel Co Inc hsehold appl
 207Δ Tant Studio photog
 426Δ Singer Sewing Mach Co
 427 Caro Buick Co (used car lot)
 428-30Δ Manus Piano Co
 428½ Hardbarger Building
 Δ Hardbarger Bus College
 431Δ Carolina Buick Co autos
 432Δ Blalock Mtr Co used cars
 434Δ Barnette H V Esso Serv fill sta
 Cabarrus intersects
 500Δ Stone's Parking Lot
 501Δ Eatman's Gulf Serv No 2 fill sta
 503-07Δ Conn-Gower Pontiac Co used cars
 514Δ Wee Bee Cafe
 515Δ Harmon Mtr Co Inc autos
 516Δ Kelly & Dennis Inc real est and bonds
 516½ Peerless Bachelor Apts
 Apartments:
 1 Johnson Paul
 2 Shaw Earl
 3 —
 4 Hall Willie H
 5 Williams Thurston
 6Δ Goodman Harry L

Wayside

FURNITURE
HOUSE



BEDROOM

LIVING-
ROOM
DINING-
ROOM

FURNITURE

of
QUALITY
and
DISTINCTION

HILLSBORO
ROAD

TEL
2-4144

LEON
BYRUM

O
P
T
I
C
I
A
N
S

PRESCRIPTION
WORK
A
SPECIALTY

117 W.
Hargett

2-0538

Nash
AUTO SALES
AND SERVICE

Atkins Motors, Inc.

BLOUNT AND MORGAN STS.

Phones 2-4631 and 2-4632



Apparel Shop

WERTZ'S

at

State

College

5524

2502 HILLSBORO

FRIENDLY CLEANERS



WE
CLEAN
CLOTHES
CLEAN

PICK-UP
AND
DELIVERY

FRIENDLY CLEANERS

2910
HILLSBORO

Tel.

3-6667



MERRIMAN MOTORS, Inc.

DISTRIBUTORS — SALES AND SERVICE

116-128 E. Morgan

Tel. 8842

FAYETTEVILLE—Contd
Peerless Bachelor Apts

—Contd
7Δ Creech W Preston
Street continued
518Δ Peerless Clns
520Δ Snow White Lndry
522Δ Flue-cured Tob Co-
op Stabilization
Corp
523Δ Crowder Maggie E
Mrs
528Δ Dowell Geo J fill sta
529Δ Sutton Alta C Mrs
Lenoir intersects
600Δ Main St Serv Sta
601Δ Holland's Texaco
Serv
609Δ Auto Trading Post
used cars
610Δ GMAC auto finance
Δ Mrs Ins Corp
611-13Δ Natl Cash Reg Co
The
612Δ Tippet & Marr fill
sta
615 Vacant

South intersects

700Δ Calvary Bapt Ch
712 Belk Ida P Mrs
714 McCoy Sherman
716Δ Jones Rosa B Mrs
718 Bitterman A C gro
rear Δ Clark Fred R
720Δ Herndon Eug
724Δ Wilcox Lucius ©
728Δ Harris Bessie B
Mrs
730Δ Turner Andrew J ©
Worth intersects
734 Whitaker Hezekiah
735Δ City Fire Dept
Truck & Aerial
Co No 2
736 Cook Rosa B Mrs ©
737Δ Plummer Clementine
K Mrs ©
739Δ Williams Wilhelmina
A Mrs ©
741Δ Saunders Emanuel
Rev
742Δ McNeil Lester ©
743 Vacant
743½Δ Butler Radio Serv
reprs
744Δ Cooley Ada P Mrs
745 Cheek Ellean W ©
747Δ Leach Omelia D
748Δ Moore Bessie W
Mrs ©
750Δ Johnson Daisy J
750½Δ Faison Jas
751Δ Fayetteville St
Bapt Ch
752 Johnson Maggie E
Mrs
752½Δ Moultrie Edna J
Mrs
754 Vacant
754½ McLain Jas
756Δ Smith Roosevelt
Hunter begins

Railroad begins

801Δ Armco Drainage &
Mtl Products Co
inc mfrs
Southern Ry
crosses
McKee begins
815Δ Bell June
McKinnon Danl R
confr
816Δ Marrow Johnson gro
816½Δ High Sisters Beauty
Shop
817Δ Veterans Gro
818Δ McLean Jas
819 Melvin Geo M
820Δ Rowland Joe H
823 Vacant
824Δ Red & White Grocery
824½ Matthews Roger
825 Byrdine Beulah Y
Mrs
Ross begins
825½ Dozier Edw confr
826 Bugg Harvey
billiards
826½ McKinnon Danl R
827Δ Howell Addie F Mrs
828Δ Wilson Carnella W
Mrs
833Δ Dozier Sandwich
Shop restr
834 Taborn J Walter
835 Foster Addie T Mrs
Hayt al inter-
sects
901Δ Burke Edw
902 Sanders Melvinia
903Δ Walker Elma J Mrs
905Δ Fuller Georgia H
Mrs ©
906 Burrough Geo
906½ McLean Fannie R
907 Jones Edw
908Δ Bryant Wm ©
909Δ Jones M Bessie Mrs
910 Lackey Calvin
911Δ Smith Jos E ©
912 Judd Mack
912½ Morgan Reder
913 McCoy Laura M ©
913½ Coppage John
914 Bates Andrew
915 Kelly Paul
916Δ Burnett Leroy N ©
917 Massenburg Isaac
918Δ Reid Jesse J
919Δ Monroe Robt L Rev
920 Williams Lillian
Lee begins
1000Δ Washington Elemen-
tary Sch
Δ Washington High Sch
1001 Blackmon Henry M
1003Δ Cannady Nassie ©
1009Δ Hunter Jos A Rev
1011 Chambers Mary B
Mrs
1015 Young Herbert
1019Δ Regal Confectionery
Δ Trapp Clyde J
Pragg begins

FAYETTEVILLE ROAD
(RD 3)—Continuation of
Fayetteville from Bragg
beyond city limits
south beyond Walnut
Creek (See also US
Highway 15A)

1101 Harris John
1111Δ Yeargin Jas W ©
1121Δ Bailey Jas A
1121½ Vacant
1209Δ Saunders Gertrude A
Mrs ©
1210 MtHope Cemetery
1211Δ Newell Geo F ©
1217 Vacant
1221Δ Reid L Otis ©
1223Δ Dolby Iula H Mrs ©
1225Δ Dolby Needham H ©
City Limits
Wake County
Prospect begins
1300Δ Suggs W Harold
Holt Stanley J
Pantops begins
1400 Baucom Doward
1404 Gregory Alice R
Mrs
1404½ Cain Hattie J Mrs
1406 Baucom Albert W
1408Δ Rowland Wm E
1410Δ Watson Wm O
1412 Glover Bettie E Mrs
1416Δ Glover Rommie R ©
Maywood av begins
1508Δ Watson Wm O jr ©
1510Δ Paschall Ollie G ©
rear Lee Nellie L Mrs ©
1514Δ Colvin Wm R ©
1518Δ Grogan Edgar N ©
plmb
Gilbert av begins
cor Δ Poole Eliza Sch
Summit av begins
Δ City Water Operations
(pumping sta and
filter plant)
Δ City Dept of Pub
Utilities (repair
shops)
N Blount ends
Walnut Creek
begins

11-A

Bluff av begins

—Δ Banks Wm
—Δ McLean Robt
—Δ Partin Hubert ©
Walnut av begins
—Δ Rivers Peter ©
—Δ Hazel Robt B
—Δ Barick Frank B
—Δ Matney Earl
— Pledger Benj Rev
Hickory rd begins
Newbold begins
Pecan rd begins
Layden begins
—Δ Circle Serv Sta br
fill sta
—Δ Byrd's Drive In
— Williford's Amoco
Serv

ESTABLISHED 1867

ALFRED WILLIAMS & CO.

119 FAYETTEVILLE and 120 S. WILMINGTON

DIAL 7767-7768

Publishers—Booksellers—Office Outfitters—Engravers

WILLIAMS & HAYWOOD, INC.

HENRY D.
WILLIAMS, President
1309 Insurance Bldg.

REALTORS
REAL ESTATE and INSURANCE

PETER P.
HAYWOOD, Vice-President
Phones 4-4349 and 2-2911

FAYETTEVILLE RD--Contd

- Park la rd begins**
—Δ Smith's Serv Sta
fill sta
—Δ Dean Jesse L
— Blankenship Stewart
—Δ Odom Thos W
—Δ Brown Marvin B
— Riggs Gro & Serv
— Riggs Ernest L
Illegals begins
US Hwy 15A South
intersects

55

FERNEDELL LANE--From 2000 Hillsboro north ½ block

- 4 Apartments
1Δ Wallace G Sedic
2 Paris Chas P
3 Pegg Ephrice N
4 Hayes Marion K
Street continued
6Δ Moss Florence R
Mrs
8Δ Kirby Eliz H Mrs ©
20 Vacant

25

FILMORE--From 600 Washington north to junction of Cole and Dale

- 1100Δ Averill Fredk L ©
mfrs' agt
1103Δ Matthews Piety A
Mrs
1104Δ Summers Virginia
P Mrs ©
1105Δ Poole W Loomis ©
1106Δ Garner Gaither B ©
refgr repr
1120Δ Baugh Chas E ©
Adams intersects
1201Δ Singleton Martin R
1202Δ Brewer Henry B ©
1203Δ Harris Dennis P
Rev
1204Δ Stephenson Glenn D
1205Δ Sedberry Robt C ©
1206Δ Allen David G ©
1208Δ Bell Ira D Mrs ©
1208½Δ Bell Saml jr
1210Δ Jones Albert E jr ©
Jones Nellie B Mrs
nurse
1212Δ Dickens Cecil T
Mrs ©
1218Δ Taylor Mary E
Mrs ©
Δ Ratcliff Bernice
Mrs
1220Δ Kuettner Edwin J ©
27
Jefferson inter-
sects
1300Δ Joyner Jos P ©
1301Δ Brooks Julia M Mrs
1302Δ Robbins Lola C Mrs
1303Δ McLean John D
1305Δ Etheridge Andrew J
1306Δ Gupton Roger H ©

- 1307Δ Faucette Rosa L
Mrs ©
1308Δ Laster Malcolm M
jr ©
1310Δ Harper Geo B
1312Δ Hare Wm H
1328Δ Dickson Cecil C ©
Cole ends
Dale ends

22

FISHER (Lincoln Park and College Park)-- From Poole rd north to Booker dr, 1 east of Carver

- (Numbers irregular)
16 Tandy Clarence
12Δ Hines Joe ©
9Δ Lewis Katie Mrs
Lewis Alice beauty
shop
14Δ Gass Sarah
15 Brooks Newman
15 (2) Perry Ernest
17Δ Morton Minnie H
Mrs
75 Carson Lucy J Mrs
19Δ Jackson R C ©
New Bern av inter-
sects

- 19Δ Atkinson Beaulas ©
E Edenton inter-
sects
102Δ Hedgepath Atlas J ©
104Δ Merritt Clarence W
107 Jenkins Marvin
109Δ White Ola
110 Vacant
111 Harris Graham
113 Oakley Thos
114 Primus Minnie Mrs
115 Vacant
116 Towns Walter L
117Δ Ragland Jas
119Δ Green Roman
120 Jeffers Willie
121Δ Davis Taft
122Δ Perry Wilbert
124 Vacant
125 Thornton Allen ©
126 Peebles Marian Mrs
127 Hunter Allen ©
Pender intersects
(es not open)

- 314Δ Elliott Obbie ©
Dark Night Sweet
Shop confrs
315-19 Under Constn
318Δ George Milton ©
320Δ Stewart Clifton T ©
323 Barnes Jas ©
Oakwood av inter-
sects
Booker dr inter-
sects

22

FISHER HEIGHTS--A sub- division east of city limits and north of Poole rd to New Bern av

- FLORENCE (Boylan
Heights)--From W
Cabarrus south to
Boylan dr, 1 east of
S Boylan av**
505 Apartments
1Δ Sasser Maggie P
Mrs
Sasser Thos D
trucking
2Δ Trotter Wm T elec
contr
3 Vacant
4 McGee Chester F
Street continued
509Δ Sugg Pryor E ©
511Δ Dickinson Floyd W
513Δ Powell Wm I ©
515Δ Fox Reagan H jr ©
517Δ Phillips M Vernon
519Δ Goetze Arnold B
W Lenoir inter-
sects
W South intersects
702 Under Constn
704Δ Daniel Fredk P
705Δ Kaloyannides Thales
707Δ Johnson Venolius S ©
708Δ Smith Mary Mrs ©
709 Austin John A
711Δ Hinsley John D
713Δ Shuffler Roby P ©
715Δ Honeycutt J Theo
717Δ Conner Clyde E jr
Boylan dr inter-
sects

13

REAL ESTATE

- Homes
- Lots
- Land
- Development
- Commercial
- Properties
-
- Sales and
- Leases
-
- Mortgage Loans
-
- INSURANCE
-
- Fire
- Wind
- Hail
- Automobile
- Commercial
- Industrial
- Legal Liability
-
- Marine
- Airplane
- All Forms

53

FOREST ROAD (Cameron Park)--From 1600 Hills boro north to Park dr

- 115Δ Shipman Lula O
Mrs ©
116Δ Ellis Christian M
Mrs ©
Δ Brogden Beulah E
Mrs
117Δ Anderson Roy N ©
118Δ Cole Lula M Mrs
mus tchr
120Δ Bryan Sadye B Mrs
Δ Bronson Eva C Mrs
123Δ Cooper Lula D ©
124Δ Smith Ida M ©
126Δ Barnes Mattye P ©
127Δ Rosenthal Bertha B
Mrs ©
128Δ Mooring Sallie J
129Δ Conn Chas G jr
130Δ Godwin Ruby ©
Δ Godwin Hannibal
Benehan inter-
sects
202Δ Wells Fannie G
Mrs
203Δ Lineberry Annie R ©
204Δ Young Ashley H
Δ Cordon Betsy L
Mrs
Primrose Owen Mrs
205Δ Jones Sue B Mrs
206Δ Burch Frances C
Mrs



**Plumbing
and
Heating
Contractor**

Roy N. Moore

P. O. Box 1872

Tel. 3-1808

BROGDEN PRODUCE COMPANY, INC.

WHOLESALE FRUIT AND PRODUCE

Pabst Blue Ribbon Beer

409-15 W. Martin

Telephone 2-0567

RALEIGH MACK SALES, INC.

Heavy Truck Alignment - Mack Trucks - General Truck Repairing
Louisburg Rd. (Hwy. No. 1, North)

DIAL 3-4602



**General
Insurance
and
Real
Estate**



OFFICE
Ground Floor
Lawyer's Bldg.
326
S. Salisbury St.

GEO. F. BALL

**Thompson-
Lynch
Co.**

ELECTRICAL
APPLIANCES

FIXTURES

WASHERS

REFRIGERATORS

RADIOS

RANGES

TELEVISION

20
W. HARGETT
STREET

DIAL
3-6332

FOREST RD—Contd
208ΔWilliams B Grimes ©
219ΔParker Edna T Mrs
219½ΔWhitman Geo W
E Forest dr be-
gins

221ΔTaylor Saml F ©
221½ΔGalloway Glenn W
223ΔMcBrayer John B ©
ΔNelson P N
223½ Vacant
225ΔFree Mary L
225½ΔSanders Corinna L
© nurse

ΔClark Margt
227ΔBrooks Blanche L
Mrs
ΔThompson Chas H
Ambleside dr
intersects

301 Barwick Annie K
Mrs
303ΔCruikshank Margt J
Mrs ©
305ΔLampe John H ©
308ΔTurner Frank B ©
309ΔSiddell Hallie A Mrs
311ΔSummerell Lee B
Mrs
312ΔKing Kate T Mrs
315ΔMetcalf Seno P ©
Park dr inter-
sects

45
FOREST HILLS—A sub-
division north to Kill-
gore av to VanDyke
av and west of Daught-
ridge to Brooks av

20
FORT ALLEY—From S
State east to S Tarboro
1 south of E Martin
12ΔPowell Robt A ©
13 Under Constan
14ΔTrowell Sally Mrs ©
S Tarboro inter-
sects

9
FOWLE—From 900 Manly
west to S West
209ΔHilliard Lovelace J
210ΔHardy Nettie L Mrs
211ΔThodes Gladys L
Mrs
212ΔHinton Jas
213ΔMatthews Floyd
216ΔPerry Gertrude Mrs
217ΔSharper Robt ©
218ΔHall Ellis ©
219ΔMarable J Sanders ©
220ΔWilson Eustice R
221 Hughes John H ©
222ΔMurphy Jas E ©
224ΔWalton Earnie Mrs
230 Gordon Lee
Cannister inter-
sects
301 Kendrick Edw
302ΔArrington Jas A

303ΔHinton John W
304ΔWilson Wm
305ΔSorrell Leeortan
306ΔJohnson Ethel ©
307ΔAskew Idella
308 Johnson Alex
309ΔBrewington Roney F ©
312ΔCarter Gertrude E ©
drsmkr

315ΔBrewer Allen A
316ΔTate Emma Mrs ©
318 Barnes Marvin
321ΔWilliams Jas H ©
324 Raines B Harrison
326ΔBrooks Almina M
Mrs
330ΔPugh Jas ©
441ΔMcClain Jas
443ΔNiles Henry L ©
S West intersects

45
FOWLER—From Brooks
av west to Dixie dr, 1
north Bedford av
2807ΔAnderson John R ©
2808ΔSullivan Levi R ©
2809ΔMatthews Wayland
G jr ©

Harris begins
2810ΔLazarus Walter H ©
2811ΔCoe Gurry N ©
2812ΔMargulies Jesse ©
2813ΔPowell Clifton W ©
2814ΔMirman Michl I
2816ΔGower Emerson F ©
2817ΔHawks S Norman jr
2818ΔDavis A Clements ©
2819ΔByrum Thos J ©
2820 Under Constan
2821ΔRaper Hugh M ©
2823ΔStanton Jas O jr ©
Dixie Trail inter-
sects

36
FRANK—From 1300 Wake
Forest rd east beyond
Clifton
404ΔKing Roy J
405ΔTaylor Talmadge D ©
406ΔStem Jas A ©
407ΔJones J Russell
408ΔTodd Roy P ©
409ΔGurley D Frank ©
410ΔBagwell C Berry ©
411ΔNicholson Margt C
Mrs
413ΔWilder J Russell ©
414ΔNicholson Claude J
415 Fluk Howard R
416ΔBailey Lyman A ©
417ΔFuqua Carl O ©
418ΔWollett Saml H ©
419ΔBryan Roland J ©
419½ Elliott Thos E
Watauga inter-
sects
500ΔBarbour Robt J
501 Jones Violeta S Mrs
501½ΔMayton Robt L
502ΔMay Richd W ©
503ΔGreen Wm G ©

504ΔKing Zedock K ©
505ΔTuttle Geo W ©
506ΔWhite Leon P ©
507ΔFuqua Wm E ©
508ΔCaudle Durwood E ©
509ΔSkipper Jos P ©
510ΔCaudle Henry T ©
511ΔBagley Leona W
Mrs ©
Clifton intersects
600ΔWoodlief Macon B ©
601ΔFuller Wm A ©
602ΔDudley Joseph C ©
603ΔEubanks Elma L ©
604 Champion Rayford B ©
605ΔBest Claude ©
606ΔWatkins Eug P ©
607ΔWhite Sanford J
jr
608ΔJames Lyman W ©
609ΔAtkinson Boyd I ©
610ΔEtheridge Paul jr ©
611ΔHutchins Wm S ©
612ΔGrubbs Dennis B ©
613ΔBowman Howard W ©

34
FRANKLIN E—From 800
Halifax east beyond Wa-
tauga

Harp intersects
N Blount inter-
sects
204ΔWebb Whitmel H jr ©
205ΔWay Ruby T Mrs ©
206 Ellis S Walter ©
ΔBell Jessie A nurse
208ΔHobbs Chas M ©
210ΔMoody Inez M Mrs ©
212ΔBeasley Howard G
N Person inter-
sects

32
N Bloodworth
intersects
405ΔHuff Vernon C ©
bldg contr
408ΔWoodlief Herman G ©
412ΔAdams Clarence L
jr ©

N East ends
500ΔRaleigh Gospel Hall
The
501ΔChappell Clovenia R
Mrs ©
503ΔEaton Sadie E ©
505ΔBradley Reginald A
506ΔCrawford Geo S ©
507ΔHayes James ©
508ΔBonds Oattie O ©
508½ Vacant
509ΔBingham Wm G ©
510ΔHoneycutt Jerusha M
Mrs ©

511ΔPeterson Noah A
511½ΔBius John H
512ΔCox Hassie G
518ΔHolland John E ©
ΔMcDonald Annie H
Mrs
520ΔWomble J Harold
ΔWills John D
531ΔVogler Chester F
Elm intersects

ST. AUGUSTINE'S COLLEGE

PROTESTANT EPISCOPAL CHURCH—CHARTERED JULY 19, 1847

Nursing Education In Connection With St. Agnes Hospital

1317 OAKWOOD AVE.

PHONE 8602

THOMAS H. BRIGGS & SONS, Inc.

The Carolinas' Oldest Wholesale and Retail
Hardware House

FRANKLIN E—Contd
601Δ Raffield John W
602Δ Cates Jos N ©
604Δ Womble J Floyd ©
605Δ Griffith Motte V
606Δ Watson Julia B Mrs
607Δ Sanders Percy P ©
608Δ Montague Fred W ©
608½ Vacant
609Δ Jackson N Macon ©
610Δ Glass J Conrad ©
611Δ Proctor Steve J ©
614Δ Bailey Emma ©
621Δ Layton Onnie V ©
625Δ Hoy Jas T ©
629Δ Tribby Ruth M Mrs
632Δ Wiggs Robt G ©

Watauga inter- sects

700Δ Cox Leonard B ©
Raleigh Type Shop
prntrs
701 Hoyle Annie Mrs
Hoyle's Bus College
702Δ Barham Robbie W jr
704Δ Williams Stanley S ©
705Δ Johnston Pleman R ©
706 Buffalo Pleman R ©
707Δ Green Edwin R ©
Δ Massey Richd E
708Δ Mims J Howard ©
Mims Bessie H Mrs
nurse
710Δ Hamilton Wm H ©
711Δ Register Fletcher L
jr ©
712Δ Scott Joe H
713Δ Pakula Melvin ©

23

FRANKLIN W—From 800 Halifax west to Sea- board Ry

5Δ Ussery Carl M
6 McLean Wm H
7 Pegram Geo S
8Δ Johnson J Arth
10Δ Pruitt Flavious G
12Δ Phillips John C
N Salisbury inter-
sects
115 Vacant
117Δ Kannellos Stylianos ©
119Δ Travelers Sandwich
Shop
end Δ S A L (yd ofc)
Seaboard Ry
crosses

12

FRANKLIN TERRACE

(Chavis Heights)—From
S Haywood northeast to
Smith dr 6 north of South
Boundary

1Δ Hopkins Mamie Mrs
2Δ Adams Monroe
3Δ Edwards Addie Mrs
4 Kelly Lawrence
5 Birdsall Dorothy
6Δ Roberts Sidney W
7Δ Tredwell Annie G
Mrs
8Δ Harris Johnny

9 Ragland Steve
10Δ Wesley Howard E
11Δ Thomas Lucy J Mrs
13Δ Williams Luke
14Δ Glascoe J Thos jr
15Δ Byrd Winifred Mrs
16Δ Jones Houston E
17Δ Morgan Owen B
18Δ Williams Robt
19Δ Sanders Denzelow
Mrs
20 Ingram Dorothy
Mrs
Smith dr inter-
sects

20

FREEMAN—From 900 E Hargett south beyond E Lenoir

202 Bennett John H ©
204Δ Kittrell Saml ©
206Δ Leach Wm M ©
209Δ Smith Johnson C Rev
211 Moring Raymond C
225Δ Hall Wm H ©
227 Jordan Margt E ©
E Martin inter-
sects

304Δ Beard Wiley
305Δ Burton Linwood W
306Δ Robertson Curtis P
308Δ Young Wm
308½ Moore Hattie H Mrs
309 Johnson Amy
311 Dunston J Robt
312Δ McCoy Ramsom ©
313Δ Brown Leroy
E Davis inter-
sects

12

(Not open between
E Davie and E
Lenoir)

E Lenoir inter- sects

500Δ Holden Leo ©
501Δ Glenn Melvin ©
504Δ Webster Dearl W ©
505Δ Johnson Lynn ©
508Δ Burnett Raymond ©
509Δ Baker John H ©
514Δ Sanders Wilbert M ©
515 Davis Sarah E Mrs

11

FULLER (Fuller Heights) —From 1300 Rhamkatte rd southeast and south beyond Grisson

1009Δ Matthews Mitchell
C ©
1010Δ Poole Raymond L ©
City Limits
Wake County
Curfman begins
1101Δ Miller B Ruth
1109 Stevens Clyde B
1112Δ Riddle Ernest M
1116Δ Stilley Thurman E ©
1118Δ Caporal Geo P ©
1119Δ Columbia Baking
Co whol
1121Δ Andrews Thos ©

1122Δ Holleman Roy B ©
1125 Cook Floyd C
1129Δ Barbour Foster L
1130Δ Lamm L Howard ©
Williams Fannie L
Mrs nurse
1132Δ Britt Linwood C ©
1133 Nash Wm C
1138Δ Stephenson James E
1139Δ Westbrook John A ©
1141Δ Brady Pauline P
Mrs
1142Δ Wells Herbert G
1146Δ Roberts Edsel F
Grisson intersects
cor Ann Junk & Wreckage
stge
1201 Cox John W jr ©
1205 Potter Wm
1211 Wilson Jas E ©
1213 Watkins Alonzo L ©
1214Δ Am Junk & Wreckage
Co

11

FULLER HEIGHTS—A subdivision southeast of Rhamkatte rd to Saunders (US Hwy 15A)

43

FURCHES (Wilmont)— From 3400 Hillsboro north and west to Fair- cloth

Hall pl ends

13Δ Patten Harry A ©
14Δ Utley Salter G ©
15Δ Clark Jos D ©
16Δ Richards John L ©
rear Δ Sealey Garland H
19Δ Campbell Carlyle ©

Clark av inter- sects

Merriman av intersects

200Δ Osborne John C ©
202Δ Pratt Stuart G ©
204Δ Duke Otho G jr ©
206Δ Murley W Ray ©
207Δ Bland Gladys W Mrs
209Δ Haynes Kath S Mrs
210Δ Johnston Jas H ©
211Δ Stewart Jas A ©
215Δ Carson Victor S ©
216Δ Adams Karl L

Δ Catalono Eduardo F

225Δ Liles J Bernard ©
226Δ Sessoms Robt L jr
227Δ Maddrey R Cator ©
228Δ Teachey Jas M ©
229Δ Kenyon Worth D ©

Ruffin intersects

300Δ Parkerson Lyman E
301Δ Maddison Chas W ©
303Δ Allen Edw L ©
304Δ Maness J Floyd ©
305Δ Young Percy B ©
306Δ Lloyd Rufus G ©
307Δ Ellington D Donald
jr ©

308Δ Lambeth John W ©
309Δ Drennan Herbert © ©
310Δ Rice Dewitt T ©

ADAMS- TERRY REALTY CO. • REAL ESTATE



Sales
Rentals
Property
Management

•
210
S. Salisbury
Street

•
DIAL
2-3727

A. B. MORGAN AGENCY

•
GENERAL
INSURANCE
and
BONDS

•
Mrs. Mary S.
Morgan Dorris,
Mgr.

•
813
Commercial
Bldg.

Tel.
2-3354

LEE & BARRETT INC.

MEN'S WEAR

129 Fayetteville St.

Tel. 3-8611

*Village
Pharmacy
Inc.*

"IN THE HEART
OF CAMERON
VILLAGE"



Luncheonette

Sundries

Magazines

Appliances



FREE

DELIVERY

Tels.

**4-1347
3-1507**

Dial 2-3751

Silverware
Clocks
Luggage

LAND'S INC.

RALEIGH'S LEADING CREDIT JEWELER

137 Fayetteville

Diamonds
Watches
Jewelry

HUDSON-BELK

38 years in Raleigh

Eastern Carolina's
LARGEST Store

FURCHES—Contd

- 311Δ Knight John C ⊙
- 313Δ Kelly John W ⊙
- 318Δ Lee Wm D ⊙
- 319Δ Roush Milton S ⊙
- 323Δ Moseley Maynard N
- 401Δ Moore Jack F ⊙
- 403Δ Watson James O ⊙
- 405Δ Griffiths Philip A ⊙
- 407Δ Ratchford C Brice ⊙
- 409Δ Ware Wm P ⊙
- 411Δ Tillery Clarence A ⊙
- 413Δ Freund Rudolph E ⊙

Faircloth intersects

GALE—From 100 W

- Davie south to W Cabarrus
- 408 Seymour's Garage rear
- 410-16 Sanitary Lndry Clns & Dyers Inc (rear ent)
- 414-20 Sanitary Lndry Clns & Dyers (cln dept)
- 423 Sapp's Wldg Serv (rear ent)
- 425 Oak City Lndry (rear ent)

W Cabarrus intersects

GARDEN PLACE—From Enterprise east, 2 north of Hillsboro

GARDNER (Fairmont)—From 2700 Hillsboro north to VanDyke av Vanderbilt av intersects

- 100Δ Elmore Opal C
- 102Δ Wilson Inez B
- Δ Pettitt Leona E
- 137Δ Berry Martha B Mrs ⊙
- 137½Δ Allen Kitty C Mrs
- Δ Laton Sarah O
- Clark av intersects
- 209Δ Townsend Henry C ⊙
- 211Δ Yearby Edw B jr
- 213Δ Moody T Gilbert ⊙
- Everett av intersects
- 405Δ Carpenter M Eunice
- 407Δ Peacock J Wilbur
- 409Δ Dickens John V
- 413Δ Cherry Geo B jr
- 415 Caudle Lester C

Pogue ends
Kilgore av intersects

- 509Δ Winkler Edwin W ⊙
- 513Δ Sloan Hugh A ⊙
- 515Δ Knight J Ralph R ⊙
- 516Δ Schmidt Robt ⊙
- 517Δ Thompson Jas R ⊙
- 519Δ Capps Maurice C ⊙

520Δ Weaver David S ⊙ Bedford av intersects

- 602Δ Chadwick Richd H
- 603Δ Blalock Thos J ⊙
- 604Δ Woythaler Joseph W
- 606Δ Hamlet Reuben D
- 608Δ Boney James F

VanDyke av intersects

- 707Δ Wall Walter A
- 807Δ Salem Jos R ⊙ elec eng
- Δ Hartley Lodwick C
- 809Δ Williams F Carter

Rosedale av intersects

- 41 Mayview intersects
- 907Δ Thomas John H ⊙
- 909Δ Morris Thos B ⊙
- 911 Llewellyn Robt W
- 915Δ Paris Neal I ⊙

- Bartmettler begins
- 1008Δ Nelson Werner L ⊙
- Δ Lazar Jas T jr
- 1013Δ Klingman Glenn C ⊙
- 1015 Under Constn
- 1017 Under Constn

GARNER ROAD—Continuation of Smithfield to and beyond city limits

- 1200Δ Vacant
- 1201Δ Simmons Lee G
- 1209-13Δ Weinstein Hide & Metal Co junk
- 1212Δ Taylor Mildred O Mrs ⊙
- 1213 Brown Clarence
- 1216Δ Whitaker Nannie L Mrs
- Branch ends
- 1305Δ Jones Minor
- McMakin begins
- 1310Δ Green Jas ⊙
- 1313Δ Hodge Robt J ⊙

Hoke ends City Limits

- Δ Esso Std Oil Co
- Δ Raleigh Tractor & Truck Co
- 1400Δ Circle Serv Sta No 3
- 1413Δ Shelton Henry jr ⊙
- 1415Δ Shelton J P ⊙
- 1417 Haynes Saml ⊙
- 1419Δ Jones Dallie ⊙
- 1429Δ Egerton Weldon ⊙
- 1431Δ Herndon Gartha A ⊙
- 1433Δ Council Marcellus ⊙
- 1435Δ Willis Plannie ⊙
- Δ K & L Auto Serv reprs
- Watkins Ulysses Sawyer la begins
- Δ Pendergraft Allie ⊙
- Δ Hillcrest Cemetery
- Δ Duckett Jacob
- Δ Casey Lbr & Builders Supply

- Δ R & S Packing Co meats whol
- Δ Curtis Equipment Co farm equip

GASTON—From 714 W Johnson north to Brooklyn

- 604Δ Sasser H Norwood
- 606Δ Webb Jas V ⊙
- 607Δ Vaughn Essie M Mrs ⊙
- 608 Russell Bessie H Mrs
- Δ Daughtry Jas F jr
- 611Δ Pennington Golden L ⊙ watch repr
- 613Δ Clement Mary W Mrs ⊙
- 615Δ Bunch T Vaden
- 617 Vacant
- 619Δ Rowland Creston H

W Peace intersects

- 703Δ Murray A Leslie jr
- 705 Cook Wm F
- 709Δ Carroll Saml S
- 711Δ Upchurch Edgar G ⊙
- Hinsdale ends
- 713Δ Ballance Jas D ⊙
- 715Δ Canady Nathan E ⊙
- 717Δ Etheridge Paul ⊙
- 719Δ Collier Florence A Mrs ⊙

Devereaux ends

- 721Δ Atkinson S Lester ⊙
- 722Δ Underhill Htg & Sht Mtl
- 723Δ Oakes Wm E ⊙
- 724 Gaskins Roy
- 724½ Crawford Mozelle Mrs
- 726Δ Harris Wm R jr ⊙
- 727Δ Riddle Pearl A ⊙
- 728Δ Peele Florence J Mrs ⊙
- 730Δ Williamson Mamie Mrs
- Brooklyn begins

GATLING (Battery Heights)

- From 309 S Tarboro east to S Pettigrew
- 1101Δ Lilly Casper O ⊙
- 1103 Chavis Sarah P Mrs
- 1105Δ Burt Jos
- 1107Δ Simmons Jas ⊙
- 1109 Hayes Ernest
- 1111Δ Sills Clifton R ⊙
- S Pettigrew intersects
- 1201Δ Austin Nora Mrs
- 1202Δ Thorpe Pattie Mrs
- 1204Δ Thompson Louis M Rev
- 1205Δ Searles Vernon
- 1206Δ Alston Wm J
- 1208 Flowers Jacqueline Mrs
- 1210Δ Young H Ernest

WRAL AM FM

1240 ON YOUR DIAL

Raleigh's Only "Hooper Happy" Station

MUTUAL and TOBACCO NETWORK-TV APPLIED FOR

130 S. Salisbury

Phone 6411

YELLOW CAB

5811

GATLING (BH)—Contd
1211A Delaney Shirley Mrs
1212A Austin Jas

29

**GAVIN—From NSRR north-
west to 500 Pershing
rd**

1507 Hobby J T (whse)
1508A Gilmore Walter T ©
1509A J & L Elec Co contrs
1511 Capital Prntg Co
whse

1512 Fowler James E
1513A Young Harold A ©
1515A Self Guy W ©
1517A Watkins J Bailey
1519A Summers Esther

Mrs
Pershing rd inter-
sects

29

**GEORGETOWN—A sub-
division between Pershing
rd, Whitaker Mill rd
and Center rd**

**GEORGETOWN ROAD—
From 200 Pershing rd
east and southeast to
Wake Forest rd**

103A Tharrington Blanche
H Mrs ©

105A Evans Burley R ©
106A Dean Troy J ©
107A Kelly Dawson D ©
108A Slater Walter L ©

109A Privette Lewis D ©
110A Gargis Jesse J ©
111A Ellen Leonard O ©
112A Smith Lemuel H ©
114A Bray Herbert T ©
115A Nordan Berta E

Δ Morton Chas R ©
117A Lancaster Arth W ©
119A Lawton Ernest L ©
120A Bailey Edwin N jr ©
122A Harrell Geo V jr ©
123A Small Oscar A ©
125A Hale Epp B

127A Stephenson Alberta
M Mrs

N Blount inter-
sects

206A Wade Blanche C Mrs
Δ Godwin Wm M
208A Gower Herbert E
209A Boone John C ©

210A Southern Marshall D
211A Eason Ben S ©
212A Weeks Sherrill W ©
213A Chamblee Philip E ©
214A Hardee Thos R ©

215A Perry Kenneth L ©
216A Ward Archie W jr ©
217A Gray John G ©
218A Bumgardner J Robt ©
220A Eason Robt W ©
222A Garrett Laurie W ©
223A Jones R Eug
224A Nordan Chas L ©

225A Douglas J Lewis ©
226A Braxton Ray M ©
227A Stephenson Elmon E
228A Denning Roy L ©
230A West Floyd E ©
232A Rogers Jas H jr ©

Center rd inter-
sects

301A Harris Clyde B ©
302A Jones Wm H ©
304A Holmes John E
305A Campbell Jas W ©
306A Manning Jas E ©
307A Wood Lester O
307½A Walton Archie L
308A Edwards Eben R ©
309A Peed Norman W ©
310A Collins Wm L ©
311A Poole Bruce M jr ©
312A Smith F Royster ©
313A Baxley Clegg G ©
314A Daniels Eddie E ©
315 Humphrey David N jr
317A Woodard Frank L ©
320A Murdock Wm E ©

Pershing rd ends

614A Cavin Benj A
618A Braswell Willie R ©
620A Pedy Lillie M Mrs
622A Brantley Marie B
Mrs ©

624A Bright Isabelle K
625A Purser John G ©
627A Murray Joseph A ©
628A Glover Leamon J
629A Batchelor J Edgar ©
631A Wilson Howard C ©
632A Northcutt Herbert F
633A Byrd Harriette E
Mrs

Pershing rd inter-
sects

701A Davis Food Store
gros
705A Wachovia Bldg Co
bldg materials
Δ Security Bldg Co
bldg
Δ Richards Bldg Co
Δ Richards E N Inc
genl contr
Δ Raleigh Bldg Co
contrs

713A Roberts Martin F ©
715A Wallace Lewis E ©
717A Hall Graham D
719A Lee Arth W ©
721A Ellington Clyde L jr
723A Powell Geo C ©
725A Jeffreys A Jackson
jr

Δ Maddy Howard B
Wake Forest rd
intersects

40

**GEORGIAN TERRACE—
From 1600 Brooks av
west to Bandbury rd**

3100A Workman Gilbert L
3101A McGowan Raymond
W

3104A Tingan Ambrose H ©

3105A Gray Howard W jr ©
3109A Rand Jos S ©
3113A Handy Fred C jr ©
3117A Woodcock Ralph E ©
3117½A Peele Francis W
3120A Robinson Frank L ©
3121A Sanford Herman D ©
3122A Streb Wm A ©
3125A Smith Geo I ©

11

**GILBERT AV (Caraleigh)—
From Montrose east to
Fayetteville rd, 1 south
of Maywood av**

8A Grogan E Roy ©
12A Stott Louis A ©
18A Proctor Paul R ©
Summit av inter-
sects

111 Hutton Clyde L ©
112A Nash John T ©
116 Patten Leroy
117 Merkerson Katie A
Mrs ©

122A Smith Wm G ©
126A Houston Geo R ©
127 Vaughan Louis C
128A Newton V Wilton
130 Bledsoe W Herman
jr

131A Johnson Emma S
Mrs

135 Liles Vasser G
138A Bledsoe Wm H ©
142 Smith Hubert
143 Seagraves Jas R
147 Stephenson Wiley J
150A Dupree Walter L ©

hauling contr
151A Austin Beulah M
Mrs

159A Joyner Thos F
162A Strickland Dorothy
L Mrs ©

163A Jeffries Bruce H
166 Casper Herbert H ©
167 Senter Allen D
Green intersects

200 Jordan Bessie S
Mrs ©
201 McDonald John M
206A Bryant Alf A ©
209 Goodwin Kenneth E ©
212A Stephenson Dalton
213A Turner Ray C
217 Under Constn
218 Henley I Frank

US Hwy 15A South
intersects

301A Caraleigh Furn Co
Inc

310A Frye Jesse A ©
310½ Messer H Hoover
311 Prince Marvin M
313 Vacant
314A Wells John W ©
318 Caraleigh Peoples
Meth Ch

322A Stevens Leamon ©
326A Champion Hubert M
Thompson begins

SALES
Pontiac
SERVICE
507 Fayetteville

310-312 S. Salisbury

Phones OFFICE 2-3766
PARTS 9825
Used Car Dept 3-4888

CONN-GOWER PONTIAC CO.

DIAL
7563

Lumber
Building
Materials
Paint
Millwork

CAROLINA
BUILDERS
CORPORATION

217-219 N.
DAWSON

NOLAND COMPANY, INC.

PLUMBING — HEATING — REFRIGERATION

Tel. 4-3471

206-208 S. West



- Parts
- Sales
- Service

Complete Power

Brake Service

BEAR

Wheel Alignment

BASS GMC

Sales & Service

1036-38

SAUNDERS ST.

TEL

3-3621

Payne's Business and Secretarial School

MRS. E. R. SWAIN
Pres. and Owner

INDIVIDUAL
TRAINING
HIGH SCHOOL
AND COLLEGE
GRADUATES
COMPLETE
SECRETARIAL
STENOGRAPHIC
BOOKKEEPING
COMPTOMETER
CALCULATOR
and
MIMEOGRAPH
TRAINING

GREGG
SHORTHAND
STENOPTY

EMPLOYMENT
BUREAU

AN
ACCREDITED
SCHOOL
Member National
Business Assn.

Dial 8950

416 S. Bloodworth

CAMERON MORTGAGE CO.

Mortgage Loans For Financing & Refinancing

2018 Cameron St. (Cameron Village)

Dial 3-5121 and 2-3967

6
GILL (South Park)—From
Lee south to Hoke, 2
east of Fayetteville
1105Δ Morgan Mozelle C
Mrs
1106 Clay Everett
1107Δ Adams Ernest
1108Δ Terrell Norvie G
Mrs
1109 Garner Essie Mrs
1110Δ Hart Jos
1111 Masenburg Lonnie
1112 Williams Henry
1113Δ Wyche Marvin
1114Δ Brown Jesse L
1115Δ Brown Leslie T
1116 Hood Cora L Mrs
1117 Muldrow Isaac
1119 Dover Wm A
1119½ Medlin Earl N
1121 Smith Zula Mrs
1122Δ Alston Jas
1124 Banks Chester
Bragg intersects
1203Δ Williams Mildred
1205Δ Boykins Lucille N
Mrs
1207Δ Jones Wesley
1209Δ Winston Meta M
Mrs
1211 Cook Chas
1212 Murray Annabelle C
Mrs
1213 Crutchfield Perry L
1214 Moose R Cecil
1215Δ Brown Helen S Mrs
1216Δ McCray Carter
1217Δ Judd Jas H
1218 Pope Saml
1219 Vacant
1220 Harris Dorethea D
Mrs
1221 Taylor Thos
1222 Jones Adele Mrs
1224Δ McCoy Richd confr
Branch intersects
1303 Laws Jessie Mrs
1304Δ Council Mary H Mrs
1305Δ Wilkins Kenneth C
1306Δ Gaskins Lonnie
1307Δ Dennis R Wm
1308Δ Taylor Jos
1309 Jones Walda
1310 Taylor Wilburn
1311Δ Barnes Georgianna
H Mrs
1312Δ Miles Herman
1313Δ Blalock Viola Mrs
1315 Battle Clarence
1319Δ Miles Raymond
Hoke intersects

36

GLASCOCK—From 1100

Wake Forest rd east to

N State

207Δ Pleasants Geo W jr
Benjamin ends

209Δ Barnes Otis O

211Δ Todd Polly Mrs

211½Δ Barber Horace M

215Δ Richardson Wm J

216Δ Joyce S Irvin
217Δ Spivey A Eug jr
218Δ Champion Wm J
219Δ Alford Chas W
220Δ Norton Jas V
221Δ Smith Leona K
Mrs
222Δ Hughes Beatrice E
Mrs
223Δ Rainey Leonard C
224Δ Hendricks Mack P
225Δ Rodgers Rex W
226Δ Cawthorne Lewis B
227Δ Whitman Geo R
228Δ Massey Edgar R
229Δ Castleberry A Holt
230Δ Moore Jos I
231Δ Ayers Abram N
232Δ Young Kittie L Mrs
Cruze Robt D
Watauga intersects
301Δ Poindexter Chas T
302Δ Broughton Needham
L real est
Broughton Flossie G
Mrs nurse
302½ Vacant
304Δ Alford Thos H
307Δ Jeffreys Lonnie M
Mrs
308Δ Moore Wm T jr
309Δ Blythe Ervin L
310Δ Harrison Purmillius
L
311Δ House Jas A
311½Δ Waddell Hal C
Clifton begins
400Δ Hill Chas H
401Δ Chambers Walter L
402Δ Stuart Raiford K
403Δ Mullen J Homer
404Δ Chalmers Lester V
jr
405Δ Randolph Carl L
406Δ Davis Helen C Mrs
407Δ Powell Billy B
408Δ McCalliard Harry W
409Δ Collins Bernie F
410Δ Zettelmaier Lawrence
J
412Δ Brannan Hilliard C
Norris begins
506 Under Constn
508 Under Constn
509Δ Bridges John L jr
Wilkerson Norman L
510 Under Constn
511Δ Glover Ervie T
512 Under Constn
513Δ Causey W Harry
514 Under Constn
518Δ Jones Wm H
Brookside inter-
sects
607Δ Hardy Churchill F
608Δ Moore Rufus W
609 Baucom Cornelia W
Mrs
610Δ Cobb Posey G jr
611Δ Creech Judson Y
612Δ Paschall Eva G Mrs
614Δ Lambeth Walter O

616Δ Snow Chas P
618Δ Bryan Odell S
619Δ Davis L Robt
620Δ Rich Lacy H
622Δ Dodd Nathl
623Δ Johnson C Mayton
624Δ Orr Frank A
625Δ Wilkinson Keith E
626Δ Walters Walter L
Madison rd begins
700Δ King Oswell E
701Δ Warren Lewis P
702Δ Nash Carlton R
704Δ Thompson Woodrow
705Δ Newberry Truman L
706Δ Allen Willard S
707Δ Teel LeRoy
708Δ King Paul F
709Δ Ward Linton B
710Δ McConnell Wm E
711Δ Cheatham Rachel C
Mrs
712Δ Yonker Nicholas H
713Δ Mullis Ira B
714Δ Iraggi V Jas
716Δ Joyner Jas B
Brookside rd
intersects
N State intersects

37

GLENN AV (Hayes-Barton)
—From 900 Holt dr
northeast to Glenwood
av

Cowper dr inter-
sects
Vance intersects

1806Δ Olsen Wm C
1809Δ Tillery Paul A
1810Δ Divine Morrison W
1821Δ Bickett Wm Y
Glenwood av inter-
sects

17

GLENWOOD AV—From
600 Hillsboro north and
northwest to Country
Club dr

2Δ Sanitary Barber
Shop
3-7 Vacant

Street continued

10Δ Smith Lula F Mrs
10½ Byrd Fred R
14-16Δ Natl Sch Sup Co
Inc

Δ Natl Film Serv
17 Cooper Apts

Apartments:

1Δ Brooks Glynn H
2Δ Branch Sarah L
Mrs

3Δ Davis Jas S
4Δ Rubenstein Israel
Rev

5Δ Grimes Grady
6Δ Rock Luther A

Street continued

20 Vacant
20½ Vacant
24Δ Brooks Furn Shop
repr



NASH-STEELE MOTOR CO., Inc.

DODGE DODGE Job-Fitted TRUCKS

PLYMOUTH



Sales and Service Dial 5571

Distributors Chrysler Parts

Cabarrus and McDowell

MEREDITH COLLEGE

A Standard College for Women

RALEIGH, N.C.

DIAL 3-6461

GLENWOOD AV—Contd
 100ΔOglesby Christine Y Mrs
 102ΔPakula's Delicatessen
 103 Smith Woodie
 ΔJohnson Flonnie V Mrs
 ΔNewton Bailey C Mrs
 103½ΔJohnson Flonnie Mrs
 104 Vacant
 105ΔHay Oscar P ©
 Willard pl begins
 106ΔNC State Bd of Cosmetic Art
 107 Carlyle James W
 110ΔAskew John paints
 111ΔHolmes Fannie M Mrs
 ΔBritt Thos V
 115 Morgan Pearl
 117 Warren Clinson
 120ΔSou Oil Stores Inc fill sta
 122-24ΔNorris Garland C Co whol confrs
 123ΔWoodall Edw C
 125ΔFloyd Edw Y ©
 126ΔSnipes P D Co genl mdse
 W Jones intersects
 201ΔRusco Window Co (sls ofc)
 ΔHastings Clinton B
 202 Vacant
 203 Vacant
 205ΔColey Caleb D
 213ΔKetchie Claude M
 215ΔKutsis Spiros ©
 217ΔHolland Herbert E
 221ΔHorton Wm J
 222ΔGlenwd Super Serv fill sta
 225ΔAllen Lonnie D
 W Lane intersects
 300ΔClark Art Shop Inc awnings
 301ΔWarren H Ludlow ©
 302-04ΔWeaver Textile Co uphol fabrics
 ΔKool-Vent Metal Awning Co
 305ΔEdwards i Lee
 306ΔVickers & Ruth Plmb & Htg Co
 307ΔFowler Grace L Mrs
 309ΔGlenwood Shoe Shop reprs
 311ΔCaro Sch Serv
 ΔT V Sl's & Serv
 313ΔCarter Linoleum Serv
 315ΔSaunders St Pharmacy
 320 Edison Thos A Inc
 320½ΔJones Walter B
 322ΔRaleigh Carpet & Uphol Shop
 21
 W North intersects

400ΔOrkin Exterminating Co Inc
 402ΔBrandt Automatic Cash Co coin-machs
 ΔAm Fl Mach Co
 ΔBeaman's Inc doors
 404 Wrenn Elec Co hsehold appls
 406 Vacant
 409 ---
 411 Deans Ransome C
 412 Vacant
 413ΔKeith Vernon B
 414-18ΔPine State Creamery Co
 419ΔCoates Maude Mrs
 425 Apartments
 1ΔClifton W Arth
 2ΔByrd Neal P
 3-4 Vacant
 Street continued
 431ΔTannery Ida L Mrs
 437ΔCln Shop The clo cln
 439ΔIdeal Paint & Wall Paper Co
 Tucker intersects
 500ΔL & M Shell.Serv Sta
 510ΔGenl Air Conditioning Co Inc equip
 ΔAeroglide Corp dehydrator machy
 ΔWilson Broadus Corp
 ΔSou Air Conditioning Corp
 W Johnson intersects
 603ΔFuller Mollie M Mrs ©
 604ΔWilliams Saml L
 605ΔBlack Cath L Mrs
 606 Vacant
 607ΔWedding John E ©
 608 Marshall James
 608½ΔRandolph Kenneth H
 609ΔGoodwin Ovid T © gravel
 610ΔAllen Chas H ©
 Glenwd Furn Co
 611ΔHicks Aubrey L
 612ΔPeele Edw W ©
 613ΔKing Edith H nurse
 614ΔWilliams Ronnie E ©
 614½ Vacant
 616ΔMarshall Wm E
 618ΔDughi Agnes W Mrs
 618½ΔGeiselman Frank T bldg
 619ΔWhite Wm Amoco Serv
 620ΔDixie Dry Clns & Lndry (br) 25
 W Peace intersects
 700ΔRaleigh Flr Covering Co
 700½ΔWright's Beauty & Barber Salon
 701 Apartments
 1ΔHester Louise R

2ΔAustin Arth A
 3ΔSanders C Marvin
 4 Pearce Lora M Mrs
 Street continued
 702ΔJenkins Vera K Mrs
 702½ΔPearce Wallace A
 704ΔVarner Minnie D Mrs
 704½ Collie Helen E
 705ΔTerrell Chas L
 706 Vacant
 707ΔStephens Ervin A
 Hinsdale begins
 708ΔDorsett Alf J ©
 708½ Dorsett Jack G
 709ΔLewis Richd H Sch
 710ΔWarren Chas H ©
 712ΔBynum Raymond D ©
 714ΔPike John F ©
 Devereaux intersects
 800ΔWolff Herman ©
 801ΔAndrews C Leon ©
 803ΔGeiger Archie H ©
 805ΔPoole Burke R
 807ΔBangert Edw D ©
 808 Vacant
 809ΔDavis Fay L
 810ΔWilliams Ossie R ©
 Pruitt Lillian H
 811ΔSmith A Eliz Mrs ©
 rearΔSmith Wm B
 Tilden ends
 Wills Forest begins
 901ΔHarmon Thos A
 901½ΔTalton Erma Mrs drsmkr
 903ΔPridgen A Wade ©
 ΔPridgen M Shelton
 905ΔBeasley Betty S Mrs
 907ΔRogers Nora W Mrs
 909ΔFletcher Alf J ©
 1000ΔMiras Nick G ©
 1000½ Thompson Alice
 1002ΔDowdee Maude M Mrs ©
 1004ΔClark Cullen J ©
 1006ΔWaddell Ellis B ©
 Cleveland ends
 1100ΔElkins Cora L Mrs © nurse
 Washington ends
 1101ΔMethodist Orphanage The
 ΔMethodist Orphanage Sch The
 ΔMcAdam Chas K Rev
 ΔBryant Joe L jr
 1102ΔDodd Seth G ©
 1104ΔStephenson J Aubrey jr
 1106ΔRogers Preston B ©
 1108ΔNewton Carlos E
 1110ΔOlive Sadie W Mrs ©
 1114ΔGlenwood Manor tourist
 1120ΔGreen's Serv Store gros
 Adams ends
 1200ΔWallace Royal D ©
 1210ΔWalker Isaac B

Jolly's

ESTABLISHED
1881

Leading
Jewelers
and
Silversmiths

Diamonds

Sterling
Silver

English
Silver

China
and
Gift Dept.

128

Fayetteville
Dial 7942

MANLY

C.

BRITT CO.

REAL ESTATE

SALES

PROPERTY
MANAGEMENT

FIRE
AND
AUTO



409
Odd Fellows
Bldg.

Tel. 3-6317

TILLERY MILLWORK CO.

LUMBER • DOORS AND WINDOWS • BUILDING MATERIALS

OLD LOUISBURG DR.

TEL. 4-3426

CAROLINA HARDWARE COMPANY

(INCORPORATED)

Jobbers of

General Hardware and Builders' Supplies

DIAL 2-0531

233-235 SOUTH WILMINGTON ST.



Standard Cinder Block Co.

Manufactures of

CINDER SLAG and CONCRETE BLOCKS

for Better
Buildings,
Homes and
FoundationsN. McDowell
St.PHONE
2-2168

SHAW UNIVERSITY

Founded 1865

W. R. STRASSNER,
President

Co-Educational

Arts

Sciences

Home
Economics

Theology

Religious
Education100 - 124
E. South St.
Phone 3-381211 - 17
W. South St.
Phone 9174GLENWOOD AV—Contd
1210—Contd

Δ Wells Edw A
Δ Hales Kenneth W
1212Δ Straughn Rufus E ©
1212½Δ McKenzie Murphy G
jr
1214Δ Stephenson Julian A
1218Δ Fleming J Martin ©
1220Δ Makepeace Vernon
D ©

27

Jefferson ends

1300Δ Westbrook Jack L ©
1306Δ Horton S Robt ©
1306½Δ Congleton Chas K
1308Δ Abernethy Mary C
Mrs

Benton Wm L

1310Δ Livingston J Vance
1312Δ Woodward Eula M
Mrs

1314Δ Weaver Kemp E ©
1314½Δ Bennett Doyle
1316Δ Newton Maude G
Mrs

Cole ends

1400Δ Bobbitt Glenn L ©
real est

1408Δ Olive Grace C Mrs
1410Δ Upchurch R Pearson
1412Δ Vinson Dempsey W ©
Δ Warren Ray

1414Δ Wilkes Ethel B Mrs
1416Δ Bradley Earle L
Rev

1418 Vacant
Williamson dr
begins

Nash dr ends

Aycock ends

1514Δ Pruitt Geo W ©
1515Δ Daniels Frank A ©
1516Δ Williamson Carl L
jr ©

1526Δ Williamson Carl L ©
Harvey begins
Graham ends

1606Δ McClamroch Cath
Mrs

1614Δ Underwood Myrtle
Sch

1615Δ Harrington Margt J
Mrs ©

1617Δ Neiman Ernest ©
1618Δ Summers Scott M
1620Δ Colony Theatre
Δ Five Points Pharm

1622Δ Town & Country
Shop Inc clo

1624Δ Teague's Dry Cln
1625 Vacant

1626Δ Askew's Television
1627Δ Turner Ruth Q Mrs
1628Δ Aman Ins Agcy Inc
Δ Aman John R &
Associates Inc
real est

1630-32 Suburban Furn
Mart Inc

1633Δ Smith Kenneth R
1634Δ Esser's Gulf Serv

1637Δ Flournoy Louis B ©

1641Δ Haynes Chris

Texaco Serv

1647Δ Barbour's Esso

Serv

Glenn av ends

35

Fairview rd inter-
sects

1700Δ Powell & Griffis

gro

W Whitaker Mill

rd ends

1800Δ Hayes-Barton Bapt
Ch

White Oak rd

begins

1801 Flat Iron Apts
Apartments:

1Δ Stell Madge H

Mrs

2 Pearce S Clyde

3Δ Mountcastle Susan

Mrs

4Δ Stephenson Grace P

5Δ Godwin Ora Mrs

6Δ Roberts Lomar

7Δ Edwards Wilborn S

Street continued

1803Δ Morgan's Barber
Shop

1805 Vacant

1809Δ Hayes-Barton Shoe
Serv1809bΔ Air Way Branches
Inc vacuum cln1809cΔ Chicken in the
Basket restr1809dΔ Hayes-Barton Soda
Shop

1809e Vacant

1809f Vacant

1809gΔ Beddingfield-
Leocarta Dance
Studios1810Δ Crinkley Lillie D
Mrs ©

Δ Oakes Ervin D jr

1812Δ Dorsett Gilbert T
© elec contr

1815Δ Fort Nina H Mrs ©

1815½ Cattle Oran J & Co
lightning rods

1816Δ Barnes Addie B Mrs

1817Δ Frye Irma W

1817½Δ Huskey James A

1818Δ Hinnant Sally Mrs ©

1819Δ Braxton Martha K
Mrs

1821Δ McInnes Julius S ©

1823Δ McKenzie Alex D ©

1825 Vacant

1826Δ Ray Vallin C ©

1827Δ Curry Capers J ©

1828Δ Pearson Jos E H ©
Pearson Eunice M
Mrs mus tchr1829Δ Carver Myrtle 1
Mrs ©

1831Δ Kiser Lyman ©

1833Δ Pegram Chas S ©
Alexander rd
begins

Myrtle av ends

1900Δ Streufert Carl A R
Rev

1901Δ Ruth Frank C ©

1902Δ Iseley Geo H ©

1903Δ Larkins M Eliz ©

1905Δ Foxworth Eug D ©

1907Δ McCrary Madeline
P Mrs ©

1909Δ Moore C Bernest ©

1911Δ George A Wilbur ©

1913Δ McIver Wilbur L ©

1914Δ Young Ronald W ©

1915Δ Garner Maxwell C ©

1916Δ Adams Jonathan

The Circle begins

2001Δ Watkins Eula O Mrs

Δ Holland Wm H

2003Δ Williams T Lacy jr

2004Δ Kincheloe John W jr

Rev

2005Δ Stephenson J Otis
C ©

2006Δ Green Wallace H ©

2007Δ Jeffries Alf P ©

2008Δ Blue Jane C ©

2009Δ Baucom Lyda B ©

2011Δ Craven Ida W Mrs ©

2012Δ Ellen Melba E

The Circle ends

2013Δ McCulloch Norman

B ©

2015Δ Whitacre Carney C ©

2017Δ Woolery Jas M ©

2020Δ Ritchie Crowell P ©

2021Δ Garner Mildred S
Mrs2025Δ Hardister E Allen ©
Hales rd begins
(not open)

Woodland av ends

Beech Ridge rd
begins

2101Δ Sawyer Jas G ©

2105Δ Moore Bart F ©

2106Δ Williamson Jos C ©

2109Δ Hobbs Wm L ©

2111Δ Womble Annie C
Mrs ©

2113Δ Stevenson Wiley B ©

2114Δ Edwards Leon L ©

Cowper dr ends

33

StMary's inter-
sects2401Δ Edwards Alice C
Mrs ©2411Δ Shepherd Lila B
Mrs ©

2413Δ Miller Merrill C ©

2415Δ Hutchinson Leonard
N jr ©

2419Δ Dunn Robt E ©

2421Δ Duckett Robt M ©

2423Δ Miller Merrill C ©

2425Δ Reebals Fred W ©

2427Δ Johnson Jas F ©
Highland dr inter-
sects

2501 Vacant

2503 Vacant

2505Δ Duff Kate E Mrs ©

2507 —

2509Δ Geile Dorothy T Mrs

2521Δ Marshall W Penn ©

ELECTRICITY IS CHEAP

USE IT TO IMPROVE YOUR BUSINESS

STOCKTON, WHITE & CO.**MORTGAGE LOANS—REAL ESTATE—INSURANCE**

A. P. BAREFOOT, V. Pres. HAYES M. WHITE, Pres. JOHN C. WILLIAM, V. Pres.

805-811
Security Bank Bldg
Dial 3-4621

GLENWOOD AV—Contd
2525Δ Parker Lee ©
2527Δ Treadwell John E ©
2531Δ Moore Geo A ©
2541Δ Fowlkes Minnie B
Mrs ©

2550Δ Williamson John A
Δ Powell Chas G jr
Oberlin rd inter-
sects

35

GLENWOOD AV EXTN—
From 2500 Glenwood
av north and east to
Country Club dr, 1 west
Highland dr
2500Δ Carolina Country
Club

40

GLOUCESTER ROAD—
From 2602 Lewis Farm
rd north

2705Δ Richards Edw N ©
2714Δ Robb Nathl H ©
2715Δ Williams John A jr
2721Δ Parker W Carey ©
2722Δ Alexander John McK
Manning pl begins
2801Δ Manning Howard E ©
2802Δ Johnson Chas M
jr ©
2812Δ Maupin Armistead
J ©

39

GORDON—From 2700
Peachtree west to Carter
dr, 1 southwest of Ober-
lin rd

Oberlin rd ends
City limits
Lake Boone Trail
ends

2701Δ Alcorn Jesse R
2701AΔ Liles Franklin T
2703Δ Carmondy Edw F
2704Δ Ross Robt S ©
2705 Honeycutt David G
2706Δ Williams Jackson G
2707Δ Wilkerson Louis E ©
Δ Sapp C Wade htg
contr
2708Δ Armstrong Lawrence
C
2709Δ Keggereis Richd L ©
2710Δ Partin Marguerite S
Mrs ©
2711Δ Evers John L ©
2712Δ Weathers B Vernon
2713Δ Hitchcock Wm H ©
2714Δ Duncan Millard R ©
Duncan Sally B Mrs
nurse
2715Δ Phelps Wm R ©
2716Δ Vought Grandin S ©
2717Δ Newsome Arth D ©
2718Δ Broadwell Richd P ©
2719Δ Longenecker Roy C
2720Δ Rushton Marcus A
jr ©
2730Δ Langford Taylor M
©

Wayland dr inter-
sects

2811Δ McIver Iver ©
Carter dr ends

GRACE—From Glascock
north to Edmunds, 1
east of Willard

1100Δ Parker Robt V ©
1102 Stegall Louis H
Cook Ivan R
1104Δ Wiggs Nathan G ©
1106Δ Robinson Alvie L ©
Edmunds ends

38

GRAHAM (Cameron Village)
—From 700 Daniels
northeast to Daniels

702Δ Elliott Benj ©
706Δ Weeks Lacy F ©
710Δ Woodward Dick M ©
714Δ Neal Wm W ©
715Δ Gaddy Robt E ©
718 Under Consn
719Δ Hodges Robt R ©
727Δ Kennedy W Hayes ©
VanDyke av inter
sects

806 Under Consn
809Δ Vinnik Geo ©
812Δ Norton Covert L ©
813Δ Phillips Jack E ©
816Δ Abernethy Max D ©
817Δ Cohen Howard S ©
820Δ Binson Clifton L ©
823Δ Woodson Smith ©
824Δ Cauthen R Bruce ©
828Δ Taylor Robt H ©
829 Under Consn
832 Under Consn

43

GRAND AV (Westover)—
From 5212 Hboro north-
west to dead end

107Δ Goldston T Warren ©
108Δ Smith W E ©
111Δ Dollar H S ©
112Δ Bell Thurmond J ©
114Δ Speight Sarah E Mrs
Center intersects
200Δ Early Woodrow W ©
201 Braxton Mettie P
Mrs
202Δ Shaw David F ©
203Δ Lassiter Wilton S ©
204 Turner Mary J Mrs
205Δ Stokes Anna P Mrs ©
206Δ Cooksey S O ©
208Δ Galloway Paul M ©
209 Harper Wade C ©
210Δ Goodwin Kenneth H
211Δ Jones W Esten ©
212Δ Boney Daisy F Mrs
213 Reams Roy T ©
214Δ Smith Richd P ©
215Δ Brown Chas C ©
216Δ Graham Fredk D ©
219Δ Pearson Willie T ©
220Δ Morrison Lloyd M ©

223Δ Winstead Solon W ©
224Δ Maynard Wm I ©
225Δ Holland Raeford
W ©

227 Stewart Virginia
Mrs ©

229Δ Mitchell Baldwin R ©
230Δ Midgette Vara C Mrs
234Δ Stephens Joseph H ©
235Δ Wilson Connie E ©
Merritt intersects

300Δ Stephens W H ©
301Δ Trainor Philip G
302Δ Hall Oscar L ©
303Δ Guess Marvin A jr ©
304 Johnson John ©
305Δ Cordle Vernon T ©
306Δ Poole G Floyd ©
307 McGill Geo Rev
308 Winters Louise P
Mrs ©

309 Scoggins David S ©
310Δ Duncan Bennie T ©
316 Watkins Claude E ©
Δ Williams Robt H
317Δ Williams Vernon D ©
322 Wilkerson Otto E ©
324Δ Gooch James E ©

39

GRANT AV—From Chester
rd west to Brooks av
1 north of Wade av
(not open between Chester
rd and Canterbury dr)

Baez ends

2302-06 Under Consn
2308Δ Fitzgerald Harry C
2310-42 Under Consn

41

Beaver Dam
Br crosses
Mayfair begins

2604Δ C Johnson
2605 Under Consn
2606Δ Sandel John M ©
2607Δ Turner Wm C ©
2609Δ Allen James A ©
2611Δ Singleton Hugh J
2613Δ Teague C Woodrow ©
2614Δ Ligon J Henry jr ©
2615Δ Lugani Wm E
2616Δ Applewhite Calvin C
2617Δ Perdue R Harold ©
Δ Perdue Bros Inc
2618Δ Bridges Henry L ©
2619Δ Wood Henry A ©

Rand dr begins

2621Δ Kirkland J Bryant ©
2622Δ Buchanan J Sam ©
2623Δ Moffie Dannie J ©
Canterbury rd
intersects

2707 Vacant
Brooks av inter-
sects
Duplin rd intersects

2906Δ Dickson Harry B ©
Banbury rd inter-
sects

3008Δ McMillen Russell W
Grant av inter-
sects



**BAKERS
and
BROWN**
ROOFING CO.,
INC.

"SINCE 1915"
ROOFING

&
SHEET
METAL
Contractors
406-412

W. DAVIE ST.
P.O. BOX 147

DIAL
2-4528

**Crescent
Insurance
Agency**

JOSEPH M.
JENRETTE
Owner

**Complete
INSURANCE**

Service

Including
**LIFE
SURETY
BONDS**

834
Insurance
Bldg.

TEL.

8918

Res. Phone 7978



RAWLS MOTOR CO. INC.
DE SOTO AND PLYMOUTH

BEST PLACE TO BUY
NEW AND USED CARS

SALES 2-4345
DIAL SERVICE 2-4141



CHAMBLEE**Insurance****Agency**

•
Complete
Insurance
Service
Real Estate

•
710-711
Insurance
Bldg.

PHONE
2-0367

**TIRE
SALES
AND
SERVICE
CO., Inc.**



GENERAL ELECTRIC

**ELECTRICAL
APPLIANCES****GOODYEAR
BATTERIES**

•
**RECAPPING
AND
VULCANIZING**

Motorola

RADIO
AND
TELEVISION
SALES AND
SERVICE

401
HILLSBORO
Cor. Harrington

DIAL
7571

PARDUE MOTOR CO., INC.**AUTO ACCESSORIES—AUTOMOBILE REPAIRING**

500 W. Morgan, Cor. West St.

Dial 5937

GRANT AV—Contd
3012Δ Newton Early E ⊙
3016Δ Johnsey Arth B ⊙
3017Δ Robinson Irma T
Mrs ⊙
3020Δ Martin Thos A ⊙
3026Δ Roberts Clifton W ⊙
Dixie Trail inter-
sects

12
GRANVILLE TERRACE-
(Chavis Heights)—From
S Haywood northeast 1
block, 5 north of South
Boundary

1Δ Foster Mae
2Δ High John
3Δ Pope Mark
4Δ Hope Capus J
5Δ Kerr Cleo Mrs
6Δ Butler Dorsey M
7 Smith T Wesley
8Δ Pretty Otha

9Δ Rand Elvis
10Δ Ray Beatrice Mrs
hairdresser
11 Duell John C
12Δ Blount W Nathl

9
GRAPE—From 331 Cannon
south to Battle
400 Reid Mason
Battle intersects

11
GREEN (Caraleigh)—From
1/2 block north of Dal-
dams, south beyond
Park av, 1 east of US
Hwy 15A

1217Δ Seymour Wm E ⊙
1225 Hicks Harold L
1228 Mangum Herman M
1229Δ Harris Stanley T
1233Δ Grissom Thos C ⊙
Prospect av inter-
sects

1304Δ Dean Doese M ⊙
1309 Watkins Blanche R
Summit av inter-
sects

cor Caraleigh Bapt Ch
1412 Watkins Seaton G
1420 Harris Robt T
Maywood av inter-
sects

1513Δ Ammons Jas D ⊙
1521Δ Morris Durwood B ⊙
Gilbert av inter-
sects

1601Δ Ray Roy P ⊙ prod
1613Δ Fowler W Fletcher
1622Δ Intriago Manuel
1624Δ Jones Jack L
1628Δ Pace Lucy A Mrs
1640Δ Morris Jas C ⊙

11
GREEN (Fuller Heights)—
From 1200 Rhamkatte
rd southeast and south
beyond city limits (not
open between 1/2 block
southeast of Rhamkatte
rd and beyond city limits)

Saunders inter-
sects

1025Δ M & S Transport
1028 Vacant
1032Δ Great Sou Trucking
Co
City limits
Wake County

33
GREENWAY AV (Country
Club Homes)—From
2400 Greenway ter
west to Oberlin rd

2400Δ Hearn Henry H
2401Δ Dearstyne Roy H
2402Δ Britt Holly R
2403Δ Scott W L
2404Δ Guirkin Alf D
2405Δ Musser Chas A
2406Δ Brothers Jas M
2407Δ Schultz Jas C
2408Δ Williams Turner
2409Δ White Wm E jr
2410Δ Brown Russell B
2411Δ Harper Geo E
2412 Alston Wm W
2413Δ Hicks E Brown
2414Δ Conrad Benj F
2415Δ Lougee Robt F
2417Δ Shankle Herbert L
2419Δ Coburn Darwin L
2421Δ Holliday Claude M
2423Δ Elmore Donald E
2425Δ Gillispie Chester M
2427Δ Lewis Fred E
2429Δ Berly John C
Country Club dr
intersects

2500Δ Walker Jas G
2501Δ Krisulewicz Teofil G
2502Δ Baker Sumner E
2503Δ Ross Wm G
2504Δ Elliott Leighton M
2505Δ Flowers Sadie D Mrs
2506Δ Blue Robt C
2507Δ Jones Bertram A
2508Δ Rickman Howell R
2510Δ Acton Wm D
2512Δ Phillips Eug B
2514Δ Provo Jas W
2516Δ Wall J Noble
2518Δ Mayo Selz C
Country Club dr
ends

2520Δ Perkins Chas F
2522Δ Andrews Jack J
2524Δ Sheffield Henry C
2526Δ Spencer Gertrude
M Mrs
2528Δ Council Royden I jr
2530Δ Baucom Herman S
2531Δ Vernon John R
2532Δ King Chas H
2533Δ Nelms Jos G

Oberlin rd inter-
sects

33
GREENWAY TERRACE
(Country Club Homes)
—From 2400 Greenway
av west to Country Club
dr

2400Δ Wright John D
2401Δ Arline Arth W
2402Δ Troxler Robt T
2403Δ Hinnant Harvey J
2404Δ Ferrell Henry P
2405Δ Godwin C Richd
2406Δ Short Verdell C
2407Δ Allen John L jr
2408Δ Johnson H Beverley
2409Δ Strickland Alton R
2410Δ Barnes Kenneth H
2411Δ Smith I Herman
2412Δ Lewis Will H
2413Δ Anderson Sigurd L
2414 Aiken Elvin T
2415Δ Nolstead Arnold R
2416Δ Holroyd Wm C
2417Δ Maness Thos L
241B Hill Louis T
2419Δ McIver Alton F jr
2420Δ Brown Thos L
2422Δ Johns Robt E
2424Δ Matthews Freda M
Mrs

2426Δ Wilson S Leigh
2428Δ Person John W
2430Δ Brandon Wm E
2432Δ Cox Ralph E
2434Δ Simpson James D jr
2436Δ Wagnon John W jr
2438Δ Smith Chas W
2440Δ Moss Howard L
2442Δ Murphy Robt D
2444Δ Barham Warren S
Country Club dr
intersects

35
GREENWOOD DRIVE
(Roanoke Park)—From
Bickett blvd north to
300 W Aycock

1504Δ Futrell M Woodson
1506Δ McCullers Willard
L ⊙
15061/2Δ Briggs Jasper M
1508Δ Phelps Mattie L
Mrs ⊙
1510Δ Rubes Edw A ⊙
1512Δ Moore Roger E ⊙
1516Δ Leban Albert R
1518Δ Crabtree Jack C ⊙
1520Δ Nordan Jas W ⊙
1522Δ Hogwood Jos K ⊙
1524Δ Glenn Allen R Mrs ⊙
1526Δ Fuquay Ned W ⊙
W Aycock inter-
sects

23
GRIMES ALLEY—From
427 Halifax west and
north to Parhams al
N Salisbury inter-
sects

O. C. PENNINGTON Sole Owners JAS. W. SMITH

Pennington-Smith Funeral Home

(Formerly Yelverton's Funeral Home)

104 S. DAWSON ST.

PHONE 7743

Auto Finance Company

A HOME COMPANY FOR HOME FOLKS

420 S. McDOWELL ST.

TEL. 2-2813

CRIMES AL—Contd
112ΔWilliams Mary Mrs
116ΔGrimes Ola L Mrs
118 Anderson John
Parham's al
begins

11

GRISSOM (Fuller Heights)—
From US Hwy 15A
southwest to Rhamkatte
rd, 1 south of Green

309ΔGreen Roamie W
312 Frazier Herbert P
313ΔHarvey Jos M ©
316ΔPearce Malcolm
320ΔNelson Mabel W
Mrs

Fuller intersects

412ΔCasper Alton T ©
418 Wood Calvin C
420ΔSmith Herman D ©
428ΔCouncil Wade W
432 Matthews Robt R
436 Vacant
440ΔCaldwell Buna E
Mrs ©
451ΔDeBerry Ray M
Curfman inter-
sects

53

GROVELAND AV (Cameron
Park)—From 200 Ober-
lin rd northeast to 1900
Park dr

116ΔCromartie Mallie H
Mrs

116½ΔMedlin Beulah P
Mrs
120ΔBell W Frank jr
120½ΔFoust Wm V
124ΔDavis Mary R Mrs ©
126ΔBrewer Love B Mrs
128ΔBriggs Hermon B
Benehan ends
201ΔSatterfield Grace B
Mrs ©
201½ Croom Milton M
202ΔWadsworth Allene T
202½ΔHaney Glenn P
203ΔRhodes Cader T
Mrs

208ΔYates T Clarence
210ΔRichardson Robt A ©
210½ΔSullivan Jack
210bΔJames Patricia
211ΔMatthews Claude E ©
ΔHarris Hugh M acct
212ΔRandolph Edgar E ©
Park dr intersects

29

GUILFORD CIRCLE—
From 412 Wayne dr
north and east in a semi-
circle to Wayne dr

400ΔPolier A Lewis
401ΔFoster Paul B
402ΔWhite Zack S
403ΔStJohn Richd J

404ΔMorgan Wilson W
405ΔWilliamson E Jas jr
406 Barnes Newton C
407ΔBrock Alex K
408ΔJohnson Ben E
409ΔKeith Ralph A
410 Williamson Robt L
411ΔCaldwell John H
412 Peele Howell R
413ΔBrisson Danl
414ΔPilley Claude F jr
415ΔWallace Royal D jr
417ΔClark Wm E
419ΔWilkerson C Wm
421ΔWinters Zane G
423ΔKing Parley A jr
425ΔAmsbury Carpet &
Uphol Clns

Amsbury Gene H

427ΔBroadhurst Sam D
429ΔGatewood Walter P
431ΔHarris Chas W jr
433 —
435ΔFogleman Millard W
437ΔClifton Walter R
439ΔHorne Edw B jr
441ΔTuttle Herman D
443ΔRice Rudolph
445 Fish A Pate
447ΔGreen Dan H
449ΔLorren Claude E
451ΔHayes Kermit W
453ΔHarris Jas L
455 Fuller Wm L
457ΔBoyd Hamilton T
Wayne dr inter-
sects

33

HALES ROAD—From Glen-
wood av east beyond
Breeze rd, 1 south of
Beech Ridge rd (not open
between Glenwood av
and 2114)

2214ΔEly Weston S ©
Breeze rd begins
2300ΔGardner Thos E ©
2304ΔParker Alex M ©
2304½ΔWarrenfells Joseph
F jr
2306ΔMcGinnis James W
Rev
2307ΔMitchell Virginia S
Mrs ©
2308ΔHodges Henry F ©
2310ΔSimons Jos W ©
2312ΔHumphreys Douglas
F ©

19

HALIFAX—From Capitol
Square north to Cedar
(Base line dividing East
and West streets)

101 State Museum
Bldg
ΔState Museum
112ΔBashford Lewis G ©
bdg
116ΔAllen Evangeline C
Mrs ©
118ΔRoss Austin L

120ΔGropp Pearllee P
Mrs
121ΔLupton Clara M
Mrs © bdg
122ΔBailey Edw C
123ΔFoor Vera L Mrs ©
123½ Campbell Chas
125ΔCrawley Luta U Mrs
126ΔPugh Rebecca B
Mrs ©

127 McNeill Apts
Apartments:
1ΔPugh Maude P
2 Wise Max
3ΔLeonard Maggie E
4ΔMoore Sue W Mrs
5 Carney Eleanor A

Street continued
Jones intersects

214ΔHaire John R ©
216 Mangum Clayborn
N ©

218 Apartments
1 Williams Gladys S
Mrs

2-3-4 Vacant
5-6 Hall Christine
P Mrs

225-29ΔNational Biscuit
Co whol bakers

Lane intersects
316ΔBennett Martha W
Mrs ©

ΔLayton Walter S
ΔSpeight W L
318ΔVann Edw B ©
325ΔSALRR Co (div
offices)

23

North intersects
410ΔTempleton Chas S
414ΔSmith Wm N H ©
415ΔGrimes Eliz J Mrs
416 Manning Allen L
421ΔWard Nella G Mrs
421½ Vacant
426ΔHamlet Roland L ©
Grimes al begins
429ΔNewton John W
429½ΔAndrews Carolina
Mrs

431ΔBatton Otis B
431½ΔRoss Fred C
433ΔPark Edward N
433½ House Ernest E
434ΔFleming Carey H ©
435ΔFinch Clayton C ©
437 Gates Ruth W Mrs
440 Starling Millard
440½ Brenner Rebecca P
Mrs

445-47ΔFlints Lndry &
Dry Clnrs
446ΔAuto Elec Serv repr
Johnson intersects

501ΔNewton's Gro
502ΔOglesby Sonie Mrs
503ΔMosher L A Co Inc
vet sups
507 Coleman Leon B
Levister Harry
508ΔCooper Oscar K ©
510ΔHudson Wm V ©



Office Furniture

**RALEIGH
OFFICE
SUPPLY CO.**



File Cabinets
118 E. MARTIN
Phone 4-1331



Wood
and
Steel
Chairs

COMPLETE
OFFICE
SUPPLIES



Mosler Safes

**O. W. DODD
ROOFING
&
SHEET METAL
WORKS**



WILLIAMSON
WATERBURY
Oil Fired
Furnaces

Gutters
Downspouts
Ventilators
Skylights
Tobacco
Flues

Carey

Roofing

221 S. East
Phone 8021

**RALEIGH BUILDING & LOAN
ASSOCIATION**

Raleigh's Oldest Financial Institution

HOME FINANCING OUR SPECIALTY

BRYAN ROCK AND SAND CO.

Producers of
**SAND
WASHED
GRAVEL
CLAY
GRAVEL
CRUSHED
STONE
SCREENINGS**

Operations at
ABERDEEN
GARYSBURG
GOLDSBORO
ROLESVILLE
BAILEY
LINDEN
WEST END
PETERSBURG, Va.

**207
Raleigh
Bldg.
DIAL
3-1986**

W
H
O
L
E
S
A
L
E

W
H
O
L
E
S
A
L
E



**E. H.
Roberts
Construction
Co.**

BUILDINGS
HIGHWAYS
PUBLIC
UTILITIES

Box
8005
Ridge Dr.
(Bellvue Terrace)

CALL
3-2148

WATCHES Jewelers **Neuman's** Silversmiths

DIAMONDS

• DIAL 7704 •

109 FAYETTEVILLE ST.

HALIFAX—Contd

513 Davis Ira
517ΔCrone Bertha K
Mrs
521ΔWatkins Nora B Mrs
523 Mullen Roy L
524ΔSnakenberg Randolph
P ©
525ΔFlynn Thos C
526ΔAllen Claribel Mrs ©
528 Staton Jacob B
529ΔGodwin Harschell E
531ΔWillis J Fletcher ©

Peace intersects
601ΔHalifax St Gro
611 Ladd Ollie F Mrs ©
Firwood av begins
719 Ry Exp (garage)
721ΔJones Wyatt F
rear Martin Lonnie B
725 Ch of the Nazarene
Franklin inter-
sects

801ΔWhitten Sarah G
Mrs ©
803ΔGoodwin Arth T ©
803½ Wallace Furn Repr
805ΔSteinmetz Martha
H Mrs ©

811-22ΔSteinmetz H
Florist
907 Vacant
909ΔNewsome Mary F
Mrs
911ΔCreighton Wm A
913ΔJohnson Chas H jr
Cedar begins

**HALIFAX COURT—An
FHA Project north of
Pine to Cedar and east
from Halifax to N
Blount**

**HALL PLACE (Wilmont)—
From Henderson west
to Furches**
3302ΔLewis Roscoe B ©
3304ΔMason Danl G ©
3305ΔKennedy Thos B ©
3306ΔSaparilas Nick K ©
3307ΔDozier Arth L jr ©
Furches inter-
sects

**HAMILTON ROAD—From
Madison rd east to
North State, 1 south
of Tyler rd**
700. Evans W Don ©
701ΔStrickland Lloyd V ©
702ΔEmory Thos C ©
703ΔMumford Melvin L ©
704ΔGarrard Billy S ©
705ΔSnipes Bernice J ©
706ΔStewart Geo ©
707 Vacant
708ΔWard Robt M ©
709ΔJohnson Lynn B ©

710ΔDunlap Woodrow W ©
711ΔBoyette Clifton F ©
712ΔAvent W Garland ©
713ΔJohnson Boyd L ©
714ΔDenning Henry L ©
715ΔWells Ervin
716ΔNunnery Chas F ©
ΔCarver Stella Mrs
717ΔLeonard Geo E ©
N State intersects

**HANOVER (Roanoke Park)—
From Bickett Blvd
northwest to 200 W
Aycok**

1502 Loan Edith B Mrs
nurse
ΔBergerson Julia Mrs
1503 Henderson Ben H
1504ΔLemons Danl M ©
1505ΔHairr James D ©
1506ΔColey Jas L ©
1507ΔHolleman Avery B ©
1509ΔHouse Henry B ©
1510ΔWard Vance O ©
1511ΔBetts Ida M Mrs
1512ΔFloyd Geo F ©
1512½ΔLees Percy ©
1513ΔBoshford Anderson D
1514ΔBrooks Chas F ©
1515ΔSmith Richd E ©
1516ΔStewart Wm A
1517ΔPorter E Coleman ©
1518ΔDaniels C Pope
1519ΔBridgers Arth F ©
1520ΔPerry Irvin E ©
1521ΔFoskey Arth V ©
1522ΔCherry Earl S ©
1523ΔCole Clyde T
1524ΔSmith Wm J ©
1525ΔJohnson Lenox ©
1525½ Vacant
1526 Under Constn
1527ΔBradley Alex D ©
1528ΔFrazier Ned L ©
1529ΔHigh Clarence M
1531ΔEmory Wm T
W Aycok inter-
sects

**HARDING—From 1400
Wake Forest rd east
beyond Clifton**
402 Wilson Hugh H jr ©
403 Vacant
404ΔMaxwell Homer L ©
405ΔCarter Kermit D
407 Barbour Robt E
408ΔGray John L ©
409ΔClark D Judd
412ΔMay Richd W jr ©
414 Vacant
416ΔRoebuck Claude L ©
417ΔBradford Arth E ©
418ΔJones John D ©
419ΔMims W Herman
420ΔCrowder J Jeff ©
423ΔPattishall Caviness
W
Watauga ends
500ΔBeck Chas R

501ΔLingerfelt Clarence
S
501½ Smith John G
502ΔDenning Chas H ©
502½ΔUsry Saml B
503ΔBarbour Geo H ©
504ΔHunter F Mitchell ©
505ΔWilliams Geo D ©
506ΔGillis Henry C ©
507ΔHartsfield Wm A ©
508ΔYearby Lillian S
Mrs ©

509ΔRichardson Mary E
Mrs ©
510ΔDannis Buford E ©
511ΔHoneycutt Henry D ©
Clifton ends
600ΔBrooks J Clifton ©
601ΔFort Alf M ©
602ΔBryan John W jr ©
603ΔJones Thos L ©
604ΔRothwell Lilly Mrs
605ΔMooneyham Jos S ©
606ΔParrish Benj F ©
607ΔMorton Jesse G ©
608ΔJackson Thos U ©
609ΔWilliams Chester G ©
610ΔMacon Donald E ©
611ΔHolloman Turner H ©
612ΔMendenhall R Wayne
613ΔBunn Junius R ©
615ΔYoung Odell L ©

**HARGETT E—From 200
Fayetteville east to
Parrish**

4 Vacant
4½ΔElite Beauty Shop
5ΔMasonic Temple
Barber Shop
7ΔPoole's Beauty Shop
7½ Vacant
8-10ΔPizer Bros Co
clo
9ΔJoy's News Stand
ΔMorris Jwlrs
11 Capitol Cigar Store
billiards
12ΔWaller & Smith
Studio photogs
12½ΔStuart's Beauty
Basket
13 **Mechanics & Farm-
ers Bank
Building**
ΔMechanics & Farmers
Bank The
13½ΔO'Kelly Rodger D
lwyrr and notary
14ΔJohnson's Jwlrs
15-19ΔWright's Clo
Store men's clo
Barnett T Henry
men's furngs
16ΔJack & Jill Shop
children's clo
18ΔG & S Dept Store
Inc
20ΔGoodman's Ladies'
Shop clo
Wilmington inter-
sects

J. F. WILLIS SHEET METAL WORKS

HEATING - ROOFING - WINTER CONDITIONING

Peace at Halifax

Phone 6921 and 4-2800

POWER BRAKE CO., INC.

Authorized Distributors

Bendix - Westinghouse Air Brakes - B.K. Hydravac Vacuum Brakes

1734 LOUISBURG RD. SALES AND SERVICE TELS. 4-1315-4-1316
NIGHTS, SUNDAYS AND HOLIDAYS TEL. 4-1182 and 29-4145

HARGETT E—Contd

- 104 Economy Shoe Shop
reprs
- 106ΔG & M Tailoring
- 108ΔNew York Cafe
- 109 Heilig-Levine Inc
(rear ent)
- 110ΔBaker's Shoe Repair
Shop
- 110½ Tucker G S & Bros
(whse)
- 111-13 Heilig-Levine
Inc (display
rms)
- 112-16ΔTucker G S &
Bros Inc furn
- 115ΔCapital City Barber
Shop
- 115½ Odd Fellows Bldg
Odd Fellows Hall
ΔCarnage Fred J lwy
ΔWinston Mut Life
Ins
ΔFrazer Chas R & Son
real est and ins
Metal Lathers Inter-
natl Union Local
510
- Frazer Chas R
justice of peace
- Jones Julia Mrs
beauty shop
- 117ΔCommunity Drug
Store
- 118ΔHamlin Drug Co
ΔCarolinian The
newspaper
Allen Willie G
- 119ΔRoyal Theatre
- 119½ Am Legion Hall
Am Legion Post 115
Am Legion Drink
Stand confs
- 120-22ΔHome Eckers Hotel
& Dining Room
Home Eckers Trade
Sch
- ΔLatta Dan B
- 2d flΔNC Mut Life Ins Co
- 121ΔRaleigh Furn Stge
Co (ofc)
- ΔRaleigh Furn Co
- 123ΔValet Tailoring Co
- 124ΔHarris Barber Shop
- 125 Lightner Arcade
Bldg
- Rooms:
- 1 Jones Kathleen
- 3ΔHaywood Chester
- 4ΔJones & Perry
Beauty Shop
- 5 Vacant
- 6-8ΔLane David P
dentist
- 7ΔDavidson's Watch
Serv
- 9 Jones W Raymond
- 10 Vacant
- 11 Jones Beatrice
- 13 Guess Jas
- 14-16ΔNC Teachers
Assn

- 3d flΔTaylor & Mitchell
lwyr
ΔSherard Studio
photog
- Street continued
- 126 Taylor Bldg
- 1st flΔNorth State Club
billiards
- 2d flΔWatkins Hattie S
Mrs bdg
- Street continued
- 126½ Montague Bldg
- Rooms:
- 202-04 Vacant
- 203 Vacant
- 205 Vacant
- 207 Vacant
- 208 Vacant
- 209 Vacant
- 210 Vacant
- 211 Vacant
- 212ΔOwens & Green
sign pntrs
- 213 Vacant
- Street continued
- 127ΔRobertson Elec
Appliances
- ΔToole Radio &
Appliance Serv
- 128ΔRed Bird Peanut Co
- 129ΔAcme Realty Co
- 130ΔSouthern Coffee Co
whol
- ΔCapitol Vending Co
- 131ΔJones Barber Shop
- 131½ΔWatts Maurice L
dentist
- ΔCooperative Beauty
Salon
- 132ΔPaulco Electronics
- 133ΔHayes-Jackson Elec
Co hse hld appl
- ΔCapital Cab Co
- 133½ΔState Bd of Pub
Welfare
- ΔDelany Lemuel T
phys
- ΔState Dept of Pub
Instruction
(div negro
education)
- 134 Bargain Center genl
mdse
- 135-37ΔCarolina Mtr Sls
used cars
- 136 Raleigh Comn Hse
used furn
- S Blount inter-
sects
- 201-05ΔA & P Food Store
(br) gros
- 209ΔRoyster Nellie C @
- 213ΔPerry Walter R
ΔPoole Lonnie R
- 217-19 Tabernacle Bapt
Ch Sunday Sch
Rm
- ΔTabernacle Bapt Ch
Nursery Sch
- 221ΔTabernacle Bapt Ch
- 16
- S Person inter-
sects

- 301ΔMorson Hugh High
Sch
- 304ΔPage John A
Stevenson Cora Mrs
ΔSippa Ruby
Mishye Bunyan
- 306ΔJordan Carnation
Mrs @
- 310 Vacant
- 314ΔShinbara Geo T @
- 320 Richardson John H
ΔBall Jesse E
Wilson Flowers R
- 324ΔDickens Fred K
- 326ΔPearce Doll P Mrs
- 330ΔJohnson Ernest M
S Bloodworth inter-
sects
- 402ΔWheeler Joyce O
Mrs @
- 408ΔHinshaw Lona M @
ΔWhitley Benj H jr
- 411 ---
- 412ΔDenning Thos B @
- 415ΔGournas Warner
Mrs @
- 416ΔLangdon Ruth Mrs @
S East intersects
- 506 Vacant
- 508ΔCotten Melrose J
- 512ΔHowell Joshua P
- 514ΔPerry Robt E
Bailey Herbert A
rear Moore's Plant
Gardens
- 519 City Cemetery
- 520ΔBagwell John @
- 522 Bagwell Floyd L
- 524ΔHardee Howard H
- 528ΔNewton Julius E
- 536ΔLloyd Hughie V @
- 540ΔGuy Lawrence S jr
- 543ΔKelly Wm M @
Monie la begins
- 544ΔOliver Luther J
- 545ΔCatlett Elmore
- 547ΔGoodman E Virginia
Mrs
- 548ΔJefferys Tessie D
Mrs
- 549 Griffin Gilbert S
ΔFerguson Kline C
- 554 Langdon Wade
- 558ΔGuy L Saml @
- 566ΔWilder Beatrice
- 567ΔThompson A A Sch
S Swain intersects
- 18
- 602ΔPoole's Mkt gros
- 603 Marshall Mary L Mrs
- 604ΔTalley Allen G jr
- 604½ Wiggins John B @
- 605ΔMcClamroch B F
Tile Co Inc
- 608ΔWyatt Julian F @
- 612ΔBagwell Donnell @
- 613ΔHampton Jas R
- 614ΔHarris W Wesley
- 615ΔHicks Chas C @
- 619ΔYoung Wesley H
- 619½ Vacant
- S Haywood inter-
sects

FIRE,
AUTOMOBILE,
INLAND
MARINE,
AND
ALLIED
LINES



THOMAS
B.
REYNOLDS
& SON
GENERAL
AGENTS



BUSINESS
WRITTEN
ONLY
THROUGH
BONA FIDE
AGENTS



1007-09-11
SECURITY
BANK BLOC.



DIAL 9564.



RESIDENCE
DIAL 2-1116



Hayes-Jackson Electric Co.



ELECTRICAL CONTRACTORS
Authorized Dealers WESTINGHOUSE APPLIANCES
SALES — SERVICE

133 E. Hargett

TEL. 3-5031

ASKEW'S

FOR
THE
FINEST
IN
RADIO
AND
TELEVISION

PHILCO
and
SYLVANIA

COMPLETE
SERVICE

1626
Glenwood
Ave.
PHONE
4-1438

**C. H.
MIMS**
and
SON

PLUMBING
CONTRACTORS

Repair Work
A Specialty

24-hour Service

2201
Wake Forest
Rd.

TEL.
9823

P. O. BOX
283

FARM BUREAU

D. S. WILLIS, Agent

127 Davie

**MUTUAL AUTO INSURANCE CO.
MUTUAL FIRE INSURANCE CO.
LIFE INSURANCE CO.**

Telephone 4-3463

HARGETT E—Contd
627ΔWilliams Hubert E
Powell av begins
702 Lowery Geo E
703ΔSavage Patk H ⊙
704ΔSalmon Bessie S
ΔBryant Wm E
705ΔWall Pattie P Mrs ⊙
rear Poole Stanley
708ΔCaudle Herbert L ⊙
709ΔTippett W Thurman
710ΔHorton Gertrude
S Mrs ⊙
711ΔMassey Patk G
711½ΔHorton Paul W
712 King's Mkt
714 Honeycutt Wm H
ΔSchneider Edw B
Spence intersects
715ΔHigh Lula M ⊙
716 Carter Dennis E
717ΔPrince Carl C
718ΔRay Thurman G
720 Davis Gro Store
Davis Mary W Mrs
ΔGilmore Chas F
721ΔCowan Saml E
Camden intersects
800ΔSanders Geo L ⊙
801 Vacant
801½ Harris Lilly Mrs
805ΔHinton Clarise
Mrs ⊙ nurse
809ΔMiller Wm M ⊙
813ΔAlston Chas W
Bladen begins
815 Woods Caroline
Mrs ⊙
819ΔFreeman Edwin
M ⊙
822 Hinton John W
823 Holly Adam J
824 Vacant
825 Malloy Paul
826 Dunn Jas
827ΔHawkins Cornelia
Mrs ⊙
828ΔGill Arth ⊙
829ΔBooker Mansie F
Rev

Freeman begins
900 Brown Leslie
901 Harris Hattie
901½ Barnes Willis jr
ΔHarrington John
902 Matthews Dallas
903 Pearce Henry
904ΔPerry Wm A Rev ⊙
905ΔWeaver Epsie D
Mrs
907 Hayes Minnie ⊙
908ΔReece Jesse J ⊙
909ΔBrower Henry C ⊙
910 Vacant
911ΔRevis Solomon ⊙
912 Hargett St Clns
922 Robertson Jas E ⊙
923ΔThomas Annie O
Mrs ⊙
S State intersects
924 Hopkins Irvin

926ΔDaniels Victoria A
Mrs nurse
934 Sanders Walter
936 Christmas Wm ⊙
938 Vacant
940 Sanders Gabriel
942 Debnam Harry L ⊙
1010ΔDaly Saml F Rev ⊙
1012ΔCapitol Funeral
Home
ΔClark Robt J ⊙
S Tarboro inter-
sects
Lincoln intersects
1108ΔGray Augusta H
Mrs ⊙
1113ΔDavis Melvin
S Pettigrew inter-
sects
1200ΔTurner Robt S ⊙
1205ΔGoodson Louis H ⊙
1206ΔHunter Florena J
Mrs ⊙
1207 Wright David L ⊙
1208ΔBrown Saml L Rev
1210ΔLeach Robt E ⊙
1211ΔBrown John H ⊙
1212ΔMitchell Theo ⊙
Bart intersects
1301 Vacant
1302ΔDavenport Warner C
1304ΔSills Jas
1306ΔFerrell Wm
1307ΔFlowers Robt L
1309ΔWinters John ⊙
1311ΔAnderson Fred L ⊙
1313 Goodson Jas T
1315ΔGunter Jeannette
P Mrs ⊙
Parrish intersects

**HARGETT W—From 200
Fayetteville west to
Thompson av**
2 Vacant
5 Raleigh Bldg
Rooms:
201ΔHome Beneficial
Life Ins Co
207-09ΔBryan Rock &
Sand Co
210-12ΔPenn Mut Life Ins
303 Champion Realty Co
304-11ΔN Y Life Ins Co
312-13ΔChapman Frank &
Co accts
314ΔSonotone of Raleigh
hearing aids
401-02ΔLincoln Natl
Life Ins Co The
403ΔEmployers Group
The (claim dept)
404ΔRaleigh Bldg Inc
(ofc)
ΔWollman Sidney J
real est
ΔWollman Wm E real
est
406ΔAm Mut Liability
Ins
413ΔRetail Credit Co
5th flΔState Military Dist

601-13ΔAm Optical Co
whol
603ΔMutual of Omaha
ΔUnited Benefit Life
Ins Co
ΔHawkins Oscar B ins
607-11ΔCompensation
Rating & Insp
Bur of N C
ΔN C Auto Assigned
Risk Plan
N C Automobile
Rate Admn ofc
701-02ΔHill Walter H
chiroprdist
703-11-19ΔN C Auto
Dlrs Assn
704ΔWells Sim H real
est and mtge
loans
705-07ΔBailey J Ruffin
lwyr
ΔStorey Wm M lwyr
ΔDillard Nancy S
Mrs notary
708-09ΔHolding Clem B
lwyr
Farmer L Eliz
notary
714ΔBiggs Bryson W tax
counsellor
801ΔN C Bankers Assn
803-04ΔEducators Mut
Ins Co
805ΔMexican Petroleum
Corp (asphalt
div)
806-07ΔState Bd of Exams
of Plmb & Htg
Contrs
Willard Annie Mrs
notary
808-11ΔPullen A M & Co
accts
812-13ΔN C Merchants
Assn
901-02ΔUS Brewers
Foundation NC
Div
903-05ΔState Capital Life
Ins Co Dist Ofc
906-10ΔMet Life Ins Co
911-12ΔAutomobile Mut
Ins Co of Am
ΔFactory Mut Liability
Ins Co
913-14ΔLitz Chas T genl
ins
1001-13ΔEhringhaus &
Ehringhaus
lwyr
1002ΔN C Hotel Assn
1003ΔAetna Life Ins Co
(group dept)
1004ΔTob Assocs Inc adv
1005-06ΔAm Mfrs Mut
Ins Co
ΔAm Motorists Ins
Co (claim dept)
ΔLumbermen's Mut
Casualty Co
(claim dept)
1007-09ΔNC League of
Municipalities

**RALEIGH BUILDING & LOAN
ASSOCIATION**

Raleigh's Oldest Financial Institution
HOME FINANCING OUR SPECIALTY

Jones PURE PORK SAUSAGE

"The Ham Makes it Different"



RALEIGH TEL. 5195

Jones Sausage Co.—Garner, N. C.—Dial 29-3431 and 29-5011

HARGETT W—Contd
Raleigh Bldg—Contd
1007-09—Contd
ΔSou City Magazine
ΔSou Municipal News
Publ Co Inc
1010-11ΔN C Municipal
Council Inc
1012 Vacant
1013ΔDarf Corp farm equip
1101-02ΔFriedberg Edwin
P lwyr
1103 Pacific Fire Ins Co
The
Am Guarantee &
Liability Ins Co
Genl Accident Fire &
Life Assurance
Corp
ΔJohnson & Johnson
Inc ins
1104-07ΔPrudential Ins Co
of Am The
1108-09ΔAetna Casualty &
Surety Co (claim
dept)
1110 Life Ins Co of Va The
(Ordinary Life
Div)
1111-13ΔCooper Haskins &
Rice Archts
1114ΔProvident Life &
Accident Ins Co
Street continued
7ΔAdler's Children's
Shop clo
8½ **Offices**
2d flΔJones Sewing Shop
drsmkrs
Natl Flag & Dec Co
ΔVial Realty Co
3d flΔAero-Pix Photo Serv
aerial photogs
ΔViall F Wyman
ΔViall Wyman Studio
photogs
10-12ΔHapton's Sand-
wich Shop
restr
10½ Hunt's Barber Shop
11ΔBowman's Jwlr's Inc
14ΔDenton Edwin V
real est
15 **Odd Fellows Bldg**
bsmt Vacant
1st flΔBeltone Maddrey Co
hearing aids
Rooms:
201ΔOdd Fellows Bldg
(supts ofc)
202ΔOddity Beauty
Shoppe
203-04ΔAm Legion Aux
State Hqs
205-06ΔState Finance
Co loans
207ΔStanton Agcy real
est
Holder Claude L
real est
209-10ΔStanton Agcy ins
ΔGenl Accident
Fire & Life
Assurance Corp
Ltd

211-12ΔLife & Casualty
Ins Co of Tenn
213ΔApplewhite Hackett
real est
214-15ΔHoff & Hoff
chiropractors
301ΔGeorge Chas F
real est & ins
302ΔCranford's Beauty
Salon
303ΔYork M Abner watch
repr
304ΔDurfey-Hoover Ins
Agcy
305-06ΔDennis Geo E
dentist
Vitagenic Co vitamin
sup
307ΔCharlotte Observer
308-12ΔConnell Realty &
Mortgage Co
313ΔSou Reweavers
314-15ΔMeldau Frank S
real est and
notary
401 Reid J P mfg jwlr
402-03ΔHodgens Geo C
optom
404-07ΔHome Security
Life Ins Co
409ΔBritt Manley C
Co real est
410-11ΔBeasley-Snell
Ins Agcy
412ΔHarleysville Mut
Casualty Co
ins
Mut Auto Fire Ins Co
413 Vacant
414ΔRoyall's Reweaving
415ΔHarris Wm N
501-04ΔSALRRCo
(asst frt traffic
mgr)
505ΔSALRRCo (claim
agt)
506ΔCoburn Rufus T jr
lwyr
ΔWilliams J Clay ins
ΔContinental
Casualty Co
507ΔWood Annie R Mrs
electrolysis
508ΔEller W F real est
509 Vacant
510 Hinsdale John W
lwyr
511-13ΔHill Millard D
phys
514ΔVirginia Dare
Beauty Shop
601-02ΔModern Beauty
Salon
603ΔHershey Chocolate
Corp
604 Vacant
605ΔMoody Dwight E
acct
607-10ΔFletcher Alf J
lwyr
ΔDupree Franklin
T jr lwyr
Corbett Betty R
notary

ΔPar-Golf Driving
Range Inc ofc
ΔFletcher Assocs Inc
real est
Bryan Louise H
Mrs notary
ΔWeaver G Earl lwyr
610-11ΔMcFadden Geo
H & Bros cotton
612ΔDowell Health Shoe
Center ortho-
pedic appls
613-14ΔDowell Wm
B chiropodist
615ΔCulbreth Ernest L
cons eng
and lwyr
ΔAlderman David B
real est
701-02ΔGregory Julian
M genl contr
ΔSeminole Rock
Prods Inc (ofc)
ΔSmith Vara M Mrs
notary
703ΔDupree Jos W ins
704-05ΔN C Oil Jobbers
Assn
706ΔNatl Bankers Life
Ins Co
707-08ΔJohnson Chas E
& Son ins
709-10 Tobacco Network
711-15ΔSouthland Life
Ins Co (Con-
tinental Life
Div)
801ΔCoad & Collie real
est
ΔCoad & Assoc
consultants
803ΔGreen Jas T ins
804ΔPearson Jos E
lwyr
805 Vacant
806 Vacant
807-09ΔState Board of
Barber
Examiners
810-11ΔPlant Food Insti-
tute of N C
and Va Inc
814ΔFidelity & Casualty
of N Y The
(claim dept)
Am Eagle Fire Ins
Co (claim dept)
ΔAm Fore Ins Group
(claim dept)
Continental Ins Co
The (claim
dept)
Fidelity-Phenix
Fire Ins Co
(claim dept)
Niagara Fire Ins Co
(claim dept)
901-02ΔHoward Richd O
acct
903-05ΔImperial Life
Ins Co
906-07 Odd Fellows Hall
(recept rm)



Phillips Roofing Co.

ROOFING
&
SHEET
METAL
WORKS

Skylights
Ventilators
Gutters
Down Spouts

DIAL
3-3520

319
W. Davie



Johnson- Lambe Co.

TOYS
GAMES



FRIGIDAIRE

REFRIGERATORS
WASHERS
IRONERS AND
APPLIANCES
116-118 South
Salisbury

DIAL
8848



POWELL-STEWART MOTOR CO.

ACCESSORIES — GENERAL REPAIRING

419 S. Wilmington



Tel. 7214



MORTGAGE LOANS INSURED SAVINGS

SPONSORS OF HOME OWNERSHIP

132 S. Salisbury

Dial 3-1633

JOYCE & BAILEY FURNITURE CO.

QUALITY
FURNITURE

"Don't Try and
Try Again
Try Joyce &
Bailey"

612-614
N. Person

PHONE
4-2742

BRYAN ROCK AND SAND CO.

Producers of
SAND
WASHED
GRAVEL
CLAY
GRAVEL
CRUSHED
STONE
SCREENINGS

Operations at
ABERDEEN
GARYSBURG
GOLDSBORO
ROLESVILLE
BAILEY
LINDEN
WEST END
PETERSBURG, Va.

207
Raleigh
Bldg.
DIAL
3-1986

WHOLESALE

WHOLESALE

HARGETT W—Contd
Odd Fellows Bldg—Contd

9th fl Odd Fellows Hall
Sir Walter Lodge
No 411 (100F)
Folker Harvey Jr
Lodge No 4
(100F)

Capital Encamp-
ment No 48
(100F)

Wake Rebekah
Lodge (100F)

1001-02Δ Shirley L M &
Co real est &
mtge loan

1003Δ U S Selective Serv
Sys Appeal Bd
for State of NC
Upchurch Carey A
jr pub relations

1004-05Δ NC Assn Lndry
& Clns

1006Δ Belt & Button Shop
drsmkrs

1007 US Selective Serv
Sys Local Bd
No 93 overflow
ofc

1008-09Δ Jefferson
Standard Life
Ins Co

1010-12Δ US Selective
Serv Sys (Local
Bd 93)

1013-15Δ Williamson Her-
bert L chiro-
practor

Street continued

16Δ Sports Specialties
clo

17Δ Ritz Beauty Salon

18Δ Merle Norman Cos-
metic Studio

19-21Δ McLeod & Wat-
son men's clo

20Δ Thompson-Lynch
Co hsehold
appliances

22Δ Daniel's Wm
Camera Shop

24 Dairy Bakery restr

24½ Daniel's Wm
Camera Shop
(laby)

26Δ Mangum Elec Serv
hsehold
appliances

Salisbury inter- sects

101 Raleigh Industrial
Bank (side)

102-04 Under Constn

107-09 Edwards &
Broughton Co
ofc equip

107½ Edwards & Brough-
ton Co (stge)

110Δ Capital Printing Co

111-13 Martin Bldg

111Δ Dun & Bradstreet
Inc mercantile
agts

Δ Martin's Haberdash-
ery Inc

111aΔ Wells J McSherry
jwlr

111bΔ Tyson's Gift &
Art Wares gifts

112-14Δ Lewis Sporting
Gds Co

113½Δ US Fidelity &
Guaranty Co ins

115Δ Mitchell Printing Co

116-20Δ US Army & Air
Force Recruit-
ing & Induction
Main Sta

Δ US Organized Re-
serve Corps Ofc
Unit Instrs

Δ State Military Dist
Sup Section

117Δ Byrum Leon
Opticians

119-21 Biblical Recorder
Bldg

Δ Bynum Printing Co

Rooms:

200-05Δ Bapt State Con-
vention Sunday
Sch Dept

206-11Δ Bapt Student
Union (ofc)

209-10Δ King E S Bindery

212-13Δ Bapt Training
Union Dept

214-16Δ Biblical Recorder
periodical

Δ Biblical Recorder
The publr

Street continued

122Δ Bradshaw Chas W
real est

123-27Δ Professional
Bldg

Δ Professional
Pharmacy

Δ Ridgeway's Optns Inc
bsmt Δ Professional Bldg
(ofc)

Δ Optical Laby optns

Rooms:

211-37 Occidental Life
Ins Co of Ra-
leigh NC (agts
ofcs)

215-19Δ Raleigh Dental
Laby

222Δ Thompson Dental
Co Inc

225Δ Noble Dental Laby

228-30Δ Southeastern
Optical Co Inc
whol

231 Thompson Dental
Co (stge)

236 Occidental Ins Co of
Raleigh (over-
flow ofcs)

301-02Δ Goe Reed T
dentist

303Δ Martin Wm T
dentist

Δ Pearce Jacob A
dentist

304-07Δ Ward Wm T phys

308-09Δ Walker-Sizer
Dental Co
dental sups

310-16Δ Powers &
Anderson Dental
Co dental sups

317-18 Vacant

321-25Δ Fleming Optical
Laby

326-38Δ Laboratory 328
med laby

329-31Δ Wall Roger I
phys

332-34Δ Bolus Michl phys

336Δ Sinclair & Plonk
phys

337Δ Horton S Robt
dentist

338Δ Carter Laby

401-02-21Δ Smith Sidney
phys

403-05Δ Wilson &
Pritchett phys

406-07Δ Rankin Watson
W dentist

408-10Δ Edwards Jas H
dentist

411-14Δ Byrd Robt T
dentist

415Δ Hitch Jos M phys

418-19Δ Haywood Hubert
B jr phys

420Δ Swain John P jr

501 Vacant

502Δ Young Thurman L
dentist

503Δ Lawrence Benj J
surg

504-07Δ Ballew Jas R
phys

508-10Δ Wilson Margt
phys

511Δ Owen John F phys

515-18Δ Noble & Williams
roentgenologist

519Δ Haywood Hubert B
phys

520-21Δ Fitzgerald Paul
jr dentist

603-10Δ Wright Hicks &
Wright phys

611-14 Phillips Anton A
dentist

615-16Δ Clements Ralph
D dentist

617 Vacant

618 Vacant

619-20Δ Dewar & Brian
phys

701-02Δ Lawrence Elmo
N dentist

703-04Δ Powers Frank P
phys

705-10Δ Abernethy Clif-
ford E dentist

706-09Δ Liles L Carl

711-15Δ Combs Jos J
phys

716Δ N C Bd of Medical
Examiners

BYNUM PRINTING CO.

Dial 6417

119-121 W. Hargett St.

Better Printing

Aman Insurance Agency, Inc.

• ALL LINES OF INSURANCE •

1628 Glenwood Ave. Five Points

Tel. 7361

HARGETT W—Contd
Professional Bldg—Contd
717-18ΔSwindell J
Elliott dentist
719ΔBobbitt Saml L
dentist
720-21ΔBranch W Howard
dentist
801-02ΔTowler S Byron
dentist
803-04ΔSeifert David W
jr dentist
804-05ΔLigon J Henry
jr dentist
806-07ΔLane Bessie E
phys
808-10ΔHerring Livious
D dentist
811-17ΔHale G Fred
dentist
ΔBaker Edgar D
dentist
ΔMarshall W Penn
dentist
818ΔCollins Thos G
dentist
819ΔChamblee H Royster
dentist
Byrd Thos H
dentist
820-21ΔSmith Everett L
dentist

Street continued

128ΔSmith's Serv Sta

McDowell inter- sects

204ΔLee & Will Inc
fill sta

Nash Square

220ΔCoke Julia F ©
220½a Gerns Peter H
220½b Eagle Cole W
222 Vacant
224 Vacant
230ΔCaro Mtr Club Inc
(AAA)

232 Carolina Apts

Apartments:

M-A Vacant
M-BΔHarris Eva M
M-C Vacant
M-D Will Horace J
M-EΔThomas Eliz S
Mrs

3A Vacant
3B Rudolph Myron P
4AΔWhite W Capers
4B Vacant
5A Parnell Larry M
5B Vacant
6A Vacant
6BΔMartin R Walker
7A Vacant
7B Vacant
8A Vacant
8B Ferrell John A
9A Vacant
9B Vacant

Street continued

240ΔHotel Caro Beauty
Salon

242ΔHotel Carolina The
ΔCaro Apt Hotel Co
Lions Club
bsmtΔCaro Hotel Barber
Shop
244ΔCaro Soda Shop
Dawson intersects
310ΔLee Jos A
311ΔKutz Anna L Mrs
rearΔKutz Harold R
saw filer
313ΔRoyal Typewriter
Co Inc
314 Wall Wm E
315ΔTew Fonzel M
Dennis Agnes Mrs
nurse
315(2)ΔWhite Zack
Leather Co
whol
316 Barnes Richd E
318 Apartments
1ΔBaldwin Bessie A
Mrs
2ΔPoole Lonnie R
3ΔFisher Mamie
4ΔGreenhill Mary M
Mrs
5ΔBaker Virginia A
Mrs
6ΔWhite Olive C
7 Rash Harvey L

Street continued

319ΔWray Stella B Mrs ©
326ΔMoore Sign Co
327ΔRaleigh News Agcy
whol
329ΔMcCracken Sup Co
Inc whol radio
& telev
330 Lee's Chinese
Lndry

Lee Bing Harrington inter- sects

411 Dillon Sup (parking
lot)

S West intersects

511-13ΔWilson & Co Inc
whol meats

512ΔPeden Steel Co
fabricators
Seaboard Ry
crosses

600ΔCapital Ice & Coal
Co Inc

ΔN C Ice Assn
ΔBallentine's Dairy
(stge)

601ΔMerritt Coal Co Inc
608ΔBetts Coal & Oil Co
610 Peden Steel Co
(whse No 3)

611 Vacant
612 Peden Steel Co
whse
Raleigh Farm Equip
Co rear

613ΔReady Mixed Con-
crete Co

NSRR crosses

615ΔHarris Whol Inc
beer distrs

620 Cichetti Wm H
S Boylan av inter-
sects

716ΔCouch Chas H
Parker Earl D
718ΔAdams Howard A
720ΔBoyette Ruby Mrs
Cannon av begins

726ΔBrockwell Sherwood
B ©

728ΔLowe J Buren
733-35ΔCapital Elec
Sup Co

737ΔByrum Lbr Co
Dancy Nelson

740-46 Byrum Lbr Co
(yd)

Snow av ends

800-02 Sanderford Mild-
red B Mrs

ΔHouse Frances B
Mrs

801ΔCounty ABC Bd
(whse)

803ΔBranch Jas L

804 Craig Chas E ©

805ΔCraig Florence S
Mrs

806ΔWilliams Jesse T

808ΔGlenn Luther L ©

810ΔElks Johnnie B

811-13ΔNC Sch Book
Depository Inc

ΔNC Distributing
Co whol paints

812ΔJones Bertha M
Mrs

814ΔRay Eula W Mrs

816ΔHoyle Walter T
Thompson av ends

HARP—From 109 E Peace north to Seaboard Ry

604ΔWilkerson Mary L
Mrs ©

606 Andrews Ralph H

608ΔCook Emma Mrs

612ΔSeagroves Ozie K
ΔLittleton Minnie B
Mrs

614ΔJackson Bettie L
Mrs

Pace begins

706ΔStell Stanley W

706½ΔMebrey Carrie L
Mrs

708ΔMurray Geo F

708½ΔFish Wiley G

710ΔDavis W Martin ©

718ΔWiles Jas W

720ΔJones Lizzie G
Mrs ©

E Franklin inter- sects

800ΔThomas E Frank
Thomas Lena B

Mrs drsmkr

802ΔEllington Ned W

806ΔBaker John D

808ΔDenton Bert D

810ΔSneeden Otto J

812ΔNance C Alex

PUBLIC SERVICE

CO. of N. C. INC.

NATURALLY
IT'S GAS



CLEAN
ECONOMICAL

Cooking
Refrigeration
and
Water
Heating
With
GAS

Perdue Bros. Inc.

GENERAL
CONTRACTORS



Residential

or

Commercial
2617 Grant.

Ave.
115

W. Peace

TEL.

2-0127

PINE STATE MILK ★ ICE CREAM ★ DAIRY PRODUCTS

414-418 GLENWOOD AVE.

PHONE 2-3911

Wm. A. PAHL Co., Inc.PAINTING and DECORATING
CONTRACTORS

PHONE 2-0425

2547 WAKE DRIVE

WRENN

ELECTRIC

CO.ALL TYPES
ELECTRICAL
APPLIANCESAPEX WASHERS
AND
IRONERSWAYNE
WATER SYSTEMSCROSLY
RADIOS
AND
REFRIGERATORS404 Glenwood
Ave.PHONE
3-3405**HUDSON-BELK**Eastern Carolina's
LARGEST Store

38 years in Raleigh

HARP—Contd

- 814Δ Barbour Burwell H
Pine begins
(Not open bet Pine
and Cedar)
Cedar intersects
1100Δ Harvey's Food
Store gros
1100½Δ Richardson Sadie
B
1102Δ Lassiter Lee J
1104Δ Hughes Jack N
1108Δ Gammon Walter S
jr
1109Δ Thompson John E
1110 McLean Robt C
1111 Callahan Joe S
1112Δ Godfrey Johnie W
1113Δ Baker T Thurley
1114Δ Lassiter Thaddie
W Mrs
1115Δ Jones Raymond T
1116Δ Moody Robt L
1117Δ Lee Elijah H
1118Δ Beck Ina G Mrs
1119Δ Wilkins Robt J
1120Δ Mansfield Clyde F
1120½ Nipper Jos J
1121 Matthews Edw J jr
1122 Lancaster Carroll H
1123 Purdee W Russell
1124 Stewart Albert W
1124½ Martin M A
1125Δ Harris Raymond L
1126 Cross Wm H
1127Δ Cooper Wm W
1128Δ Bailey Lida P Mrs
1129 Strother Wm E
1130 Wood Johnnie B
1131 Broome H Ross
1132 Parrish Fred T
1132½ Bishop Horace
1133Δ Poole Murther A
1134 Haywood Bernard G
1136 Eddins W Henry
SAL Ry crosses

HARP TERRACE (Halifax

- Court)—From Pine
north 1 blk, west
of N Blount
900Δ Goodwin Vernie
901 Vacant
902Δ Boney Alton C
903Δ Hayes Eug R
904Δ Kern Maurice E
905Δ Smith David L
906 Rhodes Jimmie
907 Ford Ernest M
908Δ Fisher Alden P
909Δ Eskew Francis P
910Δ Casey Julian C
911Δ Murray Emma R
Mrs
912Δ King Lucille E Mrs
913 Jones John H
914 Brooks Thos H
915Δ Coats David E
916 Huffman Edw W
917Δ Phillips Shedrick A
918 Malden Leon

- 919 Neville Frank B
920Δ Brewer E Glenn
921Δ McLean David H
922 Vacant
923 Hall Lynwood J
924 Terry Wm A
925Δ Harper W Carlton
jr
926Δ King Lois V Mrs
927Δ Walton Beulah J
Mrs

928 Mosby Colin

- 929Δ Keith Gorman Z
930 Dupree Jas H
931 Barbour Oma I
Mrs

932Δ Moody Madie Mrs
nurse

- 933Δ Barbee Harold J
934Δ Rumpfelt Alice I Mrs
935Δ Creel Ethel C Mrs
936Δ Rogers Connie Mrs
937Δ Penny Wade L
938 McGhee Swanson C
939Δ Jernigan R Herbert
940Δ Barbour Marian E
Mrs

941Δ Jeffreys Willie H

942Δ Capps Wilbert

943 Vacant

944 Strickland Mae P
Mrs

945 Johnson Johnie

946 Vacant

947 Patterson Cuyler D

948Δ Nowell Frances J
Mrs

949Δ Poole Harold O

950Δ Alexander Robt K

951 Seagroves Sally W
Mrs

952Δ Miller Raymond

953 Giddens Arth

954Δ Hardin Lester B

955 Pollard Lakey F

956Δ Liles Grace W Mrs

957 Vacant

958 Pollard Frank

959Δ Dobie M Lois Mrs

960Δ Saunders Margt M

961 Dangerfield John O

962Δ Carroll Jas E

963Δ Johnson Lora A

964Δ Matthews Wayland
G

965Δ McCravey Geo

966 Williams Benj
Williams Mary F
Mrs nurse

967 Dodd Wm R

968Δ Whitehurst Roderick
A

969Δ Salmon Marshall

970Δ Patton Wm T

971Δ Carroll Lois E

980Δ Winstead Geo B

981Δ Perkinson Maurice
R

982 McDowell Lawton E

983 Morris Hattie E Mrs

985 Harding Gaynelle C
Mrs

986 Nance Wm D

- 987 Hawkins Wm C
988 Vacant
989 Adams Carson
990 West Lillian T Mrs
991Δ Lowe Joe E jr
992 Baker Lewis C
993Δ Underwood Horace C
994Δ Inge Jack R
995Δ Moore Everett B
997Δ Solomon John T
999 Cornell Edgar L

HARRINGTON N—From

400 Hillsboro north

to Tucker

10Δ Johnson Nora Mrs

11Δ Blackwood's Inc auto
tires

15Δ Stevens Ida G Mrs ©

20 Miller Jas T

W Edenton inter-

sects

107 Johnson Gervis C

107½Δ Mills Wm M

109Δ Brafford Radford V

109½ Davis Wm P

112Δ Harrison Shelbert
R ©

114Δ Crowe Walter E ©

120Δ Bond Sallie Mrs

120½ Gargis Clarence A

122Δ Jarvis Rosa L Mrs

124 Richardson Frank W

128 Apartments

1Δ Bailey Coy C

2 Alford Robt

3 Wheeler Lassie B
Mrs

4 Carroll Geo W

5 Thomas Eddie F

6Δ Morris Wm E

Street continued

129Δ CP&LCO (garage
and meter dept)

W Jones inter-

sects

201Δ Bon-Ton Gro

201½ Wood J Curtis

203 Edwards John C
mtr scooter
repr

207Δ Davis Jas F

208Δ Steele Alex A

209Δ Cooke Tracey R

210Δ Wilkins Benj F ©

211Δ Woodell Grover B ©

212Δ Brock W T

212½ Brown Thos D

213Δ Maynard Mattie D
Mrs

214Δ Byrd Claude L ©

214½Δ Taylor Bruce G

216Δ Robbins Jas D

216½ Keeter Alf

217Δ Wood Atlas T

218Δ Hester Ella L Mrs

218½Δ May Annie B Mrs

219Δ Blankenship Metta
M Mrs nurse

220Δ Warren Nathl ©

223Δ George Luther

223½ Vacant

MARTIN MILLWORK CO.

LUMBER — MILLWORK — PAINTS

Dial 3-1681

End W. Morgan St. at Harrison Ave.

TEL. 5958

CARRIAGE ROAD

CHAMBERS-CAVINESS, INC.

General Contractors

RESIDENTIAL and COMMERCIAL BUILDERS

FLOORING—FORMICA COUNTER TOPS

BUILDINGS OF MERIT—HOMES OF DISTINCTION

2515 FAIRVIEW RD.

PHONE 5643

HARRINGTON N--Contd W Lane inter- sects

- 301 Sauls Henrietta Mrs
307-09 Allen David G
tile contr
Δ Barr Wm B notary
Seaboard Ry
crosses
330 Vacant

W North inter- sects

- 404 Δ Gray Ellen F Mrs
405 Harris Ulysses
406 Fields Canada
407 Coleman Jas B
408 Murphy Mitchell
409 Daniels Eug
410 Garrett Buddy
411 Gainey Chas
412 Jeffries Eloise
413 Fields Roosevelt
414 Jolly Melvin J
415 Δ Rollins Silas
416 Francis Robt
417 Δ Moore Addie
418 Pinkney Benj
Tucker intersects

HARRINGTON S--From 400 Hillsboro south to W South

W Morgan inter- sects

- 100 Δ N W Mut Fire Assn
108 Δ Stone's Educational
Equip & Sups
Δ Sou Sch Sups Co
115 Vacant
116 Δ Lines Chris G @
119 Δ Howell Mary C Mrs
120 Δ Davis Joe B
122 Δ Page & Smith archts
123 Δ Brown R Earl @
Δ Holland Wm R
126 Δ Trotter Lillian A
Mrs
127 Δ Henson's Gro
127 ½ Kilbrough G Edw
130 Capital Coca-Cola
Btlg Co Inc The
parking lot

W Hargett inter- sects

- 205-09 McCracken Sup
Co side
216-24 Dillon Sup whse
221 Dillon Sup stge
Seaboard Ry (no
crossing)
(Not open to W
Cabarrus)
NSRR (no crossing)
Southern Ry (no
crossing)
W Martin inter-
sects
309 Hunt J B & Sons Inc
whse
310-16 Δ Britt Co The
whol gros

- 318 Δ Simons J W Co
beer distrs
320 Δ Wake Whol Co beer
322 Δ Farmers Co-Op
Exch whse

W Davie intersects

Seaboard Ry (no crossing)

(Not open between Seaboard Ry and W Cabarrus)

W Cabarrus inter- sects

- 508 Δ Wylie Edw A
510 Barnes Chester
514 Δ Bailey Delores L
Mrs
516 O'Neal Irvin
517 Δ Hughes Geo B
520 Δ Finnell Evelyn V
Mrs
522 Kelly Jos W
524 Dudley Myrtle M
Mrs
525 Vacant
527 Δ Poole Bernice Mrs
gro
529 Δ Hamilton Louis H
coal

530 Foster Arth H W Lenoir inter- sects

- 605 Hinton Tony
606 Δ Davis Lonnie @
607 Woodard Jos
608 Δ Ward Zollie B @
609 Womack Meta T Mrs
611 Δ Alston Vann D @
W South inter-
sects

HARRIS--From 2809 Fowler north to May- view rd, 1 west of Brooks av

- 703 Farnum John C
704 Δ Harris Wilson T
705 Δ Buford Wm E @
707 Δ Powell Jos J @
709 Δ Johnson Dan H @

HARRISON AV--From 1200 Hillsboro south to W Morgan

- 102 Δ Bell Bakeries Inc
Whitley begins
103 Grass Roots Opera
Stge
104 Lackey Wayne S
105 Δ Horton Roger R
106 Δ Fowler Wm H @
Δ Sparks Edgar H
107 Δ Moore Rebekeh F
Mrs
108 Δ Sutter Alf J
Sutter Gladys R
Mrs mus tchr
109 Δ Townes Richd S @
110 Δ Jobe Harlee H @
111 Δ Shaefer Jack W

- 112 Δ Turner Mary S
Δ Cheers Ruby S Mrs
Δ Fralick Jo L

115 Apartments

- 1 Δ Parrish Clarence E
2 Δ Blackwood Jessie
3 Δ Cope Wm B
4 Δ Maye Lewis H

Street continued

- 116 Δ Carolina Cln clo
Tyron intersects
200 Δ Martin Millwork Co
201 Δ Ellington Eula @
Δ Smith C Max
Δ Wilson F Yvonne
202 Δ King's Auto Serv
reprs
202 Δ City Ice & Coal Del
Δ City Ice & Fuel Co
204-06 Δ Borden Co The
White Dairy
Prods Div ice
cream mfrs
207 Δ Fish Pauline B
Mrs
Δ Beddingfield Eug T
jr
W Morgan ends

HARTFORD ROAD (Long- view Gardens)--From 2100 Boswell rd north to bey Sheffield

- 704 Δ Robertson Jas F jr @
705 Δ Carmean Elijah
R @
708 Δ Blake Robt L @
709 Δ Hinton I H @
712 Δ O'Neal Wm J jr @
Sheffield rd inter-
sects

Pelham rd inter- sects

- 804 Δ Harris K Franklin @
805 Δ Benson Jos E @
808 Δ Broome Isaac R
809 Δ Giddens Robt A @
812 Δ LaFerire Thos A @
813 Δ Teague Robt T jr @
816 Δ Pearson Johnnie L @

HARVEY--From 600 W Aycok av thence west to St Mary's

- 500 Δ Frazelle Howard L @
501 Kidd Wm
502 Δ Horwitz Abr @
503 Δ Ellis Wm A @
Δ Ellis Adeline H Mrs
kindergarten
505 ---
506 Δ Conner Bruce H @
507 Δ Rabinowitz Saml
512 Δ Sanderford Moses
V @
Burton ends
601 Δ Ehret Robt W
602 Δ Thoroughgood Clyde
J
603 Δ McKee Nash
612 Δ Little Franklin H @



WATKINS TIRE & BATTERY CO.

124
W. Davie

PHONE
6679



HEATER WELL CO. Inc.

Water
Well
Drilling

Phone
2-4675
306
S. Salisbury
St.

PRINTERS — BOOKMAKER — BINDERS — RULERS
SUPERIOR PRINTING TEL. 8821 and 8822

MITCHELL PRINTING COMPANY

PEACE COLLEGE

A Junior College for Young Women With a
Two-Year College Preparatory Department



3707 Hillsboro
Phone 3-1071

Efird's Department Store

Raleigh's Thrift and Style Center

208 FAYETTEVILLE ST.

HARVEY—Contd
700Δ Willett Benson D ⊙
710Δ Hudson Wm J III
711Δ Williamson John C ⊙
Glenwood av inter-
sects
Cowper dr begins 37

Holt dr begins
805Δ Daniels Josephus
jr ⊙
807Δ Correll Jos S ⊙
811Δ Towler S Byron
Caswell ends
908Δ Memory Thos S ⊙
grading
910Δ Williams Truman
G ⊙
Carr ends

1000Δ Craig Lovis A ⊙
1001Δ Babb Josiah S ⊙
1005Δ Eby Clyde W jr ⊙
1005½ Vacant
1007Δ Day Ira W ⊙
1010Δ Keller Harry L ⊙
1011Δ Hoshour Saml F ⊙
1012Δ Browning R Getty ⊙
1012½ Vacant
1013Δ Brickhouse Chas M
1015Δ Bettien Richd L
1016 Under Constn
1018Δ Hill John B ⊙
1021Δ Bobbitt Saml L ⊙
1025Δ Runnion Wecie T
Mrs

1029Δ Howard Geo M D ⊙
1031Δ Fulghum Emmett
J ⊙

Jarvis intersects

1101Δ Combs Jos J ⊙
1103Δ White Jas M ⊙
1105Δ Simms Robt N jr ⊙
1106Δ Crater J Bruce ⊙
1107Δ Mann Warren J ⊙
1110Δ White R Shelton ⊙
1112Δ Hobby John T ⊙
Δ Franklin Walter P
1114Δ Hobby John T jr ⊙
1119Δ Wilson Ruth C ⊙
1121Δ Peterson Walter J ⊙
1123Δ Davis Myron F ⊙
1124Δ Maxwell Raymond
C ⊙

1125Δ Lloyd Alfonso ⊙
1126Δ Herring Edw H ⊙
rear Iredell Annie Mrs
1127Δ Chamblee H Royster
1128Δ Johnson Earl
1130Δ Ross Geo R ⊙
1132Δ Westcott Harry T ⊙
1134Δ Barrow W Burney
jr ⊙

StMary's inter-
sects

39

HATHAWAY ROAD—From
1801 Chester rd west
2 blks

1329Δ Newell Wm A ⊙
1330Δ Anderson Frank R
jr ⊙
Churchill rd inter-
sects

1401Δ Williams Wm W jr ⊙
1405Δ Ellis Thos F ⊙
1408Δ Williams Leslie V ⊙
1409Δ King Jas A ⊙
1413Δ Stewart Wm C ⊙
1417Δ Taylor Philip R ⊙
Piccadilly la
intersects
2317Δ Wilson Alice B
Mrs ⊙
2325Δ Milner John ⊙
2326Δ Williams Alf III
2329Δ Seymour Ralph B ⊙
mfrs agt
2330Δ Boone J Mack ⊙
2333Δ Everett Durward R
jr
2335Δ Broughton J Melville
jr ⊙
2338Δ Nivison Wm B ⊙
Δ Rural Plmb & Htg Inc

42

HAWKINS—From 1900
New Bern av southeast
to S King Charles rd

1900Δ Howell Nannie J
1901Δ Hilley Aubrey B
1902Δ Weaver D Trent
1904Δ Hocutt Alf B
1905 Vacant
1906Δ Jiles Arth M
1907 Vacant
1908 Vacant
1909 Vacant
1910 Vacant
1911Δ Bishop Henry M
1912Δ Ramey Ken F
1913Δ Stubblefield John C
1914 Byrd Wm M jr
1916Δ Hunter Bronson A
1918Δ Howell Herbert W
1920Δ Clark Mildred T
Mrs

1922 Vacant
1924 Parnell Leslie
1926Δ Benton Furman C
Hawkins cir begins

1928Δ Garrett Jake S
1930Δ Ruth Chas W

Hawkins cir ends

1935Δ Mitchell Richd A
Mitchell Annie W
Mrs nurse

2000Δ Burford Jack
2002 Vacant
2004 Vacant
2006 Wright M Paul jr

42

HAWKINS CIRCLE—From
2000 Hawkins in a
semi-circle to Hawkins

1915Δ Smith Roger L
1917Δ Greeno Ward D
1919Δ Cramer John W
1921Δ Weinstein Norman
1923 Turrentine Hugh
1925 Vacant
1927Δ Davis Ollie R
1929Δ Aldridge Thos W
1931Δ Moorhouse Richd P
1933Δ Horton Wm E
Hawkins intersects

HAWTHORNE ROAD
(Cameron Park)—From
1700 Hillsboro north
to Park dr

115Δ James Joshua S
116Δ Denkins F Earl
Δ Morris Lois
118Δ Motley Paul D ⊙
119Δ Barnes Wiley G ⊙
120Δ Bloodworth J
Seaton ⊙
124Δ Harrison Lorena P
Mrs
Δ Hancock Robt
125Δ Park Effie B Mrs ⊙
Δ Broughton Carrie
L
127Δ Arthur Francis O ⊙
Δ Taylor Jos W
130Δ Phi Epsilon Pi
Fraternity
Harte Robt L

131Δ Short Douglas C ⊙
Benehan intersects
200Δ Heck Maude W
Mrs ⊙
201Δ Layfield Ernest
L ⊙

211Δ Telfair Richd B ⊙
Lanier Millie M
216Δ Wright John B ⊙
217Δ Hardy Jesse E ⊙
219Δ Anderson Harvey E
221Δ Fort Eleanor M
Mrs ⊙

222Δ Smith G Wallace ⊙
223Δ Garrett Earl B ⊙
224Δ Baucom Geo U jr ⊙
225Δ Bonner Ethel C
Mrs ⊙

Ambleside dr ends
302Δ Parker Wm D ⊙
303Δ Pate Faye B Mrs ⊙
Park dr intersects

53

18

HAY LANE—From 507
S Swain east to S Hay-
wood

605Δ Bridges Louise Mrs
607 Williams Euralee O
Mrs

609 Bynum John S
611Δ Palmer Wm
612 Cothran Chas C
613 Byrdsong Clifton
613½ Richardson Mary
L Mrs

614Δ Massenburg Jos M ⊙
617 Jenkins Nellie
S Haywood inter-
sects

27

HAYES-BARTON—A
subdivision south of
Fairview rd and adja-
cent to Glenwood av

6

HAYTI ALLEY E—From
900 Fayetteville east
½ block

NORTH CAROLINA EQUIPMENT CO.

"INTERNATIONAL INDUSTRIAL POWER"

Construction and Industrial Equipment—Contractors' Supplies, Etc.

3101 Hillsboro

Tel. 3-4811

YELLOW CAB

5811

HAYTI AL E—Contd

- 4 Sima Wm
5 Lewis Mary H Mrs
6 Rainey Leroy
8 Banks Casey
10ΔGreen Lannie R Mrs
12 Evans Mary
14 Taylor Roy ©

HAYTI ALLEY W—From 900 Fayetteville west to Manly

- 6 Jones Anna
7ΔSmith Bessie
8½ Williams Bert
11ΔGivens John H ©
15ΔWoods Robt H
Johnson al ends
21 Alston Romie
21½ Williams Mattie
22 Lucas Otis
22½ Stephenson Isabell Mrs
23 James Edw J
25 McDougald Hubert
Manly intersects

HAYWOOD N—From 611 New Bern av north to Oakwood av

- E Edenton intersects
107ΔBarber Sallie Mrs
112 Sewell Gladys
E Jones intersects
201 Singletary Jesse W
203 Vacant
205 Hackney Allen
207ΔWalden Lonnie ©
209 Curtis Eug
211ΔBeckner John H
213ΔBanks Willis A
215 Whitaker Alice
216ΔBunch Ada Mrs
217 Johnson Thos ©
221ΔBridges Wm ©
225ΔGuess Ernest ©
E Lane intersects
301 Jones Bessie Mrs
309 Smith Jos
310ΔGant Bertha D Mrs
311ΔNichols Wm H ©
312ΔHunter Lucy A Mrs ©
316 Vacant
317 Mozell Mary Mrs ©
318ΔBooth Major
319 Jones Wm
321 Cook Wilbert M
323ΔNichols Henry
325ΔGuest Ernest jr
Oakwood av intersects

HAYWOOD S—From 1/2 block north of 700 E Hargett south to Bragg (not open between E Lenoir and Franklin ter)

- 110ΔWaller Jos A
111ΔRose J Raymond
112ΔHardy Dallas L
113ΔSaparilas Geo K
114ΔHardy Wright L
115 Denning Iley A
116ΔO'Daniel Roy I
117ΔParrish Edw M
118ΔAman F Durward
119 Long Eliza Mrs

E Hargett intersects

- 207ΔKelly Lester B
209ΔHill Sallie M Mrs ©
210ΔViverette Glenn
211ΔKing Wm A ©
212ΔGaskins Annie Mrs ©
214ΔPoole Dorsey E ©
215 Jackson Lee R
216ΔEarp Talton F
217ΔColey Ida D Mrs
218ΔPearce Wilmon K

E Martin intersects

- 303 Massenburg Lumas
305ΔAustin Pauline A Mrs

- 307ΔBean Jesse D jr ©
309ΔPrice Robt ©
315ΔBaker H Sherwood ©
Rokes Mary B Mrs
beauty shop

- 316ΔRogers Claude D ©
318 Horton Sarah Mrs ©
319ΔDunston Jesse ©
320 Parrish Hubert T ©
321ΔHaywood Chas W ©
322 Burt Chas
323 Williams Savannah Mrs

ΔMcDonald Sallie Mrs

- 325ΔRidgell Clara Mrs ©
327ΔMiller Robt
E Davie intersects

- 401 Jackson Sinnie Mrs
403ΔBridges Mary Mrs
405ΔArnold Vessie ©
406ΔSnipes Chas H
407 Arnold Hugh W
409ΔKennedy Arth
410ΔMcDonald Milton B
411ΔLyle Augustus
415ΔPerry Carrie B Mrs ©

Adams al ends

- 418 Reid Harvey G
419 Massenburg Martha R Mrs
419½ Alston Jas
420 Johnson Luvenia V
420½ΔTerrell Josephine A Mrs
422ΔHinton Geo ©
423 Lane Mary N Mrs ©
424ΔHodge Rufus
425ΔBurnett Wm A ©
426ΔAustin Chas ©

E Cabarrus intersects

- 506ΔMcClure Susan N Mrs ©
511ΔMichael John ©

Hay la ends

- 515ΔBell Nellie H Mrs ©
516ΔShelton Izzie B Mrs ©
517 Cooke Sarah J Mrs nurse
518ΔMalone Nonie Mrs ©
519ΔHigh Jas R ©
520 Bridges Edw
521ΔWatson Mary K Mrs
525ΔLipscombe Lula
527ΔCopeland Frank
529ΔBoykin Alonzo E gro

E Lenoir intersects

- (Not open between E Lenoir and Franklin ter)
Franklin ter begins
Granville ter begins
Hyde ter begins
Iredell ter begins
Johnston ter begins
South Boundary intersects

- 904ΔJones McCoy
906ΔHaywood Julius R ©
912 Dunn Frank H ©
915ΔPrevard Wm ©
1107ΔLeak Marie
1109ΔSanders Neil H ©
1110ΔHamm Florida Mrs
1111ΔJohnson Lot
1113 Whitley Bonnie ©
1115 Johnson John A ©
1117ΔMorgan Jas ©
1119 Curtis Horace
1120 Under Consta
Bragg intersects

HAZLEWOOD DRIVE (Anderson Heights)—From Kenmore dr north and northwest to 2510 Anderson dr

- Woodard dr begins
2600ΔYoung Chas H
2603ΔBratton John jr ©
2605ΔFinch Robt E ©
2607ΔHayes Everette ©
2608ΔChappell Andrew S ©
2609ΔSpencer Chas E ©
2610ΔShaw W Tolman ©
2611ΔVaden Jerry B ©
2612ΔParker Thos J
2614ΔCrisp Wm F ©
2615ΔMallison Richd S ©
2701ΔFry Donald K ©
Kittrell dr begins
2702ΔLangston Allen ©
2704ΔMiles Roger A ©
2705ΔShearon Emil C ©
2706ΔEllis Howard M ©
2707ΔZeigler Willie M Mrs ©
2800ΔThomas Matthew B ©

**BUY
YOUR
Homesite
NOW**

**In Beautiful
Longview
Gardens**

**PHONES
2-2911
and 4-4349**

1116
Insurance
Bldg.
336
Fayetteville
CLARENCE POE,
Pres.
WILLIAMS &
HAYWOOD,
Sales Agents
**LONGVIEW
GARDENS
INC.**

**DIAL
7563**

**Lumber
Building
Materials
Paint
Millwork**

**CAROLINA
BUILDERS
CORPORATION**

217-219 N.
DAWSON

NOLAND COMPANY, INC.

PLUMBING — HEATING — REFRIGERATION

Tel. 4-3471

206-208 S. West

CAMERON MORTGAGE CO.

Mortgage Loans For Financing & Refinancing

2018 Cameron St. (Cameron Village)

Dial 3-5121 and 2-3967



WINDOW
●
MIRRORS
●
PLATE
●
AUTO GLASS
●
GLASS BLOCKS
●
PAINTS
and
VARNISHES

**PITTSBURGH
PLATE GLASS
CO.**

201 S. Boylan
Ave.
Tel.
4-2536

**WHITE
COAL
AND
OIL
CO.**



KEROSENE
and
FUEL OIL

1115
W. LENOIR

Phone
7569

FUEL

HAZELWOOD DR (AH)—
Contd
Lochmore dr ends
2804ΔStanford Emerson
M ©
2807ΔWhite Julia J Mrs ©
2808ΔBarnes Jas T ©
Anderson dr be
intersects

HECK—From 1005 E
Jones north to Oakwood
av
202ΔWilliams Lula
Mrs ©
203ΔBirdsall Frances
203½ Yates Vance
204 Williams Cath Mrs ©
207ΔGurley Garfield
211 Clark Alex
212ΔStales Thos L ©
214 Dunn Lonnie
216 Williams Rosetta
Heck's al begins
217ΔEthel's Beauty Shop
Wallace Ethel R
218 Jones Lee D
219ΔHaywood Spencer
220 Jones Delmar
222 Grandy Clifton ©
E Lane inter-
sects
304 Norwood Evaline
Mrs ©
307ΔPullen Howard B ©
310 James Harry L ©
312 Peoples Dorothy
312½ Rogers Lewis H
Oakwood av inter-
sects

HECK'S ALLEY—From
216 Heck east to N State
9ΔHart Harvey ©
13ΔPerry Furman C
14ΔRogers Malinda Mrs
15ΔJohnson Roy ©
N State inter-
sects

HENDERSON (Wilmington)
—From 3300 Hillsboro
north to Clark av
3ΔCooper Harry E ©
12ΔJohnson Hubert E ©
14ΔSimmons Levi H
15ΔSingleton Gary H ©
16ΔHanrahan Kirk-
wood L
18ΔBaker W Prentiss
jr ©
Hall begins
105ΔCuddy Jos L
107ΔCooke Silas G
120ΔShackelford Danl O
122ΔDees Saml B
124ΔMoser Rom F
126ΔSmits Evalds

HERSCHEL AV—From
1128 Gaston south to
Crandell dr
Wellston begins
9204ΔOrlick Alf

HERTFORD VILLAGE—A
subdivision east of
Fayetteville rd, 1 mile
south of City Limits

HICKORY ROAD (Parkview)
—From Fayetteville rd
west and south to Ileagnes
2406ΔBrihklely Jas G ©
2413 Thompson Robt L
2421ΔCullins David
2427ΔRoberts Forrest E ©
2433ΔRea Edw B jr
2503 Davis Lloyd H ©
2504ΔCross Donald L
2505ΔBlack Robt W ©
2508ΔHolland Pompey W ©
2511ΔLester Mildred S ©
2515ΔWeaver Jos H ©
2516 Lee Lester ©
Pecan rd inter-
sects
2605ΔByrd Benj F ©
Park la rd inter-
sects
---ΔRogers Jos H ©
---ΔHolmes Hiram G ©
---ΔRay Wm B ©
---ΔBrown Avery C ©

HICKS ALLEY—From
108 W Johnson north
to W Peace
515 Bass Will
516ΔMiller Clyde ©
517 Patterson Annie Mrs
519 McLean Saml
521ΔGarrett Lou Mrs ©
523ΔGreen Mary Mrs
525ΔMassenburg Albert
527 Watkins Oscar
W Peace inter-
sects

HIGHLAND DRIVE—From
Wake dr northeast
to Lakeview dr
Glenwood av inter-
sects

HIGHTOWER—From Cole-
man east to Vardaman,
2 south of Rock Quarry
rd
City Limits
Wake County
1115 McCray Melvin
Cumberland inter-
sects
1201 Young Mike
1206 Hinton Leroy
1208 Walter John H ©

Vardaman inter-
sects
HILL (College Park)—From
New Bern av north to
Oakwood av, 1 east of
College
12ΔBarker John F ©
17ΔWhite Sylvester ©
E Edenton inter-
sects
102ΔGrace A M E Zion
Ch
105-07 Vacant
112ΔKerr-Jas E
112½ΔRhodes Maggie
114ΔHarris Lula T Mrs ©
116ΔJames Jos W ©
E Jones ends
205 Vacant
220ΔBryant Chas
Pender intersects
302 Thomas' Billiard
Parlor
304ΔThomas Howard G ©
306ΔHudson David ©
308 Clinkscales Techora
M Mrs drsmkr
312 Bryant Corrina Mrs
314ΔPipkin Archie ©
316ΔHaywood Australia
A
318ΔGrisson Aubrey ©
320 Dunn Leondias ©
321 Crenshaw Mary
Oakwood av inter-
sects
402ΔCollege Park Gro
404 George Manning
406 Rogers Robt
406½ΔStatham Sally T
Mrs

HILLCREST ROAD—
From 1500 Hillsboro
northeast to Park dr
116ΔBetts Wilmer Z ©
117ΔAllison Jas C ©
118ΔYelverton Ada L
Mrs ©
120ΔSmith Alice McG
Mrs
122 Johnson The
Apartments:
1 Phalen Lois Mrs
2ΔStephenson Martha L
3ΔAlexander Amanda
S Mrs
4ΔRollins Clinton G
5ΔCatlett Lillian S Mrs
6ΔMidgette Annie B
Mrs
7ΔJones Robt D
Street continued
124ΔBlalock Lawrence
W ©
124½ΔMaddux Henry T
125ΔRogers Isabelle B
Mrs ©
129ΔHobbs Elmer J
ΔFreeman Lemuel
E M ©



NASH-STEEL MOTOR CO., Inc.

DODGE

DODGE TRUCKS

PLYMOUTH



Sales and Service Dial 5571

Distributors Chrysler Parts

Cabarrus and McDowell

SANITARY LAUNDRY CLEANERS INC. DIAL 2-4624

RUG CLEANING

HILLCREST RD—Contd
Benehan inter-
sects
202ΔSalisbury Paul L
jr ©
203ΔBroughton Ernest
H ©
204ΔBason Geo F
206ΔDalton Robt A
208ΔSmith B Conley
209ΔProcter Ivan M ©
215ΔBashford John C ©
216ΔWest R Fredk Rev
218ΔPhifer Wm B ©
219ΔArcher John A ©
220ΔHanft Sol ©
222ΔLambda Chi Alpha
Fraternity Hse
223ΔHowell Alvin H
223½ΔTeal Hubert T
224ΔPhelps Lindsey M
225ΔBell Victor E ©
226ΔFleming J Albert ©
Ambleside dr
intersects
300ΔWhite Geo L H ©
301ΔPaylor John H ©
303ΔGraeber Robt W ©
304ΔShaw Wm K
305ΔWilliams Robt E ©
306ΔBroughton Russell ©
307ΔKane John W ©
308ΔLovell Ernest J ©
309ΔNeal Grace B Mrs ©
310ΔFort David I ©
311ΔKelly May F Mrs ©
Park dr inter-
sects

HILLSBORO—From Capitol
Square west beyond
Clark av (Base line
dividing north and
south streets)
101-07ΔRaney Olivia
Library
102ΔRaney Cath ©
105ΔSmith Clyde
109-13 State Revenue
Bldg side
115ΔBrown's Funeral
Home Inc
ΔBrown Mut Funeral
Assn Inc
ΔDickerson J Hillman
Dickerson Ann S
Mrs nurse
119ΔBapt State Conven-
tion of N C
ΔBapt State Convention
Ministers Re-
tirement Fund
ΔBapt State Conven-
tion of N C
Women's Mis-
sionary Union
120ΔJohnson Chas E ©
120½ΔJohnson Chas E
jr Rev
124ΔZachman Martha
M int dec
ΔCusick Stella R

126ΔRouse Wm E
ΔCh of The Good
Shepherd
128ΔWalker Eliz L
ΔKnight Jas R jr
130ΔRogers Ellen C Mrs ©
ΔRogers Realty &
Ins Co
cor Church of the Good
Shepherd The 19

McDowell inter-
sects
200 Sacred Heart
Cathedral
201 Apartments
1ΔZimmerman Calvin
2ΔKnott Curtis F
3ΔStOnge LeNeve Z
Mrs
4ΔBosley Bertlyn
5 Poole Bessie W
6 Holliday Robt C
7ΔBledsoe Ethel L
Mrs

8ΔField Helen E Mrs
9ΔPierce Vera T Mrs

Street continued

204ΔCathedral High
Sch
213ΔRexair Div Martin-
Perry Corp
ΔAutomobile Mart
Inc used cars
215ΔRemington Rand Inc
217ΔPublic Serv Co of
N C (div ofc)
219ΔCapital Esso Serv
220ΔReinlyn House The
restr
ΔLyons Robt B archt

224 Apartments
A-BΔJackson B Richd
phys
CΔJohnson Jos C
DΔJoyner Boyd F

Street continued
226ΔOccidental Life Ins
Co of Raleigh
N C (br)

228 United Church The
Dawson intersects
300ΔDeMent's Shell Sta
305ΔOverby Funeral
Home

ΔFolsom Albert C
309ΔThompson, Hamil-
ton, Neal &
Hunt phys
314 Women's Club Apts
Woman's Club of
Raleigh The
Raleigh Jr Women's
Club The
Raleigh Sub Jr Wo-
men's Club The

Apartments:

1ΔBailey Geo L
2 Albritton Daisy
B Mrs
3ΔMason Louise P Mrs
4 Mayer Laura W
Mrs

5ΔShockley Ruth E
6ΔHerring Mildred L
7ΔSanderson Sara K
8ΔBarber Estella R
Mrs
9ΔRowan Sarah E
Street continued
322ΔI B M Cafe
323 Hillsboro Apts The
Apartments:

1ΔFonville Newton G
2ΔRogers Kath W
3ΔHerring Lelia
4ΔHarrell Jos L
5ΔBanning J Ernest
6ΔHorton Frank F
7ΔHolden Thos E
8 Flowers John W jr
9ΔPowell Mamie
10ΔBoyd Eliz W
11ΔWells Edna F
12 Mohrmann Werner
R
14ΔLancaster R Blanche
15ΔChadwick B Cogdell
Mrs

Street continued

327ΔHicks Ida S Mrs ©
328ΔWill Clara
330ΔHinsdale John W ©
17

Harrington inter- sects

401-07ΔTire Sls & Serv
Co Inc
404 Vacant
406ΔA B C Bd Store No
6
408ΔCanton Cafe
409ΔEsso Std Oil Co
bottled gas
411ΔRadio Amateur
Center Inc
414ΔSoutheastern Radio
Sup Co
415 Vacant
West intersects
500-06ΔSanders Esso
Serv
501ΔAvon Grill restr
503ΔComl Credit Corp
505ΔMonroe Calculating
Mach Co Inc
507ΔHayes J Paul
jwlr
508ΔBrantley & Son Inc
drugs
509ΔMangum Elec Serv
contrs
510ΔWestern Auto
Stores
511ΔHilker Bros dry
clns
511½ΔArrow Lndry (br)
512ΔSpur Distributing Co
Inc fill sta
513ΔCrenshaw-Nelson
Co elec serv
513½ Vacant
515ΔBernhard's elec
appliances
517 Am Mach & Fdry Co
(eng laby annex)

FAIRES TRAILER CO., INC.

Distributors
MOBILE HOMES

SCHULTZ

KOZY COACH

VAGABOND

NASHUA

TRAVEL

SPARTAN

NEW MOON

ELCAR

STAR

5212 Hillsboro
Road

Phone 2-3838

Raleigh Letter Writers

"Since 1913"

JIMMY O'NEAL
Manager



Multilithing
Vari-Typing
Personalized
Letters
Photo-Offset
Office Forms

HOOD SYSTEM
INDUSTRIAL
BANK BLDG.
122 S. SALISBURY
DIAL
2-2487
or
8273

TILLERY MILLWORK CO.

LUMBER • DOORS AND WINDOWS • BUILDING MATERIALS

OLD LOUISBURG DR.

TEL. 4-3426

SCHWINN



SHELBY

HILL'S
Inc.

105 S.
Wilmington
WHIZZER
BIKE

 Sales - Service
Phone 8172
W. A.
LASSITER
MASONRY
CONTRACTOR
"WHETHER
THE JOB
IS
LARGE
OR
SMALL"
CALL
3-1172

1311

S. Person St.

CAROLINA HARDWARE COMPANY

(INCORPORATED)

Jobbers of

General Hardware and Builders' Supplies

DIAL 2-0531

233-235 SOUTH WILMINGTON ST.

 HILLSBORO--Contd
NSRR underpass
Seaboard Ry under-
pass

 525Δ Manhattan Restr
526Δ Broadway Cafe
526Δ State Vacuum Store
527Δ Esquire Barber
Shop

 528 Vacant
529Δ Mitchell's Hair
Styling Salon
530Δ Edwards Drug Co
531Δ Allen's Serv Sta
Watkins Allen Intg

 rearΔ Natl Hog Medicine
Co (whse)
Glenwood av
begins

 600Δ Partin's Gulf Serv
Sta
Δ Partin's Fuel Oil Co

 601Δ Friendly Fruit
Store gros
603Δ Toddle House The
restr

 605Δ Blue Tower Restr
608Δ Hotel Hillsboro
609Δ Cox Arlo W
612Δ Temple Beth-Or
615-17Δ First Citizens
Bank & Trust
Co (West
Side Br)

Rooms:

 1 Vacant
2-3Δ N C Chain Store
Council
4Δ Warren Ins &
Realty Co
5-6Δ Guardian Life
Ins Co of Am
7Δ Franklin Life Ins Co
8Δ Riddick J Gordon
acct
9Δ Am Sch Equip Co Inc
10Δ Voorhees Eleanor
Mrs real est
11Δ Price Preston
real est
12-13Δ Small G Milton
archt
14Δ Scott Constn Co
genl contrs
15Δ Yancey-Johnson
Agcy ins

Street continued

 618Δ United Arts
Institute
Δ McLean Jas A
Δ McLean Ann Mrs
dancing sch
620Δ Garner Bruce L ©
621Δ Palma's Beauty
Salon
Δ Natl Art Shop int dec
622Δ Holy Trinity Luth
Ch (parish hse)
623Δ Gibbons Esso Serv
624Δ Holy Trinity Luth
Ch
Boylan av inter-
sects

 705Δ Holding Maggie
Mrs ©

 706Δ Seltman Sudie L
Mrs

 Δ Sherrill Margt F
Mrs

 Δ Fleming Lizzie C
Mrs

708 Apartments

 1 Vacant
2Δ Brafford Chester L
3 Vacant

4 Eason Thos L

5 Vacant

6Δ Harris Wm O

7Δ Mann Wm P

8 Vacant

9 Vacant

Street continued

709Δ Nurses' Registry

 Δ Peebles Kathryn
T Mrs

711Δ Baker Ashby ©

 718Δ Hillyer Memorial
Christian Ch

StMary's begins

743Δ McPherson Helen

P Mrs ©

745Δ Sturges Conrad B

747Δ Schenck Rose F Mrs

Δ Jones Katie

StMary's begins

752 Boylan Apts

Apartments:

 A101Δ Morris Cornelia
C Mrs

 A102Δ Harris Saidee
R Mrs

A103Δ Cox Rita

A201Δ Knight Mary I Mrs

 A202Δ Croom Mary M
Mrs

 A203Δ Covington Lawrence
E

 A301Δ Partrick Watson K
Mrs

A302 Morrison Mabel M

A303Δ Walser Richd G

B101Δ Smith G Thurman

B102Δ Hand A Douglas

B103Δ McKenzie Ellen S

 B201Δ Boylan Juanita
Mrs (res mgr)

Δ Boylan Housing

B202Δ Cussons Jack

B203Δ Paschal J Francis

B301Δ Pierson Irene

B302Δ Jones Margt A

B303Δ Nipper E Leon

Street continued

 (For other apts see
Snow av se cor
Hillsboro)

Snow av begins

783Δ Cameron Court
Apts
 bsmtΔ Cameron Ct Beauty
Shop

Apartments:

A1AΔ Warren Ernest L.

A2AΔ Niswonger H Ray

A3A Dark Fairlee B

 A1BΔ Lentz Clara V
A2BΔ Roberts Saml N
A3BΔ Freeman Donald N
B1A Miller Margt Mrs
B2AΔ Chambers Woodrow
W

 B3AΔ Marshburn Willa
W Mrs
B1BΔ Mosley Leonard H

B2BΔ Walker Clifford

B3BΔ Webb Cornelia B

Mrs

C1AΔ Reddish E Jack

C2AΔ Duncan Wm M

C3AΔ Williams Edgar T

C1BΔ Tannery Margt

M Mrs

C2BΔ Upchurch Thos J

C3BΔ Jackson Margt S

Mrs

Δ Cole Josephine

D1AΔ Kovac Jos J

D2AΔ Jackson Chas G

D3AΔ Braswell Daisy M

D1BΔ Vaughn Thos L

D2B Headen Epsie

D3BΔ Lancaster Cath D

E1AΔ Kramer Milton

E2AΔ Smith Vernon H

E3AΔ Edmonds A Newton

E1BΔ Collie John D

E2BΔ Pace Lily S Mrs

E3BΔ Boineau Ernestine

F1AΔ Tunnell Betty S Mrs

F2AΔ Hand Pearlie D Mrs

F3AΔ Stuart Emma S Mrs

F1BΔ Bryson Hilery E

F2BΔ Fore Harold G

F3BΔ Singer Beulah K

Mrs nurse

G1AΔ Scott Kenneth Mc

G2AΔ Hall Eliz Y

G3AΔ Wakefield Flora R

G1BΔ Shore Ellen D Mrs

G2BΔ Weaver Emory L jr

G3BΔ Carter Delmn

H1AΔ Baker J Earle

H2AΔ Womble Jas B

H3AΔ Williams Bonnie D

H1BΔ Stevens Malinda A

Mrs

H2BΔ Matthews Kate

H3BΔ Winslow Louise P

Mrs

J1AΔ Overby Alton K

J2AΔ Matthews C Desmond

J3AΔ Wilson Irma M

Mrs

J1BΔ Lanier Homer J

J2BΔ Burgess Eliz L

J3BΔ Rucker Lena H

Mrs

K1AΔ Shaw J Tate

K2AΔ Price Eliz Mrs

K3AΔ Sanders Emma L

K1BΔ Parker W Rea

K2BΔ Thorn Milton B

K3B Stadelmaier Hans H

L1AΔ Stamey Nancy W

Mrs

L2AΔ Drummy John R

L3A Smith Marvin R

L1BΔ Johnson Clarence F

L2BΔ Bobbitt Norman E

ELECTRICITY IS CHEAP

USE IT TO IMPROVE YOUR BUSINESS

PEDEN

STEEL CO.

Office, Plant and Warehouse . . . RALEIGH

Telephone 8828

Post Office Box 9514

HILLSBORO—Contd
Cameron Ct Apts—Contd
L3BΔ Shepherd Henry I
M1AΔ Sumner Ora L Mrs
M2AΔ Baker Frank E
M3AΔ Lyons Jas A
M1BΔ Williams D Dixon
M2BΔ Warren Clyde W
Warren Gertrude
A Mrs nurse
M3BΔ Gill Allen G
mfrs agt
N1AΔ Lokey Geo W
N2AΔ DeLisse Anthony A
N3AΔ Wiley Walter W
N1BΔ Morgan Mattie C
Mrs
N2BΔ Ward Jean G
N3BΔ Fields H Luke jr
N1CΔ Jones Fred H jr
N2CΔ Lohr Lawrence L
N3C Bohannon John F
P1AΔ Stephens Raymond
M
P2AΔ Baker Annie H Mrs
P3AΔ Todd Myrtle
H Mrs
P1BΔ Cooper Margt M
P2BΔ Davis Bessie P L
Mrs
P3B Vacant
R1AΔ Walser Zeb V
R2AΔ Sinsley Lyle W
R3AΔ Blalock Madge W
Δ House Eliz
R1BΔ Hedgecock Glenn
R2BΔ West Jessie B Mrs
R3BΔ Morton Laura B
Mrs
S1AΔ Howard Harry S
S2AΔ Sutton Carl
S3AΔ Trumbull Helen C
Mrs
S1B Yates Leonard C
S2BΔ Aiken Annie F
S3BΔ Alexakos Louis G
jr
S1CΔ French Geo W
S2CΔ Humphrey Wm C
S3CΔ Mitchiner Myra J
Mrs
T1AΔ Stuart Ruth A Mrs
T2AΔ Grandy Eva S Mrs
T3A Criddle Arth W
T1BΔ Thomasson Milton
D
T2BΔ King Cyrus B
T3BΔ McLawhorn Daphne
T1CΔ Jackson Robt M jr
T2CΔ Andrews R Skeen
T3CΔ Berry Margt Mrs
U1AΔ Llwellyn Bessie P
U2AΔ Myatt Walcie F
Mrs
U3AΔ Ward Jas H
U1BΔ Templeton Roberta
O Mrs
U2BΔ Burns Lena nurse
U3BΔ Westbrook Maude E
V1AΔ Sasser Mary L
V2AΔ Gilmore Stella I
Mrs

V3AΔ Wilson Carl L jr
V1B Clement Virginia
V2BΔ Seeley Horace I
V3BΔ Kearsley Ella W
Mrs
W1AΔ Baugh Alma L
W2AΔ Miller J Wm
W3AΔ Dean Peggy
W1BΔ Orr Nita L
W2BΔ Cashe Leola M
W3BΔ McCaskill Myrtle A
X1AΔ Douglass Myrtle B
Mrs
X2AΔ Elliott Mamie C
Mrs nurse
X3AΔ Turner Johnnie J
jr
X1BΔ King Laura E
X2BΔ Smith Helen M Mrs
X3B Haekstra Peter E
Y1AΔ Goldston Cora B
Mrs
Y2AΔ Poole Edith V Mrs
Y3AΔ Northey Ilsa C
Mrs
Y1BΔ Connell Robt E
Y2BΔ Hubbard Celeste
Y3BΔ Jones Lyda J
Z1AΔ Burgess Chas M
Z2AΔ Seagle Perry E
Z3AΔ Chapman Ralph S
Z1B Riggan Dallas S
Z2BΔ Glenn Gibson G
Z3BΔ Vann Betty H
Street continued
802Δ Penick Edwin A Rt
Rev
Epis Diocese of NC
817Δ Williams Chas F
phys
Δ Wooten Jane H Mrs
phys
Δ Farley Wm W phys
821 Apartments
1Δ Payne E Louise
phys
2Δ Moore Jas L phys
3Δ Jenkins Albert M jr
4Δ Friden Calculating
Mach Agcy
Street continued
900Δ St Mary's Sch &
Jr College
St Mary's Sch & Jr
College Chapel
Δ Stone Richd G
Δ Hughes I Harding
Rev
825Δ Grosvenor Gardens
bsmt Deninno Frank M
Apartments:
A1Δ Olive Jack B
A2Δ Scott Margt G
A3Δ Hobgood Foy H Mrs
A4Δ Queen Kathryn
A5 Jackson Kathleen
A6 Cowper Esther A
Mrs
B1Δ Callahan Evie S
Mrs
B2Δ Forbes Thelma A
B3Δ Shaw Margt L Mrs

B4Δ Carpenter Marga-
rette J
B5Δ Livingston Alice F
Mrs
B6Δ Alligood Alice M
C1Δ Weber Gertrude
C2Δ Kimmel Victor
C3Δ Gulley Annie S
C4Δ Barker Nell
C5Δ Williamson Eula M
C6Δ Land Jennie
D1Δ Wollman Sidney J
D2Δ Hornback John J
D3Δ Lichtman C Karl
D4Δ Morrow Hallie K
Mrs
D5Δ Williams Virgil H
real est
D6Δ Brotherton Julia F
E1Δ Stone Kenneth C
E2Δ Holloway Arline A
E3Δ Newsom Evelyn R
E4Δ Pegram Kate V
E5 Vacant
E6 Merritt H Eglantine
C
F1Δ Wollman Wm E
F2Δ Rosenbaum Myrtle
K Mrs
F3Δ Volk Richd J
F4Δ Jackson Grace R
F5Δ Johnson Eliz D Mrs
F6Δ Morris Julia L Mrs
G1Δ Satsky M A Mrs
G2Δ Howell Doris E
G3Δ Ames Arch S
G4Δ McPherson Sallie H
Mrs
G5 Stafford Edith J
G6Δ Hinton Nadine
H1Δ Drinnen Sue Mrs
H2Δ Glover Blonnie L
H3Δ Broughton Mary C
Mrs
H4Δ Lockamy Corinne G
H5Δ Wheless B Jerrrie
H6Δ Loftin Pattie H
I1Δ Ettleston Jack M
I2Δ Murray Cleo
I3Δ Byrum Mary G
I4 Vacant
I5Δ Hornbuckle Minnie L
I6Δ Holden Ethelyn G
J1Δ Jarecky Ruth J Mrs
J2 Vacant
J3Δ Kassin Jack
J4Δ Bowden Elsie nurse
J5Δ Baubie Ada M Mrs
J6Δ Norwood Billie S
Mrs
Street continued
1115Δ Kirby Thos E @
1117 Vacant
1118Δ Carter Benj F @
57
Harrison av be-
gins
1201Δ Batchelor Burnie
W photog
Δ Fisher Geo T
Δ Godwin Jimmy
Associated Realty
& Sls Co



**BRYAN-
COOPER
OIL
CO.**

Established 1938

Gasoline
Kerosene
Fuel Oil
Greases

1601
WAKE FOREST
ROAD

Tel.
3-3853



**ELSIE
SAYS,
"If It's
Borden's
It's GOT
To Be Good"**



**The
BORDEN
Company**
White Dairy
Products
Division
RALEIGH,
N. C.



RAWLS MOTOR CO. INC
DE SOTO AND PLYMOUTH

BEST PLACE TO BUY
NEW AND USED CARS

SALES 2-4345
DIAL SERVICE 2-4141



OWN
YOUR OWNHOME
ELEANOR VOORHEES615-617
HILLSBORO ST.
PHONE

3-9261

REAL ESTATEPrompt
Efficient**RADIO
SERVICE****DIAL**P
i
c
k
,
,
u
p
2
3
9
5
0
D
e
l
i
v
e
r
y**Taylor
Radio &
Electrical
Co.**224 E.
Martin St.Sales
and
Service**Schlitz**

The Beer That Made Milwaukee Famous

WAKE WHOLESALE CO.

320 S. Harrington

Tel. 3-1556

HILLSBORO—Contd

- 1203Δ Ellington L Clyde Mrs
1205Δ Modern Radio Serv
1207Δ Peter Pan Restr
1207½Δ Cavadas Effie C Mrs
1209Δ Hoos John Co of NC Inc restr equip
1210Δ Barnes Josiah S
1211Δ Underwood Corp typewriters
1213 Piggly Wiggly Stores gros
1213-15 Cameron Park The

Apartments:

- 1Δ Sapp Pearl D Mrs
2Δ Batten Pearl
3Δ Henderson Rolern
4 Vacant
5Δ Allison Nelsie P Mrs
6Δ Moore Bessie M Mrs
7Δ Wells K Eliz nurse

- 8Δ Glenn Rebekah B Mrs
9Δ Jernigan John O jr
10Δ Upchurch Bobbie M Mrs

- 11 Vacant
12 Kemp Jas B
14Δ Johnson E Louise
15 Vacant
16Δ Luther Aileen

Street continued

- 1217Δ Melvin's Pharmacy East Park dr begins
Ashe av begins
1301Δ Brite Spot Restr Willis Ada A Mrs
1302 Hester Peter D
1303Δ Quality Clns Hatters & Dyers (br)
1304Δ Peacock Lucian A
1305 Bryan J N & Son genl contrs
Δ Martin Jos B bldg estimator
1306Δ Bridgers Annie C Mrs @ CSP
1307Δ Hughes Wm H @
1310Δ Brown Flo B Mrs @
1313Δ Pegram Myrtle W Mrs

West Park dr begins**Park av begins**

- 1400 First Church of Christ Scientist
1405Δ Williams Margt M Mrs @
Δ Park Thos N Hicks Chas G
1406 Sir Walter Tourist Home

Δ Miller Etta M Mrs

- 1407Δ Bernard Kathleen @
1408Δ Ammons Fredk J @
1410Δ Koonce Minnie R Mrs
1415Δ Lewis W Kirk King Graham A
1415½Δ Warren Harold C

Hillcrest rd begins**1500 Hillcrest The Apartments:**

- 1Δ Bunn Thos D
2Δ Swift Vance E
3Δ Scarboro Fred W
4Δ Kutschinski Christian D

Kutschinski Geraldine C Mrs osteo

- 5 Vacant
6 Vacant

Street continued

- 1507Δ Dixon Madelyn D Mrs

Δ Butler John C

- 1508Δ Thiem Jas E @
1509Δ N C Federation of Women's Clubs Latham Mamie B Mrs

- 1509½Δ Wilson Eliz A

1510 Apartments

- 1Δ Parrish Selvin V
2Δ Murchison M McCloud

- 3Δ Ingram Foy A
4Δ Nelson Patterson B

Forest rd begins

- 1603Δ Dillon Clyde A @
Δ Tilley Felton D
1609Δ Belvin Carrie L Mrs
1615Δ Harden Katie B Mrs @

- 1615½ Murphy Jane
1616Δ Alford Elmer L @ tourist home

- 1618Δ Finch Eug B @
1618½Δ Austin John R
1620Δ Beta Tau Fraternity
Δ Beta Tau Fraternity House

Hawthorne rd begins

- 1702Δ Mann Carroll L @
1709Δ Martin Wm D @
1710Δ Kappa Alpha Fraternity House

- 1715Δ Yarbrough Mary E @

- 1715½ Price Helen
1718Δ Grow Freda W Mrs

- 1718½Δ Mitchell Margt J Mrs @

- 1720Δ Pi Kappa Alpha Fraternity House

Cox av begins**55 Woodburn rd begins**

- 1801Δ Pullen Memorial Bapt Ch
1804Δ Caveness Z Marvin @
1806Δ Jones Sarah A Mrs @

Oberlin rd begins

- 1900Δ College Ct Pharm
1900½ Vacant
1902Δ United Vacuum Store
1903Δ Harrelson John W
1904Δ Weatherman Jwlr
1906Δ Wolfpack Restr
1906½ College Court Apts

Apartments:

- 1Δ Daniel John W Reynolds R J Tob Co div mgr

- 2Δ College Ct Beauty Shop

- 3 Vacant
4Δ Perry Dorothy D

Street continued

- 1908Δ Toledo Scale Co
1910 College Ct Billiard Parlor

- 1912Δ Edwards Gro
1914Δ Holloway's Florist
1916Δ College Soda Shop
1919½ Offices

Rooms:

- 1 Everett Ruth H Mrs mus tchr
2-7Δ Watson Lewis P photog
6Δ Templeton Roberta O mus tchr
7 Vacant
8-10 Vacant

- 11-12Δ Browning & Landstreet cons engs

- 13Δ Weber Wm M archt
Street continued
1918Δ Huneycutt Inc men's clo

- 1920Δ Gateway The restr
Fernell la begins

- 2004Δ Adams Clifford D
2008Δ Hobbs Saml H
2010 Vacant
2012Δ Boone Josiah A @
2012½Δ Boone J Marshall

Maiden la begins

- 2100Δ Lewis Wade C
2110Δ Rainbow Florist
2112Δ Nu-Way Clns (br)
2114Δ Murray Arth Dance Studios

- 2118 Vacant

Enterprise begins

- 2202 Stevenson Lois N Mrs tourist home
Δ Stevenson Richd G
2205Δ N C State College of Agrl and Engineering of the Univ of NC

- Δ State College Agrl Experiment Sta
Δ N C Agrl Extension Serv

- Δ N C Crop Improvement Assn Inc
Δ N C State College Extn Div

- Δ N C State College Purch Agt

O. C. PENNINGTON Sole Owners JAS. W. SMITH

Pennington-Smith Funeral Home

(Formerly Yelverton's Funeral Home)

104 S. DAWSON ST.

PHONE 7743

FERGUSON'S HARDWARE

HARDWARE AND STAG PAINTS

2904 HILLSBORO

PHONE 2-4877 and 2-3030

HILLSBORO--Contd
2205--Contd

Δ State College YMCA
 Δ N C State College D
 H Hill Library
 Δ Student Sup Store
 Δ Watauga Book Shop
 Δ N C State College
 Foundation Inc
 Δ U S D A Bur Agrl &
 Industrial Chem-
 istry
 Δ U S Dept of Interior
 Bur of Mines
 Δ U S D A Production
 and Mktg Admn
 Δ N C Foundation
 Seed Producers
 Δ U S D A Soil Conser-
 vation Serv
 Δ U S D A Fed Crop
 Ins Corp
 U S Dept of
 Commerce
 Weather Bur
 2220 Δ Russell Jasper L
 Δ Wireman Sara A
 2224 Δ Cloyd Edw L ©
 2226 Δ Dunbar Marvin ©
 Δ Lassiter Mark C
 2228 Δ Penny Huell E
 2230 Δ Wilkerson Glen R
 2232 Vacant
 Logan ct begins
 2302 Δ Stevick Mattie R
 2304 Δ Madison Blaine M
 2306 Δ Harp A Helen
 2308 Δ Jenkins Glenn G
 2310 Δ DeLancy Norman
 2312 Δ Callahan John
 2314 Vacant
 2316 Δ Hudson Josephine S
 Mrs © furn rms
 Chamberlain begins
 2400 Δ Delta Sigma Phi
 Fraternity
 2402 Kendall Richd E
 Δ Adams Ometa
 2404 Δ Norman's men's clo
 Δ Uzzle Soda Shop
 Δ Bankers Life &
 Casualty Co ins
 2d fl Δ State Farm Mut
 Auto Ins Co
 (claims ofc)
 Δ Crawford & Co
 ins adjs
 2406 Vacant
 2414 Δ Raleigh Emerson
 Telev Center
 2420 Δ Varsity Theatre
 2424 Δ College Grill
 2426 Δ Waugh Edw W
 archt
 Δ Miller Reuben
 2428 Δ Powell & Griffis
 gros
 2430 Δ Handy Drug Store
 47
 Horne begins
 2500 Δ Griddle The restr
 2502 Δ Wertz's clo
 2502½ Δ Collegiate Club
 billiards

2504 Vacant
 2506 Δ Ken-Ben 5-10
 & 25¢ Store
 2508 Δ Hillsboro Cut-Rate
 drugs
 2508½ Δ Bohemia Restr
 2510 Vacant
 2512 Δ Man Mur Soda Shop
 confr
 Δ Man Mur Bowling
 Center
 Δ Man Mur Barber
 Shop
 2514 Δ State Beauty Shop
 2516 Δ Man Mur Shoe Shop
 reprs
 2518-20 Δ Wachovia Bank &
 Trust Co (West
 Raleigh Br)
 2526 Δ Electrical Equip Co
 Pogue begins
 2602 Vacant
 2604 Δ Booker W Frank ©
 2620 State Capital Life Ins
 Co Bldg
 Δ State Capital Life
 Ins Co
 Δ N C Tuberculosis
 Assn
 Δ U S Dept of Agrl
 (ofc of the Solr)
 U S Dept of Agrl
 (Div of
 Farmers Home
 Admn)
 2d fl U S Genl Serv Admn
 Pub Bldgs Serv
 3d fl Δ Holloway-Reeves
 archts
 Gardner begins
 2702 Δ Parker Lula E ©
 2704 Δ Smith Troy D ©
 2712 Δ A & P Food Stores
 (br)
 Brooks av begins
 2801 Δ State College
 Textile Bldg
 2802 Δ Derieux Eliz T
 Mrs ©
 2804 Δ Brown Ella C
 Mrs ©
 Δ Patterson N Macon ©
 2806 Δ Maupin Carey J ©
 2808 Δ Players Retreat
 restr
 2810 Δ A & W Fruit Mkt
 2811 Δ Martin Thos A
 phys
 Δ Kelly Wilbur M
 optn
 2812 Δ Morrissette's
 Esso Serv
 2813 Δ Spikes Illie S
 Mrs ©
 Cooke Willie H
 Δ Pleasant Saml
 Bagwell av begins
 East Dixie dr
 begins
 2900 Δ Dworsky's Furn Co
 2901 Δ Emory Leona C
 Mrs
 2903 Green Estelle M
 Mrs

2904 Δ Ferguson's Hdw
 2905 Δ Williford Julian E
 Δ Grant Mercer C
 2906 Δ Launderette
 2907 City Water Dept
 (pump sta)
 2908 State Barber Shop
 2910 Δ Friendly Clns
 2912 Δ Murchison Texaco
 Serv
 West Dixie dr
 begins
 Dixie Trail begins
 3001 Vacant
 3003 Δ N C Bus Mach Inc
 3005 Δ Carl's Auto Serv
 3009 Δ Publix Oil Co
 Dixie av begins
 3010 Δ Eatman's Gulf
 Serv # 1
 3011 Δ Champion Andrew H
 3011½ Soedibjo Hardjoper-
 tomo
 3013 Δ Fleming-Hester
 Elec Co Inc
 contrs
 3015 Δ Wilmont Clns
 3016 Δ Mangum C C
 Grading Contr
 3018 Vacant
 3019 Δ Fulcher Barney B
 Godwin Wm L jr
 3020 Δ G & S Constn Co bldg
 contrs
 Δ Marshall's Crown
 Sta serv sta
 Δ Yarborough Shell
 Garage reprs
 3020½ Δ Strickland Wm D
 Booth Larry J
 3021 Δ McKnight W A Gro
 3023 Δ Wilmont Barber
 Shop
 3025 Δ Arnold's Rexall
 Drug
 3027 Δ Acme Lndry
 Daisy begins
 Concord begins
 3100-02 Δ Rogers Soda &
 Sundry Shop
 3101 Δ N C Equip Co rd
 mchy
 3102½ Vacant
 3104 Δ Jackson Signs
 Δ Design Studio
 gift shops
 3106-08 Δ Ideal Clns
 3107 Δ Meldau Frank S
 real est &
 notary
 3109-11 Fincastle Apts
 Apartments:
 A1 Δ Blackmon Thos W
 A2 Δ Smith J Norwood
 A3 Δ Ressijac Claude R
 A4 Δ Kemp Wade F jr
 A5 Δ Lassiter Chas E
 A6 Δ Cook Earl R
 A7 Δ Howell Ezra L
 A8 Δ O'Neal Ruffin M
 B1 Δ Howard Jas W
 B2 Δ Henderson Edw O
 B3 Δ Baldwin Jesse G

BAGWELL

&

BAGWELL

WALTER L.
 BAGWELL
 and
 LARRY E.
 BAGWELL

ALL FORMS
 OF
 Insurance

300
 S. SALISBURY

DIAL

6667

WILSON
 UZZLE
 INC.



Cadillac
 Oldsmobile
 and
 Quality
 Used
 Cars

Sales and
 Service

421
 Fayetteville
 St.

DIAL
 2-4474

CHEROKEE BRICK CO.

Manufacturers and Distributors

703 THE COMMERCIAL BLDG.

PHONE 6324

HIGHWAY & INDUSTRIAL EQUIPMENT CO.

Engine Parts
In Stock

Gasoline
and
Diesel

Truck/
Tractor/
Road
Machinery

5213
HILLSBORO RD.
BEYOND
FAIRGROUNDS

PHONES
3-1064
2-3956

Marion B. Medlin
REAL ESTATE and INSURANCE

3919 Western Blvd.

Tels. 3-5707 and 3-5708

Allison-Leinster, Inc.

Life—Fire—Bonds—Casualty—Automobile
RALEIGH B. & L. BLDG.

Dial 2-1632
for
INSURANCE

HILLSBORO—Contd
Fincastle Apts—Contd

- B4 Pike Jas M
B5ΔFulghum Graham S
Fulghum Dorothy
Mrs nurse

B6 Jones Jas
Street continued

- 3110ΔVictory Restr
3112ΔPiggly Wiggly
Stores (br)
gro
3114ΔVick Wm C genl
contr
3116ΔSou Dairies Inc
ΔHenderson's Lunch-
eonette
3120ΔWilmont Serv Sta
3126ΔBerry Tile Co

Rosemary begins
Shepherd begins
3200 Wilmont The
bsmtΔWilson Jethro R

- Apartments:
A1ΔHodgens Geo C
A2ΔBarnes Ralph I
A3 McCulloch Geo jr
A4 Schreckhise Mildred
R Mrs
A5ΔEberhart John A
A6ΔBugg Saml W
A7ΔGoodwin David A
A8ΔOrrell Jas II
B1ΔBrown Lester H
B2 Vaughn Clorine
B3ΔHickman John F jr
B4ΔMorrison Mary
M Mrs
B5ΔStreb Raymond B jr
B6 Hammer Mary E
B7ΔTalley Banks C jr
B8 Hovis Lowell T
C1ΔMcGranahan Jas
A jr
C2ΔMerritt Earl E
C3 Davis Chas L
C4ΔPearce Jas E
C5ΔHeonis Harry
C6ΔHutchinson Leah A
Mrs
C7ΔCouncil Jerome M
C8 Vacant

Street continued

- 3201 Barrett Eleanor P
Mrs
3203ΔReavis Charlotte S
Mrs @ tourist
home
3205ΔPhelps Claude J @
3205½ Braswell Earl
3207ΔPitts Hill H @
3209ΔEllington Edgar E @
3210ΔRaleigh Nehi Btlg Co
3212ΔJones Pure Oil Serv
fill sta
3213ΔGresham's Esso
Servicenter
Stanhope av ends
Henderson begins
3300ΔWhite-Wall Serv Sta
3301ΔRaleigh Linen Serv
3306ΔKennedy Flonnie H
Mrs @

Smith Jarvis W
3309ΔCP&Co (Method
sub sta and repr
shop)

- Furches begins
3401ΔPalmer Oren A @
3402ΔBoomhour J Gre-
gory @
ΔKennedy H Edw
3403ΔHilliard Henry P
Tuner begins
3410ΔHamrick Pauline O
Mrs @

- Denning Jas M
3410½ Bolden Jas
3411ΔNance Elvin H @
3411½ Vacant
3413ΔBlow Jos G @
3413½ΔUpchurch Avery C
3414ΔSigma Alpha Epsilon
3415ΔFrench Preston E @
ΔRockhurst Tourist
Home
3415½ Vacant
3417ΔMoreadith Leslie
T @

Montgomery begins

- 3600ΔLaundromat
3611ΔNorman Cyril W @
3615ΔLove Annie D Mrs @
3616ΔSpinning Wheel The
antiques
Mass Mut Life Ins
Faircloth begins
3623ΔGregory-Poole
Equip Co agrl
impls
3625ΔDixie Inn restr
Elizabeth begins
Clark av ends
3707ΔPepsi-Cola Btlg Co
3709ΔUniversal Equip Co
sch sups
3715ΔDixie Drive In
restr

3719ΔDogwood Acres
antiques

3721ΔMaynard & Tice
fill sta

Royal intersects
3801ΔRoyal Baking Co
whol

3811ΔTire Distrs Inc
3815ΔMatthews Shade Co
mfrs

3823ΔServe Self Food
Mkt gros

- 3919ΔWarner Memorials
---ΔMeredith College
---ΔRoy's Drive In
restr

City Limits
Wake County
4001ΔSungas bottled gas
---ΔKearney Jas L
---ΔCole-Willard Stone
---ΔLigon Mary A
---ΔO'Kelly Berry Co
gro

--- US PO (Method NC)
US Hwy 70A
begins

---ΔHboro Tank &
Wldg Co

---ΔNC Foundation Seed
Producers

---ΔHerring Sash &
Door Co bldg
sups

---ΔGavin Henry M

---ΔCapitol City Lbr Co

---ΔState College Hor-
ticulture Dept

---ΔCarver Irvin L

--- Garner Henry C

5200ΔWalker Harvey P @
concrete mfrs

5201 Tanker Cafe

5203 Vacant

5205ΔBetts Raymond M

5209ΔBetts' Gro & Mkt

5210ΔNaylor Fairy @
nurse

5212ΔFaires Trailer Co
Faires Wm H @

5213ΔHwy & Industrial
Equip Co

ΔPearce Manufaktur-
ing & Sls Co

5217ΔRed Star Oil Co

5221 Vacant

5225ΔBurke's Mkt

5227ΔMorris & Gorrell
Inc air condi-
tioning &
refgr

5229 Atkins Barber Shop

5231ΔWatson Walter G

5300ΔChappell's Esso
Servicenter

5306ΔRaleigh Trailer Sls

5400ΔReynolds Thos B @

5404ΔStevens Floyd L @

5405ΔMitchell Distr Co
Inc industrial
equip

5408ΔSlack Ruby D
Mrs @

5410 ---

5412 Johnson Robt L @

5413 Westover Serv Sta

5416ΔGary Eleanor N
Mrs @

5417ΔAtlas Mach &
Wldg Co

5418ΔMt Vernon-Goodwin
Sch

5420ΔRoyall Robt G @

5423ΔStevenson's Orna-
mental Iron
Shop

5425-31ΔWayside Furn
Hse

HILTON (Hi-Mount)— 29

From E Whitaker Mill
rd north to North Kim-
brough, 1 west of
Wake Forest rd
1800ΔBrooks John L @
ΔBrooks & Brown
Flooring Co
1804ΔMassengill Woodrow
W @
1806ΔCobb Herbert H @
1808ΔRobinson Bernard
E @

J. F. WILLIS SHEET METAL WORKS

HEATING - ROOFING - WINTER CONDITIONING

Peace at Halifax

Phone 6921 and 4-2800

AMBULANCE — DIAL 3-8678

MITCHELL FUNERAL HOME INC.

HARLOWE W. MIMS, Pres.—Mgr.

HILTON (H-M)—Contd
1810 Sanderlin A Lee ©
1812△Johnson Jas W ©
1814 Vacant
1816△Newton Ray J ©
South Kimbrough
ends
North Kimbrough
ends

29
HI-MOUNT—A subdivision
west of Wake Forest
rd and north of E
Whitaker Mill rd

25
HINSDALE—From Glen-
wood av west to Gaston,
1 north of W Peace
601 Hinsdale Apts

Apartments:

1△Boone Ida B Mrs
2△Poole Nona B Mrs
3△Yancey Annie C
4△Brown Lambert D
Street continued
609△Browning Geo K
611△Stephenson Judson
613△Horton Jesse W
615△Bailey Herman T
617△Collins Robt W
619△Smith Paul L

N Boylan av inter-
sects

701△Gillis Edw B ©
703△Nance Jas W
705△Phillips Robt L ©
706△Bradshaw Mary E
Mrs ©
707△Henson Thos G ©
708△Keel Fannie K ©
709△Ballard Nannie F
Mrs ©

710 Harmon John C
Rev711△Sealey Marshall
H ©

712△King Robt E

713△Jones Minnie M
Mrs

Gaston intersects

6
HOKE (South Park)—
From end of Walnut east-
to Garner rd, 1 south of
Bragg

101 Davis Wilbur

103△Green Thanie J
Mrs105 Jones Lulubell J
Mrs107△Leach Mamie C
Mrs ©109△Hinton Wm S
Holman ends

203△Williams Geo

205△Taylor Jos ©

207△Slade Austin ©

209 Green Elijah

211△Day Nancy Mrs ©

213 Hinton Jack ©

215 King Savannah C
MrsGill ends
Cantor ends

8

S Blount inter-
sectsSouthern Ry
crossesS Person ends
S Bloodworth
ends500△Caro Ceramic Tile
Industries Inc

S East ends

509△Perry Thos
511△Kelley Mingo © gro
Garner rd inter-
sects

32
HOLDEN—From 804 N
Bloodworth east
beyond Watauga

503△Wall J Ed ©
504△Bryan Wm J ©
505 Norris Nello T ©
507△Tilley Edwin H ©
508△Atkins Luther D ©
509△McKinney Milton
E ©510△Ray Wm A ©
511△McKenzie Pirl K
511½△Thomas Paul E
512△Buchanan Francis P
△McKinney Clarence
D jr513△Bledsoe Cath
W Mrs515△McKinney J Ronald
515½△Gattis T Ivey
516△Stone Philip T ©
517△Gooch Geo J ©
518△Musser Glenn E ©
519△Stevens Guy H ©
520△Adams L Vernon ©
Elm intersects

601△High Roy R ©

602△Johnson Chas H ©

603△Moore Jas E ©

607△Palmer Ronald B ©

609 Nichols Guy L

610△Cates Rufus D ©

612△Stancel Juanita L
Mrs

613△Jackson Bond ©

614△Woodard Rowland
D ©
Woodard Sign Co

616△Padgett Ubert D

616½△Tawes Clinton G

623 Poplin Harold

625△Hobby Jos M ©

625½ Talbot Eug
Watauga intersects701△Watkins Howard
M ©

704△Jones Saml W ©

706△Colson Benj M ©

707△Sherron Marlin P ©
Sherron Audrey G
Mrs nurse

709 Harris Arth C Rev

709½ Vacant

711△Moore C Anderson ©

712△Thomas Carlis C ©

712½△Johnson L Elmond

713△Thompson Wm H ©
714△Lee Robt R
715△Collins Macon A
716△Mabrey Walter R
718△Spencer John W ©
719 Barrow Dora Mrs ©
720△Tunstall Roy O ©
722△Sumner Paul P ©
723△Aguirre Fred T ©
725△Gay Roy A ©

6
HOLMAN (South Park)—
From ½ block north of
Lee, south to Hoke,
1 east of Fayetteville
Lee intersects

1111 Whitaker Knosker ©
wood1113△Johnson Caroline W
Mrs

1115 Sanders Betty

1116△Henry Essex E Rev ©

1117 Durham Wm

1119 Richardson Elvis E

1123 Strontan Wm ©
Bragg intersects

1201△Richburg Leroy

1203△Judkins Mearimom ©

1206△Mitchell Norman
Rev ©1207 Hosker Henry M
1209△Clarkson Wm ©
Branch intersects1300△Terrell Ava L
Mrs ©

1302 Hinnant Raymond

1304 Holiday Jack ©

1305△McNeill Lacy L ©

1306△McCoy Almo ©

1311△Thomas Howard ©

1312△Edger Wm ©
Edger Ella C Mrs
beauty shop

1313△Upchurch Arth

1314 Upchurch Cicero D

1315 Parham Scott

1316 Allen Augustus

1318 Carrington Ezekiel
Hoke intersects

37
HOLT DRIVE (Hayes-
Barton)—From Harvey
north and northwest
to Jarvis, 1 west of
and parallel to Cowper
dr

803△Douglass Clyde A ©

805△Branch W Howard ©

815△Snipes Percy D ©

815½△Johnson Bradford
W

825△Coke Inez W Mrs ©

845△Cheatham Clifton
B ©△Cheatham Sallie C
mus tchr

847△Bradshaw Chas W ©

849△Maxwell Minnie B
Mrs ©Glenn av begins
901△Williams Alf ©

WRIGHT
CONSTRUCTION
CO.

GENERAL
CONTRACTING
RENTALS

600

Lawyers
Bldg.

DIAL 3-6796



ROBERT
VERNON

INC.

Home of the
"HENRY J"

SALES
SERVICE
PARTS
GENERAL
REPAIRING

112 W. DAVIE

TEL.

3-6481

JOHNSON LUMBER CO.

ROUGH AND DRESSED LUMBER — RETAIL AND WHOLESALE

GARNER, N. C.

P. O. BOX 244

TEL. 29-3801

MG AND JAUGAR

Sales & Service



Repair on any car
24-Hour Service
3 Wreckers

**"HAVE
A
COKE"**



**"COKE"
MEANS**



**The
Capital**



**Bottling
Co.**

Phone

4-2551

HOLT DR (H-B)—Contd
91 5ΔHardison Jos H ©
91 7ΔSmith W Oliver ©
921ΔThompson Frank E ©
825ΔStephenson Chas H
jr
929ΔBroughton Alice
Mrs ©
Jarvis intersects

**HOPE—From 11 Enter-
prise west to Logan ct**
2200ΔHill Randolph l ©
2206ΔJobe L Haywood ©
2207ΔAllen Mattie W
Mrs ©
2208ΔStott Juanita ©
2209ΔRamsay D Brownlie ©
plmb
2210ΔHunter John B ©
2210½ΔCorn Cletus L
2211ΔHoots Wm R ©
2212ΔWallace Lillian P
Mrs ©
Logan av inter-
sects

**HORNE (Fairmont)—From
2500 Hillsboro north
to Everett av**
10ΔUS PO State College
Sta
15-25ΔWest Raleigh
Presby Ch
16 Apartments
1-2 Vacant
3ΔJackson Eug J jr
4ΔAldridge Geo N
5ΔDoster Oscar L
6 Moser Harry W jr
Street continued
18 Apartments
1ΔThomas John K ©
2ΔBoldridge Jas B
3ΔTrollinger Ida E
4ΔStephens Lawrence P
Street continued
18½ Poston Hugh A
Vanderbilt av
begins
100-04 Apartments
1ΔHarrison Eug G
2ΔHinson Wm C jr
3ΔFitz Lillian H Mrs
4ΔSanderford Willard
G
5ΔHarrill Eug T
6ΔDuncan Wm H
7ΔStillman Christine
8ΔMcCracken Max E
9ΔHale Geo M jr
Street continued
101ΔHaynes Alf M ©
106ΔMcEachern Virginia
D Mrs ©
Brafford London H
Randall Roy L
108ΔStinson Edw H
114ΔAlford Ora A ©

ΔFrazier Maylon J
116ΔPeacock Frank D
116½ΔHenson Ruth S
Mrs
118ΔMatthews Hobart H
Clark av inter-
sects
300ΔGoodwin W Ray
302ΔWheeler Creasy
C Rev
ΔRoss Beverly B
304ΔPoe W Curtis
308ΔHugenschmidt Christ-
opher A ©
Stafford av inter-
sects
402ΔHudgins Madge
ΔWicker Warren J
ΔSmith Dorothy B
Mrs
403 Rouse Ellen N Mrs
405ΔKing H Carroll
407ΔPi Kappa Phi
Fraternity
408ΔOverman Jesse L ©
410ΔRowland Macon
R ©
411ΔLentz Virginia Mrs
Everett av inter-
sects

**HOSTETLER (Anderson
Heights)—From 2700
Anderson dr north
½ blk**
2901ΔWhite Martin H ©
2905ΔHudson Karl G jr ©
2907ΔO'Neil Frank E ©
mfrs agt
2909ΔHartzog Henry G
jr ©
2910ΔMedlin Vernon C
jr ©
2912ΔHoloman W Kern ©
2914ΔUpchurch John W ©

**HUDSON (Vanguard Park)
—From 2000 McCarthy
northeast to Pine dr**
101 Hudson Apts
Apartments:
1ΔRuss Abel A
2ΔSmith J Archie
3 Covington-Claude W
4ΔRoyall Mozelle N
Mrs

Street continued
107ΔJones Jos R ©
109ΔEmory Lee A jr ©
110ΔHolder Claude L ©
111ΔSpencer Clellan T ©
113ΔRoy Edw H ©
115ΔBurwell Wm A ©
117ΔStevick H Blair ©
118ΔRiggan Homer H ©
Riggan Bro whol
confrs
119ΔHedrick Lyna G
Mrs ©
120ΔJohnson Paul B ©
121 Knott Sidney M ©

121½ΔByrd Alice W Mrs
122ΔGill Clarence W ©
123ΔMcQueen Jas A
124ΔGoodwin Frank O ©
125ΔHenry Herbert E
127ΔArnold Jas A
129ΔDupree Wm G
130 Under Constn
Carroll dr inter-
sects
200ΔGoodwin Chas L ©
208ΔEsser Werner ©
210ΔUpchurch Hubert
H ©
212ΔPoole Hezie ©
214ΔRay John L
Reaves dr inter-
sects
303ΔBland F Paul ©
307ΔMims Albert R ©
309ΔDesern Clarence
M ©
312ΔO'Neal Seaton B ©
314ΔWoodell K Carson
jr ©
315ΔCrotts Robt L ©
316ΔLiles Seward B ©
317ΔBradshaw Jas W ©
318ΔTimberlake Jas D ©
319ΔStrickland Alton L ©
320ΔHazelton Russell F ©
321ΔBeacham Viola L
Mrs ©
323ΔGoodwin Hubbard M
Pine dr intersects

**HUNTER—From 800
Fayetteville east to
S Wilmington**
11 Williams John
13 Jefferson Geo
15 Brown Lawyer
17ΔStephenson Herbert
19 Battle Thos jr
21ΔHenderson Geo ©
Jenkins intersects
23 Dunn Ralph M
24ΔHaigh Sup Co coal
25ΔLittlejohn Odessa M
Mrs
80ΔInstitutional Foods
Co whol
S Wilmington inter-
sects

**HYDE TERRACE (Chavis
Heights)—From S
Haywood northeast 1
block, 4 north of South
Boundary**
1ΔLittle Janie V Mrs
2ΔMoore Richd
3ΔHorton Inez Mrs
4 Edwards Jas T
5 Washington Hallie
Mrs
6ΔCurrin John H
7ΔSides Annie J Mrs
8 Lewis Thos J
9ΔMoye Lucinda D
Mrs

CAPITAL ICE & COAL CO., Inc.



**FUEL OIL
DIAL 5589**



5558

5558

5558

5558

5558

CAROLINA REALTY CO.

A COMPLETE REAL ESTATE SERVICE

SALES — INSURANCE — MORTGAGE LOANS

308 Security Bank Bldg.

Dial 2-1846

HYDE TER (CH)—Contd
10 Brown Wanamaker
11ΔDunston Clara Mrs
12ΔJones John H

IDLEWILD AV—From 900
New Bern av north to
Oakwood av

E Edenton inter-
sects

101 Vacant
105 Under Constn
106ΔRaines Junie
107 Vacant
109ΔWatson Frank A ⊙
115ΔLeach Norman E
117ΔHarris Gaither
119 Greene Algie ⊙
120ΔByrum J Leon ⊙
125ΔRed Front Gro

E Jones intersects

201ΔBurwell Mary A ⊙
202ΔWilliams Lonnie
203ΔBurwell Lovelace H
203½ΔPope Jesse
204 Walden Anita Mrs
206 Williams John jr
207ΔRichardson Fred ⊙
208 Watson John
210 Leach Margie ⊙
211ΔMartin Eliz ⊙
212ΔJohnson Ethel Mrs
214 Jones Lola Mrs ⊙
218ΔEvans John ⊙
220ΔSills John H ⊙

E Lane intersects

302ΔCurtis Louise Mrs
306 Sills Mary Mrs
308 Vacant
310 Bee Jas
319ΔMurray Wm H
Oakwood av inter-
sects

11-A

ILEAGNES (Parkview)—
From Fayetteville rd
west to US Highway
15A south, 2 south of
Pecan rd

101 Morris Roy L
102ΔReeves Cecil D ⊙
103ΔHoover Clyde A
104 Russell Marvin jr ⊙
105 Under Constn
106 Catlett Jos jr ⊙
107ΔMiller Julius G ⊙
108ΔPearce J Clyde ⊙
110ΔYoung Reuben P ⊙
111 Russell Leonard B
112 Woodard David
113 Hall Wm B ⊙
Hickory rd ends
200 Holmes I Vaden jr ⊙

37

REDELL DRIVE (Hayes-
Barton)—From 1000
Williamson dr north
and northwest to 1700
StMary's

1500ΔHeonis Jas C ⊙
1501ΔLevy Arth W ⊙
1504ΔSmith Clyde L ⊙
ΔBuchanan C Clifton
1506 Under Constn
1508ΔShore Robt L
1515 Under Constn
1527ΔKleiman David ⊙
1528ΔBowman Saml W
1529ΔOtt Robt L ⊙
1531ΔDoar Wm R ⊙
1534ΔBrege Howard W ⊙
1535ΔNewsome Brantley
B

1536ΔPrice Walter R ⊙
1538ΔLearoyd Robt W
1539ΔHarris Leon S ⊙
ΔBrown Hadley H
1540ΔDick Jas M Rev ⊙
1544ΔGray W Kelvin ⊙
1546ΔBriggs Willis G ⊙
1548ΔMyrick J Clarence
1550ΔRothgeb Ross M ⊙
1550½ΔWheless Chas H

Jarvis intersects

1552ΔPou Virginia D
Mrs
1600ΔLew Nathan ⊙
1605ΔShepard Robt B ⊙
1607ΔHarrill Leary R ⊙
1609ΔCade Wm A Rev ⊙
1610ΔGoerch Carl G ⊙
1614ΔParish Hal L ⊙
1618ΔKirkpatrick Mary
P Mrs ⊙
StMary's intersects

12

REDELL TERRACE (Cha-
vis Hts)—From S Hay-
wood northeast 1 blk, 3
north of South Boundary

1 Upchurch Arth jr
2 Cox Lucy Mrs
3ΔLaws Elbert
4ΔThorpe Frank H
5 Pope Eunice Mrs
6ΔJones Jas C
7ΔDunston Victoria
Mrs
8ΔAdams Geo jr
9 Beckwith Shirley
10ΔJohnson John L
11ΔAllen Vada A Mrs
12 Archible Swade

57

JACKSON—From 200
Ashe av northwest and
west to Cox av

1304 Vacant
1306 Batts Wm C
1307ΔLindsay Thos W
Park av inter-
sects

1410ΔBailey Roger L
ΔVarner Earl T
1411ΔWynn Robt B ⊙
1412ΔJones John O
1416ΔWynne Wm H ⊙
ΔMcGhee Mary A Mrs
1417ΔLeavister Hal F ⊙

JAMAICA—From 1009
Cannister west ½
block, 1 south of Pugh
312 Terry Janie
314 Holliday Margt
316 Patterson Pete
316½ Williams Frank
320ΔMatthews Leroy L
320½ Davis Tony
321ΔMiles Early
322 Mangum John
325 Saunders Wm H
327 Davis Josephine Mrs

9

JAMAICA DRIVE—From
900 Saunders southeast
beyond S West

604ΔJohnson Archie B
606ΔTurner Dock ⊙
608 Hayes Jordan N
608½ Avery John D
610 Thomas Jas J
611 Barksdale Thos L
612ΔHenry Jerome ⊙
tourist home
618ΔAdams Clarence W ⊙
622 Under Constn
-S West ends
700ΔElliott Maggie E ⊙
703ΔThomas H Edmond ⊙
704 Burwell John T

9

37

JARVIS (Hayes-Barton)—
From 1600 Pine View
east and northeast to
Fairview rd

1402ΔAllen Jennie P
Mrs ⊙
StMary's inter-
sects
1503ΔHunter Iva G Mrs ⊙
1514ΔThompson Hugh A ⊙
1515ΔHunter Clyde H ⊙
1516ΔSwain John P ⊙
1517ΔWynne Robt W ⊙
1520ΔRagland Mary L
Mrs ⊙
rear Boylan Alice
1521ΔProcter Wm I ⊙
1522ΔParker Wm A ⊙
1524ΔHill Carl K ⊙
1525ΔBaker Kath H Mrs ⊙

Iredell dr inter-
sects

1600ΔMcLeod D Graham
1610ΔRuark Robt ⊙
Craig begins
Harvey intersects
Holt dr ends
Cowper dr inter-
sects
Vance intersects
Fairview rd inter-
sects

25

JEFFERSON—From end
of Pearce west to 1300
Glenwood av
Dale begins
Fillmore inter-
sects

AMBULANCE
SERVICE

BROWN'S FUNERAL HOME, Inc.

R. W. WYNNE, JR., Manager
"Service Since 1836"

Dial 8839

Nash
AUTO SALES
AND SERVICE

Atkins Motors, Inc.

BLOUNT AND MORGAN STS.

Phones 2-4631 and 2-4632

HART

ELECTRICAL
&
HEATING
SERVICE INC.



GENERAL
WIRING
and
REPAIR WORK
•
OIL BURNER
INSTALLATION
and
SERVICE

HEATING
CONTROL
SPECIALISTS

510
St. Mary's St.

PHONE

2-4905

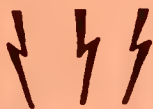

**Thompson
Electrical
Co., Inc.**

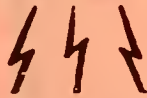

Contractors
Wiring
Fixtures

•
SINCE
1907

•
315
N. DAWSON
STREET

DIAL
2-2436



MERRIMAN MOTORS, Inc.

DISTRIBUTORS — SALES AND SERVICE

116-128 E. Morgan

Tel. 8842

JEFFERSON—Contd

501ΔNunn Chas E ©
503ΔHill Nora Mrs ©
505ΔEngine Co No 4
510 Creech Marvin E
510½ Watkins Nancy Mrs
Glenwood av inter-
sects

301 Eddins Andrew L
303 Vacant 21

Cary ends
304ΔBaptist Goodwill
Center
305ΔMurray W Raymond ©
307ΔChappell Lena B
Mrs

308 Allen Wm
312ΔLong J B Co whol
dry gds

314ΔRaleigh Beverage Co
315 Johnson Betty L Mrs
317 Holly Fitzgerald
319ΔPoole Carl
321-23 Vacant

330ΔCreech Jos R ©
332 Treech Elmer
Norwood John & Co
N West inter-
sects

NSRR overpass

508 Vacant
508½ΔTrull Plmb & Htg
510ΔCarolina Prntg
513 Adams W Frank
514ΔSmotherly Robt R

Glenwood av inter-
sects

606ΔPearce Jas L
608 Starr Walter
610ΔBagwell M Bobby ©
612 Vacant
614ΔJohnson W Early ©
616ΔSouthern Ernest W ©
N Boylan av inter-
sects

700 Johnson Jas H
704ΔStokes John R con-
crete contr
706ΔDaniels L Alton
712ΔStewart Lawrence
E ©

714ΔHarris W Raymond ©
727ΔLassiter Bindery
727½ Lassiter Cary H
743ΔEdwards & McKim-
mon archt
ΔHabel Fred W civ
eng

ΔDupont Agrl Biologi-
cal Research

745ΔBashford Plmb &
Htg
Gaston begins 51

**StMary's inter-
sects**

804ΔSynagogue Beth
Meyer The
805ΔFried Philip Rev
809ΔStuart Robt C ©
810ΔShuford Forrest H ©
811ΔShiplely Robt B ©
812ΔMiller Saml B ©
815ΔGilbert Helen B
Mrs ©

ΔDryden Mary L
815½ΔCrump L Danl
816ΔHayes Woodrow R ©
West Park dr
intersects (ss
not open)

900ΔAllen Fredk O ©
901ΔWilson Percy H ©
902ΔBradshaw Cleveland
W

903ΔLivingstone Rosalie
T Mrs ©
904ΔDebnam Herman C ©
905ΔLeslie Blanche H
Mrs

905½ΔGunter Truss B
jr

906ΔWhisnant G Locke ©
907ΔHunt Jesse B ©

908ΔThaxton Walker A ©
909ΔBashford Ryan A ©
911ΔHood Gurney P ©
912ΔFarthing Frances
H Mrs ©

913ΔMorgan A Duke ©
ΔGarner Coyte L

914ΔMadison Arth W ©
914½ΔGray Carlos H
ΔCameron Dan R

915ΔLane J Douglass ©
915ΔCoates John W ©

918ΔGill Merrion C ©
919ΔPenny Lola Mrs ©

East Forest dr
ends

920ΔYoung Thurman L ©
922ΔMyatt Gertrude J
Mrs ©

W Peace inter-
sects

JOHNSON ALLEY—From

19 Railroad south to
W Hayti al, 1 west
of Fayetteville

808½ Daniels Chester
McKee intersects

904 Hunt Noisy Mrs
906ΔJones Daisy Mrs

908ΔStallings Jas E
909ΔJones Barbara S Mrs

W Hayti al inter-
sects

JOHNSTON TERRACE (Cha- vis Heights)—From S

Haywood northeast 1
block, 2 north of South
Boundary

1ΔWiggles Juanita
Mrs

2ΔStanley Wm
3 Pridgeon Burnell

4ΔThomas Laura M
5 Haywood Willie

6ΔMorgan Geo W
7ΔLundy John P

8 Howard Willie J
9 Hines Kenneth

10ΔSeberry Ira M
11 Pete Lena G Mrs

12 Collins Cleveland

JONES E—From 200 Halifax east to Hill

3ΔSandlin Caroline S
Mrs

JENKINS—From Hunter south to beyond Dodd

811ΔYancey Andrew
813 Barbour Pearl C
813½ΔBridges Minnie A
Mrs

Dodd begins

823 Brown Harold C
823½ Small Mary Mrs

824 Boone Walter
825ΔLewis Alphonso

825½ΔBurt W Chester
827ΔStover Jas ©

JOHNSON E—From 500 Halifax east to N Wilming- ton

4 Walker Benny
4½ Vacant

5 —

9ΔCorbett Mae D Mrs
N Wilmington
intersects

JOHNSON W—From 500 Halifax west and north- west to W Pearce

7ΔHarrington Mary
Mrs

9 Austin Julius
15ΔCooper Saml ©

17ΔLuckey Berry ©
N Salisbury inter-
sects

101 Carpenter John W
102 Super Glenn

106 Vacant
108ΔRogers Henry ©

Hicks al begins

109 Gill Maggie Mrs
112 McIver Willis

114ΔLivingston Roy V ©
115ΔCalhoun Henry C

118 Gunder Handy
119ΔDavis Janie M Mrs

120 Bryant Chester
121ΔHarrison Sarah
Mrs restr

122 Howard Garfield
125ΔSALRRCo (shops
and roundhse)

Railroad av
begins

SALRy (no cross-
ing)

201ΔFitzgerald & Co
Inc of Va

215 Vacant
225 Raynor Talmadge F

227 Weathers C Marcus
N Dawson inter-
sects

ESTABLISHED 1867

ALFRED WILLIAMS & CO.

119 FAYETTEVILLE and 120 S. WILMINGTON

Publishers—Booksellers—Office Outfitters—Engravers

DIAL 7767-7768



WE HAVE A HOME FOR YOU

Stanton

AGENCY

207-09 ODDFELLOWS BLDG.

DIAL 5719

JONES E—Contd
Wilmington inter-
sects
 110ΔKnight Henry R
 ΔSandlin Caroline S
 Mrs
 112ΔMcKee Grace T
 Mrs ©
 114ΔMyatt Robt L
 Brink Robt L
 ΔFord Monette C
 116 Crisp Lucy C
 117ΔBall Richd G ©
Blount intersects
 206 **Parkview The**
Apartments:
 100ΔAndrews Raymond
 N
 101ΔCole Sallie M Mrs
 102ΔFuller Iris
 ΔEdwards Sarah Mrs
 103 ΔStasio Wilma
 Mrs
 104ΔJohnson Ruth
 105ΔHoldford Mabel I
 200ΔFowler Wynona
 201ΔHobbs Ruth L
 202ΔMorris Iva D
 203 Vacant
 204ΔCoppedge J H
 205ΔFuller Iris
 300ΔSpykstra Myrtle E
 Mrs
 301 Luck Lelyer F Mrs
 302ΔWorkman Willie M
 303ΔPowers Ila B Mrs
 304 Vacant
 305ΔPatrick Alma A
Pierson inter-
sects
 304ΔBlackwelder Dorothy
 Mrs ©
 305ΔCraig Geo D ©
 308 Hodges Wm G ©
 ΔFranks Neal
 ΔBrown Jas R
 312ΔLea Nathl P ©
 Lea Anness L
 nurse
 313ΔTessenear O B
 315ΔJohnson Annie D
 Mrs © bdg
 ΔJohnson Lindsey H
 316ΔMorson Harriet
 L ©
 317ΔCherry Marshall
 P
 ΔGilley Leonard C
 rear Fowler Robt M
 319ΔSears Maggie ©
 320ΔMonie John M ©
 327ΔWhite Julian E ©
 ΔHabel Margt
Bloodworth inter-
sects
 401ΔCouncil Sallie C
 402ΔBrookshire J Bran-
 son
 405ΔSmith Coen S
 407ΔHolder John W
 407½ΔHarris Jas O
 409ΔMcGhee Marvin C
 409½ΔDunn Clem E fl
 sanders

422ΔJustice Geo B ©
 424 Broadwell Garland J
 426 **Apartments**
 1ΔAskea Roy O ©
 2ΔTaylor Ethel M Mrs
 3ΔPerry Percy P

N East intersects

503ΔBullard Leslie G ©
 504ΔGatling Wm C ©
 Colonial Antique
 Shop
 505 House Jas
 511ΔLeavister Carolyn D
 516ΔAllen Suzanne D
 Mrs ©
 519ΔNorwood Mamie C
 Mrs

Norwood Knoll Apts

Apartments:
 1ΔMcCullough Chas R
 2ΔMuckel Florence A
 3ΔChambers Ronald A
 4 Newman W W jr

Street continued

521ΔGriffin Willard H ©
 525ΔHetrick Ida B Mrs ©
Elm begins

528ΔGaddy Thos R
 530 Jernigan Bud L ©
 534 Vacant
 536ΔAdams Jos W
 536½ Price Junius
 537ΔHester Ara D
 ΔRives Herbert R
 Woods Lessie S
 Mrs

537ΔWebb Norris V
 537½ Oldson Leo E
 538 Vacant
 541ΔKaplan Geo D ©
 542 Stott Henry E ©
 542a Baker Allen L
 543ΔCanaday Jos C ©
 545ΔPrince Chas J ©
 546ΔHagwood C Rudolph ©
 547ΔMcCullers Hal A
 ΔCrews Rellis B
 548ΔLewis Eric J ©
 550ΔChalmers Gordon
 S ©

Linden av begins

N Swain ends

702ΔMerritt Jos W
 704ΔDunn Walter T ©
 706ΔLeach Maggie I
 Mrs
 708ΔDunn Grace S Mrs
 710 Ruffin Jettie

N Haywood inter-

sects

Seawell av inter-

sects

902 Judd Vera Mrs
 903ΔTaylor Henry
 905ΔPenney Simon
 907 White Hubert
Selwin begins
 910 Robinson Mandimon
 912 Jeffries Nathan
 916ΔJefferson Eliz Mrs
 918 Curtis Chas
 920ΔGraham Willie

922ΔHinton Buster
 925 Morgan Robt
 925½ Gales Maryland

Idlewild av inter-

1002ΔCates Benj G ©
 1003ΔRand Hallie jr ©
 1005ΔHawes John L

Heck begins

1006ΔParrish Henry ©
 1008ΔJeffries Saml J ©
 1012ΔPulley Wilson C ©

N State inter-

1017ΔRogers Geo jr
 1018 Jones Eula L
 1019ΔB & E Gro
 1019½ΔWilliams Edgar
 1020ΔMorgan Ella E Mrs ©
 drsmkr

1020½ Moultry Robt T
 1102ΔPoe Lula Mrs ©
 1201 Vacant

1201½ Price Alonzo
 1205ΔMelvin Octavius ©
 1209 Powell Gordon
 jr ©

N Tarboro inter-

1301 Hinton Artelia Mrs
 1303ΔHawkins Ida G Mrs
 © nurse

1304ΔPerry Wm A jr ©
 1305ΔCoadie Sam ©
 1306ΔHunt Cullen K ©
 1307ΔMann Jas A ©
 1308ΔSanders Nora M
 Mrs

1309ΔOtey Dora Mrs
 drsmkr
 1310ΔBarbour Melvina
 Mrs

1311 Jones Irene
 1315ΔHerndon Pearl Mrs ©

Pettigrew inter-

1401 Rand E Franklin ©
 1408 Bryant Henry ©
 1409ΔRand Percy W ©
 1410 Cable Cecil M
 ΔHayes Lewyn ©

1411 Harris Edgar ©
 1412ΔWhitley Clement ©
 1413ΔCooley Burna M
 Mrs ©

1414 Williams Peter ©
 1415ΔWorth J Henry ©
 1416ΔWilson W J paper
 hngr

1417 Evans Oscar
 1418ΔHinton Mary C
 Mrs ©

1419ΔBridgers Fred D ©
 1420ΔGordon Wm H ©
 1421ΔScales Selena
 Mrs ©

1422 Alston Sallie
 1423ΔBrinson Nathl ©
 1424ΔWilliams Jas A ©
 1425ΔWarren John ©

StAugustine av
intersects

1501 Winston John T ©

Baldwin

CHOOSE YOUR PIANO
 AS THE ARTISTS DO

MAUS PIANO CO.

*The Finest
in Pianos
and
Electronic
Organs*

428-430
Fayetteville
St.

PHONE
2-4881

235 FAYETTEVILLE ST.

DIAMONDS

Pravda Jewelry Company

WATCHES

DIAL 3-4664

JOHN W. SEYMOUR

GENERAL CONTRACTOR
 RESIDENTIAL and COMMERCIAL CONSTRUCTION

1427 Curfman St.

State License No. 1624

Tel. 5222



Vickers & Ruth Plumbing & Heating Co.

PLUMBING and HEATING CONTRACTORS

Repairs and Alterations
State License No. 93

DIAL 6941

306 GLENWOOD AVE.



SUPER SERVICE GARAGE Inc.

Complete Automotive Service on Any Make Car Or Truck

REO TRUCKS (Gold Comet Engines)

Federal Trucks

24-Hour Wrecker Service

415 S. BLOUNT Tels.

2-0561 and

2-0562



THE GRADY CO.

KO-Z - AIRE

and BESSER

Oil Furnaces

ROOFING
HEATING
SHEET METAL
WORK

Tel.

5234

213 N. West

JONES E—Contd
1503Δ Lawson Jos B
1506Δ Haywood Lottie Mrs ©

1507 Springs Aaron
1508 Brodie Jas E
1509 Springs Jack
1510Δ Gill Annie Mrs
1510½Δ Gill Melvin
1511Δ Yarborough Jas R ©
1512 Short Hervey ©
1514Δ Haywood Percy ©
1515Δ Dunn Jos C ©
1517 Jones Thos
1519Δ Gatlin Edw ©
1520Δ Freeman Jas P ©
Gill intersects

JONES W—From 200
Halifax west to St Mary's

6-14Δ SAL (frt sta)
9Δ Strother Nellie P Mrs
Δ Pugh Maude T Mrs
11 Vacant
15Δ Penney Kitty B Mrs ©
16Δ SALRR (police dept)
N Salisbury inter-
sects

100-04Δ Walton's Pharm
103Δ Peerless Clns
105 Vacant
106Δ Conn Emma D ©
107Δ Wyatt Cora E ©
Δ Hodges Mary S Mrs
108Δ Watkins Betty J Mrs ©

109Δ Lee Zilphia S
111 Morgan J P
112Δ Drake Flora A
116Δ Harding Wm T ©
Δ Jones Florence H
Δ Williams Janie B Mrs
118Δ Stamps Kate W Mrs
122Δ Watkins Annie W Mrs
N McDowell inter-
sects

200 Caswell Bldg
Etheridge Drink
Stand confrs
1st 2d 3d flsΔ State Employ-
ment Security
Comm
Δ State Unemployment
Ins Div
4th flΔ State Tchrs &
Emps Retire-
ment Sys
Δ Local Governmental
Employees' Re-
tirement Sys
Δ State Rural Electri-
fication Autho-
rity
5th flΔ State Employment
Serv Div
Δ US Dept Lab Bur of
Apprenticeship

US Dept Labor
Veterans Em-
ployment Serv
Street continued
209Δ Bowen Nettie J Mrs ©
214Δ State Laby of
Hygiene
221Δ Coates Lula J Mrs
223 Fry Scott B
necorΔ State Health Bldg
Δ State Bd of Health
Δ State Bd of Health
Personal Health
Div
Δ State Bd of Health
Div of
Epidemiology
Δ State Bd of Health
Div of Sanitary
Engineering
N Dawson inter-
sects

303Δ House Wm M
305Δ Gregory Vincent E
307Δ Hardee Millard M
308Δ Monroe Dunican A
Δ Thomas Diana H Mrs
Δ Weathersby Nona Mrs
311Δ Fowler Troy jr
312 Poole L Thos
313Δ Walters Faye P Mrs
314Δ Duke Willie E ©
316 Cole John W
317Δ Creech Lessie
319Δ Jones St Open Air
Mkt
Penny Newton B
321 Creekmore Robt L
322Δ Creighton Herbert L
326Δ Gupton Edw R
328Δ Jordan Walter K Rev
17

N Harrington in-
tersects
410Δ Edwards John C
414Δ Scott-Parish Elec
Sup Co Inc
N West intersects

506-08 CP&L (whse)
510Δ Hobby's Trans &
Stge Co Inc
513 CP&LCo (sub sta)
CP&LCo (line oprsn)
Δ CP&LCo relay div
CP&LCo (opr dept
transmission
div)
514Δ Separk Elec Co
contrs
515Δ CP&LCo (northern
div)
SAL RR crosses
NSRR crosses
518Δ NSRyCo frt sta
Δ NSRyCo genl supt's
ofc
NSRy Co (coml agt)
Δ NSRy div claim agt
Δ NSRyCo frt claim
dept

Δ NSRyCo rdmstr
Δ NSRy (div frt agt)
Glenwood av inter-
sects
617Δ Dupree Wm S ©
618Δ Upchurch Ernest C
619Δ Jones Fred S ©
620Δ Page Mary A ©
621Δ Biggs Robt L ©
Limer Olive
623 Limer Chas R
623½ Howell Wm H
624Δ Cates Alma K
625 Thurmon Blackmon
625½ Kirk Jos R
626 Mecca Apts The

Apartment:
1Δ Bezduda Wm
2Δ Peters David W
3Δ Bagwell John L
Street continued
627Δ Root Bugg & Sanders
phys
627½ Deaton
628Δ Deaton Irma ©
N Boylan av in-
tersects

700Δ Wilson Florrie F Mrs
702Δ Senter Wm J phys
704Δ Thompson David
706Δ Eubanks Royce A
707 Vacant
708Δ Stevens Wm B ©
709Δ Hargrove Ralph R ©
710 Apartments
Δ Crocker Jennie I Mrs ©
1 Iasrall Jane
2 Hope Audrey E
3 Brooks Edna E
4 Lewis Hannah J

Street continued
712Δ Kelcraft Studio
handicrafts &
costumes
rearΔ Crocker Kelsey C
Δ Cannon Wm M
714Δ Dizor Beulah Y Mrs
720Δ Thornhill & Thorn-
hill phys
St Mary's inter-
sects

KENMORE—A subdivision
north of Beech Ridge rd
and east of Lochmoore
av

KENMORE DRIVE (Ken-
more)—From 2700
Lochmore dr east to
Oxford rd
2501Δ Bailey Ida T Mrs ©
2502Δ Bailey J Ruffin ©
2504Δ Ragan Saml T ©
2505Δ Anderson Paul K ©
2507Δ Ellis Frank J jr ©
2508Δ Smith John C
2509Δ Matthews W For-
rest ©

ST. AUGUSTINE'S COLLEGE

PROTESTANT EPISCOPAL CHURCH—CHARTERED JULY 19, 1857

Nursing Education In Connection With St. Agnes Hospital

1317 OAKWOOD AVE.

PHONE 8602

R. B. STOKES**CONCRETE
CONTRACTOR**

KENMORE DR (K) --Contd
2510ΔHumphrey W Glenn ⊙
2511ΔKenney Steven E
W ⊙

2512ΔSchoenborn Edw M
jr
2513ΔBarbour Braxton B ⊙
2514ΔTindal Mack D
jr ⊙

2515 Vacant
2516ΔDowd W Carey ⊙
2517ΔWarren Robt S ⊙
2518ΔJohnson Bernice
C ⊙

2518½ΔHorner Robt H
2519ΔChesson Dallas M ⊙
**Beech Ridge rd
ends**
2520ΔDouglas Robinson
M ⊙
**Hazelwood dr ends
Oxford rd inter-
sects**

42
KENNEDY (Fisher Heights)
—From New Bern av
south to Poole rd, 1
east of Russ

**S King Chas rd
intersects**
205ΔJones Henrietta
J Mrs ⊙
213ΔLee Capp L ⊙ prod
Hawkins intersects
305 Wells Oscar K
307ΔMaynard Jas M
309ΔMiller Arlie H
310ΔGriffin Baking Co
311 Vacant
312ΔAm News Co The
313 Whitman Herman
314 Rogers Dudley F ⊙
317 Rhodes Jas W
325ΔWilbert Jack W ⊙
**Poole rd inter-
sects**

49
**KILGORE AV—From 600
Chamberlain west to
beyond Dixie Trail**
2405ΔClark John I ⊙
2408ΔRoberts Wm ⊙
2412ΔSmith Jas ⊙

**Rosemont av be-
gins**
2506ΔWalker Geo T
2506½ΔCopeland Henry
Latta begins
2604ΔMcLeod Danl H ⊙
int dec
2606ΔBenton Kenneth M ⊙
2608ΔFinkner Alva L
2610ΔCollins Richd L
2612ΔRobinson Leon H jr
2614ΔGarriss W Thos
2616ΔWhitfield Jas L ⊙
2618 Humphries Wm S
2620ΔWhitaker Fred A
2622ΔBrown J Calvin jr
2624ΔBarbour Thos R

2626ΔSeagroves Chas R
2628ΔCrowell Giles E
2630ΔStock Chas C

**Phelps av inter-
sects**

2632ΔGreger Fred A
2634 Sasser Jos N
2636ΔBowen Henry D
2638ΔPoe Jas C ⊙

45
**Gardner inter-
sects**

2700ΔBeam Hoyle F
2701ΔMorcy Madeleine
E
2702ΔGiven Harry C ⊙
2704ΔMullen Wm B ⊙
2705ΔMarshburn Lattam
jr
2706ΔMidyette Wm C ⊙
Midyette Vivian S
Mrs nurse
2707ΔPharr Arth L ⊙
2708ΔThomas Walter T ⊙
2709ΔBurke Mattie C
Mrs ⊙

2710ΔOakley John E ⊙
ΔYeargin Renyal J jr
2711ΔCroom Carl B ⊙
2712ΔRogers Herman G ⊙
2713ΔBentley Jas S
2715 **Apartments**
(A)ΔLee Richd S
(B)ΔKendrick Willie L
(C) Vacant

Street continued
2716ΔTudor Phelbert H ⊙
2719 **Apartments**
(A)ΔWinstead John S
(B)ΔHall Geo L
(C)ΔStephenson Nelson
W

Street continued
2720ΔMoseley Thos B ⊙
Moseley Iola B Mrs
nurse
2723ΔKing Ralph ⊙
2727ΔAlexander Clarence
E

**Brooks av inter-
sects**

2801ΔDowdy Eliz C Mrs ⊙
2805ΔBarham Harry D ⊙
ΔBarham Robt V
2808ΔNemeth Stephen
A ⊙
2810ΔEllington W Gordon ⊙
2812ΔPeeler R Jas ⊙
2814ΔMuse Ethel B Mrs ⊙
2817ΔHowe Annabelle M
Mrs ⊙
2819ΔBennett Roy R ⊙
2821ΔNusbaum Chas J ⊙
2823ΔRhodes Wayland J ⊙

**Dixie Trail inter-
sects**

2906ΔAllen Geo B ⊙
2908ΔLancaster Wm H ⊙

49
KIMBROUGH N (Hi-Mount)
—From Ridley east to
Hilton, 2 north of E
Whitaker Mill rd

703ΔFerrell Macon T ⊙
703ΔDupree Jos W ⊙
705ΔBarber Worth H ⊙
707ΔLee Winfred R ⊙
711ΔMutart Clarence G ⊙
713ΔRich Bernard A ⊙
715ΔPait Neil J jr ⊙
717 Townsend A Laverne
Mrs ⊙
719ΔRoberts Carl O ⊙
721ΔHunter J Ray ⊙
723ΔSutton Herman ⊙
725ΔPage John J ⊙
727ΔWelch Lula H Mrs ⊙
729ΔPate Theron C ⊙
Hilton ends

29
KIMBROUGH S (Hi-Mount)

—From Ridley east
to Hilton, 1 north of
E Whitaker Mill rd
700ΔProctor Worth R ⊙
702ΔAdams W Hugh ⊙
704ΔTeel Robt E ⊙
706ΔBagwell Louis D ⊙
708ΔBooth Jesse V ⊙
710ΔThomas Harold M ⊙
712ΔBishop Calvin C ⊙
Bishop Ina M Mrs
nurse

714ΔBeasley Maynard
F ⊙
716ΔEmory Burton M ⊙
718ΔHutto Jas S ⊙
720ΔBaker Walter B ⊙
722ΔRice Wm B
ΔAiken Benj L
724ΔJohnson Zola W ⊙
726ΔHolleman Fred H ⊙
Holleman Dubie H
Mrs nurse
728ΔFaison Earl C ⊙
Hilton intersects

42
KING CHARLES ROAD N

(Longview Gardens)—
From 2000 New Bern
av north to Sheffield,
1 east of Colleton rd
102ΔScarborough Wm T ⊙
104ΔWinfree Gilbert L
ΔHilton Lillie H
Mrs ⊙

109ΔSwicegood Geo W
jr ⊙
110ΔWortham Thos A ⊙
111ΔSmith Haywood C ⊙
115ΔMontague Arth A ⊙
116ΔSmith Henry H ⊙
117ΔAustin Rufus H ⊙
120ΔJones Walter H ⊙
Jones Elise D Mrs
nurse

121ΔKnipe Rudolph C
jr ⊙
124ΔGoodwin Ray E ⊙
128ΔMontague Harvey
G ⊙

129ΔBurt Millard P ⊙
132 Under Constn
136ΔWilliams Thos A
jr ⊙

**ALL
TYPES
CONCRETE
CONSTRUCTION**

**DRIVEWAYS
SIDEWALKS
BASEMENT
WATERPROOFING**

**JACK HAMMER
AIR COMPRESSOR
VIBRATOR
SERVICE
ESTIMATES
FURNISHED**

**ALL WORK
GUARANTEED**

**927 S.
Saunders St.
PHONE**

4-2736

17 E. MARTIN

E. R. POOLE MUSIC CO.
PIANOS — ORGANS — BAND INSTRUMENTS — INSTRUCTION
RECORDS — RADIOS — TELEVISION

DIAL 2-4364

AMBULANCE — DIAL 3-8678

MITCHELL FUNERAL HOME INC.

HARLOWE W. MIMS, Pres.—Mgr.

Norwood BRICK Company

(See Page 48 Buyers Guide)

Raleigh Office 1148 S. Saunders

Tel. 3-8980

R. S. WILLIAMS & CO.

GENERAL INSURANCE AND SURETY BONDS

General Agent of Great American Indemnity Co.

704 The Commercial Bldg.

PHONE 3-9723

RES. PHONE 3-1451

Phone 2-0070

F & R TIRE CO.

Recapping and Valcanizing
Kelly Springfield Tires and Tubes

W. EARLEY RIGGSBEE, Owner

108 W. Davie Street

KING CHARLES RD N—Contd

138 Under Constn
140ΔIngram Ralph K
Bertie dr ends
Oakwood pl begins

300 Longview Gardens
Bapt Ch
301 Mullis Wm R
302ΔElmore Jas D ⊙
303ΔWright Wm B ⊙
304ΔHudgins Lee S jr ⊙
305ΔHamby Dame S ⊙
306ΔMingis Wm K ⊙
307ΔWhitley Leland G ⊙
308ΔEdwards Leroy C
309ΔBrowning Wm S ⊙
310ΔMcClellan Wm C ⊙
311ΔWeaver Leon C ⊙
312 Lawman Raymond W
313 Cash Walter J ⊙
314ΔGoode Lemuel ⊙
315ΔChampion Horace M ⊙

316ΔWilliams Frank W jr
317ΔFuller Wm T ⊙
318ΔLongview Gardens
Elementary Sch
Surry rd ends
402ΔMcEwen H Dwight jr ⊙

403ΔGrissom Thos C ⊙
407 Vacant
408ΔPulley J Nathan ⊙
409ΔWilliams R Worth ⊙
414ΔTurner Allen W ⊙
415ΔSauls Seavy A ⊙
418ΔDavis John W jr ⊙

Tarboro rd begins

424ΔFreeman Clyde C ⊙
425ΔDavis Jos R jr ⊙
Tutor pl begins
500ΔRoberts Hazel G ⊙
501ΔMcGowan Carl W ⊙
505ΔBartholomew Melvin
506ΔGupton J Frank ⊙
508ΔChampion Walter H ⊙
514ΔBrannon J Kenneth ⊙

Locke la begins

600ΔGally L Robt ⊙
601ΔMason Cleo B ⊙
605 Lee Donald E ⊙
606ΔFaison Ollie W ⊙
609ΔBurton Wm F ⊙
610ΔJernigan Leonard L ⊙

Milburnie rd inter-sects

701ΔHill Jeff ⊙
704ΔReaves Wm G ⊙
705ΔDewey Geo A ⊙
708ΔDick D Franklin
709ΔBedard Louis V ⊙

Boswell rd inter-sects

800ΔSmith Clarence A ⊙
801ΔHarrison Saml F ⊙
804ΔHolt Marcus E ⊙
805ΔKissell A Ray ⊙
808ΔFranklin Linard R ⊙
809ΔOfcharik Rudolph G ⊙

812ΔRoberts Frank E ⊙
813ΔRoebuck Albert Q jr ⊙

816ΔSutton David B ⊙
817ΔMassey David F ⊙
820ΔEnnis Jas W ⊙
821ΔMcLean Jas M
824ΔMaynard Gerald J ⊙
825ΔWilson Jas T ⊙
Sheffield rd inter-sects

42

KING CHARLES ROAD S (Longview Gardens)—From 200 New Bern av southeast to 2240 Poole rd, 1 east of Russ
100ΔPipkin Brantley C ⊙
ΔMooneyham Coy W
116ΔBrown Wm E ⊙
Lord Ashley rd interseects

204ΔMaples Joe E ⊙
208ΔParker Eug F ⊙
210ΔCrawford Albert ⊙
211ΔSmall Ernest W ⊙
212ΔLeinster J Armfield
213ΔWilson Jesse C ⊙
215 Johnson Barney D ⊙
217ΔDixon W Carlton ⊙

Hawkins ends Norwood begins

303ΔChaney Jas A ⊙
315ΔMcEwen M Boyce ⊙
316ΔGarner Robt J ⊙
317ΔBoyette Julian P ⊙
318ΔBullard John H ⊙
320ΔMiles Danl W ⊙
322ΔMinton Luther E ⊙
324ΔCulpepper Ty A ⊙
328ΔBaker Timothy W ⊙
332ΔBoykin Thos G ⊙

Poole rd inter-sects

42

KING WILLIAM ROAD—From New Bern av southeast

105ΔDixon Fred D ⊙
107ΔCooper Thos W ⊙
Cannon John M contr
109ΔChatneuff Carol L ⊙
110ΔMason Richd H ⊙
111ΔJohnson Fred B ⊙

13

KINSEY (Boylan Heights) From S Boylan av at W Martin south to W Cabarrus

303ΔCarolina Washboard Co mfrs
305ΔAndrews Lena D Mrs ⊙
Dupont cir inter-sects
307ΔRhodes Chas A ⊙
ΔGoodwin Ernest H
311ΔBurns Texanna W Mrs

315ΔMcDonald Ethel H Mrs
400ΔThompson J Marvin ⊙
401ΔOliver May W Mrs
402ΔThiem Alberta P Mrs ⊙
403ΔMcCulloch Wm F ⊙
404ΔAllen Milton F ⊙
405ΔBrown Lawrence F ⊙
406ΔHinnant Chas H Hicks Leslie
407ΔPearce Geo D ⊙
408ΔAustin Pauline G Mrs

ΔPuryear Earl V
409ΔAscherl Albert J ⊙
410ΔPage Jesse M Rev ⊙
411ΔLewis Arth E ⊙
412ΔMiles John E ⊙
413ΔBunch Lisette F Mrs
Mrs mus tchr
W Cabarrus interseects

57

KIRBY (Pullen Park Terrace)—From Bilyeu southeast and north to Bilyeu at Western Blvd (Numbers irregular)

621ΔTilton Wiley F
619ΔMillsaps Robt D
617 Fitzgibbon Jas W
512ΔSnipes Jones A ⊙
516ΔLee Willis M ⊙
paint contr
520ΔBrannon Milton M ⊙
522ΔBaker David L ⊙
606ΔHarrison Chas F ⊙
608ΔMorton W Fleming ⊙
611ΔJamison Jas W ⊙
605ΔMcGee Chas ⊙
615ΔJohnson Louis Z ⊙
610ΔFulcher Warren E ⊙
613 Vacant
601ΔHedrick W Phillip jr ⊙

614ΔVanLandingham Francis H ⊙

614 Carroll Ann M
623ΔMcLean Carley B
Bilyeu begins
Western Blvd inter-sects

31

KITTRELL DRIVE (Anderson Heights)—From 2700 Hazelwood dr northeast to Oxford

2602ΔLow Parks M ⊙
2604ΔGriffin Ralph H ⊙
2606ΔTurner R Craven ⊙
2609ΔWeil Leonard F ⊙
2611ΔSmith Wm E ⊙
2613ΔThompson Drury B ⊙
Coolseeme dr interseects
2703ΔWolfe Melville E jr ⊙
2704ΔWoodson Robt B ⊙
2705ΔSmith Norwood W ⊙
2707ΔDail John P
2708ΔBurch Jas S ⊙

Carolina Sales & Service

Oil Heating Contractors
Plumbing Contractors

Sheet
Metal
Work

108 SNOW AVE.

TEL. 3-4608

YELLOW CAB

5811

KITTRELL DR (AH)—Contd

2709ΔSykes Wm J ⊙
2710ΔBrown Edmond J ⊙
2711ΔViverette Jos J ⊙
2713ΔCheshire Zella ⊙
2714ΔBradburn Albert S ⊙

2715ΔPearce Reca B Mrs ⊙

2716ΔJones Clyda M Mrs ⊙

2717ΔAnderson Edw J ⊙
2719ΔMcEachern Laurie ⊙
2721ΔGriffis Dave L ⊙

Royster inter-sects

2801ΔMatthews Benj R ⊙
2803ΔHouston Francis M ⊙
2805ΔMurray Raymond L ⊙

2807ΔLewis Wm C ⊙
2809ΔHammett Wm L ⊙
2811ΔBarnette Murphy J ⊙

2813ΔChandler Ray F ⊙
2815ΔMinich Wm E ⊙
2817ΔHayes J Paul ⊙
2819ΔKelly W Ray ⊙

Crabtree begins

11-A

KNOWLES (Hertford Village)—From 2701 Newbold west beyond Layden, 1 north of Blanchard

206ΔParrish Wm O ⊙
207ΔHudge John H jr ⊙

Layden intersects

2700 O'Neal Vernon E
2704ΔHolmes J Hubert jr ⊙

2708ΔHoneycutt David H ⊙
2710ΔBryant Edwin ⊙

2711ΔJohnson Ira D ⊙
2712ΔParrish Clyde H ⊙
2716ΔDavis Geo E ⊙

2717ΔDean Wiley H ⊙
2720ΔCoates Jos S ⊙
Coates Christine G Mrs nurse

39

KNOX ROAD—From 2000 Fairview rd south 1 block

1805ΔFlythe Edwin E
1807ΔHayes Gurney E ⊙

36

LAFAYETTE ROAD—From 1200 Wake Forest rd east to Clifton

207ΔWilson Carlos L ⊙
209ΔSadler Mildred G Mrs ⊙

211ΔHoggard Robt W ⊙
213ΔUpchurch Ervin L ⊙
214 Shaheen Leo N ⊙
216ΔOrr Paul J ⊙

tax counselor

216½ΔHolley John L
217ΔDurham Jos R ⊙

218ΔLee Wm E ⊙

219ΔBordeaux Milford T ⊙

Bordeaux Lillian E Mrs mus tchr
Watauga intersects
Clifton intersects

33

LAKE DRIVE (Woodrow Park)—From 2600 StMary's east and north in a semi-circle to White Oak rd

2301ΔLawrence Frank W ⊙

2307ΔNicholson Julia S Mrs ⊙

2311ΔGoodwin Jas W ⊙
2312ΔJennerjohn Harold L ⊙

Colton pl ends

2314ΔJones Coite H ⊙
2315ΔSilver H Sprague ⊙

2317ΔBrown T Carl ⊙
2319ΔCole Ollie T ⊙

2320ΔHutchins John H ⊙
2324ΔHerring Chas H ⊙

2327ΔRuss Wm M ⊙
2331ΔDunn Betty R Mrs ⊙

Dix intersects

2401ΔMcAllister Jos B Δ Dry Kath A

2409ΔRiley Saml G jr ⊙
2411ΔCarson Roland H ⊙

Lake dr ends
West Lake dr begins
East Lake dr begins

(See West Lake dr and East Lake dr for house-holders to White Oak rd)

40

LAKE BOONE TRAIL—From 2809 Oberlin rd southwest to bey Dixie Trail

101ΔCoates J Alton ⊙
105ΔHardee Jos F ⊙

109ΔKolb Fred A
112ΔBoone Carson H ⊙

113ΔYelton Nathan H ⊙
116ΔWharton John K ⊙

118ΔCullom Ed F ⊙
121ΔDavis Bryan G ⊙

Yarmouth rd begins
Chesterfield rd begins

300ΔHester E Lee ⊙
308ΔJones Horace C Rev ⊙

Jones Martha E Mrs mus tchr

310ΔSmall G Milton ⊙
Cambridge ends

400ΔAgnew Leon M ⊙
Agnew Cynthia W Mrs mus tchr

33

408ΔHorton Willis B ⊙

412ΔJones Cecil P Δ Wheeler Jos H Δ Steinberg Raymond H

416ΔMoody Elmer O ⊙
Agcroft rd begins

500ΔWorth Thos C ⊙
Sussex rd begins

601ΔBrittain C Edw ⊙
603ΔButler Thos L ⊙

605ΔDunlap Geo H ⊙
Sulgrove rd begins

Brooks ends

704ΔEckert Harold E ⊙
712ΔMoore H Huddler ⊙

714ΔWilliams Elmo T
718ΔEvans Wm D jr ⊙

720ΔRay Lex L
723ΔJones Ira L ⊙

724ΔHicks Howard B
728ΔCrabtree Lawrence E ⊙

Nottingham rd ends

800ΔSeifert David W jr ⊙
801ΔAllen Stanley B ⊙

802ΔLadu Arth I ⊙
804ΔGrover Elliott B ⊙

805ΔRay Chas F ⊙
809 Howard Jack O

812ΔJohnson I Edw ⊙
813ΔBaumgarten Wm L ⊙

Baumgarten Valerie N Mrs mus tchr

814ΔLittle Jas C jr ⊙
815ΔPierson Willard C ⊙

816ΔFicklin Thos P ⊙
820ΔMiller Latham L ⊙

821ΔAustin Sheldon C ⊙
823ΔVester Jas F ⊙

825ΔSavage C'Eug ⊙
archt

829ΔJohnson Cauin T jr ⊙
833ΔPope Claude H ⊙

835ΔVaughn Gordan W ⊙
900ΔPeabody E Bruce ⊙

901ΔBallew Jas R ⊙
902ΔClayton Loren C

903ΔFerguson Jas R ⊙
905 Proudey Chas E ⊙

906ΔHartsock Chas M ⊙
907ΔMcRary Roy A ⊙

909ΔDaniel Tom B
910ΔJeffrey Chas F ⊙

911ΔHicks Hoyle H ⊙
913ΔDavis Richd L ⊙

914 Wittman V W
915ΔSanford Harold T ⊙

920 Johnston Donald F
1000ΔBostian Carey H ⊙

Dixie Trail inter-sects

33

LAKEVIEW DRIVE—From StMary's northwest to Country Club ct

Highland dr ends
2612ΔBaird Wm H ⊙
2618ΔShirley John V ⊙

SALES
Pontiac
SALES SERVICE
507 Foyeville

310-312 S. Salisbury

Used Car Dept 3-4888

Phones OFFICE 2-3766
PARTS 9825

CONN-GOWER PONTIAC CO.

DIAL
7563

Lumber
Building
Materials
Paint
Millwork

CAROLINA
BUILDERS
CORPORATION

217-219 N.
DAWSON

NOLAND COMPANY, INC.

PLUMBING — HEATING — REFRIGERATION

Tel. 4-3471

206-208 S. West



- Parts
- Sales
- Service

Complete Power

Brake Service

BEAR

Wheel Alignment

BASS GMC

Sales & Service

1036-38

SAUNDERS ST.

TEL

3-3621

Payne's Business and Secretarial School

MRS. E. R. SWAIN
Pres. and Owner

INDIVIDUAL
TRAINING
HIGH SCHOOL
AND COLLEGE
GRADUATES
COMPLETE
SECRETARIAL
STENOGRAPHIC
BOOKKEEPING
COMPTOMETER
CALCULATOR
and
MIMEOGRAPH
TRAINING

GREGG
SHORTHAND
STENOGRAPHY

EMPLOYMENT
BUREAU

AN
ACCREDITED
SCHOOL
Member National
Business Assn.

Dial 8950

416 S. Bloodworth

CAMERON MORTGAGE CO.

Mortgage Loans For Financing & Refinancing

2018 Cameron St. (Cameron Village)

Dial 3-5121 and 2-3967

LAKEVIEW DR—Contd

2622Δ Rochelle Edwin C ©
Country Club ct
intersects

LANE E—From 300 Hal-
ifax east to Hill

4Δ Britt Ruth S Mrs
6Δ Wilson John C
7Δ White John E ©
Δ Chambers Jayne
11Δ Myatt Wm A © gent
contr

N Wilmington in-
tersects

107 Allen's Apts

Apartments:

1Δ McMullan Harry
2Δ Moore Raymond L
3Δ Biggs Bryson W
4Δ Beckwith Clifton W

Street continued

109Δ Hardee David L ©
Hardee Eliz F mus
tchr

110Δ Frazelle Edw L ©
111Δ Allen Murray ©
114Δ Boyd W Spottswood ©
116Δ Tyner A Marion ©

N Blount inter-
sects

213Δ Tucker Adam R ©
215Δ Joyner Edw C
217Δ Hall Geo H
221Δ Shaw Eug G
225Δ Coley Rena © bdg

N Person inter-
sects

311Δ Horton Lyla W Mrs
Δ Todd Wm A
313Δ Upchurch Carey A
R+V

Δ Perry Lee O
314 Emery Chas B
Pate Leslie W
Davis Wm T

315Δ Adams Clarence L ©
316Δ Hutchinson Ernie B
Mrs ©

318 Vacant

319Δ Fergerson Wm H
Δ Bumgardner Carroll
W

320Δ Lane St Washerette
321Δ Walters Fred M ©
322Δ Robinson Jas F
323Δ Maddrey Woodie G ©
324Δ Acme Furn Shop
reprs

N Bloodworth inter-
sects

401Δ Ross Willie A

403Δ Horton Wm C ©

404Δ Nipper Emmett D
Δ Rogers Edna M

406 Michos Peter

408Δ Uzzle Russell T ©

409Δ Martin Wm R

411 Moore Archie T

413Δ Evans Richd E
Δ Spencer Chester W

415Δ Davenport Ruth M

26
N East intersects

503 Raleigh Christian
Alliance Church

512Δ Garr Lewis E

514Δ Edwards Ernest J ©

515Δ Phillips Edgar E jr ©

516Δ Turner Wm H ©

517Δ Ramseur Walter F ©

518Δ Bailey Josiah W jr

519Δ Goldin Saml ©

523Δ Smith Clarence A ©

525Δ Joyner Kenneth E

Elm intersects

601Δ Green Ernest A ©

602Δ Howard Edna Mrs ©

603Δ Farrar Vernon L

605Δ Scott Eliz B Mrs ©
mus tchr

606Δ Earp Wm M ©

607Δ Glass Hyman A ©

609 Beck Thos L

610Δ Warren Annie B
Mrs ©

Linden av inter-
sects

701Δ Quality Grocery

702 Barbour's Gro

703 Gooch Jas I ©

704Δ Burke John D

705Δ Chamblee Joshua
M ©

707Δ Young Tyree ©

708Δ Jiles Norman ©

N Haywood inter-
sects

801Δ Stevens Martha
Mrs

804Δ Wimbish John P

808Δ Chappell Mamie
Mrs

Seawell av inter-
sects

Selwin al inter-
sects (ss not
open)

920Δ Martin's Florist
Martin Jas H jr ©

921 Martin Edwin C

24
Idlewild av inter-
sects

1001 Vacant

1009Δ Rowe Hezekiah

1009½ Cook Bennie

1011Δ Colson Lex ©

Heck intersects

1101 Debnam Henry M

1102Δ Carter John jr ©

1103Δ Young Lillie A
Mrs ©

1104Δ Williams Lillie A
Mrs

1105 Chavis Leonis O

1106 Rogers Edw ©

1107Δ Macklin Ozzie H ©

1109Δ McGowan Jas ©

1110Δ Smith Marvin ©
Smith Carrie D
Mrs drsmkr

1111Δ Hunter Jessie T
Mrs ©

1113 Weaver Lewyn S ©
1114Δ Debnam Caesarea D
Mrs

1115Δ Johnson Mack ©
N State intersects

1201Δ Brickle Edw ©
Thomas Beauty Shop

1203Δ Weaver David H ©
N Tarboro inter-
sects

1304 Hinton Inez Mrs

1305 Johnson Nonie Mrs

1307 Hill Lula G Mrs

1308Δ McKay Mary Mrs

1309Δ Rowe Eva Mrs

1310Δ Terrell Lawyer

1312Δ Brooks Soda Shop

1315Δ Dubose Leroy
N Pettigrew ends

1419Δ Debnam Arth

1421Δ Morgan Saml H ©

1423 Hinton Delores

1424Δ Saunders Jos W

1427Δ Wall Georgia M
Mrs ©

St Augustine av
intersects

1501Δ Haywood Lovie J
Mrs ©

1503 Chavis Nick

1504 Gilmore Ernest

1506Δ Philpot Geo

1507 Lucas Luther ©

1510Δ Curtis Howard S ©

1511 Brown Adark

1513Δ Gill Ernest ©

1514 Dunn John

1517 James Carthan

1518 Gooch Nathl
Dunn Frank T
Hill intersects

19
LANE W—From 300
Halifax west to St Mary's

5Δ Honeycutt Fruit &
Prod Co whol

Seaboard Ry
crosses

N Salisbury inter-
sects

corΔ Std Sup Co Inc
(whse)

109Δ Wade Wm L

110-16Δ Std Sup Co Inc
plmb suvs

111 Under Constn

115Δ Sanderford Sausage
Co mfrs

118 Under Constn
N McDowell inter-
sects

202 Vaughan Ruby L
Mrs

206 Jackson Maude G
Mrs

206½ Henry Leonard C

208 Castleberry Fred L

208½ Batley Chas W

210Δ Arnold Alex E

210½Δ Carter Edw D

212Δ Tippet Lutrell T

219Δ State Textbook
Comm (whse)



NASH-STEELE MOTOR CO., Inc.

DODGE DODGE Job-Rated TRUCKS



Distributors Chrysler Parts

Sales and Service Dial 5571

Cabarrus and McDowell

MEREDITH COLLEGE

A Standard College for Women

RALEIGH, N.C.

DIAL 3-6461

LANE W—Contd
 220ΔTippett Allen
 224ΔHardy Chas M gro
N Dawson intersects
 300ΔSullivan's Mkt gro
 306ΔPerry Herbert C
 308 Weaver Lula F Mrs
 309 Carolina Bldrs Corp
 whse
 321ΔSeagroves Oris ⊙
 324ΔCarolina Stge &
 Distr
 324ΔDann Jesse C ⊙
 food brokers

17
N Harrington intersects
 406ΔAndrews Edna M
 Mrs ⊙
 409 Vacant
 413ΔHicks Walter
N West intersects
 507ΔNash-Steele-Warren
 Inc whol elec
 appliances
 520ΔEpes-Fitzgerald
 Paper Co
Glenwood av intersects

610ΔThompson Harvey ⊙
 610½ Apartments
 1 Kipp Frank
 2 Gers Doris E
 3 Lyles Mildred
 4 Johnson Lucille
 5 Wyatt Doris

Street continued

611ΔGoodwin Robt E ⊙
 ΔYoung Albert G
 612ΔAllen Susie D ⊙
 614ΔWatson Leslie A
 614½ΔWade Eva K Mrs
 616ΔHudson Geo C
 618ΔCates Hugh A ⊙
 618½ Davis Elton E
 620ΔDizor Fannie B
 Mrs ⊙
 621ΔBrown Lloyd
 ΔBrown Chas E
 623ΔCoore Mary H
 Mrs ⊙
 627ΔDuncan Herman A
N Boylan av intersects

703ΔUpchurch Wilford G
 705ΔRouse Lula Mrs ⊙
 707ΔMitchell W Lawson
 707½ΔRiddle Julian L
 709ΔLiles Lillian L
 Mrs ⊙
 711ΔHinnant Jos E ⊙
 711½ΔBaker L Coleman
 718 Clement Lewis
 720ΔClement Herbert R
 ΔCapital Paint &
 Wall Paper Co
 722ΔAlford Hillard B
 ΔTatar Paul
 Tatar Ruby J Mrs
 nurse
StMary's intersects

33
LASSITER'S MILL ROAD
 (Woodrow Park)—A
 continuation of StMary's
 beyond city limits
 (see also StMary's)
 ---ΔLassiter Mary V ⊙
 ---ΔSnellings Lucas
 --- Lassiters Mill Pk
 Gro
 ---ΔLassiter O N lbr
 ---ΔLassiter's Milling
 Co grist mill

49
LATTA—From 2506½
 Kilgore av north to
 beyond Bedford av
 609ΔCarrington Coy
 611 Evans Thos
Bedford av intersects
 701ΔSoutherland Vander-
 bilt Rev ⊙
 709 Farrar Theo B
 712ΔAlford Beechman ⊙
 716ΔBlount Willie ⊙
 717ΔPrice Jack
 719 Hopson Donald G

11-A
LAYDEN (Hertford Village)
 —From Fayetteville
 rd east and south to
 Blanchard

2600ΔRay W B ⊙
 2601 DeLuca Ralph J ⊙
 2605ΔBaker Maurice R ⊙
 2606 Johnson J Benj ⊙
 2609 Langley Jas F ⊙
 2610 Aliff Carl R
 2613ΔFunkhouser Cecil
 R ⊙
 2615ΔHuntley Watt C jr ⊙
 2616ΔLangley Jos ⊙
 2617ΔForbes Saml P ⊙
 2620ΔStuart John C ⊙
 2621ΔWood Worth D ⊙
 2623ΔRicks Leroy
 2627ΔHolt Marvin R ⊙
Knowles intersects
 2701ΔKelly Worth F ⊙
 2706 Grissom Robt E ⊙
 2707ΔWhite W Worth jr ⊙
 2711ΔWilson Gaston E ⊙
 2712 Massey Jos A ⊙
 2715ΔKubiszyn Michl ⊙
 2716 Adams John S ⊙
 2719 McCleary Claude
 W ⊙

2720ΔPearce Chas H ⊙
 2724 Deal Wm J ⊙
 2727 Butler Chas E ⊙
 2728 White Chas D ⊙
 2731ΔWales Wm W ⊙
 2732ΔCain Gordon T ⊙
 2735 Dean David K ⊙
 2736 Vacant
 2739 Cratt Luther M ⊙
 2740 Vacant
 2743ΔPearson Cecil E ⊙
 2744ΔMatthiesen Aug ⊙
 2747ΔStacey Fred ⊙

2748ΔEllis Raymond
 C ⊙
 2751 Privette Chas R ⊙
 2752 Vacant
 2755 Vacant
 2759ΔIngle Arth J ⊙

0
LEDGEWOOD DRIVE—
 From 5300 Thuber
 east to Ewing av
 1600ΔRachow John F
 1602 Vacant
 1604 Vacant
 Margate ends

6
LEE (South Park)—From
 1000 Fayetteville east
 to S East
 4ΔMaloney Thelma A
 Mrs ⊙
 6ΔTyson Essau ⊙
 8 Powell Allie Mrs ⊙
 10ΔHinton Jas D ⊙
 12 Dunn Lydia B Mrs ⊙
 14ΔMorgan Mary J Mrs
Holman intersects
 24ΔHarris Vassie ⊙
 26 Strickland Geo ⊙
 27ΔBurt Roy
 28 Horton Saml ⊙
 29 Hatton Betty A
 30ΔHorton J Chas ⊙

Gill begins
 33 Williams Henrietta
 B Mrs
 Southern Ry (no
 crossing)

8
 (Not open between
 Southern Ry and
 S Wilmington)

101 Cannon Jos
 104ΔLyles Thad S ⊙
 105-07ΔRaleigh Mer-
 cantile Co The
 gros
 107a Jaber Geo J
 108ΔWilliams John
 108½ΔHall Jack
 109ΔBarnes Wm F
 110ΔWillis Allen
Mark intersects
 111ΔWalker Bertha W
 Mrs
 117ΔHinton Eddie
 117½ King Jas G
 118ΔAdams Edw B ⊙
**S Blount inter-
 sects**

210ΔJones Hurley ⊙
 212ΔJones Jas R ⊙
 214ΔSnow Edw D
 216ΔKeith Mary J Mrs
 217 Vacant
 218ΔGreen Jas W ⊙
 221 Burnett Roberta T
 Mrs
**S Pearson inter-
 sects**
 303 Whitley John
 305 Fowler Wm

Jolly's

ESTABLISHED
 1881

Leading
 Jewelers
 and
 Silversmiths

Diamonds

Sterling
 Silver

English
 Silver

China
 and
 Gift Dept.

128

Fayetteville
 Dial 7942

MANLY

C.
 BRITT
 CO.

REAL ESTATE

SALES

PROPERTY
 MANAGEMENT

FIRE
 AND
 AUTO



409
 Odd Fellows
 Bldg.

Tel. 3-6317

TILLERY MILLWORK CO.

LUMBER • DOORS AND WINDOWS • BUILDING MATERIALS

OLD LOUISBURG DR.

TEL. 4-3426

CAROLINA HARDWARE COMPANY

(INCORPORATED)

Jobbers of

General Hardware and Builders' Supplies

DIAL 2-0531

233-235 SOUTH WILMINGTON ST.



Standard Cinder Block Co.

Manufactures of

CINDER SLAG and CONCRETE BLOCKS

for Better Buildings, Homes and Foundations

N. McDowell St.

PHONE 2-2168

SHAW UNIVERSITY

Founded 1865

W. R. STRASSNER, President

Co-Educational

Arts

Sciences

Home Economics

Theology

Religious Education

100 - 124

E. South St.

Phone 3-3812

11 - 17

W. South St.

Phone 9174

LEE (SP)—Contd
 306ΔAllen Etta A Mrs @
 309ΔBunch Jas @
 311 Drake Wesley M uphol
 312ΔYoung Jas @
 313ΔTyson Saylor E @
 320ΔPope David @

S Bloodworth intersects

401ΔHawkins Eliz Mrs
 403 Hagwood Omega
 405 Lumford Noah L
 407 Williams Jimmy L
 410 Justice Helen W Mrs

412ΔSorrell W Weldon @
 414 Benton Jonathan
 416 Johnson Edw @

S East intersects

LEE'S ALLEY—From 405 S Dawson east ½ block
 1 Richardson Willie M
 2 Brooks Benj
 3 Jenkins Frank
 4 Bowens Ella Mrs

LENOIR E—From 600 Fayetteville east to Battery rd
 3ΔCarter Elec Co contrs
 10ΔHodges Earl W
 12ΔSawyer Ida C Mrs @
 19ΔBunch Guy L

S Wilmington intersects

101-15ΔParker's Bonded Whse

108 Smith Homer L auto repr

110 Thornton Lucy R Mrs @

112ΔPouncey Scipio O Rev

114ΔLogan Addie G Mrs @

118 Carrington Octavia C Mrs

Wilson al ends

119ΔMorris Constn Co roofers

122ΔClarkson Emma K Mrs

123ΔHoward Door Slr

125ΔBaileys Auto Serv reprs

S Blount intersects

204ΔJohnson Benj J

208ΔGrant Lucille G Mrs @

212ΔBurgess Ada H Mrs
 215ΔWilliams Peter H @

216 Apartments
 1ΔCasey Luther C
 2ΔYoung Clarence
 3ΔKeyes Janie M Mrs
 4 Saxton Mitchell G

Street continued

217ΔDuhart Thos P Rev

218 Smith W David
 218½ James Lula L Mrs @

219ΔHiggs Chas A @
 ΔRoberts Florida T Mrs @

222 Vacant
 223ΔWheeler Martha W Mrs

225ΔBrown Lucy Mrs
 226ΔPerrin Horace C
 227 Page Saml

227½ΔMcLean John P
 228 McLean Mary
 228ΔMorgan Patricia M Mrs

S Person intersects

309ΔEdwards Bertha T Mrs

313ΔTurner Edwin E

314-16ΔState Div of Purchases & Contract (Fed Surplus Property)

315ΔLong Julia M Mrs
 317ΔMartin Sidney R @

S Bloodworth intersects

407ΔShipp Mozelle A Mrs

411ΔTrevan Wm @
 S East intersects

508ΔHinton Geo
 510 Thompson Jessie M

511ΔPeacock Marvin R uphol

517ΔBrooks Lilla ΔFlowers Wm

Patterson la ends

519ΔPurdy Ethel L Mrs @

523 Hodge Rose S Mrs
 527ΔAlford Maleary @

528ΔDunston Dave L
 529 Jeffreys Wm

530ΔJones W Alonzo
 531ΔLilly's Beauty Shop

532 Fleming Thos @
 533 Bridgers Elbert @

534ΔHaywood Thos
 535ΔJones Wm @

536ΔMcCoy Pauline Mrs
 537ΔYoung Connie S Mrs @

538ΔRaines Exie M Mrs @

539ΔJones Wm D @

540ΔSmith Jos E
 541 Watson M Lizzie Mrs @

Hayes Mary R Mrs drsmkr

542ΔLyles Jas E

Wynne begins

547ΔSimmons Frank D @

549ΔFoster Lucy D Mrs
 549½ Sanford Ella P Mrs

551ΔMoore Lewis E @
 568ΔCrosby-Garfield Sch

S Swain intersects

571ΔLigon Leonard W gro

573ΔLigon Daisy E Mrs @
 574 Beckwith Levi

575ΔLigon Leonard W @
 576 Evans Warrie

578 Leathers Artemas
 579ΔHarris Fredk N @

580ΔHigh Ruth C Mrs
 582 Chavis Williard jr

583ΔHaywood Chas W @
 584 Lucas Saml L

585ΔLocklear Mary T Mrs

586ΔDavis Paul A
 587ΔScarborough Sallie B Mrs

588ΔTurner Willie

590 Blount Jas
 592 Vacant

594 Hooker June W
 596 Hawkins Jas W

S Haywood intersects

Smith dr begins

601ΔBoykin Alonzo E @
 603 Christine's Beauty Shop

613 Roacher Lonnie @
 615 Vacant

615½ΔBrown Chas V
 617 Watson Lillie @

Alston intersects

704 Vacant
 705 McKinley Raeford

706 Under Constn
 709ΔButler Marshall E @

717ΔDebnam Daly @
 Montague pl ends

719ΔBroadview Gro
 721ΔLawson Blinon

Church begins Freeman intersects

State intersects

805ΔWebb Mamie C Mrs @

807ΔMcCrimmon Ernest
 809ΔRiddick Jas S @

811ΔSyms Harold E @
 813ΔPeebles John H

815ΔHaywood Margt T Mrs
 McLendon Lucille M notary

817ΔCampbell Ralph @
 819ΔHigh Charlie @

821ΔBrown Herbert W @
 822ΔMassenburg Sarah Mrs

824ΔBrantley Essie M
 828 Autrey Jas O @

830ΔGardner Frank @
 832ΔSmith Clifton @

838ΔRivers Charlie E @
 840ΔScott Geo @

842ΔJackson Thos L @
 844ΔLawrence Eug Rev @

S Tarboro intersects

901ΔTaylor Herman L

ELECTRICITY IS CHEAP

USE IT TO IMPROVE YOUR BUSINESS

STOCKTON, WHITE & CO.

805-811 Security Bank Bldg. Dial 3-4621

MORTGAGE LOANS—REAL ESTATE—INSURANCE

A. P. BAREFOOT, V-Pres. HAYES M. WHITE, Pres. JOHN C. WILLIAM, V.-Pres.

LENOIR E—Contd
(Not open between S Tarboro and Rock Quarry rd)
Rock Quarry rd intersects
Bart ends (not open)
Battery dr ends (not open)

LENOIR W—From 600 Fayetteville west and north to Mountford av
11ΔEllington Monroe C
15 Collins Wm M
17ΔKimble Frankie L Mrs
S Salisbury intersects

107ΔMayfield Sallie
109ΔClark Nonnie
111ΔTucker Wm E
112ΔRaleigh Elec Co Inc contrs
113ΔSmith Annie T Mrs
113½ Faison Henrietta
114-16 Raleigh Furn Stge Co (whse)
117ΔRobinson Benj @
120-26ΔSir Walter Chevrolet Co (used car dept)

121ΔCharles Mossett L @
128 Austin Gladys
129ΔHarris G Washington
130ΔIredell John J @
130½ McMillan Clarence
S McDowell intersects

205ΔJohnson Fannie H Mrs
207ΔThomas Geo
209 Easterling Susie G Mrs
211 Jackson Wm F
213 Mason J Saml
215 Batts Rufus
217 Burt Garland
221ΔRobinson Blanche H Mrs @ nurse
221½ Finnell Emma B Mrs

rear Barber Tony
225ΔAtlantic Greyhound Corp (shops)
Atlantic Greyhound Corp (supvr ofc)

28 Vacant
S Dawson intersects
Southern Ry (overpass)

301½ Jackson Willis wood
303ΔBrooks Leano @
305 Sanders Henry

307ΔMcKnight B Edw
311 Dawson Bapt Ch
313ΔLyons Wm
314ΔDick Henry V & Co Inc air conditioning sups
315ΔMcCullen Oscar
317ΔCooke Albert A @
318ΔWood's Gro
319ΔAutry J Ellis @
S Harrington intersects

401ΔKittrell Saml @
402 Foster W Benj
403ΔWilliams Jim @
405ΔCobb Lydia Mrs @
406ΔRaleigh Paint Sup Co
407ΔHaywood Moody @
409ΔSmith Harold E
414ΔRobinson Louise B Mrs

S West intersects

502ΔDuke Harold B @
ΔDuke's Garage reprs

515ΔWortham Maebelle E Mrs @
516ΔJames Collin
517ΔCannady Paul E
518 Bridges Beatrice
519ΔNettles Virginia M
520ΔBonaparte Carrie Y Mrs
521ΔSmith Willie L @
522ΔSmith Edw
524 Smith Vennie J Mrs

526ΔFreeman Hurley
527 Fellers Andrew
Saunders intersects

604ΔCrowder Addie M Mrs
605 McCullough Tal-madge @

606ΔDavis C Belle Mrs
619 Vacant
621 Vacant
623ΔWhitaker Paul
630ΔGodwin Norman A @

632 Langston H Glenn
634ΔMurray Otho trucking

651 Under Constn
655ΔThompson J M Co contr

Florence intersects

701ΔEarp Florine A Mrs
S Boylan av intersects

Cutler intersects
903ΔUtley Miriam B Mrs @

Nugen Harold
905ΔAverette Henry P @

906ΔStancil Frank B
907ΔKirk Melvin T @
907½ΔColey Edw L
909ΔBaker Luther H @
919ΔSatterfield Hugh I @

920ΔBurke Boyce B
922ΔCasebolt Hiram J @
ΔRogers Mary J
922½ΔWalker Caroline R

Stokes begins
1001ΔPitchford Alice M Mrs

1003ΔStraughn J Bruce @
1004ΔEdwards Wm E
1005ΔClement Philip A @
1006ΔPowell E Marion @
1006½ΔWall J Van
1007ΔWright Wm L @
1009ΔLumsden Willie H Mrs

1010ΔJennette Wallace R @
W Cabarrus intersects

1105ΔStephenson D Carlton
1108ΔThomas Jas M @
1110ΔPartin Wm F
1112ΔWall Lattie L @
1114ΔStrickland Lewis H
1115ΔWhite Coal & Oil ΔWhite Oil Co Inc
McCulloch ends

1201ΔJobbers Sup Co whol auto accessories
NSRR (no crossing)
Mountford av intersects

LEONARD—From 1406 Banbury rd west to Dixie Trail 1 south rd

Beaver Dam branch crosses
Beaver Dam dr intersects

3005 Apartments
1ΔSmith Walter C
2ΔPickett Floyd R
3 Goldman Abe N
4 Cross Thurman L

5 Steele Wm F
6ΔPaschal G Robt jr
7ΔBillingsley Ray V

Street continued
3006ΔGriffin Douglas
3007ΔHerndon Myron H @

3008ΔAuckland Lawrence W

3009ΔMontague Garland A
3010 Vacant
3011ΔCrawford Jos P
3012ΔJohnson Julian C
3013ΔMitchell Alex
3014ΔSeligson Paul J

The New and Better Roofing



BAKERS and BROWN

ROOFING CO., INC.

"SINCE 1915"

ROOFING

&

SHEET

METAL

Contractors

406-412

W DAVIE ST

P.O. BOX 147

DIAL

2-4528

Crescent Insurance Agency

JOSEPH M. JENNETTE
Owner

Complete INSURANCE Service

Including

LIFE SURETY BONDS

834 Insurance Bldg.

TEL

8918

Res. Phone 7978



RAWLS MOTOR CO. INC.
DE SOTO AND PLYMOUTH



BEST PLACE TO BUY
NEW AND USED CARS

SALES 2-4345
DIAL SERVICE 2-4141

PARDUE MOTOR CO., INC.

AUTO ACCESSORIES—AUTOMOBILE REPAIRING

500 W. Morgan, Cor. West St.

Dial 5937

Southern Mutual Insurers

SAVE
With
Dividend
Paying
Companies

DEPENDABLE
INSURANCE
OF
ALL KINDS

Phone
3-9831

709
Insurance
Bldg.

TIRE SALES AND SERVICE CO., Inc.



GENERAL ELECTRIC

ELECTRICAL
APPLIANCESGOODYEAR
BATTERIESRECAPPING
AND
VULCANIZING

RADIO
AND
TELEVISION
SALES AND
SERVICE

401
HILLSBORO
Cor. Harrington

DIAL
7571

LEONARD--Contd
3015 Gehring Henry
3016ΔNeely Roy E
3017 Vacant
3018ΔGibbs Joe B
3019ΔMatthews Allen R
3020 Slack Earl B
3021ΔOverstreet
Willard H
3022ΔAnderson Harry W
3023 Cousins Jas E
3024ΔLedoux H Martin
3025 Vacant
3026ΔHiller Robt E jr
3028ΔChristian Wm M jr
bldg
3030 Colson Chester
3032ΔWall Stephen J
3116ΔNahikian Howard
M ©
3117 Beck Clifford K ©

LEWIS CIRCLE (Budleigh)
—From 2700 Fairview
rd southwest in a
semi-circle to 2800
Fairview rd
1908ΔHoover Wm J ©
1912ΔWilliams Carlos
F ©
1916ΔGrimes Wm ©
1920ΔStephens Ralph C ©
Chester rd ends
2012ΔChambers Joe B ©
Knox rd begins
Fairview rd inter-
sects

LEWIS LANE—From 220
E Cabarrus south ½
block
2 Williams Jos ©
4 Wynn Estelle M
Mrs
6ΔUpchurch Robt L
7 Howard Jos

LEWIS FARM ROAD—
From 2 blocks east of
1500 Canterbury rd west
bey Dixie Trail 1 south
of Banbury rd
2602ΔKindel W Allen
jr ©
2606ΔAllen Wm G ©
2610ΔBooker Granville
R jr ©
Regent pl ends
Canterbury rd
intersects
2807ΔDick Theo A ©
Banbury rd inter-
sects
Duplin intersects
Banbury rd inter-
sects
Beaver Dam Creek
crosses
Beaver Dam rd
intersects

3000ΔMcCombs C Leslie
3001ΔPinkham Jesse R
3002ΔWeatherman Wm
C
3004 Vacant
3006ΔBritt Jas M
3008ΔSmith John W ©
3010ΔO'Daniel Geo T ©
3011ΔMcDonald Wm B
jr ©
3012ΔLinnekin Norman
R
3013ΔMcDonald Ethel
Mrs
3014ΔRichie Julius R ©
3015ΔGouldener Vernon E
3016ΔJohnson Geo W
3017ΔAtkinson Ivan
3018ΔMorgan Robt L
3019ΔLewis Carrie C Mrs
3020 Vacant
3021ΔWilson Frank C
3022 Vacant
3023ΔSmith Carl B
3024 Rowland Wallace L
3025 King Leyburn B ©
3026ΔFox Wm E © mfrs
agt
3029ΔMatthews Wm P ©
3030ΔWishon Chauncey
K jr ©
3033ΔAlford Neil C ©
3034ΔPaschal Raymond E
3035ΔJefferies C L
3037ΔThompson W Nel-
son ©
3038 Martin Pullen D ©
3039ΔLitton Paul J
3041ΔWeston Marion E
3043ΔCoutu Arth J
3044ΔBell Wm C ©
3045ΔNystrom Josef O
3046ΔLiles Z M
3047ΔDovell Carroll F ©
3048ΔBremer Henry M ©
3049ΔMcCullough John W
3050ΔWillard Geo S ©
Dixie Trail inter-
sects

LINCOLN COURT (Bat-
tery Hts)—From New
Bern av south beyond
E Hargett, 1 east of
S Tarboro
109ΔAnderson Julius ©
110ΔStroud Geneva B ©
111ΔReid Wm G ©
113ΔCumbo Kitty N Mrs
114ΔRicketts Walter ©
116ΔBrown John H jr ©
118ΔDunn Romie
119ΔPeebles Victor ©
121ΔBaker Dorothy S
Mrs ©
122ΔHurdle Wm W ©
123ΔCooper Jas N ©
124ΔGaines Saml ©
125ΔKee Thos E ©
127ΔTrotter Alma S
Mrs ©
129ΔChupp Wm ©
130ΔWinters David P ©

131ΔFlagg Cecil H ©
E Hargett inter-
sects
200 Mitchell Jack C ©
202ΔHayes Hubert E ©
203 Vacant
205ΔHodge Edwin W ©
206ΔTerry Bertha Mrs ©
208 Under Constn
209ΔAtwater Jos C ©

LINCOLN PARK—A sub-
division east of the
junction and between
New Bern av and Poole
rd

LINCOLN TERRACE
(Chavis Hts)—From S
Haywood northeast to
Smith dr, 1 north of
South Boundary
1ΔLewis Edw
2 Freeman Ella Mrs
3ΔMcNeil Charlie K
4 Alston Della Mrs
5 Burt Eliz Mrs
6ΔBaker Alf T
7 Monroe Robt L jr
8ΔMontague Ella Mrs
9ΔMcClam Mattie Mrs
10ΔWhite John R
11 Cooke Roby M
12ΔBumper Willie
13ΔFort Jas
14ΔHarris Wm
15ΔMcCarr Zella Mrs
16 Vacant
17ΔPerry Jessie Mrs
18ΔHubert Adele Mrs
19ΔAlford Martha Mrs
20ΔPerry Pell W
21 Hinton Robt
22ΔJernigan Jacob jr
23ΔDark Ada Mrs
24ΔPeterson Benj P
Smith dr inter-
sects

LINDEN AV—From 600
E Jones north to
Oakwood av
202ΔHolland Saml N
202½ΔScarborough And-
rew G
204ΔBurgess Darwin
B
204½ Burgess Paul G
206ΔBarbee Clarence
D ©
208ΔStafford Carl W
212 First Advent
Christian Ch of
Raleigh The
214ΔStewart Pinnie I
Mrs
214½ Wall Roy
215 Hill Geo J ©
216 Brown Jas E
216½ Brown Jas F

O. C. PENNINGTON Sole Owners JAS. W. SMITH

Pennington-Smith Funeral Home

(Formerly Yelverton's Funeral Home)

104 S. DAWSON ST.

PHONE 7743

Auto Finance Company

A HOME COMPANY FOR HOME FOLKS

420 S. McDOWELL ST.

TEL. 2-2813

LINDEN AV—Contd
217ΔNichols J Guy ©
218ΔAskew Madeline W

Mrs
221ΔMoore John R ©
225ΔTilton Edw L jr ©
E Lane inter-
sects

301ΔTeachey John W ©
pntnr
Teachey Bernice B
Mrs nurse

304ΔCannon Thos J ©
305 Hardee Lovell W
305½ΔWatkins Jas E
contr

306 Vacant
308ΔJones John R jr ©
309ΔBaker Lewis C
309½ Vacant
310 Walters Benj ©
312ΔHarrison John B
312½ Ford Douglas
Adams Jas
314 House Chas

31

LOCHMORE DRIVE (Ken-
more)—From 2500
Beech Ridge rd north to
Hazelwood dr

2605ΔShuping Lawrence
B ©

2606ΔJohnson Edgar M ©
2607ΔJones Earle ©
2608ΔMcCabe Julia P
Mrs ©

2609ΔJernigan Eug C ©
2611ΔWilson Thurston
A ©

2613ΔClement Wm N ©
2615ΔJackson Angus A ©
Kenmore dr be-
gins

2701ΔHoloman G Chres-
ton ©

2705ΔBunn Julian W jr ©
2707ΔWall Frank P ©
2708ΔPrescott M Butler ©
2709ΔPrickett Saralyn
J Mrs

2709½ΔWadsworth Wm B
2710ΔLassiter Hubert J ©
2712ΔLongest Thos B ©
2713ΔHicks Montague H ©
Hazelwood dr inter-
sects

42

LOCKE LANE—From 600
N King Charles rd east
to Bertie dr
Bertie dr inter-
sects

55

LOGAN COURT—From
2300 Hillsboro north
to Chamberlain
OΔCalton Aubrey L
2 Vacant
20ΔTucker Robt B ©
23ΔYork M Abner
25ΔAdkins Rufus W

Hope ends
102 Phillips The
Apartments:
1ΔArmbruster Eug
2ΔLewis Jean H Mrs
3ΔNoell Marie B Mrs
4ΔDavis Harry T ©
ΔHubbard Carrie P
Mrs ©

Street continued
104ΔCullins Eldo P
Mrs ©

106ΔGriffin Chas E
106½ΔWinecoff Chas H
Chamberlain inter-
sects

42

LONGVIEW GARDENS—
A Subdivision east
of city limits, adjacent
to New Bern av

42

LONGVIEW LAKE DRIVE
(Longview Gardens)—
From 2315 New Bern av
northwest

103ΔMartin Wm J ©
119ΔAycock Chas B ©
123ΔPoyner Graham
B ©

42

LORD ASHLEY ROAD N
(Longview Gardens)—
From 2100 New Bern
av northwest to Lord
Berkley rd, 1 east King
Charles rd

108ΔReid Jas W ©
111ΔRice John C ©
115ΔPoe Wm D ©
116ΔClark Charlie T ©
119ΔPoe Chas A ©
120ΔOgburn Harris J
jr ©

124ΔHarris Wm C jr ©
129ΔTurner J Forest
130ΔReeve Ray T ©
133ΔNooe Lloyd ©
135 Under Constn
138ΔAppleton Donald K
Rev ©

139 Under Constn
140ΔGibbs John M ©

42

LORD ASHLEY ROAD S—
From 2100 New Bern
av south to Poole rd
106ΔNorman Robt L ©
hauling contr

108ΔWray Aubrey T ©
110ΔPoole Jas I ©

King Chas rd inter-
sects

207ΔAyscue Edgar
G ©

209ΔChappell Theo J ©
210 Vacant
210½ΔChappell Nell H ©
212 Murray Oscar ©
213 Jones Woodrow W ©

214 Vacant
214½ Vacant
217ΔJohnson Haywood L ©
Hawkins intersects
302 Fuller Gibson L ©
Poole rd inter-
sects

42

LORD BERKLEY ROAD
(Longview Gardens)—
From 2115 New Bern
av north and west
106ΔSnipes Coy N ©
108ΔFeatherston Jas M ©
109ΔWillard Walter H ©
112ΔWall Harold B ©
115 Under Constn
200ΔWright Wm B
204 Cassatt Anna A ©
205ΔBall Jesse G jr ©
212ΔJames Jesse R ©
215ΔWhite Wm N ©
216 Under Constn
217ΔSmith Gordon S
jr ©

40

LORRAINE ROAD—From
3026 Medlin dr north
1 block, 1 east of Dixie
Trail

1607ΔBrown Reginald
R ©

1610ΔHader Robt J ©
1612ΔWaltner Arth W ©
1616ΔUyanik Mehmet
E ©

1617ΔNorth Jas E ©
1619ΔElam Allen B ©
1620ΔLitchford Jas O ©
1621ΔMiddleton J Leonard
1623ΔAdams Sidney A ©
1624ΔMcCree Wm J ©
1625ΔHutto A Kenneth
1628ΔParham Clarence
A ©

36

LOUISBURG ROAD—
From 1600 Wake Forest
rd northeast
North Boundary
ends

1526ΔA B C Food Mkt
Inc gros

—ΔBoyd W S Sls Co
Inc trucks

—ΔDrive In Grill The

—ΔGriffin John W ©

—ΔRich's Furn Inc
mfrs

—ΔJohnny's Drive-In
restr

— Griffin Trailer Ct

—ΔGriffin's Serv Sta

—ΔForest Animal
Hosp vet

—ΔRaleigh Mack
Sls Inc

—ΔAlamo Plaza Hotel
Ct



Office Furniture

**RALEIGH
OFFICE
SUPPLY CO.**



File Cabinets
118 E. MARTIN
Phone 4-1331



Wood
and
Steel
Chairs

COMPLETE
OFFICE
SUPPLIES



Mosler Safes

O. W. DODD
ROOFING
&
SHEET METAL
WORKS



WILLIAMSON
WATERBURY
Oil Fired
Furnaces

Gutters

Downspouts

Ventilators

Skylights

Tobacco

Flues

Carey

Roofing

221 S. East

Phone 8021

**RALEIGH BUILDING & LOAN
ASSOCIATION**

Raleigh's Oldest Financial Institution

HOME FINANCING OUR SPECIALTY

WATCHES
Jewelers Neuman's Silversmiths
 DIAMONDS

• DIAL 7704 •

109 FAYETTEVILLE ST

**BRYAN
 ROCK
 AND
 SAND
 CO.**

**Producers of
 SAND
 WASHED
 GRAVEL
 CLAY
 GRAVEL
 CRUSHED
 STONE
 SCREENINGS**

Operations at
 ABERDEEN
 GARYSBURG
 GOLDSBORO
 ROLESVILLE
 BAILEY
 LINDEN
 WEST END
 PETERSBURG, Va.

**207
 Raleigh
 Bldg.
 DIAL
 3-1986**

WHOLESALE

WHOLESALE



**E. H.
 Roberts
 Construction
 Co.**

BUILDINGS
 HIGHWAYS
 PUBLIC
 UTILITIES

Box
 8005
 Ridge Dr.
 (Bellvue Terrace)

CALL
 3-2148

LOUISBURD RD—Contd
 1732ΔStorr Sls Co ofc
 equip
 1733ΔJohnson Walter R
 1734ΔPower Brake Co Inc
 1817ΔFairfield Mtr Ct

LOVE'S ALLEY—From
 306 S Bloodworth west
 and south to 317 E Davie
 308 Hedgepeth J V
 312 Bledsoe Pattie H
 Mrs
 314 Hunter Andrew
 316ΔDickens John E
 319½ Dunn Ezra
 320ΔKing Mabel Mrs
 321 Batchelor Jesse
 E Davle inter-
 sects

LUMPKIN—From 1700
 Poole rd south to
 beyond Dallas, 1 east
 of city llmlts
 100 Moody Thos A ©
 104ΔHobby C Thos jr ©
 108ΔUpchurch C Stuart ©
 112 White Lloyd C ©
 116ΔColeman Walter D ©
 Dallas begins

LYON—From 2300 Grant
 av North and West to
 bey Hathaway rd
 1412ΔHam Zeb V ©
 1418ΔFarinholt Chas R ©
 2300ΔKing Major P
 2301ΔMcDowell Clyde H
 2302ΔGill Thos B
 2303ΔWood Lucian L
 2304ΔEllis Rhea S Mrs
 2305ΔRogers Robt B
 2306ΔLeavel Lynn R
 2307ΔOhmer Helen T
 Mrs ©
 2308ΔWendt Robt L
 2309ΔSmith J Haywood
 2310ΔPyrtle Armor R
 2311ΔPowers Jas W
 2312ΔHoneycutt Jas M
 2313ΔStanley Harold D ©
 2314ΔPearce W Stanley
 2315ΔJunkin Danl M
 2316ΔLancaster John M
 jr
 2317ΔScoggin Wm G jr
 2318ΔFerrell J Rudolph
 2319ΔLanier Seaton G
 2320ΔStevens Everett
 D ©
 2321ΔChilders Paul G
 2322ΔCooper Geo M
 2323ΔFoster J Henry
 2324ΔRitchie Ray M jr ©
 2325 Kenerson Vertner S
 2326ΔCarver Bobby E
 2327ΔDickens Claude W
 2329ΔScott W Morton ©

2330ΔSomers Richd J ©
 2331ΔWollin Ernest
 G ©
 2332ΔCapps Morris C ©
 2333ΔAdams David H ©
 2335ΔEarly Wm M ©
 2336ΔDunn David H ©
 2337ΔBaugh Roy L ©
 2338ΔRoach Wm M ©
 2340ΔAnderson Iva C jr ©
 2342ΔJennings Robt H
 jr ©
 Hathaway rd ends
 Beaver Dam Br
 crosses

MADISON ROAD—From
 Glascock south to
 Penn rd 1 west North
 State
 Monroe rd inter-
 sects
 Tyler rd begins
 Hamilton rd begins
 VanBuren rd begins
 Penn rd begins

MAIDEN LANE—From
 2100 Hillsboro north
 ½
 block
 2ΔLightfoot F Jean ©
 ΔLightfoot s Antiques
 3ΔBarnes Albert S
 Rev
 4ΔBrewer Talcott W ©
 5ΔArey John A ©
 6ΔPearson Alden B ©
 7ΔGunter Frank W ©
 7½ΔJones Johnnie H
 8ΔMaltbie Armstrong
 8½ΔKilpatrick Wm H
 9ΔCooper Everett H ©
 11-13 Vacant
 12ΔJohnson Betsy B
 14ΔHollamon Earl
 15 Vacant
 16ΔBradley Ivey C
 17 Armstrong Harold
 C
 18ΔSkinner Burma S
 Mrs
 20ΔWheeler Fred B ©

MANGUM (South Park)
 —From Bragg south
 to Branch, 1 east of S
 East
 1203ΔHorton Narcissus
 M Mrs
 1205ΔFox Evelyn Mrs ©
 1206ΔSmith Lynwood ©
 1206½ Jones Arth L
 1208ΔMcNeil Oris
 Branch intersects

MANLY—From 111 W
 South south to Cuba
 708ΔCunningham Howard
 Rev

709 King Fannie E Mrs
 710 DeBerry Mollie C
 Mrs
 711ΔWilliams Massalena
 W Mrs
 712ΔDunbar Jas E ©
 713 Harris Jas J
 714ΔEnglish Monroe ©
 715ΔRobinson John I
 716 Johnson Wm
 717ΔHaywood Annie T
 Mrs ©
 718ΔLudley Edw
 719ΔLanier Wilson ©
 bldg contr
 720 Merritt Esther
 722 Parker Geo W gro
 723 Ligon Geo
 W Worth inter-
 sects
 Railroad ends
 Southern Ry (under-
 pass)
 Cannon begins
 801ΔBullock Gertrude
 802 Richardson Louie
 Mrs
 803ΔDowd Josephine
 Mrs
 804 Miller Willie M
 805ΔRivers Lawrence
 C ©
 806ΔWilson Rufus
 807ΔWhitaker Jos ©
 808ΔUpchurch Jas R
 809ΔAllen Jos
 810 Mitchell Eug confr
 Battle begins
 811 Howard Reece
 813ΔChavis Marie
 814 Manly St Christian
 Ch
 815 Cross Hubert
 817ΔMiller C Lee
 Mrs ©
 818ΔDuke Nathl H
 819ΔPartridge Glenn H
 820ΔFinch Lillie A
 Mrs
 821ΔMarrow Johnson ©
 822ΔRay Albert H
 823ΔAshe Atron
 824 Vines Plummer
 825 —
 827ΔDavis Ethel
 Fowle begins
 McKee ends
 901ΔTownsend Roberta
 Mrs drsmkr
 902ΔHaywood Mary
 Mrs ©
 904ΔSpence Carrie E
 Mrs ©
 Jones Adam
 904½ Rowe J D
 905ΔHinton Lenora
 C Mrs
 906ΔBugg Harvey
 908ΔHawkins Benj F
 910ΔRowland Annie
 911ΔRoss Lizzie K ©
 912ΔDavis Napoleon
 914 Jones Thelma A

J. F. WILLIS SHEET METAL WORKS

HEATING — ROOFING — WINTER CONDITIONING

Peace at Halifax

Phone 6921 and 4-2800

CARNER ROAD

POWER BRAKE CO., INC.

Authorized Distributors

Bendix - Westinghouse Air Brakes - B.K. Hydravac Vacuum Brakes
 1734 LOUISBURG RD. SALES AND SERVICE TELS. 4-1315-4-1316
 NIGHTS, SUNDAYS AND HOLIDAYS TEL. 4-1182 and 29-4145

MANLY--Contd

- 915ΔRoach Martha
 W Mrs
 Pugh begins
 W Hayti al ends
 1000ΔLeonard Geo
 1001ΔHamans Tecumseh
 C Rev ©
 1002 ---
 1004ΔHodge Fannie Mrs
 1006ΔHall Wm F
 1007ΔBobbitt Mary J
 Mrs ©
 1008ΔWashington Margt
 Mrs
 1010ΔBurnett John
 1012ΔPhillips Eug ©
 1016ΔJeffreys Mabel
 Mrs ©
 1018ΔBridgeford David
 1020ΔGreen Granville ©
 1022ΔRogers Vance
 1024ΔWhitaker J Alton
 1026 Dawson Lula B
 Cuba begins

40

- ## MANNING PLACE--From
- 2801 Gloucester rd
 east
 2816ΔPleasant Willard
 C ©

22

- ## MAPLE (College Park)--
- From ½ block south of
 E Edenton north to
 Oakwood av, 1 east
 of Hill

- 3ΔHinton Fred
 5 Ewing Sam
 E Edenton inter-
 sects
 104ΔBridges Garland
 106 Jackson John H
 108ΔLewis Annie R
 Mrs ©
 109 Broadie Andrew ©
 111 Batchelor Pearl
 112ΔWatkins Addie R
 Mrs
 113ΔRucker Henry
 115ΔSmith Semon ©
 201ΔMial Cleveland
 202ΔHinton Bernice
 204ΔPace Henry
 206 Shad Nester
 207ΔWebster Lucian
 209ΔFoster Collin
 211ΔWinston Milton ©
 Pender inter-
 sects
 307 Johnson Jos
 311 Vacant
 312ΔBoddie Roosevelt ©
 314ΔJohnson Mazie ©
 315ΔMoore Lizzie D Mrs
 316ΔRogers Alex ©
 317 Wilson David J ©
 320ΔStokes Hattie W
 Mrs ©
 322ΔBrown Wilbert ©
 Brown Mae B Mrs
 beauty shop

Oakwood av in- tersects

- ## MARBLE (Carolina Pines)
- 11-A
 -- From 530 Carolina
 Pines av west to
 Norfolk av, 1 south of
 Orphanage

- 500ΔStephens Wm W ©
 504ΔSullivan Harry M ©
 508ΔEason Norman C ©
 509ΔLawrence Willis
 R ©
 512ΔGrimes Paul T ©
 515ΔKing Robt G ©
 516ΔPearce Kirby L ©
 519ΔSmith Albert C ©
 520ΔAndrews Clarence
 H
 523ΔGrimes Jas D ©
 527ΔHolder Connie L ©
 531 Kern Irving J
 535ΔEdwards Ernest
 E ©
 539 Moxley Wilbur E ©
 540 Carver Edmond ©
 543 Milner Jas C
 544ΔOrrell Albert R ©

10

- ## MARK (South Park)--
- From 112 Smithfield
 south to Bragg

- 901ΔStanback Helen C
 Mrs
 903 Grant Eliza Mrs
 904 Hackney Eliz M
 Mrs
 905 Brown Cora D Mrs
 906ΔWilson Jethro
 906½ Grant Ethel
 909 Vacant
 910ΔRaines Curtis J ©
 8

Bledsoe av inter- sects

- 1000ΔRand Howard ©
 1002 Pitt Jos
 1004 Daye Jeremiah
 1005ΔBlackmon Essie
 1006ΔWomack Rosetta
 P Mrs
 1008 Tucker Jos
 1009ΔStrickland Minerva
 J Mrs

- 1010ΔPoole David E
 1011 Poole David C
 1012ΔWhitley Green
 1013ΔEllerby Wm
 1014 Smith Eliz
 1015ΔTaylor Rouden

Lee intersects

- 1104ΔMoore Mae B Mrs
 1106ΔSanders Jesse L
 1107ΔCollins Chas R ©
 1108 Sanders Booker T
 1109ΔDunn Wesley E
 1110ΔJenkins Geo ©
 1111ΔWilder T Delma
 1112 Covington Blanche
 F Mrs
 1113ΔByrd Walter J
 Rev ©

Bragg intersects

- ## MARKET PLACE--From
- 227 Fayetteville east
 to S Wilmington
 6-10 Security Bank
 Bldg Annex

- Rooms:
 1-6ΔRaleigh Credit
 Bur
 ΔRaleigh Golf Assn
 Inc (ofc)
 S Wilmington in-
 tersects

43

- ## MARSH AV (Westover)
- From 5312 Hboro
 north 1. west of
 Grand av

- Center intersects
 204ΔGranger Luther M ©
 205ΔSmith Ratley M ©
 206ΔPowell Richd A ©
 ΔPowell R A Refgr
 Serv
 207ΔLee Wm H ©
 208ΔFinch H Grover ©
 Finch Kath B Mrs
 nurse
 209ΔWilson Carson L ©
 210ΔWaters Earl G ©
 211ΔMarsburn Abr L ©
 212ΔHobby Irene Mrs ©
 213 Joyner Wm M jr ©
 215ΔHaley Worth B ©
 216 Haley Fab H ©
 217ΔHall Jos T ©
 218ΔKearney Deward E
 219 Seymour W Benj ©
 224 Jarrett John P
 226 Ritchie Jas jr

Merritt inter- sects

- 300 Vacant
 305 Under Constn
 307 Under Constn
 309 Under Constn
 311ΔDavis Relma ©
 312 Vacant
 313ΔSnell Oliver S
 315 Winstead Thos

2

- ## MARTIN E--From 300
- Fayetteville east to
 Battery dr

- 1-7 Security Natl Bank
 (side)
 6 Woodard Bldg

- Rooms:
 201-03ΔJudd Studio
 photog
 204ΔPhillip's Beauty
 Salon
 205ΔMoody Howard E
 chiro
 206ΔKeystone Detective
 Agcy
 300-02 Vacant
 310 Vacant
 Street continued

FIRE,
 AUTOMOBILE,
 INLAND
 MARINE,
 AND
 ALLIED
 LINES



THOMAS
 B.
 REYNOLDS
 & SON
 GENERAL
 AGENTS



BUSINESS
 WRITTEN
 ONLY
 THROUGH
 BONA FIDE
 AGENTS



1007-09-11
 SECURITY
 BANK BLDG.



DIAL 9564



RESIDENCE
 DIAL 2-1116



Hayes-Jackson Electric Co.

ELECTRICAL CONTRACTORS

Authorized Dealers WESTINGHOUSE APPLIANCES

SALES — SERVICE

133 E. Hargett

TEL. 3-5031



ASKEW'S

FOR
THE
FINEST
IN
RADIO
AND
TELEVISION

PHILCO
and
SYLVANIA

COMPLETE
SERVICE

1626
Glenwood
Ave.
PHONE
4-1438

C. H. MIMS

and

SON**PLUMBING****CONTRACTORS**

Repair Work
A Specialty

24-Hour Service

2201
Wake Forest
Rd.

TEL

9823

P. O. BOX
283

FARM BUREAU

**MUTUAL AUTO INSURANCE CO.
MUTUAL FIRE INSURANCE CO.
LIFE INSURANCE CO.**

D. S. WILLIS, Agent

127 Davle

Telephone 4-3463

MARTIN E--Contd

- 10ΔPHR Cradle Shop
clo
- 11ΔOne Hour Valet clo
cins
- 11½ΔSoutheastern
Finance Co
loans
- 12ΔEdwards J M Shoe
Store
- 13ΔMecca Cafe
- 14-20 Commercial Bldg
ΔFirst Citizens Bank
& Trust Co
- bsmt Vacant
- lobby Coml Soda Shop
confrs
- mezz flΔSinclair Refining
Rooms:
- 202-06ΔSou Life Ins Co
- 203-05 Coml Bldg The
(janitors rm)
- 208ΔOtis Elev Co
(serv dept)
- 209-10ΔPou Edwin S
ins
- 211-12ΔCothran Edwin
G real est
- 213-15ΔState Vets Serv
ofc
- 214ΔMut Life Ins Co
of NY The
- 216 Vacant
- 217-19ΔInternatl Paper
Co mfrs
- 218ΔMoore Bus Forms
- 301-04ΔDurham Life
Ins Co of
Raleigh NC
- 305ΔKelley Gordon
B lwyr
ΔLovelace Danl F jr
lwyr
- 306 Vacant
- 307 Vacant
- 308-09ΔButler Thos L
ins adj
- 310-11ΔWilliams T Lacy
lwyr
Ellington Rosalie
F Mrs notary
- 312 Vacant
- 313-19ΔAm Natl Ins Co
(industrial
dept)
- 314ΔInternatl Accts
Soc Inc
- 316-18ΔMoore Bart F
ins adj
- 401-06ΔBellevue Terrace
Inc real est
ΔAdickes Thos W ins
- 403ΔCanady Lloyd E &
Co investments
securities
- 405ΔSmith-Clanton
& Co inv
- 407-12ΔGreene Jas C Co
ins adj
- 413-15-17ΔWashington
Geo Life Ins Co
(hospitaliza-
tion div)
- 414-16ΔFireman's Fund
Group Ins
(hail dept)
- 418ΔMcPherson & Barnes
ins and bonds
- 501-04-05ΔUSMC
(Recruiting Sta)
- 506-07ΔUS Dept Com-
merce Civil
Aeronautics
Admn (safety
dist ofc)
- 508-09ΔHome Ins Co The
- 510-11ΔBates H E Lbr
Co whol
- 512-14ΔNew England
Mut Life Ins Co
- 513-15ΔBroughton &
Broughton
lwyr
- 516ΔGenl Elec Co appl
div
- 518ΔEastern Adv Agcy
- 519 Vacant
- 601-03ΔN C Assn of Ins
Agts Inc
- 604-06ΔCharlotte Liberty
Mut Ins Co
- 605ΔWhite Peter R genl
contr
- 606ΔCharlotte Liberty
Mutual Ins Co
- 607-08ΔState Licensing
Bd for Contrs
- 609ΔPrice Raymond L
acct
- 610-11ΔAm Ins Group
ΔAm Ins Co The
- 612ΔSeibels-Bruce &
Co ins
- 613-15ΔHartford Fire
Ins Co (hail
dept)
- 614 Am Forest Prods
Industries Inc
ΔHartford Fire Ins
Co (fire dept)
- 618ΔHartford Accident
& Indemnity Co
(claims dept)
- 617-19ΔHartford Acci-
dent & Indemnity
Co (agcy dept)
ΔHartford Accident
& Indemnity
Co (payroll
audit dept)
- 701-04ΔWilliams R S &
Co
ΔGreat Am Indemnity
Co of NY
ΔBlanchard Lawrence
E Agcy ins
- 703ΔCherokee Brick Co
mfrs
- 705ΔParker Lee ins
ΔMut Benefit Life
Ins Co of Ne-
wark N J The
ΔGenl Trading Co
ins
- 706ΔCotton Ins Assn The
- 707-08ΔAnderson-Clay-
ton & Co
cotton
- 709-11ΔHosp Care Assn
Inc The ins
- 712ΔBrinks Inc armored
car serv
- 713ΔNew York Undwrtrs
Ins Co
- 714ΔGlenmore Distillers
Co whol liquors
- 715ΔHanover Fire Ins
Co The
- 716-18ΔCarter R Clyde
acct
- 717ΔInternatl News
Serv
- 719 Kuble Currin G
lwyr
- 800-05 Vacant
- 804-06ΔReynolds & Co
stock brokers
- 805ΔA & B Food Sls Inc
- 807ΔHercules Powder
Co insecticides
- 808 Vacant
- 809-11ΔFidelity Mut Life
Ins Co
ΔHunter Rufus A ins
ΔHorton Otis R ins
- 812-19ΔRain & Hail Ins
Bur
ΔAetna Ins Co (hail
dept)
ΔIns Co of North Am
ΔSpringfield Fire &
Marine Ins Co
- 813ΔMorgan A B Agcy
ins
Travelers Ins Co
- 815-19ΔAetna Ins Co
(fire dept)
World Fire & Marine
Ins Co
ΔLearoy Robt W ins
Std Ins Co of NY
Piedmont Undwrtrs
of the Std Ins Co
of NY
- 900-08ΔSteele R L & Co
acct
- 911ΔWake Realty Co
- 912-18ΔTarheel Elec
Membership
Assn Inc
ΔCaro Farmer The
publication
- 913-15ΔUS FBI
- 917-19 Vacant
- 1004-06ΔState Bd of
Exam of Electl
Contrs
- 1007-09ΔReserve Life
Ins Co
- 1011ΔIndemnity Ins Co of
Ncrth Am
- 1012 Vacant
- 1017 Vacant
- Street continued
- 15ΔGilbert's Paint Hq
- 17ΔPoole E R Mus Co
ΔPoole Prntg &
Engr Co

**RALEIGH BUILDING & LOAN
ASSOCIATION**

Raleigh's Oldest Financial Institution

HOME FINANCING OUR SPECIALTY

Jones PURE PORK SAUSAGE

"The Ham Makes It Different"

RALEIGH TEL. 5195

Jones Sausage Co.—Garner, N. C.—Dial 29-3431 and 29-5011



MARTIN E—Contd
 19ΔCarter's Inc furn
 Wilmington inter-
 sects
 105ΔHilker Bros tailors
 cln and furriers
 106 Rhodes Inc
 107ΔRaleigh Grill
 108-10ΔQuinn R E & Co
 furn
 109ΔCarolina Hdw Co
 (serv dept)
 111ΔKoonce J S Furn Co
 111½ Vacant
 112-14ΔCarter's Inc (br)
 furn & elec
 appl
 Carter's Inc (stge)
 113ΔO K Clothing Co
 115ΔHorton Outlet Store
 genl mdse
 117-19ΔWood's 5¢ & 10¢
 Store
 118ΔRaleigh Ofc Sup Co
 120-22ΔWake Feed Co
 whol gros
 121-23ΔCooper W E
 Furn Co
 122½ΔCapudine Chemical
 Co medicine
 mfrs
 124ΔKimbrell's of Ra-
 leigh NC Inc
 furn
 125 Vacant
 126ΔCastleberry-Hodge
 Hdw Co
 127ΔWake Shoe Store
 128ΔSandlin C P & Co
 Inc furn
 129ΔSecurity Mkt gros
 130ΔYoung Saml M hdw
 130½ΔSilver's Salvage
 used clo
 131-33ΔDaily Food
 Store gros
 132ΔRaleigh Hatcheries
 135ΔCity Drug Store
 Blount intersects
 cor Bapt Grove Park
 200ΔFloyd's Town Grill
 restr
 Adcox Floyd
 206 Hodge Hdw Co
 208-10ΔNatl Pure Fd
 Mkt Inc gros
 Parham begins
 214-16 City Market
 ΔCity Mkt (supts ofc)
 Hicks Clarence P
 meats
 ΔRoberts Ruth S
 Mrs prod
 Price Rupert R
 prod
 Yearby Lillian S
 Mrs prod
 Strickland Roxie S
 Mrs prod
 Allen Rosa L Mrs
 prod
 ΔPerry DeWitt prod
 Blake begins

220ΔAmerican Cafe
 220½ King R Glenn furn
 rms
 222ΔWake Furn Co
 224ΔSeligson Herbert
 (ofc)
 ΔSeligson Paul
 lwyr
 ΔSeligson Stanley L
 lwyr
 ΔTaylor Radio &
 Electrical Co
 reprs
 ΔTaylored Wired
 Music
 Pittman Chas R
 barber
 224½ Swain's Barber Shop
 228ΔDriver's Esso Serv
 16
 S Pearson inter-
 sects
 301ΔOpen Air Mkt
 gros
 307ΔKelly's Auto Sls
 used cars
 307½ΔAllen Roma A
 308ΔLambert Paul
 309ΔStallings Edw L ©
 310 Rhodes Silas E
 312ΔAdams Ruth A
 Mrs ©
 313ΔRoss Arth W jr
 314ΔCaudle Bertie C
 trucker
 315ΔO'Briant Henry
 H ©
 317ΔBogasse Prntg Co
 318 Pittman Chas R
 Coats Jesse E
 319ΔNewton Alma D
 Mrs ©
 320ΔPendergraft Leonora
 W Mrs
 321 Vacant
 322ΔKing Berrie E ©
 322½ Vacant
 323ΔWiggins Lawrence D
 325 Medlin Arth L
 326 Martin St Food
 Store
 327 Vacant
 328 Horton's Grill
 restr
 332 Robbins Leon T
 barber
 334ΔCommonwealth Sls
 Corp
 S Bloodworth
 intersects
 400ΔArnold J E Whol
 Gro
 403 Brown Earl
 405 Arnold*J E Whol
 Gro
 406 Ennis Esther D
 Mrs
 408ΔKeith C Macon
 410 Murray Elmer
 412ΔBoling Robt
 412½ΔMack John E
 414ΔJohnson Leslie
 415ΔCentral Serv Sta
 ΔParker Trans Co

416 Mann Jas H gro
 S East inter-
 sects
 500ΔLee's Cash Gro
 504 Banks Igolus
 507ΔWindow Shop The
 venetian
 blinds
 508 Lewis Jack L
 509ΔMorgan Etta Mrs
 510 Hunter E Buster
 512 McLeod Ella Mrs
 514ΔMcCoy Fred ©
 516 McCullers Clennie
 517 Fowler Ross F
 518ΔBaker Ozie
 519ΔO'Neil Robt C
 520ΔLove Isabelle Mrs
 521 O'Neil Robt C jr
 522ΔPerry Peter C
 522½ΔSlawson Albert
 523ΔCofield Jos O ©
 525 Parrish Johnny C
 526ΔGardner Jos C
 527ΔParrish Berlon H
 hauling
 529ΔMitchell John H ©
 530ΔWomble Marie E
 531ΔPoole Alonzo H
 533ΔTesseneear Emily
 Mrs ©
 533½ Wilson Bobby L
 534ΔCurtis Stanley G
 536ΔNance Evander T
 537ΔParrish Clyde W
 538ΔMitchell Walter G ©
 ΔBishop Chas F
 539ΔTaylor Kenneth L
 542ΔLiles Pearl T Mrs ©
 545 Lingerfelt Wm M
 546ΔHollifield Roy F ©
 547 Carroll Cecil H
 548 Goodwin Aline W
 Mrs
 ΔBradford Grace
 Mrs
 549 Chadwick Elwood T
 549½ Walker Edison E
 550ΔEnnis Everett
 550½ΔJones C G
 552ΔWillis Jas W
 553 Oakley John W
 555ΔSutton Geo W ©
 556 Vacant
 557ΔJones Letha J Mrs
 558ΔBranch Mary I
 Mrs ©
 559ΔSmith John A ©
 18
 S Swain inter-
 sects
 601ΔCaudle's H M Gro
 602 First Vanguard
 Presby Ch
 (side)
 603 Caudle Pearl F
 Mrs ©
 ΔShearin L Alice
 604 Smith Pate
 605ΔPleasant Nora P
 Mrs
 606ΔWeathers Lewis
 M ©
 608ΔBrown Ralph L ©



Phillips Roofing Co.

ROOFING
&
SHEET
METAL
WORKS
Skylights
Ventilators
Gutters
Down Spouts

DIAL
3-3520

319
W. Davie



Johnson- Lambe Co.

TOYS
GAMES



FRIGIDAIRE
REFRIGERATORS
WASHERS
IRONERS AND
APPLIANCES

116-118 South
Sellsbury

DIAL
8848



POWELL-STEWART MOTOR CO.

ACCESSORIES — GENERAL REPAIRING

419 S. Wilmington



Tel. 7214



**MORTGAGE LOANS
INSURED SAVINGS**

SPONSORS OF HOME OWNERSHIP

132 S. Salisbury

Dial 3-1633

**JOYCE
&
BAILEY
FURNITURE
CO.**

QUALITY
FURNITURE

"Don't Try and
Try Again
Try Joyce &
Bailey"

612-614
N. Person

**PHONE
4-2742**

**BRYAN
ROCK
AND
SAND
CO.**

Producers of
**SAND
WASHED
GRAVEL
CLAY
GRAVEL
CRUSHED
STONE
SCREENINGS**

Operations at
**ABERDEEN
GARYSBURG
GOLDSBORO
ROLESVILLE
BAILEY
LINDEN
WEST END
PETERSBURG, Va.**

**207
Raleigh
Bldg.
DIAL
3-1986**

W
H
O
L
E
S
A
L
E

W
H
O
L
E
S
A
L
E

- MARTIN E--Contd
609 Bradford Oran
Δ Harrison Hunter S
610 Thomas Lucy A
Mrs ©
611Δ Lassiter Freeman E
613Δ Bailey Frank E
615Δ Griffis Haywood W ©
S Haywood inter-
sects
700 Jehovah's Witnesses
Kingdom Hall
701Δ Griffis Haywood W
gro
702Δ Wise Soda Shop
confrs
703Δ Watson Lillie M
Mrs ©
704 Community Barber
Shop
705 Ray Mary
706Δ Wise Luther ©
707Δ Pearce Esther Mrs
708Δ Hunter Bros gros
709Δ Currie Annie L
Mrs ©
710Δ Hunter Lucy J
Mrs ©
712 Carolina Clns br
Crenshaw-Nelson
Co br elec
sups
712½Δ Mitchell Beulah
L Mrs
713Δ Mickey's Beauty
Salon
Δ Williams R E Elec
Serv contr
713½ McNeil Ada Mrs
714Δ Haywood Fletcher
P ©
715Δ Jones Edw ©
Spence ends
716Δ Cagle Connie L ©
717Δ Mitchell Presley
G ©
719Δ T & C Grocery
720Δ Revis Burlie C
721Δ Williams Gro
722Δ Judkins Henry H ©
723 Macon's Barber
Shop
724Δ Moye Haywood
725 Maple Temple
Christian
Church
Camden inter-
sects
801Δ Civella Beauty Shop
rear Martin Jesse J
802Δ Laws Carrie Mrs ©
803 Vacant
805 Adams Sweet
Shop confrs
Δ East End Cab Co
808Δ Thompson Saml T ©
809Δ Hall Pinkie Mrs ©
Bladen ends
810Δ Wiggins Geo W
818Δ Perry Jos ©
822 Mack Della Mrs ©
825 Manly Walter P ©
826Δ Sanders Mattie

- 829Δ Wilder Emma R
830Δ Taylor Wm H ©
835 Barber Bernice
W ©
20
Freeman inter-
sects
901Δ Hodge Lillie M
Mrs ©
902Δ Lane Dorothy S ©
903 Braxton Jas
904 Myers Willie F
907 Jones Alex ©
908 Farrar Patk
909Δ Lane Belva
Jones Beulah W ©
Δ Lane Mary H Mrs
beauty shop
910Δ Bridges Thos B
911 Fincher Apts
Apartments;
1Δ Fincher Edw ©
2Δ Joyner John W
3 Jones Jos A
4Δ Bethea Prentiss
S State inter-
sects
1000Δ Johnson Paul H
Rev
1001 Martin St Bapt Ch
1002 Bridges Jesse J
1003Δ Williamson Garner ©
1004Δ Griffin Leroy ©
1005Δ Hemphill Walter
1006Δ Ragland Lessie Mrs
1008Δ McKnight Dewey
1010Δ Morgan Belle
Mrs ©
1011Δ James John
1012Δ Holt Hattie ©
1013Δ Sturdivant Ella
Mrs
1015 Peoples Robt L ©
1016 Umstead Edw ©
Δ Umstead's Transfer
Δ Umstead's Gro &
Mkt
S Tarboro inter-
sects
1100Δ Jones Jessie ©
1102 Under Consl
1104Δ Allen Manuel ©
1106 Rokes Luvenia Mrs
1108 Mitchell Teonia
1110Δ Akins Mattie E Mrs
1111½ Jet Serv & Sls
1112Δ Gibson Saml T ©
1113Δ Holt Theo L ©
1115 Graham Jas
1117Δ Carnage Fred J ©
1119Δ Moses Chas C
S Pettigrew inter-
sects
1202 Weaver Aaron jr
1207Δ Willis Wm ©
1209 Alston Matthew
1210Δ Graves Cora Mrs
1211Δ Lighty Reece ©
1212Δ McNeil Carl H
1213Δ Roach Wiley ©
1214Δ Vinson Geo D jr ©
1216 Austin Saml
Bart intersects (ss
not open)

- Parrish intersects
(ss not open)
1400Δ Hickman Hortense
Mrs ©
Calvin intersects
(not open)
Battery dr inter-
sects (not
open)
3
MARTIN W--From 300
Fayetteville west to S
Boylan av
8-14 McLellan's 5¢ to
\$1.00 Stores
(side)
16-22 Capital Club
Bldg
Δ Brock-Dawkins Ofc
Sup Co
Δ Capital Club Soda
Shop confrs
Δ Kramer's Jwlrly
Store
Δ Kramer's Land
Development
Sls Co
Rooms:
203Δ Med Soc of the
State of NC
204-10Δ N C Burial Assn
Comn
207Δ Davis Lemuel H
lwyr
Δ Underwood Norfleet
E real est
208-09 Vacant
211Δ Capital Club Bldg
(ofc)
212-14 Med Soc of the
State of NC
ofcs
301-03Δ Lewis & Norris
lwyr
304-06Δ US Social Secur-
ity Admn Bur of
Old Age and
Survivors Ins
309 Vacant
310-11Δ Farmer I Weisner
lwyr
Δ Peterson Martin R
lwyr
Δ Gurley M Kenneth
lwyr
401-03Δ Manning & Jos-
lin lwyr
Matthews Evelyn
R Mrs notary
404Δ Barnes Wiley G
lwyr
405-07Δ Jones Harvey
lwyr
408 Vacant
409Δ Am Cyanamide Co
411 Vacant
412Δ Lorillard P Co (div)
413-14Δ Banks C C &
Son real est
Δ Smith Albert E
acct
501Δ Fonville Newton G
lwyr

BYNUM PRINTING CO. | Better
Dial 6417 | 119-121 W. Hargett St. | Printing

Aman Insurance Agency, Inc.

• ALL LINES OF INSURANCE •

1628 Glenwood Ave. Five Points

Tel. 7361

MARTIN W—Contd
 Δ Mills Eug lwyr
 502Δ Matthews C Desmond (ofc)
 Δ Durham Jack G real est
 503-06Δ USDA Prod & Mktg Admn (tob br) mkt news
 507-11Δ USDA Prod & Mktg Admn (tob br)
 508Δ Thompson J Walter Co (adv)
 509Δ Prudential Ins Co mtge loan dept
 Δ Dovell Carol F food broker
 512-13Δ Hosp Saving Assn of North Carolina
 601Δ Am Fore Group ins
 603Δ Lawrence Wm P genl ins
 604-06Δ USDA Prod & Mktg Admn (tob br)
 607 Vacant
 608-12Δ Chilean Nitrate Sls Corp
 Δ Chilean Nitrate Educational Bur Inc
 701Δ USAF Reserve
 702-09Δ Jefferson Std Life Ins Co
 709-11Δ Eastern Ins Co
 801-02Δ Manning John H lwyr
 N C Adj Genl (ofc)
 803 Vacant
 804Δ Jones M W Lbr Co Inc whol
 806 Vacant
 807 Vacant
 810-11Δ United Press The
 812 Vacant
 815 Vacant
 901Δ N C Wildlife Federation Inc
 902 Vacant
 903-05Δ Am Natl Ins Co
 906Δ Bituminous Casualty Corp (claim ofc)
 907-11 Vacant
 908-09Δ Mut Auto & Fire Ins Agcy
 910-12Δ Nasiff Ellis lwyr Wyatt Sara B Mrs notary
 Keeter J C lwyr
 913 Vacant
 1002-03Δ N C Funeral Dirs & Embalmers Bd
 1004Δ Walker Judd L real est
 Δ Cullom Ed F real est

1005-06Δ Dixon Wright T jr lwyr
 1007 Vacant
 1008Δ Danielson John F bldg contr
 Δ Danielson F Roland genl contr
 1009-10Δ Mustard Jos C ins adj
 Δ Carolina Asphalt Assn
 1015Δ Allen & Hipp lwyr
 Covington Aimee E notary
 1101Δ Smith Eliz S notary
 Raleigh Junior Chamber of Commerce
 Δ Efficiency Forms & Sys prntrs
 1102Δ Harper Frank M & Son ins
 1103Δ Langston Allen lwyr
 Earp Virginia M Mrs notary
 1106-07Δ N C Serv Co Inc
 1106Δ Shenandoah Life Ins Inc
 1108 Vacant
 1109Δ US Vets Admn
 1113-15Δ Ofc Serv pub sten
 Δ Smith Eliz S notary
 1201Δ US Dept Interior Geological Survey
 1212-15Δ Phillips Petroleum Co sls dept
 Salisbury Inter-sects
 100-02Δ Johnson Andrew Hotel The
 O'Donnell John J lwyr
 101 Smith's Red Barber Shop
 103Δ New Capitol Restr
 105Δ Christian Literature Crusade books
 106 Vacant
 106½ Johnson Andrew Hotel The (side)
 107Δ Raleigh Blue Printers
 108Δ Boone Chas R real est
 Δ Stevick Elec Co Inc elec equip
 109Δ Pets & Hobbies Inc
 110Δ New China Restr
 111Δ Evans Studio photogs
 Kingdom Hall of Jehovah's Witnesses
 111½ Academy Bldg (side ent)
 112Δ Gupton Mus Co reprs
 113 Vacant

113½Δ McGhee Wm R furn rms
 114Δ Dicken-Poole Paint Co
 114-16Δ News & Observer Publ Co The
 Δ News & Observer The newspaper
 Δ Associated Press news bur
 115Δ Capital City Lndry
 115½Δ Thompson Cyrus real est
 Δ Robertson J Paul real est
 Watson Jas H real est
 116½Δ Slaughter Robt A mfrs agt
 Δ Bland Henry A justice of peace and U S Comnr
 Δ Carpenters Local Union No 2089 AFofL
 Plmbs & Stmfrs Local No 785 AFofL
 117Δ Gurley N M Realty
 117½Δ Hotel Nash
 118Δ Weaver J W Co barbers sups
 119Δ Raleigh Beauty Sup Co
 120Δ Jones Grill restr
 Δ Capital Billiards Parlor
 120½Δ Stearns Engraving Co (photo)
 121 Capital Prntg Co (show rm)
 122Δ Russos Gus Hatters & Clns
 123 Martin St Parking Lot
 124-26Δ Capitol Theatre
 125Δ Dixie Sandwich Shop confrs
 Theodorakos Jas
 127Δ Correa Allen A @
 128Δ Honeycutt Clns br
 129Δ Park Plaza Grill restr
 130Δ Raleigh Hotel Barber Shop
 132Δ Faucette Henry F real est and notary
 Δ Raleigh Bd of Realtors
 Δ Faucette Henry F jr real est
 Δ Kindel W Allen jr adv
 134Δ Seaboard Finance Co
 138Δ Hotel Raleigh
 Δ Phillips Harry C real est
 5
 S McDowell inter-sects
 Nash Square

PUBLIC SERVICE CO. of N. C. INC.

NATURALLY IT'S GAS



CLEAN ECONOMICAL

Cooking Refrigeration and Water Heating With GAS

Perdue Bros. Inc.

GENERAL CONTRACTORS



Residential

OR

Commercial
2617 Grant.

Ave.
115

W. Peace

TEL.

2-0127

PINE STATE

MILK * ICE CREAM
* DAIRY PRODUCTS

414-418 GLENWOOD AVE.

PHONE 2-3911

Wm. A. PAHL Co., Inc.
 PAINTING and DECORATING
 CONTRACTORS
 PHONE 2-0425
 2547 WAKE DRIVE

TELEPHONE 5938

CANTON ROAD



Chas. W. Bradshaw



Real Estate
 Appraiser
 and
 Realtor
 122
 W. Hargett St.

Tel.
 5274

★ **HUDSON-BELK** ★
 Eastern Carolina's
LARGEST Store
38 years in Raleigh

- MARTIN W—Contd
- 201ΔNorwood John & Co fill sta
 - 205ΔBurroughs Adding Mach Co
 - 211-13ΔTimes Pub Co ΔRaleigh Times The newspaper
 - 215ΔHollywood Cafe & Hotel
 Saporilas Andrew K
 - 221 Gardner Colie L
 - 223ΔGeorge's Cafe
 - 225 Jack's Place confrs
 - 227-29ΔWestern Meat Mkt gros
 - 227½ΔFowler Wm E S Dawson inter-sects
 - 301ΔWarren's Restr 303 —
 - 305ΔRobertson Stamp Wks mfrs
 - 306ΔSouth-Eastern Undwrtrs Assn eng insps
 ΔClement Wm N ins
 - 307ΔPointer Cigar Co whol
 - 309ΔAtlas Sup Co plmb sups
 - 311ΔSou Auto Parts whol
 - 313ΔCapital Merc Co whol dry gds
 Commerce pl be-gins
 - 319-21ΔWestinghouse Elec Sup Co whol
 ΔWestinghse Elec Corp
 - 323-25ΔHunt J B & Sons Inc road contrs sups
 ΔCaro Concrete Pipe Co sls ofc
 - 327ΔFed Mogul Serv auto sups
 - 329ΔVenetian Blind Serv Center Inc
 S Harrington inter-sects
 - 401ΔBiemann & Rowell Plmb & Htg
 - 409-15ΔBrogden Prod Co Inc whol
- 15
- S West inter-sects
 - Seaboard Ry under-pass
 - Southern Ry underpass
 - 615 Vacant
 - 617 Capel Arth D
 - 631ΔCole Radio & TV Serv
 - 633ΔThrifty Food Mkt gros
 S Boylan av inter-sects

- MAYFAIR—From 2500 Grant av north to Churchill rd 2 east of Canterbury rd
- 1302ΔBurch Robt A ⊙
 - 1306ΔLeager Saml R ⊙
 - 1307ΔJohnson O Quay ⊙
 - 1310ΔLong Jos J jr ⊙
 - 1311ΔHarvey Paul H ⊙
 - 1314ΔIngle John H ⊙
 - 1315ΔJones L Ezra ⊙
 - 1321ΔWillis Everette P ⊙
 - 1322ΔKenyon Bert W jr ⊙
 - 1324ΔSmith Macon S ⊙
 Churchill rd in-tersects

- MAYO—From Hillsboro south to W Hargett, 1 west of Snow av 20 Shelton Apts
- Apartment:
- A1ΔFuller Mary T Mrs
 - A2ΔShelby Mary J
 - A3ΔWerner Geraldine W Mrs
 - A4ΔMyers Ruby Q Mrs
 - A5ΔSmith Alice B Mrs
 - A6ΔAksel Atif M
 - B1 Krahnke Gwendolyn E Mrs
 - B2ΔByrd Thos H
 - B3ΔStephenson Thos N
 - B4ΔLong Eliz F
 - B5ΔRice Carl H
 - B6ΔRandam Helle
 Δ Rogers Edith R Mrs
 - C1ΔProctor H Sylvester
 - C2ΔHarris Emanuel
 - C3ΔSnavely Richd F
 - C4ΔRoughton Laura A Mrs
 - C5ΔBarbour Jas R
 - C6 Cobb Wm M jr
 - D1ΔWhitfield John K
 - D2ΔSumner M Baye Mrs
 - D3ΔRuffin Jas McG
 - D4ΔPeterson Chas M
 - D5ΔMoss Emily
 - D6ΔHaywood Marshall D
 - E1ΔGoodman Jules A
 - E1B Vacant
 - E2ΔLowry Charlie K
 - E2BΔLawn Wm A
 - E3ΔMcKimmon Willa N Mrs
 - E4 Vacant
 - E5ΔHedrick Jas W
 - E6 Merritt H Eglantine C
 - F1ΔDixon H Caryl
 - F1BΔBradshaw Magabel S Mrs
 - F2ΔDixon Lyman B
 - F3ΔRowell Jas H jr
 - F4ΔMartin M Ruth
 - F5ΔMoseley David M

- F6 Grimes Douglas jr
- G1 Mattis Grace
- G2ΔRussell Forrest C
- G3ΔWoodlief Arth S
- G4ΔGarrigan Ray
- G5ΔPike Florence M Mrs
- G6 Cotton John Q
- H1ΔGottlieb Gussie Mrs
- H2ΔStrawn Gladys
- H3ΔJohnston Virginia C Mrs
- H4ΔBurns Carlos P
- H5ΔPerry Jas L
- H6ΔWinslow Harvey K
- I1ΔGaynor Betty G Mrs
- I2ΔMoore Evelyn B Mrs
- I3ΔWhless Reuben A
- I4ΔRiggs Joseph A
- I5ΔLamm Nell
- I6ΔScarborough Myrtle Mrs
- J1ΔPrevost Jesse M Ibr
- J2ΔBelvidere Bldg Co
- ΔWhite Mtge Co bldg
- J3ΔPittman Clyde B
- J4ΔNorton Phoebe R
- J5ΔO'Brien Frank P jr
- J6 Shaw Rosalie R
 W Morgan inter-sects
- 101ΔStephenson Kemp B W Hargett ends

- MAYVIEW ROAD—From Chamberlain west to beyond Stacy, 1 north of VanDyke av
- 2401 Under Constr
 - 2405ΔJackson Dorothy A Mrs ⊙
 Chamberlain inter-sects
 - 2502ΔJensen Jas H ⊙
 - 2503ΔLott Wreal L ⊙
 - 2504ΔBroome Robt H ⊙
 Rosemont av ends
 - 2600ΔJordan Walter E ⊙
 - 2600½ΔStephens Thos L
 - 2608ΔMunt John H ⊙
 - 2610ΔMacLeod C Franklyn
 - 2707ΔUpchurch Geo A
- 45
- Canterbury rd begins
- 2700ΔHolyfield J Watson
 - 2701ΔSeegers L Walter ⊙
 - 2702ΔRhodes Saml J jr
 - 2703ΔLloyd Wm H ⊙
 - 2704ΔYarbrough Joseph C
 - 2705ΔJones Gordon L ⊙
 - 2706ΔBarbour Oliver R
 - 2707ΔNorwood Alfred P
 - 2708ΔSmith Philip B ⊙
 - 2710ΔPalmer Gus ⊙
 Brooks av inter-sects
 - 2800ΔRand Kenneth T
 - 2802ΔDuffy Glenn H ⊙
 - 2807ΔGross Pershing C
 - 2808ΔRickenbacker Sidney E ⊙

MARTIN MILLWORK CO.
LUMBER — MILLWORK — PAINTS
 Dial 3-1681 End W. Morgan St. at Harrison Ave.

CHAMBERS-CAVINESS, INC.

General Contractors
RESIDENTIAL and COMMERCIAL BUILDERS
FLOORING—FORMICA COUNTER TOPS
BUILDINGS OF MERIT—HOMES OF DISTINCTION 2515 FAIRVIEW RD.

PHONE 5643

MAYVIEW RD—Contd
2809ΔMcFayden Henry C ©
2810ΔUsry Sidney H ©
2812ΔBullard Susan B Mrs
2813ΔHarrison Thos ©
2814ΔTunstall Geo E ©
2815ΔMaddrey J Garland ©
2816ΔScott Guy S ©
2817ΔDavidson Donald J ©
2818ΔHilton Eug D ©
2820ΔClark Kirkland W ©
2823ΔValentine M Ernest
2824ΔJames J Leonard ©
2825ΔHines Martin P
2826ΔStancil W Shirley ©
2827ΔEdwards Willard H
2828ΔCovington Wyndall R
2829ΔJames Gerald B
2829½ΔGruber Paul
2830ΔSharp Jesse M ©
2830½ Dickinson James H
2831ΔGeorge James D
2831½ΔHall Wm H
Dixie Trail inter-
sects 43
Stacy intersects
3006ΔSmith Alex F ©
3007ΔWinton Lowell S ©
3008ΔSandlin Bryan O ©
3009ΔBryan Robt H
3011ΔKornegay Selby D ©
3012ΔCooke P Edw
3013ΔCarter Thos E ©
3014ΔMoxley Wm D ©
3015ΔRouse Randall R ©
3016ΔBarker Wilbur H ©
3017ΔClifton Nell C Mrs ©
3018 Crawford Joe O ©
3019ΔMcKee Alonzo J

201 Matthews J Garland
204ΔSuggs Brodie G ©
205ΔWatkins Delmar L ©
208ΔFarlow Basil F ©
pnter
209ΔWomack Jas R ©
212ΔMorgan Bennie ©
217 Henley Albert J
218ΔHorton's Cash Store
(stge)
218½ Walnut Creek
Council No 55
(JOUAM)
219ΔKemp's Soda Shop
contrs
221 Caraleigh Barber
Shop
222ΔHorton Wm A ©
223ΔSenter Brodie A
gro
225 Dixie Dry Cln &
Lndry (br)
US Hwy 15a inter-
sects
305ΔSenter Brodie A
309ΔPhipps Alonzo G ©
310 Senter Carcy B gro
312ΔAmmons Junie E
314ΔSenter Carcy B ©
317ΔPhipps Alice C Mrs
318ΔRiley Jas A ©
322ΔHursey Vera L Mrs
325ΔMoore Wilbert W ©
330ΔHarris Howard B ©
333ΔCofield Walter H ©
334ΔTurner Curtis ©
337ΔYoung Temple H ©
338ΔMontgomery Donald
M
345 Vacant
Summit av begins
Montrose inter-
sects
400ΔRouse Martha B
Mrs ©
402 Mills J Roy gro
Montrose inter-
sects
409ΔSmith Edgar A ©
trucking
412ΔCrawley Sterling J
413ΔYates Hubert H jr
416ΔDupree James R
420ΔMitchell Eug M
421ΔAm Woolen Co
Moring begins
506ΔReaves John B
510 Pilkington Chas M
512ΔKirk Earl L ©
514 Casper Jas H
518ΔAman Guy © plmbr
522 Williams Martin W

1913ΔWilliams Rosalie A
Mrs ©
1915ΔLong Robt T ©
Hudson begins
2001ΔJohnson Albert R
2003ΔSummers W Worth ©
2005ΔFuqua Alvah D ©
2006ΔVick Robt E ©
2008ΔMeece Frank H ©
2009ΔGresham Irvin E
2010ΔJohnson Chas L ©
2011ΔRollins Geneva P
Mrs ©
2012ΔLloyd Zeno L ©
2013ΔBarker E Gail ©
Alexander rd
intersects

13
McCULLOCK (Boylan
Heights)—From 400
S Boylan av west to W
Lenoir
708ΔEpps Kenneth
ΔWrenn Linwood M ©
709ΔLewis James A
ΔBarnes Wm E jr
710ΔYost Luther F ©
711ΔCoffey John W ©
Cutler intersects
803ΔUpchurch Kathleen
H Mrs
805 Vacant
806ΔSou Bell Tel & Teleg
Co Inc plant
Sou Bell Tel & Teleg
Co (constn dept)
807ΔCarter Rosa D Mrs
W Lenoir inter-
sects

II
MAYWOOD AV (Caraleigh)
—From 1500 Fayette-
ville rd west to Rham-
katte rd
8ΔGlover's Gro Co
whol
10ΔGlover Gro Co (stge)
Summit intersects
101ΔIngle Benj H ©
105 Ingle & Sons (stge)
105½ Guin Aaron L
107ΔBaker Dora F Mrs ©
112ΔCarter Chellie M
Mrs gro
113ΔDean W Riley ©
118 Reaves Hilker D ©
119 Hardy Viola S Mrs
126 Terry Annie H Mrs
127ΔGlover Wm T ©
131ΔGrogan Homer G ©
134ΔPulley Daisy E Mrs
138ΔThompson Sam E ©
139 Wicker Edw L ©
142 Hayes Ernest E
150ΔBatton Robt E ©
153 Sauls Wm E
154 Austin R Alton ©
159ΔWilliams Jesse D
prod
163 O'Neill John W
Green intersects

37
McDONALD LANE—From
Arlington north to
Aberlin rd, 1 west of
StMary's
1705ΔJacques Ernest A ©
1707ΔPitman Aubrey H ©
1709ΔEdwards H Palmer ©
1713ΔAllen Sam L
Craig intersects
1801ΔEtheridge Wm C ©
1805ΔPark John A jr ©
1815ΔWhite Wm W ©
1903ΔDavis M Kenneth ©
1905ΔMcDonald Mabel P
Mrs
1915ΔBrown Harry E
Colonial dr inter-
sects
2010 Under Constn
2012ΔBrowning Fannie B
Mrs
2014 Vacant
2016ΔTrexler Lena L Mrs
2020ΔBriggs Betty E Mrs

31
McCARTHY (Vanguard
Park)—From 200 W
Whitaker Mill rd north-
west to Alexander rd
1910ΔClements Joseph B
© mfrs agt
1910½ Vacant
1911ΔHodge Mal r l H Mrs
1912ΔWilliams Robt G ©

19
McDOWELL N—From 200
Hillsboro north to W
North
12 Apartments
1 Redding Esther N

PAENNSYLVANIA
TIRES
WATKINS
TIRE &
BATTERY
CO.
124
W. Davie
PHONE
6679



HEATER
WELL
CO.
Inc.
Water
Well
Drilling
Phone
2-4675
306
S. Salisbury
St.

PRINTERS - BOOKMAKER - BINDERS - RULERS
SUPERIOR PRINTING TEL. 8821 and 8822

MITCHELL

PRINTING COMPANY

PEACE COLLEGE

A Junior College for Young Women With a Two-Year College Preparatory Department



3707 Hillsboro
Phone 3-1071

1953
MAY 11

CARRIAGE ROAD

A. T. DIXON & SON

MORTGAGE LOANS AND REAL ESTATE

Dial 3-3291

408 Security Bank Bldg.

McDOWELL N—Contd 12--Contd

- 2 Moore Annie R Mrs
- 3 Hatchell Jack
- 4 Vacant

Street continued

- 14Δ Bailey Oscar L
- 15Δ Sacred Heart Cathed-
ral Rectory
- Δ Catholic Diocese of
Raleigh
- Δ Waters Vincent S
Most Rev
- Δ Harkins Herbert A
Most Rev
- Δ Navaugh James J
Most Rev
- W Edenton inter-
sects
- 101Δ Daniele Comma A
Bailey Jack L
- 103Δ Mitchell Clarence E
- 104 Apartments
- 1Δ Ragland Annie M
Mrs
- 2Δ Andrews Dwight L
- 3Δ Yates Geo J
- 5Δ Wyatt Chas F
- 6Δ Powers Jos N

Street continued

- 105Δ Bretsch Sallie B
Mrs ©
- 108 Vacant
- 112Δ Floyd Stella M Mrs
- 115Δ Morgan Jas R
- 115½Δ Swain Addie P Mrs
- 117 Apartments
- 1Δ Horton Stella B
- 2Δ Whitfield Hazel B
- 3Δ Yates Geo J jr
- 4Δ Martin Wm H

Street continued

- 118Δ Stoker Heiry R ©
- 119Δ Sargeant Philip S ©
- 119½Δ Nelson Phyllis
- 122Δ Jones Madge B Mrs
Slaughter Robt A
mfrs rep
- 126Δ Elks Club
- Δ Raleigh Lodge No
735 BPOE
- 127Δ White Mary K Mrs ©
W Jones inter-
sects

- 202 Vacant
- 208 Pearce Jean
- 208½ Vacant
- 210Δ McClean Harriett J
- 214 Vacant
- 218Δ Ratcliff Gordon E
- 224Δ Powell Jesse L ©
- 228Δ Brookshaw Nellie S
Mrs ©

W Lane intersects

- 314Δ Register Fletcher L
- 315 Choplin Leroy C
- 409 Wood Taft
- 410Δ Caro Coal & Oil Co
W North intersects
- Δ Standard Cinder
Block Co
- Black Charlie

McDOWELL S—From 200 Hillsboro south to W Worth

— Ch of the Good
Shepherd side
W Morgan inter-
sects

- 100-02Δ Berry's Esso
Serv
- 101-03Δ S B T & T Co
side
- 112Δ Lassiter Mattie L
Mrs
- 114Δ Sherrod Seldon H
Mrs
- Hunter Lilly nurse
Holloway Joyce
nurse
- 116Δ Wall Vira B Mrs
- 117Δ Massey Annie B
Mrs

- 118Δ Lyles Russell A
Δ Pipkin Ida A Mrs
- 120Δ Jeffreys Benj W
- 121Δ Maynard Hector C
furn rms
- 122Δ Branch D Braxton
- 124Δ Caprell Minnie D
Mrs
- 126Δ Barbour Brosia S
- 128Δ Weeks Irvin K
- 130Δ Bailey Joseph E
- 132Δ Nichols Lydia G
- 134Δ James David

W Hargett inter- sects

- cor Δ Occidental Life Ins
Co of Raleigh
N C
- cor Nash Square

- 201-05 Professional
Bldg side
- 209-11 Professional
Bldg Annex
- Occidental Life Ins
Co of Raleigh
N C (offices)

- 213 Hotel Raleigh park-
ing lot

- 219Δ WNAO Radio Sta
- 221Δ Smith D O Co Inc
beauty shop
sups

- 223 Hotel Raleigh side
W Martin inter-
sects

- 315Δ Martin St Parking
Lot side

- 316-16½Δ Thompson Arcus
W

- 318Δ Goss Cassie S Mrs
- 321Δ Allen-Fogleman
Grinding Co
machs

- 322 Brockwell Robt L
Δ Covalt Cath B Mrs
© confr

- Δ Brockwell & Covalt
Lock Co lock-
smiths

- Δ Brockwell Adv &
Distributing Co

- 323-25Δ Watkins Tire &
Battery Co
whse

- 327-29Δ Grimes Sup Co
auto accessories

W Davie intersects

- 401 McDowell Street
Apts

Apartments:

- 101Δ Barefoot Lottie L
Mrs
- 102Δ Thomas Thelma L
Mrs
- 103 Hoyle Desso
- 104Δ Smith Chester B
- 105Δ Rose Nellie M Mrs
nurse
- 106Δ Weathers Anna H
Mrs
- 201 Vacant
- 202 Hicks Wm E
- 203 Vacant
- 204 Dickerson Saml G
- 205 Vacant
- 206 Nowell Frank E

Street continued

- 403 Raleigh Superweid
Serv (side ent)
- 411-13Δ Raleigh French
Dry Cln &
Lndry Co
- Δ San Lndry Clns &
Dyers Inc
- 414Δ Carolina Food
Products Co
distrs
- 415 San Lndry Clns &
Dyers Inc (stge)

- 416Δ Murray Distr Co
(br) food
products

- 418Δ County ABC Bd
Store No 1
- Δ County ABC Bd
(ofc)

- Δ County ABC Bd Law
Enforcement

- 420Δ Auto Finance Co
- 424Δ Montgomery-Green
Co Inc The
restr sups

- 426Δ Poole's Pie Shop &
Grill restr and
bakers

- Δ Poole's Pie Shop
- 428Δ Hunt Genl Tire Co
- 429-31Δ Joyner's Texaco
Serv

W Cabarrus inter- sects

- 500-20 Nash-Steele Mtr
Co Inc (side
ent)

- 509Δ Williams Thos
- 511 Wright Mary
- 511½ Frazier Abr

- 513 Houston Gabriel
window cln

- 515 Chavis Ida B Mrs
- 517 Jones Alonzo
- 519 Taylor Alonzo

NORTH CAROLINA EQUIPMENT CO.

"INTERNATIONAL INDUSTRIAL POWER"

Construction and Industrial Equipment—Contractors' Supplies, Etc.

3101 Hillsboro

Tel. 3-4811

YELLOW CAB

5811

McDOWELL S--Contd
525 Vacant
530Δ Sir Walter Chevrolet Co autos
W Lenoir intersects

602 Chavis Annie Mrs nurse
604Δ Humphrey Alf L
Humphrey Mary M
Mrs drsmkr
607Δ Hargraves Mary E
Mrs © nurse
608 Jerrell Wm
609 Coker Jos
610Δ Williams Judith C ©
612Δ Branch Spurgeon

W South intersects

701 Seven Up Btlg Co
(rear ent)
704 Baskerville Henry
tailor
706 Vacant
708 Perry Robt L
710Δ Taylor A Ruth ©
712Δ Purcell Albert L
714 Edwards Martha
Mrs
716Δ Polk Mary K ©
718Δ Avery Rena Mrs
719Δ Dozier Saul
721Δ Glenn Roberta Mrs
W Worth ends

9
McKEE--From 810 Fayetteville west to Manly

8 Williams Martha M
Mrs
9 Harris Jos
11 Harris Grace
13Δ Mason Eug N
13½Δ Mason Jas
14 Strickland Martha
J Mrs
16 McCullers Winston
S ©
17 Hinton Nathan
18 McCullers Corinthians Mrs
19 Florence McArthur
20 Kittrell Dan jr
20½ Harris Fred
22 Kittrell Susie W
Mrs
Johnson's al intersects
24 Brown Linwood
25Δ Sewell Garland H
27 Merritt Hannah Mrs
31 Hickman Lizzie B
Manly intersects

8
McMAKIN--From 1305
Garner rd east beyond
Sawyer rd
2Δ Parker Cleveland
4 Grant Georgia Mrs
6Δ Johnson Sallie C
Mrs

8Δ Grier Willie C ©
Sawyer rd begins
142Δ Hinton Connie R Mrs
148 Crider Paul
154 Terrell Nora ©

12
MECKLENBERG TERRACE
(Chavis Hts)--From
S Haywood northeast
to Smith dr, 2 north of
S Boundary

1 Greene Marie
2 Jones Ellis R
3 Robinson Reuben
4 Hinton Ella Mrs
5 Foster Jarvis jr
6 Akins James L
7 Cotten Jerry
8 Hunter Beatrice Mrs
9 Blalock Lonnie jr
10 Raye Bennie J jr
11 Sanders Mazie
12 Chavis Vinnie Mrs
13 Hodge Ora Mrs
14 Hodges Huey G
15 Walker Edw C
16 Vacant
17 Blalock James A
18 Hodge Fred D
19 Vacant
20 Vacant
21 Thomas Percy
22 Savage Evelyn

40
MEDLIN DRIVE--From

1600 Beaver Dam dr
west to Dixie Trail
3000Δ Andrews Chesley S
3001Δ Barbour J A
3003Δ Stallings Walter B
3004Δ Rhodes James E jr
3008Δ Yarbrough John A ©
3009Δ Vaughn Edw J ©
3012Δ Young Edwin O ©
3017Δ Lindsey Quentin W ©
A Britt Victor H jr ©
3018Δ Reynolds Douglas W
3021Δ Gurkin Roy ©
3022Δ Keating Harold ©
Lorraine rd
begins

3026Δ Tubb Chas L ©
3029Δ Medlin C LeRoy ©
real est
3031Δ Jones Guy L
3032Δ Walters Worth C ©
3033Δ Wilkinson Montague
3034Δ Franklin Katie G
3035Δ Booth Wm A
3036Δ Alexander Wm A
3036Δ Alexander Allen ©
3038Δ Jenkins Jas L jr ©
3042Δ Barbour's Grocer-
teria
3047Δ Dixie Dell Gro
3052Δ Sunset Hills Beauty
Shop
Dixie Trail inter-
sects

43
MERRIMAN AV (Wilmont)

--From 200 Shepherd
west to Clark av
3200Δ Kimel Fred G ©
3205Δ Hester H Dewey ©
3207Δ Moore J Claude ©
3208Δ Biggs Vernon L ©
3209Δ Law Fraser C ©
3210Δ Smith Otis J ©
3212Δ Martin R Asbury ©
3215Δ Stearn Harold M ©
3217Δ Brown Harlan C ©
3219Δ Williams J Clay
3225Δ Hart Miles I jr ©
Taylor begins
Pollock pl ends
Furches intersects
Clark av inter-
sects

43
MERRITT (Westover)--

From beyond 234 Grand
av west to beyond Marsh
av one north of Center
Grand av inter-
sects
5406Δ King Jack H ©
5408 Under Constn

29
MIAL--From Noble rd
northeast to Wake
Forest rd, 1 north of
Mill

500Δ Taylor W David ©
501Δ Short Harold
504Δ Baker Leigh V ©
505Δ Barbee Joseph E ©
506Δ Medlin Calvin D ©
507Δ Hauser Wm K ©
508Δ Weatherspoon Frank
L ©
509Δ Kirby Walter L
510Δ Langston W West-
brook ©
511Δ Wilkerson O Levi ©
512Δ Woolard Gargian O ©
513Δ Holland Rupert W
514Δ Streeter Basil P ©
515Δ Pearce James G ©
516Δ Thorne Wm A ©
517Δ Hodge Julius C ©
518Δ Holloway John L ©
519Δ Anderson Edw L ©
520Δ Ball Oil Co fuel oil
A Ball Parker H ©
521Δ Strickland Minnie
P Mrs ©
Bernard inter-
sects
604Δ Riddle Thos P ©
605Δ Brannan Willard
G ©
606Δ Stevens Rachel W
Mrs ©
607Δ Bishop Jos S ©
608Δ Lee Mae H ©
609Δ White F Wayne ©
610Δ Powell Erceel E ©
611Δ Joyner Donald G ©
612Δ Gatlin Luther E jr

BUY
YOUR
Homesite
NOW

In Beautiful
Longview
Gardens

PHONES

2-2911
and 4-4349

1116

Insurance

Bldg.

336

Fayetteville'

CLARENCE POE,
Pres.
WILLIAMS &
HAYWOOD,
Sales Agents

LONGVIEW
GARDENS
INC.

DIAL
7563

Lumber
Building
Materials
Paint
Millwork

CAROLINA
BUILDERS
CORPORATION

217-219 N.
DAWSON

NOLAND COMPANY, INC.

PLUMBING — HEATING — REFRIGERATION

Tel. 4-3471

206-208 S. West

CAMERON MORTGAGE CO.

Mortgage Loans For Financing & Refinancing

2018 Cameron St. (Cameron Village)

Dial 3-5121 and 2-3967



WINDOW
●
MIRRORS
●
PLATE
●
AUTO GLASS
●
GLASS BLOCKS
●
PAINTS
and
VARNISHES

**PITTSBURGH
PLATE GLASS
CO.**

201 S. Boylan
Ave.
Tel.
4-2536

MIAL—Contd
613Δ Vinson Jas E ⊙
614Δ Warren Edwin T ⊙
615Δ Knott Alvis L ⊙
616Δ Johnson Charlie A ⊙
617Δ Rosser Clifton L ⊙
618Δ Wysocki Robt J ⊙
619Δ Bunting Ralph S ⊙
620Δ Baird Roland E ⊙
621Δ Flye Braxton ⊙
Brewer inter-
sects

700Δ Burks Edw C ⊙
701Δ Moore Ralph M.
704 Smith Clarence W
705Δ Williams James H
708Δ Tesh Benny S ⊙
709Δ Paul Dale J
712Δ Harris Joe P ⊙
713Δ Fussell Geo H ⊙
716Δ Pleasant Joseph D ⊙
717Δ Chappell Chas N ⊙
720Δ English Johnny C ⊙
721Δ Pate Danl R ⊙
724Δ Jones Garland H ⊙
725Δ Smith Robt H ⊙
728Δ King Robt E ⊙
729Δ Dickens Walter P ⊙
732Δ Flinchum Glenn A ⊙
733Δ Joyner Walter B ⊙
736Δ Pounds Riley W ⊙
737Δ Davis John H ⊙
741Δ Hollemon Elmo H ⊙
Wake Forest rd
intersects

2210Δ Allen Austin C ⊙
2213Δ Moore Ernest W ⊙
2214Δ Salmon Clarence D ⊙
2217Δ Byrd J Frederick ⊙
2218Δ Burnette Robt E jr ⊙
2221Δ Burnette Benj F jr ⊙
2222Δ Shelton Jas W ⊙
2225Δ Hammons Delwin T ⊙
---Δ Dependable Refgr
Serv
---Δ Montjoy's Store gros
---Δ Montjoy Cecil C ⊙

MILLS—From Noble rd
northeast to Wake
Forest rd 1 northeast
of Pine dr

Wiggs begins
501Δ Spence Billy J ⊙
505Δ Watkins Robt O jr ⊙
507Δ Ferrell W Woodrow ⊙
509Δ Owens Floyd L jr ⊙
511Δ Holt Frank H ⊙
513Δ Morris Chas B
515Δ Shackelford Manuel
L ⊙
517Δ Ritchie Gordan A ⊙
519Δ Watkins Bernice P ⊙
520Δ Smith Vernon C ⊙
521Δ Bryant Francis C ⊙
522Δ Ellis Albert L ⊙

Bernard inter-
sects

604Δ Maughan Ariel L ⊙
605Δ Jeffreys Giles R ⊙
606Δ Cook Wm Q ⊙
607Δ Pipkin Floyd T ⊙
608Δ Pace Horace S ⊙
609Δ Raynor Bruce B ⊙
610Δ Rhodes Travis B
Rhodes Sally C Mrs
nurse

611 Burchfield Julia H
Mrs ⊙

612Δ Lancaster L Wilson
613Δ Pierce S Swain ⊙
614Δ Cyrus Louis G ⊙
615Δ Jeffreys Thos B ⊙
616Δ Honeycutt Ava C ⊙
617Δ Connelly Willard M
618Δ Williams H Bagley ⊙
619Δ Matta Albert ⊙
620Δ Horne Jas C ⊙
621Δ Ellington Paul W ⊙
622Δ Gooch Garland P ⊙

Rand intersects
Brewer begins

700Δ Hutchins Robt W ⊙
701Δ Mitchell Lester H ⊙
702 Under Constn
704 Under Constn
705Δ Baucom Edw W ⊙
706 Under Constn
708 Under Constn
709Δ Pearce R Maynard ⊙
710 Under Constn
712 Under Constn
713Δ Young Irvin C ⊙
717Δ Goodman Larry ⊙
721Δ Lineberry Dee O ⊙
725Δ Foy J Robt ⊙
729Δ Karangelen Harry P
733 Johnson Frank E ⊙

737Δ Johnson James A ⊙
741Δ Britting John J ⊙
Wake Forest rd
intersects

MIMOSA (Mordecial)—
From Mordecial dr
east to 900 Wake
Forest rd
1Δ Little Burke H ⊙
Wake Forest rd
intersects

MITCHELL—From Wade
av north to Grant av,
1 west Banbury rd
1200Δ Coker Robt E jr ⊙
1201Δ Wall Jas C ⊙
1204Δ Plank Chas A ⊙
1205Δ Tingen Robt W ⊙
1208Δ Brockman Jos ⊙
1209Δ Boyles David B jr ⊙
1212Δ Giles Bert ⊙
1213Δ Croom Willard P ⊙
1216Δ Litz Chas T ⊙
1217Δ Jordan Geo W ⊙
1220Δ Lamb G Crawford ⊙
1224Δ Johnson Walter N
Rev ⊙
1228Δ Wilson Donald S ⊙

MONIE LANE—South 1/2
blk to 543 E Hargett
E Hargett inter-
sects

MONROE DRIVE—From
Brookside east to N
State 1 south Glascock
609Δ Banks Wm T
611Δ Richards E G ⊙
613Δ Musgrave Wm F
615Δ Poole Roy J ⊙
617Δ Gay Leamon V ⊙
619Δ Scott Everett S ⊙
621Δ Hyde Arth E ⊙
623Δ Poe Palmer A ⊙
625Δ Kent Wilbur H
627Δ Spence Victor B ⊙
Madison rd inter-
sects

700Δ Poole Laudis A ⊙
701Δ Isaacs Frank M ⊙
702Δ Webb Wm B ⊙
703Δ Mashburn Ottis L ⊙
704Δ Reynolds Kenneth M
705 Vacant
706Δ Wall Lewis J ⊙
707Δ Birkel Geo jr ⊙
708Δ Sutherland Donald E
709 Wood Dewey W ⊙
710Δ Mooneyham Junius L
711Δ Kirks Edw M ⊙
713Δ MacLeod A Gilbert ⊙
N State inter-
sects

MILBURNIE ROAD (Long-
view Gardens)—From
600 Colleton rd east
beyond King Charles rd,
1 north Tudor pl
2040Δ Duty David P ⊙
2041Δ I & L Food Center
Colleton rd inter-
sects

2100Δ Phelps Julian M jr
2104Δ Outlaw Jennings C ⊙
2107Δ Crettier Chas R
2108Δ Frady Oliver V jr ⊙
2111Δ Britt Wm R ⊙
2114Δ Matthews Chas A jr
2115Δ Allen Adrain V ⊙
2118Δ Wiggins John S ⊙
2119Δ Murosky Harry A ⊙
2122Δ Underwood John C ⊙
Underwood Julia R
Mrs beauty shop

2123 Rosenberg Jos
2124Δ Perry Marion B ⊙
2127 Betts Frank M
2128Δ Pearce Roger E ⊙
2131Δ Croom Eug V ⊙
2132Δ Haddock Wiley T ⊙
2135Δ Taylor Chas C jr
2138Δ Whitehurst J Donald
2139Δ Watkins Willie A ⊙
King Charles rd
intersects

2200Δ Hiscoe Gordon W ⊙
2201Δ Price Davis J ⊙
2205 McKenzie Perry
2206Δ Wall L Roger ⊙
2209Δ Blinson Jas S ⊙



C. T. LITZ

General
Agent

**PILOT
LIFE
INSURANCE
CO.**

913-14
Raleigh
Bldg.

PHONE
9969



NASH-STEEL MOTOR CO., Inc.

DODGE DODGE TRUCKS PLYMOUTH



Sales and Service Dial 5571

Distributors Chrysler Parts

Cabarrus and McDowell

CAMERON ROAD TEL. 5938

SANITARY LAUNDRY CLEANERS INC. DIAL 2-4624

RUG CLEANING

MONTAGUE PLACE—
From E Davie south
to E Lenoir, 1 east of
Camden

402 Ingram Saml
405 Powell Theo
412 Green Fannie Mrs
Dover pl ends

415Δ Griffith Rosa M ⊙
416Δ Taylor Jas ⊙
Taylor Gladys
417 Jones Addie Mrs ⊙
418Δ Clemens Mary A
Mrs ⊙
419 McNeil Blanche
Mrs
420 Adams Hugh L ⊙
421 Farrington Arth L ⊙
422Δ Cothran Eug G
423Δ Giles Aretha E
503Δ Bostic Alma W Mrs
504Δ Thomas Jos
504½ Jeffreys Ernest
506Δ Watson Sylvester ⊙
506½ Alston Willie
507 Hinton Frank E ⊙
510Δ Wilder Madison ⊙
511Δ Brantley Sidney ⊙
512Δ Williams Theo ⊙
E Lenoir inter-
sects

1501Δ Williams Earlie N
1506Δ Bolling Burt ⊙
1509 Taylor Wm A
1512Δ Jones Arth G ⊙
1515Δ Beckwith Walter T ⊙
1521Δ Sanderford Mamie R
Mrs ⊙

**Gilbert av ends
Park av intersects**

1600 Massengill Lloyd A ⊙
1601Δ Chappell Gorman D ⊙
1604 Allred Calvin J
Δ Pravette Lee
1607 Goodwin John D ⊙
1619Δ Brooks Geo L ⊙
1620 Henderson Julian E ⊙
1623Δ Jones Geo R
1624Δ Phipps Prentice B
1627 Perry Lillie M
1628 Vacant
1631Δ Johnson Robt R
1632 Mitchell Geo M jr
1635 Vacant
1636 Mitchell Patk L jr

MORDECAI—A subdivision
west of Wake Forest rd
and north of N Person

**MORDECAI DRIVE (Mor-
decai)**—Continuation
of N Person from Pine
north and northeast to
Courtland dr, 1 west of
Wake Forest dr

MONTGOMERY (Wilmont)
—From 3600 Hillsboro
north to Ruffin
Clark av inter-
sects

103Δ Robinson Clyde O ⊙
103½Δ Foster Frances
104Δ Edwards Jas M jr ⊙
104½ Vacant
105Δ Jones Marvin L
Δ Long E Shelton
Δ Gay G Haywood
Δ Wall Saml D
106 Vacant
107Δ Penny Ralph L ⊙
bldg contr
112Δ Farrior Hester P ⊙
Δ Neblett Lucy A
115Δ Hardy Lloyd D ⊙
116Δ Wardlaw Jack ⊙
117Δ Bell Thos A ⊙
118Δ Guthrie Wm C ⊙
Δ Harvell Everett W
119 Vacant
120Δ Edwards Fred J ⊙
bldg contr
Δ Stanland Marion D
121Δ Mansfield Victor C
122Δ Arnold B Duke ⊙
123Δ McRackan Ada ⊙
124Δ Aldrich A Douglas
Rev
Ruffin intersects

MONTROSE (Carsleigh)—
From Summit av south
beyond Park av, 1 west
of US Highway 15A
Maywood av inter-
sects

Mimosas begins

901Δ Penny Jas M ⊙
903Δ Butler Thos R ⊙
905Δ Welsh Kenneth G
907Δ Pegram Milton A ⊙
907½Δ Neville Howard C
909Δ Fuller Jas W ⊙
915Δ Barbour Erich A ⊙
tile contr

Cedar intersects

1017 Vacant
1017½Δ Perkins John W
1101Δ Insoe D Staton ⊙
1103Δ Duke Robt E ⊙
1104Δ Wood John L ⊙
1105Δ Brown Jas H ⊙
1106Δ Humphrey Matthew S
1107 Apartments
1Δ Wicker Raymond S
2 Robertson Jas M
3Δ Howard Earl N
4Δ Salter Sybil B Mrs
5Δ Lassiter Everett
6Δ Evans David

Street continued

1108Δ Blackley Lonnie O ⊙
1109Δ Jenkins Mamie E ⊙
1111Δ Dixon W Raymond
1112Δ Isley Hugh G ⊙
1113Δ Curlee Harvey P ⊙
Poplar intersects
Courtland dr
begins

1201Δ Sallinger Murrel C ⊙
1210Δ Perry Edw M ⊙
1211Δ Jones Jas A ⊙

1214Δ Parker Henry N ⊙
1216Δ Rice Albert M ⊙
1217Δ Yates Walter D ⊙
1218Δ Aiken Virgil B ⊙
1219Δ Porter Emma W Mrs
1221Δ Nordan Jos W ⊙
1222Δ Wooten Garron M ⊙
1223Δ Murdock Mary H
Mrs ⊙

1224Δ West Paul C ⊙
1227Δ Grieves Wallace W
1227½Δ Byrd Meredith R
1228Δ Ward Alice E Mrs ⊙
nurse

1230Δ Reynolds Bertha B
Mrs
Chestnut inter-
sects

1302Δ Morgan Leonard L ⊙
1304Δ Williams John T jr
1304½Δ Atkins June E
1306Δ Pipkin Stella M ⊙
1307Δ Rue Leon L ⊙
1308Δ Taylor Norwood T ⊙
1309Δ Moore R Ray ⊙
1310Δ Wooten Penina N ⊙
1311Δ Lassiter Mary D
Mrs ⊙

1313Δ Morgan Jas P ⊙
1314Δ Pool Roy R ⊙
1315Δ Hutchins Jas T ⊙
1316Δ Durham Ernest C
Rev

1318Δ Andrews J Ollie ⊙
1319Δ Howell Harold A
1320Δ Darden Wm H jr ⊙
1321Δ Cole Ransom R ⊙
1322Δ Bullard G Woodrow
Rev
1323Δ Barnette Thos J ⊙
1324Δ Walden Henry E jr
Rev ⊙
1325Δ Sorrell Grace E
Mrs ⊙

Δ Adrain Clewis
Δ Butner Mary L

1326Δ Viverette Roland G
1327Δ Kelley Wm O ⊙
1329Δ Bryan Geo F ⊙
1330Δ Makepeace Millard
W ⊙

1331Δ Brunson M Lynn
1331½Δ Lawrence Betty S
Mrs
1332Δ Hiner Bessie V Mrs
1333Δ Brasher Aubrey R ⊙

**Sycamore inter-
sects**

1401Δ Bobbitt Nell E Mrs
1403Δ Rozar Albert E ⊙
1405Δ Tingle Dalton M
1406Δ Harris Jasper L ⊙
1407Δ Piper Jas T ⊙
1408 Vacant
1409Δ Mallory Clarence C
1413Δ Pearce Herbert C jr
1413½Δ Shadrach Carrie
Mrs
1414Δ Ellis Benj F ⊙
1416Δ Johnson J Robt ⊙
Holmes John W
1417Δ Womble Hal J ⊙
1418Δ Poole I Kester ⊙

FAIRES TRAILER CO., INC.

Distributors
MOBILE HOMES

SCHULTZ
●
KOZY COACH
●
VAGABOND
●
NASHUA
●
TRAVELO
●
SPARTAN
●
NEW MOON
●
ELCAR
●
STAR

5212 Hillsboro
Road

Phone 2-3838

Raleigh Letter Writers

"Since 1913"

JIMMY O'NEAL
Manager

Multilithing
Vari-Typing
Personalized
Letters
Photo-Offset
Office Forms

HOOD SYSTEM
INDUSTRIAL
BANK BLDG.
122 S. SALISBURY
DIAL
2-2487
or
8273

TILLERY MILLWORK CO.

LUMBER • DOORS AND WINDOWS • BUILDING MATERIALS

OLD LOUISBURG DR.

TEL. 4-3426

SCHWINN



SHELBY

HILL'S
Inc.



105 S.
Wilmington
WHIZZER
BIKE



Sales - Service
Phone 8172

**DAVID
G.
ALLEN**

•
TILES

•
MARBLE

•
TERRAZZO

•
MOSAICS

•
RUBBER TILE

•
ASPHALT TILE

•
CORK FLOORS

•
307-09 N.
Harrington St.

TELS.
2-2736
and 3-1561

CAROLINA HARDWARE COMPANY

(INCORPORATED)

Jobbers of

General Hardware and Builders' Supplies

DIAL 2-0531

233-235 SOUTH WILMINGTON ST.

MORDECAI DR--Contd
1418½ Δ Poole O Badger ©
1419 Δ Chalmers Lester V
1420 Δ Arnold Pearl V Mrs
1422 Δ Barnett Wm M ©
1424 Δ Barber David D jr ©
1425 Δ Stough Jas L ©
Δ Durham Mus Co of
Raleigh vending
machs
1426 Δ Hester C Neil ©
1428 Δ Jewett Fred A ©
Δ Burns Geo W
Courtland dr inter-
sects
1500 Δ Freeman Evie W
Mrs

MORGAN E--From Fayette-
ville east to Bart inter-
secting 100 S Wilming-
ton
cor Δ State Justice Build-
ing

Rooms:
1-7 Δ State Adjutant
General
6 Δ US Property & Dis-
bursing Ofcr
12-15 Δ Ofc Sr Army
Instructor N C
National Guard
16 Δ State Justice Bldg
Cigar Stand
101-13 Δ State Probation
Comm
114-23 Δ State Bur of
Investigation
201-12 Δ State Supreme
Court Clk
205 Δ State Supreme Court
Reporter
213-23 Δ State Dept of
Justice Atty
Genl
Δ State Dept of Justice
Div of Legisla-
tive Drafting and
Codification of
Statues
Δ State Dept of Justice
Reviser of
Statues
Δ State Dept of Justice
Div of Criminal
and Civil Sta-
tistics
3d fl Δ State Supreme Court
4th fl Δ State Commr of Pa-
roles
Δ N C Bd of Law
Examiners
Δ N C Bar Assn
Δ N C State Bar The
5th fl Δ State Supreme Court
Library
Wilmington inter-
sects
101-05 Δ State H&PWC
Bldg side ent
107-15 Δ State Highway
Comm Bldg

Hwy Bldg Drink
Stand confr
107 Δ State H&PWKS Comn
(prison dept)
Δ State H&PWKS Comn
(reproduction
dept)
116-28 Δ Merriman Mtrs
Inc autos
117 Hood-Model Dry
Clns (br)
119 Δ Moore R L Pipe &
Boiler Co
insulating contrs
119½ Moore R L Pipe &
Boiler Co (stge)
128-30 Jean's Inc (fur
stge)
128½ Δ Dourvis John
130½ Δ Coffee Pot The
restr
132-36 Δ Atkins Mtrs Inc
autos (side ent)
133 Δ Sou Auto Finance Co
auto loans
135 Δ Evans' John W Son
Inc auto reprs
Δ Froehling & Robert-
son Inc (laby)
Δ David Crown Serv
E Blount inter-
sects
204 Beasley Silas E plstr
contr
204½ Taylor Reade S
206 Vacant
206½ Williams Jack
208 Δ Gardner Harry E
209 Δ Holman Eliz F ©
210 Δ Womble Albert S ©
211 Δ Moore Claude F
211½ Lamm Millard W
212 Δ Pearce Bessie B
214 Δ Adams Dewey M
215 Manning Fab S
217 Δ Bell Henry D
218 Atkins Mtrs Inc used
cars
219 Δ Scarboro Jesse L
221 Apartments
1 Medlin Frank W
Δ Williams Howard A
2 Williams W Rudolph
3 Vacant
4 —
5 Δ King Thelma E
Street continued
221½ Strickland James E
222 Δ Hancock Maude D
Mrs
224 Δ Pinkston Harold E
226 Δ Hunter Alma
228 Δ Upchurch Annie G
Mrs
230 Δ McDiarmid Georgia
A Mrs ©
Δ Perry Wallace R
Δ Macon Ina Mrs
16
S Person inter-
sects
307 Hunter Ruby Mrs
309 Δ Hatch Heber B Mrs

Δ Judd Lilly B Mrs ©
Δ Crabtree Esker P
313 Δ Birdsong Miles B
Δ Price Richd C ©
319 Δ Slaughter Benj H
321 Apartments
1 Δ Stancil M Ernestelle
2 Woodall Hubert A
3 Walker Julius J
4 Denning Peggy Mrs
5 Jones Ruby L Mrs
7 Δ King Myrtle H Mrs
Street continued
323 Harris Coy T
325 Cathcart Archie T
Δ Carter Jos B
S Bloodworth inter-
sects
405 Δ Costa Harry J ©
410 Δ Price James E
411 Δ Rudd Annie L Mrs
412 Δ Lindsay Thelma
Mrs
Starling J Keith
412½ Nobling Lawrence
413 Δ Wiggs Amos E
416 Δ Brown Edw R ©
S East intersects
(Not open between
S East and S
Pettigrew) 20
S Pettigrew inter-
sects
1108 Δ Copeland Atlas
1109 Δ Edwards Rufus E ©
1110 Δ Parks Gracie R Mrs
1111 Δ Johnson James M
1112 Δ Graham Alice C Mrs
1113 Δ Morgan Robt H ©
1114 Δ Taylor Richd ©
1114½ Jones Sidney
Bart begins
MORGAN W--From Fayette-
ville west to Harrison
av intersecting 100 S
Salisbury
— Capital Square
— State Capitol
— Union Square
se cor Δ State Library Bldg
1st fl Δ State Library
2d fl Δ Sec of State Div of
Publications
3d fl Vacant
4th fl Δ State Library Comm
Salisbury inter-
sects
cor First Presby Ch
— 111 Colonial Stores Inc
br
2d fl Δ N C Educ Assn
Δ N C Educ magazine
Δ State Emps Essn
111½ Δ Alcoholics Anon-
ymous
112 Δ Caro Clns
114 Δ Capitol Soda Shop
restr
115 Δ Deitrick & Knight
archts
116 Δ Caro Blue Prntrs

ELECTRICITY IS CHEAP

USE IT TO IMPROVE YOUR BUSINESS

PEDEN

STEEL Co.

Office, Plant and Warehouse . . . RALEIGH

Telephone 8828
Post Office Box 9514MORGAN W--Contd
116--Contd

ΔBall Richd G civ eng
117ΔMartin W L wtchmkr
117½ Harton Milton H
119ΔMoody's Grill restr
121AS B T & T Co Inc
(ofc plant and
traffic dept)
122ΔChurch of the Good
Shepherd
Sunday Sch Rms
5

S McDowell inter-
sects

201 Berry's Serv Sta
side
202ΔAm National Red
Cross (Wake
County Chapter)
203ΔBell Cab Co
203 (2) Fitz Dry Clns &
Lndry
204ΔEatmon & Co ofc
sups
206ΔDon Hotel
208ΔPatterson Universal
Travel Serv
209ΔAleck's Grill
212ΔBranch Annie C Mrs
furn rms
Branch Marvin A ©
214ΔSafety Taxi Co
ΔLittle Grill
217ΔUnion Bus Terminal
ΔCaro Coach Co
disprs ofc
ΔQueen City Coach
Co dispr ofc
ΔAtlantic Greyhound
Corp disprs ofc
ΔBus Terminal Restr
Co
ΔYellow Cab Co of
Raleigh Inc
(disprs ofc)
Bus Terminal Barber
Shop
ΔBus Terminal News
Stand
ΔTravelers Aid
Society
ΔTerminal Beauty
Salon
ΔCaro Coach Co genl
agt
220 Huddleston Louis E
auto parking
223ΔLawrence's fill sta
226ΔSnappy Lunch
228 Term Billiard
Parlor side
S Dawson inter-
sects
300-04ΔWeaver's New &
Used Cars
307 Vacant
309ΔHoward J T Adv
Agcy Inc
311ΔChair & Equip
Rental Co

311½ΔDictaphone Corp
313ΔDenton Edwin V ©
317 Vacant
320 Parrish Arlie E
322ΔMedlin Flora R Mrs
324ΔBurns Edw C
326 Apartments

1ΔFulk John P jr
2ΔJohnson Bradley O
3ΔHeres Ralph H
4 White Geo D
5ΔFrost Saml
6ΔWillis Wm
7 Blevin Joseph B
8-10 Vacant
9 Saunders Paul
11 Guy Frank B
Street continued

327ΔCooper Paul B
328ΔBapt Bk StoreS Harrington
intersects

402 Tire Sls & Serv Co
Inc rear
411ΔU S PO (Morgan St
Sta)
412ΔSanitary Dry Cln
(br)
Pylant Luther 15

S West intersects

500ΔPardue Mtr Co Inc
auto reprs
ΔMorgan St Serv Sta
501-03ΔCorzines Texaco
Serv

507ΔCapital Coca-Cola
Btlg Co The
(garage)

510 Ali Ahmad M
511-15ΔCapital Coca-
Cola Btlg Co
The (plant)

512ΔDixie Dry Clns &
Lndry

514ΔCrocker S M & Son
saw reprs
Anderson Marshall L
NSRR Ry under-
pass
Seaboard Ry under-
pass

524 Morris Thelma B
Mrs602ΔYoung Lacy E
ΔHicks Wm D605ΔRaleigh Farm Equip
Co606ΔHill Kath
608ΔEllison Geo N ©S Boylan av inter-
sects

700 Phillips The
ΔRhodes & Daniel phys
ΔHerring Edw H phys
ΔWhitaker Donald N
phys

Apartments:

1ΔRay Dorothy C
Ray Cath S nurse
2ΔFerrell Calvin D
3ΔTesterman Cecil W

4ΔBaucom Chas V
Street continued

701 Apartments
1 Ehrlock Martin
2 —

Street continued

702ΔStokes Florence M
Mrs ©

702½ΔCrickmore Nell D
703ΔBrooks Byron A
705 Joslyn Apts

Apartments:

1ΔMitchum James L
2ΔRoddey Wm T
3ΔMcClung A Colin
4ΔHowe Eula N Mrs
5ΔArrington Maude L
Mrs

6ΔAyscue Mary
7ΔGoggans Sarah L
Mincey Kathleen
8ΔBlackley Fred R

Street continued

707 Apartments
1ΔSykes Adelaide Mr-
2ΔBetts Lollah R
3ΔGoodwin Arth L
4ΔRoyster Chauncey L
phys

709ΔWhite Hayes M ©
ΔMeadows Charlotte
Mrs

711ΔKing Syke A ©
712ΔDixon Charlie N

714ΔHolt Lattis A
715 Hardin Toy E

717ΔGodwin John W ©
ΔGodwin John W jr

719ΔChappell Otis E ©
auto repr

ΔMills Mildred J
Mrs

721ΔGoodman Adger O ©
723ΔHolt E Leroy

725ΔLloyd Alvin B ©
727ΔMatinos Mike G ©

ΔGattis Howard W
729ΔMangum Eliz P Mrs
Korn Doris T Mrs
Cowan Chas

Snow av inter-
sects

801ΔGood Housekeeping
Shoppe hsehold
appls

ΔHenderson F M
Assocs mfrs
agts

ΔCaro Appliance
Distrs Inc
ΔSou Drainboard Mfg
Co

ΔHanger J E of N C
Inc artificial
limbs

ΔModern Fls fl
coverings
Yelverton Apts

Apartments

1ΔHolliday Sarah W
Mrs

2ΔKing Esther L Mrs
3ΔMoore John W



BRYAN- COOPER OIL CO.

Established 1938

Gasoline

Kerosene

Fuel Oil

Greases

1601
WAKE FOREST
ROAD

Tel.
3-3853



ELSIE
SAYS,
"If It's
Borden's
It's GOT
To Be Good"



The
BORDEN
Company

White Dairy
Products
Division

RALEIGH,
N. C.

RAWLS MOTOR CO. INC

DE SOTO AND PLYMOUTH

BEST PLACE TO BUY
NEW AND USED CARS

SALES 2-4345
DIAL SERVICE 2-4141





The Beer That Made Milwaukee Famous

WAKE WHOLESAL CO.

320 S. Harrington

TeL 3-1556

OWN YOUR OWN



HOME

E L E A N O R V O O R H E E S

615-617 HILLSBORO ST. PHONE

3-9261

REAL ESTATE

MORGAN W--Contd
Yelverton Apts--Contd

- 4Δ Maness Rose M Mrs
- 5 Smith Jane
- 6Δ Bowman Hyman D
- 7Δ Williams Helen R
- 8 Sasser Annie R Mrs

Street continued

- 803Δ Gattis Fedelia E M Mrs ©
- Δ Hanna Jas E
- 804Δ Cameron Ct Apts rental ofc
- 805Δ Poole Willie J Mrs
- 809Δ Edgerton L Franklin
- 811Δ Tucker Gussie W Mrs
- 817Δ Edwards Forrest D
- 819Δ Massey Wiley H
- 821Δ Elson Jos H ©
- rear Cole Archie
- 825 Austin Clyde W Mayo ends
Thompson av begins
- 835Δ State Hwy & Public Wks Comn (Central Prison)
- 840 Apartments
- 1Δ Anderson Walter F
- 2Δ Cheves Wm G
- 3Δ Allen Robt A
- 4Δ Jackson Wm H R Rev

Street continued

- 843Δ Johnson Paul H ©
- 844 Bailey Kenneth B
- 845Δ King Edw D ©
- 849Δ Brock Earl
- 850Δ Cole Alton E
- 851Δ Wrenn Robt T Δ Douglas A Randolph
- 852Δ Harris Walter H
- 853Δ Blake Ruby L Mrs
- 854Δ Thompson Geo C
- 856 Byrd Theron J
- 858Δ Love Wm V Δ Jackson Fannie L Mrs
- 860Δ Frazier Joe
- 862Δ McPherson Daisy C Mrs
Harrison av ends

MORING (Caraleigh)--

- From Maywood av northeast 1/2 block 1 west of Montrose
- 1400Δ Henley Lawrence ©
- 1404Δ Casper Luther A
- 1408Δ Johnson Lawrence H
- 1412Δ Overton J Lee ©
- 1416Δ Nordan Jas F ©
- 1420Δ Reaves Gilbert ©

MORRISON AV (Hayes-Barton)--

- From 1500 Fairview rd southwest to Faison pl
- 301Δ Barker Edith N Mrs ©

- 306Δ Frazier Harry C ©
- 307Δ Allen B Lacy ©
- 308Δ Renn Roy G ©
- 310Δ Jolly Chas C ©
- 312Δ Hunt Evelyn H Mrs
- 314Δ Vinci Angelo S ©
- 316Δ Galt Thos C ©
- 318Δ Young Geo
- 319Δ Lewter Hattie M Mrs ©
- 320Δ Wheeler Chas T ©
- 321Δ Clark Lamar J ©
- 322Δ Colovos Geo C ©
- 323Δ Spears Wiley O ©
- 325Δ Broughton John W sea food
- 327Δ Renfrew Henry W jr
- 329Δ Levi Fred L ©

Doughton inter-sects

- 400Δ Fish Hubert H © Δ Russell Jas E
- 402Δ Newcomer Herbert Δ McBryde D Lacy ©
- 404Δ Jones Wm R ©
- 404 1/2 Boyle J Vann
- 405Δ Taylor Claud D © Parker W Gale
- 406Δ Hahn John C
- 407Δ Weathers Shamus B
- 408Δ Crone Jack T ©
- 410Δ Lilly John S ©
- 411Δ Lewis Robt W ©
- 412Δ Jordan Jos D ©
- 413Δ Eatmon W Clarence
- 414Δ Weaver John W jr ©
- 415Δ Hall Edgar M Rev ©
- 416Δ Boykin John T ©
- 421Δ Eatmon Nora F Mrs
- 423Δ Meeler Chas E ©
- 424Δ Rhodes Earl L ©
- 425Δ Craddock Chas R jr
- 427Δ Phillips Larry V © Faison pl inter-sects

MOSELEY LANE--East 1

- block to 113 N Swain
- 5 Williams Sonie W
- 8Δ Laster Lynn
- 9 Williams Alex Ray ends
N Swain inter-sects

MOUNT FORD AV (Boylan Heights)--

- From 300 S Boylan av west beyond W Lenoir
- 707Δ Ready Mixed Concrete Co (garage)
- 715 Apartments
- 1Δ Smith Chas E
- 2Δ Sealey Evelyn B Mrs
- 3Δ Howell Hilda H Mrs
- 4 Stone Fuller C
- 5 Busbee Lena
- 6 Daniels Thos
- Street continued
- 717Δ Barbour Richd B

Cutler begins NSRR overpass W Lenoir ends end Δ S H & P W C (whse) Δ S H & P W C (cold stge plant)

MULBERRY (Mordecai)--

- From N Blunt east to 1315 Courtland dr
- 221 Harrison Dalton R
- 223Δ Fowler Lois W Mrs Courtland dr inter-sects
- 306 Smith A Glenn ©
- 308Δ Lassiter Ellis E ©
- 310Δ Henencheck Alvin A ©
- 312Δ Holleman Bryce B ©

MULLEN'S LANE--From

- 512 New Bern av south and west to 9 S East
- 514 1/2 Δ Wimberley Jas D © S East intersests

MYERS AV--From 200

- Dennis av east to Wake av, 1 south Plainview av
- 200Δ Bush Vernon C ©
- 201Δ Raper L Festus
- 202Δ Harris Wilton E ©
- 204Δ Barlow Geo M ©
- 206Δ Jones Milton E ©
- 207Δ Ferrell J Leroy ©
- 208Δ Poole Thos E ©
- 209Δ Schillers Paul D
- 210Δ Sexton John E ©
- 211Δ Denton Frank N ©
- 212Δ Cobb Alton H ©
- 213Δ Kennemur A Roy ©
- 214Δ Pike C Leon ©
- 215Δ Favre Jos E ©
- 216Δ White H Glenn jr
- 217Δ Griffin Dolphin S ©
- 218Δ Johnson Wm H ©
- 220Δ Wilder Thos F ©
- Wake av inter-sects

MYRTLE AV (Bloomsbury)--

- From 2220 Fairview rd east to Glenwood av
- 2103Δ Moore Joseph C ©
- 2105Δ Ward Paul A © Ward Investigating Serv
- 2107Δ Moore Robt W ©
- 2108Δ Mitchiner Margt D Mrs ©
- 2109Δ Burgess Cale K ©
- 2110Δ Shipp Mary P ©
- 2112Δ Poole Bruce M ©
- 2114Δ MacLachlan Jas C © Creston rd begins Glenwood av intersests



LAWRENCE'S

JOHN S. LAWRENCE

Morgan Corner Dawson PHONE 7855

O. C. PENNINGTON Sole Owners JAS. W. SMITH

Pennington-Smith Funeral Home

(Formerly Yelverton's Funeral Home)

104 S. DAWSON ST.

PHONE 7743

1938

CARRIE ROAD

FERGUSON'S HARDWARE

HARDWARE AND STAG PAINTS

2904 HILLSBORO

PHONE 2-4877 and 2-3030

27
NASH DRIVE (Hayes-Barton)—From 1400 Scales northwest to 1500 Glenwood av
 710ΔSchwerin Edw R ⊙
 Schwerin Wilson B
 Mrs nurse
 712ΔWiggins Wm W ⊙
 714ΔStephenson L Da-
 costa
 716ΔParker Simon N ⊙
 718ΔParker Chas J jr ⊙
 724ΔCummings John P ⊙
 728ΔGould Arth A ⊙
 732ΔWright Neva G Mrs ⊙
 736ΔSwindell Gilbert B ⊙
 740ΔPizer Wm M ⊙
 W Aycock ends
 Glenwood av inter-
 sects

12
NASH TERRACE (Chavis Hts)—From S Haywood northeast to Smith dr, 3 north of S Boundary
 1 Page Lillian Mrs
 2 Hunter John M
 3 Smith Frank C
 4 Morgan Wm A
 5 Williams Fred
 6 Davis James
 7 Judd Vera Mrs
 8 Petty Odessa
 9 Lipscomb Saml
 10 Gregory Queenie
 11 Reid Joe N
 12ΔStanback Harrison
 13ΔAvery Braxton J
 14 Vacant
 15 White Ada Mrs
 16 Young Lonnie
 17 Hill Walter
 18 Graham Weldon
 19 Moore Richd
 20 Vacant
 21 Walker Cora L Mrs
 22 Kay Raymond
 23 Lane Frank
 24 Cannady Sherwood

43
**NEIL—From Turner north-
 west to Elizabeth, 1
 south of Hillsboro**
 3504ΔSauls Luta L Mrs ⊙
 3506ΔMcClary Robt C ⊙
 3507ΔBuchanan T Roy ⊙
 3508 Fuller Chas
 3508½ΔNorris J Ernest
 3510ΔLloyd Willard D ⊙
 3511ΔPerry Wilbur L ⊙
 3512ΔDanieley Worth H ⊙
 3513ΔEdwards Atlas J ⊙
 3514 Cotten Ada L Mrs ⊙
 3515ΔBlackley Martha C
 Mrs ⊙
 3515½ Bond J Aubrey
 3516ΔWilson Thurman D ⊙
 3517 Dale Raymond O
 3518ΔWhilden Mattie B
 Mrs ⊙
 3519ΔFerrell Graham E

3521ΔEvans LeRoy
 3523 Bridges Wilbur
 3525ΔYoung John B ⊙
 3527ΔAldridge Grover C ⊙
 3533ΔScheibler Robt ⊙
 Elizabeth inter-
 sects
 3701ΔMilner Stores Co
 Inc gros (ofc
 and whse)

29
**NEW ROAD—From ½
 block west Pershing rd
 east to Wake Forest
 1 north Georgetown rd**
 615ΔIngram James A ⊙
 617ΔSullivan Edw J ⊙
 619ΔHolt Leon B ⊙
 620ΔCahall Robt M ⊙
 621ΔMerritt Carson A ⊙
 622 Shaw Margt L Mrs ⊙
 623ΔLeonard Eug D ⊙
 ΔHamlet Ray T
 624ΔLane Earle A
 625ΔLong McKendres R
 jr
 626ΔCapps Millard F ⊙
 627ΔStewart Harvey W ⊙
 628ΔEnnis Iva B
 629ΔCunningham Andrew
 M
 630ΔCrowder Hubert G ⊙
 driving instr
 631ΔLambeth Jas B ⊙
 632ΔHawkins Jas B ⊙
 633ΔBeard Saml H
 634ΔRussell J Fletcher ⊙
 635 Rogers Lawrence
 Georgetown rd
 intersects
 Pershing rd inter-
 sects
 703ΔCrowder Estelle A
 703½ Arnette Thos
 704ΔFerrell Wm L ⊙
 705ΔWilliams Benj F ⊙
 706 Vacant
 707ΔHicks Thos W ⊙
 708ΔDonnelly Marjorie M
 Mrs ⊙
 709ΔMaddry Lynn G ⊙
 710ΔGorrell Lemuel R
 mfrs agt
 711ΔMiles Wm E ⊙
 712ΔKeith Rufus E ⊙
 713ΔMaddry J Frank ⊙
 714ΔMartin Elbert E jr ⊙
 715ΔTunstall Battle R
 716ΔHicks Clifton ⊙
 717ΔDean E Marvin ⊙
 718ΔWheeler Julius W ⊙
 719ΔHunnicut Herman A
 720ΔFralick Ben T ⊙
 721ΔRiddle Jas M ⊙
 722 Shepherd Jas H ⊙
 723ΔMitchell Wm C ⊙
 724ΔVinson Iola O Mrs ⊙
 725ΔO'Brien Neil T ⊙
 727ΔCole Wilmer E ⊙
 729ΔPeebles David H ⊙
 731ΔWoodlard Lucille H
 Mrs
 733 Aaland Ralph M

735ΔHardee Jas A ⊙
 Patton rd ends
 Wake Forest rd
 intersects

28
**NEW BERN AV—From
 Capital Square east
 beyond King William
 rd (base line dividing
 north and south streets
 to city limits)**
 123 Barkley Apts
 Apartments:
 1ΔDavis Roy L
 2ΔJohnson Henry L
 3ΔScott Walter T
 4ΔHarper Pattie ⊙
 Street continued

127 Capital Apts The
 Apartments:
 bsmtΔJudkins Jas
 101ΔWeaver Beulah J
 Mrs
 102ΔCouch Wm A
 103ΔMatthews Lilliam M
 104ΔGlenn Sadie Mrs
 105ΔNicholson Mamie B
 Mrs
 106 Vacant
 201ΔGosney Minnie S
 202ΔPappendick Verdi B
 Mrs
 203ΔMcCord Ernest F
 204ΔHodges Ada W Mrs
 205ΔBrooks John W
 206ΔJackson Henry C
 301ΔStorey Rubye M Mrs
 302ΔPendleton Liza B
 Mrs
 303ΔTyler Napoleon B
 304ΔVann Dorothy
 305ΔMcConnell Harvey
 R jr
 306ΔCrowell Marguerite
 C Mrs
 401ΔQuinn Susan Mrs
 402ΔWomble Edgar A
 403ΔBrothers Bessie J
 Mrs
 404ΔLancaster Julia S
 Mrs
 405ΔJordan Carrie O
 Mrs
 406ΔWarren Jas P
 501ΔHarrison Frances F
 Mrs
 502ΔRamsey Annie S
 Mrs
 Ramsey Annie S
 pub sten
 503ΔWyatt Patk T
 504ΔBailey Wm
 505ΔSingleton Wm H jr
 506ΔRiddick Elsie G
 Street continued
 128 Vacant
 130ΔSears Lonnie J
 134ΔDenton Ethel M Mrs
 furn rms
 Blount intersects
 202ΔShull Walter G
 ΔRaleigh Guest Home

BAGWELL

&

BAGWELL

WALTER L.
 BAGWELL
 and
 LARRY E.
 BAGWELL

ALL FORMS
 OF
 Insurance

300
 S. SALISBURY

DIAL
 6667

WILSON UZZLE INC.



Cadillac
 Oldsmobile
 and
 Quality
 Used
 Cars

Sales and
 Service

421
 Fayetteville
 St.

DIAL
 2-4474

CHEROKEE BRICK CO.

Manufacturers and Distributors

703 THE COMMERCIAL BLDG.

PHONE 6324

**HIGHWAY
&
INDUSTRIAL
EQUIPMENT
CO.**

Engine Parts
In Stock

Gasoline
and
Diesel

Truck/
Tractor!
Road
Machinery

5213
HILLSBORO RD.
BEYOND
FAIRGROUNDS

PHONES

3-1064

2-3956

**WYATT
MOTOR
CO.**

Specializing
in

Body
and
Fender
Repairs

Painting
and
Refinishing
Wrecker
Service
Repair
All Types

510

S. Salisbury

Dial 9740

Allison-Leinster, Inc.

Life—Fire—Bonds—Casualty—Automobile
RALEIGH B. & L. BLDG.

**Dial 2-1632
for
INSURANCE**

NEW BERN AV—Contd
206ΔCaulberg Wm H
208ΔShaw Senie P
211ΔStern Walter
212ΔHorton Otis R
212aΔStephenson R I
212bΔBuffaloe Louise
Mrs

212½ΔOakes Ervin D
214ΔFenner Paul ©
ΔWagner Hans C
216 Vacant
218ΔHarrington Connie
Mrs ©

227ΔLyons Robt B ©
228ΔBoard of Trustees
of the Raleigh
City Administra-
tive Sch Unit
ΔSupt Public Schools
ΔPublic Sch Cafe-
terias

Person intersects
300 Fuller Yarborough
302ΔMcQueen Jas P ©
303ΔEllington Jos C
305ΔMcFarland Walter E
306ΔPoole Thos P ©
310ΔYates Edwin W ©
312ΔBrinkley Owen L
313ΔDupree Alex C ©
real est

313 Andrews Ray N jr
Burnette Blanche
314ΔTalton Molly Mrs ©
316ΔStefanis Geo Rev
317ΔFuller Maggie E
Mrs ©

319ΔBanks Roy M ©
320ΔSledge Annie W Mrs
322ΔGarrard Arlene S
Mrs ©

326 Apartments
1ΔNipper Clyde C
2ΔStephens Paschal E
3ΔWarwick Bonca A
4 Allen Harry B

Street continued
327ΔHarding Fredk D ©
ΔTar Heel Tourist
Lodge

**Bloodworth inter-
sects**
400 Apartments
1ΔRudy J Ernest ©
2ΔFleming Sarah
3 Eddins Lois
4ΔPace Eug H

Street continued
401ΔCapitol View Inn
tourists
O'Briant Kath J
Mrs

405 Apartments
1ΔWiggs Mary E
2 Decker Bernice B

Street continued
407 Carter Flossie Mrs
ΔAllen James
ΔDipper Dollie B
Mrs
408ΔChoplin W Leonard
411ΔDavis Zoa ©

412ΔHorwitz Philip ©
415ΔHorner Rufus T ©
26

East intersects
501ΔStLuke's Home
ΔHaithcock Daphne
C Mrs
508 Gooch Geo W
510 Murray Loma
512ΔVadase Nola B

**Mullen's la
begins**
514ΔDunn's Ice Cream
Co

515ΔBane Max ©
516ΔHarris Bruce H
523ΔMartin James D
Brown la begins

524ΔHolden Mattie P
Mrs ©

525ΔHowell Wm E
527ΔHolloway Wm E
528ΔDenkins Roy S ©
ΔO'Neal Jimmy

529ΔJones Jos S ©
531ΔHood David J ©
Lammel Robt C
Ferguson A E

534 City Cemetery
(side ent)
552½ Boyd's Antique Shop
553ΔShearon Waldron H ©
553½ΔDaniels T Leroy
554 Tucker Sallie T Mrs
555ΔBailey Jas A ©
Ray begins

556ΔBoyd Chester R ©
556½ Simpson Edgar
558ΔIdlen Nell S ©
Benward Horace A
III

559ΔMoras Wm M ©
561 Chamblee Victor L
562ΔPoole Robt T
564 Peele Harold W
566ΔMatthews T Patk ©
567ΔRich Rice E ©
568ΔMatthews Ralph D

Swain intersects
601ΔHoneycutt Gro &
Mkt

601½ Robertson Aubrey H
602 Stone Wm F
603ΔHines Saml A ©
604ΔEdwards Fred E
605ΔHoneycutt Cleaners
(plant)

606 Nordan John J
607ΔHoneycutt Ava L
608ΔHobbs Effie M Mrs
610ΔCannady Wm A
610½ΔBrown Robt B
611ΔFinch T Angus

W Haywood begins
615ΔStevenson Weston L
617ΔLittle Stowe S
625 Vacant

Seawell av begin.
800ΔProctor Lucie M
Mrs ©

801ΔMial Apartments
1 Vacant
2 Ballard Olivette
3 Vacant

4 Vacant
Street continued
803 Vacant
805 Crosby Elbert L
805½ Hogan Jack
807ΔMurdock Mayfield
807½ Vacant
809ΔPurkerson Mattie
Mrs ©
809½ΔCreech James
815ΔMartin Wm J phys
Idlewild av begins
900ΔWilliams Richd G
903 Thomas O Wesley
904ΔCannon Jas A ©
905ΔProctor Henry W
911ΔWall Dorsey V ©
913 Morton Alice F
914 Haywood John F Rev
915ΔWoodworth Kenneth
Borrelli Anthony D
917ΔDavis Angeline Mrs
24

N State begins
1012ΔHockaday C Juliette
1101 Ironside Primitive
Bapt Ch
1109ΔStMonica Catholic
Rectory ©
Dillon John S Rev
1111ΔSt Monica Convent
Sisters of the Imma-
culate Heart
S State begins
Tarboro inter-
sects

1200ΔMorgan's Esso
Serv
1201ΔJeffreys Food Store
& Sea Food Mkt
Lincoln ct begins
Pettigrew inter-
sects

1203ΔEvans Elias
1204ΔAllen-Still Co Inc
mfrs agt
Tip Top Foods Inc
(br)

1207 Williams Mamie E
Mrs ©
1210ΔWebb Silas J ©
1212½ Snellings Marvin
1213ΔCurtis Maurice A ©
ΔRucker Frozen Foods

1214ΔDavid Cora E Mrs ©
1216ΔDebnam Henry D ©
1218 Baldwin Lorenza ©
1219ΔNelson Jacob J ©
1220ΔLumpkin Jerry
1221ΔCrew Frances Mrs
1225ΔFreeman Silas
1230ΔHarris Garland ©
1233ΔWhite Limpson
22

Poole rd begins
Battle Drive
begins
1307ΔHasty Herman ©
1310ΔDuke's Amoco Serv
1311ΔStephens Wm C auto
reprs
ΔMartin's Auto Serv
reprs

J. F. WILLIS SHEET METAL WORKS

HEATING - ROOFING - WINTER CONDITIONING

Peace at Halifax

Phone 6921 and 4-2800

HILLSBORO ROAD

AMBULANCE — DIAL 3-8678

MITCHELL FUNERAL HOME INC.

HARLOWE W. MIMS, Pres.—Mgr.

NEW BERN AV—Contd
 1312△Spic & Span Clns
 (br)
 1313△Cox Edw gro
 1313½ Moon Lite Barber
 Shop
 1314△Nick's Drive In
 restr
 1315 Cox Edw △
 Chestnut begins
 Hill begins
 1403△Ricks Henrietta S
 Mrs △
 1405△Lucas Lenwood △
 1407△Lucas Everett J
 1409△Willingham John
 1410 Under Constn
 1411 Taylor Harvey
 Willingham John
 confr
 1412△Jones Alex
 1414△Olive Branton L gro
 Park begins
 1500△Curtis O R clo cln
 1501△Hockaday Levi B
 1501½△Foggles Benj
 1503 Vacant
 1505 Ferrell Rosa
 1507 Hall Willie E
 1509△Hall Henry L △
 1511 Whitley Otis W △
 1513△Hartley Aaron B gro
 Carver intersects
 1605△Upperman Zora Mrs
 Fisher intersects
 1700△Montague Harvey G
 fill sta
 1709△Currin's Esso Serv
 Star ends
 E Edenton ends
 City limits 42
 Hawkins begins
 Bertie dr begins
 1901 Under Constn
 1902 Vacant
 1904△McCotter John L
 1906△Willis James M
 1908 Renfrow James A
 1910△Nowell Wm T
 1911△Teachey Leon △
 1912△Perry Cecil D
 1914△Woody Chas H
 1915△Cooper Robt M △
 Colleton rd begins
 1916 Vacant
 1918△Kingsley Wallace G
 1919△Lynn Isaiah T △
 1920△Walton Thos C
 1921△Perry Cecil D
 1922△Thomas Arth L
 1924△Ward Jos E jr
 1925△Moore Wm G △
 1926△Fore Randolph T jr
 1928 Jones Waldo C
 1930△Kitchen Robt L
 1932△O'Neal James N
 1934△Sanders Wilbur A
 1936△Cherry Preston A
 1938△Amick Chas B jr
 1940△Rouse Herbert
 1942 Vacant
 1944△Canada Wm N
 Russ begins

King Chas rd
 intersects
 2019△O'Neill Chas J △
 Lord Ashley rd
 intersects
 2105△Pollock Philip B △
 2115△O'Neal Jimmy △
 Lord Berkeley rd
 begins
 2217△Upton Thos H △
 Clarendon cir
 begins
 2315△Eure Thad △
 Long Lake dr
 begins
 King Wm rd
 begins

II-A

NEWBOLD (Hertford
 Village)—From Fay-
 etteville rd east and
 south to Blanchard
 2500△Burtchett Willie L △
 2501△Matthews Thos M △
 2504△Messer Burke C △
 2505△Weatherspoon Dixie
 L △
 2508△Perry Harold L △
 2509△Farmer Claxton △
 2512△Burtchett Clarence E
 2513△Champion Geo W jr
 2517△Starling Robt M △
 2518 Beeman Salene C △
 2521 Sullivan Kleber C △
 2524 Under Constn
 2525△Starling Frank D jr
 2529△Upchurch Robt I △
 2530△Parrish C Glenwood △
 2533△Outlaw Albert C △
 rear△Curtiss Kenneth G △
 2600 Gurkin James L △
 2604△Moore Howard △
 2607 Williams Thos T
 2608△Allen Thos B △
 2611△Rattelade Gerard J △
 2612△Hill Rudolph E △
 2615 Rose Jodie △
 2616△Stephenson Chas D △
 2619△Finch Clyde L jr △
 2623△Hayes Cecil C △
 Knowles begins
 2701△Bradford James △
 2705△Royster R Maynard
 2706△Smith John D △
 2709△Norris James A △
 2710△Bradley Maurice O △
 2713△Page Randall △
 2714△Dyers Nelson M △
 2717 Wilson Frank △
 2718△Bass W Eug △
 2721△Lugo Louis O △
 2722△Mortis Ernest C △
 2725 Wiggs Joseph I △
 2726△Clark Banks W △
 2729△Williams Bryant H
 2730 Freeman Julian M △
 2733△Best Wm B
 2734△Sullivan Chas M △
 2737 Nance Sidney △
 2738△Laughon John C △
 2741 DeMasi Dean A △
 2742△Benson Ray △
 2745△Westmoreland
 Howard P △

2746△Rhodes Judson T △
 2749△Overby Thos G △
 2750△Spivey Marvin J △
 2753△Braswell Joseph P
 jr △
 2754△Owens Walter L jr
 2757△Alford John C △
 2758△Williams James H
 jr △
 2761 Smith Joseph L △
 2765△Hicks Clawson A △

NICHOLS DRIVE (Cameron
 Village)—From
 VanDyke av northeast
 to StMary's 1 north
 Cameron

1000△Chandler W Von
 1001△McAlister Raymond
 G
 1002△Messick M Rose
 1003△Wharton Margt H
 Mrs
 1004△DuPree John L
 1005△Shiel Wm C
 1006△McClure Ralph W
 1007△Reinheimer Ike
 1008△Moore Thos C
 1009△Powell James W
 1010△Hicks Linwood D
 1011△McNeish Paul M
 1012△Goldston Allen M
 1013△Harrell Wilma H
 Mrs
 1014 Vacant
 1015△Britt Grady H
 1016△Porter Harry F
 1017△Pritchett Newton G
 1018△Zeigler Bransom E
 1019△High James H
 1020△Borror Jas C
 1021△Payet Blanche C
 Mrs
 1022△Whitehurst Lois M
 Mrs
 1023△Orta Jose M
 1024△Moss Maurice
 1025△Lucas Ruby N
 1026△Farley Wm W
 1027△Wilson W Howard
 1028△Ryan Thos J
 1029△Knight Richd B
 1030△Hull Boyce F
 1031 Vacant
 1032 Sparks John E
 1033△Parrish Robt G
 1034△Shirk Harold S
 1035△Witsch John E
 1036△Anderson Wm B
 1037△Haswell Edw S
 1038△Hewig Arth H
 1039 Haitz Cornelius S
 1040△Bailey Marion P
 1041 Champion Edna L
 Mrs
 1042△Cutshall Ira F
 1043△Hall Fred O
 1044△Rhodes Wm F
 1045△Scarborough Robt E
 1046△Evans Harold J
 1047△Finan Jack J
 1048△Meador Frank E jr
 1049△Page Ruth I Mrs
 1050△Broughman Leonard

WRIGHT
 CONSTRUCTION
 CO.

GENERAL
 CONTRACTING
 RENTALS

600

Lawyers
 Bldg.

DIAL 3-6796



ROBERT
 VERNON
 INC.

Home of the
 "HENRY J"

SALES
 SERVICE
 PARTS
 GENERAL
 REPAIRING

112 W. DAVIS

TEL

3-6481

JOHNSON LUMBER CO.

ROUGH AND DRESSED LUMBER — RETAIL AND WHOLESALE

GARNER, N. C.

P. O. BOX 244

TEL. 29-3801

**BROCK-
DAWKINS
OFFICE
SUPPLY
CO.**

PHONES
**3-6235
3-6879**



"WE
APPRECIATE
SERVING
YOU"

16 W. MARTIN
(Opposite the P.O.)

MG AND JAUGAR
Sales & Service



Repair on any car
24-Hour Service
3 Wreckers

NICHOLS DR—Contd
1051Δ Parks Wm
1052Δ Coad James E
1053Δ Campbell Idell O
Mrs
1054Δ Dinker Wm S
1055 Vacant
1056Δ Myers Saml W jr
1057Δ Mitchell Carlton T
1058Δ Baker Frank W
1059Δ Knox Hugh J jr
1060Δ Nicholson Marion P
jr
1061Δ Perry F Stanley
1062Δ Davis Chas S
1063 Gayle Clyde G
1064Δ Folger Robt C
1066Δ Boyter John C
1068Δ Cantlebury Lee R
1070Δ Davis Fitsgerald E
1072Δ Martin Hugh B
1074 Weathersby Earl L
1076Δ Whitley Carl E
1078Δ Moxley John D
1080Δ Taylor Mary L
1082Δ Rabil Agnes M
1086Δ Angstadt Chas E
1088Δ Carson David H
1090 Vacant
1092Δ Joyner Richd J jr
1094Δ Beaman Nathl III
1096Δ Hawkes H Roy
1098Δ Lombard Chas S
Bryan begins
1101Δ Bissell Wm S
1103Δ Whitehurst Enoch G
1105Δ Hayes Julian H
1107Δ Stewart Helen J Mrs
1109Δ Dickson Alan T
1111Δ Powell Lillian B
Mrs
1113Δ Lindeberg Carl J
1115Δ Smith Chas C
StMary's inter-
sects

NOBLE ROAD—From
2000 Pine dr north
and east to Wake
Forest rd
2009Δ Etheridge Robt W jr
2013Δ Thornton Edsel L
2017Δ Griffin Edwin B ©
2021Δ Norkus John J ©
2101Δ Puryear B Otis
2105Δ Beddingfield Alex E
2109Δ Pearson Curtis B ©
2113Δ Smith Vernon L
2117Δ Wilkins David E ©
2121Δ Huggins Royce
2123Δ Woodell Edwin Y
2125Δ Simmons Danl L
2127Δ Whitaker Park Inc
Hoover Paul A
Avery begins
Peebles begins
2201Δ Bradley Earle L jr
2203Δ Shook Wm
Shook Frances S
Mrs nurse
2205Δ Vestal Chas

2207Δ Goodwin E Garland
2209Δ Leveridge Jack E
2211Δ Sherron Emmitt B
2213Δ Hayes Everett P
2214Δ Van Clifton M
2215Δ White Joe M jr
White Margt M Mrs
nurse
2217Δ Small John E
2219Δ Holton Saml C
2221 Cannon Howard F jr
2223Δ Goodwin Wallace W
2225Δ Allen Jordan L jr
2227Δ Johnson Benj A
2229 Fuller Wm C
2231Δ Fishel J Stanley
2233 Moore Arnold W
2235Δ Reynolds Jas K
2237Δ Treveathan Emily
G Mrs
2239 ---
2241Δ Hipp Edw B
2243 Batchelor Kenneth C
2245 Barkley Edwin R
Wayne dr ends
2301 Auld Wm C
2302-06Δ County Bd of
Educ (mtce
dept)
Δ County Bd of Educ
(asst supt ofc)
Δ County Bd of Educ
(garage)
2303Δ Napowska Walter D
2305Δ Morgan Chas R
2520Δ Faulkner John B ©
2522 Vacant
2614Δ Latta John T
2616 Faw Thos M
2617Δ Jones Anne J Mrs
Δ Watkins Gretta H
Mrs nurse
2618Δ Weaver Jos L
2619Δ McNeill Wm W jr ©
2620Δ Stephenson Chas F
2621Δ McNeill Wm W ©
2622Δ Fairfax Wm A
2624 Green Wm L
2525 Cross Rufus Y
2526Δ Weaver Cary R
Bernard ends
2700Δ Moore Robt L
2701 Vacant
2702 Renfrow Council R
2704Δ Rich Vance jr
2706Δ Dowless Waitus A
Wake Forest rd
intersects

**NORFOLK AV (Carolina
Pines)—From Orphan-
age south to Steel, 2
west of US Highway 15A
South
Marble ends**

**NORRIS—From Sasser
north to Frank, 2 east
of Watauga
900Δ Russell John F jr
901Δ Allen Jas C
902Δ Patton Jack Y**

903Δ Helms Clegg W
1000Δ Coleman Jas H
1002 Blalock Elmer R
1003Δ Bridgers R H jr
1004Δ Hart Ernest P
1005Δ Hines Victor J
1006Δ Heath Calvin C
1007 Vacant
1008 Lynman Chas L
1014Δ Tunstall Shelton ©
1107Δ Brickhouse Richd F
1108Δ McKinney Clarence
D
1109Δ Weaver Frances K ©
1110Δ Busby Wm T ©
1111Δ Horton Lola O Mrs
1112Δ Parker John E
1113Δ Barefoot Geo G ©
1114Δ Abbott Peyton B ©
1115Δ Norman Wm ©
1116Δ Barrett Wm T ©
1117Δ Brooks Robt W ©
1118Δ Akin Wm B ©
1119Δ Erdosey Franklin J
1120Δ Massey H Carroll ©
1201Δ Gragg Robt L ©
1205Δ Ragan Winfred H
1208Δ Critcher Wm E jr ©
1209Δ Duncan Wilton P ©
1212Δ Hattler Stanley L ©
1213Δ Day Brevard H ©
1217Δ Zieverink Lawrence
B ©
1221Δ Miller Frank W ©
1225Δ Norris Marshall F ©
1229Δ White Robt L ©

**NORTH E—From 400
Halifax east to N
Pearce**
3Δ Smith Gordon ©
3½ Atkinson Wm
7Δ Raleigh Shrine Club
N Wilmington in-
tersects
102Δ Faison Annie M Mrs
104Δ Hunter W Thos
104½Δ Polier Bessie M
Mrs
105Δ Andrews Augusta W
F Mrs ©
Johnson Martha A
Mrs artist
106Δ DeLoach Jos B
106½Δ Duncan Jas D
108Δ Gill Hubert S
108½Δ Stell Jennie G Mrs
Δ Matthews Thelma L
Mrs
110Δ Perry Marie A Mrs
© furn rms
111Δ Patterson LaFayette
N Blount inter-
sects
217 White The
Apartments:
101 Murray Maye S Mrs
102Δ Simons Hugh C jr
103Δ DeCosta Pauline E
Mrs
104Δ Acton Philip A jr
201 Tredwell Ola L Mrs

CAPITAL ICE & COAL CO., Inc.



**FUEL OIL
DIAL 5589**



DIAL 5589

CAPITAL ROAD

CAROLINA REALTY CO.

A COMPLETE REAL ESTATE SERVICE

SALES — INSURANCE — MORTGAGE LOANS

308 Security Bank Bldg.

Dial 2-1846

NORTH E—Contd

- 202ΔPearce Margt A
203ΔAvera Caroline
204ΔCoffin Bessie F
301ΔSteed Sara L
302ΔStewart Alex T
303 Vacant
304 Atkins Vann L
- Street continued**
219 Vacant
219½ Vacant
220ΔHolmes Mary S
Mrs © day
nursery
- 221 Ferrell Dorothy H
Mrs
Thomas Bessie Mrs
- 223 Watson Donald L
225ΔMarks James L
226ΔSyme Harriett H
Mrs ©
- 230ΔSyme Andrew ©
N Person inter-
sects

23

NORTH W—From 400 Halifax west to St- Mary's

- N Salisbury inter-
sects
- 107 King E W confr
Seaboard Ry (no
crossing)
N McDowell ends
- 205ΔEdwards Annie Mrs
209 Crowder Ernest
210ΔAtkins John T
213 Adams Ethel Mrs
215 Ward Sallie Mrs
217 Stover Irene Mrs
217½ Leathers John L
218 Waters Maude Mrs
221 Lawson Jas
223ΔPowell Lillian Mrs
224 Hinton Woodrow
228ΔRyals Walter J
230ΔStrickland Raymond
L gro
Seaboard Ry
crosses
N Dawson inter-
sects
- 301-05 Vacant
306 Johnson Annie C
Mrs
- 308 Rogers Wm H
308½ΔPittman Mazie Mrs
310 Lassiter Edw M
- 21
Cary begins
- 314 Plabec Eliz
314½ Creech Ernest
316 Norris Esrie
320ΔJackson Wm C ©
322ΔOdom Thad R ©
322½ΔNorth St Gro
N Harrington
intersects
- 400 Nipper Luther E
402ΔRouse Jessie N
402½ Beasley Lottie
404ΔMooneyham Bonnie G

- 406ΔMooneyham Gro
410ΔNeal Clarence S ©
412 Vacant
416ΔCollins Rayford J ©
N West intersects
NSRR overpass
- 509-11ΔAm Mach &
Fdry Co tools
- 512 Hardee Everette
514 Holding Lucien E
515ΔMorris J Robt ©
515½ΔWeathers Fannie
Mrs
- 516ΔSasser Leon H
517ΔArt Upholstering Co
519ΔBolton Air Condition-
ing & Heating
Co
- 521ΔCigarette Vending
Corp
Glenwood av
intersects
- 600-02 Vacant
605ΔJohnson David O
606ΔKemp Sue H Mrs
607ΔRaines Robt H
608 Vacant
609ΔAnderson James F
uphol.
- ΔBrown Clyde J
610ΔTew Janie J Mrs
611ΔSummerlin Chas A
612 Ellen Octavius G ©
613ΔBrown J Herbert
614ΔCorley John L Rev
615ΔMarkham Chas L
616ΔNorth St Bapt Ch
617ΔKelly Jesse J ©
N Boylan av inter-
sects
- 700 Whitfield Elmer M
705ΔRoberts Jessie M
Mrs ©
- 707ΔMartin Ervin E ©
708ΔPeatross Oscar V ©
709ΔHicks John L ©
710ΔPerry Julius L ©
711ΔJeffries Bud ©
712ΔGreen Mary E Mrs
713ΔBenton Howard P
716ΔHodges Neal H ©
718ΔMatthews Murphy N
720 Jones Jesse H
StMary's inter-
sects

32

NORTH BOUNDARY— From 600 N Person east to beyond Watauga

- 311ΔBuffaloe A Russell
Rev ©
- 314ΔRobertson J Paul ©
315ΔFort Nellie ©
316ΔPowers Jos ©
318ΔSherwood Francis W
318½ΔLewis Leon E
ΔKearins John J
N Bloodworth
intersects
- 415ΔBoundary St Gro
N East intersects
- 500ΔShepard Paul P jr ©
501ΔTunstall James T ©

- 505ΔMarks Eula W Mrs
Preddy Garland
- 506ΔHare Beal E ©
510ΔWall Leslie B ©
515ΔTunstall Irvin J
516ΔO'Daniel Lula M Mrs
516½ΔRobinson Everett M
518ΔEisenhart Mace E ©
525ΔFry Earl S ©
527ΔBarrow Wilbur J ©
529ΔJenkins Rudolph R ©
Elm intersects
- 600ΔRobinson Hugh L ©
601 Mangum Hattie F
Mrs ©
ΔDuke Edgar C
602ΔCooper Jas E ©
603 Baker R Garland ©
605ΔHawks Louis J ©
605½ΔHorton Needham O
607ΔWatkins Carrie P
Mrs ©
- 608ΔJones John L ©
609ΔJustice Carl J ©
611ΔHurwitz Isadore ©
612ΔZschau, Edwin A ©
613ΔBaker Walter J ©
615ΔWalker Thos J ©
Watauga inter-
sects
- 701ΔSummers Oscar

42

- ## NORWOOD (Fisher Heights)
- From 2217 Poole
rd north to dead end,
1 east of S Lord Ashley
- 306ΔPoole Harvey B ©
310ΔHanner Frank A ©
314 Hanner Lillie F Mrs
Poole rd inter-
sects

40

- ## NOTTINGHAM ROAD—
- From 1 block east to
Lake Boone Trail to
728 Lake Boone Trail
- 1706 Lentz Wm B
1714 Vacant
1715ΔCourville Robt J ©
1716ΔSmith Plmb & Htg
Co
ΔSmith Jos E ©
1719ΔFisher D Taylor ©
1725ΔSutton David A ©
ΔSutton D A Stone Co
1727ΔGreene John W ©
1728ΔThompson Jas P ©
1730ΔWhatley Raymond N
1734ΔWingfield Thos D ©
1735ΔLassiter Homer A ©
1744ΔBritton R Howard ©
Lake Boone Trail
intersects

11-A

- ## OAK ROAD (Carolina Pines)—From 2700 Crest av west to Carolina Pines av 2 south of Poplar rd
- 604 Vacant

Wayside

FURNITURE
HOUSE



BEDROOM

LIVING-
ROOM
DINING-
ROOM

FURNITURE
of
QUALITY
and
DISTINCTION

HILLSBORO
ROAD

TEL

2-4144

LEON BYRUM

O
P
T
I
C
I
A
N
S

PRESCRIPTION
WORK
A
SPECIALTY

117 W.
Hargett

2-0538

Nash
AUTO SALES
AND SERVICE

Atkins Motors, Inc.

BLOUNT AND MORGAN STS.

Phones 2-4631 and 2-4632



Apparel Shop

WERTZ'S

at

State

College

5524

2502 HILLSBORO

FRIENDLY CLEANERS



WE
CLEAN
CLOTHES
CLEAN

PICK-UP
AND
DELIVERY

FRIENDLY CLEANERS

2910
HILLSBORO

Tel.

3-6667



MERRIMAN MOTORS, Inc.

DISTRIBUTORS — SALES AND SERVICE

116-128 E. Morgan

Tel. 8842

OAK RD (CP)—Contd

- 605Δ Waller Frank E ⊙
- 608Δ Starling Odell J ⊙
- 609Δ Strouth Lewis C ⊙
- 612Δ Waller H Fred ⊙
- 613Δ Bellamy Howard B ⊙

OAKWOOD AV—From 400 N Person east to City limits

304 Linparado Apartments

Apartments:

- 1Δ Flood Gerald P
- 2Δ Sharpe Nellie Mrs
- 3Δ Pullen Chas W
Pullen Marcola P
Mrs nurse
- 4 Wilmouth Howard T
- 5Δ Parker Wm M
- 6 Vacant

Street continued

- 312Δ Boney Eug D ⊙
- 313Δ Brown Ervin L ⊙
- 315Δ Templeton Rufus B
- 315½Δ Matthews Lois Mrs
- 317Δ Jones Ernest C
- 317½Δ Acton Philip A
- 318Δ Leonard Geo W ⊙
- 321Δ Connelly Benj P jr
- 321½Δ Peele Swade V
- 322Δ Swaim Louise H ⊙
- 326Δ Connelly Benj P ⊙
- 327 Johnson Sherrill C
- Δ Peed Uva B Mrs ⊙

Bloodworth intersects

- 404Δ Rideout Palmer T ⊙
- 407Δ Royal Alvin M jr
- 408Δ Sellers Lawrence L
- 409Δ McDaniel Geo D
Δ Hagen Geo H
Δ Hogue Conrad D
- 410Δ Carr Rufus W
- 411Δ King Chas H
- 412 Johnson James L

N East intersects

- 501Δ Vacant
- 503Δ Parrott Arth L
- 504Δ Moore Alonzo M ⊙
- 507Δ Carroll Thos M
- 508Δ Hatchell Luther D
- 511 Apartments
1Δ Swaney Bobby jr
2Δ Hill Myrtle M Mrs
3Δ Blackwood Jas R
4 Rogers W Oris
5Δ Lockamy Jas H

Street continued

- 512Δ McClary Jessie N ⊙
- 514Δ Butts Burt E ⊙
- 515Δ Pearce Jas M ⊙
- 517Δ Bagwell Wm M
- 518 Vacant
- 519Δ Miller Guion W ⊙
- 522 King John L ⊙
Δ Dodd J Benny jr
- 526Δ Stell Maggie M Mrs
- 530Δ Henderson Archie F jr ⊙

Δ Lee Allen G

- Elm intersects
- 602Δ Wilder Wm B ⊙
- 604Δ Stewart Paul T ⊙
- 606 Davis John L
- 608Δ Hatfield Jos H
Watauga av ends
Linden av ends
— Confederate Cemetery

- Hebrew Cemetery
- Oakwood Cemetery
- Δ Raleigh Cemetery Assn

706Δ Ratcliff Eli R Rev

- Δ Ratcliff Beauty Shoppe
- 716Δ Burt James
- 718Δ Parker Sarah N ⊙
- 720Δ Jackson M Henry ⊙
- 722Δ Adair Mozelle B Mrs ⊙

Haywood ends

- Seawell av ends
- 906 Hinton Kate F Mrs
- 908 Tabroe Nannie
- 910 Artis Rogers
- 912 Watkins Albert
- 914 Moore Mandy Mrs
- 916 Vinson Edw
- 918Δ Hunter Genavous
Selwin ends
Idlewild av ends
Heck ends

- 1102 Cole Mary
- 1108Δ Haywood David E ⊙
- 1110 Davis Andrew J jr ⊙
- 1112 Yellowday Emile Mrs

- 1114 Jeffries NeVarro
- 1114½Δ Dunn Alf
- 1116 Perry Luther E
- 1116½Δ Hinton Eliza Mrs

N State intersects

- 1225Δ St Agnes Hosp
N Tarboro ends
Δ St Agnes Hosp Nurses' Home
- 1308Δ Agee John
- 1310Δ Smith Julia E Mrs ⊙
- 1312Δ Howard Danl N
- 1317Δ St Augustine's College

St Augustine's Chapel

- Δ Trigg Harold L
- 1318 Browning Jas H ⊙
- 1320Δ Marrow Irene S Mrs
- 1406Δ Becote Lawen ⊙
- 1410Δ Coble Cecil N
- 1414Δ Sherman Danl
- 1416Δ Adams Wm
- 1417Δ Boyer Jas A
- 1418 Vacant
- 1419 Walker Geo R jr
- 1420Δ Lynch Revinald L ⊙
- 1422 Under Constn

St Augustine av ends

- 1504Δ Bell Mary Mrs
- 1506 Thomason Lorenza
- 1508Δ Cannon Chas ⊙
- 1510Δ Smith Gene

- 1510½ Montague Maggie
- 1512 Branch Wm ⊙
- 1514Δ Meadows Curtis P Rev ⊙

- 1516Δ Horton Nathl ⊙
- 1518Δ Massenburg Irene Mrs

Hill ends Tarboro rd begins

- 22
- 1600 Browning's Barber Shop
- Pope's Shoe Shop
- 1603 Vacant
- 1604Δ Community Grill
- 1605 Vacant
- 1606Δ Worlds Thos W
- 1609Δ Ballentine Earl
- 1610 Vacant
- 1613Δ Woodson Powell ⊙

Maple ends

- 1700Δ Toole Clarence H ⊙
- 1701Δ Walker Isaac ⊙
- 1705Δ Smith Archie C ⊙
- 1708Δ Dunn Wayland
- 1709Δ Brooks Edw ⊙
- 1710Δ Dunn Izell
- 1712Δ Smith Wm ⊙
- 1713Δ Judkins Wm ⊙
- 1714 Vacant
- 1717Δ DeBerry Arven C

Washington ends

- 1801 Williams Roosevelt
- 1805Δ Clarkon Saml
- 1809Δ McClain Worthy
- 1813Δ Whisnant Stanley ⊙
- 1817Δ Tucker Robt L ⊙
Tucker Rosa L Mrs
beauty shop

Fisher intersects

- 1900Δ Stokes Allen
- 1902Δ Johnson Fred ⊙
- 1904Δ Hunter Alice
- 1908 Plummer Melvin
- 1912 Smith Chester
- 1914 Vacant
- 1916Δ Wilkins Herman
- 1918Δ McClamb Joseph
Waldrop ends (not open)
- City limits
Wake County

OAKWOOD PLACE (Longview Gardens)—A continuation of Oakwood av at city limits to N King Charles rd
Colleton rd intersects
King Charles rd intersects

OBERLIN—A subdivision on west side of Oberlin rd, north of Everett av

OBERLIN ROAD—From 1900 Hillsboro north to City limits

ESTABLISHED 1867

ALFRED WILLIAMS & CO.

119 FAYETTEVILLE and 120 S. WILMINGTON

Publishers—Booksellers—Office Outfitters—Engravers

DIAL 7767-7768

WILLIAMS & HAYWOOD, INC.

HENRY D. WILLIAMS, President
1309 Insurance Bldg.

REALTORS
REAL ESTATE and INSURANCE

PETER P. HAYWOOD, Vice-President
Phones 4-4349 and 2-2911.

OBERLIN RD—Contd
101Δ Coggins Constn Co
genl contrs
(side ent)
103-05Δ US Geological
Survey (Quality
of Water Div)
103½ Vacant
105½Δ Steve's Sewing
Center
Stephenson Geo C
107 Vacant
107½ Apartments
1Δ Jackson Betty
2Δ Morgan Beulah P
Mrs
3Δ Davenport Helen M
109Δ Overby Chas H
111Δ Burke Dry Clns
113Δ Carriage Antique
Shope The
115Δ Seymour Jas
**Greenland av
ends**
205Δ Hill Henry D Decora-
tor
Δ Morrow Edith F Mrs
Δ Capitol Tile & Lino-
leum Co
213Δ Henderson Edgar H
Henderson Isabelle
B Mrs artist
Δ Riley Phyllis B Mrs
219Δ Long W Lunsford
jr ©
Park dr ends
303Δ Malone Robt C ©
305Δ Williams Isaac B
307Δ McElrath Wm M ©
309Δ Rochelle Dora M
Mrs
313Δ Snipes Fletcher
313½Δ Smith John H
317Δ Williams T Harold ©
321Δ Bryant Otis
**Clark av inter-
sects (es not
open)**
401Δ Stratford Isabell Mrs
Δ Love Milton
Love Dorothy R Mrs
beauty shop
404Δ Wortham Celia J
Mrs © mus
tchr
405 Vacant
407 Little Vera R
408Δ Poole Alonzo
409Δ Shepard Jas A ©
411 Little & Lucas Gro
412 Caviness Dewey
Stafford av begins
501 Campbell C Lucille ©
503Δ Hester Vernon E
Cameron ends
509 Turner Virgil
511 Johnson Sam J
513Δ Whitten Walter J jr
519 Vacant
**Cameron ends
(not open)** 49
Everett av begins

605 Williams Mattie E ©
609 Whitaker Alphonso ©
611 Arnold John H
613Δ Lord Annie B Mrs
614Δ Smith Jas L ©
616Δ Peebles Millard ©
617Δ Oberlin Cash Gro
618Δ Rawlins Walter ©
627 Hardle Phyllis Mrs
629 Vacant
631Δ Holloway Lelia W
Mrs © beauty
shop
Bedford av begins
700Δ Turner Grandison B
confr
708 Hockaday Mamie Mrs
731 Daughters of Oberlin
Hall
Roberts begins
802Δ Fields Spurgeon ©
803Δ Freeman Sarah F
Mrs
804Δ Oberlin Bapt Ch
806Δ Parker Isaiah
807 Vacant
808 Peebles Leonard
810Δ Jeffries Maggie Mrs
814Δ Hall Frank ©
815Δ Meekins Geo W
817Δ Curtis Walter F ©
VanDyke av begins
901Δ Community Gro
903Δ Rochele Garfield ©
fl fnshr
904Δ Gamble Richd
905Δ Scarver Hubert H ©
906 Rochelle Worth
907Δ Phillips Jas A ©
908 Allen Wm M
909 Jeffries Hubert ©
910Δ Peebles Nelson E ©
911 Vacant
**Turner's la
begins**
Dodd la begin
1001Δ Nowell Dollie Mrs
1002Δ Turner J Jerome ©
1003Δ Davis M Molly Mrs
bsmt Hunter's Barber
Shop
1003½Δ Pettiford's Beauty
Shop
1004Δ Oberlin Elementary
Sch
1015Δ Morgan Nannie H
1018Δ Holt Jos H ©
1019Δ Williams Arth B ©
1021Δ Gidney Calvin L Rev
1023 Wilson Temple Meth
Ch
1027Δ Haywood Leonidas D
1030Δ Haywood Maggie ©
1031Δ Haywood Pauline ©
1033Δ Lee Herman Rev
1034 Peebles Howard
1034½ Johnson Ures
1100Δ Shepard Arth ©
1105 Peebles LeRoy
1107Δ Kelly Herbert L
1109Δ Hall Plummer T
1113Δ Evans Julian
1116Δ Higgs Emmaline Mrs
1117Δ Stredwick Jos 1 ©

1205Δ Debnam Ellen Mrs
1207Δ Blount John
1208 Lewis Joseph
1210 Vacant
1211 Height Madeline E
Mrs
1212 Vacant
1325 Under Constn
39
Wade av begins
1216Δ Hester Annie C Mrs
1217Δ Haywood Alonzo ©
Chester rd begins
1302Δ Pettiford Wm B ©
1306Δ Turner Dolla H Mrs
1308Δ Hunter Gilbert ©
1309Δ Williams Sherman
B ©
1310Δ Turner Grandison B
1312Δ Turner Seaton G ©
1316Δ Blalock John O ©
1318Δ Andrews David W ©
1321 Stallings Chas J
1324Δ Coley Edmond C ©
1326 Vacant
1328 Vacant
1330 Vacant
1331Δ Durham Lugenia
Mrs ©
1333Δ Haywood Wm ©
Craig ends
1405Δ Peebles Virginia ©
1609Δ Rich Christopher C
1611Δ Coltrane David S ©
1612Δ Morris Ethel C Mrs
Δ Gill Wm H
Δ Hinds Geo T
Δ McIntyre Wm W jr
1613Δ Poole Chas G jr ©
1614Δ Hill Gordon N ©
1615 StJohn's Bapt Ch
1617Δ Staudt Fredk W ©
1618Δ Newman Louisa S
Mrs ©
1619Δ Jenkins Lewis B ©
1620Δ Rogers Jas R jr ©
1624Δ Rogers J Crudup ©
1625Δ Edgerton N Edw ©
1628Δ Moore Chas J jr ©
Colonial rd ends
1700Δ Green Minnie K
Mrs ©
1701Δ Manooch Chas S ©
1704Δ White Mem Presby
Ch
1709Δ Jones Harry E ©
1713Δ Panton James H ©
Dover rd begins
Stone rd begins
1731Δ Davis Ira L © bldg
McDonald la ends
Davis begins
1801Δ Jacobs C Fletcher ©
1802Δ May Donald W
1803 Brodie Shirley
1804Δ Martin Jos B ©
1806Δ Maness Harvey C ©
1810Δ Goodman Eliza D
1812 Vacant
1814Δ Swain Pearl M Mrs
1816Δ Taylor Mildred T
Mrs ©
1818Δ Am Zoric Clns
1820 Vacant

REAL ESTATE

Homes
Lots
Land
Development
Commercial
Properties
•
Sales and
Leases
•
Mortgage Loans

INSURANCE

Fire
Wind
Hail
Automobile
Commercial
Industrial
Legal Liability
Marine
Airplane
All Forms



**Plumbing
and
Heating
Contractor**

Roy N. Moore

P. O. Box 1872

Tel. 3-1808

BROGDEN PRODUCE COMPANY, INC.

WHOLESALE FRUIT AND PRODUCE

Pabst Blue Ribbon Beer

409-15 W. Martin

Telephone 2-0567

RALEIGH MACK SALES, INC.

Heavy Truck Alignment - Mack Trucks - General Truck Repairing
Louisburg Rd. (Hwy. No. 1, North)

DIAL 3-4602



**General
Insurance
and
Real
Estate**



OFFICE
Ground Floor
Lawyer's Bldg.
326
S. Salisbury St.

GEO. F. BALL

**Thompson-
Lynch
Co.**

ELECTRICAL
APPLIANCES

FIXTURES

WASHERS

REFRIGERATORS

RADIOS

RANGES

TELEVISION

20
W. HARGETT
STREET

DIAL
3-6332

OBERLIN RD—Contd
1822ΔSuburban Barber
Shop
Fairview rd inter-
sects

2615ΔCox Benj F ⊙
2617ΔEdwards Aaron J ⊙
Fairview rd inter-
sects

2621ΔTerry Elwood I ⊙
2623ΔKluttz Gena K Mrs
2623½ Baker Eliz U
Center la inter-
sects

2634ΔCreech Harold P
2636ΔCoombs Henry H
2638ΔCarter David V jr
2640ΔSpeece Herbert E
2642ΔMoore W Robt
2644ΔMoore Herbert W
Greenway av ends

2654ΔJacobs Solon
2656ΔHunt Allen C
2658ΔVanderlip Wm J
2660ΔFox John W
2662ΔBranham John R
Ashland begins

2701ΔDunn Robt M ⊙
2705ΔSeay Russell L
2707ΔScott Wm A
2709 Vacant
2711ΔCoitl Wm E jr
2713ΔThomas Raymond
2715ΔForester Hampton N
2717 Vacant

2719ΔSantos Marvin J
2721ΔRaymond Richd T
2723ΔCersley Ralph A
2725ΔHicks Greig L
2727ΔIvey Jas B
2729ΔBramer Chas B
2731ΔBourne John R
Wayland dr begins

2801ΔRay Jas W Rev ⊙
2803ΔDailey Frank W ⊙
2805ΔNemerow Nelson L
2807ΔBall John T ⊙
2809ΔMorton Chas I ⊙
2811ΔMartin Sanford W
jr ⊙

2813ΔBeckwith Jas D Rev
2815ΔHenderson Ruth G
Mrs

2820ΔSherwood-Bates Sch
2828ΔPeacock Arth E
2836ΔHarris John ⊙
Carter dr begins

2900ΔMitchell Burley B ⊙
2901ΔRochele Oscar P
2903ΔGriffin C Delmont ⊙
2904ΔHazelton Frank R ⊙
2908ΔBailey Isaac M jr ⊙
constn eng

2909ΔMorton Fred E ⊙
2912ΔAlexander Douglas E
2913ΔPhelps John Y
Constn Co

2916ΔHobbie Sherwood E
2918ΔSeely Ernest C ⊙
2922ΔFerrell James K ⊙
2925ΔKeeton Wm P jr ⊙

Glenwood av inter-
sects

O'BERRY—From 2800
Brooks av west to
Dixie Trail, 1 north of
Barnettler
2802ΔRaines J Archie ⊙
2807 Vacant
2808ΔLondy Hal H ⊙
2809ΔParker James S
2810ΔForbes Celus B ⊙
2811ΔPhillips Llewellyn B
2811½ Eddins Herbert E
2812ΔEstes Marion M ⊙
2814 Willow Wood Apts
The

Apartments:
1ΔWheless Mark H
2ΔAllen Ralph H
3ΔMcKimmon Wm S
4ΔFallwell Thos H
5ΔMiddlebrooks Richd
R

6ΔKillian Marion
Street continued
2816 Willow Wood Apts
The

Apartments:
1ΔMyers Robt E
2 Vacant
3ΔBrown John L
4ΔReynolds Walter J
5ΔBriggs Lawrence G
6ΔMiller Edwin L jr

Street continued
2820ΔFrazier Saml K ⊙
2829ΔJohnson Jefferson
H ⊙

E Spring dr ends
Banbury rd ends
W Spring dr ends

2900ΔHolman Theo M
2902ΔVaughn Roy S
2904ΔJordan Geo H
2906ΔCone Aaron A
2908ΔCooper Wm B II
2910ΔDail Alton W
2912ΔBoltman Frank
2914ΔJones Edw E
2916ΔLlewellyn Martha R
Mrs

2918ΔBallard John C jr
Griffin Ellen A Mrs
2920 Deep Phillip B
2922ΔMack John A

Dixie Trail inter-
sects

OLD LOUISBURG ROAD—
From Wake Forest rd
northeast, 1 north of
Louisburg rd

—ΔTillery Millwork Co
—ΔCarolina Oil Equip
Co (side ent)

—ΔRichardson Walter
—ΔCox LeRoy
—ΔWilson Johnie

ORPHANAGE (Carolina
Pines)—From US High-
way 15A South west to
Norfolk av, 1 north of
Marble

Carolina Pines
av begins

500ΔWilliams Robley D ⊙
509 Galloway Carl
513ΔHolland Woodrow W
517 Clark Edw E jr
521 Brannon Geo A ⊙
525 Jones Bernard D
541 Hawkins Willard E ⊙
545ΔReaves Robt F ⊙
549ΔJeffreys Walter M ⊙
553 Lang Peggy S
557ΔWood Carlie R ⊙
561 Hinnant Keith N ⊙
565ΔPennington Luther S
569 Lewis Robt B ⊙

ORPHANAGE DRIVE—
From 808 Brooklyn
north to Clay
549ΔJeffreys Walter M ⊙
569ΔLewis Robt B ⊙
830ΔJohnson Lina H Mrs
Clay begins

OXFORD ROAD—From
2100 White Oak rd
northeast to Anderson
dr

Alexander rd ends
2205ΔWillard Jas W ⊙
2209ΔMustian Clyde K jr ⊙
2211ΔIedford Raymond B ⊙
2216ΔSpencer Talmadge T
2217ΔPearce Robt H ⊙
2219ΔLawrence Joel B ⊙
2221ΔStalvey Emmette W

Carroll dr inter-
sects

Avon dr begins
2304ΔKeever Leroy M ⊙
2312ΔParker J Yates ⊙
2316ΔMorton Wilson B ⊙
2320ΔBarefoot Julius McA

Reaves rd ends
Kenmore dr ends
Anderson dr inter-
sects

PACE—From 700 Harp
east
119ΔDean Arth D
120 Apartments

1ΔDanieley Wm F
2ΔSmall Solomon D
3 Shoats Fred
4ΔLovett Joseph M
5 Caldwell James M
6 Morgan Evelyn V
Mrs

Blount intersects
210ΔKennison Richd W ⊙
216ΔBranch Bessie H
Mrs ⊙

217ΔEdwards Garland G
218ΔHocutt J Thos
219ΔPoole H Fredk
220ΔHolleman S Dwight
220½ΔBumgardner Wilbur
M jr

ST. AUGUSTINE'S COLLEGE

PROTESTANT EPISCOPAL CHURCH—CHARTERED JULY 19, 1847

Nursing Education In Connection With St. Agnes Hospital

1317 OAKWOOD AVE.

PHONE 8602

THOMAS H. BRIGGS & SONS, Inc.

The Carolinas' Oldest Wholesale and Retail
Hardware House

PACE—Contd

- 222Δ Creegan Thos J jr
223Δ Leggett Roy G ©
Leggett Georgia G
Mrs priv sch
225Δ Womble's Beauty
Shop
227Δ Honeycutt Clns (br)
32

Person intersects

- 304 Vacant
305 Charping Eulis D
305½Δ Bissette Dan R
306Δ Ussery Eva M Mrs
307Δ McGee Otha L
308Δ Ussery Eva M Mrs
321Δ Young J Woodrow
323 Goodwin Nettie ©

Bloodworth inter-

sects

East intersects

- 506Δ Sykes Sidney P
507Δ Harrell Cora C
507½Δ Jones John H
512Δ Whitley Robt T ©
513 Ratcliff Will
517Δ Mitchell Helen M
Mrs
519Δ Waite Ralph C
521Δ Burchette Nicholas
C ©
523Δ Wynn Linwood L ©

12

PAGE—From Cumberland east Vardaman, 3 south of Rock Quarry rd

Vardaman inter-

sects

11

PANTOPS (Carsleigh)—From 1400 Fayetteville rd southwest to Summit av

- 6Δ Smith J Herman ©
gro
9Δ Edwards Henry B
10 Stencil Hoover
11Δ Harris Milton A
12Δ Denton Henry J
13Δ Hamilton Maggie D
Mrs ©
16Δ Davis Kenneth F ©
17Δ Liggins Steby W ©
18 Peddy Leon E ©
21 Clark Jay C ©
22 Pearce Lelon G ©
24 Vacant
26 Marshburn Joe B ©
Summit av inter-

sects

4

PARHAM—From 210 E Martin south to Pullen

- 312 McGee Prod side
318 Vacant
320Δ Beasley W R whol
prod
Pullen intersects

PARHAM'S ALLEY—

- From Grimes al east
to 431 N Salisbury
8 Hart Lillie Mrs
10Δ Broadway Craig B
12 Ray Leora Mrs
14Δ Jackson Richd J ©
16Δ Grier Moses ©
N Salisbury inter-

sects

22

PARK (Lincoln Park)—

- From New Bern av
south to Poole rd, 2
east of the junction of
Poole rd

Cross begins

- 10Δ Dendy Jas
13 Mt Calvary Holiness
Ch
14Δ Smellings Isaac
Poole rd inter-

sects

57

PARK AV—From 1400 Hillsboro southwest to Pullen Park

- 103 Apartments
1 Brown Leo A
2Δ Pulley Madelaine
3 Dempster Henry W
4 Vacant
5 Willis Sallie M
author

Street continued

- 105Δ Laster Malcolm M
Δ Crowson Ninon A
Mrs
108Δ Kauffman Harrison ©
109 Dean James H
109½ Hoskins Sallie
114 Apartments
1Δ Tyndall Kirby I
2 Hopkins Gayle J
3Δ Crocker Virginia E
4Δ Vaden Helen K Mrs
5 Wyles Carl J
6Δ Weldon Virginia B
7 Vacant

Street continued

- 115Δ Moore Curtis P ©
Δ Rodwell Clement A
115½ Thomas Oliver A
jr
117Δ Pierce Walter H ©
117½Δ Jones Hyman C
119Δ McCorkle Lillian G
Mrs
120Δ Williams Mary G
Mrs ©
121Δ Austin Hallie J Mrs
122Δ Barber Sallie M Mrs
123Δ Fowler Cornelius D
123½ Johnson Dewitt H
Jackson inter-

sects

- 201Δ Goodno Lillian S
Mrs
ANC Tree Co tree
surg

- 201½Δ Gonzalez Gilfredo
U A

- 204Δ Flint Eliz E Mrs ©
Δ Matthews Claude E
jr
Δ Whitley Robt C
207 Vacant
210Δ Safran Steph ©
211Δ Thompson Cyrus ©
Δ Johnson Kenneth D
Δ Thompson Oliver G
jr

- 212Δ Sutton Lawrence W
213Δ Sitner Louis
Δ Griffin Edwin L ©
214 Siler Wm D ©
215Δ Sheffield John M
215½ Gomes Fred K
216Δ Harrison Robt T
216½Δ Montgomery Paul
R

- 218Δ Thomas Chas A
218½Δ Griffin H Russell ©
219 Apartments
AΔ Shires Wm A
BΔ Harper Joseph N
CΔ Neal Jesse M
D Winterbottom John A

Ashe pl ends

- 222 Vacant
Cox av ends
301Δ Vining Jas M ©
Δ Jacobs Grover E
Childres James M
302 Carter Morris S
Seaboard Ry (no
crossing)
Southern Ry (no
crossing)

- 403Δ Ellington Allie A Mrs
405 Collins Lora G Mrs
408Δ City Parks & Recrea-
tion Dept
Δ City Park & Mtce
Dept
411 Vacant
417 Mann Willie N

51

PARK DRIVE (Cameron Park)—From St Mary's west to Oberlin rd, 1 north of Calvin rd

- 1204Δ Lail Otis R
1206Δ Hornbuckle John Y ©
1208 Vacant
1210Δ Jennette Louise B
Mrs ©
E Park dr ends
1300Δ Cheshire Godfrey jr
1304Δ Gay Ora S Mrs
W Park dr inter-

sects (ns not open)

- 1400Δ Hancock Annette S
Mrs
1402Δ Neely Jas L
1403Δ Spruill Elmer H ©
1414Δ Savage Lela V
1416Δ Hampton Wm W
1417Δ Liles Matthew B ©
1418Δ Ott Homer H ©
1420Δ Reynolds Ross H ©
1421Δ Pemberton Heath L

ADAMS-TERRY REALTY CO.

REAL ESTATE



Sales
Rentals
Property
Management

210
S. Salisbury
Street

DIAL

2-3727

A. B. MORGAN AGENCY

GENERAL
INSURANCE
and
BONDS

Mrs. Mary S.
Morgan Dorris,
Mgr.

813
Commercial
Bldg.

Tel.

2-3354

LEE & BARRETT INC.

MEN'S WEAR

129 Fayetteville St.

Tel. 3-8611

Village
Pharmacy
Inc.

"IN THE HEART
OF CAMERON
VILLAGE"



Luncheonette

Sundries

Magazines

Appliances



FREE
DELIVERY

Tels.

4-1347

3-1507

Dial 2-3751

Silverware
Clocks
Luggage

LAND'S INC.

RALEIGH'S LEADING CREDIT JEWELER

137 Fayetteville

Diamonds
Watches
Jewelry



HUDSON-BELK



38 years in Raleigh

Eastern Carolina's
LARGEST Store

PARK DR (CP)—Contd
1424Δ Lowery Robt H
1425Δ Yarborough Wm H jr
1425½Δ Jennings Frank V
1426 Vacant

Hillcrest rd ends
1500Δ Hirschberg Nell ©
Δ Cate Geraldine S ©
1521Δ Marshall Roger P ©
53

E Forest dr inter-
sects

Forest rd ends
1605Δ Wells Bertram W ©
1609Δ Darst W Holden jr ©
1611Δ Hardesty Ivan
1614Δ Dowell Wm B ©
1614½ Elliott Jean
1616Δ Miller M Graham
1618Δ Powell Junius B ©
1620Δ Holding Clem B ©
1621Δ Evans Harold C ©
1622Δ Jones Leonidas M ©
1623Δ Elliott Geo B ©
1624Δ Cheshire Godfrey
1626Δ Nash Thos L
1628Δ Miller Marion B Mrs

Hawthorne rd ends

1700Δ Tillery Mary
Δ Mercer Carolyn M
1707Δ Coggin Geo W ©
1708Δ Horton Margt S Mrs
Peele Clarence
1710Δ Craven Edith M Mrs
1712Δ Owen Emma D Mrs
1714Δ Hinkle Lawrence E
1715Δ Scott Alice H Mrs
1715½Δ Cease Carl
1716 Stewart Danl N ©
1717Δ Bagby Evelyn T Mrs
1718Δ Watson Lewis P ©
1719Δ Monk Jos H ©

Woodburn rd ends
1800Δ Workman Thos R ©
pntr

1808Δ Wilson Elsie S Mrs
1809 Taylor Kinchen C

Δ Welch Ernest
1810Δ McMillan Robt L ©
1811Δ Senter Herman G ©
1812Δ Simpson Edw H
Δ Smith Paul W

1814Δ White Mae T Mrs ©
1816Δ Williams Leon F ©
1818Δ Busbee Sophie D ©
Groveland av ends

1905Δ Carlton Herbert A ©
1907Δ Schofield Ralph L ©
1908Δ Brigman Fred E ©
1910Δ Ruffner Frances H
Mrs ©

1014Δ Engine Co No 5
Oberlin rd inter-
sects

11-A
PARK LANE ROAD (Park-
view)—From Fayette-
ville rd west to US
Highway 15A South, 1
south of Pecan rd
— Jones Allen W

Hickory rd inter-
sects

—Δ Rhodes Walter R ©
—Δ Holmes I Vaden
— Barnes James G ©
— Pilkington James W
— Atry Wm
— Barbour Howard E
— Jones James C

49
PARKER (Aberlin)—
From 2214 VanDyke
av north beyond Dodd
la, 1 west of Oberlin
rd

Dodd la ends
1001Δ Haywood Bertha
Mrs
1004Δ Young Howard
1005Δ Bonaparte Henry B
1006Δ Manuel Rebecca
Mrs
1007Δ Baker John H ©
Δ Griffin John H
1008Δ Avery Mason Mrs ©
nurse
1009 Collins Nathan
1011Δ Hinton Gideon ©
1100 Under Consn
1102 Under Consn
1103Δ Evans Ada Mrs
1106 Under Consn
1107 Anders Naomi Mrs
1109 Hinton Henrietta
Mrs ©
1112 Under Consn
1114 Under Consn
1116 Under Consn

11-A
PARKVIEW—A subdivision
between Fayetteville
rd and US Highway
15A South, 1 mile
south of city limits

20
PARRISH (Battery
Heights)—From 810(809)
Battery dr south to E
Davie

200 Bridges Rufus ©
202Δ Haywood David L ©
E Hargett ends
301Δ Trotter Claude R
Rev ©
E Martin inter-
sects (not open
between E Mar-
tin and E Davie)
E Davie inter-
sects (not
open)

14
PATTERSON LANE—
From 512 E Davie
south to E Lenoir
409 Bennett Mary D
Mrs
411Δ Gordon Wm
413 McDuffie Viola

415 High John
415½ Stewart John
417 Hayes Willard
418Δ Thomas Edw
418½ Tyson Ben
420 Watkins Jas R
422 Taylor Douglas jr
Cabarrus inter-
sects

506Δ Pearson Rachel P
Mrs
507 Parsons Frank
508Δ Horton Avery Rev ©
509 Harris Wm
510Δ Peterkin Lula Mrs
511 Allen Melvina Mrs
512Δ Crowder Frances P
513 Sanders Arth
514Δ Crump W Plase
514½Δ Miller Lizzie H
Mrs
515 Robinson Jacob
516Δ Watson King M
518 Mial Bertha S Mrs

29
PATTON ROAD—From
Georgetown rd north-
east to New rd 1
west Wake Forest rd
1700Δ Dean W Clyde ©
1700½ Davis Polly Mrs
1702Δ Jones Walter H ©
1703Δ Linder Thos W ©
1704Δ Harris Ernest L
1705Δ Hill Ernest ©
1705½ Charping Walter R
1706Δ Gosnell Henry L ©
1707 Vacant
1708Δ Chalifour Joey ©
1709Δ Schiller Sara W
Mrs ©
1710Δ Walker David E ©
1711Δ Smith Hugh W ©
New rd intersects

30
PEACE E—From 600
Halifax east to Elm
2, Anderson Apts
Apartments:
1 Dees Reece A
2 Dean Jos H
3Δ Watkins Ernest W
4Δ Moore Madie Mrs
Street continued
4Δ Payne Chas N
6Δ Workman Acel M
8 Raines Betty R
15-25Δ Peace College
Wilmington inter-
sects
104Δ Deyerle Janey E
106Δ Card L Oveeda Mrs
108Δ Jones Philip C ©
108½Δ Harris Ransom
S
Harp begins
110Δ Lacy Mary B
Mrs ©
118Δ McAden Rufus Y ©
118½Δ Rogers Wm L

WRAL AM
FM

1240 ON YOUR DIAL

Raleigh's Only "Hooper Happy" Station

MUTUAL and TOBACCO NETWORK-TV APPLIED FOR

130 S. Salisbury

Phone 6411

YELLOW CAB

5811

PEACE E—Contd
 119Δ McClenaghan C
 Trenholm ©
 121Δ Daniel Raleigh T
 N Blount inter-
 sects
 201Δ Sloo Jas R
 Δ Dixon Eliz D Mrs
 209Δ Wrape Jos D
 210Δ Worth Walker Y ©
 211 Apartments
 1Δ Stephenson Saml
 L ©
 2 Barnes Lewis G
 3 Vacant
 4Δ Talman Marie F
 Mrs

Street continued

214Δ Elkins O Jack
 Δ Brown Wilber F
 215Δ Johnson Talmadge
 C ©
 216Δ Lester Orent A ©
 217Δ Overton Aaron C jr
 218 Faison Chas W
Person intersects

306Δ Lorbacher Alton
 G ©
 308 Jordan Jim E
 315Δ Gill Alice K Mrs
 317Δ Hockaday D Gra-
 ham ©
 324Δ Gattis Carver M
 326Δ Jones Dean W

**N Bloodworth inter-
 sects**

(Not open between
 N Bloodworth
 and N East) 32

**N East inter-
 sects**

524Δ Stephens Wm G ©
 525Δ Hopkins T Allison
 526Δ Dickens Isaac D
 Rev
 527Δ Capps Sinclair ©
 529Δ Hodge Madison W
Elm intersects

23

PEACE W—From 600

Halifax west to junction
 of W Johnson and
 East Smallwood dr

7Δ Willis J F Sht Mtl
 Wks
 10Δ Bunn Wm H jr
 14 Vacant
 17 Salisbury Apts

Apartments:

1Δ Stoudenmire Minnie
 L Mrs
 2Δ Collier Melvin D
 3Δ Evers Jesse C
 4Δ Thompson Saml R
 jr
**Salisbury inter-
 sects**
 105Δ Bennett's Gro
 106Δ Bennett's Purol
 Serv side ent
 Hicks al ends

113Δ Bulloch & Proctor
 Plmb & Htg Co
 115Δ US Bur Census
 117Δ United Terrazzo &
 Tile Corp
 119 Beal Mildred
 122Δ Tops of Raleigh fill
 sta
**Railroad av inter-
 sects**
**Seaboard Ry over-
 pass**
 215Δ Genl Outdoor Adv
 Co Inc 21

**N Dawson inter-
 sects**

cor **Devereaux Meadow
 Baseball Park**
 300Δ Grissom's Yd
 Serv
 Grissom's Fill Sta
 401Δ Finch's Drive-In &
 Grill restr
 403Δ Electronic Sls &
 Serv Co
 403½Δ Allen Elec & Equip
 405Δ Capital Amusement
 Co Inc ball
 club

Δ Winthrop-Stearns
 Inc pharmacau-
 ticals

405½Δ Consolidated
 Insurers Inc
 Δ Protective Life
 Ins Co
 407Δ Economy Clns
 Δ T-V Serv Co

411 Church of God The
 413Δ Tedder Russell A
 Rev

418Δ Anderson Jas H Co
 jan sup
 419Δ Brooks Appliance
 Co whse

Δ McCotter Telev &
 Radio Serv
 420Δ Parish W Oscar ©

421Δ Wake-U-Drive-It
 422 Walker John H
 423 Vacant

424 Powell Cleveland F
 425Δ Ratliffe Mervin
 427 Parrott Harvey M
 429Δ York Iona B

York's Gro & Mkt
**Belmont begins
 N West ends**

Sta

504½Δ Britt Brokerage Co
 Δ Dixie Brokerage Co
NSRy overpass

507 Cottle Henry P
 508Δ Chamberlin Co of
 Am weather
 strips

511Δ Doster Jas M
 512 Hayes Robt L ©
 514Δ Coats Nancy L
 Mrs ©

515Δ Davis Viola D Mrs
 516Δ Peatross Thos T ©
 517Δ Williams Roy T ©
**Glenwood av
 intersects**

606Δ Holmes Jas W
 608Δ Stokes Chas W
 609Δ Meade Jas J
 610Δ Riddle Frances B
 Mrs ©

611Δ Eason Edw
 612Δ Benson H Kemper ©
 613Δ Smith Jos J
 614Δ Saunders Rena F
 Mrs ©

615Δ Collins Thelma S
 Mrs
 624Δ Easy Method
 Driving Sch
**N Boylan av inter-
 sects**

700Δ Blake John C ©
 701 Ruth Patk V ©
 702Δ Lawrence Donnie
 E ©

703Δ White's Gro & Mkt
 706Δ Ross Leora B Mrs
 708Δ Harmon Thos A
 709Δ Spence Bealy M ©
 710Δ Randolph Robt L
 711 —

712Δ Poole Claude C ©
 713Δ Johnson Dorothy
 L Mrs ©
 714Δ Ball Geo H
Gaston intersects

804Δ Peace St Open Air
 Mkt gros
 805Δ Holland Viola
 P Mrs 51

**StMary's inter-
 sects**

cor Δ Broughton Needham
 B High Sch
 (side ent)

903Δ Ruark Robt J phys
 905Δ Thomas John M ©
 905½ Penny Celeste
 907Δ Womble Viola P
 Mrs ©

909Δ McGee W Dewey ©
 911Δ Bryan Clyde M ©
**West Park dr
 ends**

1001Δ Wood Luther A ©
 1001½Δ Latham John R
 1003Δ Guyton Robt D ©
 1005Δ Helms Henry A ©
 1007Δ Mitchell Theo B ©
 1009Δ Culbreth Homer N ©
 1011Δ Stephenson Reuben
 T ©

1013Δ Stevens Eliz H
 Mrs ©

1015Δ Henson John H ©
 bldg contr

1017Δ Spain Cassie R
 Mrs ©

1020Δ Raleigh The
 Apartments:
 A1Δ Pickett W Cliff jr
 A2Δ Farmer Ada V Mrs



310-312 S. Salisbury
 507 Fayetteville

Phones **OFFICE 2-3766**
PARTS 9825
 Used Car Dept 3-4888

CONN-GOWER PONTIAC CO.

DIAL 7563

**Lumber
 Building
 Materials
 Paint
 Millwork**

**CAROLINA
 BUILDERS
 CORPORATION**

217-219 N.
 DAWSON

NOLAND COMPANY, INC.

PLUMBING — HEATING — REFRIGERATION

Tel 43471

206-208 S. West



- Parts
- Sales
- Service

Complete Power

Brake Service

BEAR

Wheel Alignment

BASS GMC

Sales & Service

1036-38

SAUNDERS ST

TEL

3-3621

Payne's Business and Secretarial School

MRS. E. R. SWAIN
Pres. and Owner

INDIVIDUAL
TRAINING
HIGH SCHOOL
AND COLLEGE
GRADUATES
COMPLETE
SECRETARIAL
STENOGRAPHIC
BOOKKEEPING
COMPTOMETER
CALCULATOR
and
MIMEOGRAPH
TRAINING

GREGG
SHORTHAND
STENOGRAPHY

EMPLOYMENT
BUREAU

AN
ACCREDITED
SCHOOL
Member National
Business Assn.

Dial 8950

416 S. Bloodworth

CAMERON MORTGAGE CO.

Mortgage Loans For Financing & Refinancing

2018 Cameron St. (Cameron Village)

Dial 3-5121 and 2-3967

PEACE W—Contd
Raleigh The—Contd

A3ΔBuice Ida P Mrs
A4ΔJones Edw L
A5ΔConant Lois W Mrs
A6ΔPayne E Louise
B1ΔSheffield Carson
W

B2 Vacant
B3ΔTodd Chas C
B4 Vacant
B5ΔHumphries Jas W
B6ΔMoody Dwight E
C1ΔSpinks John D jr
C2ΔWelsh Roy S
C3 Vacant

C4ΔBurch John R
C5ΔMorgan Lelia C Mrs
C6ΔCurrent Ruth A
D1ΔBryant Archie G
D2ΔMarsh Mary M
Mrs

D3ΔCooper Marvin P
D4ΔStevenson Jas E
D5ΔLee Mary E
D6ΔHolland Stacey L

E1ΔDudley Edw M
E2ΔWickham C R
E3ΔHunt Erpest C jr
E4ΔBlanchard Chas F
E5ΔWhisnant Mamie N
E6ΔWilkerson Ira O
F1ΔBell Victor E jr
F2ΔFlythe Billie P
Mrs

F3ΔHofer Elmer G
F4ΔNance Mary E
Mrs

F5ΔDaily Dallas T
F6 McInnes Cornelia
Mrs

F7ΔHayes H Vernon
F8ΔRoberts Frank E
F9ΔRand Josephine
F11ΔGabriel H Baine jr
G1ΔStrother Melissa
A
G2ΔNewlin Beulah B
Mrs

G3 Vacant
G4ΔBass Jessie C Mrs
G5ΔVick Allene
G6ΔAdams Robt C jr
H1ΔFige Halbert L
H2ΔMcAuliffe Clayton
D

H3ΔHord Eug T jr
H4ΔJarnagin Clara T
Mrs

H5ΔNipper J Russell
H6ΔStanton K Verna
H7ΔWeaver John B
H8ΔSeay Edw E jr
H9ΔBraswell Wm D
I1ΔFarmer Louise E
I2 Vacant
I3ΔHenderson Andrew
L

I4 Vacant
I5ΔSutherland Mary
C Mrs

I6 Williams A Clay
J1ΔOlson Irene D
J2ΔWomble Rodeme A
J3ΔMcDearman Ella B
J4ΔGodwin Ruffin C
J5ΔFleming Mertha
J6ΔBoyd Lucian W
K1ΔCleaver Frank A
K2ΔSutton Pearl O Mrs
K3 McGraw Alton J
K4 Ashe Earl
K5ΔCates Marvin
K6 Vacant
L1ΔYoung Wm J
L2ΔCromartie L Blanche
L3ΔGordon Pauline E
L4ΔMatthews M Juanita
L5ΔBriggs Thos H
L6 Vacant
M1ΔRose R Lester
M2 Vacant
M3ΔFuller Margt F
M4ΔYork E Travis jr
M5ΔCash Winnie D
M6ΔDalve Clarence L
N1ΔHamilton Raymond
C

N2ΔMoore Walker W
N3ΔCunningham Clayton
C

N4 Watkins W D
N5ΔFarmer Guy C
N6ΔBradley H Hawkins
O1ΔLambert C Wm jr
O2 Vacant

O3ΔJones Robt C
O4ΔMoore Betty G Mrs
O5ΔBlades John M
O6ΔEatman Albert C
O7ΔEvans Dewey H jr
O8 Monroe Andrew L
O9ΔHoneycutt Lucinda
L Mrs

P1ΔHale G Fred
P2ΔCheek Nelle R
P3ΔBurch Abbie P Mrs
P4ΔMattox Guy E
P5ΔSoutherland Helen
S Mrs

P6ΔStephenson Natt R
P7ΔLord Herbert P
P8 Vacant

P9ΔHerbert B Dean
Q1ΔHarris John F jr
Q2ΔEasterlin Frank R
Q3ΔHackney Carey G
Q4ΔMidyette Mary B
Mrs

Q5ΔHay Oscar P jr
Q6ΔWillard Rudolph H
R1ΔWoodward John O
R2ΔCarpenter Ollie L
R3ΔCrisp M Clay
R4ΔStonebanks Victor
M

R5ΔEverett Mack S
R6ΔTerrell Mary
A Mrs

S1ΔRankin Watson W
S2ΔEgerton Mary B
Mrs

S3ΔPeters R Brooks jr
S4ΔPrevost Grace W
Mrs

S5ΔRichert Jos C jr
S6ΔDubois Bernard A
T1ΔO'Neal Alan S ©
T2ΔRaleigh Apts Inc
(ofc)

T3ΔKiker E York
T4ΔCline Inez T Mrs
ΔBiggs Georgia L
T5ΔCornick Robt M jr
T6ΔGreenleaf Jos P
U1ΔCantrell Walter H
U2ΔBethune John L
U3 Vacant

U4ΔStone Hugh L jr
U5ΔArnett Jas W
U6ΔWallace W Fred
U7ΔRay Irma D
U8ΔFentress J Simmons
U9ΔBushnell Robt I
V1ΔJames A Hand
V2ΔMoore Jas L
V3ΔSmaw Annie E
V4ΔVanValkenburgh
Eliz T Mrs

V5ΔHorton Hubert H
V6ΔMeritt Jos E jr
V7ΔErlanson Nels H
V8 Vacant
V9ΔWofford W

Lawrence

W Johnson ends
East Smallwood dr
begins

34

PEACE TERRACE (Hall-
fax Court)—North from
a point east of 800
Halifax, 1 east of
Halifax

800ΔPoole Milton E

801ΔCollins Lynn M
Mrs

802 Merritts Vivian Mrs

803 Squires Harvey M
jr

804 Stanley Wm A

805ΔMelton Chas M

806ΔWheeler Alice M
Mrs

807 Capparella Angelo
P jr

808 Bage Johnie W

809ΔMcLawhorn M Toko
Mrs

810 Martin Harold L

811 Alford Isaac C

812 Ray Mildred Mrs

813ΔSmith Wm H

814ΔBerry Frank L

815 Townsend Willard H

817ΔJones Pauline G Mrs

819ΔBarrow Bertie L
Mrs

900 Powell Robt C

901 Tilton Henry J

902ΔDuncan Jesmond
C jr

903 VanRheen Juanita
R Mrs

904 Moore Wm A

905 Massey Christine
Mrs

906 Ryals Jos R



NASH-STEEL MOTOR CO., Inc.

DODGE

DODGE *As-Plated* TRUCKS

PLYMOUTH



Distributors Chrysler Parts

Sales and Service Dial 5571

Cabarrus and McDowell

MEREDITH COLLEGE

A Standard College for Women

RALEIGH, N.C.

DIAL 3-6461

PEACE TER—Cont'd
 907Δ Jones Lucy H Mrs
 908Δ Pope Maude M
 Mrs
 909 Alligood Lee I
 910 Wallen Wm J
 911 Dilliger Johnny
 912 McGasky Dorothy
 Mrs
 913Δ Lee Herman L
 913 Carroll L Julian
 915 Smith Florence Mrs
 916Δ Earp Johnny R
 917Δ Ferrell Peggy D
 Mrs
 918 Hocutt B Lester
 919 Vacant
 920Δ Ball Mary A Mrs
 921Δ Barncastle Ruby
 Mrs
 922 Stanley J Leonard
 923 Wall Eddie M
 924 Orrell Jas E III
 925Δ Hardy Louise Mrs
 926 Eason Bernice W
 927Δ King Millard L
 928Δ Strother Dewey K
 929 Vacant
 930Δ Johnson Melva P
 Mrs
 931 Holmes Alex
 932Δ Solomon Jas H
 933 Hathaway Vera
 E Mrs
 934 Banks Wm O
 935Δ Olive McAdoo
 936 Wells Lillie Mrs
 937Δ Brannon Kath W
 Mrs
 938 Parkes Walter W
 939Δ Cross Otie H
 940 Woodlief Lester
 941 McMurray Sadie M
 Mrs
 942Δ Butler David E
 943 Salmon Marvin L
 944 McConnell Weston R
 945 Davis Dave
 946Δ Parrish Louise H
 Mrs
 947Δ O'Daniel Gladys B
 Mrs
 949 Driver Louis T
 951Δ Liggins Annie R
 Mrs
 953Δ Pugh Jas P
 955Δ Jones Robt L
 957Δ Medlin Virginia
 D Mrs
 359 Beasley Wm J
 961Δ Ridoutt Carthy L
 Mrs
 963Δ Upchurch Melba
 Mrs
 965Δ Jernigan Fred C
 967 Pulley Jesse R
 969Δ Chisenhall Jackson
 L
 971 Berry Chas A
 980 Wimberly Margt
 J Mrs
 982Δ Jackson Jos E
 984Δ Harrelson Margt
 E Mrs

986 English Herman
 988 Vacant
 990Δ Holt Howard L
 992 Smith Alf
 994 Vacant
 996Δ Mitchell Betsy F
 Mrs
 998 Burr J P

39
PEACHTREE (Wayland Heights)—From Ashland northwest to Wayland dr, 1 west of Oberlin rd

Hartford rd intersects
 2700Δ Stewart Harry E ©
 2702Δ Holoman Dallas jr ©
 2704Δ Hicks Vonnie M ©
 2705Δ Lee Wm D ©
 2706Δ Stewart H Arlo ©
 2707Δ Robinson Jesse L ©
 2708Δ Phelps Jos F ©
 2709Δ Buckman Wm D ©
 2710Δ Moore Vaughn O ©
 2711Δ Taylor Eug M ©
 2712Δ Britt Edwin H ©
 2713Δ Pearce Jacob A ©
 2714Δ Kirk J Edgar ©
 2715Δ Moffett David F ©
 2716Δ Pendergraft Paul D ©
 2717Δ Smith Geo T jr ©
 2718Δ Gupton Frances C Mrs ©
 2719Δ Smith J McCree ©
 2727Δ Travis Girard T ©
Wayland dr intersects

25
PEARCE—From Adams north to Jefferson, 2 east of Glenwood

1207Δ Whitley Wm K
 1213Δ Hill Rudolph G ©
 1215Δ Allen Bertha J Mrs ©
 1217Δ Geanes Edwin H
 1221Δ Turner Jasper S
 Δ Glover Hortense W Mrs
 1223 Vacant
 1225Δ Austin Jas W
Jefferson begins

11-A
PECAN ROAD (Parkview)—From Fayetteville rd west to US Highway 15A South, 1 north of Park la rd

109 Raper J Wilton ©
Hickory rd intersects
 201Δ Curlee Preston L ©
 206Δ Thompson H Louis ©
 209Δ Page Rachel B Mrs ©
 210Δ Keith Verned B ©
 213Δ King Otha L ©

214Δ Kostyniak Edw A ©
 217Δ Frisbee Leroy R ©

218 Smith Yancey S ©
 221Δ McDuffie Chas H ©
 222Δ Andrews Bruce P ©
 225Δ Denton John R ©
 226 Mathis Harry W
 229 Walls Jack R ©
 230Δ Holmes Preston R ©
 233 Mewharn Wilton B ©
 234Δ Baker Lester R ©
 237 McTigue John P ©
 238Δ King Hubert G ©
 241Δ Dennis Robt L ©
 242Δ Knight Carl R ©
 245Δ Fitch Paul E ©
 246Δ Ebert Richd F ©
 250Δ Franks Robt
 254Δ Ford John E ©
 261Δ Kannen Edw ©

29
PEEBLES—From 2100 Wiggs northeast to Bernard, 1 north Mial

500Δ Trotter Carrie C Mrs
 503Δ Wheelers M Della ©
 504Δ Howell Nathan R ©
 505Δ Martin John B jr ©
 506Δ Martin Paul C ©
 507Δ Lamm Marion B Mrs
 508Δ Williams Paul H ©
 509Δ Green Danl B ©
 510Δ Pearce Chas C ©
 511Δ Bunn Bud B ©
 512Δ Clement G Allen ©
 513Δ Holder Algie L ©
 514Δ Keeler Herbert W ©
 515Δ Phillips Earl H ©
 516Δ Davis Harry L ©
 517Δ Howell W Eug ©
 518 Taylor Kirby K
 519Δ Cason S Peyton ©
 520Δ McIver Eliz K Mrs ©
 521Δ Benthall Thos J ©
 523Δ Gay Annie Mrs ©
 nurse
 525Δ Capps Jas L jr ©
Bernard ends

42
PELHAM ROAD (Longview Gardens)—From 800 Colleton rd east to Hartford rd, 1 north Boswell rd

2104Δ Munns Richd F ©
 2105Δ Hart G Reese ©
 2108Δ Newton Chas L ©
 2109Δ Steppe Clarence M ©
 2112Δ Long Jarvis W ©
Hartford rd intersects

Jolly's

ESTABLISHED
1881

Leading
Jewelers
and
Silversmiths

Diamonds

Sterling
Silver

English
Silver

China
and
Gift Dept.

128

Fayetteville
Dial 7942

MANLY

C. BRITT CO.

REAL ESTATE

SALES

PROPERTY
MANAGEMENT

FIRE
AND
AUTO



409
Odd Fellows
Bldg.

Tel. 3-6317

TILLERY MILLWORK CO.

LUMBER • DOORS AND WINDOWS • BUILDING MATERIALS

OLD LOUISBURG DR.

TEL. 4-3426

CAROLINA HARDWARE COMPANY

(INCORPORATED)

Jobbers of

General Hardware and Builders' Supplies

DIAL 2-0531

233-235 SOUTH WILMINGTON ST.

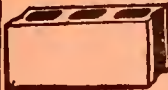

Standard Cinder Block Co.

Manufacturers of

CINDER SLAG and CONCRETE BLOCKS

for Better Buildings, Homes and Foundations

N. McDowell St.

PHONE 2-2168

SHAW UNIVERSITY

Founded 1865

W. R. STRASSNER, President

Co-Educational

Arts

Sciences

Home Economics

Theology

Religious Education

100 - 124

E. South St.

Phone 3-3812

11 - 17 W. South St. Phone 9174

PENDER—From 208
Tarboro east to Waldrop (not open between Fisher and Waldrop)

(Numbered irregular)
1108 Dunn John L
1110Δ Jones Riley
1112 Vacant
1116 Hinton Rosa
1117Δ Henderson Richd
1118 Ricks Spurgeon
1119 Hayes Wm ©

N Pettigrew intersects
1202 Hinton Alice
1204 Mallory Annie M Mrs

1205Δ Anderson Etterson
1206 Vacant
1207 Bryant W Henry
1208 Ferrell Aaron

1210Δ Hinton Mary
1211 Strickland Ida B Mrs

1212Δ Newkirk Charity Mrs

1213Δ Dawson Carrie Mrs ©

1214Δ Bridgers Jas D ©
1216Δ Harris Wade ©

1218Δ Nettles Jas
1219 Minton Annie B

1220 St Augustine Sweet Shop

1220½ Merritt Robt
St Augustine av intersects

1302Δ Chavis Arth © wood

1304 Jackson David

1306 Wiggins John N

1308Δ Keith Owen E ©

1309Δ Hinton Franklin

1310Δ Lilly Dan

1311 Brewer Pearl Mrs

1312 Hinton Robt L

1313 Under Constn

1314Δ Mial Jasper E

1319 Dunn Claude ©

1321 Robinson Hubert

Hill intersects

1405Δ Statham Harry

1406 Davis Lonnie

1407 Wilson Rudolph C

1408Δ Evans Leamon

1411 Parker Charlie

1413 Hinton Henry

Maple intersects

1504Δ Watkins Willie A jr

1505Δ Baker Melbert ©

1506Δ Lipscomb Wm

1506½ Watkins John H

1507Δ Manuel Thos K

1508 Thorpe Ellen

1508½ Thorpe Lena

1509Δ Birdsall Theo R

1510 Hinton Arth T

1510½ Gill Lennie Mrs

1511Δ Giles Wm M Rev ©

1512 Rowland Nathl ©

Carver intersects

1601Δ Slade S Walter R © bldg contr

1603Δ Reddick Annie E Mrs ©

1605 Gill Sam

1606 Vacant

1607 Huntley Claude

1608Δ Hartsfield Willie N

1700 Collins Lovie M

1705Δ Cannon Jodie ©

1709Δ Gill Eddie ©

1711Δ Cannon Howell ©

1715Δ Williams Willie B

1719Δ Coit Juanita T Mrs ©

Fisher intersects (Not open between Fisher and Waldrop)

Waldrop intersects (not open)

PENN ROAD—From Madison rd east to N State, 1 south Van-Buren av

700Δ Wilson Wm A jr ©

701 Edwards Blannie ©

702Δ Benson Robt J

703Δ Tate Jas R ©

704Δ Bowen Jas A ©

705Δ Olive Branton L ©

706 Ivey Theo ©

708Δ Williams C Noah ©

709Δ Olive Brantley B ©

710Δ Chappell Truby J ©

711Δ Wall Thurlow D ©

712Δ Batts W Alton jr ©

713 Apple Harvey S ©

714Δ Baker Matt R ©

715 Streetman M Clarence ©

716Δ Moore Forrest H ©

717Δ Washburn Jas C jr ©

718Δ Allen Ralph R ©

720Δ Snow Harland jr ©

N State intersects

PERRY (Roanoke Park) —From 1700 Dare southwest to Fairview rd

301Δ Finch Howard J ©

302Δ Martin Macon E ©

304Δ Upchurch Grover C ©

Upchurch Goldie S Mrs nurse

306Δ Bradley Leo R ©

307Δ Duke Geo O ©

308Δ Harris Chester J ©

309Δ Rhodes Chas R ©

310Δ Silor Wm

311Δ Debnam Walter K ©

312Δ Coffman Harry S ©

314Δ Harris Thos L ©

315Δ Perry Mack D jr

316Δ Guye Leo W ©

317Δ Lowry W Clyde jr ©

318Δ Ray Wm W

319 Vacant
320Δ Jordan Rollin J ©
322Δ Pilley Mamie O Mrs ©

Cherokee av ends
400Δ Schenck Michl jr ©
401Δ Barber Bevi F ©
Δ Barber Thos
402Δ Eubanks Herman T
403Δ Vaughan Aaron J ©
404Δ Davis Hubert A ©
405Δ Capps Aaron D ©
Fairview rd intersects

PERSHING ROAD—From 300 E Whitaker Mill rd southeast to Georgetown rd

101Δ Pearce Bayard T gdnr

102Δ Holton R Frank ©

104Δ Alexander Nancy S Mrs

Georgetown rd begins

200Δ Smith Vernon J

202Δ Butner Clois C Mrs ©

204Δ Edwards Orman D ©

206Δ Cowan Hazel B Mrs ©

208Δ Cathcart Richd H ©

210Δ Ayers Henry D ©

212Δ Lancaster Harry L ©

214Δ Moore Clarence H ©

216Δ Ford Marvin W ©

218Δ Doby Chas J ©

221Δ Morris Jos A ©

E Aycock ends

323Δ Horne Foybe B ©

324 Allen Mamie

325Δ Raines Robt H jr

328Δ Cooper Myrtle L Mrs

330Δ Bunn Edgar H ©
N Blount intersects

400Δ Peatross Wm H ©
402Δ Marshburn Jos E ©

403Δ Swartz Edwin C ©
404 Vacant

404½Δ Marshburn Robt E

405 Davis Ora W Mrs

406Δ Godwin C Russell

407Δ Guin Jos A ©

407½Δ Hunnicutt Leone E

408Δ Davis Seldon T ©

409Δ Daniels Addie G Mrs ©

Gavin ends

500Δ Godwin Worth L ©

501Δ Godwin C Mitchell ©

510-12Δ Harrell Sign Co

518Δ Alexander Wldg & Mfg

corΔ N C Prods Corp concrete pipe mfrs

Center rd begins

705Δ Overnite Trans Co

ELECTRICITY IS CHEAP

USE IT TO IMPROVE YOUR BUSINESS

TEL. 5958

CARVER ROAD

STOCKTON, WHITE & CO.**MORTGAGE LOANS—REAL ESTATE—INSURANCE**

A. P. BAREFOOT, V-Pres. HAYES M. WHITE, Pres. JOHN C. WILLIAM, V-Pres.

805-811
Security Bank Bldg.
Dial 3-4621

PERSHING RD—Contd
713ΔDaniels' Gro
714ΔAtlantic Concrete
Co Inc
717ΔTool Sls Co
718-20ΔWachovia Bldg
Co (whse)
**Georgetown rd
intersects**
1701 Vacant
New rd intersects
1800ΔKelly Berdie B ©
**Whitaker Mill rd
intersects**

28

**PERSON N—From 300
New Bern av north
to Pine**

10ΔPerson St Food Mkt
gros
11ΔGulf Oil Corp serv
sta
Edenton intersects
101ΔHorton Flower Shop
florists
103ΔCostin Miles W
103½ΔLawrence Ellis P
105 Stencil Douglas W
106ΔBaxley's Grill
restr
106½ΔDombalis John
108ΔBunn Wilton N
108½ΔHinnant Pearl Mrs
110 Cope Harold S
110½ΔDean Louise
115ΔHubbard Ruth Mrs ©
Colonial Inn tourists'
117ΔJones Wm J
118ΔColey Annie A Mrs ©
121 Swain Apts

Apartments:

1ΔGraham Thos J jr
2ΔStallings Gaston L
3ΔAyers Edwin W
4 White Wm A
5ΔPadgett Robt G
6ΔCooke Florence B
7ΔKearney T Louise
Mrs
8 Tatum Rachel Mrs
9 Page Aaron
10ΔUpchurch Jeanette
Mrs
11 Vacant
12 Batson Jas T
13 Vacant
14 Vacant

Street continued

123ΔHayes Sarah Mrs
**E Jones inter-
sects**
204ΔWood Ivey W ©
Carolina The
tourists
209 Governor's Mansion
(side ent)
210ΔMebane Ruth R
Mrs ©
216ΔWhite House The
tourists
ΔFinkle Max
222ΔHatchell Harry E

224 Burch M Eolene
Mrs
230ΔLinehan John M ©
30
**E Lane inter-
sects**

304 Vacant
306ΔStephens Jos C
Harding Easterferd
H
303ΔRaspberry Alex W
310 Ford Russell S
312 Raper Ozie M

**E North ends
Oakwood av be-
gins**

400ΔHunter Rufus A ©
401ΔArthur Wm T ©
ΔMasseti M Anne
Mrs
407ΔBowman Warren
L ©
408ΔSurles Carson A
ΔHodges Geo J
413ΔMurphey Sch
414ΔHaven Tourist
Home The
ΔReavis Bettie H
Mrs ©
418ΔSharpe Martha L
Mrs

422ΔDenton Wendell L
ΔUnderhill Grover A
ΔLorren Anna
M Mrs
426ΔHellen Jas H
Faulkner Ralph F
Ayscue Horace W
Perry Thos L

Polk intersects

501ΔArnold Guy B
503ΔRaleigh Tourist
Home
ΔTiernam Jas E
504 **Apartments**
1 Jackson Rother L
2 Cheek Wm J
3 Vacant
4ΔFord Geo W
5 Vacant
6 Hedgins W Edw

Street continued

504½ McCouit Jas G
506ΔWeems Robt F ©
ΔWeems Tourist
Home
507ΔSmith Eddie V
509 Moore Jas E
ΔCameron Robt J
511ΔPrice Raymond L ©
515ΔHall Lawrence U
516ΔWoodlief Rancher W
Oneal Zalph A
517ΔAndrews Geo L
518ΔJones Agnes W Mrs
519ΔBryan J Winder ©
520ΔSquires Alvie C
522ΔHall Walter B ©
523ΔCauthen Grover C ©
526 Hardigree Jesse E
528ΔBeacham Stuart B ©
529 Vacant
530ΔBarbee Stella K Mrs ©

531ΔSmith Chas B
**E Peace inter-
sects**
538ΔRussell McDurwood
W

540ΔLouick Annie P
Mrs © artist
546ΔWithers Wm A
549ΔWatkins Tourist
Home
ΔWatkins Jas 1 ©
Johnson Louise W
Mrs antiques
551ΔVurnakes Harriett
G Mrs ©

553ΔRouse Hubert B
565ΔDenmark Leonita ©
567ΔTodd Murray A ©
ΔJoyner Eureka E
Mrs nurse
ΔMurray Chas E
567½ Hobby's Shoe Shop
repr
569ΔMurray's mtcycles
sls & serv
ΔTodd Murray A
real est

571ΔPerson St Esso
Serv Sta
**North Boundary
begins**

600ΔPerry Mobil Serv
Sta
606ΔHood-Model Dry
Cln (plant)
608 Atkins Robt L
barber
610ΔPerson St Sandwich
Shop restr
612-14ΔJoyce & Bailey
Furn Co
616ΔYoung Co The hdw
618ΔKrispy Kreme
Doughnut
620ΔPerson St Pharm
34

Pace intersects

701ΔGarner's Esso Sta
702ΔPerson St Variety
Store
704ΔFirst Citizens Bank
& Trust Co (br)
705ΔB & C Sundry
Shop confirs
705½ΔHinnant H M Distrs
whol bakery
prods
706ΔWall Luther L
ΔJessup John M
707ΔPerson St Launde-
rette
708 Vacant
709ΔMartin's Clns
710 Shuff Jesse
711ΔDenton Cleveland
H
713 Vacant
715 Blackman Harding G
717ΔForlaw W Robt jr
718 Piggly Wiggly Stores
gros
719ΔHale Fred E
**E Franklin inter-
sects**

The New
and Better
Roofing**BAKERS
and
BROWN**ROOFING CO.,
INC.

"SINCE 1915"

ROOFING

&

SHEET

METAL

Contractors

406-412

W. DAVIE ST.
P.O. BOX 147

DIAL

2-4528

**Crescent
Insurance
Agency**JOSEPH M.
JENRETTE
Owner**Complete
INSURANCE
Service**

Including

LIFE

SURETY

BONDS

834

Insurance

Bldg.

TEL.

8918

Res. Phone 7978

**RAWLS MOTOR CO. INC.**
DE SOTO AND PLYMOUTHBEST PLACE TO BUY
NEW AND USED CARSSALES 2-4345
DIAL SERVICE 2-4141

PARDUE MOTOR CO., INC.

AUTO ACCESSORIES—AUTOMOBILE REPAIRING

500 W. Morgan, Cor. West St.

Dial 5937

CHAMBLEE

Insurance

Agency

Complete

Insurance

Service

Real Estate

710-711
Insurance
Bldg.

PHONE
2-0367

TIRE SALES AND SERVICE CO., Inc.



GENERAL ELECTRIC

ELECTRICAL
APPLIANCES

GOODYEAR
BATTERIES

RECAPPING
AND
VULCANIZING

Motorola

RADIO
AND
TELEVISION
SALES AND
SERVICE

401
HILLSBORO
Cor. Harrington

DIAL
7571

PERSON N--Contd
802 Vacant
803ΔGallant Wade M ⊙
807ΔYoung Wm V
ΔDonovan David W
ΔNeal Earl C
ΔMarcus Nathan
809ΔEllis John A Rev
811ΔHill Landon ⊙
812ΔMartin Hattie F
Mrs ⊙
Wake Forest rd
begins
Pine ends

PERSON N EXTD--From Poplar north to Mul- berry, 1 east of Blount

1011ΔAverett Plummer L ⊙
1113ΔLemons Arth L ⊙
1115ΔBlackmon Wm H ⊙
1117ΔCarter Fred W ⊙
1119ΔRosser Holland A ⊙
1129 Conyers Norman E ⊙
1131ΔHarris Danl M ⊙
1214ΔBrantley Roy G ⊙
1216ΔJohnson Zenda S ⊙
1220 Bailey Jos ⊙
1222ΔLewter L Vester ⊙
1226ΔOglesby Thos B ⊙
1228ΔBrown Ervin L jr ⊙
1230ΔWhite Oscar H ⊙
1232ΔStrickland Harvey
G ⊙

1234ΔJohnson Harvey D ⊙
1236ΔPolley Rudolph R ⊙
1238ΔFrazier Thos E ⊙
1240ΔBlalock Milton C ⊙

PERSON S--From 300 New Bern av south to Hoke

1ΔSmith Lettie W
Mrs
ΔDavis Daisy S Mrs
1½ Browning Dalla
3ΔFarthing John W
5 Lane Effie Mrs
7 —
9ΔSnotherly H Grady
11ΔBarham Aaron B
ΔBarber Thos A
cor Raleigh Pub Schs
Annex (whse)
E Morgan inter-
sects
110ΔWoodward Mattie
R ⊙
114ΔReynolds I Mae ⊙
118ΔTabernacle Bapt
Ch (bus ofc)
Tabernacle Bapt
Nursery Sch.
(side)
E Hargett inter-
sects
cor Bapt Grove Park
211 Holy Trinity Greek
Orthodox
Church

213ΔSalvation Army The
215ΔBagley Robt E
217 Salvation Army The
(transient
lodge)
219ΔCarr Idella F
225ΔKeith Lena B Mrs
227ΔChoplin & Johnson
Crown Serv Sta
4

E Martin inter- sects

301-05 Under Constn
308ΔPeerless Clns br
309ΔDriver Jesse D
Driver C Glenn
310 Pearce W Cliff
311ΔLassiter Eug
W ⊙ plmb
Poole Rufus B
316ΔBailey W Bernice ⊙
317 Yates Auto Serv
(priv parking)
318 Vacant
322ΔHagen Barney ⊙
piano tuner
325-27ΔYates Auto Serv
Inc reprs

E Davie inter- sects

407ΔKearns Curtis A
Rev
409ΔMebane Fannie B
Mrs
415ΔK & W Mtrs Inc
autos
417ΔVass Rufus S phys
418ΔBrakes Inc sls &
serv
422ΔAlston Ethel Mrs ⊙
drsmkr
424ΔMoore Wm H shoe
repr
425 Ivey Wilson
426 Dixie Dry Clns &
Lndry (br)
429ΔYarborough Willis
431ΔHarris Walter truck-
ing
433ΔSullivan's Gro
E Cabarrus inter-
sects
503 Gethsemani Seventh-
day Adventist Ch
504 Scarborough Joe
506ΔMitchell's Beauty
Shop
507ΔMyers Wm A
Myers Lula D Mrs
drsmkr
508ΔMcNeill Jas
509ΔWatts Rhuannah E
Mrs ⊙
510ΔPettiford Wm B phys
513ΔRaines Rufus
514ΔHawkins Bertha W
Mrs ⊙
516ΔPerry Nelson L phys
517ΔWatson Nina R Mrs
517½ Horton Delmar S
518ΔThornton Benj jr
520ΔBurke Connie F
Mrs ⊙

521ΔReaves Sallie F
Mrs ⊙
522ΔLucas Lillian S
Mrs
524ΔAlston Pattie Mrs
525ΔBridges Geo R
Bridges Annie F
Mrs bdg
526ΔVance Alphonso
527ΔBlake Jos ⊙
529 Blake Eula Mrs gro
E Lenoir inter-
sects
604 Montague Mattie
610 Civic Club of
Raleigh

E South inter- sects

706ΔAllen Adam
707ΔBroddie Dora S
Mrs ⊙
709 McCoy Laddis M
711ΔQuick Marvin
712 Vacant
719ΔWhite Ola M
721ΔGoldston Randolph ⊙
723 Barrett John H mus
tchr
725 Rice Addie Mrs
727ΔRogers Otis
729 Lawrence Irene H
Mrs

E Worth inter- sects

801 Flowers Walter
802 Brooks Oscar ⊙
803ΔSmith Mack
804ΔSturdivant Henry
805 Brewer Jos
806ΔShire Lillie B Mrs ⊙
807ΔWilder Wade
809 Hudson Edw
810ΔMcCullers I Anna
Mrs
811ΔWilder Wm H ⊙
812ΔJones Arth A ⊙
Jones Eliz Mrs
beauty shop
816 Morgan Ella B Mrs
818ΔTaylor Goldie P
Mrs
Smithfield inter-
sects
904 Cooley Edw
905ΔLassiter Leonard L
jr
906ΔKing Annie
908ΔMcCormick Chas M
910 Gill Worth B ⊙
913ΔDonaldson Wm ⊙
915ΔHowell Robt J ⊙
916ΔGill Fannie L Mrs ⊙
8

Bledsoe av inter- sects

1001ΔMask Joda D ⊙
1002ΔHunter Omelious L
1003ΔPowell Robt A jr ⊙
1005ΔToole Hattie N
Mrs ⊙
1006ΔJeffreys Robt L ⊙
1007ΔCampbell Benj C ⊙

O. C. PENNINGTON Sole Owners JAS. W. SMITH

Pennington-Smith Funeral Home

(Formerly Yelverton's Funeral Home)

104 S. DAWSON ST.

PHONE 7743

Auto Finance Company

A HOME COMPANY FOR HOME FOLKS

420 S. McDOWELL ST.

TEL. 2-2813

PERSON S—Contd
1008ΔNunn Chas ⊙
1010ΔStewart Willis S ⊙
1011ΔWashington Fredk
D ⊙
1012ΔRobertson Wm A ⊙
1013ΔJones John W Rev
1014ΔBrown Alex E ⊙
1015ΔYoung Linwood J ⊙
1016ΔTucker Ada N Mrs ⊙
1017 Byrd Ronniemus
1019 Upchurch Esther J
Mrs

Lee intersects

1101ΔMcAdams Ernest
F ⊙
1102ΔBarrett Benj J ⊙
1103ΔHaywood Wm M ⊙
1104 —
1105ΔPerry Nelson L ⊙
1106ΔSmith Pattie M
Mrs ⊙
1108ΔWall Hattie Mrs ⊙
1110ΔLucas Jas L ⊙
1111ΔGreene Wm L ⊙
1112ΔHolloway Jos W ⊙
1113 Mintz Arth L
1115 Muldrow Jas
1117ΔShearin Cad jr ⊙
ΔShearin's Ladies
Home furn rms
Bragg intersects

1201ΔMassenburg Willie
H
1203 Horton Adeline J
Mrs
1203½ Trice Wm B
1205ΔTaylor Effie M Mrs
1207ΔThomas John
1209 Morehead John
1211 Deese Robt ⊙
1211½ΔWilliams Walter C ⊙
1213ΔHarris Walter C
Harris Lelia M Mrs
beauty shop
1217ΔLee Wm S ⊙
Branch intersects
1300ΔWalden Δ Evans
gros
ΔEvans Esther
1301 Mitchiner Albert ⊙
1302ΔParker Percy
1304ΔLockamy Percy
1307ΔSmith Florine S
Mrs ⊙
1310ΔWebster Distr Co
beer
1311ΔLassiter Wilbert A
brk contr
1313ΔPeebles Millard R ⊙
1315ΔAlston Ollie ⊙
1317ΔNeal Benj G ⊙
Hoke intersects
1320 Under Constn

PETTIGREW N—From
New Bern av north to
E Lane, 1 east of
N Tarboro

6 Fuller Geo F
8 Watkins Garland J
10 Vacant
11 Johns Margt Mrs
24 Copeland John
24½ΔPogers Ollie
26ΔMcDowell Ernest
26½ Moultry Clarence
28 Murray Edna

**E Edenton inter-
sects**

101 Dunn Angus
103 Lucas Clarence
105ΔTomlinson Wm ⊙
107 Vacant
109 Farrar Carrie C
Mrs

**E Jones inter-
sects**

**Pender inter-
sects**

**E Lane inter-
sects**

PETTIGREW S (Battery
Heights)—From New
Bern av south to E
Davis, 2 east of S Tar-
boro

15ΔTanner Judge
17 Gill Garland
19ΔOverstreet Rufus
W ⊙
20ΔWilliams Louise R ⊙
21ΔHighsmith Allen
**E Morgan inter-
sects**

101ΔWinters Jos ⊙
102ΔCrump Chas R ⊙
108ΔDavis Louis C ⊙
110ΔWatson Claytae
Mrs ⊙

115ΔKeck D Hiawatha ⊙
119ΔLeonard S Lanier ⊙
121 —
123 Herndon J Felton ⊙
124ΔStroud Wm. T ⊙
125ΔMcClain Jas

**E Hargett inter-
sects**

200ΔSmith Fabius W ⊙
203ΔHunt Christopher
L ⊙
204ΔHardie Leonard B ⊙
206ΔWillis Irvin ⊙
207ΔLane David P ⊙
208 —
208½ΔMassenburg J Edw
209ΔDickerson Jesse M ⊙
210ΔReddick Edw
210½ΔJeffries Bernice
211ΔWilliams Robt E
213ΔSmith Roy E ⊙
215ΔColeman Danl ⊙
217ΔWatson Jas A ⊙
**E Martin inter-
sects**

303ΔRogers Jas

Gating ends
E Davie inter-
sects (es not
open)

PHELPS AV—From Kil-
gore av north to Bedford
av 1 west of Latta
508ΔCatlett Boyd R
510ΔRachal Ruth C Mrs
512ΔHicks Henry P
513ΔBaker Thos Y jr ⊙
514ΔLouis Eug
516ΔGodfrey Marvin R
518ΔPhlegar Emmett C

PICCADILLY LANE—
From 2310 Churchill rd
north to Hathaway rd
1712ΔWinston Sanford
R ⊙

1715ΔGreen Isadore J ⊙
1718ΔDean Howard C ⊙
1724ΔGreen Martin K ⊙
1730ΔDoolittle Jesse S ⊙

PINE—From Harp east
to Mordecai dr inter-
secting 900 N Blount
Harper ter begins

110 Allen John W
N Blount inter-
sects

201ΔRowe Jean
205ΔEllington Thos C
206ΔBrannon Henry A ⊙
208ΔLittle Virginia B
Mrs
209ΔHowell John S
N Person ends
Mordecai dr
begins

PINE DRIVE (Villa
Park)—From 406 E
Whitaker Mill rd
northwest to Reaves
dr

1905ΔHenderson Arch F ⊙
Hudson ends
2010ΔJohnson Clarence
H

2014ΔAlexander Jos E ⊙
2015ΔToney Refgr &
Stoker

ΔToney Ezbert C ⊙
2017ΔWood W Howard ⊙
2018ΔAlexander Douglas
O ⊙

2019ΔSmith John R ⊙
2020ΔThompson R Ed ⊙
2022ΔMartin Virgil A ⊙
Avon dr ends

2100ΔLigon Jas G
2101ΔAlford F Shelby ⊙
2102ΔEakes Wm H jr
2104ΔTalley C Farrar ⊙
2105ΔClarke John H ⊙
Wayne dr begins



Office Furniture

**RALEIGH
OFFICE
SUPPLY CO.**



File Cabinets
118 E. MARTIN
Phone 4-1331



Wood
and
Steel
Chairs

COMPLETE
OFFICE
SUPPLIES



Mosler Safes

**O. W. DODD
ROOFING
&
SHEET METAL
WORKS**



WILLIAMSON
WATERBURY
Oil Fired
Furnaces

Gutters
Downspouts
Ventilators
Skylights
Tobacco
Flues

Carey
Roofing

221 S. East
Phone 8021

RALEIGH BUILDING & LOAN ASSOCIATION

Raleigh's Oldest Financial Institution

HOME FINANCING OUR SPECIALTY

**BRYAN
ROCK
AND
SAND
CO.**

Producers of
**SAND
WASHED
GRAVEL
CLAY
GRAVEL
CRUSHED
STONE
SCREENINGS**

Operations at
ABERDEEN
GARYSBURG
GOLDSBORO
ROLESVILLE
BAILEY
LINDEN
WEST END
PETERSBURG, Va.

**207
Raleigh
Bldg.
DIAL
3-1986**

WHOLESALE

WHOLESALE



**E. H.
Roberts
Construction
Co.**

BUILDINGS
HIGHWAYS
PUBLIC
UTILITIES

Box
8005
Ridge Dr.
(Bellvue Terrace)

CALL
3-2148

Watches
Jewelers Neuman's Silversmiths

DIAMONDS

DIAL 7704

109 FAYETTEVILLE ST

PINE DR (VP)—Contd

- 2106 Vacant
- 2108ΔDavis Bobby C
- 2109ΔHolland Edsel M ⊙
- 2110 Benbow J Loal
- 2112ΔRose Laurie M
- 2113ΔGregory John W ⊙
- 2114 Vacant
- 2117ΔConnell Elzie S ⊙
- 2121ΔWittmer Warren G ⊙
- 2125ΔLedwell Thos L ⊙
- 2129ΔConnell Elmer F ⊙
genl contr
- 2133ΔStephenson Harold
S ⊙
- 2137ΔEarle Guy H jr ⊙
- 2141ΔJenks Mary F Mrs ⊙
- 2145ΔPearce Chas V ⊙

**PINE ROAD (Carolina
Pines)—From 2600**

- Crest av west to
Carolina Pines av,
1 south of Poplar rd
- 604ΔPatton Conner B
jr ⊙
- 605ΔWebster John H ⊙
- 606ΔMann Wm S ⊙
- 609ΔWilliams Gilmer W ⊙
- 612ΔAustin Wm W
- 613ΔMcQueen Bernie G ⊙
- 615ΔSmith Larry M ⊙
- 616ΔHayes Steph W ⊙

PINEVIEW—From 1300

- Williamson dr north
to Craig
- 1501ΔHutchison H Gray ⊙
- 1502ΔBagley Norwood G ⊙
- 1503ΔJohnson Jos A ⊙
- 1505ΔHube W Karl ⊙
- 1506ΔSmith Everett L ⊙
- 1507ΔGrice Theo N ⊙
Jarvis begins
- 1600ΔBacon Zack H ⊙
- 1601ΔCorrell J Burrell ⊙
- 1602ΔPindell Richd S ⊙
- 1603ΔDeaton N Louis ⊙
- 1604ΔRewis Bessie R Mrs
- 1605ΔRamsey Frank B ⊙
Lambert Mary
- 1606ΔNewcomer Fredk
C
- 1607ΔBland Henry A ⊙
- 1608ΔBland Danl A ⊙
- 1610ΔWilliams J Thos ⊙
Arlington inter-
sects
- 1706 Vacant
- 1708ΔMathews Herbert
C ⊙
- 1709ΔGreen John R ⊙
- 1710ΔLynch John P ⊙
- 1711ΔSlack John B ⊙
Wilshire av inter-
sects
- 1800ΔBeale Herbert H ⊙
- 1801ΔSmith Juliette M
Mrs

- 1802ΔWilkes John W jr ⊙
- 1803ΔCurry Albert H
Craig intersects

PLAINVIEW AV—From

- 100 Dennis av east to
beyond Wake, 1 north
Brookside av
- 103 Brooks Robt E
Brooks Eunice E
Mrs nurse
- 104ΔWalton Shelton W ⊙
- 106ΔRichardson Wm W ⊙
- 107ΔMoras Leon T ⊙
- 108ΔJones M Wallace ⊙
- 109ΔRiggs Robt R
- 110ΔBrannan Adell P
Mrs ⊙
- 111ΔPaul Jas S ⊙
- 112ΔWall Lee E ⊙
- 114ΔParker Florence M
Mrs ⊙
- 116ΔBaker Julius A ⊙
- 117ΔHinton Jas R ⊙
- 118ΔPerkins Chas ⊙
- 120ΔParker Herman L ⊙
- 121ΔPierce Wm L ⊙
- 122 Jordan Jos A ⊙
- 124ΔGodwin Ralph P ⊙
- 125ΔKirks Willard ⊙
Vale av inter-
sects

**200ΔPearson B Preston
jr**

- 201ΔOverton John W ⊙
- 204ΔPoole Arth L ⊙
- 205ΔBowie Geo F jr ⊙
- 206 Holmes Wm E ⊙
- 207ΔFowler Sinclair B ⊙
- 208ΔSmith J Boyd ⊙
- 209ΔJones Chas E ⊙
- 210ΔEllington Lafe B ⊙
- 211ΔLynn J Eug ⊙
- 212ΔHolloman Ragan J ⊙
- 213ΔGupton Geo E ⊙
- 214ΔArnold Wallace L ⊙
- 215ΔHill Jas M ⊙
- 216ΔCooper Jas E ⊙
Wake intersects
- 300ΔPoole Tom V ⊙
- 306ΔDraughon Carltn
F ⊙

- 308ΔBarefoot Thos J ⊙
- 309ΔColley Jas C ⊙
- 310ΔPerry Leonard C ⊙
- 311ΔBaker Leroy R ⊙
- 312ΔEvans David P ⊙
Rankin begins

- 400ΔMassey Bruce B ⊙
- 401ΔLee Jas E
- 402ΔCarroll Jas W jr ⊙
- 403ΔHopkins Harold I ⊙
- 405ΔHunter Wiley K ⊙
- 407ΔRichardson John
H ⊙

PLUM (Parkview)—From

- Bluff av south beyond
Wainut av, 1 west of
Fayetteville rd
— McKoy Ambus ⊙

Walnut av inter-
sects
— Moore Susie

POGUE (Fairmont)—

- From 2600 Hillsboro
north to Gardner
- 5ΔSmith Braxton M ⊙
- 7ΔPhillips Jasper E
- 9ΔBryan Mary
Vanderbilt av in-
tersects
- 104ΔDavis John C
- 106ΔWelch Millard J
- 108ΔThompson Oliver G
Clark av inter-
sects
- 200ΔCreech Velma
- 210ΔPearce Wm D ⊙
- 212ΔCampbell Kenneth
S ⊙
Stafford av ends
- 301-05ΔRaleigh Little
Theatre Inc
- 308ΔThomson Geo H ⊙
- 310ΔHodges Jesse W ⊙
- 312ΔWatson David W ⊙
Everett av inter-
sects
Gardner ends

**POLK—From 500 N
Wilmington east
to Watauga**

- 105ΔCalvert Thos H ⊙
- 107ΔCone J Wilton
- 107½ΔMatheny Thurman
H
- 109ΔPorter Almyra L
Mrs
- 110ΔChappell Sallie Mrs
- 111ΔYates Lois A Mrs
Lewis Roma G
- 112ΔCoates M Yates
- 113ΔSpigner Mozelle G
Mrs
- 114ΔJoslin Milton G
- 115ΔYoung Saml M ⊙
- 116ΔLondon Wm E
- 116½ΔMangum Graham
D
- 118ΔJohnson Kate B
Mrs ⊙
- 118½ΔRogers Wm L
N Blount inter-
sects
- 213-13½ Apartments
1 Vacant
- 2ΔMatthews Carroll C
- 3ΔSchotch Henry W
- 4ΔMurray Jean D Mrs
Street continued
- 215ΔLong Owen L ⊙
- 217 Woodall Lola Mrs
N Person inter-
sects
- 304ΔBouchard Jos ⊙
- 307 Evans Jas W
- 309 Oneal Pete A
- 311 Vacant
- 313ΔPizer Max P ⊙

J. F. WILLIS SHEET METAL WORKS

HEATING — ROOFING — WINTER CONDITIONING

Peace at Halifax

Phone 6921 and 4-2800

5958

ILL.

CARVER ROAD

POWER BRAKE CO., INC.

Authorized Distributors

Bendix - Westinghouse Air Brakes - B.K. Hydravac Vacuum Brakes

1734 LOUISBURG RD. SALES AND SERVICE TELS. 4-1315-4-1316
NIGHTS, SUNDAYS AND HOLIDAYS TEL. 4-1182 and 29-4145

POLK--Contd

314ΔEllis Walter K ⊙
315ΔJoyner Thos ⊙ ⊙
ΔEvans Willie G
317 Stallings Iola H
Mrs drsmkr
ΔStallings W Edgar ⊙
uphol
318ΔDowell Edwin E ⊙
319ΔFleming Thos H ⊙
320 Johnson Milton
325ΔGlasco Annie L
Mrs ⊙

N Bloodworth in-
tersects

400ΔCrumpler Marion
B
Rowland Wayne
401ΔFarmer Varian K
Mrs ⊙
404 Alford Herbert A
405ΔWright Caduis P ⊙
ΔWiggins Vivian
ΔHart Keith V
406 Yancey Margt J
Mrs nurse
Driggers Eliz P
Mrs ⊙
407ΔNichols Mattie H
Mrs
407½ΔSoden John V
Soden Leila B
Mrs nurse
408ΔAtkins Ralph D ⊙
409ΔWard Neadham E ⊙
32

N East inter-
sects

500ΔMurray-Milton W
501ΔJohnson Jefferson
H ⊙
502ΔBrown Fletcher E
503ΔBattle Robt L ⊙
508ΔMcGinnis Lossie S
Mrs
510 Vacant
510½ Vacant
513ΔFoushee Elton B
ΔHousehold Appliance
Serv
513½ΔRoyal Cedric
515ΔYoung Margt C
Mrs ⊙
516ΔJones Wm S ⊙
517ΔWellons Wm I ⊙
519ΔForrest Mortimer
E ⊙
520ΔHolloway Carey H ⊙
ΔFile Bessie Mrs
nurse
File Walter C
526ΔRue Wm B
Elm intersects
603ΔBrunette Geo H ⊙
604ΔChristophers Hattie
B ⊙
605ΔCrane Marshall E ⊙
608ΔBrown Wade H ⊙
609ΔMills Irene A Mrs ⊙
610ΔLaughlin Ralph W ⊙
611ΔCollins Troy L
612ΔNowell G Roscoe
613ΔPassmore G Glenn ⊙

614ΔHamm Eug P prod
ΔStallings Onnie D jr
ΔEdwards Frank L
Watauga inter-
sects

POLLOCK PLACE (Wil-
mont)--From Taylor
southwest to Merriman
av at Furches, 1 south
of Ruffin

3310ΔBullard Ben F ⊙
3312 Brown Agnes F
Merriman av in-
tersects
3314 Apartments
1 Brown Wm L
2ΔTyson Robt M
3ΔRogers Marie T
Mrs
4ΔConlon Mary B Mrs

POOLE AV--From W
Franklin north 1
west of N Salisbury

800ΔPillsbury-Ballard
Div of Pillsbury
Mills Inc
ΔGenl Elec Sup Corp
804-06ΔCentral Whse Co
840ΔMartin Walker Inc
elec appliances

POOLE ROAD--From
1300 New Bern av
southeast and east
beyond King Charles
rd

1308 Johnson Mary Mrs
1310 Maddox Henry ⊙
Battery dr be-
gins
College inter-
sects
Chestnut ends
1315 Hopkins Mark
1319ΔThomas Jos T ⊙
1321ΔMcCullers Rufus
1323ΔJoyner Oscar

Park ends

1401ΔMayer Marie
1402 Vacant
1403 Cannon Henry ⊙
1404ΔLee Isaac Rev ⊙
1405 Brant Edw
1407ΔMcCullers Agnes H
Mrs

1415ΔCurtis Wm A ⊙
Spruce begins

1501ΔCarr Jas
1502 Fields Mozelle H
Mrs
1504 Simpson Willie
1506 Simpson Wm
1508 Duncan John L
1509ΔLyon Ruth S
1510 Halmus Walter
1511ΔLane Thos ⊙
1512 Sledge Floyd
1513 McEachin Jos

1515ΔWilliams Christine
A Mrs

1517ΔWilson Forest ⊙
Lake ends
1601 Whitaker Jas L
1603ΔWomack Grace
1606ΔBrown Walker ⊙
1607ΔLigon Alice A Mrs
1615ΔFaison McKinley
Star begins
City limits

Wake County

1640 Adams Vivian
1644ΔCaldwell Jessie L
Mrs
1648ΔGreene J Oscar
Lumpkin begins
1700 Jones Chas ⊙
1704ΔJones Thos E ⊙
1708ΔMcIntosh John A ⊙
1712ΔJohnson Josh ⊙
1716ΔKester Wilbert E ⊙
1719ΔMiller Mary J
Mrs ⊙
1720ΔMardarello Ernest
G ⊙

1721ΔLucas Fred
1724ΔDaniels H Colburn ⊙
1726 Inge Harry W prod
1727 Jones Wm R
1728ΔBeasley Jas ⊙
1729 Simpson Gladys H
Mrs

1729½ΔBaucom Edw W
Angier begins

1803ΔHoneycutt Robt R ⊙
1805ΔMurray Harry R ⊙

Russ ends

1900ΔSmith-Melville
Dairies Inc
1901ΔMcCann Patk J
1905 North State Kilns
1910ΔSmith Louis M ⊙
ΔSmith W Scott
1919ΔPrice C Watson ⊙
1921ΔJackson's Gro
ΔJackson Carver A
Mrs ⊙

1927ΔRogers Oscar R ⊙
S Lord Ashley
ends

2001ΔDarr John R ⊙
2003 White Lonnie G ⊙
2007ΔPrice Jack S ⊙
2009ΔGarrett Frank D
2117ΔPrice Connie P ⊙
2119ΔPoole Marvin P ⊙
2119½ Orrell Geo W

Peachtree la
intersects

2201ΔMullen Cornelius
B ⊙

2209ΔHoward Jas E ⊙
2211ΔHoward Sinia F
Mrs ⊙

2213ΔHinton Hubert R ⊙
2215ΔPulley J Furman ⊙
plmb

2217ΔPulley Jas F ⊙
Norwood ends

2223 Massey Herbert H ⊙
2225 Pipkin's Gro
2227ΔPleasant's Garage

FIRE,
AUTOMOBILE,
INLAND
MARINE,
AND
ALLIED
LINES



THOMAS
B.
REYNOLDS
& SON
GENERAL
AGENTS



BUSINESS
WRITTEN
ONLY
THROUGH
BONA FIDE
AGENTS



1007-09-11
SECURITY
BANK BLDG.



DIAL 9564



RESIDENCE
DIAL 2-1116

**Hayes-Jackson Electric Co.**

ELECTRICAL CONTRACTORS
Authorized Dealers WESTINGHOUSE APPLIANCES
SALES — SERVICE

133 E. Hargett

TEL. 3-5031

ASKEW'S

FOR
THE
FINEST
IN
RADIO
AND
TELEVISION

PHILCO
and
SYLVANIA

COMPLETE
SERVICE

1626
Glenwood
Ave.
PHONE
4-1438

C. H. MIMS and SON

PLUMBING
CONTRACTORS

Repair Work
A Specialty

24-Hour Service

2201
Wake Forest
Rd.

TEL.
9823

P. O. BOX
283

FARM BUREAU

MUTUAL AUTO INSURANCE CO.
MUTUAL FIRE INSURANCE CO.
LIFE INSURANCE CO.

D. S. WILLIS, Agent

127 Davie

Telephone 4-3463

36
POPLAR (Mordecai)—
From 1116 N Blount
east to 1200 Wake
Forest rd
204Δ Jones Clyde ©
205Δ Brewer Thos G
Δ Barbour Nina M
Mrs
206Δ Richardson Amon
D ©
207Δ Broughton Beauty
Shop
Δ Broughton Ashley
Q ©
209 Vacant
211Δ Phillips Eogar E
213Δ Loeber Albert O Rev
219Δ White Jas T ©
Courtland dr
begins
Mordecai dr in-
tersects
301Δ Broughton Arth C ©
308Δ Jones Mattie P
Mrs ©
309Δ Lloyd Nathl T ©
Wake Forest rd
intersects

11-A
**POPLAR ROAD (Caro-
lina Pines)—From**
2500 Crest av west to
Carolina Pines av, 1
north of Pine rd
601Δ Carver A Clifford ©
603Δ Hastings Grant V ©
605Δ Perry Nathan I ©
607Δ Legates Jas E ©

18
POWELL ALLEY—From
701 E Hargett north
½ block
103Δ Stevens Gladys K
Mrs
104 Knight Zollie C ©
105 Carroll Hubert
Δ Hill John T
107 Eddins Lonnie jr

11
**PROSPECT AV (Cars-
leigh)—From Fayette-
ville rd west to US
Hwy 15a South, 1
north Summit av**
11Δ Allen John S ©
101 Burchette Alvis L ©
105Δ Harrison Amanda
E Mrs
109Δ Blinson W Earl ©
113 Hagwood Chas H
117 Tate Florence R
Mrs ©
121 Hall Katie W Mrs ©
125 Reaves Kelly ©
129 Liggins Donald W
133 Murphy Wm B
137 Carroll Wm
141 Stephens Horace S
jr ©
145Δ Flynn Benj W ©

149Δ Flynn Letha C Mrs ©
153Δ House Wm M ©
157Δ House W Macon
161 Hardison Clarence
J ©
Green intersects
202 Surmon Wm ©
206 Ryals Chas H
208 Jones Bertie A Mrs
210 Benson Loomis B
US Hwy 15a
South intersects

9
**PUGH—From 1000 Manly
west beyond Cannister**
201Δ Garrett Louise M
Mrs
202 Powell Elijah R
203Δ Jackson Abe
204 Pearson Izea C
204½ Edwards Edw E
205Δ Spencer Saml
205½ Evans Saml
206Δ Grimes Clarence ©
207 Dunn Susie Mrs
209Δ Webb Chas
211 Dunston Carrie
Cannister inter-
sects
303Δ Matthews Lottie E
Mrs ©
313Δ Sturdivant Mattie
317Δ Wilson Emily H
Mrs ©
323Δ Taylor Tempie O
Mrs ©
325Δ McCray Hubert J

4
**PULLEN—From 319 S
Blount east to Blake
Parkham ends**
212-14Δ Super-Valu Mkt
Inc whol prod
216 Vacant
Blake intersects

57
PULLEN PARK TERRACE
—A subdivision on
south side of Western
blvd opposite Pullen
Park

12
**QUARRY—From E
Lenoir south to
S Boundary, 1 east of
State**
604Δ Brown Saml ©
622 Ridley Ernest ©
624Δ Ridley Jas E ©
625 Taylor Mary Mrs
628 Morning Star Bapt
Ch
**E Worth inter-
sects**
701Δ Wilder Haywood ©
702Δ Spencer Saml Rev ©
702½ Vacant
703 Shepherd Matthew
704 Speaks Robt ©
705 Freeman H Clay ©

707Δ Pearson Henry ©
707½ Pearson's Sweet
Shop confr
709 Cannady Dorothy
Mrs
716 Jones Taf
718 Hinton Eddie
727 Benjamin Lee E
728Δ Branch Otha
730 Under Constr
731Δ Sawyer Arth ©
733Δ Heath Lancaster ©
South Boundary
ends

42
**QUEEN MARY ROAD
(Longview Gardens)**
—From New Bern av
southwest, 4 east of
King Charles rd (not
open)

9
**RAILROAD—From 800
Fayetteville northwest
along Southern Ry
to Manly**
10 Brown Thos
11 Lucas Grady
12 Jackson Boston
13 Kelly John
14Δ Lewis Geo
15Δ Taylor Jas A
17 Carter Arth
18Δ Richardson Mamie
L Mrs
19Δ Umphrey Jas
Johnson's al
begins
20Δ Rogers Eva ©
confr
22Δ Morgan Walter
Manly intersects

23
**RAILROAD AV—From
W Johnson north along
east side of Seaboard
Ry to Seaboard av, 2
west of N Salisbury**
500 Bailey Mattie restr
502-04 Vacant
508 Vacant
510 Anderson John W
522Δ Biggers John
526Δ Sherman Edith
528 Williamson Walter
532Δ Fuller Daisy
N Peace inter-
sects

41
RAND DRIVE—From
2618 Grant av north
½ block 1 east of
Canterbury rd
1306Δ Rice Philip N ©
1307Δ Jones Bruce K ©
1310Δ Colwell Wm E ©
1311Δ Thornton Lawrence
C
1314Δ Allen Alex B ©
1315Δ Ward Robt E jr ©

RALEIGH BUILDING & LOAN ASSOCIATION

Raleigh's Oldest Financial Institution
HOME FINANCING OUR SPECIALTY

CARRIAGE ROAD

Jones PURE PORK SAUSAGE

"The Ham Makes It Different"

RALEIGH TEL. 5195

Jones Sausage Co.—Garner, N. C.—Dial 29-3431 and 29-5011



RAND DR—Contd
 1317ΔLoeppert Richd H ⊙
 1320ΔMartin Henry N ⊙
 1322ΔRiggle Herman B ⊙
 1323ΔLee W David ⊙
 1326ΔKerr Dean H ⊙
 1327ΔHassell A Pierson jr ⊙

3112ΔBlanchard Edwin K
 3113ΔRue Chas V

1923ΔAmes Jean K Mrs ⊙
 Fairview rd intersects

REAVES DRIVE—From
300 E Whitaker Mill
rd north to Oxford rd
 1907ΔStaton Mae H Mrs ⊙
 1908 Westminster Presby Ch Hut

RHAMKATE ROAD—
From 1000 Saunders
southwest beyond May-
wood av

1909ΔWoodard John V
 1911ΔRose Emily E ⊙
 1912ΔCarson R Don Rev
 1913ΔMorgan Rufus R ⊙
Hudson inter-
sects
 2008ΔStainback Marvin J ⊙
 2010ΔTripp Robt E jr ⊙
 2012ΔHayes Harold D
 2014ΔMims Wm R ⊙
 2018ΔNorris Alonzo W ⊙
 2020ΔBradshaw Thos B ⊙
 2022ΔMitchell Louis C ⊙

1115 Stallings Edmond H
 1119ΔLloyd Willis C
 ΔCarter Oree C
 1121 Massey John T
Green begins
 1201ΔAustin W Onis ⊙
 1205 Stephenson Jacob W ⊙
 1209ΔByrd Chas E
 1213 Bell Jesse C ⊙
 1215ΔBrown Mozelle G Mrs ⊙
 1217 Salmon Jas H
Fuller begins
 1301ΔStokes Lillian B Mrs ⊙
 1303ΔPearce Elbert C ⊙
 1305ΔKing C Centennial ⊙
 1307ΔAndrews J John ⊙
 1309ΔHill Gurney C
 1325ΔBradley Maurice
 1327 Raybon Olive M Mrs
 1329 Bates John
 1331 Blackmon W Eug
 1333ΔLangdon Major H ⊙
 1337ΔBatts Ursula A Mrs ⊙

Avon dr intersects
 2100ΔPickett Ernest G ⊙
 2101ΔJackson H Ray ⊙
 2102ΔWhitley W Paul ⊙
 2103ΔCoxe Jas S jr ⊙
 2104ΔDavis Oscar M ⊙
 2105ΔMoore Earl W ⊙
 2106ΔMangum Harry L
 2107ΔHolliday Robt A ⊙
 Holliday Ruth C Mrs nurse

1303ΔPearce Elbert C ⊙
 1305ΔKing C Centennial ⊙
 1307ΔAndrews J John ⊙
 1309ΔHill Gurney C
 1325ΔBradley Maurice
 1327 Raybon Olive M Mrs
 1329 Bates John
 1331 Blackmon W Eug
 1333ΔLangdon Major H ⊙
 1337ΔBatts Ursula A Mrs ⊙
 1341ΔBeddingfield Lida M Mrs ⊙

2108ΔFairley Archie B ⊙
 2109ΔTerrell Frank S ⊙
 2110ΔJones Chas S
 2111ΔJenkins B Swindell ⊙
 2113ΔRock David A ⊙
 2115ΔCox J Vernon ⊙
Pine dr ends
Oxford rd inter-
sects

1434ΔBeddingfield Lida M Mrs ⊙
Grisson begins
 1401ΔCarver Louis J
 1405ΔLynch Herman jr
 1409ΔWallace Vilas C ⊙
 1413ΔBailey Arth M ⊙
 1417ΔLineau Oscar B jr
 1421 Reasons John W ⊙
 1425ΔParamore Rex A ⊙
 1429ΔBlanton Leonard F ⊙
 1433ΔWrenn Chas J
 1437ΔYoung Jas C ⊙
 1441ΔBrooks Chas S
Daladams begins
NSRR crosses

REGENT PLACE—From
2601 York Road north
1 block to Lewis Farm
rd, 1 east of Canter-
bury rd
 1408ΔLong Robt F ⊙
 1409ΔCutler Donoh H ⊙
 1412ΔShavender Eug P ⊙
 1413ΔBertram John C ⊙
 1415 Vacant
 1416ΔJohnson Troy H ⊙
 1417 Bost Raymond M Rev

RIDLEY (Hi-Mount)—
From 701 E Whitaker
Mill rd north to North
Kimbrough, 1 east of
Bernard
 1801ΔParker Benj G jr ⊙
 1803ΔJones Chas W jr
 1805ΔPruitt Chas A ⊙
 1807 Vacant
 1811ΔPurser Vaughn O ⊙
 1813ΔMoore R Glenn ⊙
 1815ΔHoneycutt W Dowd ⊙
 1817ΔWeathers Leonard E ⊙

REID (Hayes-Barton)—
From 1100 Cowper dr
northeast to Fairview
rd
 1913ΔBrown Edith Mrs Vance ends
 1914ΔFallon Rosalie W Mrs
 1916ΔHanley Robt H ⊙
 1919ΔAndrews Graham H ⊙
 1921ΔBarber Joe W ⊙

29
 1817ΔWeathers Leonard E ⊙
South Kimbrough
begins
 1901ΔFerrell Buron M ⊙
 1903ΔWright Merrell P ⊙
North Kimbrough
begins

RANKIN—From 400 Plain-
view av northeast to
Dennis

1700ΔAbernethy Chas O ⊙
 1701 Harrington Wm W ⊙
 1702ΔSanderford Worth V ⊙
 1703ΔLloyd Fred D
 1705ΔHarrington Thos A ⊙
Baggett begins
Columbia dr
begins
 1800ΔBaker Chas E
 1801ΔMatthews S Harold ⊙
 1802ΔNichols John L ⊙
 1803ΔHilton Jack B ⊙
 1804ΔCarter Wilbert R ⊙
 1805ΔPhillips J C jr ⊙
 1806ΔBrinson Floyd R ⊙
 1807ΔHoneycutt Joel B ⊙
 1808ΔHamilton Wm B ⊙
 1809ΔCarmichael C Linwood ⊙
 1810ΔJohnston Pleman R jr
 1811ΔJordan Bradley P ⊙
 1812ΔHolmes Hazel F Mrs
 1813ΔPenny Oliver C
 1815ΔPaylor Wayne W ⊙
 1819ΔLeveridge Jas M ⊙
 1821ΔWard R Carlson
 1823ΔWeeks Jesse W jr ⊙
 1825ΔHoneycutt Frank A

RAY—From 555 New Bern
av north to Moseley
la
E Edenton inter-
sects
Moseley la inter-
sects

RAYMOND—From 23
Daisy west to Shepherd
2 north of Hillsboro
 3100ΔLaing Harry L
 3101 Tindal Horace G
 3102ΔAdams Donald J
 3103ΔCartwright Chas T
 3104ΔHockutt Costa W jr
 3105 Wheeler Ruth D Mrs
 3106ΔErickson Eug E
 3107 Poole Leman B
 3108ΔBrotn Otis B
 3109 Kenney Bernard E
 3110 Ward Ralph
 3111ΔMugge Robt H

Phillips Roofing Co.

ROOFING & SHEET METAL WORKS

Skylights Ventilators Gutters Down Spouts

DIAL 3-3520

319 W. Davie

Spotting Goods

Johnson-Lambe Co.

TOYS GAMES

FRIGIDAIRE

REFRIGERATORS WASHERS IRONERS AND APPLIANCES

116-118 South Sallibery

DIAL 8848

POWELL-STEWART MOTOR CO.

ACCESSORIES — GENERAL REPAIRING

419 S. Wilmington Tel. 7214



MORTGAGE LOANS INSURED SAVINGS

SPONSORS OF HOME OWNERSHIP

132 S. Salisbury

Dial 3-1633

JOYCE & BAILEY FURNITURE CO.

QUALITY
FURNITURE

"Don't Try and
Try Again
Try Joyce &
Bailey"

612-614
N. Person

PHONE
4-2742

BRYAN ROCK AND SAND CO.

Producers of
SAND
WASHED
GRAVEL
CLAY
GRAVEL
CRUSHED
STONE
SCREENINGS

Operations at
ABERDEEN
GARYSBURG
GOLDSBORO
ROLESVILLE
BAILEY
LINDEN
WEST END
PETERSBURG, Va.

207
Raleigh
Bldg.
DIAL
3-1986

WHOLESALE

WHOLESALE

ROANOKE PARK—A ³³
subdivision northeast
of Fairview rd to
Bickett blvd and south
of Duncan

ROBERTS—From 300 ⁴⁹
Oberlin rd west $\frac{1}{2}$
block

2202Δ Flagg Chas E ©
2204Δ Flagg Frank J ©
2209 Turner Moses W
2211Δ Smith-Louis A ©
2212 Snellings Claude ©
2213 Jones Alex
2215 Williams Josephine
Mrs
2216Δ Graddy Chas ©
2217 Williams Nathl

ROCK QUARRY ROAD ¹²
(Wake County)—From
E Davie south and
southeast beyond Vard-
man, 1 east of S Tar-
boro

corΔ Natl Cemetery of
Raleigh
Δ Carter Oberlin H
Coleman begins
255Δ Hinton Buster
258Δ Lassiter Robt ©
500Δ Anderson Robt ©
504Δ Gaynor Wilhelmina
R Mrs
508Δ Pridgeon Chester ©
512Δ Fellers Raymond F
1133 Vacant
1136Δ Patterson Wm H
1137 Daniels Charlie
1138Δ Adams Lummie
1140Δ Curtis John S
1142 Barber Mamie S
Mrs
1144Δ Brown Geneva Mrs ©
Δ Watson's Seafood &
Poultry Co Inc
Δ Watson Ebern T
E Lenoir inter-
sects
Cumberland begins
Vardaman begins

ROCKY BRANCH DRIVE ⁹
—From 900 Saunders
southeast 1 block, 1
south Cannon av
5Δ Harris Jas E bldg
contr

ROGERS ALLEY—From ¹⁴
530 E Davie south
 $\frac{1}{2}$ block
5 Gambrell Geo
7 Snow Marion
8 Jones Rebecca W Mrs
10 Kearney Waverly
12 Baker Henry

ROSEDALE AV—From ⁴⁵
Gardner west to
Brooks av, north
VanDyke av
West dr ends

2700Δ Hershberger Wm
L ©
Johnson Osee
2705Δ Meares Merlin A
2706Δ Jones Drewry J ©
2710Δ Jones Ivan D ©
2711Δ Orders W Carl ©
2711 $\frac{1}{2}$ Δ Gast Robt T
2712Δ Martin Wm D jr ©
2713Δ Collins Emerson R ©
2714Δ Ballenger Stanley
T ©
2715Δ Anderson Donald
B ©
2716Δ Smith Clyde F ©
Brooks av inter-
sects
2725Δ Steed Thos W ©
2731Δ Levine Jack ©
2733Δ Coward Wilbern
B ©
2735Δ Bryant Oscar L ©
2740Δ Baker Stewart R ©
2744 $\frac{1}{2}$ Δ Shumaker Ross
E ©
2746Δ Rackley Alvis E
bldg contr

**ROSEMARY (College
Crest)**—From 3200 ⁴³
Hillsboro south to
Stanhope av
2Δ Gresham John F ©
4 Vacant
4 $\frac{1}{2}$ Δ Cox Russell L
5Δ Woodcock Bennie H ©
Δ Jones Wm N
6 Vacant
7Δ Ussery Clyde E
7 $\frac{1}{2}$ Δ Eubanks Marcus A
8Δ Blake Edna B Mrs ©
10Δ Farris John A ©
12Δ Peebles Maude E
Mrs
15Δ Marangos Jack ©
rear Anthony Sam
Stanhope av in-
tersects

ROSEMONT AV—From ⁴⁹
2500 Killgore av
north to Mayview rd
601 Vacant
608Δ Reid Spurgeon A
613Δ Hayes Elsie Mrs ©
617Δ Hayes Spurgeon ©
Bedford av
intersects
701Δ Hill John P
707Δ Pridgeon Garnether
711Δ Williams Jas R ©
712Δ Page Victoria Mrs ©
713Δ Smith Fab ©
714Δ Rand Geo S
718 Apartments
AΔ Dowdy Lemuel J

B Ortiz Guillermo
C. Oliver John N
D Vacant
VanDyke av inter-
sects

804Δ Hanson Karl P ©
808Δ Rothstein Al A ©
809Δ Merritt Alderman ©
812Δ Cummings Ralph W ©
814Δ Mangum Harold V ©
817 Under Consn
Mayview rd in-
tersects

ROSENGARDEN ALLEY ¹³
—From 605 W Cabar-
rus south and east to
Saunders

503Δ Turner Melvin
503 $\frac{1}{2}$ Δ Hinton Chester
505 Jones Eunice
505 $\frac{1}{2}$ Dowd Wm
507Δ Tucker Jas
509 Johnson Ralph
511 Eason Norman G ©
513Δ Jones Jas Rev ©
Saunders inter-
sects

ROSS—From 825 ⁶
Fayetteville east to
Southern Ry

8Δ Frazier Carol G
10Δ Singletary John
12Δ Johnson Wm
14 Yancey Spurgeon
16 Smith Gertrude N
Mrs
18 Stephenson Jos
Sou Ry crosses

**ROYSTER ROAD (Ander-
son Heights)**—From ³¹
Hazelwood dr north-
east to beyond Coolee-
mee dr, thence north
to Claremont rd

2607Δ Carswell Margt D
Mrs ©
2609Δ Land Jas H ©
2611Δ Lumsden John C ©
2627Δ Jolly Frank M ©
Coolee mee dr
begins
2705Δ McClamrock Benj
F jr ©
2707Δ Cella Frank A ©
2709Δ Wright Gordon E
P ©
2711Δ Anderson Jas H jr ©
2713Δ Wallis Jack B ©
2715Δ Hatch Dan L jr
2717Δ Holton Lynwood E ©
2721Δ Cotton Horace P ©
Kittrell dr inter-
sects
2901 Under Consn
2903 Under Consn

BYNUM PRINTING CO.

Dial 6417

119-121 W. Hargett St.

Better
Printing

Aman Insurance Agency, Inc.

• ALL LINES OF INSURANCE •

1628 Glenwood Ave. Five Points

Tel. 7361

RUFFIN (Wilmot)—From
500 Dixie Trail west
to Faircloth
3004△Eatman Lillian A
Mrs ©
3006△Lineberry Richd A ©
3008△Hayes Arth C ©
3010△Brown Chas C ©
Shepherd ends
3015△Ringgold Thos C ©
3102△Haynes Jessie M
Mrs
3105△Penney A Ruth ©
Taylor ends
Stacy begins
3201△Perry Acyle E ©
3203△Carpenter Levy L
Rev
3210 Vacant
3211△Robinson Mildred
E Mrs © nurse
3312△Canaday Ernest F ©
3215△Newton Odes W
3216△Dillender Richd D jr
3216½ Vacant
Furches intersects
3320△Mills Lucy T
Mrs ©
3322△Fretz Jas B ©
3326 Apartments
1△Fonville Wayne B
2△Baker Leonidas
3 Allen Wilbert H
4△Prichard Leonard G
Montgomery ends
3400△Croy C Ted ©
3404△Lipford Herbert
E ©
3405△Ferguson Jean, W ©
3406△Johnson F A ©
Faircloth inter-
sects

RUSS (Fisher Heights)
—From 1944 New Bern
av south to Poole rd,
1 east Hawkins
102△Newsome Clayton E
104△Hagan Francis H
106△Sutton Harold E
108 Sells Robt E
110△Titus Wm P
112△McLeod Esther S
114△Honeycutt Robt R
118 Smith J Edwin ©
120△Moffitt Frank L jr
122△Glover Arth D ©
Hawkins ends
200△Price's Garage
205△Bottoms—Fiske
Truck Lines Inc
△Tower Trucking Co
Overland Trans
△Daniels Manley C ©
209△Central Mtr Lines
212△New Dixie Lines Inc
216△Line Material Co
whol elec sups
220△May Geo N
Poole rd inter-
sects

ST AUGUSTINE AV
(College Park)—From
1301 New Bern av
north to Oakwood av,
intersecting 1300 E
Edenton
7△Taylor Mary ©
9 Ruffin Danl
11 O'Neal Emma Mrs
13 Womack Julius
15 Brown Saml
17△Yeasey Isabelle Mrs
20△White Alex W
E Edenton inter-
sects
Pettigrew inter-
sects
102△Freeman Thos R ©
104△Evans Vizela ©
Covington Saml ©
110△McCullers Maggie
Mrs ©
114△Saunders Wm D
E Jones inter-
sects
Pender inter-
sects
E Lane inter-
sects
302△Jones Jas A ©
Oakwood av inter-
sects

**ST MARY'S—From Hills-
boro north to city
limits**

8 StMary's Apts
Apartments:
1△Hunter Fred C
2△Southall John H
3△Durham Lenora B
Mrs
4△Lyda Wm C
5△Roberts A Lee
6△Pemberton Mae B
Mrs
7 Vacant
8△Boisseau Arden
9△Vaden Chas F
10△Neville Wm R
11△Zealy Robt L
12△Hinnant Wm M
Street continued

116 Rosemont The
Apartments:
1△Tucker Maye P
Mrs nurse
2△Stroupe Carl M
Stroupe Jean L Mrs
nurse
3 Vacant
4△Gault Hoyt F
5△Christy Doyle jr
6 Vacant
7△Carter Justyn M
8 Adkins R F
Street continued

rear△Walters Norse
116½△Holloway Wm D
118△Price W Weyman ©
120△Johnson Bettie H
Mrs ©

122△Womble Ora Mrs ©
124△Ashby Lollie G
Mrs ©
124½△Purcell Cleo A Mrs
W Jones ends
200△Pearson Ernest A
jr dentist
△Nelson Thos E jr
dentist
206 Seventh-day
Adventist Ch
212△Wolfe Thos W jr
216 Vacant
218△Holmes Sallie B
Mrs
220△Messer Everett
Jones Gordon L
△Proctor Walter T
College pl be-
gins
W Lane ends
301△Wiley Elementary
Sch
302△Fulghum Luby E
302½ Woodard Albert W
304△Kidd John B ©
306 Pullen Walter W
308 Holleman Jesse J
W North ends
408△Mitchell Geo M
410△Abbett Robt C ©
412△Dail Jas E
412½△Leavister Wm E
414△Massey Robt L
414½ Dean Owen B
416△Brockwell Ethel P
Mrs ©

Calvin rd ends
418△Barrow Geo W
420△Taylor Horace D ©
422△Bensen Vladimir B
phys
500△Dickinson Branaman
& McElrath
phys
502△Kistler Clark C
phys
△McInnis Alice P
phys
508△Ho Choy Restr
510△Hart Elec & Htg
Serv Inc
512 Hart Bldg
Rooms:
101△Heaton Richd S
optom
102△Randall Ins Agcy
103△Gruber Paul Ins
Agcy
104△Davis & Safran
Constn Co
105△Alcoholic Anony-
mous
106△Dodge F W Corp
mercantile agcy
107△Gallagher Frank J
mfrs agt
△Rite-Temp Distr Co
air conditioning
108△Booker T Theatres
109△US Treas Dept
(intelligence
div)

PUBLIC SERVICE CO. of N. C. INC.

NATURALLY
IT'S GAS



CLEAN
ECONOMICAL

Cooking
Refrigeration
and
Water
Heating
With
GAS

Perdue Bros. Inc.

GENERAL
CONTRACTORS



Residential

OR

Commercial
2617 Grant

Ave.
115

W. Peace

TEL.

2-0127

PINE STATE MILK ★ ICE CREAM ★ DAIRY PRODUCTS

414-418 GLENWOOD AVE.

PHONE 2-3911

Wm. A. PAHL Co., Inc.PAINTING and DECORATING
CONTRACTORS

PHONE 2-0425

2547 WAKE DRIVE

WRENN

ELECTRIC

CO.ALL TYPES
ELECTRICAL
APPLIANCESAPEX WASHERS
AND
IRONERSWAYNE
WATER SYSTEMSCROSLY
RADIOS
AND
REFRIGERATORS404 Glenwood
Ave.PHONE
3-3405**HUDSON-BELK**Eastern Carolina's
LARGEST Store

38 years in Raleigh

St MARY'S—Contd110Δ Rothgeb Ross M
cons eng**Street continued**520Δ Johnson & Mullen
Texaco Serv**Tucker ends**

Park dr begins

W Johnson inter-
sects600-606Δ Mitchell Fune-
ral Home Inc

Δ Mims Harlowe W

Δ Coml Inv Co Inc

rental agts

Δ Mitchell Mut Burial

Assn

608Δ Siddell Studio

609Δ Allen Dorothy W

Mrs

615Δ Styron Chas W

phys

Δ Merritty Jos E jr

phys

Apartments

1Δ Johnson Marvin R A

2Δ Mattox Alma

3 Vacant

4Δ Stem Carmen L

nurse

624-26Δ Wrenn's Shell

Serv

25

W Peace inter-

sects

700 Piggly Wiggly Stores

(br) gros

708Δ Nance Mary J Mrs ©

710Δ Speight Mamie L

Mrs

716Δ Roberts Florist

Roberts Frank E ©

718Δ Nance Walter E

720Δ Grogan John H ©

722Δ McManus Hugh F jr

phys

723Δ Broughton Needham

B High Sch

724Δ Thompson W Nelson

phys

730Δ Milky Way The

confrs

Brooklyn ends**Cameron begins**

(not open)

Clay ends

900Δ Bradshaw A Bertha

Mrs ©

901Δ Strickland Geo T

902 Joyner Hubert A

903Δ Davis John W

904Δ Davis Mary P Mrs

905Δ Alderman Allison

M jr

907Δ Hall Wm C

909 Ferrell Chas E

911 Vacant

913Δ Debnam Roger

915Δ Bryant Everett jr

917Δ Field Fred T

919Δ Gibson Saml A

921Δ Haywood Hubert B jr

923Δ Morris Harrell F

925 Maudlin Harold M

927Δ Oser Abe E

929Δ March Elsa S Mrs

931Δ Cain Tom

933Δ Caldwell Jas M

935Δ East David D

937Δ Felder Howard M

939Δ Culler Vera A Mrs

941Δ Cardoza Marvin E

943Δ Goldin Max

945Δ Sargent Margt O

Mrs

947Δ Johnson J Claiborne

jr

949Δ Owens Floyd L

951Δ Tuttle Frank R

953Δ Carroll Chas F

955Δ Walton Chas V

957Δ Heidelberg Rudamah

S Mrs

959Δ Hughes Harold C

961Δ Miller Jos

963Δ Green Britt L

965Δ Hickman Wm K

965aΔ Page Harriett

967 Vacant

969Δ Stevenson Wm D jr

971Δ Schwartz Isaac

973Δ Schilling Richd E

975 Vacant

977Δ McCauley Eliz

979Δ Mraczkowski Chas J

981Δ Garnett Carroll L

Nichols dr begins

1001Δ Brewer John W jr

1003Δ DeWitt Wallace

1005Δ Wooten B Hugh

1007Δ Winstead Fletcher

M

1009Δ Delvin Donald C

1011Δ Steine Louis

1013Δ Webb Anne T

1015Δ Feng Ivon Y T

1017Δ Harris Sadye B

1019 Vacant

1021Δ Smallwood Chas jr

1023Δ Goodwin Geo R jr

1025Δ Gardner Marion E

1027Δ Ewell John M

1029Δ Moore C Durham

1031Δ Carroll Chas T

1033Δ Martin Donald A

1035Δ Mangum Maynard

1037Δ Fowle Willis H III

1039 Campbell Grady F

1041Δ Sharpe Paul E

1043Δ LeRoy Clarence

1311Δ Rex Hosp

Δ Rex Guild Coffee

Shop

1415Δ Rex Hosp Nurses'

Home

37

Williamson dr**intersects**

1501Δ Kennedy Blonnie C

Mrs

1503Δ Royal Robt D

1507Δ Todd Chas C

1511Δ Morgan Bernice I

1512Δ Young Fanny H ©

1512½ Wingfield Alton M

1513Δ Lee Raymond H ©

contr

1514Δ Lewis Nell B ©

1515Δ Arendell Banks ©

Jarvis intersects

1600Δ Pointer Jos R ©

1601Δ Johnson Hugh J ©

1602Δ Briggs Jas E Hon ©

1605Δ Smethurst Marga-

rette W Mrs ©

1610Δ Filicky John J ©

1619Δ Veazey Alex H ©

1620Δ Crowder Ralph H ©

1621Δ Eldridge Chas'

P ©

1623Δ Brassfield Leon.

S ©

1625Δ Fulghum Eliz T

Mrs

1627Δ Haywood J Benbury ©

1629Δ Stevens Wm W ©

1631Δ McConnell Geo C

Iredell dr begins

1700Δ Willard Walter B ©

1701Δ Horne Wm ©

1702Δ Dodge Fredk T ©

1703Δ Parker Mary B

Mrs ©

1704Δ Fellowes Bessie T

Mrs ©

Barcus Lura I

nurse

1705Δ Weinstein Harry

1706Δ Levine Albert L

1707Δ Brown C Lynnwood

Rev

1709Δ Satterfield J Ralph

Craig ends

1800Δ Battle Jas M ©

1804Δ Yancey Robt G ©

1805Δ Brown Mae Mrs ©

1807Δ Snow Raymond A ©

1808Δ Beaty Jas D

1810Δ Upchurch Theron

A ©

1821Δ Martin Wm T ©

1823Δ Duncan John N ©

1825Δ Briggs Annie G

Mrs

Harvey ends

1900Δ Baker Pembroke ©

1901Δ Williamson Herbert

L

1903Δ Wilson Henry M ©

1907Δ Melvin Marion B ©

1909Δ Starling Homer C ©

1918Δ Dillon Grover L ©

1920Δ Brantley John C

jr ©

1922Δ Dearing Oscar ©

1924Δ Douglass W Birch ©

1926Δ Hilker Emil F ©

Colonial rd be-

gins

Stone intersects

2001 Under Consn

2003Δ Allen Augustus T

jr ©

2005Δ Leinster Roy L

2007Δ Newberne Robt A ©

2009Δ Foltz Ray S

2009½Δ Cartwright John W

2011Δ Worth Wm H

MARTIN MILLWORK CO.

LUMBER — MILLWORK — PAINTS

Dial 3-1681

End W. Morgan St. at Harrison Ave.

CHAMBERS-CAVINESS, INC.

General Contractors
 RESIDENTIAL and COMMERCIAL BUILDERS
 FLOORING—FORMICA COUNTER TOPS
 BUILDINGS OF MERIT—HOMES OF DISTINCTION 2515 FAIRVIEW RD.

PHONE 5643

ST MARY'S—Contd
 2011½ΔBarbour DeVan
 2012ΔMallory Rufus A ©
 2013ΔHennessee Wm E jr ©
 2015ΔMorgan Jack L ©
 2016ΔChamberlain Mildred Mrs ©
 2017ΔSpainhour Oliver L ©
 2019ΔBrinkley Larry C ©
 2020ΔStewart Roger D
 2021ΔCromley Robt I ©
 2022ΔStewart Roger D ©
 2024ΔSmith Orville T ©
 2025ΔRobertson John jr
 2027ΔRuffin R Bruce ©
 2030ΔFaucette Henry F jr ©

33
Fairview rd intersects

2100ΔJordan J Jack
 2101ΔTurner Numa F ©
 2104ΔCunningham Randolph D ©
 2107ΔPowell Lewis H ©
 2108ΔGerling Lawrence M ©
 2109ΔHenderickson Horace J
 2110ΔFaucette Henry F ©
 2111ΔHughes Luther B ©
 2113ΔLigon J Henry ©
 ΔLigon Virginia B Mrs © kindergarten
 2114ΔWallin Marie S Mrs ©
 2114½ΔLassiter Rebecca Mrs
 ΔWilliams Billie Mrs
 2116ΔHales Lillie T Mrs ©
 2117ΔDozier H Watson
 2118ΔScott E Hughes
 ΔAndrews Graham H jr
 2119ΔKirby Mary B Mrs
 2121ΔMcKimmon Henry H
 2123ΔWallin Chas A jr
 2201ΔFontaine Irene S Mrs ©
 2201½ΔLassiter Iola C Mrs
 2202ΔMiddleton W Henry ©
 2203ΔParrott Hattie S ©
 2204ΔWilson Jane H Mrs ©
 2205ΔRice Herbert H ©
 2206ΔBurch Eug A jr ©
 2208ΔYoder Wm L ©
 2210ΔDenmark Jas W ©
 2211ΔWatson Frank I ©
 2212ΔBethune Jas C ©
 2213ΔStearns Dana E ©
 2214ΔStearns C Linwood ©
 2215ΔThomas Wm P ©
 2216ΔPillely Lucille J Mrs ©
 2218ΔHawkins Oscar B ©
 Wake dr begins
 Glenwood av intersects

Anderson dr ends
 2502ΔJohnson Wm L ©
 2504ΔLewis Sanford I ©
 2506ΔCarson S Paul ©
 2507ΔChambers Jas M ©
 2510ΔHauser Jas B ©
 2511ΔCapps Henry S ©
 2512ΔRoberts Fred J ©
 2514ΔWilliams Chas M ©
 2515ΔDuncan Edw E ©
 2519ΔWood Robt N ©
 2521ΔUpshaw Myrtie Mrs ©
 2527ΔIngold Jas B ©
 Lake dr begins
 2604ΔMurray Russell V ©
 2608ΔBaldwin Frank E ©
 2612ΔLucas Henry L jr ©
 2615ΔBode Vincent H
 2616ΔParker Roy G ©
 2617ΔJones Henry W ©
 2619ΔCaudle Fitzgerald R ©
 2622ΔJackson W Herbert ©
 2624ΔHuneycutt Wm O ©
 2625ΔHarris Henry W ©
 2626ΔGaddy Claude F ©
 2626½ΔFreeman Donald G
 2627ΔWhite Thos ©
 2628ΔSetliffe Jefferson D ©
 2630ΔBradshaw Mary W Mrs ©
 ΔBradshaw Wm W
 2631ΔSanders D Wert ©
 2632ΔTillman Paul W ©
 2634ΔKennedy Frank R jr ©
 2639ΔThurston Arth J plstr
 2639½ΔBrown Albert M
 2643ΔLassiter Otha N ©
 2645 Ricketts Woodrow W
 2647ΔEllisberg Elias J ©
 2701ΔDixon John H ©
 2709ΔHamlin Wm F ©
 2710ΔYoung Patk E ©
 2711ΔMargulies Marian Mrs
 ΔMaultsby Wm C
 2713ΔCarmichael W Ed
 2715ΔPerry Raymond H ©
 2716ΔMcMillan Ina D Mrs ©
 2716½ Vacant
 2717ΔBunn Wm H jr
 2718ΔDavis Cohen D ©
 2719ΔSiple Margt E Mrs ©
 2720ΔGower Needham
 2721ΔWilliams Jas M ©
 2723ΔBodwell Paul G ©
 2724 Underwood Edwin S
 2727ΔWatkins John B ©
 2727½ Vacant
 2728ΔRobinson Jerrold S ©
 2732ΔYarborough Franklin E ©

White Oak rd ends
 Lassiter Mill rd begins
 City limits

SALISBURY N—From Hillsboro north beyond W Franklin, intersecting 100 W Edenton
 — Capital Square
 — State Capitol
 — Union Square
 99ΔFirst Bapt Ch

19
 W Edenton intersects
 102 N C State Museum Bldg (side ent)
 State Museum (side)
 117ΔBowden Lawrence W ©
 118-24 Vacant
 119ΔParrish M Beckwith © fur dlr
 121ΔAllen Agnes M Mrs
 ΔTowler Margie C Mrs
 123ΔMedlin-Davis Clns
 125ΔAddressograph Sls Agcy
 ΔMultigraph Sls Agcy
 127 Vacant

W Jones intersects
 201ΔSpivey Lynn E
 203 Watson's Pharmacy (side ent)
 205ΔDenning Jos B prod
 209ΔDavis Harriet H Mrs ©
 215 Vacant
 221ΔCash Daisy D
 223 Vacant
 225 Wall Neeley A
 W Lane intersects
 Seaboard Ry crosses
 324ΔA & P Food Stores ofc & whse

23
 W North intersects
 405ΔWake Farmers Co-Operative Inc feeds
 410ΔGrimes Mfg Co Inc auto seat covers
 411 Manooch S G
 419ΔCaldwell Benj ©
 420ΔBoone A G Co The exp
 421 Vacant
 Grimes al intersects
 424ΔBagwell Isabelle
 425ΔDavis J T ©
 426ΔBennett Carey R
 428ΔMingia Frank W jr
 428½ Henry Thos



**WATKINS
 TIRE &
 BATTERY
 CO.**

124
 W. Davie

PHONE
 6679



**HEATER
 WELL
 CO.
 Inc.**

*Water
 Well
 Drilling*

Phone
 2-4675
 305
 S. Salisbury
 St.

PRINTERS — BOOKMAKER — BINDERS — RULERS
 SUPERIOR PRINTING TEL. 8821 and 8822

MITCHELL

PRINTING COMPANY

PEACE COLLEGE

A Junior College for Young Women With a Two-Year College Preparatory Department



3707 Hillsboro
Phone 3-1071

TEL. 5938

CARRIAGE ROAD

Efird's Department Store

Raleigh's Thrift and Style Center

208 FAYETTEVILLE ST.

SALISBURY N—Contd

- 429ΔKing Bernice E prod
- 431 Vacant
Parham's al ends
- 435 Moore Minnie Mrs
- 442ΔBullock Jas M
- 444ΔFaircloth Bertie A Mrs ©
W Johnson Intersects
- 511 Vacant
- 512 Lee Jas B
- 513ΔTolbert Willie E
- 518 Vacant
- 519 Mingia Irving
- 520ΔWalker Wade C repr shop
- 521ΔMills Zelia A ©
- 523ΔLee Conrad L ©
- 526ΔPittman Leonard A
- 529ΔBridges Macie Mrs ©
- 531 Noal Wm T
W Peace Intersects
- 603 Kirk Wm T
Seaboard av intersects
- 703 Hilliard G C
- 707 Callahan Lois Mrs
- 709ΔJones Beulah M Mrs
- 711 Carroll Bruce L
- 712ΔJohnson David W
- 713 Williams E Maude Mrs ©
- 715ΔParker Lyman A
W Franklin Intersects
- 890 Mitchener John A
- 892ΔShearon Lillie M Mrs
- 894 Cole John W
- 896 Casper Hugh
- 898ΔWinters Nathl H

SALISBURY S—From Hillsboro south to W South intersecting 100 W Morgan

- Capitol Square
- State Capitol
- Union Square
- 4ΔRaney Olivia Library (children's dept)
- nwcor State Revenue Bldg
- bsmtΔState Rev Bldg Cigar Stand confr
- ΔState Wild Life Resources Comm (engineering dept)
- ΔState Dept of Mtr Vehicles (addressograph div)

Rooms:

- 101ΔState Dept Registration Div

- 152-55ΔState Dept of Mtr Vehicles (Hwy Safety Div)
- 156-58ΔState Dept of Mtr Vehicles (Hwy Patrol)
- 170ΔState Wild Life Resources Comm (ofc)
- 171ΔState Pub Bldgs & Grounds-Tel Exch
- 172-73ΔState of Mtr Vehicles (comnr ofc)
- 174 Vacant
- 201-02ΔState Comnr of Rev
- 203ΔState Asst Comnr of Rev
- 204ΔState Dept Mtr Vehicles Br Checking Unit
- 205ΔState Dept Rev Vari-Typer Composition Unit
- 206ΔState Dept Mtr Vehicles Statistical Unit
- 207ΔState Dept Mtr Vehicles Insp of Titles
- 210ΔState Dept of Rev (Div of Accts)
State Dept of Rev (Cash)
- 250ΔState Dept Mtr Vehicles (Driver-Improvement Div)
State Dept Mtr Vehicles (Accident & Record Div)
- 251ΔState Dept Mtr Vehicles (Hwy Safety Div)
- 252-53ΔState Dept Rev (Reports & Audit Div)
- 254ΔState Dept of Mtr Vehicles (Pub Relations ofc)
- 255-60 State Dept of Mtr Vehicles (ofcs)
- 270ΔState Dept of Rev (Div of Accts)
- 301-06ΔState Dept of Rev (License Tax & Beverage Control)
- 302-07ΔState Dept Rev Privilege License & Beverage Tax Div
- 308-14ΔState Dept Rev Div of Sls & Use Tax
- 350-56ΔState Med Care Comm
- 357-58ΔState Hosps Bd of Control

- 3d flΔState Wildlife Resources Comn
- 405-14ΔState Dept Rev Income Tax Div
- 412-17ΔState Dept of Rev (income tax div)
- 450-55ΔState Dept of Rev (Franchise & Intangibles Tax Div)
- 470-72 State Wildlife Resources Comn (Educ Comn)
- 473-74ΔState Law Enforcement Offers Benefit & Retirement Fund
- 475 State Aud overflow ofc
- 501-02ΔState Dept of Rev (Field Audit Div) (Raleigh Dist)
- 503-07ΔState Dept of Rev (Gasoline Tax Div)
- 508-11ΔState Dept Justice (Asst-Atty Genls)
- 512-13ΔState Legislature (Assembly Rms)
- 550ΔState Dept of Rev (Inheritance & Gift Tax Div)
- 551-54ΔDept of Tax Research
- 570ΔState Dept of Rev (auditing div)
- 650-54ΔState Budget Bur The
- 670-72 State Treas Dept Securities Div (ofc)
- 671-73 State Treas Dept Disbursement Div (ofc)
- 674ΔState Treas Dept Coupon Div
- 675ΔState Treas Dept Bond Div
Morgan Intersects
- 107 Under Constn
- 109-11ΔThiems Record Shop
- 112ΔFirst Presby Ch ofc
- 113ΔMobley's Raleigh Art Center artist sups
- 115ΔCaro Typewriter
- 116-18ΔJohnson-Lambe Co sporting gds
- 120ΔCrystal Restr The
- 121ΔPeggy & Virginia's Shop women's clo
ΔPeggy & Virginia's Beauty Salon
- 121½ΔAm Legion Club
Am Legion Raleigh Post No 1

NORTH CAROLINA EQUIPMENT CO.

"INTERNATIONAL INDUSTRIAL POWER"

Construction and Industrial Equipment—Contractors' Supplies, Etc.

3101 Hillsboro

Tel. 3-4811

YELLOW CAB

5811

SALISBURY S--Contd
 122△Hood Sys Industrial Bank The
 △Raleigh Letter Writers
 △Williams & Wall acctg
 123△Pic' N' Eat restr
 124△Harry's Hatters & Clns
 125½ Ellisberg's rear
 126△Bache & Co stock brokers
 126½△Gray & Creech Inc mimeographs
 127-29 Jolly's rear
 128△Art Flower Shop The florists
 130△WRAL & WRAL-FM Radio Sta
 △Capitol Broadcasting Co Inc
 △State House Restr
 132 Under Constrn
 133△Chappell's Art Jwly Shop
 133½△Wyatt Bldg
 △Montlawn Memorial Pk acctg ofc
 WRAL acct dept
 △Grass' Roots Opera Co
 △Fletcher Assocs Inc real est
 137△Jeffries Jwly Inc
 △Jeffries Alford P optn
 139△Modern Finance Corp No 1
W Hargett inter-sects
 200△Bank of Raleigh
 201 McLeod & Watson rear
 202½△Caro College of Beauty Culture
 203△City Constable
 204△Palmetto Sandwich Shop restr
 205 Efird's Dept Store Inc rear
 206△First Fed Sav & Loan Assn of Raleigh
 207 Grant W T Co rear
 209 Boylan-Pearce Inc rear
 210△Adams-Terry Realty Co
 212△Lawrence Bros Co Inc real est and ins
 212-16△Edwards & Broughton Co prntrs
 215 Briggs Thos H & Sons rear
 216△Briggs Thos H & Sons glass dept
 216(2)△Caudle's Shoe Shop reprs
 217△Eckerd's of Raleigh N C rear

219-21△Coml Printing Co Inc
 222△Wake Barbecue The restr
 223-25 Woolworth F W Co (rear)
 224△Flythe Sls & Serv sporting gds and locksmiths
 226 Vacant
 227△Smart Shop The wo-men's clo
 228 Under Constrn
 229 McLellan Stores Co rear
 bsmt△Holland's Barber Shop

W Martin inter-sects

300△Bagwell & Bagwell ins
 △Bagwell Claim Serv adjs
 △Am Natl Fire Ins Co
 △Atlantic Fire Ins Co
 △Automobile Ins Co
 △London Assurance Co
 △Michigan Fire & Marine Ins Co
 △Aetna Casualty & Surety Co
 △Glens Falls Indemnity
 △Am Fidelity & Casualty Co
 △Northern Ins Co
 △Petersburg Undwrtrs of New Hamp-shire Fire Ins
 △Sou Fire Ins Co
 △Trinity Universal Ins
 △Hartford Stm Blr Ins
 △Firemans Fund Ins
 △Markel Serv Inc adjs
 △Aetna Fire Ins Co
 302△Sherwin-Williams Co The
 304 **Academy Bldg**
 Rooms:
 200△Killo Exterminating
 201-02△Morris Sam J lwy
 Sanders Jenny G Mrs
 203△Carlton Marcellus J justice of the peace and notary
 204△Caveness Ins Agcy
 207△Hooper-Holmes Bur coml and ins reports
 208-10△Republican State Hqs
 211△Carolina Mail-Me-Monday Bkpg Serv
 213 Fisher Pearl F Mrs tailor

216 Coastal Plain Life Ins Co
 217△Ragland Jack R tailor
 219-21△Floyd W O Adv Specialties
 220-23△Purser Earle R lwy
 300 Vacant
 301 Vacant
 302△Burney L Byron archt
 303△Kovac Jos J archt
 304 Vacant
 305 Vacant
 306-09△Ballance & Koppen Studio photog
 311-13 Vacant
 312 Vacant
 314 Vacant
 315 Vacant

Street continued

306△Heater Well Co Inc well drillers
 310-12△Conn-Gower Pontiac Co autos
 320 **Lawyer's Bldg**
 △State Theatre
 △State Book Shop The
 △State Soda Shop confr
 201-08△Am Legion Dept of N C
 203△Aronson Arth A lwy
 △Aronson Saml S lwy
 209-10△Crocker Bernard real est
 △Crocker Geo civ eng
 △Lawyers Bldg Inc (ofc)
 △Crocker Wm survey-or
 301 Guardian Life Ins Co of Am The
 301-02△Gaddy Carl E jr lwy
 Parker Vallie M notary
 303-05 Vacant
 306△Yarborough Wm H lwy
 △Templeton Rufus B lwy
 307△House A Roy lwy
 308-09△Banks Realty Co
 310△Brown-Williamson Tob Corp (ofc)
 311△Rand Wm R real est
 △N C Rural Rehabilitation Corp
 312 Lawyers Bldg (stge rm)
 401-02△Lloyd Alfonso lwy
 403-05△Thompson F N Inc genl contrs
 Thompson & Street Co genl contrs

BUY
YOUR
**Homesite
NOW**

In Beautiful
**Longview
Gardens**

•
PHONES

2-2911
and 4-4349

•
1116

Insurance

Bldg.

336

Fayetteville'

•
CLARENCE POE,
Pres.
WILLIAMS &
HAYWOOD,
Sales Agents

•
**LONGVIEW
GARDENS
INC.**

DIAL
7563

Lumber
•••
Building
Materials
•••
Paint
•••
Millwork

**CAROLINA
BUILDERS
CORPORATION**

217-219 N.
DAWSON

NOLAND COMPANY, INC.

PLUMBING — HEATING — REFRIGERATION

Tel. 4-3471

206-208 S. West

CAMERON MORTGAGE CO.

Mortgage Loans For Financing & Refinancing

2018 Cameron St. (Cameron Village)

Dial 3-5121 and 2-3967



WINDOW
●
MIRRORS
●
PLATE
●
AUTO GLASS
●
GLASS BLOCKS
●
PAINTS
and
VARNISHES

**PITTSBURGH
PLATE GLASS
CO.**

201 S. Boylen
Ave.
Tel.
4-2536

**WHITE
COAL
AND
OIL
CO.**



KEROSENE
and
FUEL OIL

1115
W. LENOIR

Phone
7569

FUEL

SALISBURY S--Contd
406ΔFlowers E Danl
lwyr
407-08ΔSpringfield Fire
& Marine Ins
ΔHuntt Spotswood
H ins
ΔOld Colony Ins Co
ΔBoston Ins Co
ΔNew England Ins Co
409ΔLanier Co The
dictating machs
410ΔMcAden Rufus, Y
bkpg serv
411ΔMcKimmon Willa
N Ins Agcy Inc
501-05ΔDuncan & Duncan
lwyr
506-08ΔBaucom Geo U
jr lwyr
ΔGuaranty Title Co
abstracts
ΔAdams Thos F jr
lwyr
ΔBaucom & Adams
lwyr
Cochran Dorothy
C Mrs notary
510-12ΔParker & Sink
lwyr
ΔN C Self-Help Corp
loans
600-02ΔWright
Constn Co
ΔCentral Constn Co
603-05ΔHudson Ivey N
ins
ΔMassachusetts Pro-
tective Assn
ins
ΔPaul Revere Life
Ins Co
606ΔWatts & Koonce
acctg
607-08ΔShaw W Tolman
lwyr
ΔShaw Realty Co
real est
610ΔAndrews Geo L
author
611ΔLundy Real Est Co
ΔLundy Ellis H
notary
ΔTurner Henry E
real est
612ΔN C Cottonseed
Crushers Assn
701-06ΔState The publi-
cation
Sharpe Publ Co Inc
707ΔBrady Ray B lwyr
708-10ΔFountain Jeffer-
son L jr lwyr
ΔMordecai & Mills
lwyr
Holden Geraldine
B Mrs notary
712-15ΔN C Mtr Carriers
Assn Inc
801 N C Mtr Carriers
Assn Inc (prntg
& mailing rm)

802-03ΔBiggs J Craw-
ford lwyr
804-07ΔDoub Albert
lwyr
ΔWomble W Brantley
lwyr
ΔBrooks Robt W lwyr
808-10ΔCrocker Bernard
jr consulting
eng
812ΔSmith Hilton H adv
counsel
813-15ΔBriggs & West
lwyr
Hargrove Elaine J
Mrs notary
Street continued
322ΔGoodrich B F Co
tires
324ΔMerrill Lynch
Pierce Fenner
& Beane
brokers
326ΔTaylor Philip R
real est
ΔBall & Co ins
328ΔCrawley Wm O
bondsmn
ΔPorter Seymour W
bondsmn
ΔCrawley & Porter
real est
330ΔCarolina Finance Co
loans
331-33 Mother & Daughter
Store Inc (rear)
335 Ins Bldg (rear)
(For occupants See
336 Fayetteville)
336 Carolina Ofc Bldg
Rooms:
201 Vacant
202ΔN C Forestry Assn
203 Vacant
204-06 Vacant
205-07ΔCP&LCo (div sls
ofc)
208-09ΔMcDonald John
B jr lwyr
ΔAnderson Geo M
lwyr
210 Vacant
211 Vacant
212-19 Vacant
Street continued
336ΔLynn's Serv Garage
337-39ΔCarolina Power
& Light Co
(dist ofc)
Davie intersects
400ΔMcLaurin & Co
auto parking
405ΔSir Walter Lndry
(rear ent)
409 Advance Stores
The (rear)
410 Durham Life Ins Co
(sup dept)
412ΔCity Fire Dept Hq
ΔCity Fire Dept Eng
Co No 1
414ΔRaleigh Auto Sup

415-21ΔMtr Bearings &
Parts Co of
Raleigh Inc
whol
416 Weathers Ruth
confr
420ΔCarolina Auto Parts
Co Inc whol
429ΔDorsett's Amoco
Serv fill sta
436ΔOak City Lndry
Dunn Natl A (ofc)
7
**W Cabarrus in-
tersects**
500 Robbins Wm E
confr
502 Thompson Mary S
Mrs
506 Wallace Bertie M
Mrs
510ΔWyatt Mtr Co
reprs
ΔCulpepper Radiator
Serv autos
511-17 Flue-Cured Tob
Co-op (stge)
512-14 Vacant
522 Apartments
1ΔFleming Manly L
2ΔLassiter Virginia R
3 Sanderford Carlisle
4ΔJones Lois M
Street continued
rear Vacant
522½ Eason Willard L
523ΔBoney's Tourist
Home furn rms
ΔBoney John J ©
527ΔPrice Rupert R
528ΔClement's Serv Sta
529ΔPrivette B Marie
Mrs furn rms
**W Lenoir inter-
sects**
600ΔMorris Willard
602ΔReaves Nina J Mrs
© furn rms
612ΔEason's Gro
613 Page Lula E Mrs
614ΔEason Levy F ©
**W South inter-
sects**

32
**SASSER—From 900 Wake
Forest rd east beyond
Watauga**

Bloodworth ends
506ΔJones W Vance
508 Smith Judy
508½ΔClemens Thos P
509ΔScoggin Wm G ©
510ΔPerry Dovie L
Mrs ©
511ΔFisner Robt S ©
512 Fisher C Stafford
513ΔMoody Richd C ©
514ΔHodge W Adolph ©
515ΔGriffis Jas A ©
516ΔPhillips Conley A ©
Elm ends
601ΔSingleton Wm H III
602ΔTruelove Rowland L ©



NASH-STEELE MOTOR CO., Inc.

DODGE

DODGE AND TRUCKS

PLYMOUTH



Distributors Chrysler Parts

Cabarrus and McDowell

Sales and Service Dial 5571

SANITARY LAUNDRY CLEANERS INC. DIAL 2-4624

RUG CLEANING

SASSER—Contd
 603ΔCarlton Wm J
 604ΔBarham Cleveland B jr ©
 605ΔPhillips Chas N jr
 606ΔDeese Jas L ©
 607ΔRichardson Wm K
 608 Mills Clarence M ©
 609 Perry S Howard
 610ΔMedlin Willard T ©
 611ΔFleenor Rachel C Mrs
 626 Bridges Lonnie T
 626½ΔHorvath Geo
 628ΔStephens Kathleen ΔWatson Harry M
 630ΔOutlaw Ellis R
Watauga inter-sects
 700ΔBarbour Edw ©
 701 Wilder David E
 703 Duke Gill P
 704ΔCannon Toney R
 705ΔDean Billie R
 706ΔBruner Edgar D ©
 707ΔStell Jas M
 708ΔParrish Leon I
 709 Ryals Clarence B
 710ΔWilliams Percy F © ΔDoctor's Exch
 711ΔGrubb John R
 713ΔMunn Burley G
 714 Vacant
 715ΔJones Fred C
 716ΔBass Isaac W ©
 717ΔO'Neal Arth E
 718ΔBuchanan Thos E ©
 719 Price David M
 720ΔGillespie Robt J ©
 721ΔTyndall John F
 723 Wyatt John
 800ΔParrish Horace W ©
 801 Vacant
 802ΔBarker Jas W ©
 804ΔCameron Ernest L ©

SAUNDERS—From 600 W Cabarrus south to city limits

504ΔSmart Monroe
 505ΔLane Mary P Mrs
 506ΔBraton Walter
 507ΔMcCullough Chas ©
 508 Mason Herbert
 509ΔMinter John B ©
 510ΔHough Clara B nurse
 511ΔJefferies Wm A
 512ΔHall Edw
 513ΔCameron Josephine P Mrs ©
 514 Hicks Refgr Sls (store rm)
Rosengarden al ends
 515ΔBecoat Lucy M Mrs
 516ΔGreen Ada L Mrs gro
 516½ΔGlenn Curtis
 518ΔSaunders St Beauty Shop

ΔMcCaskill Wm S
 ΔHaywood Wm ©
W Lenoir inter-sects
 600 Union Baptist Church
 601 Huff Rose
 603 McCullough Judy E Mrs
 605ΔNewberry Susie Mrs
 607 Gore Glennon
 609ΔJeffries Gladys
 611 Wright Celia
W South inter-sects
 709ΔUpperman Zora N Mrs ©
 711ΔCastleberry Fredk © Castleberry Carrie B Mrs drsmkr
 712 —
 713 Peoples Goldie
 715ΔDegraffenreidt Jesse
 716 Johnson Grady
 717ΔJoyner Effie E Mrs
 718ΔWatson Helen
 719ΔSmith Jas A hauling
 720ΔHinton Florence
 721 Williams Lucy S Mrs
 722ΔCrossling Ella Mrs rear Norris Mary C Mrs beauty shop
 724 Noble John F
 725ΔSaunders St Gro
 726ΔHawes Chas C ©

11
Cannon intersects
 802ΔWilliams Woodrow
 804 Vacant
 805ΔDavis Shell Serv fill sta
 808ΔBlue Plate Foods Inc ofc and whse
 812 State Hosp (east ent)
Jamaica dr begins
 901ΔKornegay Augustus G © fill sta
 924ΔDix Hill Serv Sta
 927ΔStokes Raymond B concrete contr
Rhamkatte rd begins
 1001ΔWhitley Mach Wks machs
 1009ΔStrickland G C & Sons roofers
 1010ΔStahl-Rider Inc air conditioning & htg
 1013ΔStrickland Robt L ©
 1014ΔMtr Bearings & Parts Rebldrs Corp
 1015ΔWilliams Auto Serv repr
 ΔJones Floyd auto repr
 1017 Barnes Chas
 1018ΔMallard C J Co food products
 1019ΔStrickland Grover C
 1021 Strickland Ethel U Mrs

1022ΔCapital Wldg Co
 1023ΔPoulos Phutis ©
 1035 (1043)ΔHawkins R E Auto Serv reprs
 ΔHawkins Willard E auto reprs
 1036-38ΔBass GMC Sls & Serv trucks
 ΔBass Power Brake Serv
 1040ΔTunstall-Williams Paint & Body Wks
 1048ΔIngle B H & Sons roofers
Frances pl inter-sects (not open)
 1100ΔBashford & Mann Furn
 1110ΔPrice L B Mercantile Co hsehold furngs
 1114ΔRaper & Sons Open Air Billiard Parlor
 1118ΔRaper & Sons Open Air Mkt gros
 1120ΔDavis M Kenneth funeral cars-used
City limits Wake County
 (For continuation see US Hwy 15-A)

8
SAWYER ROAD—From McMakin south 1 block, 1 east of Garner rd
 1402 Boylan Alice C Mrs
 1409 Rogers Ulysses
 1425 Fellers Luther ©
 1426ΔJones Alma F Mrs
 1427 Crowder Leroy
 1428ΔFellers Vassie L
 1949ΔLeach Nathan
 1433ΔKelly Jas ©
 1439 Evans Saml
 1440 Butler Louis
 1444 Love Etta D Mrs
 1448 Bronson Annie B Mrs
 1449ΔMontgomery Mack ΔMack's Gro.
 rear Allen Annie L Mrs
 1451ΔMcLain Lonnie
 1455 Kozy Katt Inn restr
 1457ΔWeaver Louis
 1458ΔRivers Lester ©
 1459 Vacant
 1460 Under Consta
 — Church of God
 — Brinston James
 — McKnight Carter
 — ΔGeorge Thos ©

27
SCALES (Hayes-Barton)—Continuation of Filmore from Junction of Cole and Dale, north to W Whitaker Mill rd, 1 east of Glenwood av

FAIRES TRAILER CO., INC.

Distributors
MOBILE HOMES

● SCHULTZ
 ● KOZY COACH
 ● VAGABOND
 ● NASHUA
 ● TRAVEL
 ● SPARTAN
 ● NEW MOON
 ● ELCAR
 ● STAR

5212 Hillsboro Road

Phone 2-3838

Raleigh Letter Writers

"Since 1913"

JIMMY O'NEAL
Manager



Multilithing
 Vari-Typing
 Personalized Letters
 Photo-Offset
 Office Forms

●
 HOOD SYSTEM INDUSTRIAL BANK BLDG.
 122 S. SALISBURY
 DIAL

2-2487

or
 8273

TILLERY MILLWORK CO.

LUMBER • DOORS AND WINDOWS • BUILDING MATERIALS
 OLD LOUISBURG DR.

TEL. 4-3426

SCHWINN



SHELBY

HILL'S
Inc.



105 S.
Wilmington
WHIZZER
BIKE



Sales - Service
Phone 8172

CAROLINA HARDWARE COMPANY

(INCORPORATED)

Jobbers of

General Hardware and Builders' Supplies

DIAL 2-0531

233-235 SOUTH WILMINGTON ST.

SCALES (H-B) - Contd
 ---Δ Hayes-Barton Swimming Pool
 Nash dr begins
 Faison pl ends
 1413Δ Albright McBryde ©
 1415Δ Bobbitt Garland E ©
 1417 Vacant
 1420Δ Garner Bennie R ©
 1420½Δ Griffin Wm W
 1421Δ Copetanos John L ©
 1422Δ Bray Shella R ©
 Δ Lloyd J Ernest
 1425Δ Ferree Thaddeus S jr
 1429Δ Rasberry Josephine P Mrs ©
 1430Δ Steele Ralph L ©
 1434Δ Yates Kemp W ©
 Aycok intersects
 1500Δ White Wm W ©
 1506Δ Peacock Jos L Rev
 Δ Poole W Gordon
 1510Δ Lynch Wyatt E ©
 1514 O'Neal Lester C ©
 1515Δ Clement Edwin A ©
 Harvey intersects
 1604Δ Brown Eloise R Mrs
 1605Δ Covington Lula L Mrs
 1606Δ Vann J Graves ©
 1607Δ Blakely Julius G ©
 1612Δ Kennedy Leroy P jr
 1614Δ Thompson J Fletcher
 1620Δ Edgerton Susie I Mrs

35
Fairview rd intersects

1704Δ Wall Drexel
 1705Δ Mundy Lloyd T jr ©
 1706Δ Austin M Raeford
 1707Δ Lynch Mark G
 1708Δ Gilliam Chas C ©
 1709Δ Driver Chas C ©
 1710Δ Campbell W Hugh ©
 1711Δ Langdon J Lloyd
 1712Δ Staudt Nelly P Mrs ©
 1713Δ Coxie James S ©
 1716Δ Howard Richd O
 1718Δ Long John M ©
 W Whitaker Mill rd intersects

23
SEABOARD AV - From
 700 Halifax west to
 N Dawson
 6Δ Parrish Wm B
 11 Vacant
 17 Capitol Prntg Co (whse)
 18 Apartments
 1 Adams Marvin L
 2Δ Singleton Walter R
 3 Vacant
 4 Vacant
 5 Vacant
 Street continued
 19Δ Parrish Walter T
 20 Hamm Henry W
 N Salisbury intersects

107 Crowder Peggy Mrs
 109Δ Nobling Coley L
 111Δ Glenn Ada R Mrs ©
 113Δ Moore Ruby L Mrs
 119Δ Peterson Everett L
 121Δ Ry Exp Agcy Inc
 123½Δ SALRR Co (pass sta and ticket ofc)

Δ SALRR Co (sta mstr)
 Δ Seaboard News Stand
 corΔ Brown-Rogers-Dixon Co whol. hdw

Railroad av ends
 SALRY (no crossing)

200 Dunn Ernest
 201 Vacant
 202 Lowdermilk Ralph L
 204 Riggs Fentress E
 206 Howard Oscar
 208 Mann J L
 209Δ Brannon Geo A
 N Dawson intersects

26
SEAWELL AV - From 800
 New Bern av north to
 Oakwood av

Δ Oakwood Corinna L
 10 Tew John K ©
 E Edenton intersects
 100Δ Jordan David H
 101Δ Jones Susan R Mrs
 102Δ Davis Lewis E
 104Δ Mitchell Robt G
 105Δ Beddingfield H Ruffin

106 Johnson Wm S
 109Δ Little Roy J
 110Δ Abbott Paul J
 Δ Underwood Van H
 111Δ Zimmerman Alton
 111½Δ Parrish Henry B
 112Δ Dupree Crosby
 113 Howell Jesse E
 114 Curtis Ralph L
 115Δ Nichols W Horace
 E Jones intersects
 208Δ Raleigh Floral Co florists

215 Hall Edw W
 217 Alston Martha Mrs
 221Δ O'Neil Iola
 222 Vacant

E Lane intersects
 306 Lee Edfus
 308 Benjamin Leroy
 309Δ Bryant Julius
 311 Birdsall Kate Mrs ©
 313 Rogers Roxie ©
 314Δ Lee Clinton
 314½Δ Eaton Lucy P Mrs
 315 McDonald Dora
 316Δ Hockaday Ada Mrs ©
 319Δ Watkins Nannie Mrs
 321 Bunch Millie Mrs
 Oakwood av intersects

26
SELWIN AL - From 905
 E Jones north of
 Oakwood av

202 Harris Leon
 204 Smith John
 206 Gale Robt T
 (Not open between
 206 E Lane)
 E Lane intersects
 317Δ Oakley Lonnie
 Oakwood av intersects

6
SHAW COURT - From 10
 E Worth, south to
 Hunter

709 Hall Geo W
 710Δ Hall L Walter
 711 Banks Otis
 712 Watson Donelle
 713 Johnson Sallie B Mrs
 714 Haynes Clarence
 715Δ Patterson Hattie M

42
SHEFFIELD ROAD (Longview Gardens) - From
 900 Colleton rd east to
 Brighton rd, 1 north of
 Pelham rd

Hartford rd ends
 2101Δ Morris Luther L ©
 2104Δ Stewart Zebulon B ©
 2105Δ Crabtree Jack C ©
 2108Δ Fuller John E ©
 2109Δ Price Vaden H ©
 2113Δ Chrisawn Lloyd R ©
 2117 Vacant
 2121Δ Layton Marvin B ©
 2125Δ Ragland Roger C ©
 2129Δ Hood Lee R ©
 2133Δ Pittman Cecil C ©

N King Chas rd intersects

2200 Vacant
 2201Δ Barnes Robt B
 2204Δ Mobley Harold H ©
 2205 King Sherwood E ©
 2208Δ Liles Homer W ©
 2209Δ Crawford W Douglas
 2213Δ Ray Everette A ©
 Welford rd ends
 2216Δ White Herman L ©
 2217 Halley A Norris ©
 2220Δ Baker W Donald ©
 2221Δ Hall John S ©
 2224Δ Austin Henry O ©
 2225Δ Stephenson E Powell ©
 2228Δ Lowe Wm O ©
 2229Δ Chappell Chas R ©
 2232Δ Partin H Ezzell ©
 2233Δ Stevens John T ©
 2236Δ Hall Saml H ©
 2237Δ Davis Archie G ©
 2241Δ Stallings Glespie C ©
 2245Δ Matheson Clyde R ©
 Brighton rd intersects
 2301Δ Johnson Chas F ©

W. A.
 LASSITER
 MASONRY
 CONTRACTOR

"WHETHER
 THE JOB
 IS
 LARGE
 OR
 SMALL"

CALL
 3-1172

1311

S. Person St.

ELECTRICITY IS CHEAP

USE IT TO IMPROVE YOUR BUSINESS

PEDEN

STEEL CO.

Office, Plant and Warehouse . . . RALEIGH

Telephone 8828

Post Office Box 9514

43

**SHEPHERD (Wilmington)—
From 3200 Hillsboro
north to Ruffin**

- 20Δ Tolar Claude R ©
21Δ Sutherland John T jr
21½Δ Pleasants Marjorie
C Mrs
22Δ Dean J Willard
22½ Staley John R
23Δ Brooks Broadus G ©
23½Δ Stewart Emma L
Mrs
24Δ Willard Fredk R
24½Δ Howell Wilbert W ©
28Δ McKnight Wm A ©
29Δ Streb Lillian F Mrs
30Δ Warner Robt H ©
31Δ Foster Bessie S Mrs
32Δ Spain Frank ©
34Δ Tyner Bunyan Y ©
Clark av inter-
sects
102Δ Hood Ruby B Mrs
104Δ Newton Marvin F D
107Δ Crum Obara W Mrs
110Δ Blackard Noel G ©
Merriman av
begins
112Δ Murray Fred F ©
200Δ Carter, Romie J ©
201Δ Pierce J Brawdy ©
204Δ Meekins Ann B Mrs
205Δ Butler Lawrence S ©
206Δ Tarlton Peggy L
Mrs
Bedford av inter-
sects
307Δ Carr Leonard W
308Δ Greene Ernest L ©
309Δ West Gladys F
311Δ Deese David S
312Δ Comstock Ralph E ©
316Δ Connell Ralph E ©
318Δ Parkin Geo T ©
320Δ Keith Jewel H Mrs ©
322Δ Bone Theron A ©
323Δ Beatty Kenneth O jr
324Δ Ellis Don E ©
325Δ Upchurch Henry D ©

00

**SIMRELL PLACE—From
3028 Thetford av north
to Wilada dr**

- 6Δ Tilford Mark ©
9 Vacant
Redway ends

30

**SMALLWOOD DRIVE
(Cameron Village)
From Van Dyke av west
to Oberlin rd 1 north
Cameron**

- 1851Δ McLeod J T.
1893 Anderson Lillian S
Mrs
1895Δ Chipps John R
1897Δ Mortensen Fred N
1900Δ Levine Milton
1902Δ Harrill Wm G
1904Δ Humphrey David S

- 1906Δ Zwicky Fred C
1908Δ Weeks James A
1910Δ Huie Max C
1912Δ Howland Ralph L
1914 Clarke Nancy
1916Δ Boykin Rachel
1918Δ Oliver Jim U
1920Δ Manasco Raymond O
1922Δ Karmazin Michl L
1924Δ Lashley David H
1926 Heady Earl O
1928Δ Bates Robt C
1930Δ Woodson Ins &
Realty Co
1932Δ Sibley John C
1934Δ Swain Chloe G Mrs
1936Δ Ludwick John F
1938Δ Mangum Henry R
1942 Apartments
AΔ Klutz Harold L
BΔ Koonce Zachary T
III
C Vacant
DΔ Puryear Thos D jr
Woodburn rd
intersects
2004 Apartments
AΔ Hutchins Cheatham
R
B Vacant
C Vacant
D Rodeheffer John E
Street continued
2006 Apartments
AΔ Greene Z Vance
BΔ Manly Frank L
CΔ Henson Grover C jr
DΔ Johnson Wiley C jr
Street continued
2008 Apartments
AΔ Yarnell Margt J
BΔ Barnes Neal A
CΔ Judd E Doris
DΔ Hall A C jr
Street continued
2014 Apartments
A Chambers Geo
BΔ Anderson Emerson ©
C Vacant
DΔ Creel Margt H
Street continued
2016 Apartments
AΔ Fraher Danl W
BΔ Spain Herman F
CΔ Johnson Lonnie E
D Acree Dean Y Mrs
Street continued
2018 Apartments
AΔ Fitzgerald Frank M
BΔ Moore Jas F
CΔ Green Jack A
DΔ Mayes W Allene
Street continued
2020 Apartments
AΔ Yow Elmer C jr
B Hunter J Stuart
CΔ Senter Guy W
DΔ Lambert Evelyn M
Mrs
Daniels intersects
2102 Apartments
AΔ Jones Keen
BΔ Blow Wm L

- C Hickman Sue Mrs
DΔ Langford Billy M
Street continued
2104 Apartments
AΔ Kahn Chas H
BΔ Memory John C
CΔ Garner Christine L
D Cole Clarence C
Oberlin rd inter-
sects

38

**SMEDES PLACE (Cameron
Village)—From
2000 Smallwood dr
northeast to beyond
VanDyke av**

- 604 Apartments
A Turner Henry G
B Bissett Ollie jr
CΔ Marshall Wm H jr
DΔ Spainhour Earl H
605 Apartments
AΔ Kohn Martin B
BΔ Ogburn Jas A
C Burroughs Herbert
W jr
DΔ Butler Jas K jr
606 Apartments
AΔ Coffey Michl D jr
BΔ Corey Sylvia
CΔ Geile Robt T
D Williamson Mial M
607 Apartments
AΔ Braswell Frank E
BΔ Gardner Mildred N
Mrs
CΔ Dodd Marshall T
DΔ Perper Ales L
611Δ Bensob Vladimir B
612Δ Nowell Arth G ©
613Δ Kistler Walter E ©
618Δ Cole John F ©
619Δ Walker Lewis D ©
622Δ Hartsfield Marshall
B ©
625Δ Goodwin Geo R ©
626Δ Huskins J Frank ©
630Δ Sherrill Russell G
631Δ Jeffreys Raymond J
634Δ Page Winston L ©
638Δ Waggoner John A ©
639Δ Burnham Winston R
VanDyke av inter-
sects
703Δ Kerr Banks D ©
706Δ Cameron Chas C ©
707Δ Bubas Victor A ©
710Δ Poyner James M ©

12

- SMITH DRIVE (Chavis
Heights)—From 600 E
Lewis southeast and
south to South Boundary
Ashe ter ends
Brunswick ter
ends
Chatham ter ends
Dare ter ends
Edgecombe ter
ends**



**BRYAN-
COOPER
OIL
CO.**

Established 1938

Gasoline
Kerosene
Fuel Oil
Greases

1601
WAKE FOREST
ROAD

Tel.
3-3853



**ELSIE
SAYS,
"If Its
Borden's
It's GOT
To Be Good**



**The
BORDEN
Company**
White Dairy
Products
Division
RALEIGH,
N. C.



RAWLS MOTOR CO. INC
DE SOTO AND PLYMOUTH

BEST PLACE TO BUY
NEW AND USED CARS

SALES 2-4345
DIAL SERVICE 2-4141





The Beer That Made Milwaukee Famous
WAKE WHOLESAL CO.

320 S. Harrington

TeL 3-1556

OWN YOUR OWN HOME
ELEANOR VOORHEES
615-617 HILLSBORO ST. PHONE 3-9261
REAL ESTATE

Prompt Efficient **RADIO SERVICE** **DIAL** P **2** D i **3** e c **3** l k **9** i . **9** v . **5** o r u **0** y
Taylor Radio & Electrical Co.
224 E. Martin St.
Sales and Service

SMITH DR (CH)—Contd
Franklin ter ends
Lincoln ter ends
South Boundary intersects

SMITH PLAZA (Chavis Heights)—From Franklin ter, 1 west of Smith dr
1 Jackson Janie Mrs
2Δ Dunbar Otis
3 Phillips Chas
4Δ Morgan Gilmei
5Δ McCloud Cath
6Δ Sparks Cornelius R
7Δ Ashley Jessie Mrs
8 Lee James
9Δ Moore Allen J
10Δ Robinson Annie B Mrs
11 Williams Earl
12Δ Hinton Jas E
13Δ Chavis Alease Mrs
14Δ Williams Emily Mrs
15Δ Johnson Jas A
16Δ Blandshaw Mable Mrs
17Δ Cathey Amey L Mrs
18Δ Norris Jas
19Δ Smith Wm
20Δ Moore Lee A
21Δ Pretty Wm
22Δ Morgan Chas W
23 Harris Mildred Mrs
24 Carmichael A Offord
Lincoln ter intersects

SMITHFIELD—From 900 S Wilmington east, southeast and south to city limits
102 Jeffreys Bertha Mrs
106Δ Phillips Alonzo D ©
108Δ Allen J Ben
112Δ Lilly Dora M Mrs
Mark begins
118Δ White Jacob
120Δ Brown Isaac
120½Δ Mangum Coy
124Δ Foster Walker
S Blount intersects
200Δ Atkinson Gro
201Δ Univ Sweet Shop confr
202Δ Albea Thos
203Δ Patterson Kinlaw
204Δ Mitchiner H Columbus
205Δ Williams Jas C
206Δ Harris Nannie W Mrs
207 Williams Saml
208-08½Δ Watson Hartford jr
211 Peterkin Maggie Mrs
211½ Daniels John J
212Δ Farrar Wm

215Δ Smith Fred S
219 Stewart Alf B ©
222Δ Alston Geo W ©
223Δ Cotton Elbert G
224 Covington Grace S Mrs
225Δ Debnam Mary E
229Δ Macklin Joseph ©
231Δ Sanitary Gro
236Δ Sanders Wm A jr ©
S Person intersects
301Δ Jones Johnnie jr ©
302Δ Dove T Arth ©
312Δ Lightner Funeral Home
Δ Lightner Lawrence T
314Δ Edmundson Wm R ©
315Δ Constant Frank C ©
Ellington Intersects
317Δ Mitchell Hattie T Mrs
321Δ Wright Pattie W Mrs ©
325Δ Sapp Mary B Mrs
326Δ Dunbar Jas E jr
326½Δ McCoy Gattis jr
327 Pryor Penny S Mrs
328Δ Square Deal Garage
Δ Holden Joseph H confr
rear King Henry
328½Δ Jeffries Alf trucking
S Bloodworth intersects
403Δ Dunn Wade
405Δ Haskew Adella M Mrs
406 Watson Ruby
408 Smith Louie Mrs
409 Rogers Timothy
412 Lucas John M
414Δ Salmon Shad Serv Sta
S East intersects
500 Harris Wm
501Δ Bridges Texaco Sta
502Δ Baker I Hammer
503 Holden Sylvester Auto Repr
504 Gaston Ella Mrs
506 Mebane Thos
507Δ Walton Nathl
508 Adams Cleo
509Δ McCullers Alda M Mrs
510Δ Baker Edw D Rev
511 Frierson Jas
Bledsoe ends
1007 Mt Nebo Bapt Ch
1009 Mitchell Lee R ©
1010Δ Jarnagin Danl M ©
1013Δ Matthews Lovie J Mrs ©
1014Δ Hairston Otis L Rev
Hairston Anna C Mrs drsmkr
1014½ Vacant
1015 Bland Clarence
1017 Under Constn
1101Δ Thomas Will A ©

1103 Jones Thos P
1104 Under Constn
1107 Sanders Ivory auto repr
Sanders Marthana Mrs hairdresse.
1108Δ Rand Utah ©
Δ Rand Harrie C Mrs hairdrsr
1109Δ Upperman Alber ©
1110Δ Rand J Arth ©
1111Δ Moore Wm W Rev ©
1120Δ Hall Isaac
1122Δ Twin Inn fill sta
Δ Cofield J Edw ©
Bragg intersects
City limits

SNOW AV—From 800 Hillsboro south to W Hargett
se cor Boylan Apts
(For other occupants see Hillsboro se cor Snow av)
1st flΔ Handy Shoppe The gros
Apartments:
C101Δ Moore C Aldert r
C102Δ Stripling Marie S Mrs
C103Δ Webb Annie R
C201Δ Bowen Lucy G Mrs
C202Δ Freeman Mary D Mrs
C203Δ Haig Mary R
C301Δ Underwood Harrison A

C302Δ Mullen Evelyn D
C303Δ Adams Josephine W Mrs
D101Δ Burton Marguerite T Mrs
D102Δ Summer Rachel Mrs
D103Δ Wellons Nell B
D201Δ Fleming Mark K
D202Δ Wilson Anna M Mrs
D203Δ Martin R Fuller
D301Δ Stoughton Marion B Mrs
D302Δ Brozell Jack W
D303Δ Swann Boyst B
E101Δ Levine Leah A Mrs
E102Δ Smith Rosa
E103 Crabtree Nannie R Mrs
E201Δ Lyon Virginia A
E202Δ King Chas H
E203Δ Green Grace M
E301Δ Moody Ralph M
E302Δ Covington Lillian
E303Δ Osborne Ila V
F101Δ Murray Edw
F102Δ Howell Murray S
F103Δ Webb Addie G
F201Δ Pearce Ernest S
F202Δ Childs Maude Mrs
F203Δ Harrison Virginia
F301Δ Miller Warren S
F302Δ Youngblood Robt N
F303Δ Fisher Jennie M
W Morgan intersects

O. C. PENNINGTON Sole Owners JAS. W. SMITH
Pennington-Smith Funeral Home
(Formerly Yelverton's Funeral Home)
104 S. DAWSON ST. PHONE 7743

HILL. 5938

CAMNER ROAD

FERGUSON'S HARDWARE

HARDWARE AND STAG PAINTS

2904 HILLSBORO

PHONE 2-4877 and 2-3030

SNOW AV—Contd
107/ Gill Hal A
108ΔCaro Sis & Serv
htg contrs
110 Good Hsekpg Shoppe
wk shop
W Hargett inter-
sects
202ΔLillie's Grill
Bagwell R Clifton
218ΔHolland Furnace
Co
226 Borden Co stge

411 United House of
Prayer for All
People
412 Vacant
S East intersects
(Not open between
S East and $\frac{1}{2}$
block west of
Wynne)
602ΔChisolm James
604ΔPullen Estella M
Mrs
604 $\frac{1}{2}$ Gill Herman
605ΔLily Rufus
606ΔTaylor Annabelle
Mrs
608 Duncan Clyde M Mrs
610ΔMayo Bertha
612ΔHenderson Wm
614ΔBennett Leroy
Wynne ends

215ΔMarriott Jas E
Barber
216ΔTaylor Rodney
217ΔJoyner's Beauty
Shop
220 Atlantic Greyhound
Corp (rear ent)
Sou Ry crosses
S Dawson inter-
sects
301ΔLandis Maude H
Mrs
301 $\frac{1}{2}$ ΔHarp Marion
303ΔExcelsior Cln clo
cIn
305ΔCarolina Grill &
Soda Shop
restr

307 Banks A Robt
308ΔMcDougal Mozelle
309 Williams Eve hauling
310ΔBlalock Frank @
Kearney Ethel B
Mrs beauty
shop

311 Monroe Junius
312ΔClark Pearl D Mrs
313ΔWilliams Gro & Mkt
Carroll av begins
314 Arrington Wm
315 Gass Sarah A Mrs
confr
316ΔGrimes Mary R
Mrs

Cooley Minnie
316 $\frac{1}{2}$ Smith Clorie confr
318ΔBrown Josephine
321 Hannah Moriel
322 Sawyer Wm P
323ΔDavis Jas
323 $\frac{1}{2}$ Dunn Luther
324 Hamm Noah
326ΔCunningham Benj
327ΔLittlejohn Wm H
329ΔLeveston Maude H
Mrs

Briggs al begins
330 Upperman Pauline
332ΔSatterfield Geo
334ΔBurnett's Sweet Shop
confrs
335 Upchurch Carlene P
Mrs
336 Jefferson Dick L
coal

337ΔSmith Otha M Mrs
337 $\frac{1}{2}$ Smith Chas
338ΔTwins Beauty Nook
Ritter Roland barber
339 Price Martha L Mrs
340ΔCoates Gro
340 $\frac{1}{2}$ ΔSmith Thos B Rev @
341 Brown Gladys McC
Mrs

S Harrington ends
400ΔWhite Wm C
401ΔDudley Jesse
402 United Holiness Ch
403 Bell Jas E
403 $\frac{1}{2}$ ΔCrew Edw @
405ΔMitchell Artella S
Mrs
407-09 Barber Esther

SOUTH E—From 700 Fayetteville east to Wynne

—ΔCity Memorial
Auditorium
—ΔCity Engineering
Dept
15ΔGresham's Esso
Serv
City Parking Meter
Dept
S Wilmington
intersects
100-24ΔShaw Univ
101ΔMcClennan Louise H
Mrs @
117 Williams Maggie
Mrs furn rms
118ΔStrassner Wm R Rev
121ΔFrazer Chas R @
125ΔHamlin J Thos @
S Blount inter-
sects
205ΔDunn Wm @
207 McCluney Andy
211ΔWalton James
212 Vacant
213ΔCotten Gertrude Mrs
217ΔMoultrie Brutus
219ΔCanady Novella B
Mrs
225ΔStarling Herman @
228 Jefferies Maude
Mrs
230 Baker June
234ΔWest Annie Mrs
S Person inter-
sects

14
300ΔBass Maude L @
310ΔWatts Hugh H @
316ΔMalone Wm
Ellington begins
318ΔWatkins Geo W Rev @
320ΔLindsey Otto @
322ΔRay Ida
324ΔMaye Ammie B
326ΔFrazier Maggie A
Mrs
S Bloodworth
intersects
406ΔBurgess Carrie L
Mrs beauty
shop
408ΔAnderson Arth A
Rev
408 $\frac{1}{2}$ ΔBaker Mary
410ΔPerry James W @

SOUTH W—From 700

Fayetteville west and
northwest to Cabarrus
5 Calvary Bapt Ch
(side ent)
10ΔRaleigh Production
Credit Assn
11-17 Shaw Univ (west
campus)
S Salisbury ends
107ΔBlalock Geo W
111ΔDavis Helen B @
Manly begins
cor First Congregation
Ch
112ΔPartin Bros Serv
Sta
114ΔJohnson Alonzo B
Rev
116ΔMaye Faye P Mrs @
118ΔHamilton Mary D
Mrs
120ΔWalden Vassie J @
122ΔMatthews Mabel M
Mrs @
128ΔPublix Oil Sta
129ΔSeven-Up Btlg Co
S McDowell inter-
sects
200ΔSouth St Billiards
201ΔMtr Parts Whse
202-04ΔKenny's Lunch
restr
203ΔRogers Agnes S
Mrs @
204 $\frac{1}{2}$ ΔWomack Ezell A
205ΔJeffries Marie Mrs
206ΔBraswell Fannie L
Mrs
207 Ranson John @
208ΔMerritt Matilda A
Mrs
209 Kelly Harrison
210 Anderson Joseph
211ΔLocklear Mary C
Mrs
212-12 $\frac{1}{2}$ Jones Anna R
Mrs
213ΔWilson's Lunch
214ΔTaylor Rodney gro

BAGWELL & BAGWELL

WALTER L.
BAGWELL
and
LARRY E.
BAGWELL

ALL FORMS
OF
Insurance

300
S. SALISBURY

DIAL
6667

WILSON UZZLE INC.



Cadillac
Oldsmobile
and
Quality
Used
Cars

Sales and
Service

421
Fayetteville
St.

DIAL
2-4474

CHEROKEE BRICK CO.

Manufacturers and Distributors

703 THE COMMERCIAL BLDG.

PHONE 6324

Allison-Leinster, Inc.

Life—Fire—Bonds—Casualty—Automobile
RALEIGH B. & L. BLDG.

Dial 2-1632
for
INSURANCE

HIGHWAY & INDUSTRIAL EQUIPMENT CO.

Engine Parts
In Stock

Gasoline
and
Diesel

Truck
Tractor
Road
Machinery

5213
HILLSBORO RD.
BEYOND
FAIRGROUNDS

PHONES

3-1064
2-3956

TEL. 5958

GARNER ROAD

Marion B. Medlin
REAL ESTATE and INSURANCE

Tels. 3-5707 and 3-5708

3919 Western Blvd.

SOUTH W—Contd
411ΔLassiter Aaron H
brklyr
412ΔHinton Frances V
413 Jones Eddie
414 Evans Oscar ©
415ΔThomas Needham
416ΔThorne's Genl

Mercantile genl
mdse 13
S West Inter-
sects

502ΔCarrie's Beauty
Shop
503ΔMcCullers Coreatha
Mc C Mrs
ΔSmith Jos E
504 Pope Thos C
505 Pettv Clifton J
ΔRochelle Products
Co remnants
ΔCapitol Bolt &
Screw Co
506ΔCain Hubert C ©
507 Scott Margt B Mrs
508 House Jesse G
509 Tolliver Emma
511ΔHardy Jas ©
512ΔHinton Luna C Mrs
ΔGower B Talmadge
coal
513ΔWilliams Sylvia H
Mrs ©
ΔBrannan Alpheus J
ΔBrannan Lola M Mrs
confr

514ΔParrish Della
515ΔHarris Lonnie W ©
516ΔHinton Leodie
517ΔBridges Beulah B
Mrs ©
518ΔJones Margt S Mrs
520 Griffin Wm J
ΔHendon Edna M
521ΔSwindell Edw F gro
523ΔStrickland Lonnie
T ©

598ΔWoodard's Serv
Sta fill sta
599ΔHolder's Esso Sta
Saunders Inter-
sects

600ΔPine Drug Co
601ΔC & W Texaco Serv
fill sta
602ΔD & U Mkt gros
603ΔAdams Wilbert A ©
604ΔFriendly Barber
Shop
605ΔTeague's Dry Cng
br
ΔRitter Roland
606ΔHobart-Dayton Sls
& Serv
607ΔCharles Henry
Enterprise
novelties whol
ΔHunter Armenius F
607½ΔCapital Sea Food
Co fish
608ΔPilands Grill restr
610ΔCity Variety Store
paints

ΔStevens Allen T
real est
ΔAtlantic Constn Co
contrs
612ΔHall's Cash Gro
ΔWilliams Mattie T
Mrs ©
614ΔMedlin Willie
ΔBaskerville Esther
H Mrs ©

614(2) Remnant Shop The
615 Thomas Lenora B
Mrs
616ΔCity Variety Store
Inc
ΔJohnson Sylvester
618 Partin Alf ©
620ΔM H's Gro & Mkt
Thorpe Ola M
621ΔDudley Ernest M ©
622ΔKearney Eloise G
Mrs

622½ Raynor Kenny M
623 Miller Wm D
624ΔShaw Minnie A Mrs
ΔLiberty Mkt gros
625ΔWilliams Wm L
630ΔYork Norman C ©
Florence Inter-
sects

702 Hinton Alton L
702½ Page Wm
703ΔRussell Annie P Mrs
704ΔHarris Rose Rev
705ΔFinch Herman H
ΔDudek Henry S
707ΔMullen John E
708ΔGuess Joseph S ©
709 Johnson Evander
710ΔSmith Leroy
711ΔMoore Laura C Mrs
712 Mitchell James W
714ΔWillis Eug
715ΔGlenn Melvin W
715½ Lockhart Annie L
Mrs

716ΔCross Curtis
719ΔLove Pattie M ©
721ΔPhillips Bradley ©
726ΔHester Esther R
Mrs ©

728ΔJohnson Mattress Co
mfrs
S Boylan av Inter-
sects

802ΔWinfree Gaston M
804ΔBowers James A
805ΔWaters Martha R
Mrs
ΔBowers Constn Co
bridge bldgs
806ΔMaag Anna D Mrs ©
807ΔFarlow Geo R ©
808ΔWaters Wm L ©
809ΔMcMillan E Preston
811ΔRand Ida W Mrs ©
Cutler ends

901ΔHoneycutt Brett B ©
902ΔLand Lula T Mrs ©
903ΔWatkins Arth W ©
904ΔCotton Homer L
906ΔGulley Milton A ©
907ΔHolder Jas C
908ΔPoole Henry W

910ΔBroughton Jesse E ©
911ΔLancaster Geo H
912ΔJones David H ©
913ΔBerry J Arth ©
914ΔAkin Wm B jr
915ΔPendergraft Claude W
916ΔDeans Cecil T ©
917ΔWrenn James W
919ΔHobby J Douglas ©
ΔHamilton Jos L
921ΔPerry Mollie W
Mrs © nurse

Stokes intersects
1001ΔStreet Joel R ©
1001½ΔAlford Edwin
1002ΔEastman Richd H ©
1003ΔLong Harold O ©
1004ΔSeaman John A
1005ΔEdwards Reuben B ©
1006ΔHobby Oscar J
1007ΔJohnson J Lee ©
1008ΔRaper Herman E ©
1008½ Crow Clarence
1020 Locke Vercer P Rev
1021ΔHarris Marvin O
1022ΔBrooks Hallie S Mrs
1023ΔGoodwin Worth L
1024ΔHedgpeth John H ©
Hedgpeth Magdalene
B Mrs kinder-
garten

1025 Vacant
1025½ΔCherry Linwood
ΔBass Rose Mrs
1026ΔGarner Mary S Mrs
1027ΔSpringle Geo W ©
1028ΔPartin Lessie K
Mrs ©
1029ΔAlford Zollie T ©
ΔAlford & Watson
Nursing Home
1030ΔPrevette Edgar W
1031ΔThacker-Laura T
Mrs ©
1033ΔKing T Fred
W Cabarrus
intersects

12
SOUTH BOUNDARY—From
½ block west of 900 S
Haywood east to S
Tarboro

— Chavis Hts Vets
Annex

Apartment:
A1-B6 Vacant
C1-6 Chavis Hts
Recreation
Center
D1-F6 Vacant
S Haywood inter-
sects
508ΔThomas Food Store
gros
613 Farrell Brooksie
Mrs
615 Saunders Aljerry
617 Willis Eug
619 Debrtam James
621 Brown Lewis
623ΔMitchell Lula Mrs
627 Lassiter Leonard
640 Lillie's Groceteria

J. F. WILLIS SHEET METAL WORKS

HEATING — ROOFING — WINTER CONDITIONING

Peace at Halifax

Phone 6921 and 4-2800

AMBULANCE — DIAL 3-8678

MITCHELL FUNERAL HOME INC.

HARLOWE W. MIMS, Pres.—Mgr.

SOUTH BOUNDARY—Contd
 ΔKearney Lillie B
 Mrs

642Δ Jones Flonnie Mrs ⊙
 644Δ Chavis Charlie ⊙
 Smith dr ends
 720Δ Bennefield Jas W ⊙
 Alston intersects
 S State intersects
 S Tarboro ends

SOUTH PARK—That
 area south of Bledsoe
 and east of Fayette-
 ville to Garner rd

SPENCE—From 714 E
 Hargett south to E
 Martin

203 Ray Geo
 205Δ Marcom Belvin
 208Δ Bunch Ruth A Mrs
 210Δ Jenkins Oscar Z ⊙
 212Δ Montague Thos
 213 Womack Magdalene
 214Δ Freeman John W
 215 Moses Virginia
 218Δ Allen Jas J ⊙
 219 Hinton Bessie Mrs
 E Martin inter-
 sects

SPRING DRIVE W—(See
 West Spring Drive)
 (No houses)

STACY—From Ruffin
 north beyond Mayview
 rd, 1 west of Dixie
 Trail

Mayview rd ends
 402Δ Crow Gene L ⊙
 404Δ Armstrong Helen P
 Mrs ⊙
 407Δ Weaver Richd L ⊙
 408Δ Suiter Wm O ⊙
 409Δ Perry Kenneth H ⊙
 412Δ Nicols Carroll E
 Mrs ⊙
 Mayview ends
 600Δ Cartier Harry O ⊙
 602 Corpening Wayne A
 603Δ Griffin Elmo L ⊙
 605Δ Sandertford Kermit E
 606Δ Jennings Chas W ⊙
 609Δ Carroll Chas L jr ⊙

STAFFORD AV—From
 500 Oberlin rd west
 to Pouge

2206Δ McKinney Gussie M
 Oberlin rd inter-
 sects
 2302 Allen Geo M ⊙
 2303Δ Lunsford Wm H ⊙
 2305Δ Rice Alice
 2308 Morgan Wm ⊙
 Chamberlain
 intersects

2401Δ Martin Thos J jr ⊙
 2402Δ Liles Edwin K
 2404Δ Sharp James B
 2405Δ Powell Eva B ⊙
 2406Δ Piland J Rodney ⊙
 2407Δ Asbill Clarence M
 jr ⊙
 Asbill Benet G Mrs
 mus tchr
 2408Δ Rankin W Houston ⊙
 2409Δ Stevens Seleta F
 Mrs ⊙

2411Δ Barrett T Henry
 Winecoff Donald
 Horne intersects
 2501Δ Shulenberger Clar-
 ence B ⊙
 2502Δ Barnhardt Luther W
 2503Δ Martin John B ⊙
 2504Δ Dobbin Graham W ⊙
 2505Δ Butts W Ralph ⊙
 2505½ Hooper Conrad L
 2506Δ Smith Frank H ⊙
 2508Δ Perry Lemuel H ⊙
 2510Δ Byrd Claude L jr ⊙
 2511Δ Smith Kenneth J ⊙
 2512Δ Terry David ⊙
 2513Δ Winchester Geo L ⊙
 ΔForrest Ralph E
 Pogue intersects

STANHOPE AV (College
 Crest)—From Concord
 west and north to 3300
 Hillsboro

3103Δ Tola Jack ⊙
 3105 McCulley Andrew M
 3106Δ Mooring Jas T ⊙
 3107Δ Edwards Lum M jr
 3109Δ Perry Jas V ⊙
 hauling
 3111Δ Tola Saml J
 3113Δ Wall Chas J ⊙
 3115Δ Betts Virnard A ⊙
 3117Δ Johns Jas ⊙
 Rosemary ends
 3119Δ Nelson Ralph A ⊙
 3121Δ Jones Otis V ⊙
 3123Δ Hamilton Chas E jr ⊙
 3125Δ Branch Bessie J
 Mrs ⊙
 3127Δ Crumpler Raeford
 G ⊙
 3128Δ Weathers Jas A ⊙
 3129Δ Raines Annie H
 Mrs ⊙
 3130Δ Wilder Lee jr
 3131Δ Johnson Lacy L ⊙
 3132Δ Hooks Geo R ⊙
 3133Δ York Geo H ⊙
 3134Δ Saparilas Chas K ⊙
 3135Δ Rideout Ishmael W ⊙
 3136Δ Cody Vera M Mrs ⊙
 3137Δ Tippet Jesse R jr ⊙
 3138Δ Briggs Robt H jr ⊙
 3140Δ Coggins Curlee H ⊙
 3141Δ Pollard W Edw ⊙
 Brogden Bessie L
 drsmkr
 Brogden Eugenia N
 nurse
 3143Δ Rivers Marion C ⊙
 3149Δ Jordan Cohen E ⊙

3151 Hagwood Hugo
 3152Δ State Fixture & Sup
 Co bldg
 materials
 ΔLowry Jesse T jr
 bldg
 3153Δ Swinson Ina A Mrs ⊙
 Hillsboro inter-
 sects

STAR (Lincoln Park)—
 From Poole rd at
 city limits north to
 New Bern av, 3 east of
 Park

Cross ends
 2Δ Britt Wm M ⊙
 7 Wilson Wm W
 8-12 Vacant
 11Δ Maye Booker T ⊙
 tourist home
 Lake begins
 New Bern av inter-
 sects
 109Δ Ragland Steph ⊙
 209Δ Adams Myrtle

STATE N—From New Bern
 av north beyond Glas-
 cock, 1 east of Idlewild
 av

4Δ Teachey Logan H
 6 Young Francis J
 6½ Johnson Raymond
 E Edenton inter-
 sects
 102Δ Wood Robt L
 104Δ Gupton Mildred Mrs
 105Δ Jones Wayland E ⊙
 106Δ Smith W Henry
 107Δ Crudup Jordan D ⊙
 110Δ James Lucy F Mrs ⊙
 111Δ Crudup Rivers M ⊙
 115Δ Hunt Wm E ⊙
 117Δ Curley Lillie Mrs
 117½ McDougal Ediel
 E Jones intersects
 202Δ Young Juanita Mrs ⊙
 204Δ Perry Willard J ⊙
 205Δ Partin Henriette Mrs
 206Δ Watson Geo
 207Δ Debman John B
 207½Δ Debnam Joshua
 208Δ Barham Edw ⊙
 209Δ Overton Benj L ⊙
 211 Katrina's beer
 Winston Edw
 Heck's al ends
 212Δ Delany Lemuel T ⊙
 E Lane intersects
 301Δ Hunter Ged ⊙
 303Δ Jefferies Janie
 303½Δ Lucas Theo R
 306 McDonald Octavia ⊙
 310Δ Adams Oliver
 312 David Annie B Mrs
 316 Hunter Jas
 Penn rd ends
 Van Buren rd ends
 601Δ Bradley Chas D ⊙
 705Δ Pylant Franklin E ⊙
 Hamilton rd ends

WRIGHT
 CONSTRUCTION
 CO.

GENERAL
 CONTRACTING
 RENTALS

600
 Lawyers
 Bldg.

DIAL 3-6796



ROBERT
 VERNON
 INC.

Home of the
 "HENRY J"

SALES
 SERVICE
 PARTS
 GENERAL
 REPAIRING

112 W. DAVIE

TEL
 3-6481

JOHNSON LUMBER CO.

ROUGH AND DRESSED LUMBER — RETAIL AND WHOLESALE

GARNER, N. C.

P. O. BOX 244

TEL. 29-3801

MG AND JAUGAR

Sales & Service



Repair on any car
24-Hour Service
3 Wreckers

**"HAVE
A
COKE"**



**"COKE"
MEANS**



**The
Capital**



Bottling

Co.

Phone

4-2551

STATE N—Contd

- 805Δ Leonard Josephus jr ©
Tyler rd ends
- 901Δ Gardner Paul D ©
- 903Δ King Delia Mrs ©
- 905Δ Kent Tasker T ©
- 907Δ Cable Phillip F ©
- 909Δ Hardy Albert V ©
Monroe dr ends
- 1001Δ Jones Willie T ©
- 1003Δ Lassiter Jas H ©
- 1005Δ Fetner R Jackson ©
Glascock ends
City limits
Wake County

20

**STATE S—From New Bern
av south to Bragg, 1
west of Tarboro**

- 4 Thomas Ida Mrs
 - 8 Chavis Leah Mrs
 - 10Δ Leach Edw
 - 14Δ Alston Wm H
Cotton pl ends
 - 110Δ Leverette Joe N Rev
E Hargett inter-
sects
 - 204 Williams Blanzie ©
 - 205Δ Pitts Christiania
Mrs
 - 207 Brodie Joshua jr ©
 - 210Δ Miles Corinna ©
 - 211Δ Rogers Martha ©
 - 212Δ Hayes David
 - 212½ Robertson Beulah
Mrs
 - 213 Wilkin Ray
 - 214Δ Daye Lovella Mrs ©
 - 215 Allen Sadie Mrs
 - 215½ Dunn Burt
 - 216 Vacant
E Martin inter-
sects
 - 304Δ Harris Margt ©
 - 305 Vacant
 - 306Δ Winters Jas ©
Fort al begins
 - 309Δ Ivey Chato ©
 - 310Δ Farmer Kath Mrs ©
E Davie inter-
sects
- 12
(Not open between
E Davie and E
Lenoir)
E Lenoir inter-
sects
- 707Δ Young James jr ©
 - 708Δ Young Susie ©
 - 711 Vacant
 - 720Δ Blue James ©
 - 721Δ Sanders Andrew
 - 722 McAllister Homer
 - 728Δ McDougal Carl ©
E Worth inter-
sects
 - 802Δ Riddick Willie C ©
 - 805 Scott Roosevelt ©
 - 805½Δ Peterson Sam ©
 - 809Δ Winters Wm H ©

- 828 Jones Mary M Mrs
- 913 Taylor Wm
- 915 Vacant
- 918Δ Donaldson Cornelius
- 919Δ Robinson Florence ©
- 920 Sledge Nathan J ©
South Boundary
intersects
- 1100 Lee Eddie jr ©
- 1101 Crudup Benj C
- 1107 Young Harry
- 1113Δ Brown Horace B ©
- 1115 Elliott James
- 1116Δ Hayes Stoney ©
- 1117Δ Ligon John ©
- 1118Δ Jiles Jos
- 1119 Wajson John
- 1121Δ Williams Jos wood
- 1123Δ McNeill M M ©
- 1124Δ Pulley Hudie L ©
- 1133Δ Sanders Elbert ©
- 1137Δ Jones John E ©

11-A

- STEEL (Carolina Pines)—
From 700 Carolina
Pines av west to
Norfolk av, 2 south
of Orphanage**
- 500 Horne Ralph ©
 - 508Δ Williams Norman
 - 511 Lassiter James B
 - 512Δ Lawing Loyd F ©
 - 516 Hatcher Wm C
 - 517Δ Smith Kenneth B
 - 520Δ Lamm Wm E ©
 - 521Δ House James F
 - 524Δ Nettles Callaway B ©
 - 525Δ Jones Eug M ©
 - 528Δ Reaves Louis A ©
 - 529Δ Haire Henderson W
 - 533Δ Sandy Marvin C ©

42

- STEVENS ROAD (Long-
view Gardens)—From
Locke la east to Bertie
dr, 1 north of Derby
dr**
- 2302Δ Gregory Graham W
 - 2303Δ Solkoff Ephriam ©
 - 2307Δ Daniel Chas R ©
 - 2310Δ Cates Geo W ©
 - 2311Δ Jenkins Thos M jr ©
 - 2320Δ Oom Donald G ©
 - 2323Δ Posey Julian W ©
 - 2324Δ Pigott Wm E ©
 - 2327Δ Mooneyham Matthew
D ©
 - 2328Δ Bennett Melvin D ©
 - 2331Δ Cartwright Wm B ©
 - 2332Δ Sutton John W jr ©
 - 2336Δ Poole Elbert C jr ©
 - 2340 Vacant
 - 2351Δ Wade Donald O jr ©
 - 2352Δ Brank Glenn P ©
 - 2355Δ Eason Roman J ©
 - 2356Δ Sampson Lufkin C ©
Bertie dr inter-
sects

- 13
**STOKES (Boylan Heights)
—From 1000 W Lenoir
southwest to Boylan dr
W South inter-
sects
Boylan dr inter-
sects**

37

- STONE (Hayes-Barton)—
From Oberlin rd east
and northeast to
Fairview av, inter-
secting 2200 ST Mary's
St Mary's inter-
sects**
- 1901Δ Barber J Marshall ©
 - 1902Δ Martin Zeno ©
 - 1905Δ Norwood John ©
 - 1909Δ Helms Jesse A jr
Cowper dr inter-
sects
 - 2004Δ Stephenson Jas T ©
 - 2004½ Stephenson Annie J
Mrs ©
 - 2005Δ Love Claude L ©
 - 2010Δ Moore Carl D ©
 - 2011Δ Smith Harry S Rev
 - 2014Δ Hayes-Barton
Methodist
Church (side
ent)
Fairview rd inter-
sects

4

- STRONACH'S ALLEY—
From 611 S Willing-
ton east to S Blount**
- 104 Williams Fredk D
 - 106Δ Robinson Rez
 - 107Δ McCall Sarah B Mrs
 - 108Δ Hines Victor
Wilson pl begins
 - 109Δ Robinson Phyllis H
Mrs
 - 111 Watson Jas
 - 112 Howell Thos
 - 114 Williams Hattie
 - 116 Stone Dorothy M
S Blount inter-
sects

11

- SUMMIT AV (Caraleigh)—
From Montrose east,
southeast and east to
Fayetteville rd, 1 south
of Maywood av**
- 19Δ Glover Ollie H ©
prod
 - 23Δ Matthews Robt E
 - 27 Hester Wm A
 - 31Δ Crumpler Wiley G
 - 39 Gay Callie H Mrs
Gilbert av inter-
sects
 - 43Δ Smith Wm B ©
 - 46Δ Anderson Frank
 - 47Δ Glover Hallie W ©
 - 50Δ Rosser Gladys N
Mrs

CAPITAL ICE & COAL CO., Inc.



**FUEL OIL
DIAL 5589**



CAROLINA REALTY CO.

A COMPLETE REAL ESTATE SERVICE

SALES — INSURANCE — MORTGAGE LOANS

308 Security Bank Bldg.

Dial 2-1846

SUMMIT AV—Contd
 51Δ Thomas Carl L ⊙
 54Δ Evans Lonnie A jr
 57Δ Ideal Plmb & Htg Co
 Δ Watkins R Worth ⊙
 58 Horne Geo L ⊙
 60Δ Colvin Lawrence E ⊙
 Murray Arth C
 Norton James T
 Maywood av inter-
 sects
 100Δ Stephenson Mary L
 Mrs ⊙
 103Δ Carter Chellie M
 Mrs
 104 Bland Claude M ⊙
 109 Dean Arth T
 Pantops ends
 110Δ Strickland Ralph M ⊙
 116 Cooper Archie O
 117Δ Allen B Atlas ⊙
 118Δ Smith Louis H ⊙
 121Δ Thompson Eug J ⊙
 122Δ Hensley Theo
 126Δ Stinson Lewis W ⊙
 127 Lowery James
 130Δ Reeves Festus J ⊙
 131Δ Tuttle Geo F
 134Δ Strickland Wm R ⊙
 135 Vacant
 139Δ Weaver Ida M Mrs ⊙
 142Δ Mills Aaron B ⊙
 143Δ Johnson James M ⊙
 146Δ Inscore Preston L
 149Δ Beasley Julius H ⊙
 prod
 150Δ Johnson Bloyce W ⊙
 154Δ Buie Jas A ⊙
 157 Edwards Emma J
 Mrs
 162Δ Poe John A Rev
 Green intersects
 200Δ Morgan C Allen ⊙
 207 Caraleigh Bapt Ch
 Sun Sch Rms
 212Δ Baker J Ora ⊙
 Baker Mary S Mrs
 nurse
 217 West Edw
 220Δ Wilder Robt D
 221Δ Stroud Thos H ⊙
 222Δ Jones Jos B ⊙
 225 Vacant
 US Hwy 15a South
 intersects
 304 Henley Pauline H
 Mrs
 308Δ Phipps Arth L ⊙
 309Δ Watkins Lonnie H
 312 Johnson Michl L ⊙
 313Δ Dean Needham K ⊙
 317 Moreland Minnie B
 Mrs ⊙
 Beasley Chas R prod
 320Δ Pace Flossie M Mrs
 321Δ Hines Fred L ⊙
 324Δ Johnson Donnie F ⊙
 325 Δ Stines Paul V ⊙
 328 Mills J Roy
 332Δ Barber Hallie J
 336Δ Suggs Junius W ⊙
 340Δ Allen Jas R ⊙
 344 Hilliard Turner L ⊙

348 Mangum Susie C

SUNRISE AV—From N
 Blount at NSRR north-
 west to 200 E Whitaker
 rd
 1501 Sunrise Gro
 1503 Spivey Clarence W
 rear Brown Herbert
 1510 Perry Jack M ⊙
 1512Δ Faulk Claude
 1513 Belkon Robt W ⊙
 1514 McNally John M
 1515 Hopkins L Calvin ⊙
 1516Δ Denson Lexie L ⊙
 1518Δ Berry R David
 1519Δ Gupton Rayford B ⊙
 1520Δ Talton Steph J
 1521Δ Eason Jas M ⊙
 1522Δ Springle L Marion ⊙
 1523 Collier John ⊙
 1525Δ Matthews Jas H ⊙
 1526Δ Puryear T Douglas ⊙
 1528Δ Pope Walter B
 1529Δ Tillotson Otha C ⊙
 1530Δ Young Elmer L
 1531Δ Edwards Owen N ⊙
 1533Δ Driver John A ⊙
 1535Δ Sanders Thos B ⊙
 1537Δ Rowe Milan R
 1538Δ Powell Cornie Mrs
 1538½Δ Hagwood Rocher L
 1539Δ Hawkins Lucinda B ⊙
 1539½ Bulluck Henry
 1540Δ Carpenter Patk A ⊙
 1541Δ Hamilton Jas W ⊙
 1542Δ Lloyd Frank J ⊙
 1543Δ Jones Oscar M ⊙
 1545Δ Kennedy Roy F ⊙
 Aycock intersects
 1601Δ King C Hill ⊙
 1603Δ Barlow Myrtle M ⊙
 1604Δ Moore Jas R ⊙
 1605Δ Sullivan Plato C ⊙
 1606Δ Stevens Edwin L ⊙
 1607 Holliday Wm H ⊙
 1610Δ Holliday J Cary ⊙
 1611 Adams C Glenn
 1612Δ McKinney W Herbert
 1613Δ Johnson Elmo S ⊙
 1615Δ Hester Wm F ⊙
 1616Δ O'Daniel J Fred ⊙
 1617Δ Howell F Hubert ⊙
 1617½Δ Poole Ira
 1618Δ Danieley Robt E
 1619 Howell Wm A ⊙
 1620Δ Rhoney Louise W
 1621Δ Hayee Chas L ⊙
 1622Δ Edwards Carl E ⊙
 1623Δ Workman Henry G
 1624Δ Honeycutt Lattie F ⊙
 1625Δ Wiggs Harry M ⊙
 1626Δ Porter Seymour W ⊙
 1627Δ Whitley G Martin jr
 1628Δ Morgan Gerald J
 1629 Farrell Chas B
 1630Δ Jones Jas D
 1633Δ Barringer Chas F

35

SUNSET DRIVE—From
 300 Duncan northwest
 to White Oak rd

1800Δ Jackson Donald R ⊙
 real est and
 lawyer
 1802Δ Hepler D Howard ⊙
 1803Δ Smith Hilton H ⊙
 1804Δ Fisher Victor E
 1805Δ Ellison Peter A ⊙
 1806Δ Rhodes Glenn B ⊙
 1807½Δ Dailey Clinton B
 Δ Hasty Jesse F jr
 Rev
 1808Δ Carter Robt G ⊙
 1809Δ Caviness Wm B ⊙
 1810Δ Alexiou Spires G ⊙
 1811Δ Harris Paul N ⊙
 1814Δ Parker Richd M
 W Whitaker Mill
 rd intersects
 1906Δ Herritage Ronald G
 1908Δ Schroeder Allen C
 1909Δ Chappell Jas C ⊙
 1910Δ Cole Everette J
 1911Δ Stuckey Jasper L ⊙
 1912Δ Fahnestock Thos V
 1913Δ Passmore Thos H ⊙
 1914Δ King Wm D ⊙
 1914½Δ Norwood Thelma P
 Mrs
 1915Δ Cox Richd B
 1916Δ Kriegel Wm W ⊙
 1917Δ Harrell John W ⊙
 1918Δ Jennings Chas W ⊙
 1919Δ Watts Walter A ⊙
 1920Δ Payne Hennie C Mrs
 1922Δ Woodall Hunter M ⊙
 1924Δ Forester Garnet W ⊙
 1926Δ Cahoon Floyd E jr
 White Oak rd inter-
 sects

41

SUNSET HILLS—A subdivi-
 sion north of Wade
 av and west of Beaver
 Dam Branch to Brooks
 av

42

SURRY ROAD (Longview
 Gardens)—From 400
 Colleton rd east to
 Bertie dr, 1 north of
 Oakwood pl

40

SUSSEX ROAD—From 500
 Lake Boone Trail north-
 west bey canvass limits
 3110Δ Ashley Wm D ⊙
 3114Δ Smith Jas R ⊙
 3126Δ Schreffler David E ⊙
 3127Δ Sugg C Howard ⊙
 3129Δ Wilson Thos ⊙
 3131Δ Hampton Ambrose G
 3132Δ Ruark Robt J ⊙
 3134Δ Fisher Hilbert A ⊙
 3135Δ Chalfant Jesse W ⊙
 3136Δ Coley Harold D ⊙

26

SWAIN N—From 600 New
 Bern av north to E
 Jones

AMBULANCE
 SERVICE

BROWN'S FUNERAL HOME, Inc.

R. W. WYNNE, JR., Manager
 "Service Since 1836"

Dial 8839

Nash
 AUTO SALES
 AND SERVICE

Atkins Motors, Inc.

BLOUNT AND MORGAN STS.

Phones 2-4631 and 2-4632

HART

ELECTRICAL
&
HEATING
SERVICE INC.



GENERAL
WIRING
and
REPAIR WORK

OIL BURNER
INSTALLATION
and
SERVICE

HEATING
CONTROL
SPECIALISTS

510
St. Mary's St.

PHONE

2-4905

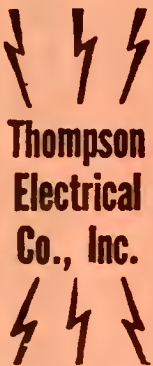

Contractors
Wiring
Fixtures

SINCE
1907

315
N. DAWSON
STREET

DIAL
2-2436

**MERRIMAN MOTORS, Inc.**

DISTRIBUTORS — SALES AND SERVICE

116-128 E. Morgan

Tel. 8842

SWAIN N—Contd

- 5Δ Langston Jas J ⊙
6Δ Curley Jas ⊙
6½ Curley Beauty Shop
7Δ Debnam Homer R ⊙
8Δ Birdsall Melvin jr
E Elenton inter-
sects
111 Curtis Etta Mrs
113 Jeffries Rebecca
Mrs
Moseley la ends
116 Young Rova
117Δ Smith Laura Mrs
118 Thompson Rosa Mrs
120 Brono Jasper
122Δ Jeffries Mamie Mrs
E Jones intersects

16

**SWAIN S—From 600 New
Bern av south to beyond
E Lenoir**

- 5 Bunn Wm H
7 Edwards Rudolph
9 Dial Jimmie L
10Δ Jones Ruby A
11Δ Stephenson Lucian H
14Δ Ray Jos S
15Δ Upchurch Lorena B
Mrs
17Δ Phillips Mary E ⊙
18Δ Hogue Chas N ⊙
19Δ Rivenbark Harry L
20Δ Fowler Eva P Mrs
21Δ Womble Lucy Mrs
25Δ Hall Jos F
27Δ Misskelley Roy L
29Δ Stephens Alex D
31Δ Poole Felix A
33Δ Poole Glenn E
41 Vacant
E Hargett inter-
sects
205 Busbee Minnie B
Mrs
207Δ Jones Walter W
209Δ Bridges W Thos
211Δ Busbee Herman W
216Δ Poole Tyree M ⊙
218Δ Massengill Jas C ⊙
224Δ King Mark T
226Δ Watson Guilford L
228Δ Mitchell John W ⊙
230Δ Seligson Herbert ⊙
301 First Vanguard
Presby Ch
Sunday Sch.
Rooms
304Δ Belvin Lillie V Mrs
305Δ Cooper Walter G jr
306Δ Crumpton D Hunter
307Δ Brown Mildred E
Mrs ⊙
308Δ Riggan Roy D ⊙
309Δ Salmon David A
310Δ Edmonds Henry L
311Δ Duncan Jas H
312Δ Mustian Terry A ⊙
Benson Millard M
312½ Glover Isaac C
313Δ Hilliard Rena E Mrs
314Δ Corley Martin S

- 315 Moore Reuben W
316 Capell Thos C ⊙
Δ Jackson Thos
318Δ Enterprise Gro
E Davie inter-
sects

- 405Δ Guess Lennis ⊙
407 Richardson Chas
409Δ Jones Raymond ⊙
411 Richardson Harvey
412 Morgan Jeanette E
Mrs
413 Lassiter Needham ⊙
Adams pl begins
414 Scott Matilda
416 Jordan Lucy B Mrs
417 Gartrell Carl W ⊙
418 Duell Wm O
418½Δ Thomas Lemuel T
419 Green John W
421Δ Wallace Eliza W
Mrs

- 422Δ Martin Virginia K
Mrs ⊙
423Δ Lewis John D
424Δ Roland Maylon D
425Δ Hinton Luther A
426 Price Wm
429 Jones Lessie
430 Groce Alice
E Cabarrus inter-
sects
505Δ Burt Janette
507 Brown Wm M ⊙
Haywood la begins
508Δ Smith Sarah M Mrs

- 510Δ Hinton John
511Δ Jeffers Willie F
512Δ Williams Birdie P
Mrs
513Δ Pulley Robt
514Δ Davis Mary W Mrs ⊙
drsmkr
515Δ Wilson Chas R
516Δ Jones Ernest E
517Δ Johnson Elmore
518 Griffith Robt L
520 Adams A Harvey jr ⊙
522 Watson Edw C
524Δ Williams Eden gro
E Lenoir inter-
sects

36

SYCAMORE (Mordecial)

- From 1400 Wake
Forest rd north to
Courtland dr
1310Δ King W Filmore ⊙
1325Δ Russos John G ⊙
Mordecial dr inter-
sects
1401Δ Smith Clyde H
1403Δ Caudle Craven
1405Δ Gault Ida B Mrs ⊙
1406Δ Williams Jos M ⊙
1407Δ Drye Homer L ⊙
1407½ Levy Herbert L
1408Δ Pittman Jos C ⊙
1410Δ Wade Jas O ⊙
Courtland dr inter-
sects

**TARBORO N—From New
Bern av north to Oak-
wood av, 1 east of N
State**

- 6Δ Rogers Ulysses S ⊙
8Δ McCauley Lewyn E
11 St Monica Cath Ch
14Δ McCauley Rachel
H G
15 St Monica Sch
18Δ Hadden Chas L ⊙
20Δ Hawkins Hattie Mrs
E Edenton inter-
sects
102Δ Boone Lonnie
106 Smith Wm
108Δ Moore John T jr
110Δ Johnson Ben
E Jones inter-
sects
201Δ May Jas H
202Δ Hayes Jacob ⊙
204Δ Williams Moses W ⊙
208Δ Harris Hubert ⊙
Pender begins
209Δ Strickland Jas E ⊙
213Δ Scott John
214 Catholic Cemetery
215 Haynes Beatrice ⊙
217 Smith Thos E
E Lane intersects
308 Sims Esther
309Δ AMVETS No 504
310Δ Tuttle Community
Center
Δ Batey Marion G
311Δ Ricks Harry H ⊙
312Δ Maye Jos H ⊙
313Δ Higgs Pattie L Mrs
314Δ Evans Wm L ⊙
315Δ New College Inn
restr
316Δ Ballentine W Roy ⊙
317Δ Delaney Clns Inc (br)
College Cash Gro
321Δ Hall's Grill
323Δ Hall's Beauty Parlor
125Δ College Barber Shop
Harris James A
Annie's Sewing Shop
Mitchell Shoe Repr
repr
327Δ Hamlin's Sundry
Shop
Oakwood av inter-
sects

24

20

**TARBORO S—From New
Bern av south to South
Boundary, 1 east
of S State**

- 103-05Δ Three A Club
109Δ Goodson Saml C ⊙
111 Keck C H
117Δ Middleton Cath B
phys
119Δ McDonald Pearle S
Mrs ⊙
121Δ McLendon Chas H ⊙
123Δ Eaton James W ⊙
125Δ Young Robt T ⊙
203Δ Jordan Eliz M ⊙

ESTABLISHED 1867

ALFRED WILLIAMS & CO.

119 FAYETTEVILLE and 120 S. WILMINGTON

DIAL 7787-7768

Publishers—Booksellers—Office Outfitters—Engravers

CARRIER ROAD

CARRIER ROAD



WE HAVE A HOME FOR YOU

Stanton

AGENCY

207 - 09 ODDFELLOWS BLDG.

DIAL 5719

TARBORO S—Contd
E Hargett inter-
sects
 207Δ Easterling Carl ©
 208Δ Smith Thos M
 211Δ Debnam E Camillus ©
 212Δ Riddick Wm C
 213Δ Hill Jerman E ©
 216Δ Anderson Harry
 217Δ Turner Taft R ©
 218Δ Tomlinson John
 219Δ Bugg Margt B ©
 220Δ Chavis Viola
 222Δ Sales Lester
 224Δ Delaney Lemuel T
 jr
 224AΔ People's Gro
E Martin inter-
sects
 304 Umstead Robt L ©
 306 Halliday Louella
 307Δ Pitts Alene ©
Fort al ends
 309Δ Bouey Wm M ©
Gatling begins
 316Δ Watson Katie Mrs ©
 318 Pitts Genoa ©
 319Δ Ruffin Royal E ©
 Ruffin's Gro
 320 Mial Jessie
 321Δ McCrimmon
 Fransenia S
 Mrs ©
 322Δ Baker Mary Mrs
 323 McCrimmon Alton D
 gro
 324Δ Sloan Annie Mrs
E Davie inter-
sects

1600Δ Faucette G Herman
 1601 Self Mack H
 1604Δ Duncan Lee H ©
 1605Δ Matthews Edw J ©
 prod
 1608Δ Truelove Marcus ©
 1609Δ Stephens Herman ©
 prod
 1612Δ Watkins Penny M
 Mrs ©
 1613Δ Webster James W
 1617 Hipps Wm
 1619Δ Massengill M Hoover
 1620Δ Brown Herbert M ©
 1621 Henderson Clarence
 1621½ Ellington Sidney M
 Rev
 1624Δ Riddles Lillian L
 Mrs
 1625Δ Davis Drucilla Mrs
 1628Δ Giles Lula ©
 1629Δ Harris Jesse
 1632Δ Henderson Clarence
 M © prod
 1633 Fisher Ruby P Mrs

924 High Vance P
 925Δ Johnson Geo H jr
 927 Sawyer Raymond C
 929Δ Proffitt Chas Y
 931Δ Beaty Jas R
 933Δ Upchurch Clarence
 M jr

TOXEY'S DRIVE—From
STMary's east and
north to White Oak rd
Wilson dr inter-
sects
 2736Δ Sanderson Jesse O

TRYON—From ½ block
east of 200 Harrison av
west to Wakefield
 851 Cheek Everett
 851½ Boone G Warren
 852Δ Honeycutt Haywood
 H ©

854Δ Watkins Jos M jr ©
Harrison av
intersects
 902 Porter Wm R
 903 Martin Millwork Co
 (whse)
Wakefield inter-
sects

TUCKER—From 500
Cary west to StMary's
 301Δ Tyson Spencer ©
 303Δ Holmes Martha J
 Mrs
 304Δ Hooper Martha J
 Mrs
 305Δ Hampton John
 306 Bridges Gro
 307Δ Gillis Purvis ©
 308Δ Broome Ruby L
 Mrs ©
 310 Fikes Hannah S Mrs
 312 Cox Lizzie H Mrs
N Harrington
ends

401 McDonald Della Y
 Mrs
 402Δ Hicks John W ©
 403 Burns Mary ©
 404 McCall Ellen Mrs
 405 Hopkins Jas A
 406Δ Pettiford Wm
 407Δ Wilson Willie Mrs ©
 408Δ Whitaker Leonard
 L
 409 Jackson Louis J
 410Δ Williams Lottie F
 Mrs ©
 411 Hankerson David
 411½ Hunter Iola Mrs
 412Δ Davis Chas D ©
N West inter-
sects
 501 Robinson Chas
 503Δ Rogers Geo jr
NSRR overpass
 510-14 Pine State
 Crmry (stge)

TILDEN—From NSRy
west to 1000 Glen-
wood av
 501Δ Buck Mary B Mrs
 502Δ Jones Ida J Mrs ©
 503Δ Barnes Stella Mrs ©
 504Δ White J Marion
 505Δ Stephenson Lina P ©
 nurse
 506Δ Wharton Sadie D Mrs
 507Δ Bostrom Lars E ©
 508Δ Matthews Wilbur P
 510Δ Civils James E ©
 511 Wheeler Chas S
Glenwood av inter-
sects

TOWER (Formerly 2d
av)—From 2300 Everett
av north to Van Dyke av
 606Δ Hawkins Annie E
 Mrs
 611Δ Hinton Long H ©
 614 Vacant
 618 Jones Wm H ©
 619Δ Curtis Wm ©
 620Δ McGuire John F jr
 622 Vacant
 623Δ Corbin Wm B ©
 624 Robinson Dallas T ©
 blksmith
 625Δ Trice Rufus ©
Bedford av inter-
sects
 712 Hunter Wiley A
 802Δ Lucas Danl ©
 805Δ High Della Mrs ©
VanDyke av inter
sects
 915Δ Shelley Guest
 Recreation
 House
 918Δ Meekins Ellis M
 920 Bullock Jas M
 922 Langley Joe
 923Δ Ward Wm A

TARBORO ROAD—Con-
tinuation of Hill
(College Park) from
1600 Oakwood av north
and east beyond B
B begins
City limits
Wake County

TAYLOR (Wilmont)—From
Merriman av north to
Ruffin, 1 west of Shep-
herd
 208Δ Lyndon Jas C ©
 210Δ Stanton Jas O ©
 212Δ Schneider G Wm ©
 214Δ Ward Edw T ©
 215Δ Stevenson C Theo ©
Pollock pl begins
 305Δ Watson Wm I ©
 307Δ Lloyd Wm E ©
 310Δ Gregson Raymond
 T ©
Bedford av ends
Ruffin intersects

THOMPSON (Caraleigh)
From 114 Park av
south ½ block, 1 west of
US Highway 15A

Baldwin
 CHOOSE YOUR PIANO
 AS THE ARTISTS DO

MAUS PIANO CO.

*The Finest
in Pianos
and
Electronic
Organs*

428-430
Fayetteville
St.

PHONE
2-4881

235 FAYETTEVILLE ST.

DIAMONDS

*Stantley
Jewelry Company*

WATCHES

DIAL 3-4664



JOHN W. SEYMOUR

GENERAL CONTRACTOR
 RESIDENTIAL and COMMERCIAL CONSTRUCTION

1427 Curfman St.

State License No. 1624

Tel. 5222



Vickers & Ruth Plumbing & Heating Co.

PLUMBING and HEATING CONTRACTORS

Repairs and Alterations
State License No. 93

306 GLENWOOD AVE.

DIAL 5941



SUPER SERVICE GARAGE Inc.

Complete Automotive Service on Any Make Car Or Truck

REO TRUCKS (Gold Comet Engines)

Federal Trucks 24-Hour Wrecker Service

415 S. BLOUNT Tels. 2-0561 and

2-0562



THE GRADY CO.

KO-Z - AIRE

and BESSER

Oil Furnaces

ROOFING HEATING SHEET METAL WORK

Tel. 5234

213 N. West

TUCKER—Contd
510-14—Contd

Upchurch Sandwich Shop
Glenwood av intersects

605ΔHome Improvement Co of the Carolinas Inc

ΔLanford Realty Co
609 Templeton R Benj
ΔSykes Edw C bldg contr

611ΔNuckles Jos W
613ΔMorgan Nora W Mrs

616ΔRavenscroft Sch
St Saviour's Epis Ch

618ΔKatt W Peter Rev
N Boylan av intersects

701ΔLndry Mat self serv
706-08 Vacant

709ΔCole Lillie M Mrs
710ΔCoffey John W & Son genl contr

ΔMartin Robt L concrete

ΔDickens Jas H weatherstripping

712ΔBrooks Recreation Center Inc bowling

Whitman's Fountain & Grill

714ΔUS Selective Serv Sys state hqs

715ΔPresnell Ora T Mrs
ΔRaines Bessie D Mrs

721ΔPrimm G Harry
722ΔAllen Mose
STMary's intersects

42
TUDOR PLACE (Long-view Gardens)—From 500 Colleton rd east to King Charles rd, 1 north of Surry av

2106ΔDeBrito Wm H Δ
2107ΔWatson Roy L Δ
2110ΔWillard John M Δ
ΔHarrod Clifford E Rev

2111ΔMcDuffie Carl D Δ
2114ΔGould J Thos Δ
2115ΔDonohue Timothy F
2119ΔHoneycutt Graham W Δ

2123ΔJeffreys Robt B Δ
King Charles rd intersects

4
TUPPER'S LANE— From 210 E Cabarrus south ½ block, 1 east of S Blount

210ΔRooks John A Δ
214ΔDavis Jas G Δ

Yates Emma
218 Brown Georgia E

43
TURNER—From 3403 Hillsboro south to Neil

12ΔChimos John P Δ
14ΔTaylor Marvin J Δ
16ΔMcQuay Mert W Δ
18ΔRogers Ollie J
20ΔUzzle Russell T jr
20½ΔEdwards Alonzo T Neil begins

38
TURNER'S LANE—From 1000 Oberlin rd east ½ block

105 Davis Emiline Mrs
106ΔDebnam Annie T Mrs Δ
107ΔMiller Fletcher Δ

32
TYLER ROAD—From Madison rd east to N State 1 S Monroe rd

700ΔCarver Lewis V Δ
701ΔHolland Virginia P Mrs Δ

702ΔBoykin John T jr Δ
703 Vacant

704ΔConnell John N Δ
705 Maynard Cleveland M

706ΔStrickland Dewey R
707ΔEmory Ernest C Δ
708ΔHuffman Jas Δ
709ΔCreech Delton T Δ

710ΔBradley Lonnie W Δ
711ΔForrest Hugh K Δ
712ΔCross E H Δ
714ΔBennett Mattie I Mrs Δ

N State intersects

11
US HIGHWAY 15A SOUTH (Wake County) (Known also as Fayetteville rd)—A continuation of Saunders from City limits

1126ΔWindmill Drive In restr

1140-44ΔSou Oxygen Co Inc

1146ΔCaudle Sand & Rock Co

1148ΔNorwood Brick Co Inc sls ofc

1149ΔRaleigh Sup Co plmb equip

1152ΔIvey Jas T
1154ΔDean Needham K fill sta

Grissom begins
1200ΔTom Tom's Drive In restr

1205ΔScarborough Feed & Sup Co Inc feed & farm sups

ΔRemnants Inc
1207ΔNC Live Stock Mkt Operators Assn

ΔRaleigh Stock Yds
1209ΔScarborough Animal Clinic

ΔCaro Auction & Cattle Co
ΔScarborough Wm T jr vet

1215 Allen Lucille Mrs
1216 Vacant

1217 Shepherd Peggy K Mrs

1217½ Workman Leroy
1219ΔSealey R D Plmb & Htg

ΔSealey's Serv Sta
1219½ΔPatterson Maynard M justice of the peace

1220ΔByrd Wilson B
1220½ Booth Thos G

1224ΔFoster Chas H Δ rear Britwell Paul D

1225ΔDavis Garage reprs
1228ΔBeasley Bessie

1229 Jones Barber Shop Jones James B

1230 Dean Jesse J
1232ΔCaraleigh Super Mkt gros

1233ΔKelly James M Δ
1234 Vacant

1237ΔAllen's Place beer Allen Lee

1241ΔMoore Melvin D
1243 Vacant

Prospect av begins
1300ΔPure Oil Co Sta No 4

.Batts Benj F
1308 Christmas Thad

1309ΔRay Otho W rear Terry Wm A

1312 Phipps Wm R Δ
1312½ΔSealey John H

1323ΔHamilton Frank R Δ
Summit av intersects

1400ΔMorgan Bennie gro
1408ΔCard Wm C Δ prod

1414ΔSmith Ethel C Mrs
1415-17ΔHorton Sup Co Whol confrs

ΔHorton's Cash Store gros
ΔUSPO (Caraleigh Sta)

1415-17½ Warren Thos R
1420ΔSprinkle Serv Sta

Maywood av intersects
1508 Green Russell G

1512 Green Russell G restr
1520ΔBeasley Geo W Δ

Gilbert av intersects
1601ΔJames Henry L Δ
1605ΔKing Walter A

1609ΔJohnson Howard T
1611ΔTurner Frank

ST. AUGUSTINE'S COLLEGE

PROTESTANT EPISCOPAL CHURCH—CHARTERED JULY 19, 1867

Nursing Education In Connection With St. Agnes Hospital

1317 OAKWOOD AVE.

PHONE 8602

R. B. STOKES**CONCRETE
CONTRACTOR****US HWY 15A S—Contd**

1617Δ Brown Bruce L ⊙
 1622Δ Kirk Vida M Mrs ⊙
 1625Δ Watkins Edw W ⊙
 1634Δ Creech Jesse M ⊙
 1637 Austin Ulysses R
 1638Δ Messer Annie S
 Mrs ⊙
 1704Δ Tanner Vernelle
 1706 Finch J Anderson
 1708Δ Whitehead Bernard O
 1710 Vacant
 1714Δ Johnson Louis T ⊙
 1716Δ Lineback Ralph T
 1722Δ Buffaloe's Uphol
 1728Δ Buffaloe Eug J ⊙
 1732Δ Poole Hugh N
 1736 Peacock Dallas
 1742 McLaughlin Paul F
 1742½ Jones Walter R
 1746Δ David Melvin H

11-A

**Walnut Creek
crosses**

2401Δ Sauls Bob Barbecue
restr
 2500Δ Dean Raymond L
 2502Δ Cox Alonzo jr ⊙
 2504 Johnson Horace
 2505Δ Country Mkt The
gros
 2506Δ Sealey Loomis M
plmb
 rear Pollard W Howard
 2506½ Woodard Milton D
 2508 Nutt L W Edw
 rear Δ Heptinstall Martin K
jr
 2510Δ Sealey Ronald D ⊙
 Pecan rd ends
 Orphanage begins
 2600Δ O'Daniel Amoco Serv
Sta
 2601Δ Whispering Pines
Drive In restr
 2605Δ Club Fifteen Drive
In restr
 Park La rd ends
 2604-06 Vacant
 2608Δ RCA Serv Co Inc
repr
 2621 Willford R Nelson
 2623 Moore Billy V
 2624Δ Poole Clarence H
 2625Δ Williford Joseph A
 2626 Williams David H
 2634Δ O'Daniel Wm R ⊙
 2642Δ Smith Bros used cars
 2643 Blackmon Edw
 2650Δ W & E Sls Agcy furn
 Caro Pines Bapt Ch
 Sun Sch Rms
 Caro Pines Bapt Ch
 Ileagnes ends
 Fayetteville rd
 intersects

12

UPCHURCH—From Cole-
 man 2 blocks east of
 Yardman 1 north Page
 101Δ Mooneyham Walter
F ⊙

105 Perry John W jr ⊙
 City limits

36

VALE AV—From 200

Plainview av south, 1
 south Baggett
 1610Δ Johnson John R jr ⊙
 1611Δ Denton Floyd M ⊙

51

**VALLEY VIEW (Cameron
Park)—From 400 Cal-**

vin rd northwest to E
 Park dr
 E Park dr inter-

32

**VAN BUREN ROAD—From
Madison rd east to N**

State, 1 south of Hamil-
 ton rd
 700Δ Brown Wilbert A ⊙
 701Δ Green Thos E ⊙
 702Δ Whitley Roger G ⊙
 703Δ Smith Thos F jr ⊙
 704Δ Woodall Cecil B ⊙
 705Δ Holt J Lonnie ⊙
 706Δ Fraser Jas R
 707Δ Ferrell Walton T
 708Δ Chappell Frank jr ⊙
 709Δ Buckner Harry G
 710Δ Eason Jas W ⊙
 711Δ Cruickshank Chas P
 712Δ Fowler Wrenn R ⊙
 713Δ Gray Louis H ⊙
 714Δ Champion Henry C jr
 715Δ Sherron Felix G jr ⊙
 716Δ Secrest Thos S
 717Δ Gay Wm P ⊙
 718

N. State inter-
 sects

37

**VANCE (Hayes-Barton)—
From 820 Cowper dr**

northwest to Reid
 903Δ Arledge A Yates ⊙
 904Δ Thomas J Elvey ⊙
 908Δ Howell H Clarence ⊙
 Δ Wray Chas W
 909Δ Clendenin Elsie Mrs
 913Δ Caviness Verne S ⊙
 914Δ Garrison Robt H ⊙
 914½ Braddock Alice S
 918Δ McLeod Neil H ⊙
 918½Δ Owen Corinne K
 Mrs
 921Δ Wyatt Wm L ⊙
 924Δ Lette LeRoy L
 924½Δ Strickland Wm J
 925Δ Sherward R Frank ⊙
 928Δ Towler J Barber ⊙
 930Δ Dewar Wm B ⊙
 931Δ Bagwell Larry E ⊙
 Jarvis intersects
 1001Δ Mann Manly G ⊙
 1002Δ Barnhill M Victor
 Hon ⊙
 1005Δ Wolfe Joseph H ⊙
 1006Δ Callahan John W ⊙

1010Δ Towler Minnie B Mrs
 1010½Δ Coley Florida M
 Mrs

1011Δ Nowell Talmage E
 1012Δ Wyatt Edgar M ⊙
 1017Δ Sheets Isla C Mrs ⊙
 1021Δ Scott Helen M Mrs ⊙
 1025Δ Preston Edwin S
 1027Δ Smith Anthony N
 1027½ Parrott Geo
 Reid intersects

47

**VANDERBILT AV (Fair-
mont)—From 100**

Horne west to Brooks
 av
 2501Δ West Raleigh Presby
 Ch (side)
 2502Δ Brantley Bishop L
 Δ Williamson Roy L ⊙
 2504Δ Perry Chas S ⊙
 Δ Critcher Cotty
 Δ Robbins John W
 2505Δ Hicks Wm N ⊙
 2507Δ Stathacos Jas E ⊙
 2508Δ Ferguson Guerrant
 H
 2508½Δ Pikner Valentine A
 2509Δ Morris Wm F ⊙
 2510Δ Palmer David R ⊙
 Δ Steinberg Bert
 2511Δ Jones Andrew ⊙
 2512Δ Jones Saml A ⊙
 2512½Δ Reames Joel G III
 2514Δ McCrary D Gordon
 2516Δ Brake Ralph W

Pogue intersects
 2601Δ Kelly Wilbur M
 2603Δ Brauneck Gattis H
 Mrs
 2603½ Barber Clifford W
 2605Δ Jenkins Alvin W ⊙
 2606Δ Long Jennings B ⊙
 2607Δ Simpson Frank B
 archit

2608Δ Lowry Jesse T jr ⊙
 2608½Δ Blue Walter E jr
 2609Δ Wade Addie B Mrs
 2610Δ Austell Michl H ⊙
 2611Δ Ingle James H
 2612Δ Smiley Thos B ⊙
 Δ Todd Morris F
 Gardner inter-

sects
 2700Δ Parkerson Emma H
 Mrs ⊙
 Hoffman Mary L Mrs
 nurse
 2702Δ Jones Jas A
 2704Δ Rhodes John S ⊙
 2705Δ Kelly Raymond D ⊙
 2706Δ Simpson Wm P ⊙
 2707Δ Evans Eug G ⊙ bldg
 contr
 2707½ Haire James R
 2708Δ Springer Horace E ⊙
 2709Δ Goldston Thos W ⊙
 2711Δ Peterson Cora H
 Mrs
 2711½Δ Baity Hazel
 2712Δ Morrow Emmett B ⊙
 2714Δ Abbott Frank T
 2715Δ Bolton Wm E ⊙

**ALL
 TYPES
 CONCRETE
 CONSTRUCTION**

**DRIVEWAYS
 SIDEWALKS
 BASEMENT
 WATERPROOFING**

**JACK HAMMER
 AIR COMPRESSOR
 VIBRATOR
 SERVICE
 ESTIMATES
 FURNISHED**

**ALL WORK
 GUARANTEED**

**927 S.
 Saunders St.
 PHONE
 4-2736**

17 E. MARTIN

E. R. POOLE MUSIC CO.
 PIANOS — ORGANS — BAND INSTRUMENTS — INSTRUCTION
 RECORDS — RADIOS — TELEVISION

DIAL 2-4364

AMBULANCE — DIAL 3-8678**MITCHELL FUNERAL HOME INC.**

HARLOWE W. MIMS, Pres.—Mgr.

Norwood BRICK Company

(See Page 48 Buyers Guide)

Raleigh Office 1148 S. Saunders

Tel. 3-8980

R. S. WILLIAMS & CO.

GENERAL INSURANCE AND SURETY BONDS

General Agent of Great American Indemnity Co.

704 The Commercial Bldg.

PHONE 3-9723

VANDERBILT AV—Contd
2717Δ Kime Paul H ⊙
2718Δ Agsten Edw J Rev
2720Δ Blackman Gibson F
Brooks av inter-
sects

VAN DYKE AV—From
Cameron north and
west to Dixie Trail,
1 west East Smallwood
dr

1601Δ Lee John F
1603Δ Lamm Hilda J
1605Δ Way Chas B
1607Δ Burnette Claude S
jr
1609Δ Behrends Saml jr
1611Δ Thomas Cecil D
1613 Shoenfelt Oscar L jr
1615Δ Henry Ralph
1617Δ Rotchford Wm D
1619Δ Thomas Thos jr
1621Δ Lassiter Estus B
1623Δ Mewborn Mary A
Mrs
1625Δ Weatherington Harry
R

1627 Mayo Jack W
1629Δ Mock Lawrence E
jr

1631Δ Levin Richd I
1633Δ Gartner John B
1635Δ McElrath Percy J
1637Δ Yates Wm F jr
1639Δ Spencer May H Mrs
1641Δ Davis Norman E
1643Δ Pinkerton Robt M
1645Δ White Jas T
1647Δ Morgan Annie L
1649Δ Robinson Lolita Mrs
1650Δ Tesch Wm A
1651Δ Enscoe Chas C
1652Δ Starling Wm N
1654Δ Davis Wm E

Nichols dr begins
1701Δ Pittman James R jr
Woodburn rd inter-
sects

1807Δ Badger Alex S ⊙
1810Δ Mangum Pete M ⊙
Smedes pl inter-
sects

1901Δ Childers Clem A ⊙
1905Δ Harris Robt J ⊙
1908Δ Flythe Arth P jr ⊙
Graham intersects

2007 Vacant
2008Δ Kuehle Henry A ⊙
2012Δ Jernigan Jesse G ⊙
2013 Under Constn
Daniels intersects

2100 Apartments
A Bradford Wm T jr
B Cotten Bruce P
C Lynn Conrad
D Vacant

2101 Apartments
AA York Wm J
B Cooke Frances S Mrs
C McDonald Patk H jr

Δ Goodman Sadie Mrs
Street continued

Oberlin rd inter-
sects
2206Δ Wright Addie Mrs ⊙
2208Δ Allen W Floyd ⊙
2209 Vacant
2210Δ Hunter Chas W ⊙
2211 Vacant
2212Δ Shepard Nettie Mrs
2213Δ Hunter Wade H ⊙
2213½ Hunter Chas C ⊙
2214Δ Slocum Minnie Mrs
Parker begins

2215Δ Jones Chapman D ⊙
2217Δ Brown Julia
Tower ends

2304 Under Constn
2310Δ Johnson J Clyde
2311Δ Best Wilfrid ⊙
2312Δ Calhoun Carmen M
Mrs

2313Δ Hanbury Carter E ⊙
2314Δ Vines Dewey M ⊙
2315Δ Gardner Wallace S ⊙
2400Δ West Bessie N Mrs
Δ Adams Martha G

2401Δ Reams J Walter ⊙
2402Δ Stone Chas W
2403Δ Warren Hannis M ⊙
2404 Vacant
2404½Δ Devor Jack

2406Δ Durham Jas R
2407Δ Scofield Herbert T ⊙
2408Δ Corter Harold M
2409Δ Woods Eug L ⊙
2410Δ Mills Wm C jr
2410½Δ O'Kelly Elsie H
Mrs

2411Δ Rhodes Gordon E ⊙
2412Δ Parker Julian O ⊙
2413Δ Bone Wm E ⊙
2414Δ Stroud Wm E ⊙
2415Δ Summers J

Lawrence ⊙
2416Δ Cutts Jos E jr ⊙
Chamberlain inter-
sects

2501Δ Nichols Wade A ⊙
2502Δ Britt Manly C ⊙
2503Δ Snakenburg John D ⊙
2504Δ Caudle Woodrow D ⊙
2505Δ Middleton Geo S ⊙
2506Δ Ringgold Jas D ⊙
2507Δ Stallings Kenneth L ⊙
2508Δ Purcell Elmo H ⊙
Rosemont av
begins

2601Δ Goodman Tobias ⊙
2601AΔ Atkinson Rosetta B
Mrs ⊙

2602Δ Underwood Elmon G
2603Δ Temple L Russell ⊙
2604Δ Hostetler Ivan N ⊙
2605Δ Murray Genevieve W
Mrs ⊙

2606Δ Lynn Jos T ⊙
2607Δ Clayton Carlyle N ⊙
2608Δ duBryne Robt M ⊙
2609Δ Chase Vern W ⊙
2610Δ Schumaker Virginia

2611Δ Wiggs W Danl jr ⊙
2612Δ Burton Carl M ⊙
2613Δ Vandergrift Pearce
N ⊙

2614Δ Morgan John W ⊙
2615Δ Jeffries Thos E ⊙
2616Δ Sikes Ruth W Mrs ⊙
2617Δ Hill Chas H
2618Δ Banks Veston C ⊙
2619Δ Moore Robt P ⊙
2620Δ Fletcher J Ernest ⊙
2625Δ Ashcraft Frank B ⊙
2627Δ Scarborough C Coyce
45

E Gardner dr
begins
Gardner inter-
sects

Daughtridge ends

2700Δ Dixon Elwood B ⊙
2701Δ Lee Robt E ⊙
2702Δ Wyatt Candace L Mrs
2705Δ Caudle Florence W
Mrs ⊙

2706Δ Morris Edwin H ⊙
2707 Vacant
2708Δ Haney Chas L ⊙
2709Δ Patrick Earle W ⊙
2710Δ Bullock Kathleen B
Mrs ⊙

2711Δ Ashton Donald F ⊙
2712Δ Lee Jas I ⊙
2713Δ Winn Russell H ⊙
2714Δ Pike Geo W ⊙

2715Δ Smith Fredk S ⊙
2716Δ Upchurch John L ⊙
2716½Δ Allen Laland M
2717Δ Anderson Augustus
S

2718Δ Dees Loyd P ⊙
2718½ Johnson Wilda F
2719Δ Talton Raymond S ⊙
2720Δ Wilson A Jordan ⊙
2721Δ Forrest Mary R ⊙
nurse
Δ Broadwell Freeman
E

2722Δ Diseker Ellis G ⊙
2723Δ Midyette Garland E
2724Δ Bourke Jas P ⊙
2725Δ Easterling W Paul ⊙
2726Δ Upchurch John L jr
2727Δ Barbour O Almon ⊙
2729Δ Bourne Robt G B ⊙
2730Δ Fulton Bentley B ⊙
Brooks av inter-
sects

2803 Tucker Floyd B
2805Δ Starling Norwood G ⊙
2807Δ Clark Heber O ⊙
2809Δ VanOrden John J
2820Δ Watson Geo C
2822Δ McAllister Quentin O

VANGUARD PARK—A sub-
division on north side
of E Whitaker Mill
rd and east of Mc
Carthy

RES. PHONE 3-1451

F & R TIRE CO.

Recapping and Vulcanizing
Kelly Springfield Tires and Tubes

W. EARLEY RIGGSBEE, Owner

Phone 2-0070

109 W. Davie Street

Carolina Sales & Service

Oil Heating Contractors
Plumbing Contractors

Sheet
Metal
Work

108 SNOW AVE.

TEL. 3-4608

TEL. 5938

GARNER ROAD

YELLOW CAB

5811

SALES
Pontiac
 SERVICE
 507 Fayetteville

310-312 S. Salisbury
 507 Fayetteville

Phones
 Used Car Dept 3-4888
 OFFICE 2-3766
 PARTS 9825

CONN-GOWER PONTIAC CO.

DIAL
7563

Lumber
 Building
 Materials
 Paint
 Millwork

CAROLINA
 BUILDERS
 CORPORATION

217-219 N.
 DAWSON

12
VARDMAN—From rock
 Quarry rd south beyond
 Page, 1 east of Cumber
 land

E Worth ends
 (not open)
 305 Gardner Saml
 307Δ Gass Mary J Mrs ©
 Fort ends
 (Not open between
 Fort and Page)
 Page ends

39
VICTORIA ROAD (Bud-
 leigh)—From 2800
 Fairview rd north to
 Ashland

1907Δ Miller Wm D ©
 (Not open between
 1907 and Ash
 land)
 Ashland inter-
 sects

31
VILLA PARK—A subdivi-
 sion east of Oxford
 rd and adjacent to
 Reaves dr

36
VIRGINIA AV—From 900
 Elm East to Norris

600 Vacant
 601Δ Young Orville P
 602Δ Harrington Robt L
 603Δ Owens Wm T
 604Δ Godwin Chas W
 605Δ Knight Eug R
 606 Wall Herbert C jr
 608 Vacant
 609Δ Franks Caspian S
 611Δ Tinsley Louie S jr
 Watauga inter-
 sects
 700Δ Montague Peter P
 701Δ Ellington Gerda B
 Mrs
 702Δ Wallace Wesley C
 703Δ Frederick Robt J
 704Δ Strickland Howard B
 705Δ Abrams Chas E
 706Δ Summers Graham A
 707 Vacant
 708 Terry Harvey J
 709Δ Mangum Fred A jr
 710 Vacant
 711Δ Chappell Dewey L
 712Δ Leary Ellis
 713Δ Mitchell Chas C
 714Δ Dechent Louis C
 715Δ Palmer Chas H
 716Δ Jenkins Roy G
 717Δ Stearns Raymond L
 718 Norris Robt L ©
 719Δ Wilkinson Saml R
 720 Maynard John W
 721 Critcher Roy G
 723Δ Ross Hickman O jr

39
WADE AV—From 1213
 Oberlin rd west to
 Dixie Trail

2 —
 3 —
 4 Vacant
 5 Hinton Arth jr
 6 Lynn Jas C ©
 7Δ Harris Jas ©
 9Δ Lipscomb Jennie
 Mrs ©
 10Δ Evans Wm
 11 Vacant
 12 Vacant
 13 Dunn John
 2310Δ Person Theo E ©
 2317Δ Jones Mary A Mrs ©
 2319 Watts Chas ©
 2321Δ Honeycutt Phyllis
 McC ©
 Baez begins

41
Beaver Dam Br
 crosses (no
 bridge)

2605Δ Franklin Earl R ©
 rear Whitehurst Ralph A
 2607Δ Rigney Jackson A T
 2607½Δ Miller Philip A
 2609Δ Spivey Joseph M jr
 2610Δ Norwood Geo M ©
 2611Δ Canady Emmett J ©

Canterbury rd
 intersects
 Brooks av inter-
 sects

Duplin rd begins
 2817Δ Covington Henry M
 Δ Darden Sally H Mrs

Banbury rd begins

2905Δ Atkinson J Walton
 2907Δ Garrell Mary Mrs
 2909Δ Hentz Robt R
 2911 Hooks Thearon
 2913Δ Best Wallace R
 2915Δ Strickland Wm L
 2917Δ Garner Gladston A
 2919Δ Whitt Allon S
 2921Δ Stevens Jas S jr
 2923 Viverette Hugh J
 2925 Bishop John W
 2927Δ Williams Rosa H
 Mrs

2929Δ Nelson John H
 2931Δ Whitfield Ruben L ©
 Dixie Trail
 begins

3005Δ Steel Warren G ©
 3009Δ Jones Otis V jr ©
 3013Δ Moreadith Lester A

36
WAKE AV—From 300
 Plainview av north to
 Dennis av, 1 east Vale

1700Δ Smith W Henry jr ©
 1701Δ Hicks Clarence P ©
 1702Δ Wilson J Ray ©
 1703Δ Hagwood Compton N
 1704Δ Lax E Harold
 1705 Däre Leroy J ©
 1706Δ Walters John B ©

1708Δ Poole Brooks W ©
 Baggett av inter-
 sects

1800Δ Eisenhart Larry D ©
 1801Δ Wells Em E ©
 1802Δ Johnson Robt O ©
 1803Δ Ford Grady A ©
 1804 Lancaster Cadaster
 M ©

1808Δ Anderson Wm F ©
 1810Δ Newton Linwood O ©
 1811Δ Keith W Albert jr ©
 1812 Swain Moody T ©
 1813Δ Lassiter Henry A ©
 1814Δ Fields Leon E ©
 1815Δ Jones Earl T ©
 1816Δ Wells Wyatt W ©
 1818Δ Crawford Geo H ©
 Dennis av inter-
 sects

29
WAKE BLVD—From 2046
 Wake Forest rd 1 south
 of Whitaker Mill rd

33
WAKE DRIVE—From 2300
 St Mary's west to High-
 land dr

2505Δ Foushee Wm H ©
 2509Δ Brady Robt W ©
 genl contr
 rear Cutler Saml G
 2509½Δ Laughlin Wm F
 2513Δ Collins Thos G ©
 2515 Duke Walter B jr
 2517Δ Wall Nannie R Mrs
 2528Δ Ogle Ben C © phys
 2532Δ Cormick Robt M ©
 2539 Payne Wm ©
 2543Δ Tuft Leroy E ©
 2547Δ Pahl Wm A ©
 Δ Pahl Wm A Co Inc
 2551Δ Shelburne E Danl ©
 Highland dr inter-
 sects

36
WAKE FOREST ROAD—
 From 812 N Pearson
 northeast and north
 beyond E Whitaker Mill
 rd

814Δ Peebles Dolly G Mrs
 815Δ Hamilton Wm H ©
 816Δ Poole Wm H ©
 818 Vacant
 820Δ Bumgardner Margt
 M Mrs ©
 821Δ Haywood Nettie D
 Mrs ©

822Δ Stuart Wm C
 824Δ Hofler Wilbur C ©
 826Δ Craven Chas B ©
 Craven Thelma B
 Mrs nurse

828Δ Thomas Wm D ©
 830Δ Braxton Roy Z
 831Δ Andrews John H ©
 832Δ Highsmith J Henry ©
 Sasser begins
 Mimosa ends

NOLAND COMPANY, INC.

PLUMBING — HEATING — REFRIGERATION

Tel. 4-3471

206-208 S. West



- Parts
- Sales
- Service

Complete Power

Brake Service

BEAR

Wheel Alignment

BASS GMC

Sales & Service

1036-38

SAUNDERS ST.

TEL.

3-3621

Payne's Business and Secretarial School

MRS. E. R. SWAIN
Pres. and Owner

INDIVIDUAL
TRAINING
HIGH SCHOOL
AND COLLEGE
GRADUATES
COMPLETE
SECRETARIAL
STENOGRAPHIC
BOOKKEEPING
COMPTOMETER
CALCULATOR
and
MIMEOGRAPH
TRAINING

GREGG
SHORTHAND
STENOGRAPHY

EMPLOYMENT
BUREAU

AN
ACCREDITED
SCHOOL
Member National
Business Assn.

Dial 8950

416 S. Bloodworth

CAMERON MORTGAGE CO.

Mortgage Loans For Financing & Refinancing

2018 Cameron St. (Cameron Village)

Dial 3-5121 and 2-3967

WAKE FOREST RD—Contd

1000 Sasser Benj M ⊙
1002ΔBlowe C Ervin ⊙
1004ΔStell Newton R ⊙
1006ΔRogers Ormond
Cedar ends
Glascock begins
1100ΔMary Elizabeth Hosp
Hosp Bldg Co
1101ΔBarnes Furman M
⊙ furn rms
ΔGrady Henry G
1102ΔOrr W Dan ⊙
ΔScroggs Ross E
1107ΔDombalis Nicholas J
ΔBost John D

1115 Apartments

1ΔBehre Anne R Mrs ⊙
2ΔShor Harry
3ΔBehre Ernest H
4ΔSutton Paul P

Poplar ends

Lafayette rd

begins
1200ΔSears Danl H ⊙
1201 Parker Margt B Mrs
ΔUpchurch Mildred E
nurse

1202ΔParrish Wm K
1207ΔCannon Roger ⊙
1209ΔMcKinney Leland H ⊙
1211ΔHarris Raymond A ⊙
1212ΔSimms Robt N ⊙
1215ΔFranks Reginald T ⊙
1217ΔYellow Gables Tourist
ΔJohnson Wm R ⊙

1225ΔRanoca Tourist Home
ΔYearby Edgar B ⊙
1228ΔJohnson L Alton ⊙
Chestnut ends
Frank begins

1300ΔHowe Stewart M ⊙
1301ΔMary Elizabeth Hosp
(nurses home)
1305ΔGraham Radford E ⊙
Graham Nolie G Mrs
nurse

1307ΔMurray Fannie R
Mrs ⊙

1308 Vacant
1309ΔJohnson Allen R
1310ΔEatmon Arland ⊙
1311ΔCannon Howard F ⊙
1312ΔRothrock Thos H ⊙
1313 Under Constn
1314ΔBell Jessie W Mrs ⊙
1315 Vacant
1319ΔPatchell Burr E ⊙
1321ΔHammer W Carl

Harding begins
Sycamore begins
Watauge inter-
sects

1402ΔMettrey Wm W ⊙
1403ΔPreslar Gilbert H ⊙
1405ΔHarvell Lottie B
Mrs

1406ΔFlowers E Danl
1409ΔEdge Irvin H ⊙
1411 Megredy Glen N
1411½ Stanley Mae C Mrs
1413 Vacant

1415ΔHinnant H Mallie ⊙
1425ΔAllred Lace V ⊙
1428 Mathews Wm H
1429ΔBeeker Geo A
1431ΔMcLaurin Wm L ⊙
ΔMcLaurin & Co (fuel
oil)

Courtland dr ends Clifton inter- sects

1500ΔHobgood John G ⊙
1504 Blake Lena B Mrs ⊙
1506ΔJaber Super Mkt gros
Louisburg rd
begins

1600ΔDairy Queen ice
cream

1601ΔBryan-Cooper Oil
Co whol
ΔReliable Transport
Inc

1623ΔPopajohn Tourist Ct
ΔPopajohn Drive In
restr

1625ΔWatkins Chicken
Grill

1627ΔMutual Auto Serv
reprs

1634ΔCarolina Roofing Co
Allen Marvin

1636ΔThurston Mtr Lines
1637ΔCircle Serv Sta br
Old Louisburg rd
begins

1646ΔCircle Oil Co Inc
whol
ΔWake Oil Co whol
ΔCarolina Oil Equip
Co

1648ΔPure Oil Co The

29

Seaboard Ry overpass

wsΔRaleigh Bonded
Whse Inc
ΔAero Mayflower
Transit Co

ΔCentral Sash & Door
Co Inc

ΔThomas A Lynn Co
Inc bldg ma-
terials

ΔMinneapolis-Moline
Co agrl implts

ΔDillard Paper Co
1806ΔBiggs Bros Inc
excavating
contrs

NSRy overpass Georgetown rd ends

1836ΔTexas Co The (plant)
1930ΔGulf Oil Corp
(dist ofc and
plant)

E Whitaker Mill rd ends

2000ΔDavis' Serv Sta
Sandlin I H

2000½ΔWest Bros Trans-
fer & Stge Inc

2001ΔHawkins Texaco
Serv

2002ΔLewis & Smith accts
2002½ΔSmoot David M
real est

2003ΔBishop Mus Co
2004ΔH & S Home Equip
Co sht mtl

2006ΔJones Louis E ⊙
2007ΔJohnson Clyde D ⊙
2009ΔHodge Robt A ⊙
2010ΔWatkins Nereus J
2011ΔShay Christopher J ⊙
2012ΔCovert Lonnie S
ΔMcGhee Alton C

2013 Vacant
2014 Vacant
2015ΔUpchurch Blanche V
Mrs ⊙

2016 Martin Lynnette H
Mrs ⊙

2017ΔLaing James R ⊙
2019ΔHester Edwin E ⊙
2023ΔRoberts Stanley M ⊙
2026ΔTyner Marion E ⊙
2027 Vacant

2030ΔPruett W Frank ⊙

2031ΔStainback Edwin E ⊙

2034ΔJordan Walter W
2035ΔJohnson Wm E ⊙

2038ΔHorton John C ⊙

2038½ Ivey Lemuel B
2039ΔSexton Morrell E ⊙

2042ΔDalton Wm R ⊙

2043ΔLanier Raleigh H ⊙
2046ΔPowell John S ⊙

Mial ends
Wake blvd begins

2100ΔTodd Donald L ⊙
2108 Lassiter Connie M ⊙
2112 Perdue Maurice C ⊙
2116ΔHinton Jack D ⊙

Young begins
2200ΔSanders Wilbert E ⊙

2201ΔMims Chas H ⊙
ΔMims C H & Son
plmbs

ΔHolliday Marshall
2208ΔJones Rex K ⊙

2212 Tomlin Wilbur H ⊙
2220ΔCarter J Frank jr ⊙

2228ΔStewart Thos H ⊙
2232ΔLee John H ⊙

2236ΔBobb Rufus H ⊙
2305ΔWatson John C ⊙

ΔHoover Dayton S
piano tuner

ΔWatson's Drive Inn
restr.

City limits

WAKE FIELD—From 109⁵⁷ Ashe av south to Sea- board Ry

Whitley ends

103ΔNew John N
105ΔWebster Zack B ⊙

110ΔAdler Stanford L
Tyron ends

119 Smith Hubert H
120ΔWatkins H Cullom ⊙

121ΔIpock Walter G
Seaboard Ry
crosses



NASH-STEEL MOTOR CO., Inc.

DODGE

DODGE Job Rated TRUCKS

PLYMOUTH



Distributors Chrysler Parts

Sales and Service Dial 5571

Cabarrus and McDowell

MEREDITH COLLEGE

A Standard College for Women

RALEIGH, N.C.

DIAL 3-6461

WALDROP (College Park)

—From New Bern av north to Oakwood av, 1 east of Fisher (not open)

E Edenton ends
Pender ends (not open)

Oakwood av ends

- 203 Scott Dora
205Δ Jackson Mary
206 Vacant
207 Williams Luvenia
207½ Thorp Pearl
315Δ Brodie John H
315½Δ Banks Mary
317 Stark Wm B
317½Δ Stark John

WALNUT (South Park)— From Bragg south to Hoke, 1 east of Fayette- ville rd

- 1201Δ Guess Evelyn Mrs
1206Δ McCoy Richd ©
1208Δ Smith Chas
1209 Turner Emma
Branch begins
1303 Vacant
1305 Hardy Joseph
1306Δ Jones Chas ©
1307 Scarbrough Joseph
1309 McRae Eula Mrs
1310 Under Consn
1311 Parker Archie L
1312 Under Consn
1313Δ Johnson Irene J
Mrs
1314 Under Consn
1316 Under Consn
Hoke begins

WALNUT AV (Parkview)— From Fayetteville rd west to Bluff av, 1 south of Bluff av

- Tucker Tillie
—Δ Holt Hayward W ©
Plum intersects
—Δ Yates Lot ©
—Δ Dabinam Chester
—Banks Chas

WASHINGTON—From NSRy west to Glen- wood av, 1 north of Cleveland

- 504Δ Williams Butler D ©
515Δ Brimley Annie R
Mrs
517Δ Britt Julian D ©
519Δ Wilson Geo D ©
Filmore begins
607Δ Johnson Cecil S fl
fnshr
607½Δ Johnson Lewis A
609Δ Beverly Robt C ©
611Δ Yow T Sidney ©
Δ Horton E Worth
615 Vacant

Glenwood av
intersects

WASHINGTON TERRACE APARTMENTS (See Booker dr)

WATAUGA—From 700 Oakwood av north to Wake Forest rd Polk ends

600Δ Fallon J J Co Inc
(green houses)
North Boundary
intersects

- 613Δ Thomas Alec S
615Δ Wilder Roma L
808Δ Pierce Priestley E
© juke boxes

809Δ Lore Ralph C ©
810Δ Bailey J Herbert jr
Holt intersects

905 Stanley Walter S
Sasser intersects

(Not open between
Sasser and ½
blk south of
Glascok)

Glascok inter-
sects

- 1106Δ Chappell Herbert H
1106½Δ Moody Wm D
1107Δ Clark Robt E ©
1108Δ Boyce H Worth ©
1109Δ Massey Harry C ©
1110Δ Robinson Edw G ©
1111Δ Atkins Robt L ©
1112Δ Uzzle Wm T ©
Lafayette rd inter-
sects

1201Δ Jackson Marvin
L ©

1202Δ McMorrow Aubert
L ©

- 1203Δ Horton Frank R jr ©
1204Δ Malcom John L ©
1205Δ Williams Nannie P
Mrs ©

- 1206Δ Killough Walter J ©
1207Δ Tudor Leon B ©
1211Δ Smith Wm F ©
1212Δ Tannery Graham A ©
1215Δ Yates Pauline B Mrs
1216Δ Humphreys Carl J ©
1219Δ Beacham Frank A ©
1220Δ Sawyer Robt J ©
1224Δ Stephens Anna M
Mrs ©

1227Δ Barbour W Carl ©
1228Δ Humphreys Paul N ©
1231Δ Tyndall Marvin F ©
1232Δ Hamilton Wm L ©
Frank intersects

1406Δ Smith Fred C ©
1412Δ Coates Albert O ©
Harding intersects

WATKINS—From a point south of Dennis north, 1 east of Bennett

- 1813Δ Ivey Jesse J
1814Δ McLaurin Wm M
1815-17 Vacant
1818Δ Richardson Joseph M
1822Δ Simmons Harry Q
1824-28 Vacant
1825Δ Booth Cecil T ©
1829Δ Ryles Clyde R
1833 Vacant

Dennis intersects

- 1900 Vacant
1901Δ Coates Gerald G
1904-06 Vacant
1905 Johnson Leon P
1908 Pearce L Dwight ©
1909 Creech Wm H ©

WATSON—From 536 E Davie south to E Cabarrus

- 404 Sawyer Mary P Mrs
406 Pearson John
408 Price June L Mrs
409Δ Watson Ezzear ©
411 Holden Wm A
412Δ Peterson Willie ©
413Δ Sanders Cato
413½Δ Parker Rosa Mrs
415Δ Yarborough Halbert
R ©

416Δ Hunter Victoria J
Mrs ©

- 417 Hunt Jessie B Mrs
419 Lee Rosie W Mrs ©
420Δ Weldon Marion ©
421Δ Jones Jeanie B Mrs
423Δ Bass Durock ©
Bass Lula B Mrs
drsmkr

424Δ McDaniel Maggie M
Mrs
E Cabarrus inter-
sects

WATSON PARK—A subdi- vision south of E Lenoir and east of Church

WAYLAND DRIVE (Way-
land Heights)—From
2800 Oberlin rd west
and south to Ashland
2602Δ Herbert Richd C ©
2604Δ York Richd G ©
Δ Stout Carl

2605Δ Tankersley James H
2607Δ Earp Worley S

Peachtree ends

- 2611Δ Carr J Julian ©
2700Δ Bogdan John F ©
2702Δ Watkins Wilbur W ©
2703Δ Davis Mark G ©
fuel oil

- 2704Δ Pope Marcellus jr ©
2705Δ Hinton Robt L ©
2707Δ Wells J Sterling ©
2708Δ Jordan J Everette ©
2709Δ Heath J Howard ©
2710Δ Fitzgibbon Thos M ©
2711Δ Russell Donald B ©

Jolly's

ESTABLISHED
1881

Leading
Jewelers
and
Silversmiths

Diamonds

Sterling
Silver

English
Silver

China
and
Gift Dept.

128

Fayetteville
Dial 7942

MANLY

C.

BRITT

CO.

REAL ESTATE

SALES

PROPERTY
MANAGEMENT

FIRE
AND
AUTO



409
Odd Fellows
Bldg.

Tel. 3-6317

TILLERY MILLWORK CO.

LUMBER • DOORS AND WINDOWS • BUILDING MATERIALS

OLD LOUISBURG DR.

TEL. 4-3426

CAROLINA HARDWARE COMPANY

(INCORPORATED)

Jobbers of

General Hardware and Builders' Supplies

DIAL 2-0531

233-235 SOUTH WILMINGTON ST.

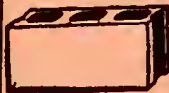

Standard Cinder Block Co.

Manufactures of

CINDER SLAG and CONCRETE BLOCKS

for Better Buildings, Homes and Foundations

N. McDowell St.

PHONE 2-2168

SHAW

UNIVERSITY

Founded 1865

W. R. STRASSNER, President

Co-Educational

Arts

Sciences

Home Economics

Theology

Religious Education

100-124

E. South St.

Phone 3-3812

11-17

W. South St.

Phone 9174

WAYLAND DR (WH)—Contd

- 2712Δ Johnson John B ⊙
- 2713Δ Haynes Frank L jr
- 2714Δ Oswald W Ray ⊙
- 2715Δ Marshburn Allan E ⊙
- 2716Δ Overton Richd B
- 2717Δ Marr Walter E jr
- 2718Δ Pope Danl T
- 2720Δ Winslow Chas E jr
- 2722Δ White Hugh E

Gordon inter-sects

- 2800Δ Boyd John L
- 2802Δ Stephens Edwin B ⊙
- 2803Δ Grubbs Berry W ⊙
- 2804Δ Davis Clarence L ⊙
- 2805Δ Atchley Wm B
- 2806Δ Guthrie Arth R ⊙
- 2807Δ Beck Elwood C ⊙
- 2810Δ Brafford Thos N jr
- 2811Δ Dixon Kenneth P
- 2816Δ Stephenson Royal C

Ashland ends

- 434Δ Jones Everett B
- 436Δ Carmichael W Frank
- 438Δ Mizelle Merrimond B

Gulford cir ends

- 500 Vacant
- 501Δ Richardson Horace E
- 502Δ Whitley Theo L
- 503Δ Smith Garmon B
- 504Δ Terrell Benj P jr
- 505Δ Rachmel Leo
- 506Δ Early Wm H
- 507Δ Thomas Walter T jr
- 508Δ Hight Durwood H
- 509Δ Pappas John G
- 510Δ Leonard Howard T
- 511Δ Holsonback Ray L
- 512Δ Strickland Cecil I
- 513Δ Lyon Victor
- 514Δ Parker Chester A
- 515Δ Oweese Jesse B jr
- 516Δ LaGarde D Robt
- 517 Woodruff Ivan E
- 518Δ Bearden Jas M
- 519Δ Barnes Clifford M
- 520Δ White James T
- 521Δ Shuping Lonnie R
- 522Δ Larkin Lawrence C jr

- 523 Hines Wm R
- 525Δ Massey Emory L jr
- 527Δ Scarborough Andrew J jr

- 529Δ Privette Thos E
- 531Δ Riley Donald S
- 533Δ Hall James E
- 535Δ Keesee Jas T
- 537 Wilkinson Geo W jr

Yancey begins

- 600Δ Ringrose Thos P
- 601Δ Drew T Floyd
- 602Δ Skipper Joseph G
- 603Δ White Jerry M jr
- 604Δ Pass John W
- 605Δ Huff Henry T
- 606Δ Yerby Lemuel G jr
- 607Δ Beachum Robt F
- 608Δ Underwood Norfleet E jr

- 609Δ Beck Andrew M jr
- 610Δ Hocutt Wilford H
- 611Δ Hoggard Robt W
- 612Δ Sites Noah W jr
- 613Δ Wasdell Raymond V jr

- 614Δ Williams Carroll L
- 615Δ Crane Richd H
- 617Δ Petty Marion J
- 619Δ Cranmer Wm C
- 621Δ Earnshaw Harry D III

- 623Δ Howard Geo B
- 625Δ Smith Calvin M jr

Noble rd inter-sects

- 705Δ Webb—From White Oak rd beyond city limits
- 2705Δ Gray Turner P jr
- 2711 Under Constr
- 2713 Under Constr
- 2729Δ Gardner Maynard C

WELFORD ROAD (Long-view Gardens)—From 809 Brighton rd north to Sheffield

- 803Δ West Danl A ⊙
- 804 Tomlinson Robt B
- 805Δ Crabtree Geo D ⊙
- 808Δ Snipes John D jr ⊙
- 809Δ Bobbitt Edw I ⊙
- 812Δ Johnson Jas M jr ⊙
- 813Δ Dean Jesse L ⊙
- 816Δ White C Adams ⊙
- 817Δ Stone W Clyde jr ⊙
- 821Δ Davis Jack ⊙
- 825Δ Smithdeal Clinton B jr
- 829Δ May Eulis L jr ⊙
- 833Δ Hobbs L T ⊙

Sheffield inter-sects

WELLS AV—From Beaver Dam Br west to 1223 Canterbury rd, 1 north of Wade av

- 2605 Under Constr
- 2606 Under Constr
- 2607Δ Reynolds Geo R ⊙
- 2608 Buchanan James O ⊙
- 2610Δ Huckabee Thos F ⊙
- 2611Δ Babcock Wm F ⊙
- 2612Δ Winston Kenneth W ⊙
- 2614Δ Correll Franklin E ⊙
- 2615Δ Heaton Richd S ⊙
- 2616Δ Harmon Arth J ⊙
- 2617 Under Constr
- 2618Δ Gordon John B ⊙
- 2619Δ H Lee ⊙
- 2620Δ Knight Kenneth T ⊙
- 2620½Δ Martin Konklin J
- 2621Δ Tharrington James E
- 2622Δ Linzey Ernest ⊙
- 2623Δ Wall Fred B ⊙
- 2624Δ Gilliam Curtis B ⊙
- 2625Δ Dewar Mary L ⊙

Canterbury rd inter-sects

WEST N—From 500 Hillsboro north to W Peace

- 17Δ Bridges John L
- W Edenton ends
- 104Δ Wofford Jos P furn repr

- 108 Vacant
- 112Δ Jones Wm T
- 121-27Δ CP&L Co (genl whse)
- Δ White Trans Co (ofc and garage)
- W Jones inter-sects

- 201Δ Forty-Second St Oyster Bar restr

- 203 Vacant
- 204Δ Raleigh Towel Sup
- 206Δ Montague & Holmes Trim Shop auto reprs

- 207 Tessinear Arth J

ELECTRICITY IS CHEAP

USE IT TO IMPROVE YOUR BUSINESS

STOCKTON, WHITE & CO.**MORTGAGE LOANS—REAL ESTATE—INSURANCE**

A. P. BAREFOOT, V-Pres. HAYES M. WHITE, Pres. JOHN C. WILLIAM, V.-Pres.

805-811
Security Bank Bldg.
Dial 3-4621

WEST N--Contd
208Δ Jones Ralph M
210Δ Adams Edw W ©
213Δ Grady Co The sht
mtl wkrs
215Δ Gene's Barbecue
restr
218 Strickland Raymond
L
220Δ Murray Beulah R
Mrs
W Lane intersects
Seaboard Ry
crosses
303 Norris Garland Co
(whse)
307Δ Correll Coal Co
308Δ Allen David G shop
21
W North inter-
sects
411 Williams Sol ©
413Δ Banks Eddie jr
417Δ Smith Sam
419 Livingston Cline F
420Δ Hawkins Annie M
Mrs
421Δ Tobin Ethel
422 Burke Doshia Mrs
423 Mims Minnie
426Δ Crockett Liza Mrs ©
Tucker intersects
500 Stocks Jos
502 Allen Iver W Mrs ©
504Δ McLeod Laura D
Mrs ©
506Δ Devault Rufus
W Johnson inter-
sects
601Δ Norwood John & Co
htg
614 Dennis Joseph L
616Δ Montague Thaxton B
616½Δ Montague Sandwich
Shop
620Δ Moore Hyman H ©
622Δ Jones Jesse H ©
624Δ Truelove Louie W
Mrs ©
626Δ Bellamy Thirk M ©
628Δ Belvin Hugh T
628½Δ Airline Cab Co Inc
630Δ Kohler Katie P Mrs
631Δ Am Oil Co (ofc and
plant)
632Δ Zeblo Steve T
25
W Peace inter-
sects
706 Gardner J Harold
707Δ Duro Mfg Co ofc
sups
708Δ Spence B Oscar ©
709Δ De Vaun Luther L ©
710 Honeycutt C
Lawrence
711 Walker Julian T
713Δ Davis Lester F ©
714Δ Johnson D Wiley ©
715 Council Bernard C ©
716Δ Griffin Joe
Westover Refinishing
Shop furn fnshg

722Δ Clayton Benj C ©
Devereaux inter-
sects
801Δ Glenwood Knitting
Mills hosiery
mfrs
Δ J S M Hosiery Mill
hoisery mfrs
804Δ Adams Delmar D ©
806 Stancil Eric R
807 Hicks Mary L Mrs
808Δ Stancil Jesse B
809 Edwards Lena Mrs
811 Vacant
813Δ Highsmith Jas W ©
816 Gargis J Norman ©
901Δ Kiker Charlie F
909-11Δ Electrical Whole-
salers Inc
910Δ McGee Wm A
912 Graham Wm A
Cleveland inter-
sects
1007 Hinnant Philip L ©
1009 Vacant
1013Δ Wright Griggs F
15

**WEST S--From 500 Hills-
boro south to Jamica
dr**

5½ Southeastern Radio
Sup Co side
7 Roast Grill The
Δ Charles Geo A ©
7½ Vacant
8 Vacant
10 Fixit's Mr Shop
reprs
10½ Vacant
15Δ Friddle Domitils O
17Δ Kledaras Geo H
W Morgan inter-
sects
108 Capital Coca Cola
Btlg Co stge
109-11 USPO Morgan St
Sta (rear ent)
110-14Δ Dillon-Carson
Implt Co Inc
farm implts
113-15Δ USPO Garage
117-21Δ Capital Cola
Cola Btlg Co
The (ofc &
garage)
118-30Δ Peden Steel Co
side
W Hargett inter-
sects
200Δ Imperial Casket Co
Inc whol
206-08Δ Noland Co Inc
plmb sups
210-24Δ Dillon Sup Co
mill supplies
213Δ Dillon Sup Co mach
shop
Seaboard Ry
crosses
W Martin inter-
sects
300Δ Statesville Flour
Mills

304-06 Swift & Co whol
meats
310Δ Values Inc whol hse
furng gds
319-23 Vacant
Sou Ry crosses
13
W Davie ends
400Δ Oldham & Worth Inc
bldrs sups
W Cabarrus inter-
sects
502 Elec Mtr & Repr Co
(whse)
503Δ Smith Jos E
505Δ Rochelle Products
Co remnants
Δ Capital Bolt &
Screw Co
507 Lee James D
508Δ House Jesse G
Massengill Willis P
512Δ Gower B Talmadge
coal
513Δ Brannan Alpheus J
Brannan Lola M
Mrs confr
Δ Price Julia A Mrs
515Δ Harris Lonnie W ©
516 Price Luther T
517Δ Bridges Beulah B
Mrs ©
520 Herndon Edna M
Griffin Wm J
523Δ Strickland Lonnie T
527 Hinton Gladys E Mrs
W Lenoir inter-
sects
603Δ Adams Wilbert A ©
605Δ Ritter Roland
607Δ Hunter Armenius F
612Δ Williams Mattie Mrs
614Δ Baskerville Estelle
Mrs ©
616Δ Johnson Sylvester
618 Partin Alf ©
620 Tarpe Lucy M Mrs
624Δ Liberty Mkt
W South inter-
sects
702 —
702½ Page Willie
704Δ Harris Rose Rev
705 Bates Hattie Mrs
706Δ Neal Maggie H Mrs
707 Johnson Manley
708Δ Guess Jos S ©
709 Johnson Evander
710Δ Smith Leroy
711Δ Moore Laura C Mrs
711½ Pledger Augustus
712 Mitchell Jas W
714Δ Willis Eug
715Δ Glenn Melvin
715½ Lockhart Annie L
Mrs
716Δ Cross Curtis
719Δ Love Pattie M ©
721Δ Phillips Bradley ©
726Δ Hester Esther R
Mrs ©
728Δ Johnson Mattress Co
mfrs

The New
and Better
Roofing



**BAKERS
and
BROWN**

ROOFING CO.,
INC."SINCE 1915"
ROOFING&
SHEET
METAL

Contractors

406-412

W. DAVIE ST.

P.O. BOX 147

DIAL

2-4528

**Crescent
Insurance
Agency**JOSEPH M.
JENRETTE
OwnerComplete
INSURANCE
ServiceIncluding
LIFE
SURETY
BONDS834
Insurance
Bldg.

TEL.

8918

Res. Phone 7978

RAWLS MOTOR CO. INC.
DE SOTO AND PLYMOUTHBEST PLACE TO BUY
NEW AND USED CARSSALES 2-4345
DIAL SERVICE 2-4141

PARDUE MOTOR CO., INC.

AUTO ACCESSORIES—AUTOMOBILE REPAIRING

500 W. Morgan, Cor. West St.

Dial 5937

Southern Mutual Insurers

SAVE
With
Dividend
Paying
Companies

DEPENDABLE
INSURANCE
OF
ALL KINDS

Phone
3-9831

709
Insurance
Bldg.

WEST S—Contd

Cannon intersects Cannon av begins

803ΔCrump Robt J ©
805ΔCrump Chas T ©
808ΔMallett Isabel
809 Fike Rosa W Mrs
810ΔBell Rena J Mrs ©
811ΔClay Guy ©
813ΔJeffreys Claud J ©
825 Boykin Gene O
Fowle ends

900 King Arth C
900½ Streeter Martha
Mrs

903 Jones Benj F
905ΔHerring Ernest J
905½ Vine James A
907ΔOsborn Saml A ©
909ΔWalker Willie C Mrs
Jamaica dr inter-
sects

WEST LAKE DRIVE (Wood- row Park)—From 2411 Lake dr north to White Oak dr

2415ΔWells J McSherry ©
2431ΔJaslin Wm ©
2439ΔKimrey Donald S ©
2441 Under Constr
2445ΔNorris Thos A jr ©
White Oak rd
intersects

WEST PARK DRIVE (Cam- eron Park)—From 1400 Hillsboro northeast to W Peace

College pl ends
115ΔVaughan Olive T
Mrs
Vaughan John F
mur tchr
117ΔGauster Wilhelm F
ΔLewis Chas F
123ΔDickie Wm H
127ΔWade Stacey W ©
129ΔNewbold Nathan C ©
Howard Nancy Mrs
nurse

201ΔHay Lallie M Mrs
205ΔBright Ina B
207ΔJoslin Annie H Mrs
209ΔLeach Oscar ©
211ΔHolding Louise F
Mrs

215ΔFlint Saml A
216ΔRogers Wm H jr ©
221ΔPickell Julia H Mrs
Ambleside dr
begins

301ΔRobertson Otis R ©
305 Vacant
307ΔMitchener Bessie W
Mrs ©

ΔByrd Edgar S
311ΔWooten Louis E ©
313ΔTomlinson Travis H
313½ΔWilson J Dean

405ΔNorris Thos A ©
407ΔSatterfield G Howard
409ΔBuffaloe John M ©

Park dr inter-
sects
500ΔPoole Dell Mrs
W Johnson inter-
sects
W Peace inter-
sects

WEST SMALLWOOD DRIVE—From 1900 Clark av northwest to Cameron, 1 west East Smallwood dr

1801ΔRust Paul J
1803ΔRobinson Jules H
1805ΔOldfield Chas S
1807ΔWaseman Jas C jr
1809ΔMacWilliams
Malcolm M
1811ΔHodson Jannes
1813ΔMalone Geo K
1815ΔJones J Garland
1817 Pearson Herbert B
1819ΔMades Elmer H
1821ΔCurrin Elvin T
1823ΔWright Chas T
1825ΔGrant Beverly A
Mrs

1827ΔJones Jesse F
1829ΔMonroe Wm H
1831ΔBogle John L
1833ΔBruner James P jr
1835ΔAllen Dorothy W
1837ΔDunn Jesse F
1839ΔCline Franklin D jr
1841ΔDuckett Thos B
1843ΔLeonard Jos P
1845ΔWhite H Mac M jr
1847ΔMcCann Warren W
1849ΔDavies John R
1851 Vacant
1853ΔLegum Oscar
1855ΔBlackwell B Marie
1857ΔSatterfield Shirley
D Mrs

1859ΔSimpson Wm H
1861ΔAusbon Douglas H
1863ΔDavis Ben F ©
1865 —

1867ΔGinsberg Ben G
mfrs agt
1869ΔWinders Jack A
1871ΔGarrick Frances F
Mrs
1873ΔTaylor F Carolyn
1875ΔMaddox Luther G
1877ΔCarvalho Herucio G
1879ΔLenny Warren W
1881ΔBowen Lewis L
1883ΔMorrow Jos A
1885ΔWatson John B jr
1887ΔLancaster Louis Y
1889ΔRagland Wm M
1891ΔEger Chas H jr
1893 —

1895ΔChippis John R N
1897ΔMortensen Fred N
Cameron inter-
sects

WEST SPRING DRIVE— From Barmettler north- west to O'Berry, 1 west of East Spring dr

WESTERN BOULEVARD— From Junction of Boylan dr and W Ca- barrus, west northwest and west beyond Avent Ferry rd

3526ΔHobbs A Clifford
3530 Knox James
Kirby ends
Bilyeu begins
Ashe av ends
3614ΔParker Lyman Y
— Pullen Park
City Supt of Parks
3616ΔMelin Ernest A
3701ΔGriffin Hugh C ©
3800ΔRoss W W
3802 Under Constr
3808 Under Constr
3812 Vacant
3821ΔTex's Garage auto
reprs
Neff Jack ©
3832ΔEstes Amos S
Avent Ferry rd
begins

3900ΔBlvd Animal Hosp
3902ΔMac-Hawk Kennels
3908ΔWilliams Boarding
Kennels
ΔGoodwin Robt A ©
3912 Layton Ralph S
3916ΔSmith David C
3919ΔMedlin Marion B
Real Est &
Insurance
3925ΔEdwards J C ©
3935ΔRaines Delma D ©
3937ΔHayes Food Center
gros

ΔHayes Lunch
4101ΔKnox Earl L
4102ΔTrogdon Marcus H ©
4103ΔCotten Edw M
4105 McIntyre Martin L
ΔDeaton Wm C
ΔThigpen Willie G
4106ΔNutt Clellan C ©
4107ΔMiller Grady W jr
4108ΔBlackwood David C
4109ΔTiddy J Edwin ©
4200ΔWilliams Ralph L ©
4225ΔSchwartz J Marion
© bldg

4308ΔPittman Prntg Co
ΔPittman J Melson ©
ΔPittman J Melson jr
4309 —
4310ΔSykes Edw C jr
4312 Western Blvd Com-
munity Center
4407ΔLoughman Paul R ©
4701 —
4706ΔMatthews Jos C jr ©
4709 —
4710ΔMcClain Raymond C

TIRE SALES AND SERVICE CO., Inc.



GENERAL ELECTRIC

ELECTRICAL
APPLIANCESGOODYEAR
BATTERIESRECAPPING
AND
VULCANIZING

Motorola

RADIO
AND
TELEVISION
SALES AND
SERVICE401
HILLSBORO
Cor. HarringtonDIAL
7571

O. C. PENNINGTON Sole Owners JAS. W. SMITH

Pennington-Smith Funeral Home

(Formerly Yelverton's Funeral Home)

104 S. DAWSON ST.

PHONE 7743

Auto Finance Company

A HOME COMPANY FOR HOME FOLKS

420 S. McDOWELL ST.

TEL. 2-2813

WESTERN BLVD—Contd
4715ΔLumsden Thos P ⊙
4717ΔLumsden Wm H ⊙
4800ΔMoss Ora S Mrs ⊙
4801ΔHarwood Clinton W
4802ΔHoward John R ⊙
rearΔWestern Blvd Beauty
Shop

4905ΔFolk R C
4911ΔWright Julian B ⊙
4912ΔDaniels Linwood E ⊙
Land Mildred W Mrs
4913ΔDay Helen W Mrs ⊙
4914ΔLand Leon L
Land Mildred W Mrs
nurse

4915 Midyette A Lindsey
4916ΔLitzaw Heimo R
4922ΔFinch Wm P ⊙
5004ΔKing Weldon H
5007ΔHare Thurston L
mason

5012ΔWalker John J
5013ΔCornell John W ⊙
ΔCornell Geo J ⊙
barber and
justice of peace

5100 Stewart's Barbecue
restr
5103ΔPayne Clifford A jr
5104 Pearson H John ⊙
5107ΔWynn Jesse B ⊙
5108ΔBuchanan's Nursery
5200ΔBlvd Gro

5201ΔPearson's Esso
Servicenter
5202ΔMorton Soda Shop
cnfrs

5208ΔLinton's Atlantic
Serv fill sta
5210ΔGoodwyn Leon B
5211ΔJones Wiley P
5214 (5212)ΔChappell Wm
E ⊙ bldg contr

5300ΔHolleman Joseph A
5301ΔWoodard Macon W ⊙
5307ΔBurke J Edwin ⊙
5310ΔWicker Earl W ⊙
5311ΔSmart Jas W ⊙
5400ΔWhitting James V ⊙
5405ΔFisher W Thos ⊙
5409ΔEdwards Horace G ⊙
ΔEdwards Plmb &
Htg

29

WHITAKER MILL ROAD
E—From Bickett blvd
northeast and east to
Wake Forest rd, north
of Aycock

100ΔDiCristina Frank
H jr
101ΔCox Wilmer D ⊙
103 Under Constn
104ΔWharton John S ⊙
105ΔSims Brown M
106ΔPowell Wm L Prntg
Co
Powell Wm L ⊙
107ΔLewis W Sterling ⊙
109ΔThompson Willis H
110ΔBrowning Rosa L

Parrish Mander L
Mrs nurse
111ΔStephenson Roy C ⊙
112ΔKeen Harry M ⊙
113ΔAllen Wm A ⊙
114ΔChandler Wm W ⊙
115ΔDeWeese Fredk C ⊙
116ΔWoodlief Baxter H ⊙
117ΔSmith Frank T jr ⊙
117½ΔBarnes Melvin D
118ΔBillisoly Lovel A ⊙
119ΔDavis Mary Mrs ⊙
120ΔHarris Robt L ⊙
122ΔParrish J Floyd
122½ Stephens Eliz J
Mrs

124ΔCutts Oscar W
126ΔSmith Ruth P Mrs
baby sitter
Carroll dr begins
Sunrise av ends

202 Under Constn
203ΔWhitaker Pk Gro
204ΔBarker Gilmer C ⊙
205ΔUpchurch Chas E ⊙
206ΔFrazier Lealon T
207ΔBryan Swannie D ⊙
208ΔMatthews Chas R
209ΔThompson Luther C
210ΔPerry Wiley J
ΔBarber Jewell B
Mrs

211ΔStephenson John W
212ΔWhite Joe M ⊙
213ΔRoss J Wiley ⊙
214ΔWright Bradley J ⊙
215ΔWilmer Richd B ⊙
216ΔLeveridge L Marvin

Reaves dr begins
Pershing rd
begins

301 Westminster
Presby Ch
302ΔEllis Ronald G ⊙
Ellis Kathleen K
Mrs nurse
303ΔKing Harold T ⊙
304ΔRichardson Orin H ⊙
306ΔOlive Leo T ⊙
308ΔHarley Ed C
310ΔArmstrong Edgar B
314 Ling's Gro
315 Vacant
317ΔO'Brien Cartine S
Pine dr begins

400ΔWeathers A Grady ⊙
402 Under Constn
404 Under Constn
406ΔElmore Jerry P ⊙
ΔWatkins Harvey C
408ΔStrickler Chas W ⊙
410ΔLyons Paul J ⊙
412ΔBowling James E
N Blount ends

508ΔPerry E Lindsay ⊙
510ΔHopkins Jos A ⊙
512ΔTerry James E ⊙
514ΔCounty Tuberculosis
San (nurses'
home)
516ΔWilliams Jas A ⊙
518ΔPowell A Thurston ⊙
520ΔMitchell Arth M

522ΔLindsay Wayne
nsΔCounty Home
ΔLyon Ovid H
ΔCounty Tuberculosis
San
Center rd ends

600ΔChampion Rex H ⊙
602ΔSmith Wm J ⊙
604ΔShore Arnie F Mrs
606ΔRuth Sallie B Mrs ⊙
608ΔBlackwood Worth T
jr ⊙

610ΔClemmer Edgar F ⊙
612ΔSossaman Robt A ⊙
614ΔHatley Mamie
615ΔNorthside Esso
Servicenter
616ΔPhipps James W ⊙
Bernard begins

618ΔEllis W Frank
620ΔThompson Jack O ⊙
622ΔEdwards Lela E
Mrs ⊙

624ΔHolmes J Troy ⊙
626ΔCarroll E Sterling ⊙
Ridley begins

700ΔSutton Robt W ⊙
701ΔThomas Geo E ⊙
702ΔPowell Herman S ⊙
704ΔRhue Ben S ⊙
705ΔRiddle Hubert E jr ⊙
706ΔPerry Albert R jr ⊙
Pershing rd
intersects

707ΔDavis Edwin H ⊙
709ΔBruce Lamar E jr
710ΔHendrix David L ⊙
711 Chappel Lewis W ⊙
712ΔPipkin Betty P Mrs
713ΔEvans Bonnard C ⊙
714 Wesley Memorial
Meth Ch

715ΔSandlin Woodrow B ⊙
717 Vacant
719ΔMarshall Linwood F
721ΔDunn Sudie H Mrs ⊙
722ΔDeGroat Eric B ⊙
723ΔSanders John W ⊙
Willett Mattie E
Mrs nurse

724ΔMorton David H ⊙
725ΔThompson Vassar L
Thompson Mildred P
Mrs nurse

726ΔNorton Richd V ⊙
727ΔWilliams Geo S ⊙
729ΔStrickland Willis W
730ΔHervey Henry J ⊙
Hilton begins
Wake Forest dr
intersects

800ΔHood Fitzhugh L ⊙

35

WHITAKER MILL ROAD
W—From Bickett blvd
west to Fairview rd, 1
north of Aycock
101ΔHoyle James B
103 Vacant
105 Vacant
McCarthy begins
200ΔHaynes Chris B



Office Furniture

**RALEIGH
OFFICE
SUPPLY CO.**



File Cabinets
118 E. MARTIN
Phone 4-1331



Wood
and
Steel
Chairs

COMPLETE
OFFICE
SUPPLIES



Mosler Safes

**O. W. DODD
ROOFING
&
SHEET METAL
WORKS**



WILLIAMSON
WATERBURY
Oil Fired
Furnaces

Gutters
Downspouts
Ventilators
Skylights
Tobacco
Flues

Carey
Roofing

221 S. East
Phone 8021

**RALEIGH BUILDING & LOAN
ASSOCIATION**

Raleigh's Oldest Financial Institution

HOME FINANCING OUR SPECIALTY

WATCHES
Jewelers Neuman's Silversmiths
 DIAMONDS

• DIAL 7704 •

109 FAYETTEVILLE ST.

**BRYAN
 ROCK
 AND
 SAND
 CO.**

Producers of
**SAND
 WASHED
 GRAVEL
 CLAY
 GRAVEL
 CRUSHED
 STONE
 SCREENINGS**

Operations at
 ABERDEEN
 GARYSBURG
 GOLDSBORO
 ROLESVILLE
 BAILEY
 LINDEN
 WEST END
 PETERSBURG, Va.

●
**207
 Raleigh
 Bldg.
 DIAL
 3-1986**

WHOLESALE

WHOLESALE



**E. H.
 Roberts
 Construction
 Co.**

BUILDINGS
 HIGHWAYS
 PUBLIC
 UTILITIES

Box
 8005
 Ridge Dr.
 (Bellvue Terrace)

CALL
 3-2148

- WHITAKER MILL RD W -
 Contd
 201Δ Saunders Marvin E -
 203Δ Wilkerson Jas F ©
 204Δ Haynes Christopher
 L ©
 205Δ Powell David E ©
 Willis av ends
 300Δ Shehdan Beshara ©
 301Δ LaFrage C Douglas
 302Δ Hairston Robt jr
 303Δ Bull C Walter ©
 303½Δ Holt Janie C Mrs
 304Δ Jones James M
 305Δ Thompson T Hamp-
 ton ©
 307Δ Chappell Jesse ©
 308Δ Lamb Adna ©
 309Δ Williamson Harry
 A ©
 310Δ Baise W Vance ©
 311Δ Chipley Agatha K
 Mrs ©
 Sunset dr inter-
 sects
 401Δ Moss Thos O ©
 402Δ Finley Robt M ©
 403Δ Mallard Chas J ©
 404Δ Williams Kath D
 Mrs ©
 407Δ Durfey Cary K ©
 Scales ends
 500Δ Worth Hal V ©
 500½Δ Barnett Kenneth G
 501Δ Hart Thos R ©
 503Δ Pitman W Harvey ©
 504Δ Robertson Malcom
 H ©
 505Δ White Howard jr ©
 506 Hayes Barton Ch
 annex
 507Δ Austin Louise P
 Mrs ©
 508Δ Anderson Frank R ©
 509-11Δ Piggly Wiggly
 Stores gro
 513Δ Powell & Griffis
 gros (side ent)
 Glenwood av
 intersects
 Fairview rd inter-
 sects

- 35
- WHITE OAK ROAD**-From
 1800 Glenwood av
 northeast, north and
 west to Lake dr
 1803Δ Dennis Barna E ©
 1804-04½ Hayes Barton
 Bapt Ch (annex)
 1805Δ Bridges Estelle L
 Mrs ©
 1806Δ Marsh Bell S Mrs ©
 1809Δ Mordecai Saml F
 1810Δ Savage W Clark ©
 1811Δ Stronach Thos
 1811½Δ Thomas Robt F
 1812Δ Allen Eug R ©
 1813Δ Ferguson Thos V ©
 1814Δ Collie Josephine
 Mrs ©

- 1816Δ Hogue Edgar W ©
 1817Δ Pope E Norwood ©
 1818Δ Desern Marvin E ©
 1819Δ Purcell Emily M
 Mrs
 1819½Δ Slicer Heber M
 1821Δ Harrison Susie D
 Mrs ©
 Hedrick Jos B
 1823Δ Williams Hubert P ©
 1824Δ Filandro Joseph A ©
 1825Δ Whisnant Mary D
 Mrs
 1826 Vacant
 1827Δ Field Chas A ©
 1829Δ Biggs Chas S ©
 1831Δ Johnson Rosser O ©
 1833Δ Haswell Owen H ©
 1835Δ Webb Jos C ©
 1837Δ Wyman Lenthall ©
 Sunset dr ends
 Alexander rd
 intersects
 2000Δ Campbell Chas H ©
 2005Δ Park Benj F ©
 2008Δ Noblins Roland E ©
 2010Δ Hannah Walter L ©
 2016Δ Bolus Michl ©
 2020Δ Saylor Perry S
 2024Δ Lyman W Paul ©
 2051Δ Park John A ©
 Oxford rd begins
 2105Δ Booker Warren H ©
 2106Δ Noneman Walter L ©
 2108Δ Wilson Broadus ©
 2111Δ Brian Earl W ©
 2112Δ Jones Chauncey M ©
 2114Δ Gattis Philip D ©
 2115Δ Phillips Harry C ©
 2116Δ Macon Elsie W Mrs
 2117Δ Geoghegan Geo P jr
 2118Δ Griffin Clyde D ©
 2120Δ Cochran Mary M
 Mrs
 Beech Ridge rd
 intersects
 2201Δ Cannon D Franklin jr
 2207Δ Kirchofer Robt C ©
 2207½Δ Kirchofer Roger B
 2209Δ Anderson John H jr
 Byrd ends
 2300Δ Root Aldert S ©
 2301Δ Taylor John T ©
 2307Δ Jolly Janie R Mrs
 2310Δ Smith Wm A ©
 Anderson dr inter-
 sects
 2401Δ Dupree Harman A ©
 2403Δ Anderson A Vance ©
 2404Δ Caviness Robt L ©
 2405Δ Ferguson B Troy ©
 2408Δ Burk Isabelle F Mrs
 2409Δ Allred Reginald H ©
 2410Δ Cordon Jas T ©
 2416Δ Boxley W Clivie jr
 2419Δ Strong John M ©
 2502Δ Tuttle Ira G ©
 2504Δ Young Chas H ©
 2504½Δ Aldridge Wm H jr
 2508Δ Seawell Richd ©
 2510Δ Thomson C Lupton ©

- 2511Δ Ragsdale Geo Y ©
 2512Δ Anderson Nicey A
 Mrs ©
 Δ Rawls Guy W ©
 2514Δ Taylor C Buxton ©
 2515Δ Johnson Margt W
 Mrs
 2519Δ Umphlet Thos L ©
 2520Δ Ponton Robt A ©
 2521Δ Hoffman R Curzon
 jr ©
 2524Δ Hostetler Earl H ©
 2525Δ Smith S Linton ©
 2527Δ Kilgore Jas D ©
 2528Δ Doub Albert Hon ©
 Webb dr begins
 2529Δ Powers Frank P ©
 2702Δ Barnette Henry V ©
 2712 Under Constn
 East Lake dr
 ends
 3103 Vacant
 3203Δ Williams Chas F ©
 3305Δ Under Constn
 3309Δ Sinclair L Gordon ©
 3311Δ Mooneyham Herbert
 A ©
 3313Δ Under Constn
 3316Δ Huff Frances E ©
 3319Δ Wright James R ©
 3320Δ Green Charlotte H
 Mrs ©
 3328Δ Wilson Thos B ©
 3331Δ McManus Hugh F
 jr ©
 3336Δ Freeman Anne T
 Mrs
 3340Δ Holler Dan F ©
 3344Δ Hill Vernon W ©
 Taxey's dr ends
 3401Δ Underwood Rosa J
 Mrs ©
 3405Δ Connolly Harold G ©
 3409Δ Dixon Ray V ©
 3410Δ Jeffries Buddy ©
 StMary's inter-
 sects
 City limits

33

WHITE OAK FOREST-
 A subdivision north
 of Oxford rd and
 adjacent to White Oak
 rd

57

WHITLEY-From 104
 Harrison av west to
 Wakefield 1 south of
 Hillsboro
 101 Mills Janie S Mrs
 Wakefield inter-
 sects

29

WIGGS-From 501 Mills
 north to Peebles, 1
 east Noble rd
 2004Δ Barbour M Braxton ©
 2006Δ Dale Larry L ©
 Mial intersects
 2104 Vacant

J. F. WILLIS SHEET METAL WORKS

HEATING - ROOFING - WINTER CONDITIONING

Peace at Halifax

Phone 6921 and 4-2800

CAMPBELL ROAD

POWER BRAKE CO., INC.

Authorized Distributors

Bendix - Westinghouse Air Brakes - B.K. Hydravac Vacuum Brakes

1734 LOUISBURG RD.

SALES AND SERVICE

TELS. 4-1315-4-1316

NIGHTS, SUNDAYS AND HOLIDAYS TEL. 4-1182 and 29-4145

WIGGS—Contd

2105 Emanuel Bapt Ch

36

WILLARD—From Glascock north 1 block to Edmonds 1 east Brookside Edmonds inter-sects

17

WILLARD PLACE—From 105 Glenwood av west to N Boylan av

600 Shaw Don E
603Δ Fowler Billie T
605Δ Poole Henry H jr
606Δ Woodcock Homer W
607Δ Watson Roland H
610 Apartments
1Δ Peters John H
2Δ Massey Ira C
3 Okenka Paul J
4 Williams C Vernon
N Boylan av inter-sects

37

WILLIAMSON DRIVE—(Hayes-Barton)—From 1500 Glenwood av west beyond Pine View Caswell begins

802Δ Crane Frank L ©
806Δ Whitman Jos A ©
808 Vacant
Carr begins
900Δ Stancil Clyde S ©
904Δ Wooten Kenneth F ©
905Δ Sidney S ©
907Δ Peden Jas M ©
911Δ Wyatt Robt J ©
915Δ Branaman Guy H jr
917Δ Ward Wm T ©
rear Simpson Mary
924Δ Goodwin R C ©
926Δ Josephs I Mac
Iredell dr begins
StMary's inter-sects

1206Δ Eaton Ben jr
1207Δ Silver Simon
1209Δ Goodwin W Reginald
Pine View begins
1306Δ Upton Howard B ©
1308Δ Stephenson Rex H jr
1309Δ Jordan Coy C ©
1310Δ Powell Jas F jr ©
grading
1311Δ Hamilton Alf T ©
1312Δ Jones Inez B Mrs ©
1313Δ Debnam Waldemar
E ©

1315Δ Campbell Malcolm
E ©
Δ Caldwell Clell S
1317Δ Neblett E Ryland
1319Δ Dixon Wright T
1321Δ Scott Walter E ©
1322Δ Penny Malcolm C ©
1323Δ Trott Graham F ©
1325 Under Constn
1327 Under Constn

35

WILLS AV—From 200 Duncan north to W

Whitaker Mill rd
1801Δ Potter Jas M ©
1803Δ Batts Lonnie C
1804Δ Walker Freeland jr
1805Δ Griffis Ella P Mrs ©
1806 O'Neal Vernon C ©
1807Δ Fogleman Edgar L ©
1808Δ Hamilton Ellis B ©
1811Δ Franks Eug H ©
W Whitaker Mill
rd intersests

25

WILLS FOREST—From 900 Glenwood av west to N Boylan av, 1 North Devereux

611Δ Scarborough Otha W
613Δ Sorrell Alonzo H ©
614Δ Gower J David
Cooper Elmer J
616Δ Flowers Ralph B ©
617Δ Jones Henry D ©
618Δ Lloyd Wm L ©
619Δ Jennette Hubert B ©
620Δ Woodell May L Mrs
621Δ Upchurch Robt B ©
622Δ Barnes Raymond K
623Δ Ellen A Thurman ©
630Δ Crabtree John H ©
N Boylan av ends

28

WILMINGTON N—From New Bern av north to Seaboard Ry, inter-secting 100 E Edenton corΔ Christ Episc Ch

E Edenton inter-sects
110Δ Creech James S
111Δ Brown W Benton ©
112Δ Raynor Earl C
112½ Vacant
113Δ Carter Margt W
Mrs
114Δ Earp Newbern V
116Δ Harrison Ira ©
117 Vacant
118Δ Wilmington The
tourist home
Δ Freeman Percy P ©
Δ Freeman's Bkpg
Serv
121Δ Kelly Thelma Mrs
Δ Kelly's Beauty
Shoppe
121½Δ Evers Mary H
Mrs
124Δ Smith Wm W
127Δ Smith Lonnie
128 Allen Wm C jr
129 Sawyer Jessie
Δ Busbee Wm A
Jones intersests
201Δ Hall Christine P
209Δ Fuquay Eula W
© bdg
215 Vacant
217Δ Mordecai Virginia

218Δ Dortch Thos H ©
223Δ Billings Harris E ©
Δ Hale Claude
227Δ Ruffin Lucy M Mrs
Lane intersests

30

304Δ Singleton Kath W
315Δ Battle Sallie H Mrs
Δ Adams Howard A
E North inter-sects

403 Apartments

1Δ White C Vernon
2 Frink Chas
3 Vacant
4 Vacant
5 Stout Hencel C
6 Vacant

Street continued

405Δ Whitley Pattie N ©
407Δ Huggins Rothwell M
mus tchr
Δ Keeler Herber H
Δ Perry Herbert C
408Δ Slaughter Joshua H
Δ Blackwood Wm S jr
Δ Robinson Eleanor
409Δ Hardesty Chas
Δ Barbour Thos B
410Δ Fisher Amy L
Δ Farlow Robt E
Δ Harris Peyton J
411Δ Gill Dixie D Mrs ©
412Δ Eldridge Chloe B
Mrs ©

413Δ Crew Robt E
413½ Vacant
414Δ Hales Mabel K Mrs
© nurse
421Δ Walker Robt M
421½Δ Ellis Exum C
441 Owens James E
443Δ Lawson Wm R
445Δ Byrd Amelia Mrs
Polk begins
E Johnson ends
503Δ Matthews Harvey E
Perry Vester H
504Δ Williams D Allen ©
507Δ Perry Moses E ©
509 Spence Grady W
515Δ Smith Cora V Mrs ©
517Δ Wilkerson Annie F
Mrs

519Δ Harper Clara H
Mrs ©
Jerome Sara H Mrs
ins

521Δ Cratch Warren M
524Δ Lawrence Wade J ©
524½ Hook Danl E jr
526Δ Pressly Wm C ©
528 Denson Claude B
530 Watson Virginia E ©
532 Apartments

1Δ Eaton Ira S
2 Carter Johnnie R jr
3Δ Weathers Chas R
4 Vacant
5Δ Jordan Julia J
E Peace inter-sects

FIRE,
AUTOMOBILE,
INLAND
MARINE,
AND
ALLIED
LINES



THOMAS
B.
REYNOLDS
& SON
GENERAL
AGENTS



BUSINESS
WRITTEN
ONLY
THROUGH
BONA FIDE
AGENTS



1007-09-11
SECURITY
BANK BLDG.



DIAL 9564



RESIDENCE
DIAL 2-1116



Hayes-Jackson Electric Co.



ELECTRICAL CONTRACTORS
Authorized Dealers WESTINGHOUSE APPLIANCES
SALES — SERVICE

133 E. Hargett

TEL. 3-5031

ASKEW'S

FOR
THE
FINEST
IN
RADIO
AND
TELEVISION

PHILCO
and
SYLVANIA

COMPLETE
SERVICE

1626
Glenwood
Ave.
PHONE
4-1438

C. H. MIMS

and

SON**PLUMBING****CONTRACTORS**

Repair Work
A Specialty

24-Hour Service

2201
Wake Forest
Rd.

TEL

9823

P. O. BOX
283

FARM BUREAU

MUTUAL AUTO INSURANCE CO.
MUTUAL FIRE INSURANCE CO.
LIFE INSURANCE CO.

D. S. WILLIS, Agent

127 Davie

Telephone 4-3463

WILMINGTON N—Contd

34
(Not open between
E Peace and
Cedar)
1101Δ Pilot Mills Co cotton
gds mfrs
1108Δ Wright Ernest
1110 Wood Allie M
1112Δ Grady John E
1114 Easley C Nello
1116 Ivey Chas A
1118 Coates Duncan S
1120 Bishop Claude H jr
1121Δ Sessoms Mossett W
1122 DeBerry Wm E
1123Δ Mathews Brady W
1124Δ Moore W Vance
1125Δ Bridwell Joe
1126Δ Lee Wm S
1127Δ Nipper John B
1128Δ Tart Jas
1130Δ Parrish Jas T
Seaboard Ry
crosses

**WILMINGTON S—From
New Bern av south
beyond Bragg inter-
secting 100 E Morgan**

1-17Δ SH & PWC
Bldg
bsmt Bldg Supt
Δ Parker's Cafeteria
Rooms:
101-18 SH&PWC (purch
dept)
128-48Δ SH&PWC (ofcs)
201-03 SH&PWC (comn
rm)
207 SH&PWC (personnel
dept)
211-22 SH&PWC (legal
dept)
212Δ SH&PWC (chairmn)
215 SH&PWC (chf eng)
238-46 SH&PWC (equip
dept)
243 SH&PWC (safety
dept)
307-14 SH&PWC (acctg
dept)
320-22 SH&PWC (land-
scape dept)
328 SH&PWC (ins &
compensation
dept)
336-46 SH&PWC (sta-
tistics & plan-
ning)
407 SH&PWC (traffic
eng)
443Δ US Dept of
Commerce
(Bur of Pub
Rds)
528-48 SH&PWC (bridge
mnce dept)
Morgan intersects
101-03Δ First Baptist Ch
105Δ Hill's Inc sporting
gds
106Δ Wake Cafe

106½Δ Jones Fred C
billiards
107-09Δ Royal Baking Co
retail store
108Δ Modern Shoe Shop
Mystic Magic Shop
The novelties
108½ Union Hall
Δ Communications
Wkrs of Am
Δ Na-Mar Home
Portrait Studio
Catlett Needham A

Street continued

109½ Vacant
110-14 California Restr
(rear ent)
113-15Δ Sou Furn Co
Δ Smith's Drapery
Shop
116-18 Ambassador
Theatre (rear
ent)
117-19Δ King W H
Drug Co Inc
whol
Wooten Penina N
notary
Δ King Photo Sup Co
120 Williams Alf & Co
(rear ent)
121-23 Carolina Surgical
Sup Co
122 Brittain's Shoe Store
(rear ent)
124-28 Taylor Furn Co
(rear ent)
130 Ivey-Taylor Co
(rear ent)
131Δ Lisk Clo Co
131½Δ Artcraft Sign Co
Inc
132-36 Wright Clo Store
(rear ent)
133Δ Economy Cln br
135Δ Famous Delicatessen
137-39Δ Heilig-Levine of
Raleigh Inc
furs

**E Hargett inter-
sects**

201Δ Carolina Clns (br)
201½Δ Bremson Diamond
Co jwlr
205Δ Sport Shop of Raleigh
The Inc men's
clo
207-09Δ Dixie Loan Co
pawnbrokers
208-10 G & S Dept
Store Inc (side
ent)
211-13Δ Daniel's men's
clo
213½ Vacant
214-16 Charles Stores
(rear ent)
215Δ Raleigh Sandwich
Shop restr
215½ Vacant
217Δ Lazarus' Store
men's clo
218Δ Family Barber Shop

218½Δ Sample Shoe Store
Inc shoes
219Δ Miles Shoe Shop Inc
reprs
220Δ Globe The men's
furngs
Exchange pl ends
221Δ Robin's Shoe Store
221½ Vacant
223Δ Raleigh Loan Otc
pawnbrokers
Barwick Oscar
watch repr
224-26 Montgomery
Ward & Co
(rear)
Market pl ends
225Δ Brooks Appliance
Co
227Δ City Sandwich Shop
restr
229-31Δ Shorr's Family
Outfitters clo
233-35Δ Carolina Hdw Co
Inc
237-39Δ Piggly Wiggly
Stores (br)
gros

**E Martin inter-
sects**

301-05Δ Rhodes Inc furn
307Δ Reliable Loan Co
pawnbrokers
Hughes Wilbur W
watch repr
309Δ Peoples Cafe
309½Δ State Billiards
311-13Δ Dodd Drug Co
312 First Citizens Bank
& Trust Co side
314Δ Modern Finance
Corp No 2
315-17Δ Brewer S W &
Son dairy sups
316 Hudson-Belk Co
serv ent
317½ Vacant
318 Hudson-Belk Co
rear
319-21Δ United Restr
Equip
323-31Δ Wyatt Job P &
Sons Co agrl
implts
333Δ Johnson B O whol
gro
333½Δ Jordan Rollin J
watch repr
335Δ County A B C Bd
Store No 2
liquors
337Δ Wake Salvage Co
used furn
339Δ Sou Surplus Store
genl mdse
341Δ Safeway Grill
E Davie inter-
sects
401-05Δ Rogers Tire Co
Inc
404 Rawls Mtr Co rear

**RALEIGH BUILDING & LOAN
ASSOCIATION**

Raleigh's Oldest Financial Institution
HOME FINANCING OUR SPECIALTY

Jones PURE PORK SAUSAGE

"The Ham Makes It Different"

RALEIGH TEL. 5195



Jones Sausage Co.—Garner, N. C.—Dial 29-3431 and 29-5011

WILMINGTON S—Contd
 407-09ΔFarmers Exch seeds
 411ΔFerree Studios coml artists
 Ferree Sch of Art
 415ΔPoole B Clifton real est
 417-19ΔPowell-Stewart Mtr Co autos
 ΔPowell-Stewart Mtr Co used car dept
 421ΔLee Sam W shoe repr
 423ΔC C Mtr Co autos
 424 Wilson Uzzle Inc rear
 425ΔK & W Mtrs Inc used car dept
 426-28 Carolina Buick Co used car dept
 429ΔHarmon Mtr Co Inc used cars
 E Cabarrus intersects
 501ΔFisher Geo A Rev
 505 StAmbrose Epis Ch
 506 Harmon Mtr Co rear ent
 511ΔPope Delia H Mrs ©
 Stronach's al begins
 513ΔMcCauley Lewyn E phys
 519ΔGill Lillian B Mrs ©
 521ΔBarnes Mtr & Parts Co Inc whol
 523ΔWalker Chas M ©
 E Lenoir intersects
 610ΔWoodlief Lila P Mrs
 Waller Rudolph K
 E South intersects
 E Worth intersects
 740ΔShaw University Library
 748ΔShaw Univ Leonard Bldg class rms
 Hunter ends
 Smithfield begins
 810ΔBapt Hqs-Genl Bapt Convention
 ΔBapt Hqs-women's dept
 ΔBapt Sup Store
 ΔBapt Hqs-Dept
 Christian Educ
 812ΔShaw Univ Practice Home
 814ΔJones Glenwood E
 816 Vacant
 900ΔCo-ed Clns
 905 Vacant
 907ΔEdwards Eliza T Mrs ©
 909 Gray Maggie L Mrs

911ΔBurt Cath S Mrs ©
 Dodd ends
 913ΔDunn Annie L Mrs
 915ΔWilliams Jesse
 Bledsoe av begins
 1001 Morgan Wendell
 1003ΔWalker Paul
 1005ΔHuntley Annie Mrs
 1014ΔCuller Thos J ©
 1011½ΔDavidson Martha S Mrs
 1013 Marrow Annie
 1015ΔHinston J Perry ©
 Lee intersects
 1101ΔBradley Elmeta W Mrs
 1107ΔAtwater Clinton ©
 1109ΔMontague Ezekiel Z © paper hanger
 1111 Richburg Jas E ©
 1113ΔMcDonald Eva G Mrs
 1115ΔHall Delma B
 1117ΔStephenson Isaiah ©
 1119 Patterson Pearlle S Mrs
 ΔParker Bros & Co cotton brokers
 ΔParker's Bonded Whse (ofc)
 Bragg intersects
 Southern Ry (no crossing)
 Branch intersects (not open)
 1301ΔSouthern Foundry Co

WILMINGTON TERRACE (Halifax Court)—North from a point east of 900 Halifax, 2 east of Halifax

800 Vacant
 801 Raper Fred F
 802ΔWalls W Milton
 803ΔMcGee Mary H Mrs
 804 Vacant
 805 McCullough Deward H
 806ΔCreech Lillie M Mrs
 807 Robinson Wm A
 808ΔHayes Raymond
 809 Hinant Robt L
 810ΔPhillips Annabelle Mrs
 811 King W Earl jr
 812ΔBaker Iola Mrs
 813ΔGaskins Gladys I Mrs
 814 Daniels Woodrow
 815 Vacant
 817 Gower B Harold
 819ΔSorrrell W Clabourne
 900 Sanderford Jas J
 901ΔWilson Dena T Mrs
 902 Ennis Ernest
 903 Pleasant Jerry M
 904 Bagwell Plummer
 905 Topps Jay E
 906ΔWallace Jos W
 907ΔWrenn Marvin T
 908ΔEnnis Hiram F

909 Jones Lula S Mrs
 910ΔJackson Della G Mrs
 911 Nelms Jas A
 912 Pruitt Hallie A Mrs
 913 Ruth Kath E Mrs
 914 Aguirre Josephine P Mrs
 915 Liles Robt R
 916 Jones Velma A Mrs
 917 Norton Chas E
 918ΔYoung Reuben C
 919 McKeithon Lelia M Mrs
 920ΔWatkins Wm M
 921 Vacant
 922 Vacant
 923 Lee Thos L
 924ΔHarris Eliz B Mrs
 925 Plato Edwin J
 926 Vacant
 927 Brantley Mavis Mrs
 928ΔBlinson Ailene Mrs
 929ΔGriffin Dewitt F
 930ΔTunstall Jas C
 931ΔHawkes Jack
 932 Bagley Calvin B
 933 Barbour Millard J
 934 Johnson Virginia Mrs
 935ΔHughes Louise C Mrs
 936 Sledd Harold L
 937ΔBradshaw Mozelle Mrs
 938 Bridges Earl R
 939 Franks Alpha B
 940 Felts Horace L
 941ΔBailey Inez L Mrs
 942ΔAllen Chas H jr
 943ΔHoneycutt Billy C
 944ΔSmith Wallace G
 945ΔFish M Lasco
 946ΔStokes Arth D
 947 Housing Authority of the City of Raleigh (Library Unit)
 948 Jarrell Lloyd
 950 Goodwin Nomie J
 952 Moody Paul L
 954 Bynum Jas R
 956 Austin Kath A Mrs
 958 Baker Lester L
 960 Ray Henry L
 962 Malpass Emory P
 964 Godwin Edsel T
 966ΔFerrell Claude B
 968 Vacant
 970ΔPowell James A
 972 Auten Louise K Mrs
 974 Honeycutt Virginia C Mrs
 976ΔWaldrop Woodrow W
 978 Dickerson Lynwood T
 980ΔHolland R Howard
 982 Stokes Mae Mrs
 984ΔHarris Jo Neal
 985ΔMassey Walter H
 986 Stutts Murphy P
 987 Wood Chas
 988 Hogue Dewey M



Phillips Roofing Co.

ROOFING & SHEET METAL WORKS
 Skylights
 Ventilators
 Gutters
 Down Spouts
 DIAL
 3-3520
 319
 W. Davie



Johnson-Lambe Co.

TOYS
 GAMES



FRIGIDAIRE
 REFRIGERATORS
 WASHERS
 IRONERS AND
 APPLIANCES
 116-118 South Salisbury

DIAL
 8848



POWELL-STEWART MOTOR CO.

ACCESSORIES — GENERAL REPAIRING

419 S. Wilmington

Tel. 7214





**MORTGAGE LOANS
INSURED SAVINGS**

SPONSORS OF HOME OWNERSHIP

132 S. Salisbury

Dial 3-1633

**JOYCE
&
BAILEY
FURNITURE
CO.**

QUALITY
FURNITURE

"Don't Try and
Try Again
Try Joyce &
Bailey"

612 - 614
N. Person

**PHONE
4-2742**

WILMINGTON TER—Contd
989 Rogers Alline G Mrs
990ΔFaison Leroy R
991 Blinson Wm G
992 Fitchett Hazel W
Mrs
993 Baucom Naomi L
Mrs
994 Lee Joseph W
995 Tripp Kenneth D

43

WILMONT—A subdivision
north of Hillsboro to
Ruffin and west of
Shepherd to Faircloth

37

WILSHIRE AV—From
1711 Pineview west to
dead end, 1 south of
S Craig

1805ΔDavid Byron L
1808ΔNewsom Wm M ©
bldg
1811ΔWirth Albert C jr ©
1814ΔGardner E Clinton ©
1817ΔFerguson James M ©
1818ΔKistler Chas M
1820ΔHeartt Chas I ©
1821ΔFlammia Dominick
A jr
1822 Under Constn
1823 Under Constn
1824 Under Constn
1825ΔDavis Thos W ©
1827 Under Constn

4

WILSON ALLEY—From
108 Stronach south to
E Lenoir

E Lenoir inter-
sects

33

WILSON DRIVE—From
StMary's east and
north to Foxey's dr
(not open)

40

WINDSOR ROAD (Bud-
leight)—From 1607
Canterbury rd north-
west and north to Eton
rd, 1 north of Banbury
rd

2600ΔNelson John S D ©
2616ΔLupton Cola C ©

0

WINSLETT COURT—From
2316 Redway av south
to Hudspeth

2202ΔCheatham Orval C ©

53

WOODBURN ROAD (Cam-
eron Park)—From 1800
Hillsboro north to
Daniels

114ΔPage Grover T
115ΔNewsom Jos M ©

115½ΔBarber Joseph E
116ΔCaveness Z Marvin
phys
117ΔWaitt Jos K ©
117½ Feroe W Richd
117aΔRogers Jas B
118ΔChamblee Pattie M
Mrs ©
120ΔDoak Chas G ©
123ΔRogers Cornelius P
ΔMcDonald John B
125ΔDalton Rosa S Mrs
125½ Apartments
1 Vacant
2ΔArrison Donald W
3ΔHarris Anna M
4ΔBumgarner T John
5 Walker Robt L

Street continued

127ΔDorsett Harry K
129ΔPage Ernest B ©
130ΔMcLaughlin Foil W
132ΔPugh Vernon W
134ΔYoung Hugh G
136ΔBarnes Saxe

Benehan inter-
sects

200ΔPowell Thos C ©
203ΔRackliffe Estelle A
Mrs ©
204ΔMoore Geo W
205ΔEdsall Preston W ©
206ΔSwart Helen B Mrs
209ΔdeRosset Louis H
210ΔWard Robt E ©
211 Vacant
213ΔSenter Bessie B
Mrs ©
215ΔKoonce Bessie B
Mrs
224ΔSimpson Wm G
225ΔPlummer R Spencer
226ΔSlocum Geo K ©
229ΔWise Geo H ©

Park dr inter-
sects

306 Vacant
307ΔBlaine Chas A
308ΔVann Judy A
309ΔLong Leonard W

Clark av inter-
sects

406-10 Stephenson
Music Co (side
ent)

Cameron inter-
sects

511ΔVillage Theatre
Smallwood dr
intersects

605 Apartments
AΔTsumas John G
BΔRhodes Donald D
CΔFields Geo W
D Barbour Saml C

Street continued

607 Apartments
AΔMyers Roland E
BΔYates K Carson
C Terry J Bernard
DΔBlum Geo B jr

610 Apartments
AΔHearn Mary F Mrs
BΔAlexander Milton O
Rev
CΔAcker G Norman jr
D Dempsey Mary Mrs
611ΔJohnson Douglas A
612 Apartments
AΔEvans C Tom
BΔAustell Dorothy B
CΔWalker Wm M
DΔLoates Clarence E

Street continued

615ΔHollingsworth Robt
G ©
616ΔBarbour Roger N ©
622ΔBradshaw Jos P ©
623ΔRawlinson Fredk W
625ΔJohnson W Malcolm
626ΔJackson B Richd ©
627ΔAndrews Clarence
H ©

628ΔNowell Virginia N
Mrs ©

630ΔCampbell John W
635ΔMoody Wm F ©

VanDyke av inter-
sects

700ΔHolloway Marion E
706ΔValand Leif ©

709ΔBurton Wm M ©
York dr begins

803ΔPoyner Mary S
Mrs ©

808ΔSmith E Thurston ©
809ΔNorton Everett L ©

813ΔMintz Colin S ©
814ΔDavis Philip H ©

817 Vacant
818ΔBlackwood Ollie C ©

821ΔGallagher Frank J ©
822ΔMoore Oliver S ©

825ΔFriedberg Edwin P
826ΔAshby Geo M jr ©

828ΔEvans Richd G ©
829ΔDavis Norman C ©

833ΔKelly Jas F ©
837ΔAnderson Carl H

838ΔDurham Ernest E
Daniels inter-
sects

35

WOODLAND AV (Blooms-
bury)—From 2300
Fairview rd northeast
to Glenwood av

2104ΔMartin Ross G

2104½ΔBaker Jesse

2105ΔLanford C Edgar ©

2106ΔKelly Wm D ©

2107ΔFleming Alden L ©

2108ΔJudd Mary P Mrs ©

2111ΔCorrell Helen S
Mrs ©

Creston rd ends

2112ΔAllen Augustus T ©

2113ΔWilkerson Chas B
jr ©

2115ΔBenson Baxter B ©

2117ΔJones Seby B ©

2118ΔWeems Wm G ©

2119ΔDillard Nancy S

**BRYAN
ROCK
AND
SAND
CO.**

Producers of
SAND
WASHED
GRAVEL
CLAY
GRAVEL
CRUSHED
STONE
SCREENINGS

Operations at
ABERDEEN
GARYSBORO
GOLDSBORO
ROLESVILLE
BAILEY
LINDEN
WEST END
PETERSBURG, Va.

207
Raleigh
Bldg.
DIAL
3-1986

W H O L E S A L E

W H O L E S A L E

BYNUM PRINTING CO.

Dial 6417

119-121 W. Hargett St.

Better
Printing

Aman Insurance Agency, Inc.

• ALL LINES OF INSURANCE •

1628 Glenwood Ave. Five Points

Tel. 7361

WOODLAND AV (B)--Contd

- 2120Δ Wells Novella E
Mrs ©
2121Δ Kamsler Morton B ©
2122 Lane Margt M ©
2123Δ Watson Wm R ©
2124Δ Brown Bernice C
Mrs
2124½Δ Walker Thos C
2125Δ Lane John R ©
2126Δ Rainey Louis G ©
2129Δ Apple Jonathan R ©
Country Club dr
intersects

33

WOODLAND DRIVE--

From 2600 StMary's
West to Country Club
dr

Country Club dr
intersects

33

WOODROW PARK--A Sub-

division north of
Anderson dr and east
of StMary's

6

WORTH E--From 731 Fayetteville east to Vardaman

10Δ Plummer John O
phys

Jenkins begins

- 18Δ Brown Sarah ©
20Δ Fuller Wm H ©
S Wilmington
intersects

10

(Not open between
S Wilmington
and S Blount)
S Blount inter-
sects

- 208Δ Barnes Hubert E
211 McCall David
212 Rowland Chas J ©
214Δ Willis John
220Δ Perry Neb
222Δ McMichael Otis ©
S Person inter-
sects

- 310Δ Covington Alice B
Mrs ©

- 311 Banks Badger
311½Δ Alston Wm
313Δ Garner Queen E
313½ Williams Sol
315 Evans Clovie
317Δ Watkins Eliz H
Mrs ©

Ellington inter-
sects

S Bloodworth inter-
sects

- 402Δ Hunter Moses V
409 Allen Robt
410Δ Horton Frank
413Δ Jones Evans
S East inter-
sects

- 508 Dunston Berry
510Δ DeVane Wm P ©
512Δ Peebles Danl P ©
513 Keith Luanna H
Mrs
514 Davis Henry
515 Brown Christine
516Δ Washington Hattie S
Mrs
517Δ Griffith Cecil H ©
518Δ Smith Sol E ©

(Not open between
1 block east of
S East and
Church)

12

- 732 Vacant

Church ends

- 800 Weldon Henry ©
S State inter-
sects

S Tarboro inter-
sects

Coleman inter-
sects

- 1105 Morgan Alonza
1110Δ Rogers Wm

Cumberland inter-
sects

(Not open between
Cumberland
and Vardman)
Vardman inter-
sects

9

WORTH W--From 730

Fayetteville west to
S McDowell

- 8Δ McQueen Marvin ©
10Δ Whitaker Lillie Mrs
11Δ Street Sophie L ©

12 Howell Eug

13 Poole John H

15Δ Wall Jas

16Δ Whitaker Claude E

17 Green Ada

17½ Vacant

20 Yarbrough Lizzie B
Mrs

Δ Robinson Edw W

Δ Moore Owen

22Δ Riddick Lillie Mrs
23Δ George Alf

Manly intersects
S McDowell ends

14

WYNNE--From 542 E

Lenoir south to E South

606Δ Parker John

608Δ Smith Cora P Mrs

610Δ Gale Jas

612 Exum Alf

614 Harrell Victoria
Mrs

616 Lockley Thos W

E South ends

29

YANCEY--From 600

Wayne dr north to
dead end

- 2300Δ Fatiades Louis
2301Δ Burnside Lewis O
2302Δ Barnette Boyd L
2303Δ Lowe Rone P
2304 White Ben
2305Δ Thomas H Lee jr
2306Δ Senter Russell L
2307Δ Cheek I M jr
2308Δ Goodwin Harvey J
2309Δ Nielson Chester D
2310Δ Mauney Saml D
2311Δ Price Leon B
2312Δ Lawrence Wm P jr
2313 Harris Wallace B
2314Δ Mullen Fredk W
2315Δ Forbis Ben B
2317Δ Patterson Bernard
L

- 2319Δ Brandt James L
2321Δ Townsend W Craw-
ford

- 2323Δ Moffitt Geo P
2325Δ Hardy Parrott M
2327Δ Barnes Floyd P
2329Δ Ivester Thos B
2331 Tucker Wm M

38

YORK DRIVE (Cameron Village)--From 803 Woodburn rd east to Bryan

- 1002Δ Collette Phil G ©
1003Δ Geraghty John J ©
1006Δ Williams Ray M ©
1007Δ Anderson Richd L ©
1010Δ Long Jesse D ©
1014Δ LaBorwitt Morris ©
1017Δ Johnson Hudson ©
1018Δ Taylor Melvin B ©
1022Δ Lawhorn Worth C ©
Bryan intersects

40

YORK ROAD--From 1412 Canterbury rd east 2 block 1 north of Church- ill rd

- 2536Δ Lucas Osborne L ©
Regent pl begins
2601 Newsom Jack ©
2602Δ Tyson Emsley J ©
2608Δ Hunt Spottswood H ©
2612Δ Radford German E

29

YOUNG--From 2116 Wake

Forest rd east to Ann
1 south of Noble rd

- 805Δ Dalton Bernard W ©
808Δ Dyer Joseph A ©
809 Raynor Chas E ©
812Δ Hooper Thos L ©
813Δ Satterfield James A
Satterfield Sarah C
Mrs nurse

- 816Δ Winborne W C
817Δ Dean Jim B ©
820Δ Edwards Robt E ©
821Δ Moore Robt L jr ©
824 Williams Eug W ©
825Δ Miller Chas A ©
829Δ Mackey John R
Ann intersects

**PUBLIC
SERVICE**

**CO.
of N. C.
INC.**

NATURALLY
IT'S GAS



**CLEAN
ECONOMICAL**

Cooking
Refrigeration
and
Water
Heating
With

GAS

Perdue

Bros.

Inc.

GENERAL

CONTRACTORS



Residential

or

Commercial
2617 Grant.

Ave.
115

W. Peace

TEL.

2-0127

PINE STATE

MILK ★ ICE CREAM

★ DAIRY PRODUCTS

414-418 GLENWOOD AVE.

PHONE 2-3911

TEL. 5333

CARNER ROAD

**CITY DIRECTORY
ADVERTISING
IS *National* ADVERTISING**

☆ Each edition of your City Directory is widely distributed to free-reference City Directory Libraries located at the Chambers of Commerce of hundreds of other cities.



**Therefore your ad in the City Directory
is seen by buyers from coast-to-coast**

NEED A



PAINTER



PLUMBER



ROOFER



CONTRACTOR



FLOORMAN



CONSULT THE CLASSIFIED BUSINESS SECTION

TEL. 5333

CANNEX ROAD

MORE GOODS
ARE BOUGHT AND SOLD
THROUGH THE
CLASSIFIED BUSINESS LISTS
OF THE
DIRECTORY
THAN
ANY OTHER MEDIUM
ON EARTH

HILL'S

RALEIGH

NUMERICAL TELEPHONE DIRECTORY

INCLUDING
Carolina Pines, Hertford Village and Westover

1953

Copyright, 1953, by Hill Directory Co., Inc.

Due to the necessity of frequently changing telephone numbers assigned to users, we suggest that you verify this information by referring to your local telephone book to see if any changes have been made since this Directory was compiled.

- | | | | |
|--------------------------------|-------------------------------|---------------------------|----------------------------------|
| 1319 Dixon W T | 5020 Sherrill M F Mrs | 5079 Brown H C | 5157 Trotter C C Mrs |
| 1930 Holding Maggie Mrs | 5022 Aiken V B | 5080 Vann E B | 5158 Toney Refgr &
Stoker |
| 2014 Hunter Geo | 5024 Pressly W C | 5081 Johnson A C | 5159 Hinnont Pearl Mrs |
| 2217 Robinson M E Mrs | 5025 Streb L F Mrs | 5082 Sutton H E | 5161 Boyce H W |
| 2271 Crudup J D | 5026 Hall A C | 5086 Jones E U Mrs | 5162 Bradley A D |
| 2357 Thompson R D | 5027 Nicholson M P | 5087 Broughton J M | 5163 Swift V E |
| 2400 Renny M C | 5028 Ellisberg Mortimer | 5088 Willey W S | 5164 Glenn R T Mrs |
| 2498 Matthews Thos | 5029 Perry S D | 5090 Richardson W H | 5166 Moore W L & Son |
| 2505 Coley J L | 5030 Harwood E I | 5091 Crotts R L | 5168 Williams J M |
| 2611 Justice F C | 5031 Peirce M J | 5092 Bacon Z H | 5169 Pure Oil |
| 2816 Scott G S | 5032 Fort N H Mrs | 5093 Bell W F | 5170 Holt J O |
| 3074 Howell H A | 5033 Malone R C | 5094 Bobbitt G L | 5171 P H R Cradle |
| 3109 Naylor Crae | Rhodes T S | 5095 G & S Constn | 5172 Hill W T |
| 3201 Easson Edw | 5034 Hill M M Mrs | 5096 Britt G H | 5174 Smith Clanton |
| 3270 McGee W D | 5035 White F W | 5097 Flythe Sls & Serv | 5175 Clark H O |
| 3310 Kenny's Lunch | 5036 DeGraffenreidt
Jesse | 5098 Webb P J | 5177 Sandlin D O |
| 3331 Mock B A | 5037 Capitol Theatre | 5100 Mordecai V B Mrs | 5178 Ruffin R B |
| 3426 Atwater O F Mrs | 5038 Line Material | 5101 Dupree H G | 5180 Panton J H |
| 3490 Gillespie C M | 5039 Cottle W E | 5103 Murray G W Mrs | 5181 Nordan C L |
| 3492 Holmes M S Mrs | 5040 Proctor I M | 5108 Olmstead H B | 5182 Jones C P |
| 3541 Green Durwood | 5041 Raleigh Sup | 5110 Capitol Soda | 5183 Abernethy C E |
| 3595 Mitchell W L | 5042 Brookside Store | 5111 Wilder E R | 5184 Bryan S D |
| 3645 Fields W J | 5043 U S Atty | 5112 Cheves J W | 5185 Brewer S W & Son |
| 3703 Holcombe A L Mrs | 5044 Phillips A O | Horton Mandy Mrs | 5186 Bryant O L |
| 3766 Williams Helen R | 5045 Green J T | 5113 Capital Apts | 5187 Tunnell B S Mrs |
| 3851 Oakley Lonnie | 5047 Rigney J A | Judkins Jas | 5188 Peatross W H |
| 3886 Smith Ham | 5049 Talton R S | 5115 Ledbetter J B | 5189 Yow T S |
| 3934 Young E E | 5050 Crawford J W | 5116 Roberts M R Mrs | 5190 Davis O M |
| 3948 Willis J M | 5051 Moen R O | 5117 Borth S A | 5191 Otey Dora Mrs |
| 3970 Judd L B | 5052 Hoy J T | 5118 Connell R E | 5192 Davis Gar |
| 4219 Carroll W R | 5054 Pittman J C | 5119 Briggs E E Mrs | 5193 Johnson N H |
| 4288 Weaver J G | 5055 Woodlief B H | 5120 Smith G W | 5194 Bennett E L Mrs |
| 4316 Miller E L | 5057 Lazaruse W H | 5121 Coward Earl | 5195 Jones Sausage |
| 4350 Ingram R K | 5058 Artcraft Sign | 5122 McCurdy M B | 5196 Pendergraft C W |
| 4381 Combs J J | 5059 Lassiter O N | 5123 Lee R I | 5197 Johnson L R |
| 4761 Lesone Robt | 5060 Humphrey W G | 5124 Hopkins J A | 5200 Peele E W |
| 4861 Evans W N | 5061 Rogers C P | 5126 Hook F W | 5201 Bridges A F |
| 4987 Deane F P | 5062 Holoman W D | New Hampshire
Fire Ins | 5203 Tart T S |
| 4993 Bryant Chas | 5063 Powers C F | 5127 Moore W C | 5205 Titus W P |
| 5000 O'Daniel J F | 5064 Johnson David | 5128 Johnson V H Mrs | 5208 Driver C C |
| 5001 Pittman J M | 5065 Robertson M H | 5129 Wells E F | 5209 Henderson's
Luncheonette |
| 5003 Wood J L | 5066 Burton C M | 5130 Seagroves O K | 5210 Shelton I B Mrs |
| 5004 Thurston A J | 5067 Applewhite C C | 5131 Kelly W M | 5211 Jones Harvey |
| 5005 Pulley W C | 5068 Scovil J A | Martin T A | 5213 Browning F B Mrs |
| 5006 Fowler Wynana | 5069 Freeman E W | 5135 Nicholson D B | 5215 Smith P L |
| 5007 Reid W A | Bowie G F | 5137 Peebles Mildred Mrs | 5216 Gunter L B |
| 5008 Webster C R | Raleigh Emerson
T V Center | 5139 Joslin Wm | 5217 Goad W O |
| 5009 Hudson K G | 5071 Barnes Gro | 5140 Hill Beulah Mrs | 5218 Haigh B W |
| 5010 Colonial Life &
Accdnt | 5072 Fretz J B | 5145 Johnson K L | 5219 George C F |
| 5011 Bogasse Prntg | 5073 Fuller J W | 5146 Brewer H B | 5220 Sanderlin I G |
| 5012 Hardee J A | 5074 Taylor S F | 5147 Williams G S | 5221 Wharton S D Mrs |
| 5014 Johnson J A | 5075 Riddick E G | 5149 Martin R L | 5222 Seymour J W |
| 5015 Barnes Saxe | 5076 Hayes Everette | 5150 Rodwell C A | 5223 Garr L E |
| 5017 Great Sou Trucking | 5077 Smith P B | 5151 Ausbon L R | 5224 Sermon R R |
| 5018 Peebles Mattie Mrs | 5078 Compton B C | 5153 Summers Oscar | 5225 Bates H E Lbr |
| 5019 Hatch M K Mrs | | 155 Delany Clns | |

- 5228 Harrell G V
5229 Caudle H T
5230 Stephens W G
Tew F M
5231 Evans B R
5232 Horton H H
5234 Grady Co
5235 Combs A B
5237 Culpepper Radiator
5238 Pointer Cigar
5239 White Wall Serv Sta
5240 Higgs Mattie A
5241 Ashley W D
5242 Sockell W J
5243 Foscue L C Mrs
5244 Mitchell Alex
5245 Moore H H
5246 Haywood C A
5247 Fairley A B
5248 Donaldson Wm
5249 Copeland E T
5250 Land W K
5251 Hamilton C E
5252 Powers F P
5254 Hampton A G
5256 Watts M L
5257 Yates E W
5258 Copeland C G
5260 King Trans
5261 Edge H L
5262 Fleming M L
5264 Pridgen A W
5265 Dixon T C
5266 Finch Nannie Mrs
Leveridge J F Mrs
5267 Harding F F
5268 Johnson Mattress
5271 Smith F S
5272 Parker Trans
5274 Bradshaw C W
5276 Riggan H H
5277 Allen A T
5278 Rucker L H Mrs
5279 McKee G T Mrs
5281 Warren P A
5282 Mitchell C E
5
5283 Pike J F
5284 Parrish C W
5285 Wilson L A
5286 Peaden W E
5287 Howell H C
Wray C W
5289 Johnson C M
5290 Utter V L
5291 Gupton E R
5292 Allen A R Mrs
5293 Martin S R
5294 Holden S D Mrs
5295 Reid F J
5297 Marshall R P
5298 Stoker H R
5300 Jeffreys B W
5301 Mallory C C
5302 U S Dept of Agrl
5303 Patterson Univ Trav
5304 Rackliffe E A Mrs
5305 Carroll C F
5307 Matthews T B
5308 Page R I Mrs
5309 Mustard J C
5310 Stevens G H
5311 Stevick Elec
5312 Hartyrove R R
5313 Ritz Beauty
5314 Smith S S
5315 Mumford C G
5316 Sawyer I A Mrs
5318 Murphy E A
5319 Morris W F
5321 Gragg R L
5322 Williamson R L
5323 Richards J L
5324 Ruark Ruark &
Moore
5325 Cath Orphanage
U S P O
5326 Cromartie M H Mrs
5327 Houser G H
5328 Ruark Robt
5331 Poole G C
5333 Matthews Kate
5334 Suburban Barber
5335 Wiley Elem Sch
5338 Morgan C W
5339 Madison A W
5340 Brockwell E P Mrs
5342 Pattishall C W
5343 Agsten E J
5344 Jones I J Mrs
5345 Mack A B
5346 Pierce F J
5347 Harris W H
5348 Williams Mary Mrs
5350 Kidd J B
5351 Powell W L Prntg
5352 Mordecai B J Mrs
5353 Wheeler J W
5355 Ruffin C W
5356 Fontaine I S Mrs
5357 Vaughan O T Mrs
5359 Howard S F
5360 Luther Aileen
5361 Pearson E A
5362 Snortherly Robt
5364 Walker R M
5365 Duro Mfg
5366 Snell O S
5367 Etheridge Paul
5368 Reynolds R J
Tobacco
5369 Upchurch W G
5370 Seligson S L
5371 Garner R J
5372 Williams P H
5374 Collins J E
5375 Hobby J M
5376 Mangum P M
5378 Caro Roofing
Southall J H
5379 Tate Emma Mrs
5380 Johnson E C Mrs
5381 Hughes B E
5382 Eldridge C P
5383 Grasham J F
5384 Alston Ethel Mrs
5385 Turner E E
5386 Austin B H
5388 Nordan J W
5389 Sheffield Ronie
5390 Fallon R W
5391 Crosby-Garfield Sch
5393 Sanderford Sausage
5395 Cameron Ct Apts
5396 Hay L M Mrs
5397 Bailey L P Mrs
5398 Mann M L
5401 Howison R C
5402 Raleigh Rlty
Tourist Guide Assn
5403 Eldredge C R
5404 Leach Oscar
5405 Perry W L
5406 Brigman F E
5408 Murray F R Mrs
5409 Burch E A
5410 Poole Eliza Sch
5411 County Dept of Pub
Instruction
5413 Eatman A C
5414 Burnham W R
5415 Farmer F J Mrs
5417 Stonebanks V M
5418 Penney J C
5419 Cradle Shop
5420 Haley C D
5421 Doub Albert
Womble W B
5422 Smith S N
5424 Underhill Htg &
Sheet Mtl
5425 Cope Julia F
5426 Stronach J N
5427 Kutschinski C D
5428 Baucom G U
5429 Mkt Serv Sta
5430 Smith Gordon
5431 National Biscuit
5432 Hood H H
5433 Johnson L A
5434 Thompson D J
Thompson Frances
5435 Rondeau H C
5436 Creech Velma
5439 Barham H D
5440 Horton R H
5442 Hobbie S E
5443 O K Clo
5444 Cornell J W
5446 Bailey G R
5447 Robertson J P
5448 Wells W W
5449 Vaughan L L
5450 Hayes J H
5451 O'Neal R M
5452 Stredwick J I
5453 Stell S W
5454 Seifert D W
5455 Morgan E P
5456 Rand J A
5457 Carroway H B Mrs
5458 Woodlief M B
5459 Lilly's Beauty
5460 Bodwell P G
5461 Sawyer I C Mrs
5462 Atkinson S L
5463 Doar W R
5466 Mallett Isabel
5468 Dixon I W Mrs
5469 Wright J T
5472 Leonard E D
5473 Prudential Ins
5474 Curry A L Mrs
5475 Coates J A
5476 Williams F C Arch
5477 Sears D H
Wheless B R
5478 McFarland W E
5479 Mays E T
5480 Waitt J K
5481 Cooper J E
5482 Evans W L
5484 Peacock Floyd
5485 Wright W B
5486 Long T H
5487 Lanier
5488 Reeve R T
5489 Sherman Edith
5491 Johnson P H
Pearce J L
5492 Parker C E Mrs
5493 Hawes C C
5494 Raleigh Beauty Sup
5495 Durham J G
5497 Shuford F H
5498 Champion W J
Honeycutt A P
5501 Raleigh Floor
Covering
5502 Browning R L Mrs
5503 Johnson T W
5504 Gilmore W T
5505 County Bd of Educ
County Dept of Pub
Instruction
5506 Hodge R C
5507 Kaloyannides Thales
5509 Singleton W H
5511 Raleigh Times
Times Publ
5519 Thrifty Foods Mkt
5520 House F A
5523 Canady L E
5524 Wertz's
5527 Raleigh French Dry
Cln & Lndry
5529 Powell J W
5531 White H G
5532 Parrish J F
5533 Montgomery Ward
5536 Atlantic Greyhound
Union Bus Term
5540 King Photo Sup
5541 Dickson R S
5542 Dickson R S
5543 Brege H W
5544 R & S Pkg
5545 R & S Pkg
5546 Smith H H
5549 Lewis E J
5551 Clark L J
5552 Cole B R
5553 Stephenson H S Mrs
5554 Moore E B Mrs
5555 Hoggard R W
5556 Weeks C Evelyn
5557 Patton B P Mrs
5559 Wyatt O D
5561 Bell Bakeries
5562 Bell Bakeries
5563 Bell Bakeries
Ratcliff E R
5564 Hill V W
5565 Hotel Raleigh
5567 Correll Coal
5569 Borden Co
5571 Nash-Steele Mtr
5574 Circle Oil
5576 Cutler St Gro
5577 Cutler St Gro
5578 Roberts F E
5579 Raach H H
5582 Ray's Gro
5584 Western Auto
5588 Hitch J M
N C Ice Assn
5589 Capital Ice & Coal
5591 Harris C C
5592 Edwards E T Mrs
5593 Hicks B A
5595 A & W Fruit Mkt
5596 Mitchiner M D Mrs
5597 Kirk V M Mrs
5598 Dunn N A
5601 Garner B L
5602 Speer W E
5603 Smith K R
5604 Lineberger A S Mrs
5605 Thompson L S
5606 Garrett J W
5607 Bowden L W
5608 Summers Esther
5611 Burnette Home Sup
5612 Stevens W B
5613 Kane J W
5614 Boyette J P
5615 High C W
5616 Honeycutt L L Mrs
5617 Knight H R
5618 Young T L
5619 Jones S B
5620 King E P Mrs
5623 Dietrich Bros
5624 Blanchard Leon
5625 County Sheriff
5626 Hayes T C
5627 Tomlinson Mayse
5628 Gresham's Esso
5629 Storey R M
5630 Winters Jos
5631 Johnson B W
5632 Woodlief's Beauty
5633 Am Ins
5634 Sisters of Mercy
Convent
5635 Ken-Ben 5-10¢ 25¢
5636 Caudle's Shoe
5637 Randall Ins
5638 Noell W B
5640 Yost N E Mrs
5642 Stephenson Lina P
5643 Chambers-Caviness
5644 Bruner E D
5645 Briggs W G
5646 Barbour's Esso Sta
5648 Adams D H
5649 Pitchford A M Mrs
5650 Hardy J E
5651 Ray Dorothy C
5652 Lee L S Mrs
5653 Lefort C R
5654 Swan S M
5655 Crawford Marion
5657 Jackson W H
5658 Fogleman E L
5659 Himes W P
5660 Alford H B
5661 Country Mkt
5662 Cole E W
5663 Covington L L Mrs
5664 Hook F W
5666 Rogers J H
5667 Gill D D Mrs
5668 Rice E B
5669 Turner J C
5670 Anderson J C
5671 Shearon E C
5672 Storr Sls
5673 Hall G L
5674 McDearman Ella B
5675 Barbee C D
5676 Cotton E M

- 5677 Clifton B L
5678 Bituminous Casualty
5679 Stallings K L
5680 Pou E S
Silver H S
5682 Starling W N
5683 Burnette J M
5684 Wall R I
5685 Stronach B H Mrs
5687 Atwater J C
5688 Glass Saml
5689 Biggs V L
5691 Watson J C
5692 Williams C S
5693 Parker M D Mrs
5694 Haywood M M Mrs
5695 Person T E
5696 Schneider E B
5697 Belvins L V Mrs
5698 Liles L L
5700 Vaden J B
5701 Chappell H H
5702 Sport Shop
5703 Upshaw Myrtle Mrs
5704 Walker H P
5705 Barefoot T J
5707 Hamans T C
5708 Wicker M J Mrs
5710 Haddock W T
5712 Irving H D
5713 Sapp J A
5714 Mecca Cafe
5715 Debnam W E
5716 Brookshaw N S Mrs
5717 Betts R M
5718 Sealey R D Plmb &
Htg
Sealey's Serv Sta
5719 Stanton Agcy
5720 Watts R E Mrs
5721 McClamrock B F
Tile
5722 Rainbow Cab
5723 Wright L W Mrs
5724 Hester E R Mrs
5725 Cannon E L
5726 Broughton A C
5728 Fort D I
5729 Flournoy L B
5730 Hartyog H G
5731 Columbia Baking
5732 Winborne V S
5733 Stopes F M Mrs
5734 Person St Sandwich
5735 Bearden J M
5737 White Howard
5739 Stuart's Beauty
Basket
5740 McLeod J F
5741 Ballew J R
Patrick E W
5742 Automobile Mart
5743 Carroll Apts
Country Club
Properties
Greenway Apts
Northside Apts
Riverside Apts
5744 Richmond A S Mrs
5745 Ammons F J
5747 McDowell E E
5748 Harward B R
5749 Penney Simon
5750 Miller E V
5751 Glenn G G
5752 Garrard B S
5755 Daniele W F
5756 Rothgeb R M
5757 Horton J M
5758 Goodwin F O
5759 Smith Ida M
5760 Martin J B
5761 Crump R J
5762 Reavis C S Mrs
5763 Tucker T A Mrs
5764 Betts I M
5765 Berry M B Mrs
5766 Bishop W J
5767 Taylor C E
5768 Cranford's Beauty
Smith P T
5769 Freeman M D Mrs
5770 Koonce M B
5771 Moore C D
5772 Parrish B F
5773 Correll J B
5775 Egerton M B Mrs
5776 Roberts B M Mrs
5777 Jones C C
5778 Upchurch K H Mrs
5779 Anderson P K
5780 Adams E T Mrs
5781 Bashford Plmb &
Htg
5782 Smith P M Mrs
5783 Converse R B
5784 Marcom J L
5786 Campbell K S
5787 Watkins H M
5788 Seibels-Bruce
5789 Drake E V Mrs
5790 Warren H M
5791 Holland R W
5792 N & S Ry
5793 Mebane F B Mrs
5794 Hostetler E H
5795 Olive B B
5796 Jones A C Mrs
5797 Maddrey J F
5798 Central Sup
5800 Bradford A E
5801 Bailey J R Law Ofcs
5803 Belvin C L Mrs
5804 Webster D W
5805 Std Brands
5806 Lowe R P
5808 Lumsden W L Mrs
5809 Myatt W A
5810 Deitrick W H
Knight J C
5811 Yellow Cab
5815 Yellow Cab
5817 Honeycutt Fruit &
Prod
5818 Honeycutt Fruit &
Prod
5819 Deitrick W H
Knight J C
5820 Goodwin C B
5822 Hall W F
5823 Miller J F
5824 Edwards J M
5826 Modern Fin
5828 Business Men's
Health Club
YMCA
5830 StLawrence N V
5831 Std Sup
5834 Melvin's Pharm
5836 Atlantic Greyhound
5837 Atlantic Greyhound
5839 Hinnant H M Distr
5840 Nelson J S D
5841 Boylan-Pearce
Holoman B S
5845 Boylan-Pearce
5846 Watson's Seafood
& Poultry
5850 Williams L H
5851 Hudson-Belk
5857 Thompson R L
5858 Salisbury P L
5859 Deans J P
5862 Douglas R M
5863 Hayes Jas
5864 Gardner M C
5865 Union Central Life
5868 Suiter W O
5869 Betts Coal & Oil
5870 Hinton J P
5871 Raleigh Tractor &
Truck
5873 Ferguson G H
5874 Winn R H
5875 Siple M E Mrs
5876 Hotel Hillsboro
5878 Hofbrau
5880 Herring Sash &
Door
5883 Adams Myrtle
5884 Tanner Vernelle
5885 Young W J
5886 Perry H J
5887 Ellis H M
5888 Ferguson J C
5889 Miller G W
5891 Goodwin I Y
5892 Alston C W
5893 McInnis A P
5895 Johnson C E Mrs
5896 DeBoy E D
5897 Brown F B Mrs
5898 Hodge W F
5901 Smith J V
5902 Barker Nell
5903 Guess Evelyn Mrs
5904 Sherron M P
5905 Page J M
5907 Douglass W B
5908 Carpenter R B
5909 Townsend R H Mrs
5910 Fuller W H
5911 Allen Manuel
5912 Allen M E
5913 Harrington A A
Lnagdon Ruth Mrs
5915 Williams E G
5916 Professional Pharm
5919 Youman H D
5920 Byrd R T
5921 Wake Theatre
5922 James J L
5924 Whitaker Pk Gro
5925 Perry Jos
5926 Tucker G F
Wood's
5927 Biemann & Powell
Plmb & Htg
5928 Dizor Beulah Z
5929 Spain C R Mrs
5931 Massenbourg J S
5932 Barnes R A
5935 Terrell A L Mrs
5937 Pardue Mtr
5938 Dickens J E
5939 Sloan Annie Mrs
5940 Brigman H P
5941 Marshburn L M
5942 Williams C M
5943 Thomas C C
5944 Lupton C M Mrs
5945 Bunch M H Mrs
5946 Peggy & Va's
5947 Morgan J R
5948 Carlton R L
5949 Parker W R
5950 Moore S M Mrs
5952 Allen W A
5954 Dilda C P
5955 Watkins W W
5956 Copley T L
5957 Smith Mary Mrs
5958 Casey Lbr & Bldrs
Sup
5959 Pendleton E B
5960 Rose J R
5961 H & S Home Equip
5962 Wardlaw Jack
5963 Horton P W
5964 Lee C L
5965 Bass Rosa Mrs
5966 Stroud J A
5967 Ward T H
5968 McRackan Ada
5969 Jessup J M
5971 Telfair R T
5972 Hayes-Barton
Beauty
5974 Ward E T
5976 Russell A P Mrs
5977 Moore T C
5978 Coke I W Mrs
5980 Nisbett G L
5982 Williams R D
5983 Cloyd E L
5985 Barber W H
5986 Hardy D L
5988 Summers V P Mrs
5989 Jenkins Blair
5990 Fleming Mertha
5993 Andrews A W F Mrs
5995 Kennedy R B
5996 King R H
5997 Daniel F P
5998 Ray J D
6000 Phillips L V
6001 Baker J E
6002 Caudle Tailor
6003 Broughton L B
6004 Ball Ernest
Ward Investigating
6006 Womack Grace
6007 Fisher A R
6009 Bonaparte H B
6010 Glass H A
6011 Sneed D M Mrs
6013 Young P B
6014 Honeycutt J J Mrs
6015 Smith W B
6016 Burke J E
6017 Sadler S E Mrs
6019 Russell B F
6020 Stern Walter
6021 McQuay M W
6022 Cooper M P
6024 Ringgold T C
6025 Bagby E T Mrs
6027 Nordan J F
6028 Am Junk & Wreck-
age
6029 Layfield E L
6030 Harkins H A
Sacred Heart
Cathedral
Waters Vincent S
6031 King E S Bindery
6032 Love C C
6033 Bartholomew B W
Mrs
6034 Howard Door Sls
6035 Hartman H H
6036 Adams Hattie Mrs
6037 Lougee R F
6039 Thiem A P Mrs
6040 Seltman S L Mrs
6041 Gattis M M Mrs
6042 Riddle G B
6043 Bagley R E
Salvation Army
6045 Matthews L L
6046 Pointer J R
6047 Strickland J E
6048 Maxwell H L
6049 Watson D J
6050 Mowery C W
6051 Poole C G
6052 Pope Jesse
6054 Fleming Dental Laby
6055 Millsaps R D
6056 Holden T E
6057 Scoggin W G
6059 Poole O G
6060 Nunn C E
6061 Worham T A
6062 Coley S B
6063 Warren A B Mrs
6065 Young J C
6066 Kern D H
6067 Atkins R L
Briggs B E Mrs
6068 Hayes Stoney
6069 Thomas W A
6070 Ligon J H
6071 Midgette A B Mrs
6073 Wheeler I D Mrs
6074 Bailey J A
6075 Broughton N B Hi
Sch
6077 Oakwood Cem
Raleigh Cemetery
Assn
6078 Geiger A H
6080 Wells J S
6081 Davis M F
6082 Ballance & Koppen
6083 Williams O R
6084 Hunter J G
6085 Watkins Nannie Mrs
6086 Thompson J M
6087 Dixon E B
6088 Johnson H B
6089 Farthing F H Mrs
6090 Matthews R L
6091 Trent M N Mrs
6093 Bangert E D
6094 Brockwell L B
6095 Kisler Lyman
6096 Dizor F B Mrs
6097 Brannon C H
6098 Sims B M
6101 Robinson L H
6102 Byrum M T Mrs

- 6103 Andrews A B Est
6104 Goldston T W
6106 Long J B
6107 Adams D C
6108 Smith A B Mrs
6110 Kennedy Effie Mrs
6111 Raleigh Wldg
6112 McCulloch W F
6114 Corbitt D LeR
6115 Long W L
6116 Raleigh Apts
6117 Williams L S Mrs
6118 Phillips E B
6119 Keel F K
6120 White S J
6121 Allen-Still
6123 Apex Nurseries
6125 Branch A C Mrs
6126 Jackson D A Mrs
6127 Bailey B B
6128 Carlson C V
6129 Wright G D
6130 E A L
6132 Newsome Roofing
6133 Procter W I
6134 Webb Alex
6136 Henley J G
6139 McCain E H
6140 State ineatre
6141 Phillips H C
6142 Lester O A
6143 Dixie Inn
6144 Phillips H C
6145 Eldridge C B Mrs
6148 Ligon J H
Scarborough O W
6149 Poole N B
6150 Fitzgerald F M
6151 Mitchell C T
6152 Burr E T
6153 Thiem J E
6157 Term Beauty
6158 Wilson J F
6159 Koonce B B Mrs
6160 U S Dept of
Commerce
6162 Culler T J
6163 Behre A R Mrs
6165 Lewis W C
6167 Gen Outdoor Adv
6168 Meeler C E
6171 Bloxton W R
6172 Watkins N B Mrs
6173 Richardson Fred
6174 Yarbrough J A
6175 Stuart W G
6176 College Ct Beauty
6177 Maley A W Mrs
6178 Rural Plmb & Htg
6179 Rice R L
6183 Morrison H A Mrs
6184 Hinsdale J W
6185 Duncan L T Mrs
Powell J L
6186 Hamlet Reginald
6187 Mathews E W
6188 Britt H B Mrs
6189 Bryan C M
6190 Moore B M Mrs
6192 Strother T H
6193 McIver E K Mrs
6194 Pearce H C
6196 Sears B L
6197 Stewart D N
6198 Shipley R B
6200 Willard J W
6201 Daniels L A
6202 Summerlin C A
6203 Kelly's Auto Sls
6204 Benthall T J
6205 Haywood H B
6206 Thorn J C
6207 Banks E C
6209 Webb Anne T
6210 Hilliard R O
6211 Riggsbee F A
6212 Branch B H Mrs
6213 Hitch J M
6214 Massenburg L H
Mrs
6216 Jordan O C
6217 Campbell Paul
6218 Pullen C W
- 6219 Tucker R B
6220 Cross Hathaway
6221 Crum O W Mrs
6224 Collie Josephine
6225 Knight J C
6226 Curtis Wm
6227 Hedrick L G Mrs
6228 Hughes F W
6229 Maynard J M
6230 Talbert M B Home
6231 Ramsey A S Mrs
6232 County Home
Demonstration
6233 Cotton Ins
6234 Lee H S
6235 Shelley A B R
6238 Seegers L W
6239 Holder C L
6240 Vann J G
6242 Lloyd F J
6243 Judd Doris
6244 Carroll C T
6245 Enloe W G
6246 Stephenson R C
6247 Hall G D
6248 Williams Louise R
6249 Home Improvement
Lanford Rlty
6250 Kirby T E
6251 Porter A L
6253 Flynn B W
6254 Greger F A
6255 Holden J H
6256 Bradford Z B
6257 Teague & Johnson
6258 Knott C F
6259 Boone Sue Mrs
6260 Wyatt W L
6263 Holland J E
6264 Howell McCoy
6265 Calvary Bapt
6266 Jaber Super Mkt
6267 Marrow Johnson
6268 Mason Wilmer
6269 Hickman W K
6270 Garner A L
Merr W E
6273 Butler Radio Serv
6275 Partin K B
6276 Woodard M W
6278 Moore Madie Mrs
6280 Guppton Mildred Mrs
6281 Royster's
6282 Greenspon L L
6283 Myrick J C
6284 Alexander Allen
6285 Dew J R
6286 K & W Mtrs
6287 Saunders Street
Pharm
6288 Bray H T
6289 Hartley L C
6291 Eastman R H
6292 Elkins C L
6293 Gosney Minnie S
6295 Reeves C S
6296 Moore J E
6297 Hudson G C
6298 Taylor T D
6300 Manus D L
6301 Chambers Jayne
6302 Gallant W M
6304 Holt J H
6305 Miles Shoe
6307 Merritt J E
Styron C W
6308 Pope D H Mrs
6309 Bowen N J Mrs
6310 Walker I B
6311 Coffee Pot
6312 Liberty Mkt
6313 Hobbs W L
6314 Dubois B A
6315 Harris A A Mrs
6316 Lancaster F W
6317 Godwin Ruby
6318 Pierce P E
6319 Phillips J E
6320 Jones B M Mrs
6321 Kirk J W Mrs
6322 Brady R W
6323 McDonald Fredk
6324 Cherokee Brick
- 6325 Barber J E
6326 Ward N G Mrs
6328 Goodman Sadie Mrs
6329 Flowers B L
6330 Swain E H Mrs
6331 Jenkins A M
6332 Brady I O
6333 Midgett V C Mrs
6334 Dunston Lina Mrs
6335 Wright N G Mrs
6336 Lloyd W L
6337 Moran Blanche Mrs
6338 Moore B F
6340 Austin P G Mrs
6341 Ann's
6344 Perry J V
6345 Filandra J A
6347 Matthews C E
6348 Stearns Engraving
6349 Ford M W
6350 Wilder T H
6351 Farmer V K Mrs
6352 Turner J J
6353 Trull Plmb & Htg
6354 Rice H H
6355 Manuel Rebecca
6356 Newton E E
6357 Jones M S
6358 Davis J G
6359 Huff V C
6360 Smith J P
6361 Vickers H T
White J E
6364 Hodgens G C
6365 Wynne Eliza
6368 Dunn Sylvia Mrs
6369 Cordon B L Mrs
6370 Goodwin G S
6371 Vaughan R S
6373 Newcomer F C
6374 Wooten L E
6375 Harding W T
6376 Williamson J W Mrs
6377 Easterling W E
6378 Castleberry A H
6381 McCullers H A
6382 Zimmerman C J
6383 Smith A McG Mrs
6384 Raleigh Little
Theatre
6385 Henderson E H
6389 Lawrence E C
6390 McCorkle L G Mrs
6391 Martin E E
6392 Hamilton A T
Partin's Fuel Oil
6394 Allen Murray
6395 Edwards E R
6396 Battle J M
6397 Horton Stella B
6398 Batton O B
6400 Bosley Bertlyn
6401 Hall E M
6402 Caraleigh Furn
6403 Powers H E
6404 Ambassador Theatre
N C Theatres
6406 Vick T B
6407 Pinkston H R
6409 Farmer's Pro-
vision
6410 Gillis H C
6411 Capitol Broad-
casting
WRAL & WRAL-
FM
6413 Good Housekeeping
Shop
Modern Floors
6416 Sou Fdry
6417 Bynum Prntg
6419 Allen C H
6426 Great Am Ins
6430 Moseley C L
6432 Person St Pharm
6435 Bk of Raleigh
6437 Peerless Clns
6438 Chez Gourmet
6439 Delvin D C
6440 Morris R J
6441 Sou Ry Sys
6443 Evans Leroy
6446 Simms & Simms
- 6447 Simms & Simms
6448 Wirth A L Mrs
6449 Walton's Pharm
6450 Payne E L
6452 Patten H A
6455 Wall T D
6456 Parker S N
6457 Vayzuey Dionisio
6458 McDonald E R Mrs
6461 D & U Mkt
6463 Smith-Leach-Ander-
son & Dorsett
6464 Smith-Leach-Ander-
son & Dorsett
6465 Smith-Leach-Ander-
son & Dorsett
6466 Peeler E N
6467 Williams R E
6468 Cummings R W
6469 Sou States Iron
Roofing
6470 Rubenstein Israel
6472 County Bd Pub
Welfare
6477 C C Mtr
6478 McGhee E G
6479 Whaley E H
6481 Compensation
Rating & Insp
Bur
N C Auto Assigned
Risk Plan
6483 US Brewers Founda-
tion
6484 Allred L B
6486 Watkins G H Mrs
6487 Clark C J
6488 Reynolds & Co
6491 Peatross J F
6492 Capitol City Lbr
6494 Fisher's Bky &
Sandwich
6495 Hunter C H
6497 Herring C H
6498 Synagogue Beth
Meyer
6500 McKinney Clara
6501 Bynum F H
6502 Wilmont Barber
6503 Harry's Hatter's &
Clns
6504 Tunnell G S
6505 Frazier S K
6506 Oom D P
6507 Woodard Mattie R
6509 Thomas L M Mrs
6510 McManus H H
6513 Westcott H T
6514 N C Chain Store
Council
6515 Williams Boarding
Kennels
6516 Steppe C M
6517 Provident Fire
6518 Jeter F H
6520 Boomhour J G
6521 Raleigh Hatcheries
6522 Bagwell Isabelle
6524 Parker F M Mrs
6525 McCutchen L F
6526 Baker L C
6527 Grandage A H
6528 Phillips Mary E
6529 Ueltschi N E
6530 Morgan Helena
6532 Wall J C
6533 Moody I M Mrs
6534 Royal Theatre
6535 Hanover Fire
6536 Woodson Ins & Rlty
6537 Cates C G
6538 Watkins B P
6539 Baker Melbert
Terry F L
6540 Wilson Rufus
6542 Parker R G
6543 Barnes Georgianna
6544 Hale P B Mrs
6545 Mtr Bearings & Pts
Rebuilders
6546 Freeman C C
6547 Hoffer W C
6548 Stevens T W

- 6549 Jones J C
6550 Hunter J E
6552 Brown Josephine
6553 Branch M I Mrs
6554 Holland S N
6555 Gill C W
6556 Holloway W M
6557 Dixon L B
6559 McKimmon H H
6560 Dickinson K D
6561 Denton F N
6564 Gattis T I
6565 Lambe C M
6566 Bostick B B
6569 Ressijac C R
6570 Mallard C J
6571 Maryland Casualty Swain Louise H
6572 Hodges J F
6573 Rideout P T
6574 Pittman Prntg Pittprint Co
6575 Martin R G
6576 Craig G D
6577 Moseley P J Mrs
6578 Roses 5 & 10¢ Store
6579 Maryland Casualty
6580 Williams W W
6582 Cagle C L
6585 Carpenter J F
6586 Brooks & Brown Flooring
6587 Horwitz Abr
6589 Stone P T
6590 Jones P C
6591 Adicker T W Bellevue Ter
6592 Pearce Malcolm
6593 Caudle H L
6596 Horton H P
6597 Cooper O K
6598 Hilker E L
6601 Smith C V Mrs
6602 Levine L A Mrs
6603 Ballard N E
6606 Jernigan F C
6607 Deitrick W H
6608 Wright P W Mrs
6609 Tannery M M Mrs
6612 Alcoholic Anonymous Office Serv
6614 Greene J C
6617 Montgomery Green
6621 Automobile Mut Ins Factory Mut Liability Ins
6625 Alpha Gamma Rho Fraternity
6626 Joseph's Mac
6629 US Naval Officer
6630 Bradley E W Mrs
6631 Purrington A L Smith P F
6633 Prichard L G
6634 Sou Tank & Pump
6636 LeMay L P Mrs
6637 Newcomer Herbert
6639 Webb M C Mrs
6641 Thurston Mtr Lines
6643 Mut Distr
6644 City Police Dept
6646 Holleman Louise
6647 New J N
6648 Dixon R V
6649 Eldridge & Kermon Kermon L T
6650 King C C
6652 Calvert T H
6653 Bonney R D Mrs
6654 Thomas Food Store
6657 Lewis J A
6658 Wiggins Juanita
6659 Kimbrell's Exch
6660 Willis J F
6661 Norwood John
6664 Southern Oxygen
6665 Winderne W C
6667 Bagwell & Bagwell Markel Serv
6669 Bland H A Slaughter R A US Comn
- 6670 Watkins Tire & Btry
6673 Caldwell C S
6675 Auto Parts
6678 Cahall R M
6679 Watkins Tire & Btry
6680 McGee M E
6681 Modern Oil
6685 Wilson Yvonne
6686 King M P
6687 Tomlinson John
6688 Johnson Betsy
6689 Holmes H G
6691 Cheek W C
6693 Patterson LaFayette
6694 Ragland J R
6696 County Reporter Coun ty Solicitor Davidson J A
6700 W Raleigh Presby
6701 Watts H H
6702 Purser E R
6703 Poole Deli Mrs
6705 Moffitt J S
6706 Winslow L P Mrs
6707 Automobile Mart
6708 Medlin M B
6709 Daniel T B Phoney Louise Mrs
6710 Fountain J L
6711 Thompson A A Sch
6712 Flaherty Julian
6713 Kings Bus College
6714 McCulloch N B
6715 Blanchard A N Mrs
6717 Bell I D Mrs Sedberry R C
6718 Cope W B
6719 Kindel W A
6721 Van Ordin J J
6722 Sanderford M V
6725 Southern E W
6726 Chappell J C
6727 Handy Shoppe
6728 Braxton M K Mrs
6729 Burke M C Mrs
6730 Cline F D
6731 Alston B F
6732 Jernigan J O
6733 Mason D G
6734 Jones I L
6735 Lane Bessie E
6737 S & W Cafeteria
6738 Royster N C
6739 Ray V C
6741 Jenkins L S Mrs
6742 N C Paper
6743 Noneman W L
6744 Wallace J W
6745 Peele E R
6746 Markham F G Mrs
6748 Russos N G
6750 Stephens R C
6751 Va Dare Beauty
6753 McKimmon W S
6755 Wade S W
6756 Neville W K Norris M R Mrs
6757 Ragland W T
6758 Norris M R Mrs
6759 Briggs R H
6760 Berryman H H
6762 Capudine Chem
6763 Coates H M
6765 Denmark J W
6766 Love A D Mrs
6768 Smith H M Mrs
6769 Flint E E Mrs Matthews C E
6771 Jeffries A P
6773 Eatmon Arland
6774 Lloyd A B
6775 Templeton R B
6777 Davidson D J
6778 Thomasson M D
6779 Avery D S
6781 Kennedy L P
6782 Capital Gro
6783 Wheatley K D
6784 Rand Elvis
6785 Davis G C
6787 Lancaster Mattie C
6788 Colby P S
6789 Smith J A
- 6790 Doug Albert
6791 Mut Auto & Fire Ins Parker B M
6792 Ramsay D B
6793 Murray R V
6794 McAden R Y
6795 King R J
6796 Crumpler B F
6798 Smith F H
6800 Alderman D B Culbreth E L
6803 Ragland M L Mrs
6804 Newsome C E
6806 Denmark Leonita
6807 Ragland W T
6808 Jackson R M
6809 Miles J E
6810 Harrelson J W
6811 Yarborborough Shell Gar
6813 George C F
6814 Smith H C Mrs
6815 Gray S H Mrs
6816 Sexton J R
6818 Phillips Bradley
6819 Stroughn R E
6820 Payne F P
6821 Furpless J P
6822 Jones R L
6823 Harris S R Mrs
6824 Askew John
6825 Mann C L
6826 Trice Lula Mrs
6827 Billingo H E
6829 Perry L E
6830 Parker W D
6831 Pearson Henry
6832 Baughan C G
6833 Murray H R
6834 Wooten B H
6835 Smith W T
6836 Pearce Esther Mrs
6838 Shos Harry
6839 Young M C Mrs
6840 Thorne's Genl Merc
6841 Green J A
6842 Bailey E N
6843 Davis K F
6844 Upchurch G A
6845 Heonis J C
6846 Moddrey W D
6847 Hunter J A
6848 Ideal Plmb Watkins R W
6850 Morgan L L
6851 Short D C
6852 Jones M W Lbr
6854 Caudle F R
6855 Suiter W O
6860 Manuel Adolph
6861 Rhodes C T Mrs
6862 Ballentine's Restr
6863 Davis Zoa
6864 Warren C W
6865 Person St Variety
6866 Seymour C S Mrs
6867 Hill Nora Mrs
6869 Lilly A T Mrs
6870 Johnson A B
6871 Marks J E
6872 Crater J B
6873 White Thos
6874 Page Mary A
6875 Shockley R E
6876 Coleman J H
6877 Bkpg Serv Freeman's Bkpg Wilmington The
6878 Harrell Sign
6880 Smith W H
6881 Moore R P
6882 Harrison S R
6883 Hodges A D Mrs
6884 Warren H L
6886 Riley P B Mrs
6887 White W C
6889 Rowland Annie
6890 Anderson E J
6891 Batchelor O E
6892 Christmas Jos Watkins R R Mrs
6894 Professional Beauty
6896 Moore A M
- 6898 Ruffin L M Mrs
6900 Rickman H C
6902 Hay O P
6903 Branch B C
6904 May G N
6906 Petticoat Lane
6907 Finch O E
6908 Whitley E A
6910 Withers W A
6911 Olds F A Sch
6913 Murphy Sch
6915 Powell R A
6916 Davis W M
6917 Lucas C W
6918 Dickson-Poole Paint
6919 Wheeler C F
6920 Rochell Richd
6921 Willis J F Sht Mtl Wks
6922 Cook O P Mrs
6923 Sou Dairies
6924 Coley L H
6925 Tyner P A Mrs
6926 Mother & Daughter
6927 Reep A R
6928 Sessoms M W
6929 Smith J C Mrs
6931 Smith Roosevelt
6933 Thiem M P
6935 Poteat E McN
6936 Hilton J T
6937 Barkley R L
6938 Johnson M P Mrs
6940 Hill Jeff
6941 Vickers & Ruth
6942 Ellington Hunter
6943 Tcuker A N Mrs
6944 Quirin J C
6946 Surles C A
6947 Toole H N Mrs
6949 Fleming Hester Elec
6950 Pemberton H L
6951 Wilson T H
6952 White E H Mrs
6953 Barber T A
6955 Grant S S
6956 Upchurch E L
6957 Broughton Carrie L Park E B Mrs
6958 Varsity Theatre
6959 Lassiter W C
6960 Rouse H V
6961 Wright G E P
6962 Mary Eliz Hosp
6963 Dupree W S
6964 Matthews W F
6965 Thomas J T
6966 Mitchell C C
6967 Mitchell T B
6968 Batchelor Jacob
6969 Simpson O K
6970 Hughey C O
6971 Bobbitt S L
6972 Moore R L Mrs
6973 Weatherspoon W H
6975 Allen B A
6976 Seay E E
6977 Stevenson's Ornamental Iron
6978 Saunders R F Mrs
6979 Gibson G R Mrs
6980 Jones W P
6981 Stephenson D D
6982 Mooneyham A H
6983 Harris E L
6984 Ruth F C
6985 County Supt Lyon O H
6986 Huie M C
6987 Russell J P
6988 Brown Edith Mrs
6989 Wray A T
6990 Booker P B
6991 Moore C D
6992 Byrd H E Mrs Wake-U-Drive-It
6994 Mangum G D
6995 McInnes Cornelia
6996 Jones M V Mrs
6997 Livingston R T Mrs
6998 Mangum Coy
7000 Universal Equip
7001 Riley C M Mrs

7002 Clifton W R	7103 Parish W O	7211 Oberlin Elem Sch	7311 Quinn Susan Mrs
7003 Whitley R G	7105 Meth Orphange	7212 Robinson B K	7313 Wright J R
7004 Flagg C E	7106 Wilson W J	7213 Barrow W B	7315 Statesville Flour Mills
7005 King C H	7107 Silver H S	7214 Powell-Stewart Mtr	7317 Seifert D W
7006 O'Neal Jas	7110 Hall Walter	7216 Frazelle E L	7318 White Olive C
7008 Thompson J C	7111 State Mtge	7217 Bapt Training Union Dept	7320 Carrigg H E
7009 Calder W H Plmb & Htg	7112 Hillyer Mem Christian	7218 McAllister L B Mrs	7321 Duncan J C
7010 Wynne J R	7113 Glover O H	7221 McLean J L	7322 Carnage F J
7012 Brothers B J	7114 Barber E F	7222 Maupin A J	Weinstein Alex
7013 Barnes E V	7115 Tampke L J	7223 Busbee M W Mrs	7323 Tyndall K I
7015 Fitchette J B	7116 French G W	7224 Jordon C J	7325 Bostick P L
McCrary T L	7118 Coloy David	7226 Stephenson C F	7326 City Pub Sch
7016 Tau Kappa Epsilon	7119 Sugg C H	7227 Moore W T	7327 Eby M K Mrs
7017 G 1 Surplus	7121 Young S M	7228 Cates' Opticians	7328 Schulken W H
7018 Sou Wldg & Mfg	7122 Canady N E	7229 Parker M F Mrs	7330 Man Mur Shoe
7019 Lancaster W H	Weatherspoon Mabel Mrs	7230 Kuhn F R	7331 Oliver A S
7020 Poole J G	7124 Parrish Gro & Mkt	7231 Whitley Pattie N	7333 Teague C C Mrs
7021 Peterson Albert	7126 Wilson E S Mrs	7232 Ingle B H & Sons	7334 Bullock P M
7023 Starbuck Dale	McGalliard H W	7233 Davis Lonnie	7335 Kelly's Beauty
7024 Taylor Leroy	State Dept of Agrl	7234 Hill Landor.	7336 Steinberg M B
7025 Wall H B	7127 Bullock R C	7235 Jackson F H Mrs	7337 White Zack Leather
7026 Kelly J M	7129 Summers E P Mrs	7236 U S Dept of Comm	7338 Long M R
7027 US Interstate Coml Comn	7131 Wiggins R H	7237 Cox C G	7339 Averill F L
7028 Harris J F	7132 Munns Tailor	7238 Rand Josephine	7340 Arnold M F
7029 Merritt Alderman	7133 Knigh R B	7239 Newbold N C	7341 Alexander D O
7030 Pettiford W B	7134 Johnson A R	7240 Art Flower Shop	7342 Ludley Edw
7031 Biggs B W	7135 Gottlieb Gussie Mrs	7241 Worth C M	7343 Judd M P Mrs
7032 Johnson Ruth	7136 Padgett W R	7242 Johnson J R	7344 Peebles H L
7033 Penny H E	7137 High Sisters Beauty	7244 Murchison K L	7345 Forest Animal Hosp
7034 Perry W L	7139 Starks Helen	7245 Faircloth B A Mrs	7346 Cashe L M
7035 Loven C E	7140 Ball R E	7246 Lea N P	7347 Moore C J
7036 Ashworth W C	7141 Spivey Groc & Mkt	7247 Brassfield L S	7348 Flowers E D
7037 Chappell's Art Jwrlry	7142 Barrick Irwin	7249 Rozar A E	7349 United Terrazzo & Tile
7038 Yost L F	7143 McClain R C	7250 Hales M K Mrs	7350 Carpenter L L
7039 Young W V	7144 Nipper E L	7252 Worth H V	Boone J A
7040 Slack R D Mrs	7145 Oldfield C S	7253 Bogue H Z	General Rlty
7041 Babcock W F	7146 Whitten S G Mrs	7254 McPherson O H Mrs	7351 Love W V
7043 Davis A C	7148 StJohn R O	7255 McGhee A C	7353 Ramey K F
7044 Mitchell Theo	7150 Edwards Jos	7256 Hobbs H R	7356 Milky Way
7045 Wood J O	7151 Goodwin A T	7257 Parker H N	7357 Turner L G Mrs
7046 Caro Delivery Serv	7152 Harris Hubert	7258 Colovos G C	7358 Jackson T U
7047 Dombalis N J	7154 Puller H B	7259 Watkins J F	7361 Aman Ins Agcy
7048 McMillan R L	7157 Elliott G B	7260 Sellers L L	7363 Laundromat
7049 Hester E L	7160 Davis M W Mrs	7261 Enterprise Gro	7364 Scott J H
7050 Phi Kappa Tau Fraternity	7162 Smith S M Mrs	7264 Satterfield G B Mrs	7366 Reynolds F P
7051 Croom M R	7163 Price W C	7265 Bezduda Wm	7367 Williams J C
7052 McCallum Whol Floral	7164 Interior's By Van	7266 Montgomery Eliz M	7368 Phipps P B
7053 Chamblee J M	7165 Shulenberger C B	7267 Patterson J R	7369 Lloyd J B
7054 Johnson H E	7166 Vaughn J R	7268 Hopkins Wm	7370 Bowers J A
7056 Stott Juanita	7167 Underhill C L	7269 Carson Leonza	7371 Atkinson J W
7057 Watkins H C	7168 Steinmetz H Florist	7270 Yarborough H R	7372 Furr P K Mrs
7058 Howell N R	7169 Duke G O	7273 Jenkins Bros Constn	7373 Johnny's Food
7059 Watts & Roonce	7170 Johnson J H	7274 Hobbs C M	7374 Ferguson J Q
7061 Daniel J W	7172 Upton G B Mrs	7275 York Bldg	7376 Judkins Mearimon
7062 Advance Stores	7173 Moore G A	7277 Pi Kappa Phi Fraternity	7378 Crossing E W Mrs
7063 Chappell Jesse	7174 Jordan R J	7279 Kase M W Mrs	7379 Gibbons Esso Serv
7064 Witherspoon H K	7175 Stradley G Y	7280 Canady L E	7381 Raleigh Floral
7065 Barrow G W	7176 Green M K Mrs	7281 Thiem's Record	7383 Hicks J W
7066 Holding W A	7179 Catalona E F	7282 Curley Beauty	7384 Leverette J N
7067 Herring Lelia	7180 Miller M B Mrs	7283 Allen J P Mrs	7385 Clark J D
7068 Johnson F A	7181 Pizer Bros	7284 Habel Margt	7386 Bobbitt E I
7069 Howland R L	7182 Leavister I B Mrs	7285 Hoff & Hoff	Sharp H E
7070 Whitley W K	7183 Hockaday C Juliette	7286 Weaver M H Mrs	7387 Cox N M Mrs
7071 Tatum C S	7184 N C State Col	7287 Payner G B	7390 Snipes B J
7072 Hoefler E G	7185 Brown Mae Mrs	7288 Weaver J E	7391 Nevins N E Mrs
7073 Bourne J S	7186 DeVann L L	7289 Pearce D P Mrs	7393 Kutz A L Mrs
7074 Shepherd D S	7187 Hamlin Drug	7290 Moore C H	7394 Simpson W H
7076 Ellington T C	7189 Denton F I	7291 Allen J B	7395 Allen B C
7077 McClenoghan C T	7190 Neal J M	7292 Hellen J H	7396 Jerome J B
7078 Frazier H C	7191 Quality Gro	7293 Macon E W Mrs	7398 O'Neal S B
7079 Archer J A	7192 Williams S L	7294 Carraway J B	7401 Idlen Nell S
7080 Russell C R	7193 Jacobs A I	7295 Conn-Gower Pontiac	7402 Clemmons T P
7082 Emory L A	7194 Medlin M R	7296 Hocutt U O	7406 Park E N
7083 Stephenson R C	7195 Griffin J W Hunter F M	7298 Tyson W J Mrs	7407 Kulash W M
7084 Harris L S	7196 Williams Jim.	7300 Parrish C H	7408 Porter I W
7085 Abernethy M D	7197 Fairfield Mtr Ct	7301 Schwartz Philip	7409 Jordan Carnation Mrs
7086 McLeod & Watson	7201 Cothran Edw	7302 Womble J F	7410 Caro Mtr Sls
7087 Rogers Rlty & Ins	7202 Clark Fred	7303 Hood F L	7411 Kledaras G H
7088 McKnight W A	7203 Walters Tree Co	7304 Jones S R Mrs	7412 Dunlap W W
7089 Ladda P R	7204 Turner D H Mrs	7305 Williams Alf	7413 Highsmith J H
7090 Hamm Florida Mrs	7205 Middleton J L	7307 Slade John	7414 King M M Mrs
7091 Carper W M	7206 Ricks H H	7308 Mooneyham M D	7415 Hobbie Allene G
7092 Wells S H	7207 Davis M R Mrs	7309 Plummer R S	7416 Lassiter W S
7093 Loeber A O	7208 Ward W T	7310 Sawyer P W	7417 Womble V P Mrs
7094 Dorsett G T	7209 Small Q A		7419 Kendall H E
7095 Morrow H K Mrs	7210 Stough J L		7420 Terry David
7097 Raleigh News Agcy			7421 Dodd Drug
7101 Stille C H Mrs			Pipkin I A Mrs
7102 Straughn J R			

- 7423 Allen F D
7424 Gray Concrete Pipe
Hutchinson L A Mrs
7426 Cigarette Vending
7427 Scott E B Mrs
7428 Spivey M R
7429 Roberts R J
7430 Gibbs J M
7432 Ecll J W
7433 Dupree F T
7434 Wortham M E Mrs
7435 Ward J H
7438 Martins Florist
7440 Steele T E
7441 Powell Mary E
7442 Brown L A
7443 Taylor M T Mrs
7445 Hinshaw L M
7446 Lindsey Cto
7447 Stephenson J A
7449 Henson R S Mrs
7450 Massey E R
7451 Hall G R
7452 Wake Feed
7453 Snipes P D
7455 Shepard R B
7456 Mitchener B W Mrs
7457 Goolsby E B
7458 Hoffman W J
7459 Foster W A
7460 Beckwick Nearie
7462 New England Mut
Life
7463 Farlow B F
7464 Harrison D R Mrs
7465 Green G J
7466 Warrens Restr
7467 County T B Assn
7468 Sullivan I J Mrs
7469 Matthews T P
7470 Sealey R D
Woodruff P W
7422 Curtis Equip Co
7473 Hooper C W
7474 Teachey J M
7476 McNeil W W
7477 Knight A S Mrs
7480 Murdock W E
7481 York J W
7482 Livingston A F Mrs
7483 Smith H W
7484 Partridge Ruth A
7485 Abbott M M
7486 Geile D T Mrs
7487 Adams W C
7488 Smith E L
7489 Edwards W S
7490 Wilson Wm
7491 Peebles Virginia
7492 McElrath P J
7493 Broughton &
Broughton
7494 Durden Vessie Mrs
7496 Hanner F A
7498 Brewer L L
7500 Lineberger J D
7501 Danielely R E
7502 Harden K B Mrs
7503 Ayscue Mary
7505 Keggeris R L
7506 Dibrell J C
7507 Covington L E
7508 Geoghegan G P
7509 Anderson N A Mrs
Rawls G W
Rawls A A Mrs
7511 Caro Auto Pts
7512 Caro Auto Pts
7513 Strother N P Mrs
7514 Snellings Lucas
7515 Mech & Farmers
Bk
7516 Mech & Farmers
Bk
7517 Willett's North-
side Beauty
7519 James J S
7520 Champion H C
7521 Rex Hosp
7530 Gamble Richd
7532 Moye L D Mrs
7533 Kennett Neil
7534 Snow White Lndry
- 7535 Holt R B
7536 Holleman R B
7537 Parrott A L
7538 Economy Clns
7540 Westminster
Presby
7541 Atlantic Concrete
7544 Brown R L
7545 Tire Distrs
7546 Tire Distrs
7547 Modern Fin
7551 Harris B H
7552 Varner E T
7555 Upchurch R P
7556 Brantley Sherwood
Sou Bond & Mtge
7559 Henson J H
7560 White Oil
7561 Powell & Griffis
7562 Powell & Griffis
7563 Caro Bldrs
7564 Caro Bldrs
7565 Fort D I
7566 Fort D I
7567 Honbarrier J H
7568 Ellen A T
7569 White Coal & Oil
7570 Hobgood J G
7571 Tire Sls & Serv
7574 Caro Rim & Wheel
7576 Livingston J V
7577 Brasher A K
7578 Mallette J P
7581 State Hosp
7585 Simmons Jas
7586 Harrell G V
7588 Halifax St Gro
7591 Ruark R J
7592 Coffey J N
7593 Perry R E
7594 Efrid's
7595 Brooks H S Mrs
7596 Eason R W
Taylor J T
7598 Davis B P L Mrs
7600 Coates A C
7602 Gant S D Mrs
7603 Seagroves E W
7604 Rand J S
7605 Ligon J H
7606 Miller W M
7607 Wilson Zula
7608 Hunt S H
Metts J V B
7609 Stone C G
7610 Hayes Felix
7611 Orta J M
7612 Overton A C
7613 Franklin Katie
7614 Cooper's Barbecue
7617 Dughi A W Mrs
7618 Fonville N G
Mills Eug
7620 Barnes D E
7621 Hagwood C N
7622 Garner M S Mrs
7623 Westbrook J L
7624 Simons J W
7625 Smith W N H
7627 Doster J M
7628 Harrill L R
7630 Stephenson J W
7631 Norman C W
7632 Hill M D
7633 Ingle J H
7634 Arledge A Y
7635 Hadden C L
7636 Baker J A
7637 Bowman's Jwlrs
7638 Sigma Alpha Mu
Fraternity
7640 Sinclair L G
7641 St Lawrence H B
7642 Kelly M F
7643 Chambers R A
7644 Allen D W Mrs
7645 Lanier Wilson
7646 Rainbow Florist
7647 Morris E C Mrs
7649 Bonner E C Mrs
7650 Pegram C S
7651 Ennis J W
7652 Hunt H G
- 7653 Byrd C L
7654 Haley W B
7655 Browning G K
7656 Rich C C
7657 Howell A H
7658 Ball R G
7659 Holliday A E
7660 Saunders S H Mrs
7662 McMillan E P
7663 Passmore T H
7664 Street T T
7665 Cashwell T C
7666 Moring Gene
Florist
7667 Caviness W B
7668 Gateway The
7670 Green J R
7672 Hudson I N
7673 Raleigh Dental
Laby
7674 Washington F D
7675 McKimmon W N
Mrs
7676 Hudson Belk
Luncheonette
7677 Bailey P E
Heater Well
7678 Wilkerson G R
7679 Winchester G L
7680 Bobbitt S L
7681 Bone W E
7683 Reinheimer Ike
7684 Hardee H H
7686 Watkins R L
7687 Massey P G
7688 Lumsden S T
7689 Stokes A P Mrs
7690 Davis R G
7691 Farlow R E
7692 Wyatt J F
7693 Baucom C D
7694 Mims M P Mrs
7695 Stephens W H
7696 Sandling J J
7697 Riddle C A
7700 Bumgardner W M
7701 Smith P F
7703 Roberts Florist
Weathers S B
7704 Neiman's
7705 Fitzgerald
7706 Brooks W O
7707 Elson J H
7708 Waller & Smith
Studio
7709 Aman J R & Assoc
7711 Buddenhagen A E
Hodges B P
Kitty Hawk
Tavern
Munford R A
Sir Walter Cigar
Stand
Sir Walter Coffee
Sir Walter Hotel
Worthy F S
7720 Moore J T
7723 Royal Typewriter
7725 Debnam Camillus
7726 M H'S Gro & Mkt
7727 Airline Cab
7730 Kimbrell's
7731 Ins Undwrtrs
7736 Bost J D
7737 Barbour DeVan
Thompson D B
7738 Allen Claribel
Mrs
7739 Kimbrell's
7740 Raleigh Seafood
7741 Raleigh Conn Hse
7742 Waldrop G S
7743 Pennington-Smith
Funeral Home
Yelverton Mut
Funeral Assn
7747 Willard Rudolph
7748 Raleigh Seafood
7749 Raleigh Seafood
7750 Hicks W N
7751 Johnson J C
7752 Lentz V P Mrs
7753 Nance W E
- 7755 Moody J F
7756 Griffin A D Mrs
7757 Young H G
7758 Jackson D R
7759 Lambert J R
7761 W U Tel
7766 Western Union
Teleg
7767 Williams Alf
7768 Williams Alf
7769 Martin's
7770 Jefferies C L
7771 Dillon Sup
7778 Bailey & Bailey
7779 Morgan M C Mrs
7780 Lawrence J S
7781 Jefferson Std Life
Poe W C
7783 Lewis J G
7784 Perry R H
7785 Bradshaw M W
Mrs
7786 Evans John
7788 Stanford R B Mrs
7789 Cowan F S
7791 Brant F H
7792 Carter's
7793 Bernard Kathleen
7794 U S Dist Ct
7795 Duhart T P
7796 Bryce B H Mrs
7797 Lindeberg C J
7798 King E C Mrs
7800 Anderson A A
7801 Puller M T Mrs
7802 Kistler C C
7803 Morgan J P
7804 Westmoreland R I
7805 Gill A G
7806 Duncan J N
7807 Partin L K Mrs
7808 Hare B E
7810 Wilkerson Nan
7811 Newton M E
7813 Smith W O
7815 Barnes T E
7817 Lyscomb Jennie
Mrs
7818 Ligon Leonard
7819 Heonis Harry
7820 Ins Bldg
7821 Royal C R
7822 Lee R E
7824 Miras E C
7825 Byrum Lbr
7826 Jones Julia Mrs
7827 Primm G H
7828 Mitchell G M
7829 Summerell L B
Mrs
7830 White M K Mrs
7831 Woodell G B
7832 Barden Albert
7833 Bailey's Auto Serv
7835 Atkins R D
7836 Cheshire J B
7837 Taylor P R
7838 Lynn J E
7843 Thompson J E
7844 Nordan Berta E
7845 Presnell O T Mrs
7846 SAL Ry
7847 Davis E A Mrs
7848 Dillard N S Mrs
7849 Foster D B
7850 Alexander J McK
7852 Johnson R C
7853 Tucker M P Mrs
7855 Lawrence's
7857 Ball & Co
7858 Davis W C
7859 Jones Helen Mrs
7864 Edwards L L
7865 Marsh M M Mrs
McLean Margt C
7866 Whisnont Mamie N
7867 Canton Cafe
Riddle H E
Wong Stanley
7868 Brown A L Mrs
7869 Baker G W
7870 Scarborough S B
Mrs

- 7871 Dogwood Acres
Antiques
- 7872 Fuller R D
- 7873 Macklin J L
- 7875 Long Meadow
Farms
- 7876 Sanders J L
- 7877 Keith J H Mrs
- 7878 Chamblee H R
- 7879 Daniel P S
- 7882 Adams Monroe
- 7883 Teachey Leon
- 7884 Arthur W T
- 7885 Massey A G
- 7886 Batey M G
Tuttle Community
Center
- 7887 Holder J C
- 7889 Harris D H
- 7890 Allison J W
Godwin J C
- 7891 Carter B C Mrs
- 7892 Self G W
- 7893 Meth Orphanage
Sch
- 7894 Wallace W P
- 7895 Oser A E
- 7896 Smith Myrtle M
- 7897 Mass H L
- 7898 Freeman S F Mrs
- 7900 McClain Jas
- 7901 Scurry D L
- 7902 Sanders L H
- 7903 N C Ry Assn
- 7904 Parker's Bonded
Whse
- 7906 Murray Distr
- 7907 Simmons W E
- 7908 Peoples A D
- 7909 Horton O R
- 7910 Floyd G F
- 7913 York W E
- 7914 Sandlin C S Mrs
- 7915 Makepeace M W
- 7917 Lassiter R C
- 7918 Holmes J S
- 7919 Wall R L
- 7922 Wilkerson Annie L
- 7923 Ideal Paint & Wall
Paper
- 7924 Holt M E
- 7925 Collier D M Mrs
- 7927 Gill C H
- 7928 Turner Lillian T
- 7929 Barnes A S
Crane F L
- 7930 Barbour B B
- 7931 Candle Sand & Rock
- 7932 Pickell J H Mrs
- 7933 Lawton E L
- 7934 Cruikshank M J
Mrs
- 7939 Upperman Zora
Mrs
- 7940 Williams V H
- 7941 Char O S Mrs
- 7942 Jolly's
- 7943 Morris J R
- 7944 Raleigh Elec
- 7945 Dailey C B
- 7946 Williams L T Mrs
- 7947 Fleming Sarah
- 7948 Harper J H
- 7949 Wiggs R G
- 7951 I & L Food Center
- 7952 Hilker F C
- 7953 Styres F N
- 7955 McDonald J B
- 7957 Adams S A
K & W Mtrs
- 7958 Wheeler F B
- 7960 Waters V S
- 7961 Brandon M J
- 7962 Ellen L O
- 7964 Johnson S H
- 7965 Renfrow W F
- 7966 Watson J B Mrs
- 7969 Morgan W W
- 7970 Strother Oil
- 7973 Yates W D
- 7974 Ellington W G
- 7975 Ellington C L
- 7978 Jenrette J M
- 7979 Griffin E L
- 7980 Carolina Buick
- 7981 Holloway L W Mrs
- 7983 Carter D V
- 7984 Correa A A
- 7986 Dorsett Clyde
- 7987 Graves J B
- 7988 Pearson R P Mrs
- 7990 Mebane R R
- 7991 Truelove A R
- 7993 Laws E P
- 7994 Harper G B
- 7996 Scarborough J L
- 7997 Henderson T G
- 7998 Goersch C G
- 8000 Wallace V C
- 8002 Turner W H
- 8003 Fuqua A D
- 8004 Ragland R C
- 8005 Grady R M Mrs
- 8006 King J W
- 8007 Johnson J F
- 8008 Britt R S Mrs
- 8009 Crabtree J C
- 8010 Mims W H
- 8011 Wilson L W
- 8012 Speed R A
- 8014 Cody V M
- 8015 Buchanan H W
- 8017 Rawls W H
- 8018 Bradley J W
- 8019 Huopana Aldeen
Noble R P
- 8020 Stephenson J W
- 8021 Dodd O W Roofing
& Sht Mtl Wks
- 8022 Carriage Antique
- 8023 Smith J R
- 8024 Petrea H A
- 8025 Brown E L
- 8026 Edwards F J
- 8027 Kelly B B
- 8028 Wilson Broadus
- 8030 Hobby J T
- 8031 Cozart W C
- 8033 Phillips H C
- 8034 Browning R G
- 8035 Mangum P M
- 8036 Rogers C D
- 8037 Scott W M
- 8038 Ward W C
- 8039 Thompson T H
- 8040 Hicks Lois V
- 8041 Olivia Raney Lib
- 8042 Serv-Air
- 8045 Prevost B C Mrs
- 8046 Fields H L
- 8047 Pike F M Mrs
- 8048 Perry W J
- 8049 Bush V C
- 8050 Taylor E M
- 8051 Kittrell Saml
- 8053 Wheless M H
- 8056 Burgess Baker &
Duncan
- 8057 Rankin W H
- 8058 Lawrence F W
- 8059 Sanford H D
- 8060 Fletcher J F
- 8061 Cutts O W
- 8063 Steele O B Mrs
- 8065 Gattis J Q
- 8066 Davis Carrie Mrs
- 8067 Callahan J W
- 8068 Lawrence J B
- 8069 Poole Printing &
Engraving
- 8070 Saunders G A Mrs
- 8071 Williams J C
- 8071 Flagg C H
- 8073 Farmer Kath Mrs
- 8074 Kuettnet E J
- 8075 Williams L F
- 8076 McClenaghan Agcy
- 8077 Taylor M E Mrs
- 8078 Matthews M N
- 8079 Henson T G
- 8082 Hilton J B
- 8083 Young C H
- 8084 Central Drug
- 8085 Kearney B L
- 8089 McInnis J S
- 8091 Reynolds R H
- 8096 Gills' Serv Sta
- 8097 Tant Studio
- 8098 Lawrence W P
- 8100 Blackley L O
- 8101 Uzzle W T
- 8102 Richardson J A
- 8104 Pure Oil Sta
- 8105 Perry's Tailors &
Clns
- 8107 Edwards S B Mrs
- 8108 Rock L A
- 8109 Schell M H
- 8110 Wilson J T
- 8111 Murray G F
- 8113 Lloyd Alfonso
- 8114 Wallace R D
- 8115 Williamson H L
- 8116 Bashford T G
- 8117 Pickering H F
- 8118 Fallon J J
Zschau E A
- 8119 Lord H P
- 8120 McLean E M
- 8121 Bowden's Tin
- 8122 Pendergraft Allie
- 8123 Smith W H
- 8124 Pearson P R
- 8125 Cooke S G
- 8126 Graeber R W
- 8127 Neely J L
- 8129 Watkins H C
- 8130 Curtis N D Mrs
- 8131 Lamm J D
- 8135 Pearce Annabelle
Mrs
- 8136 Franks E H
- 8137 Dunn's
- 8138 Fonville N G
- 8140 Poole L R
- 8141 Clevenger C B
- 8142 Mutual Auto Serv
- 8143 Jones J A
- 8144 Lee A W
- 8145 Shealy W F
- 8146 Yates E C
- 8147 Dewar & Brian
- 8148 Jones C M Mrs
- 8149 Parker F R Mrs
- 8150 Heptinstall M K
- 8151 Village Theatre
- 8152 Johnson W E
- 8153 Hines G E
- 8156 Mitchell H T Mrs
- 8158 Adams C L
- 8180 Robinson E M
- 8162 Warren J P
- 8163 Batts L C
- 8164 Dixie Florists
- 8166 Fincher Edw
- 8167 Linchon J M
- 8168 Brooks J M Mrs
Noble Dental Laby
- 8169 DeWeese F C
- 8170 Griffin C D
- 8172 Hill's
- 8173 Griffin Paul
Mrs
- 8174 Stephenson M L
Mrs
- 8175 Solomon J T
- 8176 Niven J E
- 8177 Harmon T A
- 8178 Goble C C
- 8181 Martin L B
- 8182 Nash T L
- 8183 Yarborough J M
- 8184 Simon Haslin
White H M
Mrs
- 8185 Clark C T
- 8186 Nowlan N B Mrs
- 8187 Carr Banks
- 8188 Mills L T Mrs
- 8189 Tyndall M F
- 8190 Hodges R R
- 8191 Edwards H B
Miles Herman
- 8192 Van Landingham
J C
- 8194 Adams W H
- 8195 Davis I L
Redfern R B
- 8196 Dodd O W
- 8198 Baldwin C M jr
- 8200 Saunders M E
- 8203 Hodges H F
- 8204 Burt A B
- 8205 Hines E G
- 8206 Eaton Ben
- 8207 Duke R E
- 8208 Gault I B Mrs
- 8209 Dickens I D
- 8210 Ivey L L
- 8211 Williams S A
- 8212 Grandy E S Mrs
- 8214 Enscoe C C
- 8216 Burke's Mkt
- 8217 Paylor J H
- 8219 Patrick Alma A
- 8220 Holland J C
- 8222 Mooneyham W F
- 8223 StPaul AME
- 8225 Hoff F T
- 8226 Grover E B
- 8227 Kinney G T
Massey Blanche
- 8229 Spencer G M
- 8230 Sitzer Louis
- 8231 Cartwright C T
- 8232 Marshall W P
- 8233 Jones M W
- 8235 Forbes H L
- 8236 Davis & Safran
Constn
- 8237 Horton Mary H
- 8238 G & S Dept Store
- 8239 Nemmers P S
- 8240 Hall B L
- 8241 Hausen E M
- 8242 Flint S A
- 8243 Raleigh Bldg
Richards E N
Security Bldg
Wachovia Bldg
- 8244 Hawkins B F
- 8246 Page W L
- 8247 N C Mtr Carriers
- 8248 Weinstein Hide &
Mtl
- 8249 Desern M E
- 8250 Marshall J R
- 8251 Parks G R Mrs
- 8252 McPherson &
Barnes
- 8253 Baker L H
- 8254 Goodson's Gro &
Mkt
- 8255 Yates L A
- 8256 Harris Sadie
- 8257 Griffith M V
- 8260 Ward Z B
- 8261 Biggs C S
- 8262 Moore L D
- 8263 Yates T C
- 8264 Autrey J E
- 8265 Kelley W O
- 8266 Gaddy C E
Lanier L B Mrs
- 8267 Paris N I
- 8268 Sumner E B Mrs
- 8269 Christian Science
Reading Rm
- 8270 Turner H H
- 8271 Whitlock H B Mrs
- 8273 Raleigh Letter
Writers
- 8274 Lancaster J S Mrs
- 8275 Fimmel E V Mrs
- 8276 Griffis E P Mrs
- 8277 Davis J V
- 8278 Clayton L C
- 8279 Walker-Sizer
Dental
- 8281 Murchison Margie
- 8282 Woody C H
- 8284 King Laura E
- 8285 Central Mtr Lines
Murray M W
- 8287 Eatmon & Co
- 8288 Jones W F
- 8289 Jones J L
- 8291 Caldwell J M
- 8292 Siddell Studio
- 8293 White W C
- 8294 Moseley N M
- 8295 Birch N L
- 8296 Canaday J C
- 8297 Mims A R

- 8298 Pappendick V D
Mrs
- 8300 Riggle H B
- 8302 Moore R L
- 8304 Kramer's Jwiry
Store
Kramer's Land
Development
- 8306 Stem J A
- 8307 Schenck R F Mrs
- 8311 WPTF
- 8315 Lyles Bela
- 8316 Capital Prtg
- 8317 Capital Prtg
- 8318 Godwin W L
- 8319 Clark Art Shop
- 8320 Finch H H
- 8321 USAF
- 8323 Cannady W A
- 8325 Your Daily
Devotional
Program
- 8326 N Caro Tuberculosis
- 8331 Thompson,
Hamilton, Neal
& Hunt
- 8333 Royal Baking
- 8335 Straughn B A
- 8336 Hilker Bros
- 8338 State Fin
- 8339 State Fin
- 8341 Ivey-Taylor
- 8346 Snow E D
- 8347 Fallon J J Co
- 8348 Fallon J J Co
- 8349 Jordan J H
- 8351 City Ice & Fuel
- 8353 Sigma Phi Epsilon
Fraternity
- 8354 Fisher Nathl
- 8355 Paylor W W
- 8356 Air-Way Branches
- 8357 Seagraves W P
- 8358 Wachovia Bk &
Trust
- 8359 Dennis Cath T
- 8361 Harris Marguerite
R
- 8362 Tyler N B
- 8363 Cunningham A M
- 8364 Weeks B W
- 8365 Dean N K
- 8367 Norwood Clyde
- 8368 Brown H H
- 8371 McKnight W A Gro
Corp
- 8373 Wilson Broadus
Corp
Genl Air Condition-
ing
- 8374 Genl Air Condition-
ing
- 8375 Wilson Broadus
Corp
- 8376 Wilson Broadus
Corp
- 8377 Pate C E
- 8379 Yates Auto Serv
- 8380 Calton W C
- 8381 Durham Mus
- 8382 Parkin G T
- 8383 Overton J H
- 8384 Lee Clinton
- 8385 Geiselman F T
- 8386 Zucker L T
- 8387 Brown S M
- 8388 Daniel J W
- 8389 Hatcher C L
- 8391 Head L M Mrs
- 8393 Hamrick P O Mrs
- 8394 Kay's Millinery
- 8395 Finch & Caldwell
- 8396 Lassiter T W Mrs
Lowry W C
- 8397 Pridgen Mary S
- 8400 Ross L B Mrs
- 8401 Haywood H D
- 8402 Crosby J J
- 8403 Robbins W G
- 8404 Williams & Wall
- 8405 Riley J A
- 8406 Denkins F E
- 8407 Norris J E
- 8410 Baugh C E
- 8411 Parker M T
- 8412 Wesley H B
- 8413 Perry N L
- 8414 Newton B C Mrs
Young A G
- 8415 Brown C L
- 8416 Olive G C Mrs
- 8417 Little F H
- 8418 Prescott M B
- 8419 Caldwell Benj
- 8422 Barbee Sch
- 8423 N C Hotel Assn
- 8425 Ward W T
- 8426 Coggin G W
- 8427 Alford Edwin
- 8428 Abshier G S
- 8429 Reebals F W
- 8430 Burrell R D
- 8431 Gem Watch Shop
- 8433 Peacock F D
- 8435 Austin L P Mrs
- 8436 Jacobs Solon
- 8437 Phillips L B
- 8439 Ogburn J A
- 8440 Parker C J
- 8441 Belvidere Bldg
White Mtge
- 8442 Rodgers P B
- 8443 Grimes Wm
- 8444 Eatman L A Mrs
- 8445 Bishop's Fine
Fabrics
- 8446 Gattis H I
- 8447 Boney E D
- 8448 Griffin G I
- 8449 Jones F E
- 8450 George Luther
- 8451 Reid D H
- 8452 Thompson B D
- 8454 Thomas W P
- 8455 Farthing J W
- 8456 Williams M G Mrs
- 8457 Streb R B
- 8459 Chappell A S
- 8460 Green C H Mrs
- 8461 Goodman A D
- 8462 Link W G
- 8463 Robertson J P
Thompson Cy Real-
tor
- 8464 Johnson C E & Son
- 8466 Smith J McC
- 8467 Nurses Registry
Peebles K T Mrs
- 8468 Blankenship M M
Mrs
- 8469 Long H O
- 8470 Rogers G H
- 8471 Moore J C
- 8472 Pollard W E
- 8473 Duff J M
State Capitol Life
& Serv
- 8474 Hobart-Dayton Sls
& Serv
- 8476 Allsbrook Lillian
Mrs
- 8479 Harrington M J
Mrs
- 8480 Godfrey H D
- 8482 Westbrook L G
- 8484 Morton J L
- 8485 Elec Mtr & Repr.
Elliott L O
- 8486 Cahn E S Mrs
- 8487 Jackson N M
- 8489 Vandergriff P Q
- 8490 Thompson Cyrus
- 8491 Beasley B F
- 8492 Davis J M
- 8493 Senter P R
- 8494 Hilliard L J
- 8497 Robinson L B Mrs
- 8498 Banks C C & Son
Smith A E
- 8500 Waugh Edw
- 8502 Mattox Alma
- 8503 Tunstall J T
- 8505 Martin T A
- 8506 Gaynor B G Mrs
- 8507 Williamson B B
Mrs
- 8508 Zwicky F C
- 8509 Satterfield J A
- 8510 Savage P H
- 8511 Horton Lyla L
- 8512 Kelton J L
- 8513 Fidelity Mut Life
Horton O R
Hunter R A
- 8514 Smoot D M
- 8515 Williamson Z V
Mrs
- 8516 Woodall H M
- 8517 Ayers A N
- 8518 Longest T B
- 8519 Wall F P
- 8520 Bagley N G
- 8522 Ledford H F
- 8523 Hicks Sarah Mrs
- 8525 Graham D R
- 8526 Walkins C P Mrs
- 8529 Williams R A Mrs
- 8530 Flythe E E
- 8531 Davis M K
- 8533 Washington Geo
Life
- 8534 Thompson J P
- 8535 Womble M G
- 8536 Steele A K
- 8537 Whitley G L
- 8538 Community Drug
- 8539 Hayes Food Center
- 8540 Gouldener V E
- 8541 Wilkins B F
- 8543 Honeycutt A W
- 8545 Blakely J G
- 8546 Moore R W
- 8547 Chilean Nitrate
Educ Bur
Chilean Nitrate Sls
Corp
- 8548 Robertson C W
- 8550 Haywood J B
- 8552 Mallory Harry
- 8553 Coad & Collie
- 8555 Moffitt G P
- 8556 Hubbard J B
- 8557 Haywood Wm
Saunders St
Beauty
- 8559 StMonica Convent
- 8562 James L F Mrs
Rhodes J S
- 8563 Dean Peggy
- 8565 Wall Richmond
- 8566 YWCA
- 8567 Williamson C L
- 8568 Hughes E A
- 8569 Wilkins L M Mrs
- 8570 Williams D D
- 8571 Cannady R C
- 8572 A&P
- 8573 Baiss W V
- 8574 Horton S R
- 8575 Howe E N Mrs
Rankin W H
- 8576 Dean J W
- 8577 Polier B M Mrs
- 8578 Braswell Daisy
M
- 8579 Vogler C F
- 8581 County Jail
Holmes J A
- 8583 Betts W Z
- 8584 Strong J M
- 8586 Abbott F T
- 8587 Broughton E H
- 8588 O'Toole J E
- 8589 Hayes Lunch
Westbrook W G
- 8590 Lilley A M
- 8591 Allen G B
- 8592 Lancaster A W
- 8594 Murchison L C
- 8595 Daniel's Wm
Camera
- 8596 Travis G T
- 8597 Williams E T
- 8598 Pemberton M B
Mrs
- 8600 Moody T G
- 8601 Williams J R
- 8602 Pulley J F
St Augustine's Col
- 8604 Bunn J W
- 8605 Gardner T E
- 8606 Norwood John
- 8607 Pulley J F
- 8608 Bennett Doyle
Morgan J W
- 8609 Byrum J H
- 8611 Woollard L H Mrs
- 8612 Jones S S Mrs
- 8613 Moore R R
- 8614 Fullenwider P F
Wrenn L M
- 8615 Lyon A B Mrs
- 8617 Swain E D
- 8618 Gooding Alice G
Hewitt B T
- 8619 Evans W D
- 8621 A & M Shoe
Vogue of Raleigh
- 8622 Gillis E B
- 8624 Chappell C R Mrs
- 8626 Burnette Z W Mrs
- 8627 Allen D H
- 8628 Cannon Gro
- 8629 Gardner M N Mrs
- 8630 Rideout I W
- 8631 Phinney M E Mrs
- 8632 Pittman W H
- 8633 Sherrill L R
- 8634 McCaleb S B
- 8635 Harris P N
- 8636 Fuller & Julian
- 8637 Dinmark Studio
- 8638 Honeycutt C R
- 8640 Adams Eddie
- 8643 Holt M R
- 8644 Klutz G K
- 8645 Ehringhaus J C B
Towler J B
- 8646 Wachovia Bk & Tr
- 8648 Towns S C Mrs
- 8649 Moring E E
- 8650 Flowers B B
- 8651 N C Cottonseed
Crushers
- 8653 Klutz Pearl Mrs
- 8654 Saunders J R
- 8655 Holton R F
- 8657 Spikes I S Mrs
- 8658 Bryan K H Mrs
- 8659 James G B
- 8660 King W A
- 8661 Hartsfield Anto
Repr
- 8664 Sanders N H
- 8665 Campbell D O
- 8667 Cothran E G
- 8669 Jones W V
- 8671 Ho Choy Restr
- 8672 Campbell R F
- 8673 Dolby I H Mrs
- 8675 Eckerd's Drug
- 8677 Murdock M H Mrs
- 8679 Justice F R
- 8680 Vurnakes H G Mrs
- 8681 Collie J D
- 8682 Hosp Saving
- 8683 Carter M W Mrs
- 8684 McGhee M A Mrs
- 8685 Lilly J S
- 8687 Capps H S
Jones C H
Metropolitan Life
Ins
- 8688 Fish H H
- 8689 Sansburg W J
- 8690 Wright C P
- 8691 Thompson H A
- 8692 Maynard C D
- 8693 Wood R N
- 8694 Brooks Recreation
Center
- 8695 Cochran M M Mrs
- 8696 Baugh P B Mrs
- 8697 Rochelle Garfield
- 8698 Caveness M S Mrs
- 8701 Harris R L
- 8702 Pizer M P
- 8703 Marangos Jack
- 8704 Higgins R M
- 8705 Smith F T
- 8706 Gaddy C F
- 8707 Thrower W L
- 8708 Bell V E
- 8709 Lewis W S

8709	Pearce J L Mrs	8809	Reeves F J	8922	Young P E	9108	Piland's Grill
8710	Schaeb H E	8811	Caro Apts Hotel	8923	Jackson H C	9113	Palmetto Sandwich
8711	Perry O L		Hall I F	8925	Caffman H S	9116	Chaplin W L
8712	Jones Refgr Serv		Hotel Carolina	8929	Beddingfield E T	9117	Montague T B
8713	Claridge F H	8819	Johnson J L		Fish P B Mrs	9121	Martin's Auto Serv
8715	McAllister G W	8821	Mitchell Prntg	8931	Taylor R S	9122	Capitol Billiard
8716	Obulin Cash Gro	8822	Mitchell Prntg	9832	Taylor T G		Parlor
	Zeblo S T	8823	Paulson J D	8933	Vereen J J	9124	Manhattan Restr
8717	Montague Ella Mrs	8824	Bell B T	8934	Johnson H C	9125	Garner's Esso Sta
8718	Wiggs H M	8825	Kaplan G D	8935	Herring E H	9126	Allen & Nipper
8719	Seymour W B	8826	Harrington T A	8936	Stout Carl	9127	Montague H G
8720	Ashcraft F B	8827	Bunker G W		York R G	9128	N State Club
8721	Curry C J	8828	Peden Steel	8937	Myers H W	9129	College Grill
8722	Meldau Frank	8831	Holloway's Florist	8938	Steele R L	9130	Harris Barber Col
8724	Globe The	8832	Jones I H	8939	Patrick R L	9131	Roy's Sundry Shop
	Sample Shoe Store	8833	Hughes R C	8940	Goodwin R E	9133	State Billiards
8725	Spivey Bettie Mrs	8834	Brantley & Son	8941	Hall M I	9136	Glenwood Shoe
8726	Peterson Sam	8835	Brantley & Son	8942	Ellis R C	9138	Circle Serv Sta
8728	Merritt J T	8837	Sander L B	8943	Jeffreys T D Mrs	9140	Avon Grill
8730	Kenyon W D Constn	8838	Freeman T R	8944	Little Va B Mrs	9146	San Gro
8731	Partin W F	8839	Brown's Funeral	8945	Moore W M	9148	Sou Oil Stores
8732	Gray E F Mrs		Home	8946	Ricks H S	9152	Debnam Jashua
8733	Price W W		Brown Mut Funeral	8948	Early W W		3rd Ward Serv Sta
8734	Clark Thos		Dickerson J H	8949	Atkins E W	9153	Atkinson Gro
8735	Hobbs E M Mrs	8840	Ellington C H Mrs	8950	Payne's Business &	9154	Wilson P H
8736	U S Treasury Dept	8841	Bell Cab		Sec Sch	9156	Red & White Gro
8737	Smith C M	8842	Merriman Mtrs	8951	Paschal J F	9164	Blount St Barber
8739	Stevens S F Mrs	8844	Harris W N	8952	Edwards E P	9167	Henson's Gro
8740	Baucom C W	8846	Wright Hicks &	8953	Wyman Lenthall	9169	Peter Pan Restr
8743	Raleigh Ofc Bldg		Wright	8954	Pendergraft L W	9173	Trailway Grill
	Woolman S J	8848	Johnson-Lambs		Mrs	9174	Shaw Univ
8744	Hay O P	8850	Grimes Clarence	8955	Wooten G M	9176	Forty-Second St
8746	Wells B W	8851	Housing Authority	8956	Martensen F N		Oyster Bar
8747	Brown H B	8853	Godwin R P	8957	Martin J B	9178	Wee Bee Cafe
8748	Garrison R H	8854	Dukes Amoco Serv	8958	N C Lab of Hygiene	9179	Morgan Bennie
8749	Taylor C D	8855	Yates J W	8959	Owen M S	9184	Burnetts' Sweet
8750	Mangum C R	8856	Eatman's Gulf Serv	8960	Burt R A	9187	Easy Method Driv-
8751	Thomas J M	8857	Farrar V L	8961	Fort A M		ing Sch
8752	Robinson C E	8858	Showalter M F	8962	Upton T H	9190	Wake Barbecue
8753	Guyton R D	8860	Hester A D	8963	Jobe L H	9194	Blue Tower Restr
8754	Burgus C K	8861	Daniels C S	8964	Wilson A J	9196	Poole Bernice Mrs
8756	Bolan-Heights Self	8862	Towler M C Mrs	8966	Lee W E	9197	Wise Soda Shop
	Serv Lndry	8865	Dodge F T	8967	Correll H S Mrs	9198	Raleigh Sandwich
8757	Berry's Tile	8866	Atlantic Life	8971	Hunter J B		Shop
	Williams Willie	8867	Huntt S H	8972	Rawls J H	9206	Mack's Tea Rm
8758	Satsky Danl		New England Ins	8973	Goodman Larry	9209	Circle Serv Sta
8759	Carter Linoleum		Springfield Fire &	8974	N C Assn of Ins	9212	Umstead's Gro &
	Serv		Marine Ins		Agts		Mkt
8760	Gilbert W B	8868	Young S M	8975	Lewis Geo		Umstead's Trans
8761	Imperial Casket	8869	Clemens H A	8976	Jennings C W	9213	Home Eckers Hotel
8762	Clarkson J M	8870	Arnold J E Whol	8978	Penney K B	9217	Wake Cafe
8763	Neely J F		Gro	8979	Maness H C	9220	Johnson L H
8764	Lehman S G	8871	Carolina Clns	8983	Thompson L C	9221	Weinstern Meyer
8765	Williams W W	8873	Capital City Lndry	8984	Poole L S Mrs	9224	Canton Cafe
8766	Holland W E	8874	Capital City Lndry	8985	Brown A W	9225	Publix Oil Sta
8767	Scott G S	8875	Capital City Lndry	8986	Poole W H	9227	Reid's Barber
8768	Lindsay Wayne	8880	Gaskins Lonnie	8988	Thomas D H Mrs	9231	Oliver's C H Gulf
8769	Crowder H G	8881	O'Daniel L M Mrs	8990	Mills A B		Serv Sta
8770	USPO	8882	Phillips Eug	8991	Parker L A	9234	Am Legion Home
8771	Mordecai S F	8884	Roule F J	8992	Randolph E E	9237	Morgans Lunch
8772	Mann Edith M	8885	Tobacco Network	8993	Perry G R	9238	Papajohn Tourist
8773	Martin W T	8887	Cheshire Sarah F	8994	McDonald E H Mrs		Ct
8774	Durrett Van	8888	Ridgell Clara Mrs	8995	Marshall L F	9239	Travelers Sand-
	Dawson	8889	Freeman E G	8996	Horton F F		wich
8775	Stephens W T	8891	Vaughn T L	8997	Harris R M	9241	Morrisette's Esso
8776	Fields M B	8892	Duncan V B	8998	Wall J E		Serv
8777	Young Kath L	8893	Park T N	9008	Moore J F	9243	Harrington Connie
8778	Jordan D H		Williams M M Mrs	9009	Hunter C B	9245	Raper & Sons Open
8779	Worth H V	8894	Tiddy J E	9011	SBT&T		Air Mkt
8780	Hinton L C Mrs	8896	Hall F B	9012	Pollard J W	9246	Cox Edw
8782	Trigg H L	8897	Horton W C	9031	SBT&T	9249	Maynard & Tice
8784	Johnson's Jwlrs	8898	Fleming J M	9038	White W W	9251	Varsity Soda
8785	Morton H H	8900	Denmark L P	9043	Evans B C	9255	Taylor Rodney
8786	Bridges H L	8901	Parker L Y	9048	Curry A H	9259	Dove Music
8787	Haynes C L	8902	Newsome B B	9049	Woodell K C	9260	Baker's Shoe Repr
8788	Leonard S L	8903	Massetti Anne Mrs	9051	SBT&T	9264	Arnold's Gro
8790	Rowell J H	8905	Tucker Gussie	9060	Bales E T	9266	Currins Esso Serv
8791	Holleman B B		Mrs	9075	Beck E C	9267	Sta Cafe
8792	Stokes J R	8906	Pearce Carlton	9078	Stewart W A	9268	Plummer J O
8793	Meldau Frank	8907	Nicholson M B Mrs	9081	Clement E A	9269	Dixie Drive In
8794	Bapt Hdqtrs	8908	Jones W G	9085	Sykes E F	9272	Baxley's Grill
	Bapt Sup Store	8909	Rich's Furn	9086	East L H	9274	Olive B L
8796	Barnhardt L W	8910	Whittier B L	9087	Drinkard E C	9276	Peoples Cafe
8797	Delaney L T	8911	Koonce M R Mrs	9088	Smith J J	9278	Man Mur Barber
8798	Dunn Romie	8913	Satterfield J R	9091	Sibley J C	9294	Pearson's Esso
8800	Safety Taxi	8914	Edwards J C	9092	Crisp M C		Servicenter
8801	Safety Taxi	8915	Sessoms R L	9093	Martin M E	9295	B & B Cafe
8802	Rogers J C	8916	Bowman C E	9094	Maddox L J	9298	Salmon Shad Serv
8803	Jordan J J	8917	Smith K J	9096	Smith L H		Sta
8804	Jefferies Jwlry	8918	Crescent Ins Agcy	9098	Richardson E C	9303	Lee's Grill
8805	Town & Country		Jenrette J M	9104	Regal Confr	9304	Swains Barber
8806	Davis Wm	8919	Blackman G F	9105	Hollywood Cafe &	9305	N Street Gro
8807	Pearson J E	8920	Emanuel J L		Hotel		

- 9310 Haptom's Sandwich
9317 Red Front Gro
9319 Dunn's Ice Cream
9322 Bridges Texaco Sta
9329 Victory Soda
9332 Griddle The
9335 Lillies Grill
9336 YMCA
9338 9338 Boyer Sandwich
9341 Nich's Drive In
9344 Red Bird Peanut
9347 City Sandwich
9353 Terminal Billiard Parlor
9354 Glenwood Super Serv
9358 Warren Lucinda
9359 Glenn's Gro
9361 Warlick's
9362 Wilmont Serv Sta
9364 Watkins Chicken & Grill
9366 DeLuxe Taxi
9370 Harrison Sarah Mrs
9373 Hawkins Texaco Serv
9374 Griffin Serv Sta
9376 Whispering Pines Drive In
9378 Ford's Gulf Serv
9379 Civella Beauty
9380 People's Gro
9383 Joe's Cafe
9386 Victory Restr
9393 Hunter Bros Gro
9394 Morton Soda
9395 Mkt Barber
9397 Broadview Gro
9398 Haywood Soda
9404 Brite Spot Restr
9409 George's Cafe
9411 Gene's Barbecue
9413 Am Cafe
9415 Person St Esso Serv
9416 Holder's Esso Sta
9417 Davis Shell Serv
9418 Marshall's Crown Sta
9420 Kemps Soda
9422 Pakula's Delicatessen
9424 College Soda
9427 Toddle Hse
9430 Broadway Cafe
9432 Tom Toms Drive In
9435 Holloway's Esso Serv
9440 Dean N K
9445 Moody's Grill
9449 Pic "N" Eat
9460 Broadway Cafe
9465 Security Bk Bldg Barber
9466 B & E Gro
9468 Hunter's Texaco Serv
9469 Joyner's Beauty
9470 Piggly Wiggly Stores
9471 Burke Dry Clns
9473 Central Serv Sta
9474 Carolinian The
9475 Spur Distr
9477 White Wm Amoco Serv
9478 Umstead's Trans
9480 Barnett H V Esso Serv
9483 New College Inn
9487 State Soda Shop
9491 Robts Store
9492 Berry's Esso Serv
9493 Morgan's Esso Serv
9494 Snappy Lunch
9495 Univ Sweet Shop
9496 Byrd's Drive In
9496 Dunn Esso Serv
9500 Jackson B R
9501 Ferrell G T
9502 Hughes W H
9503 Hughes I H
9504 Nelson R A
9505 Leak Marie
9506 Glover H W Mrs
9509 Braswell W D
9511 Piland J R
9512 Wilder Beatrice
9513 Humphrey M S
9514 Allen A T
9515 Laws Carrie Mrs
9517 Gunter T B
9518 Booker W F
9519 Griffin E L
9520 Croom M M Mrs
9521 Gilbert's Paint Hq
9522 Stephenson L G
9523 Jenkins M K Mrs
9524 Carnage F J
9525 Jenkins A W
9527 Wilson C W Mrs
9528 Matthews L J Mrs
9529 Kirkman W G
9530 London M E
9531 Beta Taa Fraterni-ty
9532 Western Meat Mkt
9533 Butler J K
9534 Massey G B Mrs
9535 Hand A D
9536 Johnson J D
9537 Craddock C R
9538 Hartness A S Mrs
9540 Lee R R
9541 Wadsworth I J Mrs
9542 Durham E C
9543 Riddick J G
9544 Dresser R L
9545 USPC
9546 Stell T M
9548 Farmers Mut Fire
9549 Dickens C T Mrs
9550 Holmes S B Mrs
9551 Leach W M
9552 Sellers L B Mrs
9553 Shaw J T
9554 Logan J B
9555 Blue Front Gro
9556 Winfree G L
9557 Allen B J Mrs
9558 Lassiter Binderg
9559 Spence T T
9559 Sanders Walter
9560 Elliott S G Mrs
9561 Rissley J M
9564 Hay O P
9565 Reynolds T B & Son
9566 Dowell G J
9566 Wallace W C
9567 Allen-Fogleman Grinding
9568 Kelcraft Studio
9569 Cates J N
9570 Ballenger S T
9571 Martin R F
9573 Carter R C
9574 Moore Jacqueline
9575 Evans Maynard
9576 Justice S S
9577 Wilkes E B Mrs
9578 Marks J L
9579 Weems Tourist Home
9580 Thompson J F
9581 Lewis R W
9582 Branch E A
9583 Young C H
9585 Brickhouse C M
9586 Marks L M
9587 Winstead Vera
9588 Fleming A L
9589 Williams H W
9590 Stoughton M B Mrs
9591 Alexander D E
9592 Learoyd R W
9594 Gregson W L
9595 Welday J R
9597 du Bruyne R M
9600 Johnson A S
9601 Branch B J Mrs
9601 Fitzgerald W C
9602 Smith Willis
9603 Abrams F H
9604 Inscoe D S
9605 Baker J J
9606 Edwards L E Mrs
9607 Rose R L
9608 Joyner E E Mrs
9609 Holloway C H
9611 Nicholson C J
9612 Culbreth H N
9613 Jobe H H
9614 Holland C F
9616 Tilley E H
9617 Cawthorne L B
9618 Clendenin Elise Mrs
9619 Wood H A
9621 Parrish B H
9622 Stroupe C M
9623 U S Postal Trans Serv
9625 Anderson Frank
9626 Cramer J W
9628 Smith G I
9629 Perry DeWitt
9630 Cherry G B
9631 Upchurch Leroy
9632 McLeod D G
9633 Matinos Mike
9634 Campbell W H
9635 Drennan H O
9636 Lytle J E
9639 Parker W M
9640 Horton F R
9641 Johnson Earl
9642 Wadsworth R A
9644 Neal J M
9645 Cook C L
9647 Young R W
9648 Williamson C L
9649 Caro Country Club
9650 Shaw W T
9651 Upchurch C M
9652 Brown R E
9654 Temple F W
9656 Arnold W W
9657 Philpat C R
9658 Plummer A R Mrs
9660 Roy E H
9661 White C E
9662 Shade Austin
9664 Capital Welding
9665 Blake E B Mrs
9666 Sizer J P
9667 Johnson B H Mrs
9668 Maddrey L G
9669 Rawls C H
9671 Hinton I H
9672 McKinley G A
9673 Bagwell John
9674 Hagen Barney
9676 Lawrence B J
9678 Capital Rlty
9679 Hill Refrig
9680 Ferrell Ina L
9681 Peterson W F
9683 Howard R O
9684 Cussons Jack
9686 Young T L
9687 Holy Trinity Luth
9688 York M A Mrs
9690 Sumner Rachel Mrs
9691 Pearce R M
9692 Spencer Saml
9693 Mann W J
9694 Daniels Josephus
9695 Newton's Lndry & Clnrs
9697 Jolly J R Mrs
9698 Tucker R L
9700 Driver J W
9701 Weaver J W
9702 Cheshire J B jr
9703 Paschal J F
9703 Debnam H C
9704 McElveen Maude Mrs
9705 Herritage R G
9707 Tunstall R O
9708 Jones W R
9710 Rhodes L B
9711 Johnson Margt Corsetiere & Lingerie
9712 Emory B M
9713 Waring L M
9715 Collins E R
9717 Schoenborn E M
9718 White J J Mrs
9719 Hinnant Sally Mrs
9720 Pearce Sadie
9721 Arendell Banks
9722 Mullen J E
9723 Raleigh Paint Sup
9724 Revis Sol
9725 Woodcock B H
9726 Smith S L
9729 Pearce R H
9730 Douglas J E
9731 Brown T T
9732 Bridger M K Mrs
9734 Whisnant M D Mrs
9735 Capital Club Bldg
9736 Fox P G
9737 Sapp's Wlding Serv
9738 Willis E P
9740 Wyatt Mtr
9741 Harper F M
9742 Olsen W C
9744 Tripp A P
9744 Rogers A E
9746 Crabtree E P Mrs
9747 Robinson P D
9748 Noble & Williams
9750 Toledo Scale
9751 Durley C K
9752 Williams P F
9753 Carver Stella Mrs
9754 Nunnery C F
9754 Gibson M R
9755 Woodward's Serv Sta
9756 Sealey M H
9757 Bode V H
9758 Beaman M F Mrs
9759 Deans C T
9760 Brown C C
9761 Stone B J
9764 Straughn B J
9764 Darden F T Mrs
9765 Williams I C
9766 Roberts B C
9767 Shorris Family Outfitters
9769 Peebles N E
9770 Todd C C
9771 Padgett U D
9772 Pets & Hobbies
9773 Robertson O R
9774 White J H
9775 Smith F S Mrs
9776 Parker J E
9777 Bagwell J L
9778 Cates Marvin
9779 Kelly W D
9780 Allen J H
9781 Am News
9782 Penny O C
9783 Blue Jane C
9784 Sutton L B
9785 Hinton B M
9786 Denny E B
9788 Royster H A
9789 Meekins H H
9791 Hammock J D
9792 Lee H L
9792 Hill M D
9793 Anderson A V
9794 Shaefer J W
9795 Washington Elm Sch
9796 Holland H E
9797 Ward R E
9798 Hogwood J K
9798 Nordan J W
9800 First Citz Bk & Trust
9801 Mooneyham J W
9802 Martin W D
9803 Maxwell R C
9804 Adams W A
9806 Raines R H
9807 Jones A E

9808 Simms R N	9897 Pennington O C	9996 Jones D J	2-0103 Chatneut C L
9809 Murphy J L	9898 Hopkins T A	9997 Wyatt M F	2-0104 Thomaa R W
9810 Roberts Lomar	Rainey L G	9998 Hatch D L	2-0106 Howell M C Mrs
9811 Peatrose R M	9900 Bell R M	2-0001 Christian Litera- ture Cruaade	2-0107 Creekmore T L
9812 Lundy Real Est	9902 Williams Jos	2-0002 Ashby H N	2-0108 Weathers C W
9813 Broughton Russell	9903 Douglass C A	2-0003 Bingham W G	2-0110 Newman Ada
9814 Stuart R K	Davis Millan R L	2-0004 Hinton Clarise	2-0111 Hube W K
9815 Lassiter Aaron	9904 Davis Food Store	2-0005 Boxley C G	2-0112 Holliday J C
9816 Parker Lee	9905 Smiley T B	2-0007 Williamsa Clifton	2-0113 Austin Fruit & Prod
9817 Jones Mathelia Mrs	9906 Beale H H	2-0008 Wall P P Mrs	2-0114 Wester A B
9818 Keever L M	9907 Powell J S	2-0012 Armatrong L C	2-0115 Chambers W L
9819 Dillon J S	9908 Mitchell Virginia Mrs	2-0013 Lazarus Store	2-0116 Croy C T
StMonica Cath Rectory	9910 Snow R A	2-0014 Faucette H F	2-0118 Holloway C H
9820 Livingston R V	9912 Lipford H E	Raleigh Bd of Rltrs	2-0119 Zachman M M
9821 Haywood H B	9913 Cooper A S	2-0015 Sugg P E	2-0120 Sherwood F W
9822 Fletcher A J	9914 Buchanan's Nursery	2-0016 Brown B C Mrs	2-0121 Broughton Beauty
9823 Mims C H & Son	9915 Arnold P V Mrs	2-0018 Thomaa S H	2-0122 Bowdin H C
9824 Duke O G	9918 Hunter Lucille Sch N C Petroleum Industries Committee	2-0019 Pittman R L	2-0123 Brown W B
9825 Conn-Gower Pontiac	9919 Henry C E	2-0020 Thigpen Zell	2-0124 Britt E H
9826 Duncan J H	9920 McDonald M P Mrs	2-0021 Webater Z B	2-0125 Winthrop-Stearna
9827 Coates J W	9921 Hall Frank	2-0022 Cunningham K B Mrs	2-0126 Branch Maude
9828 Weems W G	9922 McCrary O F	2-0023 Card P W Mrs	2-0127 Perdue Broa
9829 Heck M W Mrs	9923 Townes R S	2-0025 Twigga R F Mrs	2-0129 Fleming L C Mrs
9830 Johnson M E Mrs	9924 Bane Max	2-0026 Bennett'a Gro	2-0130 McEwen M B
9831 Natl Oil	9925 Lewis R H Sch	2-0027 Mayer W L	2-0131 Burna J M
9832 Morson Hugh Hi Sch	9926 Bowen L G Mrs	2-0028 Vernon J R	2-0132 Collins T L
9833 Baldwin J G	9927 Grant M C	2-0029 King C H	2-0133 Carter R J
9834 County Col Farm Agt County Col Home Demonstration Agt	9928 Poole R J	2-0031 Mann M G	2-0134 Auatin-Heaton
9836 Pierce V T	9929 Pleasants R C	2-0033 Franklin J T	2-0135 SAL RR
9838 Bruce L E	9930 Peterson R E	2-0034 Oliver A S	2-0136 Martin E S
9839 Jackson M L	9931 Jones E C Mrs	2-0035 Wallace A C	2-0137 Dowell W B
9840 Brightwell D D	9932 Trogdon M H	2-0036 Lloyd Z L	2-0138 Bapt State Conven- tion
9841 Knott N B Mrs	9933 Edward W G	2-0037 Barbee J E	2-0141 Curtis Otia
9842 Fetner H A	9934 E End Mkt & Gro	2-0039 Smith W F	2-0142 Young C H
9843 Toxey Gro	9935 Wilson J R	2-0040 Ott N H	2-0143 Edwards W C
9844 Brannan W G	9937 Atlantic Tob	2-0041 Rochelle P P	2-0144 Natl Cemetery
9847 Cowan H B Mrs	9939 McClamroch C B Mrs	2-0042 Barefoot G G	2-0145 Johnson Elmore
9848 Upchurch A M	9940 Holman E F	2-0043 Viverette J J	2-0146 Hershey Chocolate
9849 Ely W S	9941 Hunter K H	2-0044 Jones Pauline Mrs	2-0147 Riddle Pearl A
9850 Eisenhart M E	9942 Chamblee W H	2-0045 Womble A C Mrs	2-0149 Alred R H
9851 Bradshaw C W	9943 Rue L L	2-0047 Sanderaon J O	2-0150 Fox J W
9853 Henderson J M	9944 Huggins R M	2-0048 Chavia Jaa	2-0151 Workman W M
9854 Burns E C	9945 Johnson H L	2-0049 Kelly F B	2-0153 Stephenson C H
9855 Speight M L Mrs	9946 Sealey L M	2-0050 Mangum Elec Serv	2-0154 Dunn Wm
9856 LeRoy Clarence	9948 Seagle P E	2-0051 Rand A P Mrs	2-0155 Burnett G H
9858 Simpson Carrie- Lewis Mrs	9949 Henderson Rolern	2-0052 Grand Lodge of AF & AM N C Masonic Foun- dations	Pulley RR 2-0156 Fowler W H
9859 Wollett S H	9950 Jones L E	2-0053 Bishop W H	2-0157 Seara L J
9860 Tilley E B Mrs	9952 Buchanan H T	Mitchell J H	2-0158 Starling Eleanor
9861 Hayes J H	9953 Hetrick I B Mrs	2-0054 Green B G	Stephenson C F
9863 N Y Undrwrters Ins	9954 Beckwith J D	2-0055 Powell L H	2-0159 Brodie Mary L
9864 Morgan A H	9955 Honeycutt D H	2-0057 Carpenter O L	Stokea H W Mrs
9865 Charles M L	9956 Perry H J	2-0060 Tillery Mary	2-0160 Edenton St Meth Powell H P
9866 Bunn E H	9957 Brantley J C	2-0061 Scrogga J W	2-0162 Leavister Carolyn
9867 Nordan E C	9959 Locke V P	2-0082 Peiraon N D	2-0163 Farlow J N
9868 Spigner M G	9960 Dalton W R	2-0063 Armatrong L O	2-0164 Poole S P
9869 Finch W P	9961 Hilliard G K	2-0064 Hodge Chaa	2-0165 Proctor S J
9870 Jordan W K	9964 Johnson C H	2-0065 Jones A W	2-0166 Laaaiter K H Mrs
9871 Baugh A L	9965 Sutton A C Mrs	2-0067 Mitchell M B Mrs	2-0167 Perry M E
9872 Greene J O	9966 Hodges N H	2-0069 Berthel C J	2-0168 Lee W E
9873 Pearce B T	9967 Canady E F	2-0070 F & R Tire	2-0169 Collins E M Mrs
9874 Wester C S	9969 Litz C T	2-0071 Ridley F P	2-0170 Dawkins C P
9875 Banks W T	9970 Woodson Ins & Rlty	2-0072 Ellington E E	2-0172 Raleigh Mercantile
9876 Snipes P D	9971 Newton L C	2-0073 Swain L H	2-0175 Martin R A
9877 Hanrahan K L	9972 Womble W B	2-0075 Brown A E	2-0176 Eaton L P Mrs
9878 Shaw M L Mrs	9973 Murphy Sidney	2-0076 Amea J K Mrs	2-0177 Johnson I D
9879 Thompson Lillian M	9974 Andrews C H	2-0077 Blackwell R I	2-0178 Harris John
9880 Fox A J	9975 Barker G C	2-0078 Barker E G	Jenkins Walter
9881 Carrie's Beauty	9976 Am Cyanamid	2-0080 Pate F B Mrs	2-0179 Hanchey W R
9882 Stephenson J A	9977 Strong & Harmon	2-0081 Franklin E R	2-0181 Clark Nonnie
9883 Dewar W B	9978 Joyner D G	2-0082 Haney G P	2-0182 Apple J R
9884 Horton J D	9979 Bediant A R	2-0083 Hutchinaon L N	2-0183 Lamb G C
9885 Andrews G L	9980 Moore-Wright Constn	2-0084 McCullera W L	2-0184 Arthur C D
9887 Watson L P	9981 Horton P W Mrs	2-0085 Colonial Inn	Thomas A B Mrs
9888 Morgan C W	9982 Phillip's Beauty	Hubbard R M	2-0185 Mitchal Fredk
9889 Sandlin B O	9983 Eaton Sadie E	2-0087 Marcom Belvin Van Dorothy	2-0186 Weinstein Hide & Mtl
9890 Gregory Virginia	9984 Small R B	2-0088 Hayea C L	2-0187 Stuckey J L
9891 Bradley E L	9985 Smith L K Mrs	2-0089 Bullard	2-0188 Simons J W
Hayes J P	9986 Ayers E W	2-0090 Herring W H	2-0189 Huneycutt Inc
9892 Hoy V M Mrs	9987 Peebles F L	2-0091 Byrd E S	2-0190 Harris R A
9893 Haywood Moody	9988 Baggett J R	2-0092 Gresham I E	2-0191 Llewellyn Bessie P
9895 Johnson E W	9991 Guess J S	2-0094 Fugh R B Mrs	2-0192 Stephena L J
9896 Ligon D E Mrs	9993 Melin E A	2-0095 Craver C B	2-0193 Perry E M
	9994 Godwin Ora Mrs	2-0096 Gerling L M	2-0194 Moore S W Mrs
	9995 Broughton Roberta Mrs	2-0097 Crinkley L D Mrs	2-0195 Hawks T T
		2-0098 Dunn R E	2-0198 Jeffreya Bernice
		2-0101 Intriago Manuel	2-0201 Boone Florine M
		2-0102 Fowler W R	2-0202 Hutchins J H
			2-0204 Williams T L

- 2-0205 Fowler M W
2-0206 Crowder R L
2-0207 Gates F M Mrs
2-0209 Parker P H Mrs
2-0210 Scheibler Robt
2-0211 Case J A
2-0212 Charles G A
2-0213 Evans J W
2-0214 Towler M B Mrs
2-0218 Csthart R H
2-0221 Garner G B
2-0222 Maynard E G Mrs
2-0223 Moras W M
2-0224 McLean C B
2-0225 Yelverton H P
2-0226 Byrum A H
2-0227 Wiggins L D
2-0228 Bridgers J D
2-0229 Williams T H
2-0230 Wright W L
2-0231 Middlebrook R R
2-0233 Williams C F
2-0234 Lee W M
2-0235 Hobby L E Mrs
2-0236 Jones O V
2-0237 Bryant W J
2-0238 Dollar Mc H
2-0239 Roscoe-Griffin Shoe
2-0240 Hicks G R
2-0242 Duncan J D
2-0244 Betts B O
2-0247 Pender Mfg & Sup
2-0248 Kohler P B
2-0249 Bickett W Y
2-0250 Hinnant H M
2-0252 King T F
2-0253 King M H Mrs
2-0254 Thomas J H
2-0255 Bohannon J R
2-0256 Fussell D C
2-0257 Walton R C
2-0258 Howard H S
2-0259 Oldham C R
2-0260 Thompson David
2-0261 Lane M P Mrs
2-0262 Pyle N B
2-0263 Council S E
2-0264 Elmore D E
2-0265 Conner R A Mrs
2-0266 Williams H T Mrs
2-0267 Laster M M
2-0268 Sigma Phi Frster-
nity
2-0270 Tompkins S P Mrs
2-0271 Bumgardner M M
Mrs
2-0272 Hobby's Trans &
Stge
2-0273 Adams D C
2-0274 Ross G R
2-0275 Jenkins G G
2-0276 Mitchell L H
2-0277 Prince C M
2-0278 Haven Tourist Hme
Reavis B H
2-0279 Van Vslkenburgh
E T Mrs
2-0280 Beattie G B
2-0281 Sumner O L Mrs
2-0282 Allen Forge & Wldg
2-0283 Snow W L
2-0284 Matthews A H
2-0285 Speed W J
2-0286 Goodman Tobias
2-0287 Bernstein Pinckney
2-0289 Peebles Millard
2-0290 Green E A
2-0291 Jones K B Mrs
2-0293 Barnes Mattye P
Branch S S Mrs
Little J C
2-0294 Ferguson R H
2-0296 Tucker A R
2-0297 Parker Bros
2-0298 Brown J H
2-0300 Bailey J Y
2-0301 Rspser H M
2-0302 Lloyd N T
2-0303 Alston G W
2-0304 Raleigh Carpet &
Uphol
2-0305 Crane R H
2-0306 Sorrell A H
2-0307 Boone C R
2-0308 Morris J L Mrs
2-0309 Benson B B
2-0310 Wheeler C C
2-0311 Hill J T
2-0313 Joyner E H
2-0314 Porter E W
2-0315 Bremson T L
2-0316 Walters F P Mrs
2-0317 Burroughs
2-0318 Burroughs
2-0319 Hux B M
2-0321 WNAO
2-0324 Norris G C
2-0326 County Superior Ct
2-0327 County Superior Ct
2-0328 Tomlinson T H
2-0329 Emanuel J L
2-0331 Security Natl Bk
2-0332 Pettiford's Beauty
2-0334 Wake Oil Co
2-0335 Univ CIT
2-0337 Chappell O E
2-0338 Evans J P
2-0339 Raleigh Lndry &
Dry Cln
2-0340 Gehrken A R
2-0342 Anderson A T
Walker R M Mrs
Little C H
2-0343 Jackson's J M
Used Car Lot
2-0345 Strickland Saml
2-0346 Lucas G B
2-0348 Stevens E H Mrs
2-0349 Moore R L
2-0351 Smith-Melville
Dairies
2-0352 Smith L M
2-0354 Williams L F Mrs
2-0355 Taylor Jerry
2-0356 Jones Jessie
2-0357 Poe W L
2-0358 Maloney T A Mrs
Duke N H
Thompson S T
2-0362 M&S Transport
2-0363 Russell J E
2-0366 Tripp H R
2-0367 Chamblee Ins Agcy
2-0368 Collier F A Mrs
2-0369 A&B Food Sls
2-0370 James Arth
2-0371 Stephenson S L
2-0372 Harris C J
2-0373 Belvin C V
2-0374 Aycock C B
2-0377 Eason N C
2-0378 Gargis L E
2-0379 Stephenson
Mozelle Mrs
2-0380 Hinkle LE
2-0381 Woodall C H Mrs
2-0382 Sharpe W P
2-0383 Caro Coach
2-0384 Floyd J C
2-0385 Moody E O
2-0386 Parker W M
2-0387 Shinn W E
2-0389 Robbins L C Mrs
2-0391 Dick H V
2-0392 Ferree T S
2-0393 Mallory R A
2-0394 Teachey-Womble
2-0395 Penney A R
2-0397 King Z K
2-0398 Bsgwell W L
2-0400 Hooper M J Mrs
2-0402 Hepler D H
2-0403 King H C
2-0405 Chavis Frank
2-0406 Jefferson Frank
2-0407 Crawley W O
2-0408 Spinks J D
2-0409 Hood D J
2-0410 McNeil W W
2-0411 Parks W C
2-0412 Latham M M Mrs
2-0413 Horton W C
2-0414 Pridgion Garnether
2-0415 Matthews C R
2-0416 Brown E W Mrs
2-0417 Blowe's Esso Serv
Horton W C
2-0418 Brown K H Mrs
2-0419 Cham of Com
2-0420 Hartley A B
2-0421 Stephenson A A
Mrs
2-0422 Montague A A
2-0423 Walker J L
2-0424 Norris T A
2-0425 Pahl W A
2-0426 Harris J F
2-0428 Pretty Otha
2-0429 Pearson W T
2-0430 Davis J S
2-0431 Roberts A L
2-0432 Whitacre C C
2-0433 Johnson T R
2-0435 Allen E C Mrs
2-0436 Sportswear Shop
2-0437 Hemingway Milton
2-0438 Yesrgin J W
2-0439 Wilson Willie Mrs
2-0440 McDonall M B
2-0441 Webster H B
2-0442 Murray O D
2-0444 Broome R H
2-0445 Atkins J E
2-0446 Franklin E W
2-0447 Johnson W L
2-0448 Reid J R
2-0449 Stephenson Dalton
2-0450 Williams S H Mrs
2-0451 Sykes E C
2-0454 Jet Serv & Sis
2-0455 Crawford G S
2-0456 Harrington Joseph
2-0457 Raney Cath
2-0458 Burke C F Mrs
2-0459 Lovell E J
2-0460 Walker Danl
2-0462 Short Harold
2-0463 Hardy James
2-0465 Muse E B Mrs
2-0466 Modern Beauty
2-0467 Ives J W
2-0468 Massey A B Mrs
2-0469 Wagner H C
2-0470 Jones H W
2-0471 Coleman N T
2-0472 Owen E D Mrs
2-0474 Wikon H M
2-0475 Harvey P H
2-0476 Jones B K
2-0477 Thomas J E
2-0478 Highsmith C H
2-0479 McBrayer J B
2-0481 Marrow I S Mrs
2-0482 Hobby Irene Mrs
2-0485 Slaunwhite O S
2-0488 Harris W R
2-0489 Cooper J N
2-0491 Strain Ethel Mrs
H&H Tire
Retreading
2-0493 Johnson E M
2-0495 Hardee D L
2-0496 Watkins A W Mrs
2-0497 Siddell H A Mrs
2-0498 Harper H D
2-0500 Maness J F
2-0501 Payne C A
2-0502 Wyatt W L
2-0503 Brown J H
2-0505 Edgerton E O
Nowell Clo
2-0506 Garrick M L
2-0507 Foster L T
2-0508 Kitchin W H
2-0509 Hayes Elsie Mrs
2-0510 Senter H G
2-0511 J & L Elec
2-0512 Cash W Y
2-0513 Bunn & Bunn
2-0514 Arendell Banks
2-0516 Daniel G B
2-0517 Dennis G E
2-0518 Daniel J H
2-0519 Mangum H R
White J T
2-0521 Southeastern
Optical
2-0525 King W H Drug
2-0528 King W H Drug
2-0529 Sanders C M
2-0531 Caro Hdw
Thompson Harvey
2-0534 Hill's Directory
Libr Cham of
Com
Raleigh Tourist &
Convention
Assoc
Cham of Com
2-0536 Phelps C I
Wilson C L
2-0537 King C H
2-0538 Byrum Leon
Opticians
2-0540 Barrett Geo
2-0543 Holland Dock
2-0544 U S Dept of Agri
2-0548 Bowling L G
2-0549 Conner B H
2-0550 Ramseur W F
2-0551 Sanders Mtr
2-0554 Poole Haywood
2-0557 Oglesby Sonie Mrs
2-0558 Carmichael W E
2-0559 Jones F C
2-0560 Jobbers Sup
2-0561 Super Serv Gar
2-0562 Super Serv Gar
2-0563 Honeycutt Clns
2-0565 Armour & Co
2-0567 Brogden Prod
2-0570 Jordan J D
2-0571 Hunt General Tire
2-0572 Hunt General Tire
2-0573 McKinney L H
Stell N R
2-0574 Quarles W G
2-0575 Bumper Willie
2-0576 Britt Southeastern
2-0577 Britt Southeastern
2-0578 Jones Jeter
2-0579 Davis L E
2-0580 Cowden M J
2-0581 Bullock K B Mrs
2-0582 Spencer Saml
2-0584 Baker V A Mrs
2-0585 Porter E C
2-0586 Bsiley Graham
2-0587 Root Bugg &
Sanders
2-0589 Stuart R C
2-0591 Deaton R L
2-0592 Bryan J W
2-0593 Troll W R
2-0594 County Treas
2-0595 Wilder L P Mrs
2-0596 Williams J C
2-0597 Park B F
2-0598 Ruffin T W
2-0601 Kennedy F H Mrs
2-0602 Lassiter M L Mrs
2-0605 Allen Lillian B
2-0606 Mescham F B
2-0607 Huneycutt W O
2-0608 Haywood M D
2-0609 Buchanan T R
2-0610 Grey J L
2-0611 Tindal M I
2-0612 Jackson S K
2-0613 Billups Robt
2-0614 Finley A E
2-0615 Young K L Mrs
2-0616 Rawls H D
2-0617 Ferguson B T
2-0618 Park Bros Serv
2-0619 Horowitz Philip
2-0620 Holland G H
2-0621 Stanley Wm
2-0622 Moore W W
2-0626 Sasser B M
2-0627 Perry E C
2-0628 Hardlarger Bus
College
2-0629 Lane Trucking
2-0630 Usry S B
2-0631 Smith Lonnie
2-0632 Stearn H M
2-0634 Raper G S
2-0635 Otis Elevator
2-0636 Johnson MRA
2-0637 Norton L J

2-0638 Wilkerson A F Mrs	2-0747 Faucette H F	2-0849 Chipley Agatha Mrs	2-0955 Smith D O Co
2-0639 Crew Edw	2-0748 Williams J D	2-0851 Poe Lula Mrs	2-0956 Acme Rlty
2-0640 King J A	2-0749 McFayden S L	2-0852 London W E	2-0957 Jones C E
2-0641 Mut Life	2-0750 Carson R D	2-0854 Howell R J	2-0958 Conn E D
2-0643 Harward R F	2-0751 Ferrell Melvina Mrs	2-0855 Hinton H H	2-0960 Trotter L A Mrs
2-0644 Best Claude	2-0752 BoylanHaeg Corp	2-0856 Kimsey A C	2-0961 Wittcox T H
2-0645 Rackley A E	2-0753 Boyd W S	2-0857 Crow J E	2-0962 Hilton L H Mrs
2-0646 Kendrick W L	2-0754 Warren E L	2-0858 Avera Caroline	2-0963 Vallas G T
2-0649 Young C H	2-0755 Perry W N	2-0859 Jones F C	2-0964 Laster M M
2-0650 Hill E O	2-0756 Fowler's Nursery	2-0861 King M L	2-0965 Hall Marshall
2-0651 Goldston A M	2-0757 S-Eastern-	2-0862 Brantly M B Mrs	2-0966 USPO
2-0652 Roberts Florist	Undwrtira	2-0863 Markham J D	2-0967 Linzey Ernest
2-0654 Jon es J B Mrs	2-0758 Egan V D	2-0864 Kearns C A	2-0968 Denning J B
2-0655 Willard C G	2-0760 High M B	2-0865 Viverette Glenn	2-0969 Hopkins Mamie Mrs
2-0657 Gent Trading	2-0761 Rogers A S	2-0866 N C Bankers Assn	2-0970 Everett M S
Mut Benefit Life	2-0762 Farrior J A	Wolfe J H	2-0972 Pittman M D Mrs
Parker Lee	2-0765 Goodwin O T	2-0868 Fox R H	2-0973 Bashford A D
2-0658 Iseley GA	2-0766 Gordon W H	2-0869 Biggs B W	2-0974 File W C
2-0660 King Alex	2-0767 Hodges N H	2-0870 Landis M H Mrs	2-0975 Howard J R
2-0661 Hobbs L T	2-0768 Crutchfield C F	2-0873 Adams L V	2-0976 Wiggs J P
2-0663 Freeman C C	2-0769 Ellis T F	2-0874 Dudley E M	2-0977 Durfey-Hoover Ins
2-0664 Langdon M H	2-0770 Stevick H B	2-0875 Baird W H	2-0978 Allen D G
2-0665 De Rosset L H	2-0771 Deese J L	2-0876 Bloodworth J S	2-0979 Honeycutt R R
2-0668 Hamilton L H	2-0772 Graham L S	2-0879 Weathers B V	2-0980 Horton Ivey Mrs
2-0669 Lane G V Mrs	2-0773 Hales K W	2-0880 Ussery C E	2-0981 Williams H P
2-0670 Perry S C	2-0774 Harris M H	2-0882 Liles S B	2-0982 Bridgers A C Mrs
2-0671 First Citizens Bk	Smith A E Mrs	2-0883 Swindell J E	2-0983 Gillis J W
& Tr	2-0775 Lamm Nell	2-0883 Hutchinson L N jr	2-0984 Murray Nellie
2-0672 Bishop L W	2-0777 Spruieil L M Mrs	Shadrach Carrie	2-0985 Stephens J C
2-0673 Tongue A H Mrs	2-0778 Taylor Wyatt	2-0885 Scott A H Mrs	2-0987 Clement's Serv Sta
2-0674 Geanes E H	2-0780 Vick W C	2-0886 Bryant J F	2-0988 Poole D E
2-0675 Ray R E	2-0781 Weathers Fannie	2-0887 Clay Guy	2-0989 Atkins R E
2-0676 Robb N H	2-0783 Hathcock D C Mrs	2-0888 Wilborn E T	2-0991 Gray J C
2-0677 Poole E V Mrs	St Luke's Home	2-0890 Penn Lumbermn's	2-0992 Allen S D
2-0679 Smith JH	2-0785 Hart E P	Mut	2-0993 Moore J C
2-0680 Parker W R	2-0786 U S Marshall	2-0891 Crawford J P	2-0995 Klibbe J W
2-0682 Nance M J Mrs	2-0787 Smith B C	2-0892 Edwards Lbr	2-0996 Orders W C
2-0683 Kennedy B C Mrs	2-0788 Gilmore S I Mrs	2-0893 Bray M D Mrs	2-0997 Baker L R
2-0684 Powell H P	2-0789 Dick D G	2-0894 Whitener C R	2-0998 Haywood A T Mrs
2-0685 Barber A C Mrs	2-0790 Garner M S Mrs	2-0895 Williams J M	2-1000 Bugg S W
2-0686 Humphrey D S	2-0792 Crocker Bernard	2-0896 Armbauer Eug	2-1001 Sanders Mathew
2-0687 Efird's	2-0793 Bryan W J	Faires V M	2-1002 Merritt E E
2-0688 Smith Douglas	2-0794 Brooks J C	2-0897 Poole L R	2-1003 Dozier Esperance
2-0689 Still J T	2-0795 Fallon J J	2-0898 Cauthen G C	2-1004 Harris R L
2-0691 Foster B S Mrs	2-0796 Rogers R B	2-0900 Henderson W H	2-1005 Green A C Mrs
2-0692 Brown B F	2-0797 Taylor Joa	2-0901 Powell D E	2-1006 Kohn Chas
2-0693 Williams B G	2-0798 Upton H B	2-0902 Watts M L	2-1007 Lancaster H L
2-0694 Raleigh Farm	2-0800 Pearce R B Mrs	2-0904 Campbell Carlyle	2-1008 Blackwelder
Equip	2-0801 Mims V G	2-0905 Gaddy R E	Dorothy Mrs
2-0695 Cooper M L Mrs	2-0802 Owen C K Mrs	2-0906 Nelms J G	2-1009 Beddingfield J W
2-0696 Clifton H M Mrs	2-0804 Cyclone Fence	2-0907 Dorsett A J	2-1010 Abbett R C
2-0698 Davis D S Mrs	Loats C C	2-0909 Penick E A	2-1011 Hooks D C
2-0700 Morgan T D	2-0805 Brinkley W E	2-0910 Watkins Tire &	2-1012 Liles L M
2-0701 McDade M H Mrs	2-0807 Fleming T H	Battery	2-1013 Joyce S I
2-0703 Easterling W P	2-0808 Cotton Laura Mrs	2-0911 Ridgeway H L	2-1015 Lane J D
2-0704 Coley Rena	2-0809 McCoy Richd	2-0912 Newman L S Mrs	2-1016 Ray Irma D
2-0705 Honey cutt A V	2-0810 Lewis Edw	2-0913 Hamilton E B	2-1017 Hicks W O
2-0706 Batchelor E M Mrs	2-0811 Gill F L Mrs	2-0914 Mathews B M Mrs	2-1018 Dennis B E
2-0707 Price R L	Hunt J B	Pleasants H M	2-1019 Robinson B H Mrs
2-0708 Coffey J W	2-0812 Baker A T	2-0915 Hunt C K	2-1021 County Supt of
2-0709 Ladu A T	2-0813 Inge J R	2-0916 Derieux E T Mrs	Bldgs & Grounds
2-0710 Hardesty Chas	2-0814 Holloway J W	2-0917 Allen M F	2-1023 Armaiz Manuel
2-0711 Bowers J H	2-0816 Wallace W F	2-0918 Rice J C	2-1024 Alford Maleary
2-0712 Burch Wayne	2-0818 Newsome Pete	2-0919 Rhodes S J	2-1025 Willett B D
2-0713 Barnes R I	2-0819 Caro Washboard	2-0920 Tool Sls	2-1026 Mitchell R H
2-0714 Lucas Lillie E	2-0820 Young Allen	2-0921 Hudson K G	2-1027 Hall W B
2-0715 King Annie	2-0821 Moore J L	2-0922 Smith T F	2-1029 Aldridge G C
2-0716 Deaton N L	2-0822 Mullis I B	Standt N P Mrs	2-1030 Briggs H B
2-0717 Brown R E	2-0823 Kamsler M B	2-0923 De Witt Wallace	2-1031 Carpenter P A
2-0718 Little W P	2-0824 Duncan M R	2-0924 Rogers Martha	2-1032 Jefferson Std Life
2-0719 Crowder F P Mrs	2-0825 Harrison S D Mrs	2-0925 Ellisberg E J	2-1035 Wickham C R
2-0720 Lassiter H J	2-0826 Allen A M Mrs	2-0928 Vinson I O Mrs	2-1036 Childers A A
2-0721 Whilden M B Mrs	2-0827 Morris Constn	2-0930 May J H	2-1038 Martin Zeno
2-0722 Jones F H	2-0828 Moras J L	2-0931 Chalmers L V	2-1040 Johnston J H
2-0723 Preddy G M	2-0829 Poole F A	2-0932 Cannon J A	2-1041 Phelps L M
2-0725 Nelson E R	2-0830 Singleton H J	2-0933 Bollon C E Mrs	2-1042 Goode Lemuel
2-0726 Perry J R	2-0831 Bailey H A Mrs	2-0935 Prince J A	2-1043 Chicken in the
2-0727 Williams R T	2-0832 Dasher G J	2-0937 New Amsterdam	Basket
2-0728 Graham R E	Liles Z M	Casualty	2-1045 Graham D L
2-0729 Duke W E	2-0833 Cranford R C	U S Casualty	2-1046 Woodall W L
2-0730 SAL Ry	2-0834 Latham J R	2-0939 Page P D	2-1047 Capps H S
2-0732 Myatt W F Mrs	2-0836 Waller H F	2-0940 Warner R H	2-1048 Briggs & West
2-0733 Cox A W	2-0837 Watkins T R	2-0942 Barnes O O	2-1049 Smith O T
2-0735 Johnson R R	2-0838 Jones C S	2-0943 Fleming C H	2-1050 Finch C C
2-0736 Manning S C	2-0839 Senter D A	2-0945 Baugh Ethel	2-1051 Moser H W
2-0737 Stephenson D L	2-0841 Carter Elec	2-0946 Hawkins I G Mrs	2-1052 Giles G W
2-0738 Dowell M B	2-0842 Walker T H	2-0947 Hicks V R	2-1053 Miles R A
2-0739 Bradley M G Mrs	2-0843 Senter C L	2-0948 Hilton J H	2-1055 Davis C D
2-0740 Smith K R	2-0844 Hunter R A	2-0950 MacCarthy Virginia	2-1056 Nickel R F
2-0742 Culpepper T A	2-0845 Johnson L L	2-0951 Tyner B Y	2-1057 Provo H W
2-0744 Hill C H	2-0846 Hamilton F R	2-0952 Harris H W	2-1058 DeBerry Howard
2-0745 Cain H C	2-0847 De Lany L T	2-0954 County Treas	2-1059 Hayes H E
2-0746 Ruffner F H	2-0848 Massey C S	Horton Avery	2-1062 Sou Life Ins

- 2-1062 Strickland W A
2-1063 Craft C M
2-1064 Chavis Hgts Rec-
reation Center
Montlawn Mem Pk
2-1065 Andrews D W
2-1066 Miller W D
2-1067 Fields C W
2-1068 Davis Roy
2-1069 Norton J V
2-1070 McCoy O L
2-1071 Jones J W
2-1072 Upchurch H D
2-1074 Upchurch A G Mrs
2-1075 Massey L N
2-1076 Connelly B P
2-1077 Pugh V W
2-1078 First Bapt
2-1080 Blinson W E
2-1081 Liles P T Mrs
2-1083 Pate O F
2-1084 Schofield R L
2-1085 Richardson A D
2-1086 Roberts J M Mrs
2-1089 O'Neill C J
2-1091 Spruill E H
2-1093 Waltz W L
2-1094 Birdseye M B
2-1095 Bashford L G
2-1096 Young W H
2-1097 Chappell O E
2-1098 Kenyon B W
2-1101 Austin Jas
2-1102 Dann Jesse
2-1104 Stevenson W B
2-1105 Adams W M
2-1107 Seawell Richd
2-1108 Jones Florence H
2-1110 Bright Ina B
2-1112 Sasser L H
2-1113 Perry R F
2-1114 Carter B R
2-1115 Shipman L O Mrs
2-1116 Reynolds B B Mrs
2-1117 Ellis B F
Leonard G W
2-1119 United Ch
2-1120 Bishop C C
2-1121 Terminix Co
2-1122 Williams H A
2-1123 Rand J A
2-1124 Williams W S
2-1125 Smith Willis
2-1126 Wilder WB
2-1127 Coley A A Mrs
2-1128 Russell H E
2-1129 Arnold Vessie
2-1130 Lewis Leon E
2-1131 Thornton L C
2-1133 Harris W R
2-1134 Bailey M P
2-1135 McCrary M P Mrs
2-1136 Perkins Chas
2-1137 Tart Jas
2-1140 Wells F G Mrs
2-1142 Basden A K Mrs
2-1143 Cox D S
2-1144 Purser E R
2-1145 Babbitt N E
2-1146 Busbee S D
2-1147 James Monroe
2-1148 Betty Gay Shop
Pope M K Mrs
White J M
2-1149 Collier J J
2-1150 Douglass C A
2-1154 Kermon ALMa
2-1155 Perry J N
2-1156 Winston Mut Life
2-1158 Jerray P R
2-1159 Beasley J H
2-1160 Perry L O
2-1161 Uzzle R T
2-1162 Parrott Hattie S
2-1163 Orr P J
2-1164 Stanton K V
2-1165 Raleigh Jr Cham
of Com
2-1166 Perry R F
2-1167 Tillman P E
2-1168 Sou Ry
2-1169 Brooks C C
2-1170 Adcock C R
- 2-1172 Bailey I T Mrs
2-1173 Jones E C
2-1174 Hinton Frances V
2-1175 Bryan S B Mrs
2-1176 Gorham Linda
2-1177 Peterson N A
2-1178 Booth Major
2-1180 Snellings Thornton
2-1181 Bullock J O
2-1182 Pillsbury-Ballard
Mills
2-1183 Cooper P B
2-1184 Dorming N R Mrs
2-1185 Nance I R
2-1186 Crowder J J
2-1187 Elite Shop
2-1188 Manooch C S
2-1191 Maye F P Mrs
2-1192 USPO
2-1193 Rogers E B
2-1194 Rosenbom M K
Mrs
2-1195 Rice R B
2-1196 Knight J R
2-1197 Spears W O
2-1198 Massey C A
2-1201 Wheeler J O Mrs
2-1204 Snellings Isaac
2-1207 Garmett M B Mrs
Glenn K B
2-1208 Fuller C C
Narnagon C T Mrs
2-1209 Northey I C Mrs
2-1210 Bennett R R
2-1212 Franklin Life
2-1213 Ratcliff Bernice
2-1214 Hood R B Mrs
2-1216 Smith W W
2-1217 Cotner J B
2-1218 Credle E F Mrs
2-1219 Boone C R
2-1221 Graham F D
2-1223 Poole B C
2-1224 Smith's Drapery
2-1225 White J R
2-1226 Horton Elmer
2-1227 West B N Mrs
2-1228 Seagraves Oris
2-1229 Brooke A D
2-1230 Mudge H L
Summers S M
2-1231 Soden J V
2-1235 Simpson W G
2-1237 Leveridge L M
2-1238 Bailey WM
2-1241 Taylor M O Mrs
2-1242 Anderson V L Mrs
2-1243 Barnes H E
2-1244 Johnson J M
2-1245 Monk J H
2-1246 Baker Mary Mrs
Land J H
2-1247 Roberts W E
2-1248 Phillips B D
2-1249 Craven I W Mrs
2-1250 Poe J C
2-1251 West R C
2-1253 McCrary L R Mrs
2-1254 Cannon D F
2-1255 Secrest T S
2-1256 Moody M L
2-1257 Rothrock E D
2-1259 Mansfield V C
2-1260 Wood W D
2-1263 Fieker C J
2-1264 Carr F L
2-1265 Scott Parish Elec
Sup
2-1266 Poole E R
2-1267 Jernigan E C
2-1268 Broughton W W
Real Est
2-1270 McClary J N
2-1272 Watkins J E
2-1273 Reynolds I M
2-1274 Olive G F
2-1275 Young Hallie Mrs
2-1276 Bradshaw A B Mrs
2-1277 Allen S D Mrs
2-1278 Matthews M Juanita
2-1279 K & W Mtrs
2-1280 Ferrell Hattie H
2-1281 Jones M A Mrs
- 2-1282 Howell H L
2-1283 Butler L S
2-1285 Goodman's Ladies
Shop
2-1286 Waller N S Mrs
2-1287 Capital Paint &
Wall Paper
Clement H R
2-1288 Fullen R E
2-1289 Munns R F
2-1291 Vines M L Mrs
2-1292 Morris W E
2-1293 Correll J S
2-1295 Lawson Binion
2-1297 Cusick R R
2-1298 Smith G H
2-1300 Oliver R L
2-1302 Kelly Paul
2-1303 Williams H I
2-1304 Teachey J W
2-1305 Grinnells C D
2-1306 Raney L J Mrs
2-1307 Waggoner J A
2-1308 Kenyon B W
2-1309 Fisher Amy L
2-1310 Askew E G
2-1311 Stalvey E W
2-1313 Baker E D
2-1314 Guy L S
2-1316 Woodcock R E
2-1317 Horton L O Mrs
2-1318 Lotta Mary
2-1321 Williams T L
2-1322 Am Mfg Mut
Lbrmn's Mut
Casualty
2-1323 N C Merchants
Assn
2-1325 Martin W O
2-1326 Cook W Q
2-1328 Lawrence D E
2-1331 Hamlin J T
2-1332 Gattis P D
2-1333 Hinton M C Mrs
2-1336 Cummings J P
2-1337 Smith O F
2-1338 Lyman W P
2-1339 Adler's
2-1341 Roberts C P
2-1342 Fuller I D
2-1343 Hener B V Mrs
2-1344 Bradley L R
2-1345 NC Mtr Carriers
2-1346 Lloyd H V
2-1347 Bridges B B Mrs
2-1348 Erdosey F J
2-1349 Phillips C N
2-1351 Covington V B
2-1352 Freeman L E M
2-1354 Brotsch S B Mrs
2-1355 Webb W H
2-1356 Newsom W M
2-1357 Howard Frank
2-1358 Douglas C D
2-1359 Parrish W B
2-1360 Garner S L
2-1361 Forster G W
2-1362 Olsen W C
2-1363 Clayton C N
2-1364 Brewer E D Mrs
2-1365 Davis Angeline Mrs
2-1366 Dillard E W
2-1367 Acker. G N
2-1368 Lemon A C
Smith A E
2-1369 Crosby R L
2-1370 Winkler E W
2-1371 Parker A B
2-1372 Schenck Michl
2-1373 McCrary D G
2-1374 Washington M B
Mrs
2-1375 Simpson J S
2-1376 Childress Jack
2-1377 Solomon H E
2-1378 Rogers W R
2-1379 Duncan H H
2-1381 Plonk H J
2-1383 Kittrell Saml
2-1385 Leveridge J M
2-1386 Lerner's
2-1387 Craven E M Mrs
2-1388 Floyd E Y
- 2-1390 Trinity Meth
2-1392 Rhodes E L
2-1393 Adams W E
Adler's.
2-1394 Hunter N W Mrs
2-1395 Barnes A B Mrs
2-1396 Horton M S Mrs
2-1397 Layton W L
2-1398 Wilder B D Mrs
2-1400 Friedberg E P
2-1401 Crump C T
Harvin G B
2-1402 Winston Sanford
2-1404 Stroud W T
2-1405 Brogden B E Mrs
2-1406 Benson J E
2-1407 Capitol Vending
2-1408 Scarborough W T
2-1409 Peatroos T T
2-1412 Rose Emily E
2-1413 Dorris M S M Mrs
Morgan A C Mrs
2-1414 Chippis J R
2-1415 Haney C L
2-1417 Esser Werner
2-1418 Continental
Casualty
Williams J C
2-1419 Cook C B
2-1421 Tippet L W
2-1425 Prickett S J Mrs
2-1426 Dunbar J E
2-1427 Conn Genl Life
2-1428 Person St Food Mkt
2-1429 Candle B C
James John
2-1431 Johnson Lora A
2-1432 Powell R C
2-1433 Howard J W
2-1434 Lovett J M
2-1435 Beerden A E
2-1436 Faison A M Mrs
2-1437 Williams H B
2-1438 Hunter I G Mrs
2-1440 Steins Louis
2-1441 Klyman H H
2-1442 Hillman J E
2-1444 Robinson W B
2-1445 Cole A E
2-1446 Jettters W F
2-1447 Hartman J D
2-1449 Baker F E
2-1450 Darst W H
2-1451 Sheets I C Mrs
2-1452 Dowells W B
2-1453 Catlett L S Mrs
2-1454 Willis Wm
2-1455 Bradshaw J W
2-1456 Orkin Extermina-
ting
2-1457 Davis N C
2-1460 Warner M E
2-1462 Dalton R S
2-1463 Houchins P S
2-1464 Smith C A
2-1466 Stallings W E
2-1467 Pearson JE
2-1468 Montague G A
2-1469 Harris D P
2-1470 Kimrey D S
2-1471 Coxe J S
2-1473 Powell R A
Powell RA Refgr
Serv
2-1474 N Caro Municipal
Council
2-1475 Goodman H L
2-1476 Willis D S
2-1477 Harris H M
2-1478 Sandlin Y B
2-1479 McIver Iver
2-1483 Taylor C C
2-1484 Jenkins V K Mrs
2-1485 Ace Vacuum Stores
2-1486 Jones C G
2-1487 Koonce Harriett Mrs
2-1488 Poole R T
2-1489 City Taxi
Edgerton F S
2-1490 Williams W L
2-1491 Acton P A
2-1492 Bryan J W
2-1494 McLendon C H

- 2-1495 Jones Earle
 2-1497 Lamb Adna
 2-1498 Richardson M E
 2-1500 Stephenson Judson
 2-1503 Crowder M E Mrs
 2-1506 Franklin W P
 2-1508 Rhodes C R
 2-1510 Wrenn R T
 2-1511 Oakes W E
 2-1512 Auatin R H
 2-1513 Rudy J E
 2-1514 Tudor P H
 2-1516 Jewell N R Mrs
 2-1517 Hodge N Adolph
 2-1519 Pully B T
 2-1521 Register F L
 Spikes Gertrude
 2-1524 Dughi J A
 2-1526 Barden Albert
 Betts W T Mrs
 2-1528 Powers F P
 Raffield J W
 2-1530 Grubbs D B
 2-1533 Hilton E D
 2-1534 Simpson S W
 2-1535 Williams H A
 2-1538 Gurley D F
 2-1539 Robbins N H Mrs
 2-1541 Dies L P
 2-1542 Holmes P R
 2-1543 Canaday W G
 2-1544 Thomas W D
 2-1545 Page JA
 2-1546 Bradley I C
 2-1548 Sechrist B H Mrs
 2-1549 Miller L L
 2-1550 Beck A M
 2-1551 Parker G P Mrs
 2-1552 Savage Lila V
 2-1553 Separk C P
 2-1554 Darris E L
 2-1555 Ray W A
 2-1556 Savage R L
 2-1557 Sauls J T
 2-1558 Walker C M
 2-1559 Silver Simon
 2-1560 Edwards A C Mrs
 2-1561 Hill R G
 2-1562 Women's Club
 2-1563 Dewar S B Mrs
 2-1564 Joyner Oscar
 2-1565 Indemnity Ins
 2-1566 Hellen E J
 2-1567 George E H Mrs
 2-1568 King W D
 2-1570 Leach R E
 2-1571 Capital Wldg
 Lineau O B
 2-1572 Lawrence Bros
 2-1574 Parish H L
 2-1576 Scott H M Mrs
 2-1577 N C Licensing Bd
 for Contrs
 2-1578 Wall R I
 2-1579 Preston E S
 2-1580 Butler D M
 2-1581 Jennette W R
 2-1582 Blackwood OC
 2-1583 Weston J A Mrs
 2-1584 Hall Ellis
 2-1585 James H L
 2-1586 McCorley R H G
 2-1587 Gaddy T R
 SAL
 Todd W A
 2-1588 Lowe A S Mrs
 2-1589 Eggleston Janice
 2-1590 United Vacuum
 Store
 2-1591 Morris C C Mrs
 Powell B J
 2-1592 Goodwin L M
 2-1593 Warren L P
 2-1594 Webb J V
 2-1595 Griffin W H
 2-1596 Horton R R
 2-1600 Glenn M W
 2-1601 Brunette G H
 2-1602 Davis H H
 2-1603 Johnson H J
 2-1605 Wedding J E Mrs
 2-1606 Palmer D R
 2-1608 Bagley L W Mrs
 2-1609 Thompson L M
 2-1611 Ledford R B
 2-1612 Hanbury C E
 2-1613 Caveness H L
 2-1615 Douglass W B
 2-1617 Eby C W
 Jones S W
 2-1618 Moore M F Mrs
 2-1619 Murphy R D
 2-1621 Alexander N S Mrs
 2-1622 Dick J M
 2-1623 Spain W H
 2-1624 Boykin J T
 2-1625 Pearce J A Mrs
 2-1626 Watson L P
 2-1627 Chalmers G S
 2-1628 High Art Clo
 2-1629 Rhodes Eather
 2-1630 Cone Cecil
 2-1632 Allison-Leinster
 2-1633 Kirchofer R C
 2-1634 Stevens M A Mrs
 2-1636 Biggs J C
 2-1637 Cotton H L
 2-1640 Langston Walter
 2-1641 Kistler C C
 2-1642 Hassinger V S Mrs
 2-1643 Smith J T
 2-1644 Franks R T
 2-1645 Walker E R Mrs
 2-1646 Edwards A J
 2-1647 Colson Lex
 2-1648 Fields Spurgeon
 2-1649 Firat Bapt
 2-1650 Adams E W
 2-1651 Davis C E Mrs
 2-1652 Jones J S
 2-1653 Hart T R
 2-1654 Emory E Z
 2-1655 Allen W A
 2-1656 Sanders W A
 2-1658 Wilmer R B
 2-1660 Bailey I L Mrs
 2-1661 Lane D P
 2-1662 Chesson D M
 2-1663 Dunlap M T
 2-1664 Morris C B
 2-1666 Thomas R D
 2-1667 Mangum E P Mrs
 2-1668 Lee E H
 2-1671 Hamilton W L
 2-1672 Stoudenmire M L
 Mrs
 2-1673 Powers Jos
 2-1677 Horwood C W
 2-1678 White G L
 2-1680 Bobbitt G E
 2-1682 Caro Coach
 2-1684 Wales W W
 2-1685 Woffale W L
 2-1686 Shackford JS
 2-1687 Simpson J T
 2-1688 Stearns C L
 2-1689 Hales L T Mrs
 2-1690 Renn's Toyville
 2-1692 Galt T C
 2-1693 Marshall R L
 2-1694 Wall Sam
 2-1695 Connelly B P
 2-1696 Hatchell H E
 2-1697 Adler S L
 2-1698 Edsall PW
 2-1700 Stewart W C
 2-1701 Gay JC
 2-1702 Jones S A
 2-1703 Hester A P Mrs
 2-1704 Thompson V L
 2-1705 Nicholson M C Mrs
 2-1706 Shumaker R E
 2-1707 Beasley G W
 2-1708 Barefoot J McA
 2-1710 DeBerry R M
 2-1711 USFO
 2-1713 Jordan C O
 2-1714 Frazier Leonidas
 2-1715 Cone J W
 2-1716 Register G C Mrs
 2-1718 Smith Thornton
 2-1719 Lewis F E
 2-1720 Johnson H E
 2-1722 Land L T Mrs
 2-1723 Hawkins R E Auto
 Serv
 2-1724 Poole B M
 2-1726 Gilliam C M
 2-1727 Freeman A N
 2-1728 Edenton St Meth
 2-1730 McKean A K
 2-1732 N C State Bd of
 Cosmetic Art
 2-1733 Burgess C L Mrs
 2-1734 Smith R L
 2-1735 Knott S M
 2-1736 Dr Pepper Btlg
 2-1738 Dickens C W
 2-1739 Williams T G
 2-1741 Jones Edmund
 2-1742 Dudley E M
 2-1743 Denton W L
 2-1744 Cross Mabel Mrs
 2-1746 Smith W J
 2-1747 Gardner Frank
 2-1748 Rhodes C A
 2-1749 Paris I H
 2-1751 Evans E G
 2-1752 Mashburn O L
 2-1753 Moore E B
 2-1754 Greens Serv Store
 2-1755 Kirby E H Mrs
 2-1756 Forbes Thelma M
 2-1757 Boney J F
 2-1758 Booker P C
 2-1759 Jones W W
 2-1761 Bikle J G
 2-1763 Upchurch J B
 2-1764 Fleming J H
 2-1765 Woodward J D
 2-1766 Hill J E
 2-1767 Wynne F R
 2-1768 Fletcher A L
 2-1769 Frazer C R
 2-1771 Holland V P Mrs
 2-1772 Hockaday D G
 2-1773 Underwood H C
 2-1774 Johnson T A
 2-1776 Sexton J W
 2-1777 McCravery Geo
 2-1778 Watkins E W
 2-1779 Thomas B J Mrs
 2-1780 Gilbert H B Mrs
 2-1781 Capital Tank &
 Welding
 2-1782 Turner N F
 2-1783 Keystone Detective
 2-1784 Ellis E C
 2-1785 Durham Life
 2-1786 Lehaw R A
 2-1787 Ellis W K
 2-1788 Knox H J
 2-1790 Thomson G H
 2-1791 Brinkley L C
 2-1792 Forlaw W R
 2-1793 Massengill M E
 2-1795 Branham J R
 2-1796 Alexander R K
 2-1797 Griffin Ellen Mrs
 2-1798 Smith J W
 2-1801 Ballentine's Dairy
 2-1804 Hutchman J F
 2-1805 Goodwin J W
 2-1809 Poe Clarence
 2-1810 Boyer A H
 2-1811 Cheshire Zella
 2-1812 Ruggles E W
 2-1813 Congleton Chas
 2-1816 Singleton M R
 2-1817 Johnson P H
 2-1818 Benton H C
 2-1819 Wilson C E
 2-1821 Harrell J W
 Morris E H
 2-1823 Bledsoe C W Mrs
 2-1825 Seven Up Btlg
 Vining J M
 2-1826 Brockwell J R
 2-1827 Diana Shops
 2-1828 Monie J M
 2-1830 Hamaker M M Mrs
 2-1831 Prevard Wm
 2-1832 Sturdivant M S Mrs
 2-1833 Chapman T G
 2-1834 Shore B L
 2-1838 Clark W W
 2-1839 Pully M W Mrs
 2-1840 Blowe C E
 2-1842 Ellis C M Mrs
 2-1844 McLeod N H
 2-1845 Fyne J J
 2-1846 Caro Rity
 2-1847 Smith R G
 2-1848 Sexton M L Mrs
 2-1849 Cheek J S Mrs
 2-1850 Womble Lucy Mrs
 2-1851 Parish M B
 2-1854 Hogwood M A
 2-1855 Copeland T E
 2-1856 Provident Life &
 Accident
 2-1857 Harkema Reinard
 2-1858 Johnson L H Mrs
 2-1859 Layton O V
 2-1860 Wollman S J
 2-1861 Whitley B H
 2-1862 Roach W M
 2-1863 Carter R C
 2-1868 Fulton B B
 2-1869 Beam R D
 2-1870 Joslin J D
 2-1872 Goode E A Mrs
 2-1873 Delta Sigma Phi
 Fraternity
 2-1874 Chamberlin Co
 2-1875 Harris Eva M
 2-1877 Harris N W Mrs
 2-1879 Poyner M S Mrs
 2-1880 Carroll C N
 2-1881 White G L
 2-1882 Wilkins R J
 2-1883 Hagwood C R
 2-1884 Marshbanks
 Virginia
 2-1885 Sasser M P Mrs
 2-1886 Royal R D
 2-1887 McEachern V D Mrs
 2-1888 Evans J O
 2-1889 Armstrong J T
 2-1890 Boylan R T Mrs
 2-1891 First Presby
 2-1892 Aydtlett A L
 2-1893 Colvard D W
 2-1894 Lenny W W
 2-1895 Johnson Hudson
 2-1896 Wellons W I
 2-1897 Alcoholics Anomy-
 mous
 Ofc Serv
 2-1898 Kermon L T
 2-1900 Stewart P T
 2-1901 Stephenson C F
 2-1903 Sparger S G
 2-1904 Middleton W H
 2-1907 Powell W I
 2-1908 Mullen J C
 2-1909 Brown E R Mrs
 2-1910 King C H
 2-1911 Barbee W H
 2-1912 Justice C J
 2-1913 Moore E B
 2-1914 Pilley M O Mrs
 2-1915 Austell M H
 2-1916 Honeycutt H H
 2-1917 Hedrick W P
 2-1918 Pruett W F
 2-1919 Peebles D G Mrs
 2-1920 Stanton J O
 2-1921 Rogers N W Mrs
 2-1925 Upchurch J W Mrs
 2-1926 Buckner H G
 2-1927 Gill M C
 2-1928 Biggs Georgia L
 Cline I T Mrs
 2-1929 Finch O E
 2-1931 Mangel's
 2-1932 Barnes W G
 2-1933 Thorpe Frank
 2-1934 Griffiths H W
 2-1936 Atlantic Greyhound
 2-1937 Johnson C H
 2-1938 Pitts H H
 2-1939 Fulcher W E
 2-1940 Cox P M
 2-1941 Upchurch M J
 2-1942 Harper F M & Son
 2-1943 Underwood Corp
 2-1944 Williams C L
 2-1945 Malcom J L
 2-1946 Edenton St Meth
 2-1948 Winslow W S

- 2-1951 Earp W M
2-1952 Morrow E B
2-1953 Fry D K
2-1955 Brooks Leono
2-1956 Albright J C
2-1957 Weathers J A
2-1958 Mitchell's Beauty
2-1959 Keller M R
2-1960 Goldston C B Mrs
2-1961 Johnson L B
2-1962 Hines L B Mrs
2-1964 Shaw N B Mrs
2-1965 Hanft Sol
2-1967 Lumsden J C
2-1968 Cable J L
2-1969 McElrath W M
2-1970 Marshallburn A E
2-1971 Jones J H
2-1972 Kennemur A R
2-1974 Donovan D W
2-1975 Hunter Onetts
2-1976 Wilson F C
2-1977 Henderson A F
2-1978 Cisyton WH
2-1980 Mayes C A
2-1981 Glover R L
2-1982 Witherspoon D H
2-1983 Laughlin R W
2-1985 Capital Coca-Cola
2-1987 Harris W C
2-1988 Nordan A C
2-1989 Sutherland Annie R
2-1990 Upperman Robt
2-1991 Joslin M G
2-1992 Collins R J
2-1993 Hudson W V
2-1994 Adkins R W
2-1995 Jenkins B S
2-1996 Roper R C
2-1997 Smith M E
2-1998 Brawley C H
2-2000 Barnett K G
2-2001 Ellington J C
2-2002 Lambert J W
2-2004 London Oil
2-2006 O'Neil James
2-2007 Eubanks J M
2-2008 Fuller G R
2-2009 Jones T R
2-2011 Durham Life
2-2016 Peace College
2-2019 Stephenson Music
2-2020 Carver L V
2-2021 Edward's Drug
2-2022 Savage W C
2-2023 College Ct Pharm
2-2024 Smith E J
Wimberly Richd
2-2025 Mayor
Briggs T H & Sons
2-2027 Schwary P J
2-2028 Mary Eliz Hosp
2-2031 Heonis Jas
2-2033 Edwards & Broughtor
2-2034 Edwards & Broughtor
2-2035 First Citizens Bk
& Tr
2-2037 Reserve Life
2-2039 Elec Equip
2-2040 Msson Jos
2-2041 Genl Adj Bur
2-2043 Iseley G A Ins
2-2044 Wilson D T Mrs
2-2045 Rarden Howard
2-2046 Ry Exp
2-2047 Ry Exp
2-2048 Holt T L
2-2050 Starling H C
2-2052 Whitley R T
2-2054 Granger L M
2-2055 Tarheel Elec
Membership
2-2057 Hamson D R
2-2058 Jordan F W
2-2060 Wilson J H Mrs
2-2062 Greene J E
2-2063 Wellons Nell B
2-2064 Williamson J C
2-2066 GMAC
2-2068 Brown W H
2-2069 Jones Mary
2-2070 Cook Emma Mrs
2-2071 Wilmont Clns
2-2073 Underhill G A
2-2074 Bell W H
2-2076 La Rue W C
2-2077 Cooper J E
Moore H W
2-2078 Johnson D L Mrs
2-2079 Goodman J W
2-2081 Heilig W A
2-2084 Williams H E
2-2085 Arnold M C
2-2086 E End Cab
2-2087 Ball Oil
2-2088 Young J B
2-2089 Beacham F A
2-2091 Garris H R
2-2092 Haywood M T Mrs
2-2094 Bullard G W
2-2096 Banks R M
2-2097 Lewter H M Mrs
2-2100 Lyons R B
2-2101 Bullock Ruth
McCann W W
2-2103 Deaton Irma
2-2104 Goodwin L P Mrs
2-2105 Terrell F S
2-2106 Carmody E F
2-2107 Pender R M Mrs
2-2110 De Lane Wm
2-2111 Hicks L D
2-2113 Joyner W R
2-2114 Ball R G
Carolina Blue
Prntrs
2-2116 Porter S W
2-2118 Harley E C
2-2119 Giles Aretha E
2-2120 Thompson J R
2-2121 Askew A B
2-2122 Hearn H H
2-2123 Crampton G E
2-2124 Rae J G
2-2125 Hunter Jenavous
2-2126 Kime P H
2-2127 Williams Frances
2-2128 Howard E N
2-2129 Hudgins Madge
2-2130 Ball T N
2-2132 Crane M E
2-2133 Davidson M E
2-2134 Price I J Mrs
2-2135 Sapp BB
2-2136 Tripp R E
2-2137 Adkins Mvis
2-2138 Garrison M B Mrs
2-2139 Ranoca Tourist
Home
Yearby E B
2-2141 Kilpatrick E B
2-2142 Saline Harold
2-2143 Thaxton W A
2-2145 N & S Ry
2-2146 Patrick W K Mrs
2-2149 Milner H H
2-2150 Harrison L P Mrs
2-2151 Butts W R
2-2153 Tippet Gerald
Porter Virginia
2-2154 Sills Esrlie
2-2157 Murchison Texaco
Serv
2-2158 Schwerin C F
2-2159 Harris Gaither
2-2160 Roberts F T Mrs
2-2161 Brown J A
2-2162 Rice Rudolph
2-2164 Hursey V L Mrs
Stevens M G Mrs
2-2167 Ruth W L
2-2167 Std Cinder Blk
2-2168 Std Cinder Blk
2-2170 Kipp R B
2-2171 Harley S B
2-2173 Spivey A E
2-2174 Edwsrds Lomay
2-2175 Hoyle J B
2-2176 Crawley A E Mrs
2-2177 Swain J P
2-2178 Bland G W Mrs
2-2179 Hedgpeth J H
2-2180 Pipkin B P Mrs
2-2181 Turner Dock
2-2182 Shankle H L
2-2184 Burton M T Mrs
2-2185 Butler T L
2-2186 Goggons Sarah L
2-2187 Adler's
2-2188 Hood G P
2-2189 Capps M C
2-2190 King R G
2-2191 Williams H P
2-2192 Arrington M L Mrs
2-2193 Hutto A K
2-2195 King Bunny
2-2196 Scott E H
2-2197 Breen G O
2-2198 Burke Lbr
2-2200 Walker T J
2-2201 Bslentine W W
2-2202 Jones S G
2-2203 Perrin H C
2-2204 Waller H F
2-2205 Harris F N
2-2207 Leach V R
2-2208 Austin J W
2-2209 Sargent P S
2-2210 Tyson R M
2-2211 N S Treasury Dept
2-2212 Jones D H
2-2213 N C Live Stock Mkt
Operators
Scarborough Ani-
mal Clinic
2-2214 Straughn's Barber
2-2215 Crawley S J
2-2216 Starr H S
2-2218 State Capital Life
2-2219 Jones A A
2-2220 Finnell C P
2-2223 Nance W M
2-2225 Alston Walter
2-2226 Anderson W F
2-2228 Polk Mary K
2-2229 Koonce C F
2-2230 Ray Beatrice Mrs
2-2231 Weeks L F
2-2232 Powledge A R
2-2233 Buffaloe J M
2-2235 Davis H C Mrs
2-2236 Purdy E L Mrs
2-2237 Holleman G W
2-2238 Coffey J W & Son
Dickins J H
2-2239 Ellis D E
2-2240 Foreman John
2-2241 Byrd A Melia Mrs
2-2242 Weatherington H R
2-2243 Singer Sewing Mach
2-2244 Myers W A
2-2245 Lassiter G Y
2-2246 Boney's Tourist
Home
2-2247 Nelson Thos
2-2248 Johnson Josh
2-2249 Wood I W
2-2250 Richert J C
2-2251 Morgan J A
2-2253 Beckner J H
2-2255 Wilder T D
2-2256 Dunn B R Mrs
2-2257 Tabernacle Bapt
2-2258 Alford G A
Martin R L
2-2259 Rogers I B Mrs
2-2260 Harris G W
2-2261 Edwards E J
2-2262 Slack J B
2-2264 Fuller M E Mrs
2-2266 Handverker E P
2-2267 Chupp Wm
2-2269 Caltrane D S
2-2270 Etchells J L
2-2272 Pearson B P
2-2273 Davis M K
2-2274 Charles Stores
2-2275 Henson G C
2-2277 Hunter I J
2-2278 Johnson W K
Yellow Gables
Tourist
2-2280 Cooper H E
2-2281 Ward J A
2-2282 Modern Shoe
2-2283 Mills Eug
2-2284 Cranmer W C
2-2285 Jones Minor
2-2286 County Tax Suits
2-2288 Wilson A M Mrs
2-2291 Brsdy T G
2-2292 Willis Eug
2-2293 Kiger L W
2-2294 Purser V O
2-2295 Horton W A
2-2296 Kost R W
2-2297 Morgan V J Mrs
2-2298 Thompson Dental
2-2300 Johnson P H
2-2302 Brantley B L
2-2306 Sikes J A
2-2307 Earp N V
2-2308 Kirkland J B
2-2309 Kinchelol JW
2-2310 Booth J V
2-2311 Corbin W B
Hicks W N
2-2312 Williford J E
2-2313 Middleton G K
2-2314 Ingold J B
2-2315 Mitchell Norman
2-2316 Stripling M S Mrs
2-2317 Strassner WR
2-2318 Moseley D M
2-2319 Senter O R
2-2320 Butts P A Mrs
Lucille's Beauty
Nook
2-2321 Dillon-Carson Imp
2-2322 Martin H P Mrs
2-2323 Briggs H M Mrs
2-2324 Pullen Mem Bapt
2-2325 Lewis & Smith
2-2326 Haywood Julius
2-2327 Wake Salvage
2-2328 Edwards O N
2-2329 Cook L H
2-2330 Pierce L E
2-2331 Johnson Lenox
2-2332 Yarborough W H
2-2333 Russ W M
2-2334 Bennett J G jr
2-2335 Stone's Educ Equip
2-2336 Masonic Temple
Barber
2-2338 Ashton D F
2-2339 Lester A N
2-2340 Shehdan Beshara
2-2341 Trentman W H
2-2342 Watkins JB
2-2343 Imperial Life
2-2344 Smith V J
2-2345 Isley H G
2-2347 Hayes G E
2-2348 Rhodes D D
2-2349 Gunlap G H
2-2350 Warner Mem
2-2351 Atlantic Constn
City Variety Store
Stevens A T
2-2354 Stephenson L H
2-2355 Hudson W J
2-2356 O'Neal A S
2-2357 Callahan J W
Watson Ins
2-2359 Cunningham R D
2-2360 Berry E B
2-2363 Byrd R B
2-2365 Watson M K Mrs
2-2366 Wilkins W H
2-2367 Higgs P L Mrs
2-2369 Critcher Cotty
Perry C S
2-2370 Ramey R L
Wall F B
2-2371 Patterson Kinaw
2-2372 Crump L D
2-2374 Austin A A
2-2375 Miller F J
2-2376 U S Dept Agrl
2-2377 Hancock M D Mrs
2-2378 Cromely's Drug
2-2379 Warren Nathl
2-2380 Crosby J J
2-2381 Testerman C W
2-2382 Price L B Merc
U S Treas Dept
2-2383 Jones C M
2-2385 Beddingfield L M
Mrs
2-2386 Sorrell W W

- 2-2387 Jones R A
2-2388 Perry W A
2-2389 Williams B D Mrs
2-2390 Jensen J H
2-2392 Morrison W F
2-2394 Newmsn G M Mrs
2-2395 Dixon M D Mrs
2-2396 Raspberry P A
2-2397 Rhoney R T
2-2398 Winters Jas
2-2401 Rowe H Y
2-2402 NC Funeral Dir & Embalmers Bd
2-2403 Eubank G S
2-2404 Nicholson J L
2-2405 Nance E T
2-2406 Tingle D M
2-2408 Barnes W G
2-2409 Singer B K Mrs
2-2411 Chavis O D
2-2412 Mitchell Adolphus
2-2413 Williams W A Mrs
2-2414 McLaurin
2-2415 Morton L B Mrs
2-2417 Stokes L B Mrs
2-2418 Battle B J
Whitman J A
2-2419 Delang Shirley Mrs
2-2420 Bizzell E L Mrs
2-2422 Pridden G F
2-2424 Stark E S Mrs
2-2425 Harris J L
2-2426 Aronson S S
2-2427 Daniels L E
2-2429 Keen H M
2-2430 Johnson L T
2-2431 Pope E N
2-2432 Jones P L
2-2433 Willis C G
2-2434 Griffiths P A
2-2435 Prather C M Mrs
2-2436 Thompson Elec
2-2437 Boyd C R
2-2438 Cole J F
2-2440 Corey Sylvia
2-2442 Jones F E
Maye Marie
2-2443 Cox Rita
2-2444 Crowley L U Mrs
Hsrper J P
2-2445 Watkins A L
2-2446 Kool-Vent Mtl Awning
Weaver Textile
2-2447 Williams R L
2-2448 Godwin L J
2-2449 Edwards Laura L
2-2450 Pollard N E
2-2451 Kirkland R L
2-2452 Badders F H
2-2453 Morgan A D
2-2454 Haynes G C
2-2456 Fleming J W
2-2457 Betts Lallah R
2-2458 McLeen D H
2-2459 Bishop J S
2-2460 Lutz J F
2-2461 Slater W L
2-2462 Mitchell B B
2-2463 Alston Haywood
2-2464 Penny Lola Mrs
2-2465 Grady G W
2-2466 Chappell Sallie Mrs
2-2467 Dupree J W
2-2468 Shuping L B
2-2469 Crabtree E P
2-2470 Murray H H
2-2471 United Press
2-2472 Brown M E Mrs
Raines D D
2-2473 Fuller M L
2-2475 Oaks The
2-2476 Haigh Sup
2-2477 Mangum H V
2-2478 Branham J W
2-2479 Goodman Eliza
2-2480 Parker Lula E
2-2481 Thompson H C
2-2482 Kenyon W D
Williams C G
2-2483 Olive McAdoo
2-2484 Kenyon W D
2-2485 Darling Shop
2-2486 Evans Leslie
2-2487 Honeycutt P B
Raleigh Letter Writers
2-2488 Edwards A T
2-2490 Austin M C
2-2491 Sorrell G E Mrs
2-2492 Surle's F L Mrs
2-2493 Artis L M
2-2495 Roundtree E C
2-2496 Snipes C N
2-2497 Peden J M
2-2498 Wells N E Mrs
2-2500 Parker M J Mrs
2-2501 Bowden L W
Hargraves M E
2-2504 Sir Walter Chevrolet
2-2505 N St Bapt
2-2507 Rouse R R
2-2508 Perry C B Mrs
2-2509 Willard F R
2-2512 Louick A P Mrs
2-2513 Ellington L B
2-2514 Tuttle I G
2-2516 Williams M W Mrs
2-2517 Poole H B
2-2518 Cromley R I
2-2519 McLaurine Dorrell
Weaver R L
2-2520 Seligson S L
2-2521 Pearce W D
2-2522 Bland H A
2-2525 Stokes S E
2-2526 Wiggins W W
2-2527 Hodges M S Mrs
2-2529 Cole O T
2-2530 Massenbunrg J M
2-2531 Brady R B
2-2533 Harris L C Mrs
2-2536 Blackard N G
2-2537 Bishop W R
2-2538 Seminole Rock Prod
2-2539 Bunning J E
2-2541 Phillips A A
2-2542 Paul J S
2-2543 Hardister E A
2-2544 Wstson R L
2-2545 Winston K W
2-2546 Intl Prtg Prsmns
2-2547 Tucker L H Mrs
2-2548 Csrllisle L S
2-2549 Hotel Caro Beauty
2-2550 Smith Lydis Mrs
2-2551 Kleimsn David
2-2552 Phillips E E
2-2553 Hart Jos
2-2554 Purkerson Mattie
2-2555 Roberts M F
2-2556 Stafford C W
2-2557 Edwards R A O
2-2559 Neal M H Mrs
2-2560 Young F B
2-2561 Denkins R S
O'Neal Jimmy
2-2562 Stevens F L
2-2563 Tucker G S & Bros
2-2564 Hairston Robt
2-2565 Jones S A Mrs
2-2566 Snakenberg J E
2-2568 Alston J L
2-2569 Cotten Gertrude
2-2570 DeLisse A A
2-2572 Clay S H
2-2573 Knight E R
2-2574 High H C
2-2575 Caro Appl Distrs
2-2576 Wright's CloStore
2-2578 Johnson M R Mrs
2-2580 Pearce E S
2-2582 Hamm E P
2-2583 Perry H L
2-2584 Vandergrift P N
2-2585 Reavis F A
2-2586 Security Life & Tr
2-2587 Tarlton R W
2-2588 Maki T E
2-2591 Flythe B P Mrs
2-2594 County Bd of Educ
County Dept of Pub Instruction
2-2595 Hunter O L
2-2596 Holliday R A
2-2597 Miller E T Mrs
2-2598 Sudderth W A
2-2602 Caro Coal & Oil
2-2603 Ethel's Beauty
Mann Margie Mrs
2-2604 McKenzie A D
2-2605 Anderson J H
2-2608 Chappell W E
2-2609 Wallen M S Mrs
2-2610 Newton A J
2-2611 Seaver C E
2-2612 Hayes W R
2-2614 Alphin R L
2-2615 North J E
2-2616 Hairr J D
2-2617 Rhudy H C
2-2619 Hamby D S
2-2620 Cates R D
2-2621 Hme Security Life
2-2622 Dsrk Ads Mrs
2-2623 Stste Sch for Blind & Deaf
2-2624 Buffslo Tank
2-2625 McLeod O D
2-2626 Cook L E
2-2627 Birdsall Melvin
2-2629 Wright G H
2-2630 Poole M P
2-2631 Bailey LA
2-2634 Scott M A
2-2635 NC Bd of Nurse Exam
2-2636 Galloway GW
2-2638 Gilkey J M
2-2639 Haywood M A Mrs
2-2640 March R A
2-2641 Makepeace V D
2-2642 Hedrick E T
2-2643 Seeley H I
2-2646 Powell E M
2-2647 Howard J T
2-2648 Doveil C F
2-2649 Morgan N W Mrs
2-2650 Batts U A Mrs
2-2651 Watkins Nathl
2-2653 Poe W D
2-2654 Brown E C Mrs
Patterson M M
2-2656 Sapp C W
2-2657 Williams E N
2-2658 Poole J I
2-2659 Beacham V L Mrs
2-2660 Haskew A M Mrs
McLeod Esther S
2-2661 Pascal Chas
2-2662 Stell D W
2-2663 Pegram M W Mrs
2-2664 Allen M W
Dowdee M M Mrs
2-2665 Hiee H E Mrs
2-2666 Saul's Gro
2-2668 O'Briant H H
2-2670 Davis F W
2-2672 Elliott Geo
2-2674 Haywood E P Mrs
2-2675 Cooper T W
2-2676 Brock W T
2-2677 Grogan J G
2-2678 Canady Annie Mrs
2-2680 Buck M B Mrs
2-2681 Lisk Clo Co
2-2683 Heartt C I
2-2684 Bell M J
2-2685 Parkerson L E
2-2686 Eaton I S
2-2687 Thompson F N
2-2688 Patchell B E
2-2691 Morgan J L
2-2693 Chapman R S
Farmer Thos
2-2696 Goodwin W R
2-2697 Marchant Calculators
2-2698 Kay W O Mrs
2-2700 Bensen V B
2-2702 Hobby J D
2-2703 Wash-O-Matic
2-2706 Riddle E L Mrs
2-2707 Stutts J J
2-2708 Holding C B
2-2709 Bost A K Mrs
Mitchum J L
2-2710 Moore O E Mrs
2-2712 Vogue Beauty
2-2713 Elkins O J
2-2714 Garner B R
Griffin W W
2-2715 Gardner D S
2-2716 McManus H F
2-2717 Peerless Clns
2-2718 McGhee S F
2-2719 Trumble H C Mrs
2-2722 Hodge R J
2-2724 Farmer I W
2-2725 Glenwood Msnor
2-2726 County ABC Bosrd
2-2727 Shaw Ray
2-2728 McLaughlin JC
Russos J G
2-2730 Turner A W
2-2731 Briggs J E
Spencer R B
2-2735 Adarin Clewis
2-2736 Allen D G
Barr W D
2-2737 Hogue E W
2-2738 Beckwith C W
2-2739 Jones W H
2-2740 Kramer Milton
2-2743 MacLachlan JC
2-2744 Bogdan J F
2-2747 Cole R R
2-2750 Tucker Cora Mrs
2-2751 Wright B J
2-2753 Curtis W A
2-2754 Kelly W M
2-2756 Allen E R
2-2757 Dixie Loan
2-2758 Young L J
2-2759 Chadwick L G
2-2760 Dodge F W Corp
2-2761 Winters Chas
2-2762 Cornick R M
2-2763 Phillips T M
2-2764 Dearstynre R S
2-2765 Clarke J H
2-2766 Green R L
2-2767 Parker J Y
2-2768 Allen E H Mrs
2-2769 Thomas W T
2-2770 Woods L M Mrs
2-2771 Shaw H M
2-2772 Westbrook Maude E
2-2773 Jennette L B Mrs
2-2774 Tingen R W
2-2775 Knight M I Mrs
2-2776 Small S D
2-2777 Robbins L T
2-2778 Curtis U G
2-2779 Green T E
2-2780 Buffalo E M
2-2781 Mial Corinna L
2-2782 Jones Sewing
2-2783 Nash J T
2-2785 Blount W N
2-2787 Fowler A W
2-2788 Myatt G J Mrs
2-2789 Honeycutt G L
2-2792 Mutart C G
2-2793 Long Co
2-2794 Pegram H A
2-2795 Thomas J K
2-2796 Stephenson A V
2-2797 Bartholomew L W
2-2798 Goodwin G R
2-2800 Sharper Robt
2-2801 Ford J E
2-2802 Wynne R W
2-2803 Parker E T Mrs
2-2804 Maye L H
2-2805 Davis J P
2-2806 Johnson K L
2-2807 Inborden W B
2-2808 Thomas E C Mrs
2-2809 Perdue R H
2-2813 Auto Finance
2-2815 Fletcher Assoc
Par-Golf Driving Range
2-2817 Way R T Mrs
2-2818 Swanson R W
2-2819 Carroll T M
2-2820 Liles M B
2-2821 Smith Jas

- 2-2822 Barrier Kath L
 2-2823 Boykins J F
 2-2824 Oldham & Worth
 2-2826 Caro Soda
 2-2828 Coml Prntg
 2-2830 Wolff Herman
 2-2831 Wyatt Job & Sons
 2-2833 Wyatt Job P & Sons
 2-2834 Jones Jack
 2-2835 Haywood C A
 Raleigh Funeral
 Home
 2-2837 Dozier H W
 2-2839 Sumner W L
 2-2840 Butler A E
 2-2841 City Drug
 2-2843 Electric Mtr &
 Repr
 2-2846 Caro Cln
 2-2847 Powell & Griffis
 2-2849 Curtis K G
 2-2850 Gurkin C C
 2-2851 Esso Std Oil
 2-2853 Hall J E
 2-2854 Hartford Accdt &
 Indemnity
 2-2856 Morgan Relmer
 2-2857 Mooneyham J I
 2-2859 Pearce R P
 2-2860 Hunter Gilbert
 2-2861 Matheny E G
 2-2862 Hood-Model Dry
 Clns
 2-2863 Wilson & Co
 2-2865 Perry M B
 2-2866 Daily Food
 Fox R F
 2-2868 Firestone Stores
 2-2870 Atkins L B Mrs
 2-2871 Smart Monroe
 2-2872 Inscore P L
 2-2875 Allen's Serv Sta
 2-2876 Lugo L O
 2-2877 Hester L R Mrs
 2-2879 Ryals W J
 2-2880 Perry V J Mrs
 2-2881 Johnson Mazie
 2-2882 Mason Lettie
 2-2883 Lynn W M
 2-2884 Costa H J
 2-2886 Smart J W
 2-2887 Wright E H Mrs
 2-2889 Dortch G H
 2-2891 You T S
 2-2892 Meadows Charlotte
 2-2893 Carney C B
 2-2896 Partin W H
 2-2897 Wright Lorene
 2-2898 Berryhill M C Mrs
 2-2900 Hazelton J F
 2-2901 Smith Bros
 2-2902 Smith J L
 2-2903 Davis J C
 Venetian Blind
 Serv Center
 2-2904 N C Mut Life
 2-2906 Bagley W M Mrs
 2-2907 Edwards Plmb &
 Htg
 2-2908 Rogers Jasper
 2-2909 Wall C J
 2-2910 Lee W H
 2-2911 Longview Gardens
 Williams & Haywood
 2-2912 Fahnestock T V
 2-2914 Hight D H
 2-2915 Longmire J E
 2-2916 Turner F G
 2-2917 Wyatt P T
 2-2918 Duncan B T
 2-2919 Bordeaux M T
 2-2921 Dictaphone
 2-2922 Brown F E
 2-2923 Joyner W T
 Joyner W T jr
 2-2927 Perry L H
 2-2929 Johnston P R
 2-2930 Cates H A
 2-2932 Thomas G E
 2-2933 Newsom J M
 2-2936 Byrd J A
 2-2937 Leslie B H Mrs
 2-2938 Levy A W
 2-2939 Edmondson W R
 2-2940 Hunnicutt E V
 2-2941 Pinyoun R G
 2-2942 City Library
 Harrison Pub Lib
 2-2943 Caudle D E
 2-2945 Stevens W W
 2-2946 Gray & Creech
 2-2947 Howell F H
 2-2948 House A R
 2-2949 Jones Andrew
 2-2952 Belvin H T
 2-2953 Broughton A C
 2-2954 Walton S W
 2-2955 Love J J
 2-2956 Morgan R R
 2-2057 Massenburt Isaac
 2-2958 Boyd Eliz W
 2-2959 Weatherspoon F L
 2-2960 Briggs T H & Sons
 2-2961 Haswell W Y
 2-2963 Satterfield G H
 2-2964 Parter E W
 2-2965 Presnell F C
 2-2966 Poole's Pie Shop
 & Grill
 2-2967 Adams R A Mrs
 2-2968 Tex's Gar
 2-2970 Trolinger I E
 2-2971 Winstead S W
 2-2972 Hill G N
 2-2973 Sauls Bob Barbecue
 2-2974 Perry J W
 2-2975 Perry M W Mrs
 2-2976 Hipp E B
 2-2977 Baugh R L
 2-2978 Ballentine L Y
 2-2979 Stevens Leamon
 2-2980 Richardson W J
 2-2981 Jewell C A
 2-2982 Perry P C
 2-2983 Grace Ame Zion
 2-2984 Bldv Animal Hosp
 2-2985 Allen W T
 2-2986 Womble H J
 2-2987 Green Clns
 2-2988 Askew Idella
 2-2989 Horne Wm
 2-2990 Covington W P
 2-2991 Clarkson E K Mrs
 2-2992 Mitchell M J Mrs
 2-2994 Caviness W C
 2-2995 York D G
 2-2996 Donald F E
 2-2997 Foster C H
 2-2998 Scarborough A G
 2-3000 Lincoln Nat Life
 2-3001 Edwards H P
 2-3002 Grant W T
 2-3003 Maupin A V Mrs
 2-3004 La Frage C D
 2-3006 Shepard Nettie Mrs
 2-3008 Ellis R G
 2-3009 Kearney Calvin
 2-3010 Greenleaf J P
 2-3011 McDonald J D
 2-3012 Bett's Gro & Mkt
 2-3013 Diseker E G
 2-3015 Hood-Model Dry
 Cln
 2-3016 Crenshaw D M
 2-3017 Grogan E R
 2-3018 King Furnie
 Price Z W
 2-3019 Johnson F B
 2-3021 Anderson A V
 2-3022 Bilisoly L A
 2-3023 Ford N E
 Sanders D L
 2-3024 Woodlief A S
 2-3025 Gaskins Annie Mrs
 2-3026 Ellisberg's Shoe
 Mathewson Alice
 2-3027 Blue E M
 2-3028 Chappell T J
 2-3029 Johns R E
 2-3030 Ferguson's Hdw
 2-3031 Williams Geo
 2-3032 Towler S B
 2-3033 Pleasant N P Mrs
 2-3034 Carson V S
 2-3035 Universal Equip
 2-3037 Strickler C W
 2-3038 Taylor C W
 2-3039 Holland Wm
 Mathews Lois Mrs
 2-3041 Ebers J C
 2-3044 Kennedy T B
 2-3045 Potter J M
 2-3046 Matthews J H
 2-3047 Swain E R
 2-3048 Martin J B
 2-3049 Dowdy L S
 2-3050 Moody R L
 2-3051 Sir Walter Beauty
 2-3052 Turner G D Mrs
 2-3053 Haywood Chester
 2-3054 Askea R O
 2-3055 Riggon J H
 2-3056 Pearson A S
 2-3057 Jones J D
 2-3059 Whitley G M
 2-3061 Anderson D B
 2-3062 McFee D M
 2-3063 Wray D L
 2-3065 Hall R Melia
 2-3066 Williams Thos &
 Son
 2-3067 Burchette N C
 2-3068 Calvert J S
 2-3069 O'Donnell J B
 2-3070 King C T
 2-3071 Carson R H
 2-3072 Kennedy R M
 2-3073 Cannady Nassie
 2-3074 Long R T
 2-3075 Williams Henry
 2-3076 Lynch W E
 2-3077 Matthews P A Mrs
 2-3078 Stuart W C
 2-3079 Holt L A
 2-3080 Butler G H
 2-3082 Rubes E A
 2-3083 Cooke H L
 2-3085 Fowler R A
 2-3086 Morgan M C Mrs
 2-3087 Fox P G
 2-3088 Ulm H A
 2-3089 Davis H T
 Hubbard C P Mrs
 2-3090 Bogasse M G
 2-3091 Jones I D
 2-3092 Bagwell W M
 2-3093 Williams R E
 2-3095 Lohr L L
 2-3096 Seeley J F
 2-3098 Chimas J P
 2-3100 Leonard B S
 2-3102 Cherry H E
 2-3103 Sanders P P
 2-3105 Tudor L B
 2-3106 Williams Gro
 2-3107 Cannon W M
 2-3108 Moore J M
 Steele R E
 2-3110 Booth A J
 2-3111 Freeman J W
 2-3112 Crone J T
 2-3113 Browne M F
 2-3114 Darf Corp
 2-3115 Elmore J P
 2-3116 Smith S E
 2-3117 Cannon Roger
 2-3119 Gay D P
 2-3121 Raleigh Towel Sup
 2-3122 Current Ruth A
 2-3124 Shelburne C D
 2-3126 Moore Lizzie
 2-3127 Sou Sch Sup
 2-3128 Bradham C E
 2-3129 Ashby L G Mrs
 2-3130 Reaves Gilbert
 Warren L R Mrs
 2-3131 Hunter Lena M
 2-3132 Avery Rena Mrs
 2-3133 Brown M G Mrs
 2-3136 Boykin A E
 2-3137 Fort D I
 2-3138 Richlurg Leroy
 2-3139 Teachey Belle
 2-3140 Worth W Y
 2-3141 Ligon L W
 2-3142 Wakefield Flora R
 2-3143 Womble G M
 2-3144 Hardy L O
 2-3146 Cooper W E Furn
 2-3147 Strickland G C &
 Sons
 2-3148 Turner M H Mrs
 2-3149 Simpson E H
 2-3150 McClain Russell
 2-3151 White J M
 2-3152 Pender L D
 2-3153 Sills C R
 2-3154 Battle R L
 2-3155 Andrews C L
 2-3156 Raleigh Superweld
 Serv
 2-3159 Burns G W
 2-3160 Hobby's Trans &
 Stge
 2-3161 Brewer L B Mrs
 2-3162 Baker W W
 2-3163 McClamrock B F
 2-3166 Wright Addie Mrs
 2-3167 Dowd W C
 2-3168 Barnes J T
 2-3169 Evans R C
 2-3170 Upchurch T J
 2-3171 Tutor A J
 2-3172 Eure Thad
 2-3174 Bailey J H
 2-3175 Main St Serv Sta
 2-3176 Johnson Gregg
 2-3177 Tew D L
 2-3178 Davis B W
 2-3179 Honeycutt W D
 2-3180 Evey Chato
 Finch's Drive-In
 & Grill
 2-3182 Debnam Leotha
 2-3185 Stewart R D
 2-3186 Sherrrod S H Mrs
 2-3187 County Tax Supvr
 2-3188 Holland W R
 2-3189 Cinderella Beauty
 2-3190 Belvin L E Mrs
 2-3192 Peddy D M
 2-3193 Poole J A
 2-3194 Monroe Calculating
 Mach
 2-3195 Morse H C
 2-3196 Poole J M
 2-3197 Langley Lorna W
 2-3200 Russell J F
 2-3201 Byrd H B
 2-3203 Plummer C K Mrs
 2-3204 Altman L B
 2-3205 Watkins J M
 2-3206 Allen J S
 2-3207 Dickson C C
 2-3209 Bagley SW
 2-3210 Curtis W F
 2-3211 Neale W M
 2-3212 Friendly Fruit
 2-3213 Ward A S
 2-3214 State Sch for Blind
 & Deaf
 2-3216 Wilson R C
 2-3218 Allison J W
 2-3219 Amsbury Carpet
 & Uphol Clns
 2-3220 Volentir M J
 2-3221 Clark Edna
 2-3222 Kirkpatrick M Mrs
 Underwood Myrtle
 Sch
 2-3223 Schumaker V A Mrs
 2-3224 Perry E L
 2-3225 Duke's Gar
 2-3226 Woodard F L
 2-3227 Bray S R
 2-3228 Perry P K Mrs
 2-3232 Williams Emanuel
 2-3233 Creighton W A
 Roanoke Pk Gro
 2-3234 Caro Hotel Barber
 2-3235 Watkins E W
 2-3236 Satsky M A Mrs
 2-3238 Cox J V
 2-3239 Ellis W A
 Woolworth F W
 2-3240 Barclay J R
 2-3241 Cole Radio & Tv
 2-3242 Fallon J J
 Moss T O
 2-3243 Genl Elec
 2-3244 Baker J O
 2-3245 Woodard J W

- 2-3246 Hsl R E
 2-3247 Williams M O
 2-3248 Martin Mary R
 2-3249 Hamilton J H
 2-3250 Wilson C L
 2-3251 Locklear M T Mrs
 2-3252 Southern Furn
 2-3254 Edelen P B
 2-3255 Medlin C LeR
 2-3256 Vinci A S
 2-3257 Herndon W H
 2-3258 Martin W R
 2-3259 Goetze A B
 2-3261 Ferguson J W
 2-3262 Moore B W Mrs
 2-3263 Clark W F
 2-3264 Clanton J H
 2-3265 Blalock A J
 2-3266 Hamilton J W
 2-3267 Bronson E C Mrs
 2-3268 N Y Life
 2-3270 Fowlkes M B Mrs
 2-3271 Yelverton A L Mrs
 2-3272 Barringer C F
 McConnell W E
 2-3274 Taylor H W
 2-3275 Olson G H
 2-3276 N&S Ry
 2-3277 Brown T C
 2-3278 Alaton J L
 2-3280 Colonial Antique
 Gatling W C
 2-3281 White J M
 2-3282 Housing Authority
 2-3283 Neal M E Mrs
 2-3284 County Tuberculo-
 sia Ssn
 2-3285 Price W S
 2-3287 Petersen R G
 2-3289 Cotten M J
 2-3291 Tarlton R W
 2-3292 Crossland W H
 2-3293 Ruasell C H
 2-3295 Berry M H Mrs
 2-3296 Lancaster J W
 2-3297 Niawonger H R
 2-3298 Dick T A
 2-3300 Coley 1 D Mrs
 2-3303 Wyatt R J
 2-3304 Rothwell Lilly Mrs
 2-3305 Carter F J
 Kelly W R
 2-3306 Sherrill R E
 2-3308 Leggett R G
 2-3309 Douglass Lillie Mrs
 2-3311 Avery J A
 2-3312 K & L Auto Serv
 2-3313 Bunch L F
 2-3314 Hayes Jacob
 Jackaon L L
 2-3315 Woolery J M
 2-3316 Fairmont Meth
 2-3317 Crawley & Porter
 2-3318 Barbour O A
 2-3319 Wallace J W
 2-3321 N C Distr
 N C Sch Bk
 Depository
 2-3322 Britt W M
 2-3323 Gathis C M
 2-3327 Sutter A J
 2-3328 Rose E H Mrs
 2-3329 Ferres R J
 2-3331 Huggins M A
 2-3332 Smith E M
 2-3333 Sapp P D Mrs
 2-3334 Carter R R
 2-3335 Steed T W
 2-3336 Henderson A F
 2-3337 Sanderford J E
 2-3339 Stephenson J E
 2-3340 Sanders E M
 2-3341 Walker J C
 2-3342 Clemmer E F
 Littlejohn W H
 2-3343 Lassiter M D Mrs
 2-3344 Given H C
 2-3345 Sanders M CMrs
 2-3346 Roughton Laura
 2-3347 Powell E E
 2-3348 Hombles Beauty
 2-3350 Haywood L D
 2-3351 Wadaworth W B
 2-3353 Roberts F J
 2-3354 Morgan A B
 2-3355 Singleton Queen
 2-3356 Morss Wm
 2-3357 Maddrey J G
 2-3358 Davenport R L
 2-3359 Capital Elec Sup
 2-3360 Floyd W O Adv
 Splty
 2-3361 Bsrick F B
 2-3363 Starbuck Dale
 2-3364 Watson F 1
 2-3366 Minneapolis-
 Maline
 2-3367 Hilker Bros
 2-3369 Bell H D
 2-3371 Wharton J K
 2-3372 Williams J A
 2-3373 Webster J W
 2-3374 Grosa P C
 Morris Iva D
 2-3376 Edwards L F
 2-3377 Doggett 1 E
 2-3378 Jordan G H
 2-3379 Kemp S H Mrs
 2-3381 Parks Wm
 2-3382 Beaty J D
 2-3383 Campbell J W
 2-3385 Candle Sand &
 Rock
 2-3386 Turner H E
 2-3387 Anderson F R
 2-3388 Lambe F L
 2-3389 Bishop C F
 Mitchell W G
 2-3390 Smith T B
 2-3391 Purcell C A Mrs
 2-3392 Cobb Lydia Mrs
 2-3393 Debnam H R
 2-3394 Stroud W E
 2-3395 Morson Harriet L
 2-3396 Smith C F
 2-3397 Psham F C
 2-3398 Long L A
 2-3400 Ward V O
 2-3401 Weaver J W
 2-3404 Meekins A B Mrs
 2-3405 Mstheson H D
 2-3407 Gaither J B
 2-3408 Bugg Margt B
 2-3409 Sharon W T
 2-3412 Carroll R J
 2-3413 Harrison Ira
 2-3415 Mann J E
 2-3416 Am Woolen
 2-3417 Brooka B G
 2-3419 Britt M C
 2-3421 Holland's Barber
 2-3422 Haywood L J Mrs
 2-3423 Robinaon H L
 2-3426 Baker W P
 2-3428 Anderaon-Clayton
 2-3429 Lambda Chi Alpha
 Fraternity
 2-3430 Trubmick B L
 2-3431 Paschal G W
 2-3432 YWCA
 2-3433 Holden S C
 2-3434 Brown C W
 2-3435 Rhodes W J
 2-3436 Frazelle H L
 2-3437 Davidson & Jones
 2-3439 Popajohn G V
 2-3441 Whitley W P
 2-3444 Creel E C Mrs
 2-3447 Williams R G
 2-3448 Warren J B
 2-3449 White L P
 2-3450 Pou E S
 Reaves N J
 2-3452 Standard O H
 2-3453 Tannery G A
 2-3454 Long W E
 2-3455 Watson K M
 2-3456 Tunstall 1 J
 2-3458 Leea Percy
 2-3459 Smith L A
 2-3460 Burke J W
 2-3461 Reliable Loan
 2-3462 Cooke A A
 2-3463 Wsyburn S M
 2-3464 Brooks Minnie T
 2-3465 Lee J 1
 2-3466 Hill R I
 2-3467 Scles T L
 2-3468 Butner C C Mrs
 2-3469 Maynsrd J C
 2-3470 Horne J C
 2-3472 Davis L F
 2-3473 Friedberg E P
 2-3475 Rowland M R
 2-3476 Gunter F W
 2-3478 Owens J B
 2-3479 Nichola W A
 2-3482 Art Flower Shop
 Woodall Mildred M
 2-3483 Bapt Book
 2-3484 Rogers H G
 2-3485 Stratford Issbell
 2-3486 Farlow G R
 2-3487 Home Ins
 2-3488 Kitchen R F
 2-3489 Jones L M
 2-3490 Herndon Pearl Mrs
 2-3491 Debnam A T Mrs
 2-3492 Kesrney T L Mrs
 2-3493 Pearson A B
 2-3495 Paget E H
 2-3496 Rowland C H
 2-3497 M C Crimmon
 Frsusenia Mrs
 2-3500 Calton A L
 2-3502 Gregory Ann Mrs
 2-3503 Smith M E
 2-3504 Thacker L T Mrs
 2-3506 Robinson H B
 2-3507 Morris A J
 2-3508 Harrington C E
 2-3509 Hicks C C
 2-3510 Speight G M
 2-3512 Sutton D H
 2-3514 Holt J A
 2-3515 Purnell P L
 2-3517 McWhorter B H
 Mrs
 2-3518 Noble R F
 2-3519 Bsrrett H L
 2-3520 Weldon Marion
 2-3521 Ratnes J A
 2-3522 Hornbuckle J Y
 2-3523 Willisms J H
 2-3524 Smith J J
 2-3526 Milsdya' Beauty
 2-3527 Jones I B Mrs
 2-3528 Nixon L M
 2-3529 Tyson E T
 2-3531 Smith Haywood
 2-3532 Moody J R
 2-3533 Man Mur Bowling
 2-3534 Shepherd H I
 2-3535 Arey J A
 2-3536 Evans L A
 2-3537 Stearns D E
 2-3539 Fisher W T
 2-3540 McMshan E H
 2-3541 Lindsay T W
 2-3542 DeLancy Norman
 2-3543 Hayes Lens T
 2-3544 Marshburn J E
 2-3545 Godwin J M
 2-3546 Cobb Collier
 2-3547 Rogers O R
 2-3549 Homesley C B
 2-3551 Barlow Myrtle M
 2-3552 State Book
 2-3553 Smith W L
 2-3554 Bratton John
 2-3556 Brown Lucy Mrs
 2-3557 Lee R H
 2-3558 Howard A L
 2-3559 Delander J V
 2-3561 Bradstreet Alf
 2-3562 Professional Bldg
 2-3563 Durham J A
 2-3564 Cooper R M
 2-3565 Stell P B Mrs
 2-3567 Sorrell Leeortan
 2-3568 Martin H L Fire
 Extinguisher Sld
 & Serv
 2-3571 Thompson R D
 2-3573 Edwards R B
 2-3574 Jordan E E
 2-3576 Allen W G
 2-3578 West P C
 2-3581 Smith W L
 2-3583 Keyes T R
 2-3584 Dickens Thurston
 2-3585 Dsniels C P
 2-3586 Cottle O J
 2-3587 Jordan L T
 2-3588 Allred F J
 2-3590 Benson C L
 2-3592 Barber D D
 2-3593 Cash H L
 2-3594 Rigsbee H E
 2-3595 Lee & Will
 2-3597 Williams C F
 2-3598 Rhodes G B
 2-3600 Bostian C H
 2-3601 Tyner M E
 2-3602 Smith Florence E
 2-3603 Reid W G
 2-3604 Howard N C Mrs
 2-3605 Watkins E O Mrs
 2-3606 Crawford W D
 2-3607 Chappell Frank
 2-3608 Moore G W
 2-3610 Kennedy D L
 2-3611 Leake Jos
 2-3613 Craig H L
 Holt J C Mrs
 2-3614 Walters F M
 2-3615 Andrews Caroline
 2-3617 Whitaker F A
 2-3618 Johnson T H
 2-3619 Badger J S Mrs
 2-3620 Edwards Shoe
 2-3621 Carlton M J
 City Constable
 2-3622 Brysn J R
 2-3623 Gupton T C
 2-3624 Hague C D
 2-3626 Weathers L M
 2-3627 Morris Cola R
 2-3629 Upchurch T A
 2-3630 Goodson S H Mrs
 2-3631 Moore Business
 Forms
 2-3632 Gill H S
 2-3633 Council B I
 2-3634 Raleigh Prod Cre-
 dit
 2-3635 Brown Robt
 2-3636 Brsdley Mayme
 2-3637 Prevost G W Mrs
 2-3638 Dove T A
 2-3640 Pike G W
 2-3641 Brooks R W
 2-3642 Dupree J W
 2-3643 Eatmon W C
 2-3644 Niles H L
 2-3645 Raleigh Beauty
 2-3646 Upchurch E C
 2-3647 Cates Alma K
 2-3649 Peeler R J
 2-3650 Carter J M
 2-3651 Southland Life
 2-3653 Kovac J J
 2-3654 Smith J W
 2-3656 Bagwell W O
 Sanders N W
 2-3657 Willis L A
 2-3659 Watkins A W
 2-3661 Anderson G E
 2-3662 Dodd J G
 2-3663 Rothrock T H
 2-3664 Faushee W H
 2-3665 Poole H W
 2-3667 Martin J R
 2-3668 Ridoutt C L Mrs
 2-3669 Lloyd J E
 2-3670 Flagg Louis
 Smith Leroy
 2-3671 Debnam R H
 2-3672 Kesrney D E
 2-3673 King R G
 2-3674 Studt Sup Store
 2-3676 Martin P C
 2-3677 Swain C G Mrs
 2-3678 Allison J C
 2-3679 Nobling C L
 2-3680 Robertson Stewart
 2-3681 Owen J F
 2-3683 County Alcoholic Bd
 2-3684 Luckey Berry
 2-3685 Allen J O
 2-3686 Holdford Mabel I
 2-3687 Thomas M B

- 2-3688 Allen B L
2-3689 Rushton M A
2-3691 Russos Gus Hatters & Cln
2-3692 Barnette T J
2-3693 Wilson T A
2-3694 Allsbrooks E R
2-3695 Durham John
2-3696 Pool R R
2-3697 Rankin E L
2-3698 White M T Mrs
2-3700 Blalock Maggie Mrs
2-3701 Doak C G
2-3702 Jennette H B
2-3703 Marshburn M A Mrs
2-3705 G E Credit
2-3706 Wall M W Mrs
2-3707 Searles Vernon
2-3708 Skipper J G
2-3710 Hairston O L
2-3711 Caro Securities Kirchofer & Arnold
2-3717 Occidental Life
2-3721 Am Optical
2-3723 Henderson W W
2-3725 State Emp Sec Comn
2-3727 Adams-Terry Rlty
2-3730 Oden W A
2-3731 Merrill Lynch Pierce Fenner & Beane
2-3732 Merrill Lynch Pierce Fenner & Beane
2-3733 Merrill Lynch Pierce Fenner & Beane
2-3734 Clark P D Mrs Stamps K W Mrs
2-3735 Acme Lndry
2-3736 Keith B K Mrs
2-3737 Swift & Co
2-3739 Alexander Sophia
2-3740 Buiney L B
2-3741 Booker W H
2-3742 Fort E H Mrs
2-3743 Earp H E
2-3745 Lowry J T
2-3746 Mordecai W G
2-3749 Nicholson J S Mrs
2-3750 Killo Exterminating
2-3751 Land's
2-3753 Gill E D
2-3754 Kemp D F
2-3755 Rayford Julia Mrs.
2-3757 Parish S A
2-3759 Brown J H
2-3761 Public Serv Co
2-3764 Norman R L
2-3765 Bradshaw Mozelle
2-3766 Conn-Gower Pontiac
2-3767 Conn-Gower Pontiac
2-3768 Rogers Tire
2-3770 Jones G R
2-3771 First City Bk & Tr
2-3775 Maddison C W
2-3778 Ammons J E
2-3779 Thompson W N
2-3781 Mickey's Beauty Williams R E Elec
2-3783 Perry K H
2-3784 Burwell Mary A
2-3785 Winstead F M
2-3786 Goss V M Mrs
2-3787 Johnson E B Mrs
2-3788 Metcalf Z P
2-3789 Linnekin N R
2-3791 Taylor P R
2-3792 Boyce Oscar
2-3794 Daniel Richd
2-3795 Glass J C
2-3796 Barber J M
2-3797 Bailey G L
2-3798 Lynn J T
2-3800 Wood T W
2-3802 Hockaday Ada M---
2-3804 Kaiser R E
2-3805 Strother D K
2-3806 Johnson J A
2-3807 Ferrell W W
2-3808 Nivison W B
2-3809 Crass W H
2-3810 Bradshaw W E Inland Constn
2-3811 Sawyer J G
2-3812 Peirson & Whitman
2-3813 Wake Shoe
2-3814 Walke S C
2-3815 Thomas G H
2-3817 Constant F C
2-3819 Penny R L
2-3821 Gidneg C L
2-3822 Parrish C G
2-3825 Jordan W W
2-3827 Miller M C
2-3828 Andrews E B Mrs
2-3829 Greenwood J T
2-3830 Pierce W H
2-3831 Atkins L D
2-3833 Page W O
2-3834 Warner G G
2-3835 Wynne R W
2-3836 Alford Z T Ashford & Watson Nursing Home
2-3837 Baker V A Mrs
2-3838 Faires Trailer Padgett M J
2-3839 Wade W L
2-3840 Nelson M W Mrs
2-3841 Glover R R
2-3842 O'Neal S H Mrs
2-3843 Caudle F W Mrs
2-3844 Tribou H R
2-3846 Swart Helen B
2-3847 Davis Taft Murphy L D
2-3849 Knott A L
2-3850 Mitchell B R
2-3851 Hayes A C
2-3852 Parker I L Tannery I L Mrs
2-3854 Brittain's
2-3855 Averett Henry
2-3856 Ferguson T V
2-3858 Gray W K
2-3859 Haynes W E
2-3861 Raush M S
2-3862 Roberts Saml
2-3864 Lane Chas
2-3867 Doby C J
2-3868 Anderson A S
2-3869 Creegan T J
2-3872 Daniel's Gro
2-3874 Honeycutt J T
2-3875 Watts A J
2-3876 Mae Hawk Kennels
2-3878 Cooper W G
2-3879 Barham A B
2-3880 Boxley W C
2-3881 Massey H C
2-3882 Dependable Refrig Montjoy's Store
2-3883 Pylont F E
2-3884 Ellis Mary F
2-3887 Clement W N
2-3888 Page Elec Serv
2-3891 Parker M B Mrs
2-3892 Russ A A
2-3893 Shackelford M L
2-3894 Mae Joseph's Walker R D
2-3895 Stephenson Martha
2-3896 Pilley L J Mrs
2-3898 Scott W A
2-3900 Gulette G A
2-3901 Thomas J C
2-3902 Poole W L
2-3904 Thorpe M W
2-3905 U S Probation Ofc
2-3906 Shirley A A Mrs
2-3907 Lambeth E E
2-3908 Bryson T N
2-3909 McGhee W R
2-3911 Pine State Crmy
2-3915 Jenkins O Z
2-3916 Wilder T F
2-3917 Hayes-Barton Groceteria
2-3918 Hayes-Barton Groceteria
2-3919 Caro Concrete Pipe
Hunt J B & Sons
2-3921 Coley F M Mrs
2-3922 Bedingfield-Leo-Carta Dance
2-3923 Brannon K W Mrs
2-3926 Carroll R N
2-3927 Connell Rlty & Mtge
2-3928 Connell Rlty & Mtge
2-3929 Mann J H
2-3930 Lee W D
2-3931 Coml Credit
2-3933 Marcus Nathan
2-3934 Smith F W
2-3938 Pool M H Mrs
2-3940 Withers W A
2-3941 Remington Rand
2-3943 Brown J L
2-3944 Chambers J R
2-3945 Kistler C M
2-3946 Capital Club Soda
2-3947 Lightner Funeral Home
2-3948 Gibson Belton
2-3949 Fowler Troy
2-3950 Taylor Radio & Elec Taylored Wired Mus
2-3951 Brown L D
2-3952 Norris P T
2-3953 Shaw J P
2-3954 Thornton Benj
2-3955 Am Natl Ins
2-3956 Hwy Industrial Equip Pearce Mfg & Sls
2-3957 Turbyfill Evelyn R
2-3959 N C Tchrs Assn
2-3960 Bright I K Mrs
2-3961 Mtr Bearing & Parts
2-3962 Mtr Bearing & Parts
2-3963 Mtr Bearing & Parts
2-3964 Mtr Bearing & Parts
2-3965 Peacock M R
2-3966 Memory T S
2-3967 Cameron Mtge
2-3969 Gower C M
2-3970 Gill A K Mrs
2-3971 Broughton E C
2-3972 Moffitt F L
2-3975 Johnson B O
2-3977 Upchurch L B Mrs
2-3978 Baucom E C
2-3980 Gupton R H
2-3981 Simpkins T M
2-3982 Gray L H
2-3983 Wade J O
2-3984 Boston Ins Old Colony Ins
2-3985 Austin W W
2-3986 Hawkins W E
2-3987 Harris R F
2-3989 Hyre C E
2-3991 Daniel R T
2-3993 Yarbrough Mary E
2-3994 Britt E A Mrs
2-3996 Parker Perry
2-3997 Gray A H Mrs
2-3998 Harrison V A
2-4001 Moore C F
2-4002 Fleming J A
2-4005 Hunter W K
2-4006 Sanders N M Mrs
2-4007 Frazier C A
2-4008 Page E B
2-4009 Webb Alex
2-4011 Aronson A A
2-4013 Burcb J S
2-4014 White C B
2-4015 Wolff J G
2-4016 West Annie Mrs
2-4017 Page J J
2-4018 Webb Alex
2-4019 Biblical Recorder
2-4020 Worth D C
2-4023 Watkins Tourist Home
2-4024 Watkins W M
2-4025 Collie J R
2-4026 Lewis Nell B
2-4027 Puryear C R
2-4030 Williams A T Mrs
2-4032 Wooten L E
2-4033 Napoesa C M
2-4036 Spencer C T
2-4038 McCullers Rufus
2-4039 Hendrix D L
2-4040 Eason's Gro
2-4041 Pearce F W
2-4042 Brown H W
2-4043 Danieley C E
2-4044 McClamrock & Assoc Tile
2-4047 Raffield E D
2-4049 Vass R S
2-4050 Satterfield H I
2-4051 Am Legion Auxiliary Jarrett J M
2-4052 Jones J R
2-4053 Meece F H
2-4054 Jarrett J M
2-4056 Newton J W Womble E A
2-4057 Heartt M Cornelia
2-4059 Brown R L
2-4060 Pace H S
2-4062 Carroll Sam
2-4063 Root A S
2-4064 Dombalis T J
2-4065 Richburg Jas
2-4066 Stallings E L
2-4067 Moose P E
2-4069 Wiggins J S
2-4071 Bon Ton Gro
2-4072 Dennis B E
2-4073 Bason W H
2-4074 Newberne R A
2-4075 Simmons L H
2-4076 Broome I R
2-4079 Purcell E M Mrs
2-4080 Alford T H
2-4081 Lyons R B
2-4082 Green M E Mrs
2-4083 Bashford R A
2-4084 Perry W H
2-4085 Jerman D S
2-4086 Crowder J E
2-4088 Newberry T L
2-4089 Kindel W A
2-4091 Bynum R D
2-4090 Southern J M Mrs
2-4093 Bryan W M
2-4094 Parrish S V
2-4095 Matthews M M
2-4096 Tabernacle Bapt Ch Nursery Sch
2-4097 Worten K F
2-4098 Thomas B W
2-4102 State Hse Restr
2-4103 Hill C K
2-4104 Horton J C
2-4105 Evans W G
2-4106 Jones M W
2-4107 Bradley A D & Son
2-4108 Neal G B Mrs
2-4109 Dozier W T
2-4110 Weaver D S
2-4111 Baucom E W
2-4112 Rogers E E Mrs
2-4113 Matthews C A
2-4114 Wade A B Mrs
2-4115 My Shop
2-4116 Motley P D
2-4117 Brewer T W
2-4119 Rowe Jean
2-4120 Wiggs A E
2-4123 Duncan & Duncan
2-4124 Clogston R B
2-4125 Lyons J A
2-4126 Robinson Silas
2-4128 Little B H
2-4131 Lassiter I C Mrs
2-4133 McCoy Ransom
2-4134 Windes E C Mrs
2-4135 Smithdeal C B
2-4136 Pratt S G
2-4137 Slaughter J H
2-4138 Fisher H A
2-4140 Bapt State Convention Womens Missionary Union
2-4141 Rawls Mtr

2-4142 Thompson A J	2-4246 Parker L B	2-4353 Jones R E	2-4466 Andrew Johnson Hotel
2-4144 Wayside Furn	2-4247 Bugg C R	2-4354 Sir Walter Barber	2-4467 Green M H,
2-4145 Chase V W	2-4248 Bledsoe E L Mrs	2-4355 Price V H	2-4470 Stathacos J E
2-4147 Hogue C N	2-4249 Lewis R G	2-4357 Jeffries Bud	2-4471 Quinn R E & Co
2-4149 Holland Furnance	2-4250 Dozier A L	2-4359 Taylor M J	2-4473 Brain E A
2-4150 Crump Eva	2-4251 Batchelor B W	2-4360 White Howard	2-4474 Wilson Uzzle
2-4151 Collier M D	2-4252 Hall Isaac	2-4361 Rhodes W F	2-4477 May D W
2-4152 Lacy M B Mrs	2-4253 Russos G J	2-4362 Lundy E H	2-4478 Oak City Lndry
2-4153 Mason Jas	Young Fanny H	2-4363 Cheatham L K Mrs	2-4479 Oak City Lndry
2-4154 Oddity Beauty	2-4254 Pizer W M	2-4364 Poole E R Mus	2-4480 Monroe D A
2-4155 Green R M Mrs	2-4256 West S T Mrs	2-4365 Pipkin B C	2-4481 Price R C
2-4157 Little R J	2-4258 Caviness V S	2-4366 Sou Reweavers	2-4482 Richardson H W
2-4158 Crab Apple Shop	2-4259 Jacobs C F	2-4368 Britton M C Mrs	2-4483 Wyatt C L Mrs
Crabtree Antique	2-4260 York N C	2-4369 Freemon A T Mrs	2-4485 Moore C B
Haywood M B Mrs	2-4261 White M H	2-4370 Martin R S	2-4486 Blue R C
2-4159 Bridges W S	2-4262 Davinport Ruth M	2-4372 Cole L M Mrs	2-4488 State Governor
2-4160 Talton Molly	2-4263 Averett P L	Lightner C E	2-4489 State Governor
2-4161 USPO	2-4264 McGill B E	2-4373 Gurkin Roy	Umstead W B
2-4162 Dillon G L	2-4266 Richardson Sadie B	2-4374 Irving-Swain Press	2-4491 Smith G T
2-4163 Carter's	2-4267 Dennis R W	2-4376 Anderson Julius	2-4492 Renn R G
2-4164 Drive In Grill	2-4268 Maag A D Mrs	2-4379 Swartz E C	2-4493 Yoder W L
Johnny's Drive In	2-4269 Mims J H	2-4382 Hayes H D	3-4495 Harding E V Mrs
2-4165 Cherry E S	2-4270 Johnson C E	2-4383 King R E	Tar Heel Tourist Lodge
2-4167 Austin S C	Johnson R M	2-4385 Eichkoly J C	2-4496 Baker A L
2-4168 Alexander A S Mrs	2-4271 Coore M H Mrs	2-4386 Jennings E S	2-4497 Heath F G
2-4169 Stephenson E P	2-4272 Robinson C O	2-4387 Cannon T R	2-4498 Andrews J H
2-4170 Beasley-Snell Ins	2-4273 Collins R L	2-4388 Riddick J S	2-4500 Kirby C F
2-4171 City Bur Identifi- cation	Richardson W M	Shepherd P P	Lynch J P
2-4173 Woodward Louis	2-4274 Marshall E H	2-4389 Wiggs M E	2-4501 Broughton Alice
2-4174 Gardner M E Mrs	2-4275 Kornegay A G	2-4390 Dortch T H	2-4503 Terrell MA Mrs
2-4175 George A W	2-4277 Buffalo E J	2-4391 McPheeters Susan	2-4504 Burwell W A
2-4176 Wasdell R V	2-4279 York F E	2-4392 Hester Thos	2-4505 Austin J R
2-4177 Maxey R L	2-4280 Bridges G R	2-4393 Teachey A L	Finch E B
2-4178 Gardner M E	2-4281 Singleton G H	2-4394 Upchurch C A	2-4506 Stone R G
2-4179 Hofmeister A E	2-4282 Peatross O V	2-4395 Shearin Alice	2-4507 Perry D L Mrs
2-4180 Barber J W	2-4283 Mallison R S	2-4396 Stallings G L	2-4508 Sutherland M C Mrs
2-4181 Kell P F	2-4284 Honeycutt B B	2-4397 Bland J D	2-4509 Stevenson R G
2-4182 Panton Mary J	2-4285 Washburn J C	2-4398 Barbour W C	2-4510 Bryant A A
2-4184 Lyon M Ethel	2-4286 Williams Leonard	2-4400 Underwood N E	2-4511 Nipper Dolly Mrs
2-4185 Ruarle R J	2-4289 Chambles H R	2-4402 Brown H C	2-4512 Savage C E
2-4186 Natl Pure Food Mkt	2-4290 Futrell M W	2-4403 Holt C H	2-4513 Park A P
2-4187 Mroczkowski C J	2-4291 Burton Mary C	2-4404 Lanier R H	2-4514 Andrews G F
Vass Eleanor M	2-4292 Milner E D Mrs	2-4406 Badger A S	2-4515 Milton H M
2-4188 Vaden C F	2-4293 Cameron Ct Beauty	2-4407 Keeble C G	2-4516 Life & Casualty
2-4189 Walker W C Mrs	2-4294 Schmerin E R	2-4408 Thompson F E	2-4517 Wilson J C
2-4192 Jones Shade	2-4296 Johnson Mary I	2-4409 First Bapt	2-4518 Holding L F Mrs
2-4193 K & L Auto Serv	2-4297 Bolus Michl	2-4411 News & Observer Publ	2-4519 Dailey R M
2-4194 Stephenson R T	2-4298 Bradshaw C W	2-4417 Palma Beauty	2-4521 Sykes W J
2-4195 Jones W D	2-4300 Bealy W T	2-4418 Avery J M	2-4522 Coleman SR Mrs
2-4197 Joyner J P	2-4301 Slyron C W	2-4419 Pine Drug	2-4523 Fountain J J
2-4198 Olive L T	2-4302 Driggers R A	2-4421 Milner Stores	Mordicai & Mills
Wharton John	2-4303 Stork John	2-4422 Milner Stores	Wright I C
2-4200 Russell A R	2-4308 Coppedge J H	2-4423 Watkins G W	2-4525 Ch of the Good Shepherd
2-4201 Sorrell H J	2-4309 Woolworth Kenneth	2-4424 Super-Value Mkt	2-4526 Harris H B
2-4202 Liske, R F	2-4310 Sanders Ivory	2-4426 Assoc Insurers	2-4527 Ellington Eula
2-4203 Branch W H	2-4311 Perry W A	2-4429 Epse-Fitzgerald Paper	2-4528 Bakers & Brown Roofing
2-4204 Perry Neb	2-4312 U S Internal Reve- nue Serv	2-4430 Helms Mtr Exp	2-4529 Kaufman Harrison
2-4205 Powell E M	US Treas Dept	2-4431 Raleigh Furn	2-4530 Hester Neil
2-4206 Haywood N D Mrs	2-4313 Acme Cab	2-4432 Harris Jas	2-4531 Bolton Air Con- ditioning & Htg
2-4207 Penny Saml	2-4315 Aycock L B Mrs	2-4433 Phila Life	2-4532 Day H B
2-4209 Watson L M Mrs	2-4317 Proctor L M Mrs	2-4434 Provident Mut Life	2-4533 Johnson B C
2-4210 U S Marine Corps	2-4318 Morris S J	Wardlaw Agcy	2-4534 County Alcoholic Control
2-4212 Winborne Stanley	2-4319 Carroll D G Mrs	Wardlaw Jack	2-4535 Leach M I Mrs
2-4213 Massey I C	2-4320 Boneen L L	2-4435 Lynn's Serv Gar	2-4536 Holt Adelaide Mrs
2-4215 Albright R M	2-4322 Dillon C A	2-4436 Lynn's Serv Gar	2-4537 Lewis W H
2-4216 Reeves R B	2-4323 Pearce J L	2-4437 Thorpe Wm	2-4538 Goodno L S Mrs
2-4217 Reaves R F	2-4324 Burton L W	2-4438 Stratton L W	2-4540 McKinney Gussie M
2-4218 Spinning Wheel	2-4325 Lane Thos	2-4439 Helms Mtr Exp	2-4542 Ellison P A
2-4219 Strange I S Mrs	2-4326 Royster R M	2-4440 Ball G F	2-4543 Keesee J T
2-4220 Lams H L	2-4327 County Auditor	2-4441 Dunston Mary Mrs	2-4544 Woodhouse W W
2-4221 Panell H R	2-4328 Garrett E B	2-4442 Powell T C	2-4545 Braxton R Z
2-4223 Howell H W	2-4329 Weaver L E	2-4443 Fitzgibbon T M	2-4546 United Restr Equip
2-4224 Ratcliffe M M Mrs	2-4330 Andrews E M Mrs	2-4444 Etlleson J M	2-4547 Beasley B S Mrs
2-4225 Johnson Benj	2-4331 State Beauty	2-4445 Greene J C	2-4548 Neal C S
2-4226 Baucom C V	2-4332 Vinson D W	2-4446 Upchurch G L	2-4549 Green G W
2-4227 Waddell E B	2-4333 Moore J I	2-4447 Capitol Airlines	2-4551 Murray's Todd M A
2-4228 McLellan Stores	2-4334 Jonrs W E	2-4448 Campen H B	2-4552 Watkins CR
2-4229 Phillips E E	2-4336 Moore G A	2-4449 Elliott M C Mrs	2-4553 Andrews D L
2-4231 Beasley W L	2-4337 St Michaels Epis	2-4450 Lee Herman	2-4554 Caldwell John
2-4232 Bradsher J C	2-4339 Atkins D A	2-4451 Stepenson J C	2-4555 Shavender E P
2-4234 Snow Harland	2-4340 Ruark S W	2-4452 Baker G L	2-4556 Maynard M D
2-4235 Schmidt Robt	2-4341 Burton W M	2-4453 Johnson D N	2-4557 Tuttle G W
2-4236 Edgerton N E	2-4342 Pilot Life	2-4454 McElveen R E	2-4558 Victory Cab
2-4237 Collins RL	2-4343 Hale G F	2-4455 Baptist State Conven- tion Sunday Sch	2-4559 Wilkerson O L
2-4240 Woodward E M Mrs	2-4344 Marks J L	2-4456 Etheridge A J	2-4560 Richardson O H
2-4241 Harris W W	2-4345 Rawls Mtr		
2-4242 Grimes E J Mrs	2-4346 Wheeler M W Mrs		
2-4243 Cox L B	2-4347 Tudor R B Mrs		
2-4244 Jenrette Transport	2-4349 Knox J S		
2-4244 Burkett G D	2-4350 Crowson N A Mrs		
2-4245 Mearns M A	2-4351 Hobbs W R		
Prince C C	2-4352 Moore G E		

- 2-4561 Caveness Z M
2-4562 Home Ice
2-4564 Allen A B
2-4565 Horton W J
2-4566 Elleby Calvin
2-4567 Williams G D
2-4568 Essick Foil
2-4569 Bailey E P Mrs
2-4573 Long T E
2-4577 Assoc Trans
2-4578 NC Assoc Afternoon
Dailies
2-4579 Harding E P Mrs
2-4580 Wilkerson J F
2-4581 Weathers F H
2-4582 Brooks I S Mrs
2-4583 Willard W B
2-4584 Hayes H F
2-4585 Whitfield J L
2-4588 Yates K W
2-4592 Investors Diversi-
fied Serv
2-4593 Lehew W C
2-4594 Meares J S
2-4595 Rogers J W
2-4596 McDonald W B
Shepherd L B Mrs
2-4597 Anderson F R
2-4598 Ray G H
2-4600 Reddick G W
2-4602 Johnston P R
2-4603 Johnson C E
2-4604 Raleigh Loan Ofc
2-4605 County Register of
Deeds
2-4606 Hill J B
2-4608 Phillips F H
2-4609 Smith R P Mrs
2-4611 Carolina Power &
Light
2-4620 Cunningham C S
2-4621 Gattis Hayes-Bar-
ton Pharm
2-4622 Wimbish J P
2-4623 Moore C A
2-4624 San Lndry Clns &
Dyers
2-4628 Heilig-Levine
2-4631 Atkins Mtrs
2-4632 Atkins Mtrs
2-4634 Weathers A G
2-4635 Jean's of Raleigh
2-4637 Bache & Co
2-4641 Hayes-Barton
Pharm
2-4644 Five Points Pharm
2-4646 Raines B D Mrs
2-4648 Gilbert A M
2-4649 Caro Buick
2-4650 Cooper J E Mrs
2-4651 Bergeron Julia
Mrs
2-4652 Simpson J T
2-4653 Fussell G H
2-4656 Raleigh Nehi Btlg
2-4657 Raleigh Nehi Btlg
2-4659 Keeler H H
2-4660 Central Clns
2-4661 Royal Baking
2-4663 Mangum Elec Serv
2-4665 Pierce P H
2-4666 Pritchard Paint
& Glass
2-4668 Goodwin K H
2-4670 Raleigh Auto Sup
2-4671 Atlantic Fire
2-4673 Evans' J W Son
2-4675 Hearth L D
2-4675 Heater Well
2-4678 Newcomb R T
2-4679 Raleigh Auto Sup
2-4680 Nichols J G
2-4681 Williams Gro &
Mkt
2-4682 Paschall O G
2-4683 Shaw W K
2-4684 Williams O D
2-4685 Lawson W R
2-4686 Brantley J C
2-4687 Aiken B L
2-4688 Stevens J T
2-4689 Arndt G D
2-4691 Duckett R M
2-4692 Shaw D F
2-4693 Thompson W H
2-4694 Mumford M L
2-4696 Myatt R L
2-4697 Mahler F G
2-4698 Park J A
2-4700 Edwards F D
2-4703 Smith A C
2-4704 Allen's Place
2-4705 Lokey G W
2-4706 Bullock O S
2-4707 Holleman F H
2-4708 Carter M M
2-4709 Brown B T
2-4710 Powell T C
2-4711 Cathedral Hi Sch
2-4713 U S Navy Recruit-
ing Sta
2-4714 Marks E W Mrs
2-4715 Daniels F A
2-4716 Ward W J
2-4717 Todd M D Mrs
2-4718 Barnhill W V
2-4720 Wilson Sandwich
2-4721 Pinkerton R M
2-4722 Deaton L M
Muson T L
2-4723 N S Ry
2-4724 Sledge A W
2-4725 Briggs A G Mrs
2-4726 Mason J M
2-4727 San Barber
2-4728 Davis H A
2-4729 Harris T L
Senter L D
2-4730 Boylan Hts Sch
2-4731 Cox Gertrude M
2-4733 Upchurch Melba
2-4734 Connor E M Mrs
2-4735 Andrews L D Mrs
2-4736 Rolston E B Mrs
2-4737 Hinton A G
2-4738 Martin J D
2-4739 Ellington D D
2-4740 Natl Art
2-4741 Ellis F J
2-4743 Kirk M T
2-4744 Dunbar J E
2-4746 Preslar G H
2-4747 Poole T P
2-4748 Davis Mary Mrs
2-4749 Camille's
2-4750 Boyle W R
2-4751 Johnson P B
2-4752 Forrest M E
2-4753 Starling M E Mrs
2-4754 Johnston C L
2-4755 Boykin J H
2-4757 Hunter V J Mrs
2-4758 Gray C H
2-4759 Dubose Leroy
2-4760 Price W R
2-4761 Dupree H A
2-4763 Am Natl Ins
2-4764 Whitley C E
2-4765 Davis F L
2-4766 Albright N O Mrs
2-4767 Barrow B L Mrs
2-4768 Duncan W M
2-4769 Russos N J
2-4770 Taylor C B
2-4771 Hamilton W H
2-4773 O'Neill G T
2-4774 Utley S G
2-4775 Mobley's Art Cen-
ter
2-4777 Hawkins O B
Mutual of Omaha
United Benefit Life
2-4778 Hicks M H
2-4779 Doughtley J F
2-4781 Kelly & Dennis
2-4782 Mack J E
2-4783 Mac Gregor C C
2-4784 Swindell G B
2-4785 Brown B L
2-4786 Holoman G C
2-4788 Rowland J A
2-4790 Neiman's
2-4791 Burns Lena
2-4793 Bull C W
2-4794 Herring Vera L
2-4796 Lassiter M C
Taylor B G
2-4798 Goe R T
2-4800 Broughton J W
2-4801 Black C L Mrs
2-4802 Moore G J
2-4803 Glover A D
2-4804 Sadler M G Mrs
2-4806 Hatch H B Mrs
2-4807 Hathcock J L
2-4808 Nemerow Nelson
2-4809 Davis H B
2-4810 Fuqua C A
2-4811 Mt Vernon-
Goodwin Sch
2-4812 McCorley L E
2-4813 Stevens I G Mrs
2-4816 Rosenthal B B Mrs
2-4818 Hamilton M D Mrs
2-4819 Gay L V
2-4823 Cottle O J
2-4824 Gilchrist Willie
2-4825 Chambless L F
2-4826 Fuller M M
2-4827 Davis P H
2-4828 Syme Andrew
2-4829 Baldwin T F
2-4830 Capps J D
2-4831 Danielson J F
2-4833 Wyatt R J
2-4834 Habel F W
2-4835 Massey H C
2-4836 Johnson M W Mrs
2-4837 Rivers M C
2-4839 Byrum J L
2-4840 Barrow H L
2-4843 Sigma Phi Epsilon
Fraternity
2-4844 Wray S B Mrs
2-4845 Alford Ora A
2-4846 Caro College of
Beauty
Gay Annie Mrs
2-4848 Noblin R E
2-4849 Blalock LW
2-4850 Simms R N
2-4851 Strickland W D
2-4852 Green J W
2-4853 Crocker Bernard
2-4854 Carlton H A
2-4855 Crocker D V
2-4856 O'Kelly Berry
USPO
2-4857 Phillips K B
2-4858 Clements J B
2-4859 Syme H H Mrs
2-4861 Steptoe E S Mrs
2-4862 Joseph's Mac
2-4863 McGinnis J W
2-4865 Habel F W
2-4866 Gropp P P Mrs
2-4867 Powell Lillian Mrs
2-4868 Freeman J P
2-4869 Carroll E S
2-4871 Tew J K
2-4872 U S Dept of Com
2-4873 Levi F L
2-4874 Wilson W H
2-4875 Holding C B
2-4876 Ware W P
2-4877 Ferguson's Hdw
2-4880 Frost Saml
2-4881 Maus Piano
2-4882 Smith Rosa
2-4883 Wright J B
2-4884 Peterson C M
2-4885 Riddle H E
2-4886 Warren R S
2-4887 King C R
2-4888 Crumpler M B
2-4889 Thompson C J
2-4890 Rudy D W
2-4891 Boone J M
2-4892 Caro Typewriter
2-4893 Lewis A E
2-4894 Lucas Ruby N
2-4895 Eberhart J A
2-4897 Richardson A R
2-4898 Burns T W Mrs
2-4900 Twiddy W C
2-4901 Barker J W
2-4902 McPherson H P
Mrs
2-4903 Harris Wm
2-4904 Poole's Beauty
2-4905 Hart Elec & Htg
2-4907 Godwin W M
2-4908 Day H B
2-4909 Zeigler W M Mrs
2-4910 Kelly R D
2-4911 Salter S B Mrs
2-4912 Sinclair & Plonk
2-4914 Wood L A
2-4915 Hill H D Decorator
2-4916 Bashford J C
2-4917 Moseley T B
2-4918 Farley W W
2-4919 Parker T F
2-4920 Crowder E S Mrs
2-4922 Card J C
2-4923 Gresh J B
2-4924 Conner N W
2-4925 Irving C G
2-4926 Jenkins C L
2-4927 Gargis J J
2-4928 Smith R E
2-4929 Caro Stge & Distr
Sallinger M C
2-4930 Satterfield Geo
2-4931 Cook J L
2-4933 Elmore J D
2-4934 Blow W L
2-4935 Andrews B G
2-4936 Scarlett G C
2-4937 Newton M G Mrs
2-4939 McMillan L R Mrs
2-4940 Jeffries Geo
2-4941 Jones J H
2-4942 Crabtree J H
2-4943 Jones M B Mrs
2-4944 Smith E S Mrs
2-4946 Reynolds R B
2-4948 Logan Eug
2-4952 Dupree & Dortch
2-4953 Atkins R E
2-4954 Warner W L
Williams T A
2-4955 Pegram M A
2-4957 Asbill C M
2-4958 Suburban Furn
Mart
2-4959 Newell G F
2-4961 Miller S B
2-4962 Mitchell P G
2-4963 K & W Mtrs
2-4964 Jimmy's Restr
2-4966 Lawrence W J
2-4967 Miller E H Mrs
2-4968 Cox N H
2-4969 Hayes Barton Meth
2-4970 Desern C M
2-4971 Flowers E D
2-4972 Wallace L P Mrs
2-4973 Poole C G
2-4974 Alston Paul
Sigmon H T
2-4975 Battle S H Mrs
2-4976 Peed U B Mrs
2-4977 Hughes E R
2-4978 Runion W T Mrs
2-4979 Caro Stge & Distr
2-4980 Baker K H Mrs
2-4982 Brewington R F
2-4985 Markham C L
2-4986 Hawkins Cornelia
2-4987 Collins T S Mrs
2-4988 Etheridge R W Mrs
2-4990 Wollin E G
2-4992 Jones J D
2-4993 Satsky Maurice
2-4994 Stanton J O
2-4995 Hatley M L
2-4996 Davis C L
2-4997 Morris M R Mrs
2-4998 Glenn E R Mrs
2-5002 Keeter J B
2-5003 Johnson D A
2-5004 Schafer L I
2-5005 Sumner O G
2-6034 Byrd C L
2-6298 Powell Turner
2-6664 Shor B T
2-7053 Boyd W S
2-7752 Horton J W
2-8182 Douglass C A
McMillan R L
2-8259 Johnston M L

2-9147 Stencil J L Mrs	3-0112 White WE	3-0234 McDonald P S Mrs	3-0356 Murray E M Mrs
2-9552 Scoggins J L	3-0114 Pearson Anna	3-0235 McKee Nash	3-0357 Douglas J L
2-9778 Braxton Walter	3-0115 Chappel Chas	3-0236 Hofmeister L A	3-0358 Sanford H T
2-9853 Hme Beneficial Life	3-0117 Capps J L	3-0238 Barnes Z V	3-0359 Smith H D
3-0000 Hobby C T	3-0119 Moore A J	3-0239 Austin S S	3-0360 Deese David
3-0004 Edwards E E	3-0121 Streetes B P	3-0240 Barker WH	3-0361 Wilson Margt
3-0005 Hinton Jas	3-0122 Stephenson Isaiah	3-0241 Atkins Mtrs	3-0362 Patton J Y
3-0006 King Ralph	3-0122 Powell Eva B	3-0243 Medlin B P Mrs	3-0363 Davis T H
3-0008 Douglas Julian	3-0123 Friden Calculating Mach	3-0244 Ferrell C B	3-0364 Thorpe Allen
3-0009 Worth G W	3-0125 Little J V Mrs	3-0245 Wall F B	3-0366 Davis Relma
3-0010 Hall Edw	3-0126 Hauser W K	3-0247 Lawrence B S Mrs	3-0367 High Lula M
3-0011 Thomas O A	3-0127 Debnom W K	3-0248 Haywood P P Mrs	3-0368 Poole G E
3-0013 Allen T B	3-0129 O'Neal W J	3-0249 Brown S W Mrs	3-0389 Duniston Jesse
3-0014 Goodwin W L	3-0130 Matthews A R	3-0251 Ufen C H	3-0370 Haynes K S Mrs
3-0015 Dickinson Brana- man & McElrath	3-0132 Hopkins Edw	3-0252 Gruber Paul	3-0371 Jones E T
3-0018 Hardison G M	3-0133 Smith O M	3-0254 Byrum T J	3-0372 Tilley Felton
3-0021 Holland F W	3-0134 Price L B	3-0255 Dunn D H	3-0373 Leagan E L
3-0023 Wiggs N G	3-0135 Warren W B	3-0256 Atkinson I C	3-0374 Osborne J C
3-0024 Howell W W	3-0136 Crocker J T	3-0257 Brown E R	3-0376 Taylor N T
3-0025 Rusher Durell	3-0137 Maynard G J	3-0258 Street J B	3-0378 Tisdale L S Mrs
3-0026 Barbour O P	3-0139 Brannan T L	3-0260 Manning J E	3-0379 Parker E E
3-0027 Snell R W	3-0141 Dolby N A	3-0262 Noble F W Mrs	3-0381 Miller Jos
3-0028 Reitzel J L	3-0145 Morgan G D	3-0283 Riggs J A	3-0382 Bertram J C
3-0029 Webb Annie R	3-0146 Pearson C B	3-0266 Baumgarten W L	3-0383 Fletcher Assoc Grass Roots Opera Williams Annie
3-0030 Ray O C	3-0148 Taylor A J	3-0267 Dunn W T	3-0384 Barnes J E
3-0031 Leach M C Mrs	3-0150 Yarborough F E	3-0268 Matthews W G	3-0388 Gorman Augusta
3-0032 Utley M B Mrs	3-0152 Holt M B Mrs	3-0269 Johnson C S	3-0387 Walters J B
3-0035 Covington C L R	3-0153 Sherman Danl	3-0270 Hester E L	3-0388 Forrester Richd
3-0038 Partin M S Mrs	3-0154 Robinson J M	3-0272 Stewart P T	3-0389 Lyles T S
3-0039 Odd Fellows Bldg	3-0156 Chaffer Eugenia	3-0273 Miltons Clo Cup- board	3-0390 Angstadt C E
3-0040 Pierce S S	3-0157 Boyette Ruby	3-0274 Reaves O E	3-0392 Fleming J L
3-0041 Humphrey A L	3-0158 Tomlinson J V	3-0278 Greene Arth	3-0393 Jones WH
3-0042 Lambert C V	3-0161 Beaman's	3-0279 Clemmons L	3-0394 Green B L
3-0043 Burke Eloint	3-0163 Peterson B P	3-0280 Brown C C	3-0395 Womble Marie E
3-0044 Allen Geo	3-0164 Owens F L	3-0281 Thomas L T	3-0396 Henderson W F
3-0045 Mansfield Frank	3-0165 Parker Mattie	3-0282 Couch C H	3-0400 Bunch L V
3-0046 Ross F C	3-0166 Fuller Daisy	3-0283 Rattelade G J	3-0402 Bryan R H
3-0047 Elec Whol	3-0167 Schmitt M L	3-0284 Kimmel F G	3-0403 Freeman D N
3-0048 Sykes E C	3-0168 Adams Jonathan	3-0285 Godwin C W	3-0404 Ray E J Mrs
3-0049 Peebles D H	3-0170 Beam H F	3-0286 Dodd Nathl	3-0405 Briggs J M
3-0050 Molten R W	3-0172 Stewart L E	3-0290 Powell H S	3-0406 Freeman D G
3-0051 State Med Soc	3-0173 Barnette M J	3-0291 Hall D B	3-0407 Williams L V
3-0052 Howard Edna	3-0175 Spears L C	3-0292 Willis W	3-0410 Jones G A
3-0053 Chavis Arth	3-0176 Lucas Danl	3-0293 Bagwell M B	3-0411 Ford G W
3-0054 Jones H C	3-0177 Godwin C R	3-0295 Faucette G H	3-0412 Tonkel M L Mrs
3-0055 Wells H G	3-0178 King M T	3-0298 Ellis Leslie	3-0412 Wade Eva K
3-0056 Hawks S N	3-0179 Jackson D G Mrs	3-0301 Alexander J E	3-0413 Warren A S
3-0057 Pleasants M C Mrs	3-0180 Hewett A Arlene	3-0303 Pattishall D H	3-0415 Wall J T
3-0058 Brammer C B	3-0181 Callis H M	3-0304 Alston Pattie	3-0416 Carter J F
3-0059 Lloyd Garland	3-0182 Bass W A	3-0305 Brooks Edw	3-0417 Forrest H K
3-0060 Murray Arth Dance	3-0183 Ferguson F H	3-0306 Jenks M F Mrs	3-0418 Jackson Lois
3-0061 Pittman C B	3-0184 Ballowe W T	3-0308 Hagen G H	3-0419 Robertson G R
3-0062 Hoos John Co	3-0186 Pemberton Sylves ter	3-0309 Crickmore Nell D	3-0421 Caro Ceramic Tile Industries
3-0064 Smith M S	3-0187 Crumple R G	3-0311 Brock A K	3-0422 Webb W B
3-0065 Stewart Clifton	3-0188 Collins J E	3-0312 Andrews A B	3-0423 Adams J S
3-0066 Hagwood R L	3-0188 Collins J E	3-0313 Barnes L E	3-0424 Connelly B L
3-0068 Broughton M C Mrs	3-0191 Gardner H E	3-0314 Johnson J C	3-0425 Crockett Liza
3-0069 Thomas E F	3-0194 Flowers R S	3-0315 Phue P L	3-0426 Blanchard & Jordan
3-0071 Duell J G Mrs	3-0195 Daniels T L	3-0316 Calder A B Mrs	3-0427 Carter T E
3-0072 Heiser W C Lamp Lighter	3-0196 Andrews J O	3-0317 Blackwood W T	3-0428 Jones D M
3-0074 Cline F D	3-0198 Duffy G H	3-0318 Creech D T	3-0429 Proctor H W
3-0075 Adams Lummie	3-0200 Lovell S E	3-0319 Perkinson Betty	3-0430 Skipper F E
3-0077 Townsend H C	3-0201 Hayes Barton Washerette	3-0320 Harrison G S	3-0432 Johnson A R
3-0078 Thompson G C	3-0203 Sykes Barbara D	3-0322 Deaton J F	3-0434 Porter B L
3-0079 McLeod D H	3-0204 Craig L A	3-0323 Harrelson F L	3-0435 McDonald R C
3-0080 Overton J W	3-0205 Robertson J H	3-0325 Bullard R P	3-0436 Burton W F
3-0081 McDowell R W	3-0206 Robertson D L	3-0326 Barbour M E Mrs	3-0437 Lucas T R
3-0082 York E T	3-0207 Supple F H	3-0327 Midlin F L Mrs	3-0438 Ratcliff Beauty
3-0083 Wragg Dunnis	3-0208 Batham C B	3-0329 Cooper Thurston	3-0440 Smith W B
3-0084 Stewart L L	3-0210 Winters Z G	3-0330 Jarrett W J	3-0441 Commercial Std Title Ins
3-0085 Terry E I	3-0211 Stewart H J Mrs	3-0331 Burgess D B	3-0445 Bass M L Mrs
3-0088 Ward W C	3-0212 Anderson R L	3-0332 Klose H C	3-0448 Sutton P O Mrs
3-0089 Murray A C	3-0213 Rives H R	3-0334 Maples J E	3-0449 Pearson J L
3-0090 Smith E V	3-0214 Shearin Mary W	3-0337 Morcy Madeleine	3-0451 Denton W H
3-0091 Rea E B	3-0215 Highsmith Allen	3-0338 Swann B B	3-0453 Sigma Alpha Mu Fraternity Hse
3-0093 Anderson R D	3-0216 Austin H D	3-0340 Miles WE	3-0455 Brown A C
3-0095 Rutherford H A	3-0217 Cuddy J L	3-0341 Mahler G S Mrs	3-0456 Junkins L S
3-0096 Aiken Annie F	3-0218 Barbour B H	3-0342 Bullard S B Mrs	3-0457 Powell B B
3-0097 Lenich Rudolph	3-0219 Brown O B	3-0343 Allen R H	3-0458 Peebles M R
3-0098 Johnson M E	3-0220 Joyner B F	3-0344 Wallace L E	3-0460 Johnson J B
3-0100 Womble Ora Mrs	3-0221 Waters W L	3-0349 Marsh G A Smith G S	3-0461 Wood A T
3-0102 Poole Hubert	3-0223 Dworsky M B	3-0350 Paschall A H	3-0462 Phillips J C
3-0103 Norwood M C Mrs	3-0224 Lockamy Percy	3-0351 Moore W D	3-0464 LeGrand H E
3-0104 Womble Sallie	3-0226 Caldwell H A	3-0353 Brandt R A	3-0465 State Fixture & Sup
3-0106 Thomas R F	3-0227 Buford WE	3-0354 Shirley J W	
3-0107 Edwards L M	3-0228 Edgerton FS		
3-0108 Peebles M E Mrs	3-0229 Hodges J W		
3-0109 Kearney B W	3-0231 Joy's News Stand		
3-0110 Phelps J F	3-0232 Johnson Fred		
3-0111 Wooten C C	3-0233 Baker Pembroke		

- 3-0467 Delph Hdw & Specialty
Jiles Norman
- 3-0468 Lowry J T
- 3-0469 Parker E B
- 3-0471 Matheson C R
- 3-0472 Veasey Warren
- 3-0473 Lawrence W P
- 3-0474 Millsaps J C
- 3-0475 Regan H A
- 3-0476 Davis Jack
- 3-0477 Barefoot Alma
- 3-0478 Clemens M A Mrs
- 3-0479 Hemphill Walter
- 3-0480 Connell J M
- 3-0481 Sampson L C
- 3-0482 Avant W G
- 3-0484 King T O
- 3-0485 Fulcher B B
- 3-0486 Nordan J W
- 3-0487 Wilkerson C W
- 3-0488 Smith C H
- 3-0489 Hall Jack
- 3-0490 Barris V W Mrs
- 3-0491 Purser R M
- 3-0492 Love Andrew
- 3-0493 Leonard A W Mrs
- 3-0495 Busbee W A
- 3-0496 Allen C H
- 3-0497 Bridges J L
- 3-0500 Morton W F
- 3-0501 Western Blvd Beauty
- 3-0502 Tsumas J G
- 3-0503 McGee O L
- 3-0504 Jet Serv & Sls
- 3-0506 McDougal Carl
- 3-0507 Duckett L B
- 3-0509 Powers H C
- 3-0511 Hope C J
- 3-0512 Darsett H K
- 3-0514 Hinton Bernice
- 3-0516 Gatlin L E
- 3-0518 Bullard J H
- 3-0519 Byrum Lbr
- 3-0520 Nery R J
- 3-0522 Britt T V
- 3-0523 Beddingfield Nadine
- 3-0524 Elliott L M
- 3-0525 Lincoln E M Mrs
- 3-0526 Shelton J P
- 3-0527 Minton L E
- 3-0528 Milner John
- 3-0529 Maloy Jos
- 3-0530 Mangum H L
- 3-0531 Terrell Lawyer
- 3-0533 Lyndon J O
- 3-0534 Stomach T H
- 3-0535 Roberts J S
- 3-0537 Gilmore C F
- 3-0538 Rivers Peter
- 3-0539 Bailey M J
- 3-0540 Bailey F E
- 3-0541 Harrison O A
- 3-0542 Young Tyree
- 3-0545 Sutton L W
- 3-0547 Grady H G
- 3-0548 Eason J B
- 3-0549 Chalfant J W
- 3-0550 Caro Auction & Cattle
Raleigh Stock Yds
- 3-0551 Honeycutt Gro & Mkt
- 3-0552 Purcell E H
- 3-0554 Blalock Madge W
House Eliz
- 3-0555 Wright J A
- 3-0556 Fulghum L E
- 3-0559 Davis E W
- 3-0560 Lawrence D H
- 3-0561 Casper A T
- 3-0562 English J C
- 3-0563 Montague John
- 3-0564 DeGrant E B
- 3-0565 Smith E A
- 3-0566 Morgan H E
- 3-0568 Morris T B
- 3-0569 Banks Chas
Gardner Frances
Spencer W B
- 3-0570 Green N E
- 3-0572 A B C Food Mkt
- 3-0575 Stuart J C
- 3-0577 Waugh E W
- 3-0578 Lassiter C E
- 3-0579 Jones M L
- 3-0580 Willis Jas
- 3-0581 Caro Mail-Me-Monday
- 3-0582 Montague P P
- 3-0583 Watson W O
- 3-0585 Parham G H
- 3-0586 Walton Jas
- 3-0587 Riggs R R
- 3-0588 Jordan J E
- 3-0589 Kirchheimer J S
- 3-0590 Trent O L
- 3-0592 State Mtge
- 3-0595 Brotherton Julia F
- 3-0596 Boyler Annie
- 3-0600 Holloway M E
- 3-0601 Nowell D M
- 3-0602 Perry P W
- 3-0603 White Jacob
- 3-0604 Federal Mogaul Serv
- 3-0605 Holt F H
- 3-0606 Purser J G
- 3-0608 Smith R H
- 3-0610 Barbour T B
- 3-0612 Myers R E
- 3-0613 Dombalis John
- 3-0614 Smith L M
- 3-0615 Arnold L N
- 3-0616 Pearson R L
- 3-0617 Johnson M P Mrs
- 3-0619 Holden Leo
- 3-0621 Bohemia Restr
- 3-0623 Wood W H
- 3-0624 Clement M W Mrs
- 3-0626 House J A
- 3-0627 Shaw E G
- 3-0628 Lloyd W D
- 3-0630 Hall D W
- 3-0631 Andrews Thos
Windmill Drive In
- 3-0632 Massey D H
- 3-0633 Boykin J T
- 3-0634 Gordon E F Mrs
- 3-0636 Snell L S
- 3-0637 Yates C S
- 3-0638 Lawn W A
- 3-0639 Emory T C
- 3-0640 Morris D B
- 3-0641 Phillips C C
- 3-0642 Alston W J
- 3-0644 Caudle Craven
- 3-0645 Ferrell J L
- 3-0646 New China Restr
- 3-0647 Ellington D T
- 3-0648 Kiger L V
- 3-0649 Petty M J
- 3-0650 Russell D B
- 3-0651 Dairy Queen
- 3-0652 Montague & Holmes
- 3-0653 Barbour DeVan
- 3-0654 Lasalla DR
- 3-0655 Coe G N
- 3-0656 Williams G B
- 3-0657 Thomas C L
- 3-0658 Wright Lestie
- 3-0662 Shore W R
- 3-0664 Long O L
- 3-0665 McAlister R G
- 3-0666 Pruitt F G
- 3-0667 Bettien R L
Ellis A L
- 3-0668 Levine A L
- 3-0670 Johnson W C
- 3-0671 Kappa Sigma
Fraternity
- 3-0673 Thompson J C
- 3-0674 Gwyer C V
- 3-0675 Whitaker J A
- 3-0676 Jackson M H
- 3-0677 Alderman A M
- 3-0678 Holland W H
- 3-0680 Grant Betty Mrs
- 3-0681 Roberts F E
- 3-0683 Bagwell C B
- 3-0684 Mountcastle Susan
- 3-0685 Leinster R L
- 3-0687 Holland E M
- 3-0689 Garriss W T
- 3-0690 Puckett W M
- 3-0691 Will Clara
- 3-0692 Hopkins L B
- 3-0693 Mullin W B
- 3-0694 Jones C D
- 3-0695 Stroud Geneva B
- 3-0696 Norman W L
- 3-0697 Underwood L W
- 3-0703 Umphrey Jas
- 3-0704 Carter John
- 3-0706 Kraschmal J H
Mrs
- 3-0707 Jeffries Worth
- 3-0708 Jennerjohn H L
- 3-0709 Brewer J W
- 3-0710 Ray J W
- 3-0711 Walford E S Mrs
- 3-0712 Arline A W
- 3-0713 Morgan R M
- 3-0714 Miles R R
- 3-0715 Stearns R L
- 3-0717 Miller Mary A
- 3-0718 Johnson D H
- 3-0719 Lloyd D E
- 3-0720 Driver J D
- 3-0721 Tiernam J E
- 3-0724 Posey A C
- 3-0726 Hunt A C
- 3-0727 Joyner A L
- 3-0728 Gooch G P
- 3-0729 Spivey J M
- 3-0730 Pettitt L E Mrs
- 3-0731 Applewhite Hackett
- 3-0732 Wilson Inez B
- 3-0733 Nelson J H
- 3-0734 Davis J B
- 3-0735 Hohn J C
- 3-0736 O'Neal Arth
- 3-0737 Johnson K O
- 3-0739 Richardson W M
- 3-0741 Bell R J Mrs
- 3-0742 Reynolds W J
- 3-0744 Seaman J A
- 3-0746 Hopkins H I
- 3-0747 Green M H
- 3-0748 Hocutt A B
- 3-0752 Jefferies W A
- 3-0753 Brown Adele
- 3-0754 Baker D S Mrs
- 3-0755 Davis J B
- 3-0756 McGee W A
- 3-0757 Ringrose T P
- 3-0758 Barnes W G
Farmer I W
Gurly M K
Peterson M R
- 3-0760 Joyner D C
- 3-0761 Allen L M
- 3-0762 Dean D M
- 3-0764 Horton Nathl
- 3-0765 Cooley B M Mrs
- 3-0766 Waltner A W
- 3-0768 White J T
- 3-0769 Young T H
- 3-0771 Mitchell B F
- 3-0772 Powell J F
- 3-0776 Pecht F H
- 3-0777 Privett C P Mrs
- 3-0778 Jones H T
- 3-0779 Thomas Edw
- 3-0780 Allen E A Mrs
- 3-0782 Proctor W T
- 3-0783 Reaves L A
- 3-0784 Webb Addie G
- 3-0785 Anderson L S Mrs
- 3-0787 Dubree E S Mrs
- 3-0788 Evans Hester
- 3-0790 Wicker E W
- 3-0791 Sexton J E
- 3-0793 Jones B M Mrs
- 3-0794 Oden W L
- 3-0795 Paschall E G Mrs
- 3-0796 Hostetler I N
- 3-0797 Murray Edw
- 3-0800 McCatter Telev & Radio
- 3-0801 Harper G E
Oughton R C
- 3-0802 Wilson Jethro
- 3-0804 Wheless C H
- 3-0805 Hutchins J T
- 3-0806 Carr J A
- 3-0807 Allen J T
- 3-0808 Beasley Bessie
- 3-0809 Johnson T C
- 3-0810 Smith Marvin
- 3-0811 Dale L L
- 3-0812 Tabernacle Bapt
- 3-0815 Sewell G H
- 3-0816 Young E L
- 3-0817 George Thos
- 3-0820 Keith R E
- 3-0821 Jones W T
- 3-0822 Lloyd F D
- 3-0823 Proctor P R
- 3-0824 Gay J W
- 3-0825 York Louise
- 3-0827 Glover H W
- 3-0828 Nunn W S
- 3-0829 Stephenson W R
- 3-0830 Martin B M
- 3-0831 Penny M C
- 3-0834 Powers J N
- 3-0836 Monroe W M
- 3-0837 Meador F E
- 3-0839 Underwood N
- 3-0840 Stone F A
- 3-0841 Rollins
- 3-0842 N C Business
Mach
- 3-0844 March E S Mrs
- 3-0845 Terry Walter
- 3-0847 Jones Keen
- 3-0848 Baldwin B A Mrs
- 3-0849 Haywood G M Mrs
- 3-0852 Geraghty J J
Hartsfield M B
Poyner J M
- 3-0854 Bedard L V
Canady O J
- 3-0855 Shuping L R
- 3-0856 Rhodes P A
- 3-0857 Harris P J
- 3-0858 Ruby R H
- 3-0859 Whitehurst L M
Mrs
- 3-0861 Moser R F
- 3-0862 Simpson W P
- 3-0863 Sites N W
- 3-0864 Rawlins Walter
- 3-0865 Seymour R B
- 3-0867 Davis J W
- 3-0868 Whitmore R D
- 3-0869 O'Neil Iola
- 3-0871 Carlson H E
- 3-0872 Warren H C
- 3-0873 Johnson J C
- 3-0874 Hobb S H
- 3-0875 Taylor Roudin
- 3-0876 Sunset Hills
Beauty
- 3-0877 Hojner R T
- 3-0878 Hunt M B Mrs
- 3-0879 Parker E F
- 3-0880 Hall A E
- 3-0881 Hall W C
- 3-0882 Hamlin W F
- 3-0883 Harper E G Mrs
- 3-0884 Whitten W J
- 3-0885 Jones M E
- 3-0888 Tessenear Emily
- 3-0889 Williams R W
- 3-0890 Price Eliz
- 3-0891 Curtis J S
- 3-0893 Peterkin Lula
- 3-0894 Smith J E
- 3-0895 Gooch P G Mrs
- 3-0896 Clark B W
- 3-0897 Musser C A
- 3-0898 Pouncy L M Mrs
- 3-0902 Haynes J M Mrs
- 3-0903 Debnam Ellen
- 3-0905 Lilly Dan
- 3-0907 McLaurin & Co
- 3-0908 Howell M S
- 3-0910 Schultz J C
- 3-0911 Dudek H S
- 3-0912 Trowell Salley
- 3-0913 Honeycutt J M
- 3-0914 Beasley W G
- 3-0915 Stone J L
- 3-0916 Stone C W
- 3-0917 Muller F M Mrs
- 3-0918 Smith J M Mrs
- 3-0919 Watkins E P

- 3-0920 McCauley Eliz
3-0921 Kannon Edw
3-0923 Castro Estacio
Corbett M D Mrs
3-0925 May A B Mrs
3-0926 Hart K V
3-0927 Elks J B
3-0930 Barbour C B
3-0931 Jones C W
3-0932 Lanier S G
3-0933 Holder L M
3-0935 McLean J D
3-0937 Baker T J
3-0939 Carolina Sch Serv
3-0940 Ruth S B Mrs
3-0941 Jack & Jill
3-0943 Hardie L B
3-0944 Underwood J C
3-0945 Brown Wilbert
Yancey Annie C
3-0947 Hanse D J
3-0948 Dowell E E
3-0950 Perry A E
3-0951 Sullivan E J
3-0952 Hood Cladies
3-0954 Kahn C H
3-0955 Patterson Gordon
3-0956 Lentz Clara V
3-0957 Gill E H Mrs
3-0958 Narkus J J
3-0960 Waggoner Ed
3-0961 Lewis Laura
3-0963 Lassiter J H
3-0964 Spencer J F
3-0965 Lowe M J
3-0966 Kelly J A
3-0967 Maxwell M B Mrs
3-0969 Trav Aid Soc
3-0972 Webster J H
3-0973 Alcorn J R
3-0974 Dunmore R C
3-0975 Barnes W F
3-0977 Barbour S C
3-0978 Prince A V Mrs
3-0979 Barbour J R
3-0983 Johnson O Q
3-0985 Lorillard P Co
3-0986 Streeter J R
3-0987 Vandergrift Jesse
3-0989 Kyser H E
3-0991 Carson D H
3-0992 Wyman Macie
3-0994 Poole J R
3-0995 Grimes J D
3-0996 Kassin Jack
3-0997 Holmes Fannie
3-1001 Willis T G
3-1002 Spence B M
3-1003 Shepard Nancy
3-1006 Grubbs B W
3-1007 Crews R B
3-1008 Colvin J R
3-1009 Smith Katie
3-1011 Penny J P
Ry Exp
3-1012 Lewis W F
3-1013 Scoggin W G
3-1014 Stephenson R I
3-1015 Stevens G K Mrs
3-1018 Crew Frances
3-1019 Lilly Walter
3-1020 B P O E
Elks Club
Inman F M
3-1021 Whittington J B
3-1022 U S Dept of Int
3-1023 Schwartz J M
3-1024 Katt W P
Nipper E D
3-1025 Syms H E
3-1026 Edwards I L
3-1027 Thompson W N
3-1028 Winstead F J
3-1029 Parish I W Mrs
3-1030 Fisher R S
3-1031 Raper L F
3-1033 Fitz L H
3-1036 School J B
Shoaf C F
3-1037 Edwards Lbr
3-1038 Williamson L A
3-1039 Robinson A B Mrs
3-1040 Stevens C E
3-1041 Nowell Va N
3-1042 Dorsey W F
3-1043 Paschal R E
3-1044 Harding Louis
3-1045 McDaniel G D
3-1047 Pernel H J
3-1048 Walton T L
3-1049 Eckert H E
3-1050 Raines R H
3-1051 Stevens E L
3-1052 Eisenhart J W
3-1055 Fountain A M
3-1056 Haywood Thos
3-1058 Shanklin J A
3-1059 LaBarr Mabel F
3-1060 Hicks S B Mrs
3-1061 Crone B K Mrs
3-1063 Poole C C
3-1064 Hwy Industrial
Equip
Pearce Mfg & Sls
3-1067 Huff F E
3-1068 Harrell T O
3-1069 Neely R E
3-1070 Albritton B W
3-1071 Pepsi-Cola Btlg
3-1072 Malone John
3-1073 Kirby W L
3-1074 Faqua W E
3-1075 Davis J T
3-1076 Weaver I M Mrs
3-1077 Guirkin A D
3-1079 Murray J C
3-1080 Griffin Fannie
3-1081 Martin W L
3-1082 Weeks A S
3-1083 McAlpin Hotel
3-1084 Brannon H A
3-1085 Peabody E B
3-1087 Albright T A
3-1089 Fry E S
3-1090 Hunter F C
3-1092 Coxe J S
3-1095 Jones Beulah
Sewing
3-1096 Jefferson Eliz
3-1097 Barber E R Mrs
3-1098 Ofcharik R G
3-1100 Choplin & Johnson
Crown Serv Sta
3-1101 Sykes J M
3-1102 Washn Terrace
Apts
3-1103 Hunter J T Mrs
3-1104 McCullers A M
Mrs
3-1105 Montlawn Mem Pk
3-1106 Holland M E Mrs
3-1107 Coates M C Mrs
3-1108 Riggan R D
3-1111 Acme Furn
3-1112 Holliday S W Mrs
3-1113 Tyson V I Mrs
3-1114 Dean T J
3-1115 Salmon Marshall
3-1116 Cotter E H
3-1118 Lewis L E
3-1119 Mundy L T
3-1121 Browning W S
3-1122 Hartigan D J
3-1123 Hobby Shop
3-1124 Edwards C E
3-1125 Lineberry R A
3-1127 Moore R W
3-1128 Cross O H
3-1129 Pierson Irene
3-1131 Bishop Music
3-1133 Adler's Children's
3-1135 Greenhill Mary
3-1137 Jeffreys W M
3-1138 Pierce J B
3-1139 Craddock C R
3-1140 Dunbar Marvin
3-1141 Raleigh Spring
Serv
3-1142 Remnants Inc
Scarborough Feed
& Sup.
3-1143 Bridges C A
3-1144 Scarboro F W
3-1145 Grissom's Yard
Serv
3-1146 Davis C D
3-1147 Rodden T R
3-1148 Austin Nora Mrs
3-1149 Bridges E L Mrs
3-1150 Nipper A L
3-1151 Spykstra M E Mrs
3-1153 Hoagland E W
3-1154 Edwards M H
3-1155 Honeycutt R R
3-1156 Godwin R C
3-1157 Philpot Geo
3-1158 Howard G M D
3-1159 Strickland L V
3-1161 Watson Otis
3-1162 Wynn W K
3-1163 Brockwell Adv &
Distr
Brockwell & Covalt
Lock
3-1164 Baughn Roberta
3-1166 Kelly C M
3-1167 Lightfoot's Antiques
3-1168 Brown E J
3-1169 Simons H C
3-1170 Champion H M
3-1171 Peerless Clns
3-1172 Lassiter W A
3-1175 Hill S M Mrs
3-1176 Higginbotham W H
Pittman J R
3-1179 Keith H E
3-1180 York M A
3-1181 Williams H T
3-1183 Wilson A B Mrs
3-1184 Gainey P V
3-1186 Moss Emily
3-1187 Hall H L
3-1188 Cella F A
3-1189 Starling O J
3-1190 Dixon F D
3-1191 Edgerton S I Mrs
3-1192 Jones M M Mrs
3-1193 Eubanks J M
3-1194 Tuft L E
3-1196 Adams J M
3-1198 Peele A J Mrs
3-1201 Johnson R L
3-1202 Jarvis R L Mrs
Upchurch E W
3-1203 Acousticon of
Raleigh
3-1204 Alfred C H
3-1205 Adams D M
3-1206 Heller Seymour
3-1207 Hayes Lewyn
3-1208 Couch W A
3-1209 Monroe R L
3-1210 Geiselman F T
3-1212 Candles H M Gro
3-1213 McLaurin W M
3-1214 Lipscombe Lula
3-1215 Raleigh Diaper
Serv
3-1216 Council C R
3-1217 Strickland D L Mrs
3-1218 Morris J C
3-1220 Glass G G
3-1221 Morrison R H
3-1222 Roberts W
3-1223 Pitman W H
3-1224 Ross J W
Whitley C V
3-1225 Hitchcock W H
3-1226 Cobb J H
3-1227 Wallin C A
3-1228 Alexander Wldg &
Mfg
3-1229 Carter H L
3-1231 Merriman W W
3-1232 Robinson Jos
3-1233 Lyles C H
3-1234 Foushee M N
3-1235 Herring M L
3-1237 Bell Lalab Mrs
3-1238 Dunn J F
3-1239 Harris H M
Stanland M D
3-1240 Powell R A
3-1241 Burtelle C S
3-1242 Jones J E
3-1246 Zimmerman Calvin
3-1247 Fleming W S
3-1249 Springle G W
3-1251 Batten W G
3-1252 Miene A J
3-1253 Abrams C E
Rogers Louis
3-1254 Miles Raymond
3-1255 Strickland W R
3-1256 Y M C A
3-1257 S A L Ry
3-1258 Goodwin J B
3-1260 Bass N R
3-1261 Endres Franz
Tom Thumb
Nursery
3-1262 Green Jas
3-1264 Fuller G H Mrs
3-1265 Baldwin F E
3-1266 Lewis J H Mrs
3-1271 Five Points
Variety
3-1274 Hall C L
3-1275 Swiger J R
3-1276 Cooper Margt M
3-1277 Long Eliz F
3-1278 Williams Theo
3-1279 Smith H C
3-1280 Hodge M W
3-1281 Whorton M H Mrs
3-1283 Hicks J L
3-1284 Sikes R W Mrs
3-1285 Ellis Ruby
3-1286 Young J W
3-1287 Harmon T A
Talton Erma
3-1289 Lane W H
3-1291 Banks T A
Bickett & Banks
3-1292 Cathran E G
3-1293 Landrum W C Mrs
3-1294 Mackey J R
3-1297 Irving J H Mrs
3-1298 Southern W L
3-1300 Haynes Chris
Texaco Serv
3-1301 Mason R H
3-1303 Pittman H C
3-1304 Todd R P
3-1305 Britt T G
3-1306 Hawes J L
3-1307 Rasberry J P Mrs
3-1309 Edmonds A N
3-1310 Williams H P
3-1311 Leonard P B
3-1312 McDonald N C
3-1313 Nichols L G Mrs
3-1314 Langston Allen
3-1316 Overton B L
3-1318 Cranor F T
3-1322 Beasley G W
3-1323 Harrison C F
3-1324 Boyles C O
3-1325 Workman E F
3-1326 Hartsfield W A
3-1327 Schwartz Isaac
3-1328 Chamblee P M
Mrs
3-1329 Teel R E
Webb Clark
3-1330 Zettelmaier L J
3-1331 Pugh M T Mrs
3-1332 Roberts H G
3-1333 Upchurch E G
3-1334 Hardee H P
3-1335 Massey L N
3-1336 Murdock Mayfield
3-1337 Harmon J O
3-1338 Johnson L A
3-1339 Blalock Mtr
3-1340 Tob Assn
3-1341 Rodman Alex
3-1342 Stewart H E
3-1344 Hamlet R D
3-1345 Emory E C
3-1346 Dunn W
3-1347 Lineberry Annie R
3-1348 Hamilton C B
3-1349 Arnold E C
3-1352 Earp E S Mrs
3-1353 Rewis B R Mrs
3-1354 Hutchins R W
3-1355 Ennemoser W J
3-1356 Warren C H
3-1357 Winters D P
3-1359 Simons M J Mrs
3-1360 Schreffler D E

- 3-1362 N C Oil Jobbers Assn
 3-1363 Adler Morris
 3-1364 Poole A J
 3-1365 Hinton H R
 3-1367 Ballance J D
 3-1369 Salmon C D
 3-1370 Harris H H
 3-1371 Morrison M M Mrs
 3-1372 Jones B E
 3-1373 Mitchener C H
 3-1374 Maddrey R C
 3-1375 Henley Lawrence
 3-1376 Ward A S
 3-1378 Pridden H D
 3-1379 Dinton E V
 3-1380 Hammons D T
 3-1381 Faucette H F
 3-1382 Riggsbee W E
 3-1383 Howell N J Mrs
 3-1384 U S Dept of Labor
 3-1385 Hester H D
 3-1386 Knipe R C
 3-1387 Oliver G H
 3-1388 White W W
 3-1389 Matthews W P
 3-1390 Martin V K Mrs
 3-1391 Jackson R J
 3-1392 Robbins J A
 3-1393 Fish W G
 3-1395 White Z S
 3-1396 Mitchell R K Mrs
 3-1397 Lewis & Norris
 3-1398 Carpenter Margarette J
 3-1400 Tillery C A
 3-1401 Pou V D Mrs
 3-1402 Nicholson J A
 3-1403 Allen M M Mrs
 3-1404 Hayes K W
 3-1405 Naylor Fairy
 3-1406 Smith Jas
 3-1407 Palma Frank
 3-1408 Harp A H Mrs
 3-1409 Watson E H
 3-1411 Moore J I
 3-1412 Jones C W Thompson H L
 3-1413 Johnson C H
 3-1414 Berry Callie
 3-1415 City Mtr
 3-1417 Wiles J W
 3-1418 Skaale A J
 3-1419 Madison B M
 3-1420 Stevens J J Mrs
 3-1422 Jones D W
 3-1423 Poole O B
 3-1424 Applewhite Hackett
 3-1427 Pipkin F T
 3-1428 Dean W C
 3-1429 Ellen Melba E
 3-1431 Stuart W G
 3-1432 Oliver M W Mrs
 3-1433 Rowan S E
 3-1434 Boyd L W
 3-1436 Mitchell John Stokes C W
 3-1437 Hunt H N
 3-1438 Krispy Kreame Doughnut
 3-1439 Williams N P Mrs
 3-1440 Crocker R L
 3-1442 Jerome J T
 3-1443 Farmer R D
 3-1444 Payne L W
 3-1445 King H G
 3-1446 Bailey W B
 3-1447 Anderson W E
 3-1449 Mahler F W
 3-1450 Tillman P W
 3-1452 Justice J L McClain JP
 3-1453 Baker W P
 3-1456 Bruton T W
 3-1457 Stephens L D
 3-1458 Fleming M K
 3-1459 Foster W
 3-1460 Lloyd R G
 3-1461 Margulies Marion
 3-1463 Y W C A
 3-1464 Hardy C F
 3-1466 McLean A W
 3-1467 Fellowes B T Mrs
 3-1468 Sloan H A
 3-1469 Scarver H H
 3-1470 Willis Irvin
 3-1471 Webster Distr
 3-1472 Hoffman R C
 3-1473 Barber Thos
 3-1474 Cullins E P Mrs
 3-1475 Holloway H G
 3-1478 Weber Gertrude
 3-1480 Williams R G
 3-1481 Hudson I N Massachusetts Protective Paul Revere Life
 3-1483 Corzine H O
 3-1484 Creech W P
 3-1485 Thorn M B
 3-1486 Biggs Bros
 3-1487 Gay I B
 3-1488 Cooper H C
 3-1489 Beeman W C
 3-1490 Ruffin R E
 3-1492 Truelove R D
 3-1493 Dunn M F Mrs
 3-1495 Patton B E
 3-1498 Klingman G C
 3-1500 Daniels L H
 3-1502 Wagnon J W
 3-1503 Armstrong T W
 3-1504 Newsom Evelyn R
 3-1505 Jones S A
 3-1506 Johnson E M
 3-1507 Village Pharm
 3-1508 Abernethy M C Mrs
 3-1510 Baynes W R
 3-1511 Rowland J H
 3-1513 Douglas M B Mrs
 3-1514 Beasley A J Mrs
 3-1515 Tillotson O C
 3-1516 Davis H L
 3-1517 Bridges E P
 3-1518 Hinnant W W
 3-1519 Curtis M A
 3-1520 Marshburn W W Mrs
 3-1521 Adams W H
 3-1522 Smith C S
 3-1523 Long J M
 3-1524 Davis E J
 3-1526 Walgreen Drug
 3-1527 Raines E M Mrs
 3-1528 Pearce L F Mrs
 3-1530 Horner R H
 3-1531 Lineback R T
 3-1532 King E D
 3-1534 Daniel Payne
 3-1535 Favre J E
 3-1536 Honeycutt F A
 3-1537 Munns W L
 3-1538 Jones E C
 3-1540 Ferguson J M
 3-1541 Poole M A
 3-1543 Parker J O
 3-1546 Kelly H L
 3-1547 Buffalo A R
 3-1549 Teal H T
 3-1552 Steffel J J
 3-1553 Frisbee L R
 3-1554 Nowell's Cameron Village Clo
 3-1555 Denton B D
 3-1556 Wake Whol
 3-1558 Wortham C J Mrs
 3-1559 Fallwell T H
 3-1560 Smith Plmbg & Htg
 3-1561 Allen D G
 3-1562 Reynolds T B
 3-1563 Law F C
 3-1564 Mann's Auto Auction Sale
 3-1565 Wilson L A
 3-1566 Cavin B A
 3-1567 Daniels E E
 3-1568 Gary E N Mrs
 3-1569 Stephens E A
 3-1570 Strickland A R
 3-1571 Pearce J E
 3-1573 McClain Isaac
 3-1574 Rochelle Prod
 3-1575 Wertheim R P
 3-1576 Howell A A
 3-1577 Sharpe P E
 3-1578 StCloud Virgil
 3-1579 Snellings Gene
 3-1580 Hodge J L
 3-1582 Byrum A S
 3-1583 Wake Mtr Sls
 3-1584 Leinster J A
 3-1586 Hall F O
 3-1587 Crow F W Mrs
 3-1588 Garrard A S Mrs
 3-1589 Northcott H F
 3-1590 Jones G E
 3-1591 Watts W A
 3-1593 Stevens E L
 3-1594 Farmers Exch
 3-1595 Holoman Dallas
 3-1596 Lassiter H A
 3-1597 Vance Alphonso
 3-1598 Pierson W C
 3-1600 Jackson H R
 3-1601 Herndon G A
 3-1602 Abrams W A
 3-1603 Workman T R
 3-1604 Boundry St Gro
 3-1605 Miller J G
 3-1606 Moore E W
 3-1607 Johnson C T
 3-1608 Smith O L
 3-1609 Dunston D L
 3-1611 City Ofcs County Tax Mapping Dept
 3-1618 Rowe M R
 3-1619 McGranahan J A
 3-1620 Moore Sign
 3-1621 Martin J M
 3-1622 Sanderford K E
 3-1623 Walker M M Mrs
 3-1625 Sanderford W D
 3-1626 Tunstall G E Wilson J E
 3-1628 Stephens L P
 3-1629 Legum Oscar
 3-1633 First Fed Sav & Loan
 3-1635 Hamilton H H
 3-1636 Springer H E
 3-1638 Lee R E
 3-1641 Bernhard's
 3-1642 Bernhard's
 3-1643 Barnes Mtr & Pts
 3-1645 Burney L B
 3-1646 Sou Ry Joyner & Howison
 3-1647 Joyner W T jr
 3-1648 Joyner W T
 3-1649 Joyner & Howison
 3-1648 Joyner W T jr
 3-1648 Andrews Walter
 3-1649 Raleigh Linen Serv
 3-1650 Foster L T
 3-1651 Peterson W J
 3-1652 Godwin Caroline E
 3-1653 Price Jack's
 3-1654 Whitley Mach Wks
 3-1655 Webbie M M Mrs
 3-1656 Haywood C W
 3-1657 Hilliard Romey
 3-1658 Hart W R
 3-1659 White C B
 3-1660 Young O P
 3-1661 S A L Ry
 3-1668 Miniek W E
 3-1670 Arnold's Rexall Drug
 3-1671 Coggins Consn
 3-1672 Coggins Consn
 3-1673 Faison Jas
 3-1674 Collins W L
 3-1675 Ellis R B
 3-1676 Lightner Funeral Home
 3-1677 Lightner Funeral Home
 3-1681 Martin Millwork
 3-1683 Black H F
 3-1685 Bullac A C County Health Dept
 3-1687 King A L
 3-1688 Ross A H
 3-1689 Ross A H
 3-1691 Faucette R L Mrs
 3-1692 Matthews M C
 3-1693 Moody R M
 3-1694 Burch G D
 3-1695 Rochelle C T
 3-1696 Honeycutt Clns
 3-1697 Kelly H L
 3-1698 Watkins N J
 3-1700 Wayne R B
 3-1701 Thorouggood C J
 3-1702 Andrews R S
 3-1704 Barham W H
 3-1706 Portor M A Mrs Wall G L
 3-1707 Byrd W J
 3-1710 Burroughs S L Mrs
 3-1711 Fuller Margt F
 3-1712 Prenette E W
 3-1713 Taylor W H
 3-1717 Baker J T
 3-1718 Maxley W D
 3-1719 McMullan Harry
 3-1721 Larkins Mary E
 3-1722 Richardson E T
 3-1723 Danielek C A
 3-1725 Kirk J E
 3-1727 Tillman B A
 3-1728 Sanders J W
 3-1730 Risley RA
 3-1731 Hinton R L
 3-1732 Hodge Rufus
 3-1733 Mayton R L
 3-1736 Thomas Thos
 3-1737 Perry Dorothy D
 3-1738 Sorrell L P
 3-3739 Weinstein Meyer
 3-1741 Frazer C R & Son
 3-1742 Snellings C V Mrs
 3-1744 Watson Katie
 3-1746 Franklin G C
 3-2747 Mosley L H
 3-1748 Payne H C Mrs
 3-1749 Adams R E
 3-1752 Weathers J A
 3-1753 Carr L W
 3-1754 Capital Bolt & Screw Rochelle Prod
 3-1755 Holy Trinity Orthodox
 3-1756 Ferree T S
 3-1757 Murray R A
 3-1758 Allen J G
 3-1759 White R S
 3-1760 Hicks Nathl
 3-1761 Mallard C J
 3-1762 Crumpton D H
 3-1763 Cannady P E
 3-1764 Davis L E
 3-1765 Young S M
 3-1766 Marsh C T
 3-1769 McPherson D C Mrs
 3-1770 Lamm Nell
 3-1771 Batts Walton
 3-1772 Terry Bertha
 3-1773 Blythe E L
 3-1775 Coble C N
 3-1776 Avery A R Mrs
 3-1777 Kee T E
 3-1778 Britt H R
 3-1779 Duke E C
 3-1780 Curley Lillie
 3-1781 Fried Philip
 3-1782 McKimmon W N Ins
 3-1785 Glenn N G Mrs
 3-1786 Meekins G W
 3-1788 Johnson W B
 3-1790 Shuffer R P
 3-1791 S. nter B A
 3-1793 Bobbitt G E Butler Mfg
 3-1795 Smith Edw
 3-1796 McLawhorn Daphine
 3-1797 Brozell J W
 3-1798 Peacock J L Poole W G

- 3-1800 Wade T M
3-1804 Lawson W R
3-1805 Williams Fred
3-1806 Kimbal G A
3-1807 Wilkes J W
3-1808 Moore R N Plmbg
& Htg
3-1809 Whitehurst J D
3-1810 Hooks G R
3-1811 Hanger J E
3-1812 Griffis D L
3-1813 Hudgins L S
3-1814 Pike F P
3-1816 Mobley H H
3-1817 Wicker R S
3-1818 Mitchell W H
3-1820 Hardy W C
3-1821 Horton E W
3-1823 Brickle Edw
Thomas H E Mrs
3-1825 Moore H C Mrs
3-1826 Whitaker S M Mrs
3-1827 Sehafer Sig
3-1829 Rogers W L
3-1830 Morning H W Mrs
3-1831 Mangum C C
Grading Contr
3-1832 Byrd T H
3-1833 McKinney M E
3-1834 Pergerson W H
3-1835 Williams D F
3-1836 Duvall W E
3-1837 Nowell A G
3-1839 Veazey A H
3-1841 Morris J B
3-1842 Bernhard W K
3-1843 Roberts J D
3-1844 Johnson A R
3-1845 Thompson O G
3-1846 Gilliam C B
3-1847 Rainbow Grill
3-1850 Streb R B
3-1852 Aleziou S G
3-1853 Wilson E L Mrs
3-1854 Revis B C
3-1855 Williams Fred
3-1858 Robertson Stamp
Wks
3-1862 Denning R L
3-1863 Handy K E
3-1865 Eury C A
3-1866 Flowers R B
3-1867 Daniels J W
3-1870 Jackson W C
3-1871 Turner A J
3-1873 Sherman Edw
Whitaker J C
3-1874 Koonce Furn
3-1875 Cullom E F
3-1876 Catley C W
3-1879 Ellison G N
3-1880 Powell Mamie
3-1881 McClure I N Mrs
3-1882 Raines Rufus
3-1883 Wall Drexel
3-1884 Weatherspoon K C
3-1885 Baker H S
3-1886 N & S Ry
3-1887 Jones G L
3-1888 McKee Jas
3-1889 Howell D B
3-1890 Wedding J C
3-1891 Yarbrough V C
Mrs
3-1894 Stecle W L
3-1895 Strong A L
3-1896 Young Jas
3-1897 Poe C A
3-1898 Robinson A L
3-1900 Kriegel W W
3-1901 Broaduss R G
3-1902 Allen L L
3-1903 Johnson J N
3-1904 Pruden G S
3-1905 Whitaker D N
3-1906 Smith C L
3-1907 Goodwin Ernest
3-1908 Groff J C
3-1910 Jones OH
3-1912 Peacock L A
3-1913 Hampton W W
3-1915 Flood G P
3-1916 Woodcock H W
- 3-1917 Fuller W A
3-1918 Cline F D Paving
3-1920 Collins T G
3-1921 Bridges W
Brown-Rogers-
Dixson
3-1922 Crettier C R
3-1925 Internat Paper
3-1926 James J R
3-1927 Ogburn H J
3-1928 Walker Frank
3-1930 Riley W H
3-1931 StAgnes Hosp
3-1933 Cone A A
3-1934 Terry J E
3-1935 Riley F T
3-1936 Soueastern Radio
Shop
3-1939 Tomlinson Tommie
3-1940 Mims A L
3-1944 Wood's Gro
3-1945 Langley Jos
3-1947 Beddingfield H R
3-1949 Mathews H C
3-1951 Farris J A
3-1952 Fonville Z W Mrs
3-1953 Weaver C I
3-1954 Harrell Cora C
3-1955 Skinner B S Mrs
3-1956 Council J M
3-1958 Graham A C Mrs
3-1960 Midyette W C
3-1961 Holden M P Mrs
3-1962 Ferrell B M
3-1963 Honeycutt L F
3-1965 Champion H M
Griffis T H
3-1966 Abbott P B
Hodge Gardner
3-1967 Frazier B B
Price Preston
3-1968 Johnston R F
3-1969 Washington Geo
3-1970 Gupton Mus
3-1971 Burroughs H W
3-1973 Blake E G
3-1974 Dixon W R
3-1975 Todd Polly Mrs
3-1977 Jacques E A
3-1979 Green T E
3-1980 Fields L E
3-1981 Wrye W L
3-1984 Jones Eva
3-1986 Bryan Rock and
Sand
3-1989 Johns Alice S
3-1991 Arthur F O
3-1992 Harris W T
3-1993 Bunch Jas
3-1994 Hodges A W
3-1995 Underhill E M
3-1996 Vaughan A J
3-1997 Whitfield R L
3-1998 Jones Katie
3-2000 Karangelen H P
3-2002 Moore R E
3-2003 Lamm M B Mrs
3-2005 Boineau Ernestine
3-2006 Jaynes T O
3-2007 Stock C C
3-2009 Alford Martha Mrs
3-2010 Banks F B
3-2011 Atlantic Grey-
hound
3-2013 Umphlet T L
3-2014 S & W Cafeteria
3-2015 Britt C S
3-2016 Oglesby T B
3-2018 Gibson W C
3-2019 Jones J H
3-2020 Medlin-Davis Clns
3-2021 Kearney J L
3-2022 Jeffries H C
3-2025 Lewis W C
3-2026 Whitley C C
3-2027 Thomas A L
3-2028 Clayton M H
3-2029 Grisson Aubrey
3-2032 Brannan A P Mrs
3-2035 Cate Geraldine S
Hirschberg Nell
3-2036 Britton R H
3-2038 Jeffries S J
- 3-2039 Mathews Lois
3-2041 Hockaday Levi
3-2044 Mills M J Mrs
3-2045 Harryman G B
3-2046 Rankin J R
3-2047 Holland's Texaco
Serv
3-2048 Hawkins Hattie
3-2049 Collins R L
3-2050 Farbes J A
3-2051 Grady J E
3-2052 Phillips C A
3-2053 McAllister Q O
3-2054 Winstead E S
3-2055 White M L Mrs
3-2056 Dickens A T
3-2058 Nicols C E Mrs
3-2059 Musgrave W F
3-2060 Sheffield C W
3-2061 Buchanan C C
3-2063 Keller H L
3-2066 Moore Howard
3-2067 Lee W R
3-2068 Anderson E L
3-2069 Gurley N M
3-2070 Mac's Prod
3-2071 Orr F A
3-2072 Atlas Mach &
Wldg
3-2073 Richardson R A
3-2074 Davis B G
3-2075 Womble A S
3-2076 Berry J A
3-2078 Bryan R J
Self Serv Lndry
3-2079 Flints Lndry &
Dry Clnrs
3-2081 Tedder R A
3-2083 Stephens A M Mrs
3-2084 Thompson J M
3-2085 Williams John
3-2086 Mize P L
3-2087 Johnson I J Mrs
3-2088 Schrolder A C
3-2089 Driscoll W A
Trowbridge A P
Mrs
3-2090 Parker A M
3-2091 Sexton M E
3-2092 Watkins H S Mrs
3-2094 Smith W G
3-2097 Williams Nelson
3-2098 Davis Hugh
3-2100 Godwin W L
3-2103 Moore W V
3-2105 Anderson H E
3-2106 Simrill I R
3-2107 Scarborough
Maggie
3-2108 Wyatt C F
3-2110 Blalock J O
3-2111 Alston W H
3-2112 Temple L M
3-2114 Smith R M
3-2115 Russell O M Mrs
3-2118 Caraleigh Super
Mkt
3-2119 Jewett F A
3-2120 Barnes Stella
3-2121 Cameron Village
Trade
3-2122 Parrish Della
3-2123 Nelson J A
3-2127 Smith W E
3-2130 Hudson W J
3-2132 Fulghum R W
3-2133 Lewis S I
3-2134 Stell M M Mrs
3-2135 Poole H F
3-2136 Williams S W
3-2138 Scott J K
3-2139 Wilkins K C
3-2140 Spencer C E
3-2142 Clark J A
3-2143 Longfellow M H
Mrs
3-2145 Blanchard E K
3-2146 Tilton W F
3-2147 Reece J J
3-2148 Dayton L H Mrs
Roberts E H Constn
3-2149 Austin Chas
3-2152 Pikner V A
- 3-2154 Godwin N A
Staton J L
3-2156 Carmichael C T
3-2157 Reynolds T B
3-2159 Warley D F
3-2160 Teague & Johnson
3-2161 Bridges J E
Elmwood Little
Child's Sch
3-2162 Hennant J E
3-2163 Kilgore J D
3-2164 Brown O B
3-2166 Harrison E G
3-2167 Jeffries T E
3-2168 Sullivan L R
3-2169 Cole E P Mrs
3-2170 Keaton W P
3-2171 Pearce J G
3-2172 Price's Gar
3-2173 Giles Lula
3-2174 Austin M R
3-2175 Butler W H
3-2176 Denton C H
3-2177 Hill K D
3-2178 Cameron Village
3-2179 Wiggs W D
3-2180 Creighton H L
3-2181 Finch Lettie Mrs
3-2182 Honeycutt Eliz
Stickland Betty
3-2184 Barnes A M
3-2185 Green R E
3-2186 Long J D
3-2187 Hunt Harvey
3-2188 Nichols J T
3-2192 Mullen J H
3-2193 Bagwell L E
3-2194 Jones R R
3-2195 Hobbs Ruth L
3-2196 Cofield W H
3-2198 Moore L A
3-2201 Banks P S Mrs
3-2202 Winters W H
3-2203 Lloyd Alfonso
3-2204 Childers P G
3-2205 Darden W H
3-2206 Midyette G E
3-2207 Turner H S
3-2208 Denton E M Mrs
3-2210 Owens & Green
3-2211 Pearson E B
3-2213 Carson S P
3-2214 Underwood E G
3-2216 Fisher Jennie M
3-2218 Fuller R E
3-2219 Sanders Levi
3-2220 Capital Merc
3-2221 Erwin M L
3-2222 Jones J F
3-2223 Chalmers E M
Mrs
3-2225 Carter E D
3-2226 Morgan G J
3-2227 Drummy J R
3-2228 Davis J M Mrs
3-2229 Courville R J
3-2230 Lee W D
3-2231 Beltone-Maddrey
3-2232 Baker J A
3-2233 Holton S C
3-2235 Wall S J
3-2236 Jones A C
3-2237 Field C A
3-2239 Wilkerson M L
Mrs
3-2240 Dearing Oscar
3-2242 London F W
3-2243 Spencer W D
3-2244 Covert L S
3-2245 Litchford J O
3-2246 Hubbard E C
3-2247 Weaver B J Mrs
3-2248 McAllister J B
3-2249 Hawkins J B
3-2250 Lee Isaac
3-2251 Grant E C Mrs
3-2252 Hinton Jas
3-2253 Hanson K P
3-2254 Litzaw H R
3-2255 Neell M B Mrs
3-2256 Miller J W
3-2259 Edison T A
Reese Herbert

- 3-2260 Riley S G
 3-2261 Bryant Mack
 3-2263 Crenshaw-Nelson
 3-2265 Goodwin W R
 Moss F R Mrs
 3-2266 Robinson C T
 3-2267 Michael P M
 3-2268 Jones H J Mrs
 3-2270 Johnson O M
 3-2271 Dalhouse J B
 3-2272 City Armory Pk
 City Swimming
 Pool
 3-2273 Wise L W Mrs
 3-2274 Etheridge W C
 3-2276 Rogers S E
 3-2277 Yancey Andrew
 3-2278 Capetanos J L
 3-2280 Meekins E N
 3-2281 Green D B
 3-2282 Price H G
 3-2283 Jennings C W
 3-2284 Jenkins Edna
 3-2285 Matthews J I
 Ross W W
 3-2286 Lee J H
 3-2289 Christophers
 Hattie B
 3-2290 Rand I W Mrs
 3-2293 Long J M Mrs
 3-2294 Allen Lbr
 3-2296 Ingram F A
 3-2297 Strawn Gladys
 3-2298 Kelly D D
 3-2300 Lee Nancy Mrs
 3-2301 Ray H L
 3-2302 Wright J D
 3-2303 Hayes H V
 3-2304 Hodge L M Mrs
 3-2306 Youngsteadt R W
 3-2307 Fallon J J
 3-2308 Outlaw J T
 3-2310 Parkerson E H
 Mrs
 3-2313 Pulley H L
 3-2314 Wilson T B
 3-2315 Smith J A
 3-2316 Mother & Daughter
 3-2320 Blackwood Jessie
 3-2321 Smith C H
 3-2322 Smithey M W
 3-2324 Johnson Dock
 3-2325 Williams Luke
 3-2329 Am Guar &
 Liability
 Pacific Fire Ins
 3-2331 Lambert E M
 Mrs
 3-2332 Thompson K A
 3-2334 Haire J R
 3-2335 Simmons D L
 3-2336 Jackson T L
 3-2338 Hayes E R
 Sasser A V
 3-2339 Rollins C G
 3-2341 Durham E M
 3-2342 Maur T P
 3-2345 Gibson Albert
 3-2348 Matthews Floyd
 3-2352 Wall Vera Mrs
 3-2354 Scott Sylvester
 Tola Jack
 3-2355 Macklin O H
 3-2456 Reynolds J R
 3-2358 Dickson H B
 Moore R L
 3-2359 Freeman Silas
 3-2360 Newberry S McL
 3-2361 Caro Oil Equip
 3-2362 Lyles J E
 3-2363 Bennett J M
 3-2364 McKinney W H
 3-2365 Hanely R H
 3-2366 Hester E E
 3-2367 Mettrey W W
 3-2368 Chadwick B C
 3-2371 Caviness R L
 3-2372 Rogers W H
 3-2373 McBryde D L
 3-2375 Hooper T L
 3-2376 Cole L M Mrs
 3-2377 Watson G L
 3-2379 Baker T T
 Denning T B
 3-2380 Linker W M
 3-2381 Williams P F Mrs
 3-2382 StOnge LeNevez
 Mrs
 3-2384 Bugg Harvey
 3-2385 Trimble G C
 3-2386 Yancey N M
 3-2389 Rudd Ollie
 3-2390 Chesson A L
 3-2391 Bethune J C
 3-2392 Brown J H Mrs
 3-2393 Davis W E
 3-2395 Austin H J Mrs
 3-2396 Davis M G
 3-2397 Barnette H V
 3-2398 Robinson E B Mrs
 3-2400 Gale W J
 3-2401 Rogers Ormond
 3-2402 Rosser J H
 3-2403 Rowland Esther
 3-2404 Williams P H
 3-2405 Stewart D E
 3-2406 Mengel C W
 3-2407 Tyner A M
 3-2408 Fletcher J E
 3-2410 Harton Frank
 3-2412 Belt, & Button
 3-2413 Houder M S
 3-2414 Killough W J
 3-2415 Captiol Funeral
 Home
 Clark R J
 3-2419 Armstrong W H
 3-2420 Chavis Hallie
 3-2422 Kirkland R T
 3-2424 Ostlund Mabel V
 3-2425 Ludwick J F
 3-2426 Hough Cath
 3-2427 Holloway W D
 3-2429 Dayton L L
 3-2430 Rawls G W
 3-2431 Skidmore R W
 3-2432 Herbert R C
 3-2433 Stamey N W Mrs
 3-2434 Tyson R L
 3-2435 Economy Cln
 3-2436 May R W
 3-2437 Lee J I
 3-2438 Estes V D
 3-2440 Lester J A
 3-2441 Seaboard News
 Stand
 3-2442 Crutchfield D C
 3-2443 Muckel Florence
 A
 3-2444 Ragsdale T W
 3-2445 Brown T C
 3-2446 Daniels
 3-2447 Brewer T G
 3-2451 Bass Durock
 3-2452 Humphrey J R
 3-2453 Harrison F F Mrs
 3-2455 Davis N B
 3-2459 Worlds T W
 3-2460 Ross A W
 3-2461 Ipock W G
 3-2464 Woods R H
 3-2466 Mitchell J D
 3-2468 Winders J A
 3-2469 Templeton R B
 Yarborough W H
 3-2471 Parker W A
 3-2472 McMillan I D Mrs
 3-2473 Banke K M
 3-2474 Cline F D Paving
 3-2475 Waldrop W W
 3-2476 Cahoon F E
 3-2478 Wall Hattie
 Wellons T T
 3-2479 Allen J L
 3-2480 Willard W H
 3-2481 Genl Accd & Fire
 & Life
 Stanton J O
 3-2482 Daughtry Miriam
 3-2483 Anderson C E
 3-2484 Humphreys P N
 3-2485 Butler M E
 3-2486 Price M W
 3-2487 Graddy Chas
 3-2488 Croom W P
 3-2490 Murray Clea
 3-2493 Tarlton P L
 3-2494 Swain P M Mrs
 3-2497 Burnett W A
 3-2498 Smith J E Mrs
 3-2501 Baker H W
 3-2502 Colony Theatre
 3-2503 Mobley Sam
 3-2504 Cole-Willard Stone
 3-2505 Atwater N P Mrs
 3-2506 Howell J P
 3-2507 Russell
 McDurwood
 3-2508 Consumers Mut
 3-2509 Guess Ernest
 Witmer S B
 3-2525 Hayes-Barton
 Lndry & Dry
 Cng
 3-2526 Hayes-Barton
 Lndry & Dry
 Cng
 3-2527 Adams W T
 3-2528 Leach N E
 3-2529 Robinson E G
 3-2530 Brown Geneva Mrs
 3-2531 U S Dept of Agrl
 3-2533 Phi Epsilon Pi
 Fraternity
 3-2535 Murchison M M
 3-2536 Feltner I R Mrs
 3-2537 Griffin R J
 3-2538 Dixon E D Mrs
 3-2540 Poole B R
 3-2541 Jackson R B
 3-2542 Rivenbark H L
 3-2543 Erlandson N H
 3-2544 Giles W M
 3-2545 Howell J S
 Raleigh Waste
 Paper
 3-2546 Christy Doyle
 3-2547 Moore R L Pipe
 & Boiler
 3-2548 Raleigh Tractor &
 Truck
 3-2549 Guest Ernest
 3-2550 U S Dept of Interior
 3-2551 Wrights Beauty &
 Barber
 3-2552 Rodgers O L
 3-2553 King P F
 3-2554 Pearce O H
 3-2555 Stephenson K B
 3-2556 Pendergraph R C
 3-2558 Mades E H
 3-2560 Bagwell's Plmb
 3-2561 Thomas T C
 3-2562 Phillips H C
 3-2563 Rainey L C
 3-2564 Dickens F K
 3-2567 Smith Clyde
 3-2568 Bosse Jwlr
 3-2569 Pickett E G
 3-2570 Leach Nathan
 3-2571 Evans J H
 3-2572 Hawkins L B Mrs
 3-2573 Varner M D
 3-2575 Beach J W
 3-2576 Walden Lonnie
 3-2578 Waller J A
 3-2579 Eubanks E L
 3-2580 Jackson Effie Mrs
 3-2583 Hunter W H
 3-2584 Stancil J B
 3-2585 Lisenbe K D
 3-2586 Smith A F
 3-2589 Bledsoe W H
 3-2591 Brown J C
 3-2592 Billingsley R V
 Wilson J R
 3-2593 Watson G C
 3-2594 Genl Elec
 3-2595 Smith C F
 3-2596 Macon Ina Mrs
 3-2597 Hurwitz Isadore
 3-2598 Smith L G
 3-2600 McKnight L M Mrs
 3-2601 Kenney S E W
 3-2602 Day I W
 3-2603 Ethel's Beauty
 Wallace Ethel R
 3-2605 Melvin M B
 3-2606 Flowers R L
 3-2607 Slocum Minnie Mrs
 3-2608 Creech S S
 3-2609 Edwards F L
 3-2610 Acton P A
 3-2612 Textile Ins
 3-2615 Lail O R
 3-2616 Denton E C
 3-2617 Holt J W
 3-2618 Carter Laby
 3-2619 Johnson W M
 3-2620 Adams Ernest
 3-2621 Olive J B
 3-2622 Johnson C H
 3-2623 Hines L D
 Mirar N G
 3-2624 Finch R E
 3-2625 Texas Co
 3-2626 King R E
 3-2628 Ledwell F L
 3-2629 Smith Chas
 3-2631 Kohn M B
 3-2632 Fowler C O
 3-2633 Foster P B
 3-2634 Brett C H
 3-2636 Tingen E E
 3-2637 U S Army &
 Air Force
 3-2638 Stockard A T
 3-2639 James A H
 3-2640 Land L L
 3-2641 Taylor M B
 3-2642 Hollemon S D
 3-2644 Hughes W H
 3-2645 Singletary
 Collie
 3-2646 Edwards &
 McKimmon
 3-2647 Litwack Martin
 3-2648 Goodwin A L
 3-2649 Stevens Martha
 Mrs
 3-2650 Holland S L
 3-2653 Capital Cigar
 Stand
 3-2654 Willis Plannie
 3-2655 Poole's Mkt
 3-1657 Holton L E
 3-2658 Hoover C A
 3-2659 Hester V E
 3-2660 Daly S F
 3-2661 Hall Eliz Y
 3-2662 Hutchins C S
 3-2664 Fisher G A
 3-2665 Hart F B
 3-2667 Banks V C
 3-2668 Teague C C
 3-2669 McDonald J C
 3-2670 Stefanis Geo
 3-2671 Esser's Gulf
 Serv
 3-2672 Wilkerson L E
 3-2673 Smith Leroy
 3-2675 Separk W G
 3-2676 Tove S B
 3-2677 Wolfe H D
 3-2678 Williamson H A
 3-2681 Laban A R
 3-2683 Turhstein A A
 3-2684 Wall J J
 3-2685 McGinnis L S
 Mrs
 3-2688 Weaver E L
 3-2689 McCary I A
 3-2691 Purrington A L
 3-2693 Harper J F
 3-2694 Weinstein Benj
 3-2695 Purdee J W
 3-2696 Hehns H A
 3-2697 Jones T N
 3-2698 Hunnicutt W R
 3-2701 Henry Jerome
 3-2702 Currin J H
 3-2703 Bass C B
 3-2704 Williams F L
 3-2705 Woodrad R D
 3-2706 Raleigh Trailer
 Sls
 3-2707 Ferrie Studios
 3-2710 Tarrant W T
 3-2711 Williams J A
 3-2712 Bethune J L
 3-2713 Jernigan R H

- 3-2714 S A L RR
- 3-2715 S A L
- 3-2716 S A L
- 3-2717 Occidental Life Sorrell Alma
- 3-2718 Franklin I A
- 3-2721 Texas Co
- 3-2722 Matthews H H White P R
- 3-2723 Harne E B
- 3-2724 Harris Whol
- 3-2726 Cheves W G
- 3-2728 Phipps A C
- 3-2730 Young C S Mrs
- 3-2731 High R R
- 3-2732 Boyette C F
- 3-2733 McDougal Mozelle
- 3-2734 Jones Stanford
- 3-2735 Montgomery D M
- 3-2736 Edwards Gro
- 3-2737 Treadwell J E
- 3-2738 Williams Bonnie D
- 3-2740 Williams J T
- 3-2741 County Tax Collr Stevick M R Mrs
- 3-2743 Hicks Furn
- 3-2744 Campbell E K Mrs
- 3-2746 Caro Fin
- 3-2748 Hart G R
- 3-2749 Smith N W
- 3-2750 Anderson J H
- 3-2751 Brooks Furn
- 3-2752 Norris James
- 3-2755 Davis L C
- 3-2758 Rivers L C
- 3-2759 Burt M P
- 3-2760 Ivey J B
- 3-2761 Jones J R
- 3-2762 County Clk of Superior Court County Court
- 3-2763 Brannon G A
- 3-2765 Carl's Auto Serv
- 3-2766 Forester H N
- 3-2767 Royal Cedric
- 3-2768 Thomas J M
- 3-2769 Pickens W M
- 3-2771 Caro Clnrs
- 3-2772 White P R
- 3-2773 Whitaker N L Mrs
- 3-2774 Wilson Atlas
- 3-2775 Faulkner J B
- 3-2776 Sanders W M
- 3-2778 Mitchell J S
- 3-2780 Evans W H
- 3-2781 Harrison H S
- 3-2782 Justice R H
- 3-2783 Valentine M E
- 3-2785 Paige J A
- 3-2786 Ligon J P
- 3-2787 Johns James
- 3-2788 Hunnicutt H W
- 3-2789 Easterling Carl
- 3-2791 Johnson Archie & Son
- 3-2792 Nixon W G
- 3-2793 Larkin G W
- 3-2795 Mayo S C
- 3-2796 Wheelless B J
- 3-2797 Liles R A
- 3-2800 Levine Jack
- 3-2802 Dudley J C
- 3-2803 Mooneyham C W
- 3-2804 T & C Gro
- 3-2805 Lawrence W R
- 3-2806 Honeycutt H D
- 3-2807 Tillery P A
- 3-2808 Walters F M
- 3-2809 Grant L G Mrs
- 3-2811 Corzine's Texaco Serv
- 3-2813 Goldberg Ben
- 3-2814 Perry G R
- 3-2815 Blackwell B M
- 3-2816 Morrow J A
- 3-2817 Booker T Theatres Levi F L
- 3-2818 Cowan S E
- 3-2820 Noell W B
- 3-2821 Coad & Collie
- 3-2823 Johnson W W
- 3-2824 Natl Film Serv Nat Sch Sup
- 3-2825 Nat Sch Sup
- 3-2826 Ellington H L
- 3-2827 Cofield J H
- 3-2830 O'Neal J V
- 3-2831 Eastern Ins
- 3-2832 Johnson W E
- 3-2833 Piper J T
- 3-2834 Meth Orphanage
- 3-2836 Lib Mut We The People Magazine
- 3-2838 Gardner G W
- 3-2839 Mercer Carolyn M
- 3-2840 Williams R H
- 3-2841 Speight W L
- 3-2843 Henry Ralph
- 3-2844 Miles Early
- 3-2846 Tabernacle Bapt
- 3-2847 Aetna Ins Learoyd R W Rain & Hail Ins Bur Springfield Fire & Marine
- 3-2849 Frye J A
- 3-2850 N C Dairy Prod
- 3-2851 Ellis Ruby Mrs Horton's Cash Store
- 3-2853 Dayton C P
- 3-2854 Bus Term Restr
- 3-2855 Bus Term News Stand
- 3-2856 N C Citizens Assn
- 3-2857 Strickland Lee
- 3-2860 Dennis W S
- 3-2861 Revis Thos
- 3-2862 Becker C E
- 3-2863 Nabors R M
- 3-2864 Ligon H W
- 3-2865 Pretty E D
- 3-2866 Harrell J L Pope Alice Mrs
- 3-2867 Morriss H F
- 3-2868 Womack J R
- 3-2879 Ritchie C P
- 3-2870 Bond Sallie Mrs
- 3-2871 Jolly Fred
- 3-2872 McDonald Grace
- 3-2874 Grissom T C
- 3-2875 Kearney E M Mrs
- 3-2876 Broddie D S Mrs
- 3-2877 Whitaker J V
- 3-2878 Flowers C B
- 3-2880 Frazier Joe
- 3-2881 Martin R W
- 3-2882 Jones C S
- 3-2883 U S Dept of Interior
- 3-2884 Mooneyham Gro
- 3-2885 Adams C W
- 3-2886 Manning J H
- 3-2892 Pitts Aline
- 3-2893 Salmon D A
- 3-2895 Edwards G H
- 3-2896 Bryan J N & Son
- 3-2897 Saunders St Gro
- 3-2898 Dean R L
- 3-2911 Debnom H D
- 3-2916 State Emp Credit Union
- 3-2933 State Museum
- 3-2985 Ennis J A
- 3-3001 Albea Thos
- 3-3002 Fraser J R
- 3-3003 Curtis J E
- 3-3004 O'Neil F E
- 3-3005 Carr J J
- 3-3006 Tyner A M
- 3-3008 Stokes R B
- 3-3010 Britts Auto Serv
- 3-3011 Sou Ry
- 3-3015 Am Natl Red Cross
- 3-3021 Roebuck A Q
- 3-3023 Jenkins A M
- 3-3024 Haigh Sup
- 3-3026 Ellisberg's
- 3-3027 Ellisberg's
- 3-3028 Ellisberg's
- 3-3029 Pilot Mills
- 3-3030 Parker T J
- 3-3031 Pou G R Mrs
- 3-3032 McClellan W C
- 3-3033 Barnes R K
- 3-3035 Riddick W C
- 3-3036 Grimer Sup
- 3-3038 Wise L J
- 3-3040 Goode J H
- 3-3041 Wake Farmers Ge-Co-op
- 3-3043 Handy Drug
- 3-3044 Jones Serv Sta
- 3-3045 Edwards H C
- 3-3046 Nesta Beauty Hse & Health Club
- 3-3047 U S Atty
- 3-3048 Brooks J W
- 3-3049 Beacham S B
- 3-3050 Benson H K
- 3-3051 Cooper J T
- 3-3052 Gill E T
- 3-3053 Chaney J A
- 3-3054 Gilliam J M
- 3-3055 Royster C L
- 3-3056 Cutler S G
- 3-3057 Mansfield C F
- 3-3058 N C Educ Assn N C Educ Magazine
- 3-3061 Superior Stone
- 3-3064 Wake Tire
- 3-3066 Paschal P R
- 3-3067 Davis M H
- 3-3068 Smith W G
- 3-3069 Howard J T Adv
- 3-3070 Burgess C N
- 3-3071 Thomas H M
- 3-3072 Garner M C
- 3-3073 Barnes M D
- 3-3075 Dickinson F W
- 3-3076 Poole L A
- 3-3077 Rand Blanche Mrs
- 3-3079 Turner Coy
- 3-3080 Adams H A
- 3-3081 Stephens J H
- 3-3082 Sutton Herman
- 3-3083 N C State Nurses
- 3-3084 Grant H J
- 3-3085 Daeke H H
- 3-3086 Champion A H
- 3-3087 Addressograph Sls
- 3-3088 Multigraph Sls Agcy
- 3-3091 Falger R C
- 3-3092 Lyon R S Mrs
- 3-3093 Marshall W E
- 3-3094 Womack Glenn
- 3-3095 Riddle F B Mrs
- 3-3096 Ingram Dorothy Mrs
- 3-3097 Wiggs H M
- 3-3098 Lyle Augustus
- 3-3101 Slevenson C T
- 3-3102 N C State Hwy Emp Welsh K G
- 3-3103 Carter David
- 3-3104 Newton R J
- 3-3106 Dixon W T
- 3-3108 Perry C E
- 3-3109 Divine M W Ratcliff G E
- 3-3110 Stewart J J
- 3-3111 Chappell N H Mrs
- 3-3113 Olive B L
- 3-3114 Pitman A H
- 3-3115 McAdams J W
- 3-3117 Morgan S H
- 3-3118 Daniels M G
- 3-3119 Henry H E
- 3-3120 Smith H L
- 3-3121 Newton's Gro
- 3-3122 Wilkins Herman
- 3-3123 Paulco Electronics
- 3-3124 Barrett W T
- 3-3126 Norwood A P
- 3-3127 Jones C D
- 3-3128 Moore J F
- 3-3129 Jones A F Mrs
- 3-3130 Holt E L
- 3-3132 Angel Hat
- 3-3133 King S A
- 3-3135 Phipps C R
- 3-3136 Shipp Mary P
- 3-3137 Wrenn C J
- 3-3138 Jennings F V
- 3-3139 Allen J C
- 3-3141 Smith H C
- 3-3142 Campbell B C
- 3-3143 Strickland W J
- 3-3147 McQueen J A
- 3-3150 Brannan W E
- 3-3151 Finch's Drive-In & Grill
- 3-3152 Denton J R
- 3-3153 Walker J J
- 3-3155 Whitaker Joseph
- 3-3157 Carroll P H
- 3-3158 Davis R L
- 3-3160 Green T J Mrs
- 3-3162 Thornhill & Thornhill
- 3-3163 Caprell M D Mrs
- 3-3164 Curlee H P
- 3-3165 Sink H H
- 3-3166 Johnson I E
- 3-3167 Adams T F
- 3-3169 Grier Moses
- 3-3171 Taylor & Mitchell
- 3-3172 Friend D F
- 3-3173 Harrington B H Mrs Mitchel Della M
- 3-3174 Reams J W
- 3-3175 Zimmerman T J
- 3-3177 Thompson D L
- 3-3178 Sasser Mary L
- 3-3179 Miller Fletcher
- 3-3180 Sanders G L
- 3-3181 Cooke F B
- 3-3182 Morgan B I
- 3-3183 Kimmel Victor
- 3-3184 Stockman A F
- 3-3186 Slaughter B H
- 3-3187 Finley R M
- 3-3189 Willinson Montague
- 3-3190 Hall T D
- 3-3191 Morriss L J
- 3-3192 Hamilton W H
- 3-3193 Barnes K H
- 3-3194 Blake R L Mrs
- 3-3195 Thompson O G
- 3-3196 Anderson R C
- 3-3197 Frazier N L
- 3-3198 Burchette L M
- 3-3200 Capps E A
- 3-3203 Knox E L
- 3-3205 Neel J W
- 3-3206 Whitley J S
- 3-3208 Stewart Geo
- 3-3209 Jones Clyde
- 3-3210 Phipps A G
- 3-3211 Wynn J B
- 3-3212 Tomlinson Wm
- 3-3213 Langford B M
- 3-3214 Boone A G
- 3-3215 Jones W E
- 3-3216 Keith L B
- 3-3217 Smith Jean
- 3-3218 Minter J D
- 3-3221 Massenburg J E
- 3-3222 Turner F B
- 3-3223 Thomas W E
- 3-3224 Coppedge G B
- 3-3229 Dowd B C
- 3-3230 Jones W A
- 3-3231 Dillon Mtr Fin
- 3-3232 Weatherman Jwlr
- 3-3234 Forrest M R Mrs
- 3-3235 Poole R B
- 3-3236 Avint E W
- 3-3237 Quickel H L
- 3-3238 Johnson Ben
- 3-3239 Evans E M Mrs
- 3-3240 Kimball C L
- 3-3242 W U Teleg
- 3-3244 Pollock P B
- 3-3245 Honeycutt A L Mrs
- 3-3246 Walser R G
- 3-3247 Faison McKinley
- 3-3248 Vaden Helen
- 3-3249 Johnson V S
- 3-3250 Armstrong N F Mrs
- 3-3251 Thomas John
- 3-3252 Byrd C E
- 3-3254 Gardner W S
- 3-3255 Burch F C Mrs
- 3-3256 Jackson Mary
- 3-3257 Schiller S W Mrs
- 3-3258 Napowsa C M
- 3-3259 Hill R H
- 3-3261 French P E Rockhurst Tourist Home
- 3-3263 Card W C

- 3-3264 Perry M A Mrs
 3-3265 Creech J S
 3-3267 Gardner Peggy
 Ward Rachel
 3-3268 Moore R L
 3-3269 Carpenter M Eunice
 3-3271 Minges H E
 3-3272 Dixon R E
 3-3273 Howe S M
 3-3275 Fetner R J
 3-3276 Merle Norman Cos-
 metic
 3-3277 Mansfield R M
 3-3278 Sapp M B Mrs
 3-3279 Godwin W M
 3-3280 Bradburn A S
 3-3281 Smith G B
 3-3283 Fayetteville St
 Bapt
 3-3285 Davis J E
 3-3286 Ideal Clns
 3-3287 Taylor L J Mrs
 3-3288 Williams K D Mrs
 3-3289 Bell L H Mrs
 3-3290 Cooper W W
 3-3291 Dixon A T & Son
 3-3292 Dodd S G
 3-3293 Hines F L
 3-3295 Langston W W
 3-3296 Hodge E W
 3-3298 Edwards G G
 3-3334 Bryant W E
 3-3354 Woodcock L J
 3-3400 Jones A G
 3-3401 Harris C W
 3-3403 McMillan T J
 3-3404 Sloo J R
 3-3405 Wrenn Elec
 3-3407 McFadden G H &
 Bros
 3-3408 Finch Wm
 3-3410 Ogle B C
 3-3411 Hiller R E
 Jones Johnnie
 3-3412 Bullock & Proctor
 Plumb & Htg
 3-3413 Hasty Jack
 3-3415 Leavel Lynn
 3-3418 Ragan S T
 3-3419 Edwards F M
 3-3420 Gupton J F
 3-3421 Jones E L
 3-3422 Sandlin C P
 3-3424 Marable J S
 3-3425 Bagby T J
 3-3426 Chappell L B Mrs
 3-3427 Mingia F W
 3-3428 Springle L M
 3-3429 Sharp J M
 3-3431 Pace Henry
 3-3432 Ennis R L
 3-3433 Dunn C E
 3-3434 Orr W D
 3-3435 Commonwealth Sls
 3-3436 Morris J A
 3-3437 Biggs R L
 3-3438 McGee P W
 3-3439 Futrell W L
 3-3440 Guy L S
 3-3442 Hicks H P
 3-3443 Beck C R
 Eubanks R A
 3-3444 Jeffries Leona Mrs
 3-3445 Hinton S C Mrs
 3-3446 Woodall C B
 3-3448 Ford C W
 3-3449 Blatz Brewing
 3-3450 Derby W M
 3-3451 King T C
 3-3453 Griffin C J
 3-3454 Chappell T J
 3-3455 Bell Saml
 3-3456 Harry Ethel Mrs
 3-3457 First Vanguard
 Presby
 3-3458 Harper Pattie
 3-3459 Passmore G E
 3-3461 Dover M B Mrs
 3-3462 Davis F E
 3-3463 Edgerton, E O
 Manuel T K
 3-3464 Adams C L
 3-3465 Bates R C
 3-3466 White C V
 3-3467 Gattis H W
 3-3468 Stewart J A
 3-3470 Holt W T
 3-3471 Stancil C L
 3-3472 Brinkley O L
 3-3474 Wiggs J T
 3-3476 Griffin C E
 3-3478 Perry Gertrude
 Mrs
 3-3479 Lassiter V R
 3-3480 Peebles Maggie
 3-3481 Ponton R A
 3-3483 Hunter J M Mrs
 3-3484 Rabinowitz Saml
 3-3485 Parker L M
 3-3486 Tate J R
 3-3487 Smith W H
 3-3490 Simpson P E
 3-3491 Sanson J F
 3-3492 Sullivan's Gro
 3-3493 Kelly W M
 3-3496 Crawley R O
 3-3496 Wrenn J W
 3-3497 Clement P A
 3-3498 Phipps Prentice
 Schenk J G
 Ramsey H A
 3-3500 Willard J M
 3-3501 Oakley J E
 3-3502 Matthews J C
 3-3503 Page G T
 3-3505 Richardson W W
 3-3506 Motley W R
 3-3508 Barbee S T Mrs
 3-3509 Lorbacher A G
 3-3512 Haynes Studio
 3-3513 Austell Dorothy B
 3-3515 Dowd O W
 3-3516 Edwards E T Mrs
 3-3517 Williamson Eula M
 3-3518 N & S Ry
 3-3520 Phillips Roofing
 3-3522 Roberts R S Mrs
 3-3523 County T B Nurses
 Home
 3-3524 Little J C
 3-3525 Jeffries E H
 3-3526 Cottrell J C
 3-3527 Lancaster R B
 3-3528 Eatman's Gulf Serv
 3-3529 Gasnell H L
 3-3530 Bryan Mary
 3-3531 Raleigh-Durham
 Flight
 3-3532 Cameron J P Mrs
 3-3533 McCord E F
 3-3534 Love Milton
 3-3535 Cole J D
 3-3537 Sports Specialties
 3-3538 Nance C A
 3-3539 Rogers C P
 3-3540 Hilliard H P
 3-3542 Meade J J
 3-3544 Clark M T Mrs
 3-3545 Wilkerson T L
 3-3547 Martin H B
 3-3548 Breger Henry
 3-3550 Godwin G O
 3-3551 Hines Joe
 3-3552 Woodward L G
 3-3553 McClain V L Mrs
 Smith L W Mrs
 3-3554 Keeler H W
 3-3555 Bius J H
 3-3558 Perry Thos
 3-3559 Roberts W J
 3-3560 Williams R E
 3-3562 Pharr A L
 3-3563 Caveness Ins
 3-3564 Benton H P
 3-3565 Cooper W B
 3-3566 Keck D H
 3-3567 Overby A K
 3-3568 Jeffreys Mabel Mrs
 3-3569 Hancock A S Mrs
 3-3570 O'Brien F P
 3-3571 Miller H A
 3-3573 Denning C H
 3-3574 White H D
 3-3575 White Sylvester
 3-3576 Dean E M
 Harris M A
 3-3577 Hamilton L L
 3-3579 Lord A B Mrs
 3-3580 Fowler C E
 3-3581 Boyd H T
 3-3582 Pruitt G W
 3-3583 Charlton G W
 3-3586 Glenn Sadie Mrs
 3-3587 Gunter J P Mrs
 3-3589 McLean A L
 3-3590 Holoman W K
 Medlin W H
 3-3591 Small G M
 3-3592 Davis W E
 3-3593 Hawks T J
 3-3595 Ballenberger Henry
 3-3597 Capitol Sea Food
 3-3598 Merritt J E
 3-3601 Caro Coach
 3-3609 Evans J H
 3-3610 Daniels H D
 3-3612 Barbour R N
 3-3614 McCormick C M
 3-3615 Sears Ins Agcy
 3-3616 Barker F S
 3-3617 Watson N R Mrs
 3-3618 Blue Wm
 3-3619 Wooten P N
 3-3620 Stephenson J T
 3-3621 Bass GMC Sls &
 Serv
 3-3622 Bass GMC Sls &
 Serv
 3-3623 Stephenson H S
 3-3624 Zelia's
 3-3625 Johnson E S
 3-3626 Martin M S
 3-3627 Hayes J R
 Kings Auto Serv
 3-3628 Edwards Addie Mrs
 3-3629 Edgerton L F
 3-3630 Watson F A
 3-3631 Walker Martin
 3-3634 Craven E C Mrs
 3-3635 N C Restr Assn
 Melvin M M
 3-3636 Haywood C W
 3-3637 Smith J E
 3-3640 Harris L W
 3-3641 Edwards Whol
 3-3643 Grice T N
 3-3644 Wilson Thos
 3-3648 Harmon Mtr
 3-3649 Harmon Mtr
 3-3651 Sparilas N K
 3-3652 Wilkerson I O
 3-3653 Carroll D S
 3-3655 Smith D C
 3-3656 Jackson Bond
 3-3658 Fowler L H Mrs
 3-3659 Ward L S Mrs
 3-3661 Warlick's Soda
 3-3663 Morris C B
 3-3664 Kennison R W
 3-3665 Poindexter C T
 3-3666 Burke B B
 3-3667 Marshall W H
 3-3668 Brittain C E
 3-3669 Free Mary L
 3-3670 Glover W T
 3-3671 Maupin C J
 3-3672 Edwards B T Mrs
 3-3673 Ricketts Walter
 3-3674 Ready Mixed
 Concrete
 3-3677 Maye W K
 3-3678 Dean L H Mrs
 3-3680 Grimes O L Mrs
 3-3682 Grady Roxie Mrs
 3-3683 Chambers W W
 3-3685 Lee J N
 3-3687 Beckwith V E
 3-3688 LaBouvitt Morris
 3-3689 Overton R B
 3-3692 Kelly R D
 3-3693 Donnelly M M Mrs
 3-3694 Kyle N B Mrs
 3-3696 Rogers Soda &
 Sundry
 3-3697 Perry M D
 3-3700 Rock D A
 3-3701 Donaldson W L
 3-3702 Wooten Robt
 3-3703 Buchanan F P
 McKinney Clarence
 3-3704 Mattox G E
 3-3705 High R C Mrs
 One Hour Valet
 3-3706 Swindell J E
 3-3707 Walker R B
 3-3708 Griffin Missouri
 Mrs
 3-3709 Yelton N H
 3-3710 Stephen N R
 3-3711 Blake J C
 3-3712 Teague C W
 3-3713 Carter R G
 3-3714 Brown R A
 3-3715 Atkinson H E
 3-3716 Adams K L
 3-3717 Strickland L H
 3-3718 Goodman J A
 3-3719 Moore J B
 3-3720 Brennecke C G
 3-3722 Miller Robt
 3-3723 Taylor Henry
 3-3724 Pope Marcellus
 3-3725 Peebles Victor
 3-3728 Waddell H C
 3-3729 Smith C B
 3-3731 Spratt Barnett
 3-3732 Chester B K
 3-3733 Puryear T D
 Stevens A T
 3-3734 Holder J W
 3-3736 Powell A T
 3-3737 Holden L D
 3-3738 Palmer R B
 3-3739 Munt J H
 3-3740 Hall J T
 3-3742 Howell W E
 Phillips C V
 3-3743 Bapt Goodwill Cen-
 ter
 3-3744 Thomas M L
 3-3745 Martin J B
 3-3746 Poole W J Mrs
 3-3747 Allen E R
 3-3749 Jones Barbecue
 3-3750 King L V Mrs
 3-3751 Locklear M C Mrs
 3-3752 Jernigan J G
 3-3753 County Dept of Ne-
 gro Hospitaliza-
 tion
 Sloo J R
 County Veterans
 3-3754 Davis L H
 3-3755 Edwards R A
 3-3756 Godwin H L
 3-3757 Tunstall B R
 3-3758 Matthews T L Mrs
 3-3759 Randolph R L
 3-3760 Lemons D M
 3-3762 Stone W C
 3-3763 Bradley R A
 3-3764 Dickson A T
 3-3765 Thomas A S
 3-3766 Williams Rose
 3-3767 Roach Wiley
 3-3768 Hawkins O B
 3-3769 Smith J E
 3-3770 Robinson J S
 3-3771 Norman W H
 3-3775 Alston V D
 3-3776 Gill Ernest
 3-3778 Davis J H
 3-3779 Copeland Atlas
 3-3780 Vaden M M
 3-3781 Davis E G
 3-3783 Burgess C M
 3-3785 Gournas Warner
 3-3786 Lynn I T
 3-3787 Sowell M H Mrs
 3-3788 Sanderson S K
 3-3789 Andrews C S
 3-3790 Collins Arth
 3-3793 Burk I F Mrs
 3-3794 Warner N E Mrs
 3-3795 Elmore W F
 3-3796 Fuller W T
 3-3797 Anderson W F
 3-3798 Blackwood W S
 3-3800 Sherard Studio
 3-3801 Hotel Nash
 3-3803 State Emp Sec
 Comm

- 3-3805 Bradshaw J P
 3-3807 Staton M T
 3-3808 Parrish K L
 Pedly L M Mrs
 3-3809 Haswell O H
 3-3810 Henderson Geo
 3-3811 England Edw
 3-3812 Shaw Univ
 3-3813 Shaw Univ Prac-
 tice Home
 3-3816 Chesson A L
 3-3817 Raleigh Furn Stge
 3-3818 Keeter J C
 Nassif Ellis
 Wyatt S B Mrs
 3-3821 Howell H H Mrs
 3-3823 Bailey O L
 Brown H G
 3-3825 Allen J A
 3-3827 Vaughn E J
 3-3828 Ferrell W T
 3-3830 Harleyville Mut
 Casualty
 3-3831 Goodrich B F
 3-3832 Goodrich B F
 3-3833 Hayward D L
 3-3835 Rand M L Mrs
 3-3836 Linton's Atlant'c
 Womble Dorinder
 Mrs
 3-3837 Hicks H H
 3-3838 McLean Ann Mrs
 United Arts Inst
 3-3840 Pouncey S O
 Shore A F
 3-3841 Wills J D
 3-3842 Beard Wiley
 3-3843 Brannan H C
 3-3845 Hawkes H R
 3-3846 Purcell H C
 3-3847 Browning Walter
 3-3850 Johnson O C Mrs
 3-3851 Miriam's Fashion
 3-3853 Bryan-Cooper Oil
 3-3855 Reed N W
 3-3856 DeLoach J B
 3-3857 Collins D M
 3-3859 Hollingsworth Shoe
 Repr
 3-3861 Royster C L
 3-3862 Doster O L
 3-3863 Gregory J W
 3-3864 Moore W G
 3-3866 McCullers 1 A Mrs
 3-3867 McKinney C D
 3-3868 Street J R
 3-3869 Watson T E
 3-3870 Upchurch W F
 3-3871 Vick Allene
 3-3873 Hancock J W
 3-3876 Lane J R
 3-3879 Coley W C
 3-3880 Dupree W L
 3-3881 Ennis Everett
 3-3883 Marsh B S Mrs
 3-3885 King K T Mrs
 3-3886 Branch J L
 3-3889 Bennett M 1 Mrs
 3-3891 Dunn R M
 3-3892 Mangum Carl
 3-3894 Boone Lonnie
 3-3896 McGee Chas
 3-3897 Eaton J W
 3-3898 Griffin H C
 3-3900 Panell H R
 3-3901 Ingram A M
 3-3903 Lunsden W H
 3-3904 Cole C T
 3-3905 Lasater O R
 3-3906 Toole C H
 3-3907 Brooks C F
 Gill Arth
 3-3908 Hester C E
 3-3909 Mayo Louis
 3-3910 Mills J G
 3-3911 Hatchell L D
 3-3912 Rogers A B
 3-3913 Steininger WR
 3-3915 Hunter R W
 3-3916 Salyer C W
 3-3917 Jones T M
 3-3920 Saparilas C K
 3-3921 Dorsett's Amoco
 3-3922 Starling N B
 3-3923 Coad J E
 3-3924 Broghon W J
 3-3926 Reaves S F Mrs
 3-3927 Logan A G Mrs
 3-3928 Craven L J
 3-3929 McPherson S H
 Mrs
 3-3930 Moryc B J
 3-3931 Beasley S E
 3-3933 Evans D P
 3-3934 Dunn E H Mrs
 3-3935 Hunter Alma
 3-3936 Osborne Ila V
 3-3938 Fields & Fields
 Luzier's Cos-
 metics
 3-3939 Malone Nonie
 3-3940 Patterson K F
 Mrs
 3-3944 Long l Marie
 3-3946 Crawford G H
 3-3948 Croom C B
 3-3949 Carter W W
 3-3951 Matthews E J
 3-3952 Cole J E
 3-3953 Stewart Harlo
 3-3954 Upchurch R B
 3-3955 Fields A M Mrs
 3-3956 Mosby A N
 3-3958 Johnson S C Mrs
 3-3959 Cole W E
 3-3962 Vought J S
 3-3968 Furlong R D
 3-3969 McCoy Gattis
 3-3970 Laundry Mat
 Little Giant Feo
 Food
 3-3971 Campbell M E
 3-3972 Jeffreys W H
 3-3973 Ward N E
 3-3974 Peters R B
 3-3975 Harton W B
 3-3976 Jones R J
 3-3977 Hendricks M P
 3-3979 Hayes J P
 3-3982 Green Granville
 3-3983 Harlan W F
 3-3984 Pearson S E
 3-3985 Griffin C D
 3-3988 Kahn S H
 3-3989 Hickman J F
 3-3990 Rouse W E
 3-3991 Partin A B
 3-3994 Moss O S Mrs
 3-3995 Jones O V
 3-3998 Monroe A J Mrs
 3-4000 Lee E H
 3-4002 Upchurch C E
 3-4003 Senter B B Mrs
 3-4004 Gower E F
 3-4005 Bland T W
 3-4007 Henderson E O
 3-4008 Smith C M
 3-4009 Poole T M
 3-4010 Ott R L
 3-4011 Nicholson R C
 3-4012 Raehal Ruth Mrs
 3-4013 Copeland Frank
 3-4014 Allen Adam
 3-4015 Pearce C V
 3-4016 Morris Jwirs
 3-4017 Raleigh Bev
 3-4018 Perry A R
 3-4020 Macon M V Mrs
 3-4022 Johnson G W
 3-4025 Norris A W
 3-4027 Wiebe H H
 3-4028 Bapt Studt Union
 3-4030 Hollifield R F
 3-4034 Denton J W
 3-4035 Crumpler G B
 3-4036 Dean WR
 3-4040 Martin F H
 3-4043 Cole E J
 3-4044 Ray J L
 3-4045 Murray F F
 3-4046 Woodard J V
 3-4048 McClain Jas
 3-4049 Brown Sarah
 3-4050 Minter J D
 3-4051 Tunstall-Williams
 3-4053 Cox R B
 3-4056 Truslow F O
 3-4057 Dean J L
 3-4058 McLain R E
 3-4059 Templeton C S
 3-4060 Hawkins R E
 3-4062 David E L Mrs
 3-4063 Finch L A Mrs
 3-4064 Sonotone of
 Raleigh
 3-4066 City Ice
 & Coal Del
 3-4067 Jones M B Mrs
 3-4068 Copeland Henry
 3-4069 White J M
 3-4071 Pope David
 3-4073 Hughes J N
 3-4074 Pearson E T
 3-4075 Ellington M C
 3-4076 Park J A
 3-4077 Williams Pearl
 3-4078 Smith T B
 3-4079 Smith F R
 3-4080 Branaman G H
 3-4081 Cavadian E C Mrs
 3-4082 Aman F D
 3-4084 Vines D M
 3-4085 Finkner A L
 3-4086 Forrest L A
 3-4089 Morgan Nannie
 H
 3-4090 Anderson R N
 3-4092 Hennessie W E
 3-4093 Sumner P P
 3-4095 Powell's Paint
 & Body Wks
 3-4096 Hazelton F R
 3-4097 Chislom R B
 Mrs
 3-4098 Winfree G M
 3-4100 Delaney E S
 3-4101 Gulf Oil Corp
 3-4102 Capitol City Lbr
 Nicholson J A
 3-4103 Haywood Wilbur
 Neal W W
 3-4104 Tobin Ethel
 3-4105 Weaver J W
 3-4106 Boone J A
 3-4108 Bunn J W
 3-4109 Moser W E
 3-4110 Davis W S
 3-4111 Jones Louie L
 3-4112 Clark K W
 3-4114 Coyt J T Mts
 3-4115 Jackson E J
 3-4116 Upchurch Evie
 3-4117 Smith M J Mrs
 3-4118 Loft W L
 3-4119 Clayton B C
 3-4120 Gwinn H G
 3-4122 Baker A H
 3-4123 Barbour J A
 3-4124 Bunn W H
 3-4125 Galloway J H
 3-4126 Rhodes T B
 3-4127 Brimley A R
 Mrs
 3-4128 Allen Joseph
 3-4129 Caro Buick
 3-4130 Low C L
 3-4131 Hunts Barber
 3-4132 Holt Hattie
 3-4135 Weldon Virginia
 B
 3-4137 Arnold H C
 3-4138 Grant R A
 3-4139 Pearce W S
 3-4141 Adams L V
 3-4142 Fulghum E J
 3-4143 Cordle V T
 3-4144 Johnson Leroy
 3-4145 Lowe J B
 3-4146 Young D A
 3-4147 Reinlyn Hse
 3-4148 Jeffries Mamie
 3-4149 Peacock J W
 3-4152 Weaver L C
 3-4153 Mardarello
 Ernest
 3-4154 Rogers D M
 3-4155 Rose W P
 3-4156 Betts V A
 3-4158 Stuart D R
 3-4159 Gatewood W P
 3-4160 Murray Arth
 Dance
 3-4162 Cassell G R
 3-4165 Kiker E Y
 3-4166 Burt W C
 3-4167 Carroll C L
 3-4171 Raleigh Lndry &
 Teague Cln
 3-4172 Cleaning Shop
 3-4173 Failey E M Mrs
 3-4174 Montague F W
 3-4175 Harris M A
 3-4176 Harris R S
 3-4177 Nutt C C
 3-4178 Caro Buick
 Jones J R
 3-4181 Matthews Lillian
 M
 3-4183 Robinson Benj
 3-4184 Pearce Margt A
 3-4185 Ham Z V
 3-4187 Halls Beauty
 3-4188 Turner Eva
 3-4189 Jivaotde Ram-
 krishna
 3-4190 Ray C F
 3-4191 Electronic Sls &
 Serv
 3-4192 Carroll J E
 3-4193 Cantrell W H
 3-4194 Bremson Diamond
 3-4195 Shiel W C
 3-4197 Harrison J G
 3-4198 Barefoot J G
 3-4217 Powell J A
 3-4227 Liggins S W
 3-4258 Mullican C S
 3-4265 Perry C D
 3-4380 Phifer W B
 3-4289 Bowden Eisie
 3-4301 Hill W H
 3-4302 Danielson J F
 3-4303 Taylor T K
 3-4304 Jones S G
 3-4305 Littleton M B Mrs
 3-4306 O'Brien C S
 3-4307 Webb N V
 3-4308 Logan Eug
 3-4309 Mangum C C
 Grading Contr
 3-4310 Reid J W
 3-4312 Massey D F
 3-4313 Watson's Seafood
 & Poultry
 3-4315 Salem J R
 3-4316 Holloway J S
 3-4318 Bailey I M
 3-4319 Powell Carnie Mrs
 3-4320 Rogers M T Mrs
 3-4321 Carnes B S
 3-4322 Merritt C W
 3-4324 Sasser H N
 3-4325 Bailey E J
 3-4326 Hinton Wm
 3-4327 Holyfeild J W
 3-4330 McDowell Enest
 3-4331 Miller E M Mrs
 3-4332 Simmons Thos
 3-4333 McCullers C Mc
 Mrs
 3-4334 Morgan P M Mrs
 3-4336 Hardison S R
 3-4339 Leinster W W
 Mitchel R G
 3-4340 Aycock W G
 3-4341 Hassinger S H
 3-4342 Taylor Mary L
 3-4344 Sutherland J T
 3-4348 Rich Vance
 3-4349 Barnam W S
 3-4350 Neal B G
 3-4351 Nichols D S
 3-4352 Davis M P Mrs
 3-4353 Connally W M
 3-4354 Clifton W H
 3-4355 Critcher T S
 3-4357 Hooper Willis
 3-4359 Hall A M
 3-4360 Hatfield J H
 3-4361 Steele S J
 3-4362 Hendrickson H J
 3-4363 Matthews W P

- 3-4366 Speight L W
 3-4367 Jones R C
 3-4368 Land Jennie
 3-4369 Hagan F H
 3-4370 Brown H M
 3-4371 Williams B F
 3-4372 Strickland C I
 3-4375 Oakley Howard
 3-4376 Walker E J Mrs
 3-4377 Pearce Clyde
 3-4379 Buffaloe J K
 3-4380 Porter H F
 3-4381 Warren Ins & Rlty
 3-4382 Five Points Soda
 3-4383 Rouse H B
 3-4384 Kennedy G F
 3-4386 Watson Geo
 3-4387 Drinnen Sue Mrs
 3-4388 Pulley Robt
 3-4390 Stallings O D
 3-4391 Cheshire Godfrey
 3-4392 Davis Melvin
 3-4393 Richardson J T
 3-4394 Holder A L
 3-4397 Baker Nell
 Barkalow F S
 Dillard Paper
 3-4398 Sheffield H C
 3-4401 Johnson A B
 3-4402 Meeks I B
 3-4403 Williams C N
 3-4406 Simmons P A
 3-4407 Spence B J
 3-4408 Dobson L C Mrs
 3-4410 Pittman L A
 3-4411 Tankersley Jas
 Thompson G S Mrs
 3-4413 Hercules Powder
 3-4414 Smith C L
 3-4415 Williams H H
 3-4416 Taylor E M Mrs
 3-4417 Smith E A
 3-4418 Sanderford D D
 3-4420 Byrant Viney
 3-4421 Hinton Lilbert
 3-4422 Johnson Cassie Mrs
 3-4424 Matthews H E
 3-4426 Boney D F Mrs
 3-4427 Green M H
 3-4428 Longon G E
 3-4429 Bartholomew M W
 3-4430 Floyd W O
 3-4431 Dixie Dry Clns &
 Lndry
 3-4433 Wyatt E M
 3-4435 Denny James
 Pearson J J
 3-4436 Graham T J
 3-4437 Tip Top Foods
 3-4440 Southern M D
 3-4442 Jordan G B
 3-4443 Newbold A B
 3-4444 Ward W A
 3-4445 Williams Eden
 3-4446 Bennett M W Mrs
 3-4447 Hartsfield M B
 3-4448 Dixon C N
 3-4449 Evans H C
 3-4450 Fuller M M Mrs
 3-4452 Godwin J W
 3-4453 Martin J M
 3-4454 Hicks Roy
 3-4457 Hinton Gideon
 3-4459 Shackelford D O
 3-4460 Sanders Emma K
 3-4462 Artis Norman
 3-4463 Moffie D J
 3-4465 Mora's Gro
 3-4466 Norwood T P Mrs
 3-4467 Wesley H E
 3-4468 Brinkley J G
 3-4469 Wikan J F
 3-4470 Hall A C
 3-4471 Lloyd W C
 3-4472 Case E N
 Fowler G L Mrs
 3-4473 Davis S T
 3-4476 Harden L B
 3-4478 Watkins L O
 3-4479 Bogle J L
 3-4481 Cole S N Mrs
 3-4482 Pegram W R
 3-4484 Brown H C
 3-4485 Grimes B T
 3-4486 Collins T A
 3-4487 Lax Harold
 3-4488 Young A H
 3-4489 Jones Floyd
 Williams Auto Serv
 3-4490 Hamilton L K
 3-4493 Lyons P J
 3-4494 Wrenn M T
 3-4495 Harding F D
 Tar Heel Tourist
 Lodge
 3-4496 Aycock L A
 3-4497 Stephens H M
 3-4498 Rice D T
 3-4501 Fellers V L
 3-4502 Barger G S
 3-4505 Whitehead B O
 3-4506 Bridges T B
 3-4507 Baker L W
 3-4510 Smith J C
 3-4511 Fairview Food Mkt
 3-4512 Pridden G F
 3-4513 Beaman G E
 3-4515 Hall S H
 3-4516 Franks Robt
 3-4518 Bradley L W
 3-4519 Sherman Pennie
 3-4521 Maico Hearing Serv
 3-4522 Edger Wm
 Sigma Chi Frater-
 nity
 3-4525 Lucas Fred
 3-4526 Daniel C R
 3-4527 Nichols W H
 3-4528 Pearce Wallace
 3-4531 Hardy Louise Mrs
 3-4535 Eason J M
 3-4536 Perry J A
 3-4538 Rouse C F
 3-4539 Lewis C F
 3-4540 Caley J L
 3-4541 Bryan G F
 3-4543 Launderette
 3-4546 Saunders E R
 3-4548 Hilliard G P
 3-4549 Coggins J J
 3-4550 Mitchell P P
 3-4552 Teachey L H
 3-4553 Mayfield Sallie
 3-4554 Poole G F
 3-4555 Barror J C
 3-4556 Woodard J B
 3-4557 Ford John
 3-4558 Barbour Glossie
 3-4559 Baker J H
 3-4560 White H L
 3-4561 Jones W S
 3-4563 Schatch H W
 3-4564 Allen J S
 3-4565 Perry C D
 3-4566 Norman Wm
 3-4567 Rummfelt O I Mrs
 3-4568 Judd B L
 3-4570 Patton W T
 3-4572 Pearce G D
 3-4573 Tucker W E
 3-4574 Overstreet Rufus
 3-4575 Mayes Preston
 3-4576 Creech James
 Daniel J H
 3-4577 Caldwell J L Mrs
 3-4578 Behre E H
 3-4579 Scott R L
 3-4580 McCollum E P
 3-4582 Staudt F W
 3-4585 Upchurch W C
 3-4587 Rogers Oil
 3-4588 Bailey J H
 3-4589 Bailey W W
 3-4591 Gaines Saml
 3-4593 Bowden J H
 3-4594 Fowler B T
 3-4595 Edwards Geo
 3-4596 McLeod L D Mrs
 3-4597 Orrell A R
 3-4600 Capital Amusement
 3-4602 Raleigh Mack Sls
 3-4606 Edwards & Brough-
 ton
 3-4608 Caro Sls & Serv
 3-4612 Moore's Telev &
 Appl
 3-4613 Green J T
 3-4615 Hutchison H G
 3-4616 Hutchison H G
 Penn Mut Life
 3-4617 Hayes Barton Bapt
 3-4618 Hayes Barton Bapt
 3-4619 Moore & Johnson
 3-4620 Optical Lab
 Raleigh Optical
 3-4621 Stockton White
 3-4623 Equitable Life
 Assur Soc
 3-4627 Radio Amateur
 Center
 3-4629 Optical Lab
 Raleigh Optical
 3-4631 Am Legion Dept
 3-4632 Thompson S G
 3-4633 Trevesthan E G
 Mrs
 3-4637 Caro Mtr Club
 3-4638 Patterson M M
 3-4639 Boy Scouts
 3-4641 Aeroglide
 Sou Air Condition-
 ing
 3-4643 Am Mut Liability
 3-4645 Halloman T H
 3-4646 Caro Co-op
 Caro Co-op Publ
 Farmers Co-op
 Exch
 N C Cotton Grow-
 ers Co-op
 3-4651 Butler T L
 3-4653 Lassiter, Leager
 & Walker
 Leager S R
 3-4655 Britt Co
 3-4658 Johnson L E
 3-4659 U S Fidelity &
 Guar
 3-4660 Lewis W T
 3-4661 Aetna Life
 3-4662 Aetna Casualty &
 Surety
 3-4664 Brawley Jwlry
 3-4666 Warren's Trans
 Cox R L
 3-4670 U S Vets Admn
 3-4671 Twin States Equip
 3-4674 N C Auto Dlrs
 3-4677 East D D
 3-4678 Creech L M Mrs
 3-4681 Int Business Mach
 3-4683 Smith W N H &
 Sons
 3-4685 Lane Trucking
 3-4686 Brooks Appl
 3-4688 Blackwood's
 3-4689 Lambeth J W
 3-4691 Genl Elec Sup
 3-4694 Ehringhaus &
 Ehringhaus
 3-4696 R C A Serv
 3-4698 McGowan R W
 3-4700 Young L E
 3-4702 Liles E K
 3-4703 Martin W N
 3-4705 Turner Willie
 3-4706 Douglas C A
 3-4707 Beazey S A Mrs
 3-4708 Hall R B Mrs
 3-4709 Nahi Kion H M
 3-4711 Johnson D W
 3-4714 Herney H J
 3-4715 Spenco W E
 3-4716 Powell J J
 3-4717 Veasey Thos
 3-4718 Mauney R P
 3-4719 Kelly
 3-4720 Leverage J E
 3-4721 Parrish Body Wks
 3-4722 Ferrell D R
 3-4723 Ginsberg B G
 3-4724 Allen R A
 3-4727 Smith J R
 3-4728 Ragland Steph
 3-4729 House Horace
 3-4730 Harris E E Mrs
 3-4731 Bailey C C
 3-4733 Hester A C Mrs
 3-4735 Spence C E Mrs
 3-4737 Massengill M H
 3-4738 Crump Labron
 3-4740 Moody C H
 3-4742 Kleiman David
 3-4743 Pegram Kate V
 3-4744 Wall J N
 3-4745 Hanna J E
 3-4746 Vaughn Carl
 3-4747 Griffin J W
 3-4748 Tesh B S
 3-4750 Newtin V W
 3-4751 Sou Coffee
 3-4752 Robertson Jas
 3-4753 Grogan H G
 3-4754 Capps M F
 3-4755 Barefoot L L Mrs
 3-4757 Willard B S
 3-4758 Partridge G H
 3-4759 Hawkins F V
 3-4761 Bass R N
 3-4763 Winton L S
 3-4764 Cheshire Godfrey
 3-4765 Miller E L
 3-4767 Cantlebury L R
 3-4768 Yates P B Mrs
 3-4769 Flood L V Mrs
 3-4770 Weatherman W C
 3-4771 Hodge J H
 3-4773 Lampe J H
 3-4774 Bean J D
 3-4775 Howard R A
 3-4777 Maye B T
 3-4778 Houston F M
 3-4779 Baker D F Mrs
 3-4780 White F H
 3-4781 Bowery T G
 Phillips J E
 3-4782 Hudson David
 3-4783 Davis Sarah Mrs
 3-4784 Jones W H
 3-4785 Crowell G E
 3-4786 Connell E S
 3-4787 Singleton W R
 3-4790 Spencer R M
 3-4791 Murray John
 3-4792 Powers J W
 3-4793 Choate V L
 3-4794 College Pk Gro
 3-4796 Jones D W Mrs
 3-4797 Hall W H
 3-4798 Barkley K L
 3-4800 Best W R
 3-4802 Olive S W Mrs
 3-4804 Newborn A M Mrs
 Wilder Madison
 3-4805 Walden & Evans
 3-4806 Wertz A H
 3-4807 Moser W M
 3-4808 Sigma Alpha
 Epsilon
 3-4811 N C Equip
 3-4818 Travel Drill
 3-4820 Pi Kappa Alpha
 Fraternity
 3-4821 Johnson's Pharm
 3-4822 Johnson's Pharm
 3-4823 Retail Credit
 3-4827 Nat Cash Reg
 3-4828 Nat Cash Reg
 3-4829 Pi Kappa Alpha
 Fraternity
 3-4830 Beasley M F
 3-4831 Raleigh Credit Bur
 Raleigh Golf Assn
 Twain J P
 3-4837 International News
 Serv
 3-4839 Parker B G
 3-4841 Westinghouse Elec
 3-4844 Am Sch Equip
 3-4845 Plant Food Inst
 3-4847 Allen & Hipp
 3-4849 Sherwin-Williams
 3-4850 Radford G E
 3-4851 Jeffreys G R
 3-4852 Ashby G M
 3-4853 Rosser C L
 3-4854 Delaney S T
 3-4855 Tousignant Duncan
 3-4856 Ma'ta Albert
 3-4859 Jeffreys R L
 3-4861 Banks Rommie
 3-4862 Lewis P E

- 3-4863 Kelly Jas
 3-4864 Merritt M A
 3-4866 Harrington J P
 3-4867 Matthews B W
 3-4868 Adams D D
 3-4869 Hammond Jas
 3-4872 Hayes Sarah Mrs
 3-4873 Thomas Joseph
 3-4874 Burnett John
 3-4875 Deckert L C
 3-4876 Brooks A M Mrs
 3-4877 Johnston W P
 3-4878 Langston Maggie Mrs
 3-4879 Harman A J
 3-4880 Long J J
 3-4881 Cox L M Mrs
 3-4882 Ellington W E
 3-4883 Charlotte Liberty Mut Ins
 3-4885 Sykes Adelaide Mrs
 3-4886 Johnson J M
 3-4888 Conn-Gower Pontiac
 3-4889 Miles Corinna
 3-4892 N C Wildlife Federation
 3-4893 Blalock Viola Mrs
 3-4894 Bennett's Purof
 3-4895 Norwood Edw Parrish R G
 3-4896 Carver I L State College Horticulture
 3-4897 Hedrick J H
 3-4898 Maughan A L
 3-4900 Gillespie C M
 3-4901 N C Assn of Lndrys & Clns
 3-4902 Martin's Clns
 3-4903 Melton O C
 3-4904 Grieves W W
 3-4908 Brown A M
 3-4909 Perry K L Winston M M Mrs
 3-4911 Castleberry-Hodge Hdw
 3-4912 Rogers Louis
 3-4913 Medlin Texaco
 3-4914 Boyles D B
 3-4915 Conn C G
 3-4916 Wallace S A
 3-4918 Pleasant's Gar
 3-4919 McNeill N M
 3-4920 Anderson I C
 3-4922 Boyd R B
 3-4923 Uzzell T S
 3-4924 Massengill J C
 3-4925 Hughes L C Mrs
 3-4926 Rand Howard
 3-4927 Turner S G
 3-4929 Ullery A E
 3-4930 Lane Rodney
 3-4931 City Taxi
 3-4932 Waller A P
 3-4934 Estes M M
 3-4937 Riddick Anna I
 3-4938 Goodwin H
 3-4940 Riddle J L
 3-4941 Williams G T
 3-4942 Edwards L C
 3-4943 Poole C H
 3-4945 Barker E N Mrs McWhorter C B Mrs
 3-4946 Warren Violet
 3-4947 Fishel J S
 3-4950 Moore W W
 3-4951 Red Star Oil
 3-4952 Blackmon W C
 3-4953 Rowland W E
 3-4955 Senter B A
 3-4956 House H B
 3-4957 Parker C W
 3-4958 Chandler R F
 3-4959 Davidsons Watch Serv
 3-4960 Barkley H M
 3-4961 Whitfield R O
 3-4964 Whitfield Hazel B
 3-4967 Louis Eugene
 3-4968 Washington Jas
 3-4969 Hill A J
 3-4971 Beasley B E
 3-4973 Justice G B
 3-4974 Daye Howard
 3-4975 Page Victoria Mrs
 3-4978 Mullen Evelyn D
 3-4980 Wall E E Mrs
 3-4981 Marchant G S
 3-4982 Holliday Marshall
 3-4983 Owens Thos
 3-4985 Alford Beechman
 3-4986 Keifer J B
 3-4987 Davis C B Mrs
 3-4988 Bunn W H
 3-4989 Cornatzer J A
 3-4992 Harris James
 3-4993 Amdursky A O
 3-4994 Valand Leif
 3-4996 Hinton L A
 3-4998 Baker T B
 3-5002 Weaver K E
 3-5003 Reddisk E J
 3-5004 Rathstein R I
 3-5005 Williams G W
 3-5006 Raleigh Trailer Sls
 3-5008 Carter B F
 3-5009 Lucas O L
 3-5010 Durham Lugenia
 3-5011 Kilpatrick W H
 3-5012 Ussery E M Mrs
 3-5013 Williams J P Mrs
 3-5015 Ellington Ivey
 3-5020 Iddings C W
 3-5021 Gregson R T Hayes Jackson Elec
 3-5022 Harris John
 3-5023 Hinton Sharon
 3-5025 Sanders B W
 3-5026 Devine J D
 3-5027 Freeman J W
 3-5028 Lawrence H V
 3-5029 Ball J G
 3-5030 Harris Vassie
 3-5031 Hayes-Jackson Elec
 3-5032 Chappell J F
 3-5033 Young R P
 3-5034 Smith J C
 3-5036 Sanders Graham
 3-5038 Watkins W L
 3-5039 Andrews C P
 3-5040 Ellerby Wm
 3-5043 Cox J T
 3-5044 High J H
 3-5046 Wilson F F Mrs
 3-5047 Ray R P
 3-5048 Lynch R G
 3-5050 Cozard E D
 3-5051 Bates A E
 3-5052 Bourne R G B
 3-5053 Askew John
 3-5054 McNeill Bossie
 3-5056 Holloway W E
 3-5057 Jones G W
 3-5059 Rusco Window
 3-5060 Macon J L
 3-5061 Rickenbacker S E
 3-5062 Layton H L
 3-5063 Bell M H Mrs
 3-5064 Best Wilfrid
 3-5065 Rogers Ollie
 3-5066 Mann W P
 3-5067 Dean A D
 3-5068 Phelps J I Mrs
 3-5069 Rogers U S
 3-5070 Collins M A Reanes J B
 3-5071 Capitol View Inn O'Briant Kath Mrs
 3-5072 Martin W J
 3-5073 Morton W B
 3-5075 Atkins J T
 3-5077 McCullough Chas
 3-5079 Watkins W A
 3-5080 Thompson A W
 3-5082 Guess Anderson
 3-5083 Daniels V A Mrs
 3-5084 Ray Ida
 3-5085 Williams Lula
 3-5088 Gentry E B
 3-5090 Covington H B
 3-5091 Gaddy C E
 3-5092 Covington R L
 3-5093 Blanton C H
 3-5095 Rouse M B Mrs
 3-5096 Blalock W E
 3-5100 Brinks
 3-5102 Baucom E Y Mrs
 3-5103 Payner J M
 3-5104 Sherrill R G
 3-5106 Brantley C F
 3-5107 Ray W B
 3-5108 Atkins P M
 3-5110 Clements J A
 3-5112 Worth T C
 3-5114 Taylor T D Mrs
 3-5115 Mooring J T
 3-5116 Hodge J M
 3-5118 Snakenburg J D
 3-5119 Blount Willie
 3-5120 Womack R P Mrs
 3-5121 Cameron Mtge
 3-5123 Elliott Maggie E
 3-5125 Glenn A R
 3-5126 Taylor N P Mrs
 3-5127 Harrington John Queen City Coach
 3-5128 Holt Ardo
 3-5129 Loughman P R
 3-5131 Price D J
 3-5133 Martin V A
 3-5135 Phipps A L
 3-5136 Hayes-Barton Appl & Hdw
 3-5138 Edwards J A
 3-5139 Barnes R M
 3-5140 Jones James
 3-5143 Lew Nathan
 3-5144 Forbes S P
 3-5146 Parker J R
 3-5147 Hicks Greig
 3-5148 Durham L B Mrs
 3-5149 Knight C R
 3-5153 Price Robt
 3-5154 Fralick B T Wilder W H
 3-5155 Bailey J W
 3-5156 Rhodes W B
 3-5157 Ruehl J L Mrs
 3-5158 Payet B C Mrs
 3-5159 Ferrell J K
 3-5160 Stewart L M Mrs
 3-5161 White's Gro & Mkt
 3-5162 Hester W H
 3-5163 Pettiford Wm
 3-5165 Drew R H
 3-5166 Wood N W
 3-5167 Mann's Auto Auction Sale
 3-5168 Wilkinson S R
 3-5169 Ragland Lessie Mrs
 3-5173 Braden I J
 3-5174 Swinson I W Mrs
 3-5177 Johnson & Mullen Texaco Serv
 3-5178 Harris R E
 3-5179 Harris S T
 3-5180 Davis L S
 3-5182 Moody H E
 3-5183 Nelson J J
 3-5184 Evans Leamon
 3-5185 Usry S H
 3-5186 DeVane W P
 3-5188 Pruitt C A
 3-5189 McIntyre B F Mrs
 3-5190 Walters W L
 3-5192 Mosher L A
 3-5193 Pearce C H
 3-5194 Jones Edw
 3-5195 Washington H S Mrs
 3-5198 Hall O L
 3-5200 Cooper Lula D
 3-5201 Allen S B
 3-5202 Poole D E
 3-5204 Boyd W S Sls
 3-5205 Price Jack
 3-5206 Douvris John
 3-5207 Smith T E
 3-5208 Henencheck A A
 3-5209 Teague S F
 3-5211 Haywood A A
 3-5212 Lewis J D
 3-5213 Scott H Mc
 3-5215 Stover James
 3-5216 Henderson C M
 3-5217 Nowell J M
 3-5218 Matthews C D
 3-5219 Kendall Oscar
 3-5221 N Caro Tree
 3-5222 Conrad B F
 3-5224 Shearon Lillie Mrs
 3-5228 Taylor W D
 3-5229 Hiker G R
 3-5230 Stanley L R
 3-5231 Rendall E K Mrs
 3-5232 Hicks A L
 3-5233 Bolton W E
 3-5234 Daniels Pattie Mrs
 3-5235 Manuel Zack
 3-5236 Davis R G
 3-5237 Pahner Wm
 3-5238 Andrews B P
 3-5241 Thomas A O Mrs
 3-5243 Jolly T M
 3-5244 Day Nancy Mrs
 3-5247 Smith C L
 3-5248 Brooks J C
 3-5249 Trexler L L Mrs Walker R T Mrs
 3-5250 Monroe H G
 3-5252 Matheny T H
 3-5253 Crabtree L E
 3-5255 May E L
 3-5258 Stephen's S G
 3-5259 Sutton G W
 3-5260 Senter C B
 3-5261 Grimes Mfg
 3-5262 Haywood Chas
 3-5265 Mattox L H
 3-5266 Young L A Mrs
 3-5267 Grissett F A
 3-5270 Givens J H
 3-5271 U S No 1 Hwy Assoc
 3-5272 Miller W S
 3-5273 Nowell W T
 3-5274 Ledbetter T B
 3-5275 Nettles V M
 3-5276 Moffett J B
 3-5277 Smith J B
 3-5278 Fleming L T
 3-5279 Barefoot J J
 3-5280 Braswell R H Mrs
 3-5281 Glasco A L Mrs
 3-5281 Alford E L
 3-5283 Lone St Washerette
 3-5284 Johnson Ethel Mrs
 3-5285 Evers J L
 3-5286 Kanellos Stylianos
 3-5287 Atkins J C
 3-5289 Davis Willie
 3-5291 Bankers Life & Casualty
 3-5293 Bostrom L E
 3-5296 Cross D L
 3-5297 Covington W R
 3-5300 Castleberry H S
 3-5301 Bottoms-Fiske Truck Lines
 3-5302 Heyward M H Mrs
 3-5303 Littlejohn O M Mrs
 3-5304 O'Connell K D
 3-5305 Arnold W L
 3-5307 Fulford W A
 3-5308 Pipkin Richfield
 3-5309 Cersley R A
 3-5311 Ritter Roland
 3-5314 Streb W A
 3-5315 Siler M L
 3-5318 Yates G J
 3-5320 Jacobs M D
 3-5322 Emmanuel Pentecostal Holiness
 3-5324 Murphy J E
 3-5326 McQueen J P
 3-5327 Acton W P
 3-5331 Smith W A
 3-5332 G & M Tailoring
 3-5333 Gulley M A
 3-5334 Lassiter Mary V
 3-5335 Snow C P
 3-5336 Kelly J M
 3-5337 Taylor K L
 3-5338 Diggett H W
 3-5340 Peppers Louise
 3-5342 Parker R V
 3-5343 Buchanan T E
 3-5346 McNeish P M
 3-5347 Woodall B E
 3-5348 Bryson H E
 3-5350 Barker J F
 3-5351 Glover E T
 3-5352 Wilson I M Mrs

- 3-5353 Bell C W
 3-5354 Taylor A W
 3-5355 Chandler A B
 3-5356 Tyner C L
 3-5357 Wood E I
 3-5358 Jones R T
 3-5359 Owens W T
 3-5360 Boykin Rachel
 3-5361 Pleasant J D
 3-5363 Alspaugh W H
 3-5364 Cox B F
 3-5365 Harris B B Mrs
 3-5368 Coats D E
 3-5369 Allen S L
 3-5372 Browning R C
 3-5373 Lee S C
 3-5374 Fitzgerald Paul
 3-5375 Alley J H
 3-5376 Crocker Bernard
 3-5377 Fleenor R M Mrs
 3-5378 Ward W S
 3-5379 Ferrell W L
 3-5380 Payne H E
 3-5382 Harrison Edmund
 3-5383 Jones F S
 3-5384 Sutton P P
 3-5385 Rand Mildred
 3-5386 Harris E B Mrs
 3-5388 Handy F C
 3-5390 Womble A H
 3-5391 Merritt C A
 3-5393 Cleaver Bruce
 3-5394 Iredell J J
 3-5395 Strickland A L
 3-5396 Wiley W W
 3-5397 Sutton Carl
 3-5398 Wells K Eliz
 3-5400 Johnson F P
 3-5402 Wake Furn
 3-5404 Harrison Lillian
 3-5405 Fisher F H
 3-5406 Smith Otha
 3-5407 Parker Rosa Mrs
 3-5410 Edwards Corinna
 3-5412 Lee W S
 3-5413 Newton C E
 3-5414 Brantley V W
 3-5416 Dohner D C
 3-5417 James Collin
 3-5418 Cobb A H
 3-5419 Fleming O D
 3-5420 Parrish L H Mrs
 3-5421 Elite Beauty
 3-5422 Kennedy W H
 3-5423 Roberts C W
 3-5425 Seymour W E
 3-5427 Sanders D W
 3-5428 Coley H D
 3-5429 Miller Ruth
 3-5430 Grosch D S
 3-5434 Card J P
 3-5435 Cameron R J
 3-5438 Gentry J H
 3-5439 Moore D B
 3-5440 Worth W H
 3-5441 Norwood John
 3-5442 Agrimis P D
 3-5443 Partin L R Mrs
 3-5444 Lane Belva
 3-5445 Baker Ozie
 3-5446 Bryant J L
 3-5447 Howell Doris E
 3-5448 Lambert Paul
 3-5449 Coleman Danl
 3-5451 Bell R M
 3-5452 Stinson E H
 3-5453 Potts E O
 3-5454 Harmon Mtr
 3-5455 Young H E
 3-5456 Dobbins G W
 3-5457 Goodwin R C
 3-5458 Wall G M Mrs
 3-5459 Williams R B
 3-5459 Meadows C P
 3-5460 Yates E W
 3-5462 Blount Wm
 3-5463 Wagoner Bryce
 3-5464 Sanders Denzelow Mrs
 3-5466 Batton R E
 3-5467 Phelps J M
 3-5468 Douglas Luvenia
 3-5470 Morgan Benj
- 2-5471 Greene J W
 3-5472 Coltrain R C
 3-5473 Guess Lennis
 3-5475 Williams Jesse
 3-5476 Gibson S A
 3-5477 Spencer J W
 3-5477 Lupton C C
 3-5478 Burt C S Mrs
 3-5479 Brinkley E P
 3-5481 Garrell Mary Mrs
 3-5484 Johnson J H
 3-5485 Correll W C
 3-5486 Rhodes M E Mrs
 3-5487 Carr L W
 3-5489 Kent W H
 3-5490 Morgan L D
 3-5492 Langdon J L
 3-5495 Brown M W
 3-5497 Cotheran E G
 3-5498 Saparilas G K
 3-5500 Dean Louise
 3-5501 Raleigh Bldg & Loan
 3-5503 Matthews Shade
 3-5505 Morris L L Mrs
 3-5506 Ibr Lehman
 3-5507 Gray H W
 3-5508 Crocker Bernard
 3-5509 Norton E L
 3-5510 Saylor P S
 3-5511 Sir Walter Chevrolet
 3-5517 Smart W G
 3-5518 Vaughan E M Mrs
 3-5519 Caplan H N
 3-5520 Humphreys U J
 3-5521 Raleigh Merchants Bur
 3-5523 Overnite Trans
 3-5525 Waldrop G S
 3-5526 U S Selective Serv
 3-5528 Bodziok P J
 3-5531 Nicholson Inc
 3-5533 Curtis C B
 3-5534 Cameron Village Rental Ofc
 3-5535 Marshburn A L
 3-5536 Johnson T M
 3-5537 Commercial Refgr
 3-5538 Bunting R S
 3-5539 Mitchell Distr
 3-5540 Whitaker Park
 3-5541 Rhodes
 3-5543 Stahl-Rider
 3-5545 Tunstall Shelton
 3-5546 Brown M B
 3-5547 Roy's Drive In
 3-5548 Dunston E M
 3-5549 Morrison L M
 3-5550 Wilson W A
 3-5551 Colonial Pines Hotel
 3-5555 Thomas C A
 3-5556 Lassiter L L
 3-5557 Gorney Joanne Mrs
 3-5558 Riddick Edw
 3-5559 Denning H L
 3-5560 Gartner J B
 3-5561 Crawford & Co
 3-5562 Crawford & Co Hassell A P
 3-5566 Michael John
 3-5567 Andrews A B
 3-5568 Andrews A B Weeks B W
 3-5569 Blinson Ailene
 3-5570 Ballew J R
 3-5573 Allen A T
 3-5577 Young J T
 3-5578 County Pub Ofc Bldg
 3-5580 Elec Whol
 3-5581 Hosp Care Assn
 3-5583 King J H
 3-5584 Matrone Gennard
 3-5585 McFayden H C
 3-5586 Martin H N
 3-5587 Harrison A E
- 3-5588 Elec Whol
 3-5591 Proctor W R
 3-5592 Hill J M
 3-5593 Melton C M
 3-5594 Smith R P
 3-5595 Ray L G
 3-5596 Hooper Holmes Bur
 3-5597 Garrett L M Mrs
 3-5598 Robertson W A
 3-5600 Askew M W Mrs
 3-5601 Harris M S Mrs
 3-5602 Stone H L
 3-5603 Dunn J C
 3-5604 Spivey L T
 3-5605 Tutor J A
 3-5606 Newkirk Charity
 3-5608 Perry W J
 3-5609 Sinaw Annie E
 3-5610 Bount John
 3-5612 Lawrence W P
 3-5613 Mexican Petroleum
 3-5614 Sanders W D
 3-5615 Carter F H
 3-5616 Hugenschmidt C A
 3-5617 Koonce J E
 3-5618 Williams Robt
 3-5619 Natkins P M Mrs
 3-5621 Petrey K D
 3-5622 Upchurch B M Mrs
 3-5623 Whittington R E
 3-5624 Collins Lawrence
 3-5625 Kearins J J
 3-5626 Snipes H
 3-5627 Jones Evans
 3-5628 Barkam Edw
 3-5629 Robertson Albert
 3-5630 Hill James
 3-5633 Jones S L
 3-5634 Henderson A L
 3-5635 Moore L E
 3-5636 Benton K M
 3-5637 Patterson M M
 3-5639 Barber J B Mrs
 3-5640 Miller L H Mrs
 3-5641 Strickland Jasper
 3-5642 Hobbs B M
 3-5643 Brickhouse E H
 3-5645 Williams R D
 3-5646 Honeycutt P McC Mrs
 3-5649 Pittman Mazie Mrs
 3-5650 Bowman S W
 3-5651 Hodge E W
 3-5653 Woodell E Y
 3-5655 Burch A P Mrs
 3-5656 Johnson E M
 3-5657 Price J E
 3-5658 Amaker J I
 3-5659 Bennett C R
 3-5660 Young Co
 3-5661 Prince C J
 3-5662 Mason L P Mrs
 3-5663 Myatt Thos
 3-5664 Kerr J E
 3-5665 Floyd S M Mrs
 3-5666 Galton F A
 3-5667 Kelly Mingo
 3-5668 Morgan L O
 3-5669 Yarbrough W O
 3-5670 Ascherl A J
 3-5672 Bayles H E
 3-5673 Norton J W R
 3-5674 Debnam Danl
 3-5675 Smith J W
 3-5676 Eatman N F Mrs
 3-5678 Warren Ray
 3-5679 McNeill L L
 3-5680 Alston James
 3-5682 Anderson Harry
 3-5683 Dednam Chas
 3-5684 Canady N B Mrs
 3-5685 Baskerville E H Mrs
 3-5686 Gillespie R J
 3-5687 Earp M H Mrs
 3-5688 Day H W Mrs
 3-5689 Clark R E
 3-5690 Walker T C
 3-5691 Hunter F J Mrs
 3-5692 Hudson Velva E
 3-5694 Ingle B H
 3-5695 Bunn H P
- 3-5696 Page & Smith Archts
 3-5697 Walton W E
 3-5698 Frazier E H
 3-5701 Caldwell Sls & Serv
 3-5702 White Trans
 3-5704 Folk R C
 3-5705 Lathan A M
 3-5706 Bailey R L
 3-5707 Medlin M B
 3-5709 Family Serv Soc
 3-5710 Travelers Aid Soc
 3-5711 Haynes Carrie A
 3-5711 Farley W W
 3-5711 Williams C F
 3-5711 Wooten J H Mrs
 3-5713 Aetna Loan & Fin
 3-5715 Mtr Parts Whse
 3-5717 Evans Studio
 3-5719 Santos M J
 3-5720 The State
 3-5721 Sou Auto Pts
 3-5723 Electrical Equip
 3-5725 Norris A G
 3-5726 Malone Wm
 3-5727 Girl Scouts
 3-5729 The State
 3-5730 Community Chest
 3-5731 Central Whse
 3-5733 Lewis Sporting Goods
 3-5736 Stuart E M Mrs
 3-5737 Little Grill
 3-5739 Community Chest
 3-5740 Blankford G G
 3-5741 Morris & Garrell
 3-5742 Jeffries Evelyn
 3-5744 Boyer J A
 3-5745 Larkin L C
 3-5746 Stephenson W G Ward L B
 3-5747 Rogers Willie
 3-5748 McIntosh M J
 3-5749 Williams J G
 3-5750 Marman J H
 3-5751 Mingis W K
 3-5753 Perry I E
 3-5754 Cranston G A
 3-5756 Sinclair
 3-5758 Jones J R
 3-5761 Pate D R
 3-5763 Lyda W C
 3-5764 McInnis Alice P
 3-5766 Dun & Bradstreet
 3-5767 Dun & Bradstreet
 3-5770 Benjamin V M Mrs
 3-5771 Vinson J E
 3-5772 Bigham I L
 3-5774 Yancey Curlula
 3-5775 McClomb Joseph
 3-5776 Stokes A D
 3-5777 Winston Norman
 3-5778 Warren J C
 3-5779 Coley E C
 3-5780 Dixon F S Mrs
 3-5781 Frazier M A Mrs
 3-5782 Howard O T
 3-5783 Davis C S
 3-5784 Jeffreys T B
 3-5785 Morton D H
 3-5786 Bone T A
 3-5787 Guess M A
 3-5789 Chavis Jas
 3-5791 Marshall S P
 3-5792 Johnson J T
 3-5793 Drake W B
 3-5794 Massengill W W
 3-5795 Sutton R W
 3-5796 Newton M F D
 3-5797 Maye J H
 3-5798 Scott John
 3-5801 Beasley H G
 3-5803 Vinson G D
 3-5804 Goodwin A T
 3-5805 Sanderford R W
 3-5806 Poole R L
 3-5807 Grogan E N
 3-5808 Smiley L B
 3-5809 Lloyd W E
 3-5810 Cakes E D
 3-5811 Cofield J E Twin Inn

- 3-5812 Williams T C
 3-5814 Bell I S
 3-5815 Wilder Haywood
 3-5816 Wall J V
 3-5818 Smith J H
 3-5820 Sullivan P C
 3-5821 Raleigh Shrine Club
 3-5822 Bashford & Mann
 Vurn
 3-5824 Raleigh Guest
 Home
 Shull W G
 3-5825 Cannon Jodie
 3-5826 Jones Ella A
 3-5828 Morgan J E
 3-5829 Harrison S F
 3-5830 Bean J D
 3-5831 Wright M H
 3-5832 Pate's Sea Food
 Mkt
 3-5833 Bledsoe D I
 3-5834 Birdsall T R
 3-5835 Ray W W
 3-5838 Lassiter E W
 3-5840 Poole A H
 3-5842 Stringfellow
 W A
 3-5843 Handy J W
 3-5844 Bernheim E F
 Mrs
 3-5845 Tatar Paul
 3-5847 Strickland R M
 3-5848 Hinton G S Mrs
 3-5849 Barber H J
 3-5850 Allen E L
 3-5851 Martin W L
 3-5853 Wilson S L
 3-5855 Johnson B E
 3-5857 Payne C N
 3-5858 Levingston J C
 3-5859 Cordon J T
 3-5860 Judkins H H
 3-5861 Cash Winnie D
 3-5862 Daye Lovella
 3-5863 Beamon Natl
 3-5864 Ellis P H
 3-5866 Kearney A T
 Mrs
 3-5867 Lawson B W Mrs
 3-5868 Moore W W
 3-5870 Burgess W E
 3-5872 Gant B D Mrs
 3-5873 Starke E D
 3-5874 Dunn P H
 3-5875 Honeycutt Clns
 3-5877 Young O L
 3-5879 Kirk E L
 3-5880 Rogers Connie
 3-5882 Hines M P
 3-5883 Rozar A W
 3-5885 Boswell J H
 3-5886 Moore Addie
 3-5888 Tuttle Alice G
 3-5891 Jamison J W
 3-5894 Cooke P E
 3-5895 Esso Std Oil
 3-5896 Pretty W H
 3-5898 Williams D A
 3-5903 Griffin J J
 3-5919 Womble W B
 3-5926 Moore L C Mrs
 3-5931 Durham Baxter
 3-5950 Mitchell W L
 3-5958 Ray W G
 3-5966 Booker G R
 3-5981 Hobby M M Mrs
 3-5995 Moorhuse R P
 3-6001 Merritt Joseph
 3-6002 Pearce K L
 3-6003 Hill L T
 3-6004 Woodlief H G
 3-6006 Sanders T B
 3-6007 Allen B F
 3-6008 Hyman Ted
 3-6009 Lewis H M Mrs
 3-6010 Champion R H
 3-6011 Doctor's Exch
 3-6013 Taylor J W
 3-6015 Hall J S
 3-6016 Holden Ethelyn G
 3-6017 Ray M E
 3-6018 Brandon W E
 3-6019 Cable J L
 3-6020 Yow J R
 3-6021 Green P C
 3-6022 Calhoun H C
 3-6023 Stephenson N W
 3-6024 Nichols W H
 3-6026 Jones W D
 3-6027 Wishon C K
 3-6030 Faison E C
 Moore A H
 3-6033 Dail J P
 3-6035 Owens F L
 3-6036 Gooch M E
 3-6038 McCullen Oscar
 3-6039 Monneyham B G
 3-6040 Wells J C
 3-6041 High J R
 3-6042 Simuel Scott
 3-6043 Arnold A E
 3-6044 Hershberger W L
 3-6045 Miles D W
 3-6047 Godwin J W
 3-6050 Brown L P
 3-6052 Cabb L M
 3-6053 Seberry I M
 3-6054 Spivey D E
 3-6055 Boykin J W
 3-6057 Moody J L
 3-6058 Carp W S
 3-6060 Gruber Paul Ins
 3-6061 Fleming W L
 3-6062 Ramsey F B
 3-6063 Hale E B
 3-6064 Williams Lonnie
 3-6065 Bridges M A Mrs
 3-6067 Evans Louise Mrs
 3-6068 McCall S B Mrs
 3-6069 Cole Josephine
 Jackson M S Mrs
 3-6071 Jennings R H
 3-6073 Gill Melvin
 3-6075 Bailey J A
 3-6076 Valand Leif
 3-6077 Barham M D
 3-6078 Tabb C L
 3-6079 Raper H E
 3-6080 Whitley Clement
 3-6081 Johnson H L
 3-6082 Yoder Ovelia Mrs
 3-6083 Horton N M Mrs
 3-6086 Fuller J W
 3-6088 Harris J E
 3-6090 Spears Carl
 3-6091 Boyette J L
 3-6095 Hinton J D
 3-6096 Alexander T W
 3-6098 Carter M S
 3-6101 NC Foundation
 Seed Producers
 3-6102 Williams J L
 3-6103 Allen V A Mrs
 3-6104 Rogers J B
 3-6105 Emory E L
 3-6106 Henry E E
 3-6107 Raynor E C
 3-6108 Sanderford M R
 Mrs
 3-6109 Thomas Geo
 3-6110 Dodge J P
 3-6115 Stancil Ernestelle
 3-6117 Smith W F
 3-6119 Thaxton E B Mrs
 3-6120 Patterson B L
 3-6121 Guess W C
 3-6123 Low P M
 3-6124 Welch J T
 3-6125 Price R R
 3-6126 Bagwell Donnell
 3-6128 Brannon T C
 3-6129 Spain Frank
 3-6130 Nelson W L
 3-6131 Quality Clns,
 Hatters & Dyers
 3-6134 McKnight B E
 3-6135 Fuquay N W
 3-6137 Hartsock C M
 Helser K H
 3-6138 Haywood Wm
 3-6140 Aldridge T W
 3-6142 Hunter A F
 3-6143 Cromartie H B
 3-6144 Fowler W F
 3-6145 Rowe Geo
 3-6146 Wiggs M U Mrs
 3-6147 Hill J D
 3-6148 Bennett J H
 3-6149 Clark A A
 Gupton F C Mrs
 3-6151 Jackson W H R
 3-6152 Caro Wldg & Sup
 3-6153 Johnson Lynn
 3-6154 Bell T A
 3-6155 Oldham H P
 3-6158 Baker D L
 Gaskill S B
 3-6162 Statham Harry
 3-6163 Nat Sch Sup
 3-6164 Jay L V
 3-6165 Winslow H K
 3-6166 Masey R E
 3-6167 Delaine W H
 3-6168 Shearing J B
 3-6169 Smith A N
 3-6173 Evans Julian
 3-6174 Pulley J N
 3-6175 Smith E C Mrs
 3-6176 Wendt R L
 3-6177 Spence V B
 3-6178 Love Isabelle Mrs
 3-6180 Brooks B A
 3-6182 Lloyd L D
 3-6183 Reliable Trans
 3-6184 Yarborough Willis
 3-6187 Jones H C
 3-6188 Parrish E M
 3-6189 Northside Esso
 Servicenter
 3-6190 Dodson W F
 3-6191 Tuttle G F
 3-6192 Strickland H G
 3-6193 Richardson J H
 3-6194 Lyon Victor
 3-6195 Watkins E H Mrs
 3-6196 Crudup R M
 3-6197 Carver Bobby
 3-6198 Wiggins G W
 3-6200 McLain Lonnie
 3-6201 Anderson F L
 3-6202 Bland N R Mrs
 3-6203 Roach M W Mrs
 3-6204 Hunter L J Mrs
 3-6207 Anderson Robt
 3-6205 Hodge F B Mrs
 3-6206 Southerland
 Vanderbilt
 3-6208 Kitchie C M
 3-6210 Williams J T
 3-6211 Stephens E B
 3-6212 Simmons F D
 3-6214 Johnson Mack
 3-6215 Grimes M R Mrs
 3-6216 Glenn Curtis
 3-6217 Barbour W R
 3-6219 Joyner's Texaco
 3-6220 Ennis L C
 3-6223 Bensen V B
 3-6224 Harris W C
 3-6226 Walker F P Mrs
 3-6227 Gale James
 3-6228 Shepard J A
 3-6229 Haywood D E
 3-6230 Spic & Span Clns
 3-6232 White H M
 3-6233 Cumbo K N Mrs
 3-6234 Robinson Florence
 3-6235 Brock-Dawkins
 3-6236 Williams J L
 3-6237 James S A
 3-6239 Jeffires Harold
 3-6240 Summers J A
 3-6241 Kirby M B Mrs
 3-6243 Litteral C F
 3-6245 Odom T W
 3-6246 Price Connie
 3-6247 Clay Jerome
 3-6248 Lugani W E
 3-6249 Hasty Herman
 3-6250 Oswald W R
 3-6251 Raleigh Blue
 Pntrs
 3-6252 Moreadith L A
 3-6253 Collins J T
 3-6254 Edwards R E
 3-6255 Ammons J D
 3-6257 Worth J H
 3-6258 Fuller Iris
 3-6259 Johnson Ethel
 3-6260 Edwards Annie
 3-6263 Beddingfield
 Smith Mack
 3-6264 Wimberly J D
 3-6265 Avery B J
 3-6266 Strother Melissa A
 3-6268 Taylor Annabelle
 3-6270 Capps Sinclair
 3-6271 Ball T E
 3-6272 Barrett T H
 3-6273 Terrell V N Mrs
 3-6274 Siggers Otis
 3-6275 Reddick A E Mrs
 3-6276 Upchurch G C
 3-6278 Reich W L
 3-6280 Jones L G Mrs
 3-6281 Workman A M
 3-6282 Arrow Lndry
 3-6286 Birdsall Frances
 3-6588 Guthrie W C
 3-6289 Wilson G D
 3-6290 Lane Dorothy S
 3-6291 McLean J P
 3-6293 Whiteside J H
 3-6294 O'Daniel J T
 3-6295 Upchurch J L
 3-6297 Freeman Dalon
 3-6300 Poole M E
 3-6303 Bridgeford David
 3-6304 Privette T E
 3-6305 Keys F H
 3-6310 Sloan F S
 3-6311 Bullock J A
 3-6312 Mordecai M D Mrs
 3-6314 Stalling J E
 3-6315 Daye S S Mrs
 3-6316 Cooper W H
 3-6317 Britt M C
 3-6318 Stansbury H C
 3-6319 Hodges M C Mrs
 3-6320 Blandshaw Mable
 Revis Lula
 3-6322 Hill W H
 3-6323 Lorren A M Mrs
 3-6324 Haywood Alex
 3-6325 Mial Jasper
 3-6326 Bonds O O
 3-6327 Field F T
 3-6328 Ridley J E
 3-6330 Morton C I
 3-6331 Life Ins Co of Ga
 3-6332 Thompson-Lynch
 3-6333 Paul D M
 3-6334 Parker H L
 3-6335 Brown H W
 3-6337 Senter J P
 3-6338 Horton S L Mrs
 3-6339 Warren M G
 3-6340 Cox W D
 3-6341 Horton Flower
 3-6342 Hughes L B
 3-6343 Burch R A
 3-6344 McClean H J Mrs
 3-6346 McAden R Y
 3-6347 Haigler T E
 3-6348 Friendly Barber
 Solkoff Ephriam
 3-6349 Parris H B
 3-6350 Johnson C H
 3-6351 Jones & Perry
 Beauty
 3-6352 Art Uphol
 3-6353 Thomas Frank
 3-6354 Stahl P O
 3-6355 Davis A S
 3-6356 Morgan Bessie
 3-6357 NC Concrete
 Masonry
 3-6358 Dizon J L
 3-6359 King R G
 3-6360 Aspden A C
 3-6363 Umstead J E
 3-6364 NY Life
 3-6365 Lewis Radio Clntc
 3-6366 Mitchell F J
 3-6367 Peacock L A
 3-6368 Rogers Kath W
 3-6370 Stephenson R H
 3-6371 Greene A H Mrs
 3-6372 Penny R C
 3-6373 Ringgold J D
 3-6374 Banks M C
 3-6375 Rowe Hezekiah

- 3-6376 Richardson J A
 3-6377 Trotter C R
 3-6378 Hunter W T
 3-6379 Perkins M H
 3-6380 Proctor J B
 3-6382 Ingram J A
 3-6383 Nowell Furn
 3-6384 Turner R C
 3-6385 James J W
 3-6386 Lowe J E
 3-6387 Sanders Corinna L
 3-6388 Hall Pinkie Mrs
 3-6390 Bourke J P
 3-6391 Johnson Edw
 3-6392 Lewis Katie Mrs
 Price C W
 3-6394 Horton J C
 3-6397 Baker L C
 3-6398 Willis John
 3-6400 Small G M
 3-6401 StAugustine's Col
 3-6402 Lawson Jessie Mrs
 3-6403 Lassiter's Milling
 3-6404 Jones J G
 3-6405 Phillips M E
 3-6406 Sink N C
 3-6407 Baker W B
 3-6408 Solomon J H
 3-6409 Jordan W S
 3-6411 State Capital Life
 3-6415 House W M
 3-6417 Co-Ed Clns
 3-6420 Hough Terry
 3-6422 Hunter Jesse
 3-6423 Koonce J S
 3-6424 Oliver J V
 3-6425 Cyrus L G
 3-6426 Smith W A
 3-6427 Mims C B
 3-6429 Moore E W
 3-6430 Cotton K R
 3-6431 Rexair Div Martin-
 Perry Corp
 3-6432 Norris J L
 3-6433 Warlick M W
 3-6434 Shambley Maxine
 3-6436 Medlin R M Mrs
 3-6440 Hinton Donnie
 3-6441 Brantley R G
 3-6442 Whitley J T
 3-6443 Jobbers Sup
 3-6445 Lanford C E
 3-6446 Harrison E H
 3-6447 Holloway Arleene C
 3-6448 Margulies Jesse
 3-6449 Biggs J M
 3-6450 Sanders E L
 3-6451 Steinberg Bert
 3-6454 Wilson C E
 3-6456 Coward W B
 3-6457 Philips W R
 3-6458 Morgan M L
 3-6459 Terrell B P
 3-6460 Atkinson Beaulas
 3-6461 Meredith College
 3-6468 Stephenson D C
 3-6469 Stewart P I Mrs
 3-6470 Cox Russell
 3-6472 Morton M H
 3-6473 Linsley L W
 3-6474 Devault Rufus
 3-6476 Moore W R
 3-6477 Ross W A
 3-6478 Stacey Fred
 3-6479 Davis J F
 3-6481 Vernon Robt
 3-6482 Vernon Robt
 3-6483 Montgomery P R
 3-6485 Hedgepeth A J
 3-6486 Sandy M C
 3-6487 Jones Hurley
 3-6488 Boykin Jos
 3-6493 Parker E C
 3-6494 Casebolt H J
 Smith J G
 3-6495 Tyndall Jean B
 3-6497 Jones K C Mrs
 3-6500 Jackson C G
 3-6501 First Citizens
 Bk & Tr
 3-6502 Thompson S R
 3-6503 Lighty Reece
 3-6504 Hall P T
 3-6505 Brooks Lilla
 3-6506 Ragsdale G Y
 3-6507 Horne Walter
 3-6509 Powell J R
 3-6512 Messer A M Mrs
 3-6513 Babuin Louis
 3-6515 Jones James
 3-6517 Hedgecock Glenn
 3-6518 Pitts Christiania
 3-6519 Thompson J A
 3-6520 Herndon M B Mrs
 3-6523 Manning H E
 3-6525 Chadwick R H
 3-6526 Broughton J E
 3-6527 Goodwin Vernie
 3-6528 Woodhouse T L
 3-6529 Bowling J E
 3-6531 Loeppert R H
 3-6533 Spainhour O L
 3-6535 Waters E G
 3-6536 Harrison A E Mrs
 3-6537 Youngblood R N
 3-6540 Eaker R F
 3-6541 Chapman Frank
 3-6542 Shaw W T
 3-6543 Weathers L E
 3-6544 Watson J O
 3-6545 Kappa Alpha
 Fraternity
 3-6546 Flammid D A
 3-6547 Yarnell Margt J
 3-6548 Kelly J J
 3-6550 Young Juanita Mrs
 3-6551 Seely E C
 3-6552 Andrews G H
 3-6553 Massey D L
 3-6555 State Bd Bldgs &
 Grounds
 3-6556 Sanders Mtr
 Westbrook J A
 3-6557 Souls L C Mrs
 3-6558 Kassin's Linen
 3-6559 Franklin Richd
 3-6560 Curtis L M
 3-6561 Hines W J
 3-6563 Lloyd W H
 3-6564 Smith V C
 3-6566 Wright W B
 3-6567 Internatl Accts Soc
 3-6568 Linder T W
 3-6570 Byrd B F
 3-6572 Bell Mary Mrs
 3-6573 Beachum R F
 3-6575 Gass M J Mrs
 3-6576 Rhodés W R
 3-6577 Hutchins C R
 3-6578 Haywood Spencer
 3-6579 Norton W M
 3-6580 Marshburn Ralph
 3-6581 McMillan L J
 3-6582 Smith T M
 3-6583 Rand P W
 3-6585 Kenyon O N Mrs
 Miller M J Mrs
 3-6586 Aycock J H
 3-6587 Scales Selina Mrs
 3-6589 Johnson L I Mrs
 3-6590 Curtis H S
 3-6593 Keith W V
 Pravette Lee
 3-6595 Shipp M A Mrs
 3-6597 Guardian Life Ins
 3-6598 Slade W R
 3-6600 Gordon A Louise
 3-6602 Rawlinson F W
 3-6603 Jones W W
 3-6604 Lancaster J M
 3-6605 Beaver M E
 3-6606 Thompson E J
 3-6607 Hocutt J T
 3-6608 Alford J C
 3-6609 Sills J H
 3-6611 Jordan C E
 3-6612 Clark J I
 Maynard W R
 3-6613 Bishop H M
 3-6615 Hartman W S
 3-6616 Wilkinson G W
 3-6619 Cromley's Pharm
 3-6621 Saint Mary's Sch &
 Jr College
 Jones Martha D
 3-6626 Prudential Ins
 3-6630 Ragsdale J W
 3-6631 Shirley L M
 3-6632 Shirley L M
 3-6633 Glenmore Distillers
 3-6634 US Navy Recruiting
 Sta
 3-6635 US Navy Recruiting
 Sta
 3-6636 Vann Ann E
 3-6637 Garrick F F Mrs
 3-6640 Hooks T L
 3-6641 Bright Leaf Kirby
 3-6642 Jackson Herbert
 3-6644 Scott W L
 3-6645 Ames A S
 3-6647 Lee M H
 3-6648 Jones A J Mrs
 3-6649 Collette P G
 3-6650 Vester J F
 3-6651 McLeod A G
 3-6652 Ellis Thos
 3-6654 Davis J H
 3-6659 Smith H F
 3-6661 Sungas Serv
 3-6663 Richards Bldg
 3-6667 Friendly Clns
 3-6668 Friendly Clns
 3-6669 Cooper & Haskins
 & Rice Archts
 3-6670 Bourne J R
 3-6671 Keb P E
 3-6672 Hawkins E W Mrs
 3-6673 Smith Irene M
 3-6674 Hilliard R E Mrs
 3-6675 Brakes Inc
 3-6677 Scarborough R E
 3-6678 Barber W V
 3-6680 Robinson J L
 3-6681 Wolcott R W
 3-6682 Pulley D E Mrs
 3-6684 Thomas Howard
 3-6685 Ross R S
 3-6686 Wofford J P
 3-6687 Hodge J C
 3-6688 Bridgers C A
 3-6689 Herring E J
 3-6690 Edwards J F
 3-6692 Sturges C B
 3-6693 Humphreys D F
 3-6694 Casey W R
 3-6696 Cannon Chas
 Morris A L
 3-6697 Crumpton E H
 3-6700 Harrell W H Mrs
 3-6701 Smith C E
 3-6702 Gay O S Mrs
 3-6703 Vivcrette R G
 3-6704 Kingsley W G
 3-6705 Auto Elec Serv
 3-6706 Johnson W H
 3-6707 Libby E C
 3-6708 Foster L D Mrs
 3-6709 Johnson E S Mrs
 3-6712 Kelly L B
 3-6713 Smith A H
 3-6715 Carroll L E
 3-6716 Campbell I O Mrs
 3-6717 Harvey J M
 3-6718 Griffith Millard
 3-6719 Keith C M
 3-6721 Cooper W G
 3-6723 Jones Margt A
 3-6726 Herndon Eug
 3-6730 Belton Lee
 3-6731 Springer Sylvan
 3-6732 Sheeley Guest Re-
 creation Hse
 3-6736 Lily Rufus
 3-6737 Greene J D
 3-6738 Burt Jos
 3-6739 Jaber R S Mrs
 3-6740 Lassiter F E
 3-6742 Vecker S P
 3-6743 Hinton W H
 3-6744 Dodd M T
 3-6745 McClane A H Mrs
 3-6746 Turner R C
 3-6747 Williams F M Mrs
 3-6748 Dawson Carrie Mrs
 3-6749 Young Clarence
 3-6750 Stell Madge Mrs
 3-6752 Goodson S G
 3-6753 Guess Ernest
 3-6754 George C F
 3-6756 Pollard Frank
 3-6757 Medlin Willie
 3-6758 Phillips J D
 3-6759 Swicegood G W
 Woodruff J L
 3-6760 Puryear B O
 3-6761 Rodgers R W
 3-6763 Brown C V
 3-6764 Pope M M Mrs
 3-6766 McGuire J F
 3-6767 Joyner J W
 3-6769 Workman A S
 3-6770 O'Kelley E H Mrs
 3-6773 Creech J M
 3-6774 Harris Walter
 3-6777 Holleman A B
 3-6779 Hale F E
 3-6781 Graham Willie
 3-6782 Murray Beulah R
 3-6783 Dowdy E C Mrs
 3-6784 Horne F B
 3-6785 Cruise A V
 3-6786 Talron V L
 3-6787 Rosser G N Mrs
 3-6788 Grimes P T
 3-6789 Johnson D F
 3-6790 Brinkley Roscoe
 3-6791 Bapt Council on
 Christian Educ
 3-6792 Rucker Frozen
 Foods
 3-6793 Cox H G
 3-6794 Pipkin S M
 3-6796 Central Consn
 Whitaker Pk Inc
 Wright Consn
 3-6797 Humphreys L W
 3-6798 Jones Lyda J
 3-6800 Griswold Lucille
 3-6801 Ellis W F
 3-6802 Edwards H F
 3-6803 Bradshaw T B
 3-6805 Seymour A B
 3-6806 Hammie Effie M
 3-6807 Roberts S W
 3-6808 Birdsall M B
 3-6809 Drake Flora A
 3-6811 First Free Will
 Bapt
 3-6812 Becote L J
 3-6813 Byrd M R
 3-6814 Bullard C G
 3-6815 Alford C W
 3-6816 Holding J N
 3-6817 Jernigan Jacob
 3-6818 Glasgow G P Mrs
 3-6819 Brincefield R N
 3-6821 Beckwith Clyde
 Mrs
 3-6822 Gault H F
 3-6824 Whitman G W
 3-6826 Johnson Z W
 3-6827 Yonker N H
 3-6829 Woods Lee
 3-6830 Jones Chas
 3-6833 Maxwell J M
 3-6835 Jones H E
 3-6837 Davis G J
 Sitzler J D
 3-6838 Baker Mary A
 3-6839 Bunch G L
 3-6840 DeBrito C E
 3-6841 Alford R H
 Robt Vernon
 3-6842 Ray J S
 3-6843 Jordan J J
 3-6845 Thompson-Lynch
 3-6846 Ivey Robt
 3-6847 Phillips J C
 3-6850 Lancaster J S
 3-6851 Pearson E A
 3-6852 Turner Frank
 3-6853 VanName C P
 3-6854 Beale J J
 3-6855 Fowler E P Mrs
 3-6856 Shaw R A
 3-6857 King R E Prod
 3-6858 Estes A S
 3-6859 Mills I A Mrs
 3-6860 Jeffreys H B
 3-6861 Hawkins B W Mrs

- 3-6863 Renfrew H W
 3-6864 Crittenden Christo-
 pher
 3-6867 Tallent O T
 3-6868 Puyyear E V
 3-6869 Bradford R V
 3-6870 High Charlie
 3-6871 Boddie Roosevelt
 3-6872 Austin W O
 3-6873 Weatherman W W
 3-6874 Tuttle F R
 3-6875 Boykins L N Mrs
 3-6877 Kelly J W
 3-6878 Allen E M
 3-6879 Brock-Dawkins
 3-6880 Patton C P
 3-6881 Turner T R
 3-6882 Edge I H
 3-6883 Bumgarner T J
 Griffin W C
 3-6884 Boykin T G
 3-6885 Bridges J L
 3-6886 Haskins A L
 3-6887 Coates L J Mrs
 3-6888 Carter J B
 3-6889 Gibbs M H
 3-6890 Hardie B R Mrs
 Street S L Mrs
 3-6892 Ball J T
 3-6897 Bell Wesley
 3-6901 Theta Chi Frater-
 nity
 3-6918 Wethington L A
 3-6976 Poole Alonzo
 3-6983 Maynard W M
 3-7000 Smith J A
 3-7001 West F E
 3-7002 Bradley C D
 3-7004 Williams J H
 3-7005 Preston Perry
 3-7007 Carlton W J
 3-7008 Vinnik Geo
 3-7009 Brandt B B
 3-7010 Pierce W L
 3-7013 Wallace C H
 3-7014 Evans C T
 3-7015 Lewis Alphonso
 3-7016 Sykes M C Mrs
 3-7017 Garner Thos
 3-7018 Thompson H A
 3-7020 Long L W
 3-7021 Dickinson, Brana-
 man & McElrath
 3-7022 Kirks E M
 3-7023 Joyner Zollie
 3-7025 Canaday E J
 3-7026 Steed Sara
 3-7027 Cheatham E D Mrs
 Ingram R K
 3-7028 Whitehurst R A
 3-7030 Gill F J
 3-7032 Seaboard Fin
 3-7033 Brown L A
 3-7034 Kearsley E W Mrs
 3-7035 Wilson Jos
 3-7036 Arnold D S
 3-7037 Simpson J A
 3-7038 Johnson E D Mrs
 3-7040 Register H J
 3-7042 Fordyce R W
 3-7043 Stanback H C Mrs
 3-7045 Pennington G L
 3-7046 Baxter's Clo
 3-7048 Hillsboro Cut Rate
 3-7049 McLean C W
 3-7050 Smith W E
 3-7051 Britt N R
 3-7052 McDonald Sallie
 3-7053 Boone CH
 3-7055 Jones OM
 3-7057 Howard E S
 3-7059 Freeman L B
 Stuart Ruth Mrs
 3-7060 Wiles GE
 3-7063 Jones HE
 3-7065 Allen RA
 3-7067 Strickland HB
 3-7068 King Mabel Mrs
 3-7069 Denton Jack
 3-7071 Brooks RL
 3-7072 Cooley A P Mrs
 3-7075 King BE
 3-7076 Langston Eva M
 3-7078 Martin W J
 3-7079 Palmer FC
 3-7080 Ritchie RM
 3-7081 Weeks SW
 3-7083 Stone KC
 3-7084 Newsome GH
 3-7085 Morris WF
 3-7086 Crocker J I Mrs
 3-7089 Fraher DW
 3-7090 Walker Paul
 3-7091 Mitchell H M Mrs
 3-7092 Brooks GL
 3-7093 Register FL
 3-7094 Cox LH Mrs
 3-7096 Everette ML
 3-7097 Lewis WH
 3-7098 May RF
 3-7100 Freeman Hurley
 3-7101 Giddens RA
 3-7102 Hughes HC
 3-7103 Overman JL
 3-7104 Thompson CH
 3-7105 Harris Rose
 3-7106 Cross Curtis
 Rogers O J
 3-7108 Mitchell Alex
 3-7110 Rogers Wm
 3-7111 Taylor Richd
 3-7112 Simpson FB
 3-7113 Britt JD
 3-7114 Storey WE
 3-7115 Moody WF
 3-7116 Troxler RT
 3-7117 Donaldson Corne-
 lius
 3-7118 Smith CB
 3-7119 Williams W W
 3-7120 Duncan LH
 3-7121 Joslin AH Mrs
 3-7123 Security Mkt
 Williams QB
 3-7124 Earp JR
 3-7126 Poole TE
 3-7127 Mohorne WG
 3-7128 Garrett JS
 3-7129 Musser GE
 3-7131 Bunn TD
 3-7133 Dixon WT
 3-7135 Green GG
 3-7137 Odom TR
 3-7138 Hainsey WE
 3-7139 Milliken HA
 3-7140 Herold AL
 3-7141 Mebrey CL Mrs
 3-7144 Brown LF
 3-7145 Tunstall JC
 3-7147 McCrimmon GE
 3-7150 Moore Jesse
 3-7152 Barbour GH
 3-7153 Poole MA
 3-7157 Robbins G T Mrs
 3-7158 Hunter Naomi
 Robins Shoe
 3-7160 Leach Esther Mrs
 3-7161 Steves Sewing
 Center
 3-7162 Stillman Christine
 3-7163 Armstrong H P
 Mrs
 3-7164 Taylor JA
 3-7165 Cleveland LW
 3-7167 Parker CA
 3-7168 Harris CL
 3-7169 Ligon A Mrs
 3-7170 Bozemore CW
 3-7171 Jones WJ
 3-7172 Shearin's Ladies
 Home
 3-7173 Barbour FL
 3-7174 Long EL
 3-7175 Davis NE
 3-7177 Upchurch HH
 3-7178 Farmer GC
 3-7179 Rhodes EW
 3-7180 Johnson HD
 McKinney JR
 3-7181 Parker LC
 3-7184 Lewis CW
 3-7187 Robinson IT Mrs
 3-7191 Hashour SF
 3-7192 Sorrell WC
 3-7193 Pearce LA
 3-7194 State Farm Mut Ins
 3-7196 Cable PF
 Sullivan Jack
 3-7197 Fogleman MW
 3-7198 Dean HC
 3-7201 Dickinson Brana-
 man & McElrath
 Moss Morris
 3-7202 Blow JG
 3-7204 Lassiter EB
 3-7205 Davenport WC
 3-7206 Guenther CT
 3-7207 Covington Janie
 3-7208 Hunter CW
 3-7209 Moore RG
 3-7211 Kubiszyn Miche
 3-7212 Duncan EE
 3-7213 Butler TR
 3-7214 Nance EH
 3-7215 Baker FW
 3-7216 Hinton Eliza Mrs
 3-7217 Satterfield CM
 3-7218 Hunter LA Mrs
 3-7221 Daniels AG Mrs
 3-7222 King OE
 3-7223 Green DH
 3-7224 Hilliard Sylvester
 3-7226 Crump WP
 3-7227 Greene JF
 3-7228 Huyett CB
 3-7229 Brown LT
 3-7230 Temple LR
 3-7231 Harris LW
 3-7232 Randolph CL
 3-7233 Fisher Mamie
 3-7234 Rand WR
 3-7236 Williams LM
 3-7238 Cameron EL
 3-7239 Pell EF Mrs
 3-7240 Faison OW
 3-7243 Youngsteadt NS
 3-7245 Black ML Mrs
 3-7246 Johnson JC
 3-7247 Phillips RL
 3-7251 Sanders Cato
 3-7252 Thompson WH
 3-7253 Stephens AO
 3-7254 Rodman CH
 3-7255 Cleaver FA
 3-7256 Tingen AH
 3-7257 Mitchell Eug
 3-7259 Davis JW
 3-7261 McClain Worthy
 3-7262 Floyd JE
 3-7263 Garrett Lou Mrs
 3-7264 Massey WH
 3-7265 Gower BT
 3-7266 Carmichael CL
 3-7267 Covington NW Mrs
 3-7271 Johnson CA
 3-7275 Harris DM
 3-7276 Woodson RB
 3-7277 Perry WR
 3-7278 Upchurch JR
 3-7280 Strickland BL Mrs
 3-7282 Holliday CM
 3-7283 Sanders Elbert
 3-7286 Williams BW Mrs
 3-7287 Allen WS
 3-7288 Lee WD
 3-7290 Hinton JE
 3-7291 Rhodes Maggie
 3-7292 Hall Luke
 3-7294 Ferrell HP
 3-7295 Thompson JW
 3-7296 Denton WN
 3-7298 Perry WL
 3-7304 Williams Jas
 3-7340 Wells Ervin
 3-7341 Stell NR
 3-7345 Dees SB
 3-7354 Henderson FM
 3-7357 Shelton JW
 3-7360 Pearce RE
 3-7372 Faulk Bettie Mrs
 3-7373 Dean CM
 3-7380 Adler's
 3-7400 Robinson AS Mrs
 3-7401 Vick RE
 3-7402 Weil LF
 3-7404 Matthews BR
 3-7405 Flag JW
 3-7406 Mitchell BL Mrs
 3-7408 Souber BA
 3-7409 Pemberton AM
 Mrs
 3-7412 Woodell ML Mrs
 3-7413 Montague EZ
 3-7414 Waiser RF
 3-7415 Barbour Melvina
 3-7416 Weston ME
 3-7417 Sturdivant Ella
 3-7418 Perry HC
 3-7419 Johnson BW
 3-7421 Jones WW
 3-7422 Wittmer WG
 3-7423 Rogers LG Mrs
 3-7424 Cash DD
 3-7425 McCullough CR
 3-7426 Buie JA
 3-7427 Finch HJ
 3-7429 Jacobson Robt
 3-7432 Baker Iola Mrs
 3-7435 Rice AM
 3-7436 McMichael Otis
 3-7440 Poole AL
 3-7442 Harris Johnny
 Jones FE
 3-7444 Debnam Daly
 3-7445 Thompson WH
 3-7447 Lane FJ Mrs
 3-7448 Fain Wm
 3-7449 Cornell GJ
 3-7450 Smith CT
 3-7453 Massenburg Sarah
 3-7454 Kirchofer & Arnold
 3-7455 Wyatt AT
 3-7456 Odom JB
 3-7457 Tucker Lottie E
 3-7458 Chalifour Joey
 3-7459 Cobb HH
 3-7461 Link TR
 3-7462 Vann Betty H
 3-7463 Tippett LT
 3-7465 Weathersby Nona
 3-7466 Holsapple VW
 3-7468 Paul DJ
 3-7470 Richie JR
 3-7471 Hopkins Sherman
 3-7472 James WC
 3-7473 Butler JC
 3-7474 USPO
 3-7475 Fulghum GS
 3-7476 Hall NS
 3-7477 Hamilton CH
 3-7478 Barbour BS
 3-7479 Flythe AP
 3-7480 Smith AT Mrs
 3-7481 Hitchings HE
 3-7482 Keesee JT
 3-7483 Levine Milton
 3-7484 Moore BG Mrs
 3-7486 Hayes Moses
 3-7487 Scott ES
 3-7490 Holland VP Mrs
 3-7492 Lucas EJ
 3-7493 Hayes David
 3-7494 Carter CM
 3-7495 Holsonback RL
 3-7496 Penny JE
 3-7497 Murray WH
 3-7500 Steel JG Mrs
 3-7503 Shell Oil
 3-7505 Hightower AE
 3-7506 Hicks Ella M
 3-7507 Holt JB
 3-7509 Saunders Margt M
 3-7510 Griffin AS Mrs
 3-7511 Hodge DP Mrs
 3-7512 Bunch WA
 3-7515 Lancaster CM
 3-7518 Klutty HL
 3-7519 Dakin Rowena E
 3-7520 Williams FW
 3-7522 Stone's Pk Lot
 3-7523 Johnsey AB
 3-7524 Heath CC
 3-7525 Rhue BS
 3-7526 McKinnon Arth
 3-7527 Phillips Petroleum
 3-7529 Sou Builders & Sup
 3-7530 Foster JH
 3-7531 Griffith Rosa M
 3-7532 Branch Spurgeon
 3-7533 Ragland Jas
 3-7534 Jones JC
 3-7535 Tyndall EH

- 3-7536 Pate Rudolph
 3-7537 Mitchell Lula Mrs
 3-7538 Keyes Janie Mrs
 3-7539 Pipkin Archie
 3-7540 Boyter J C
 3-7541 Starling R M
 3-7542 Chappel Mamie
 3-7543 Massenburg W H
 3-7544 Robertson C P
 3-7546 Aguirre F T
 3-7547 Harris M O
 3-7548 Walker J L
 3-7549 Peters W D
 3-7551 Ferrell R M
 3-7552 Blanton L F
 3-7553 Tucker Jas
 3-7555 Aero Mayflower
 Trans
 Raleigh Bonded
 Whse
 3-7559 Ford's Prod
 3-7560 Straughan Fleming
 3-7561 Central Sash &
 Door
 3-7563 Long R F
 3-7564 Martin W D
 3-7565 Carroll R I
 3-7567 May C T
 3-7568 Holmes Hubert
 3-7569 Bissette D R
 3-7570 McDuffie C D
 3-7572 Hicks E B
 McCray Carter
 3-7574 Bridges Mary Mrs
 3-7576 Dupree J R
 3-7577 Long J W
 3-7579 Watkins D L
 3-7580 Sumner Baye Mrs
 3-7582 Bonaparte C Y Mrs
 3-7583 Reynolds K M
 3-7585 Dean M S
 3-7588 Murray Otho
 3-7589 Thomas W J
 3-7591 Young H A
 3-7592 Watson Lillie
 3-7594 Spivey Chas
 3-7595 Hartenstein W G
 3-7596 Richardson M L
 Mrs
 3-7597 Flowers S O Mrs
 3-7600 Huckabee T F
 3-7601 Nipper E E
 3-7602 Tilley B O
 3-7603 Woolard G O
 3-7604 Smith L H
 3-7605 Glascoe J T
 3-7606 Mazingo R C
 3-7607 Marvin H W
 3-7608 Hinton J W
 3-7609 Hall W P
 Woodall E C
 3-7612 Bumgardner J R
 3-7613 Ferrell C D
 3-7614 Barbour Florence
 3-7616 Batten R H
 3-7618 Kenyon J T
 3-7619 Perry's Mobil Serv
 3-7622 Dupree & Dortch
 3-7623 Seay R L
 3-7624 Wilson Forest
 3-7625 Martin W H
 3-7626 Beatty K O
 3-7627 Ellis J A
 3-7629 Hill Kath
 3-7631 Leavister T A
 3-7632 Liles J B
 3-7633 Hartsfield W N
 3-7635 Barnett Lee
 3-7636 Johnson R J
 3-7637 Harton R P
 3-7640 High J A
 3-7642 Neal J M
 3-7643 Surlis K D
 3-7645 Hard E T
 3-7646 Kimball M B Mrs
 3-7649 Dickens J V
 3-7650 Bennett M O
 3-7651 Strickland J A
 3-7652 Clody H W
 3-7653 Holman T M
 3-7654 Carver M I Mrs
 3-7655 Tuggle A G
 3-7657 Broadway C B
 3-7558 Rogers Geo
 3-7559 Poole E C
 3-7630 Terry T E
 3-7661 Eason B S
 3-7662 Martin E E
 3-7663 Clark I J
 3-7664 Rich L H
 3-7665 McCain L D
 3-7667 Poulos Phutis
 3-7668 Wysocki R J
 3-7669 Taylor Jas
 3-7670 Overstreet W H
 3-7671 Bennett H C
 3-7673 Perry Chas
 3-7674 Underhill G M
 3-7675 Yarborough J R
 3-7676 Rand K T
 3-7679 Hunt C L
 3-7680 Braswell F L
 3-7681 Allman B R
 3-7682 Bangs A C
 3-7683 Haywood M D
 3-7684 Weaver E D
 3-7685 Wilson J D
 3-7686 Cathey A L Mrs
 3-7688 Harris C L
 3-7690 Hinton J R
 3-7691 Isbell E M
 3-7692 Butts B E
 3-7693 Wolfe M E
 3-7694 Ashe Atron
 3-7695 Massey R L
 3-7696 Baker E D
 3-7697 Matthews J E
 3-7698 Carter R M
 3-7701 Southall J H
 3-7702 Dolby Needham
 3-7704 Murray J A
 3-7705 Watson W O
 3-7706 Crowder E A Mrs
 3-7708 Broadwell R P
 3-7709 Britting J J
 3-7710 Scofield H T
 3-7711 Lashley D H
 3-7712 Nooe Lloyd
 3-7713 Potts R W
 3-7714 House W M
 3-7715 Newlin B B Mrs
 Person J W
 3-7716 Berry Margt Mrs
 High C M
 3-7717 Jenkins L B
 3-7718 Hobbs F J
 3-7721 Medlin Davis Clns
 3-7722 Boone I B Mrs
 3-7723 Atkins E Q
 3-7724 Powell C W
 3-7725 Perry F C
 3-7726 Lindsey Q W
 3-7728 Creech J R
 3-7729 Berry F C
 3-7731 Reesman K G
 3-7732 Peterson Willie
 3-7733 Evans Saml
 3-7734 Merriman Mtrs
 3-7735 Pillely C F
 3-7738 Hodge R A
 3-7740 Carter C M Mrs
 3-7741 Carroll W C
 3-7742 Kearney E G Mrs
 3-7743 Hill R E
 3-7744 Trexler E L Mrs
 3-7745 Sherron F W
 3-7746 Yearby L S Mrs
 3-7747 Lane J E
 3-7748 Pharr A L
 3-7751 Pike C L
 3-7752 Woodall E C
 3-7754 McAllister Bldg
 Sup
 3-7755 Davis J R
 3-7756 Brauneck G H Mrs
 3-7758 Wilson G W
 3-7759 Wilson W A
 3-7760 Andrews I L
 3-7761 Smith G T
 3-7762 Welsh R S
 3-7763 Wilson C L
 3-7764 Pritchett N G
 3-7765 Arnett J W
 3-7766 Critcher W E
 3-7767 Edwards D L
 3-7770 Watson Claytae Mrs
 3-7771 Grier W C
 3-7772 Garrett F B
 3-7773 Phillips M V
 3-7774 Thompson S L
 3-7776 Morgan J M
 3-7778 Weeks J W
 3-7780 Howard Eula Mrs
 3-7782 Bullard J H
 3-7783 White R E
 3-7784 Smith A C
 3-7785 Boone J M
 3-7786 Lewis F W
 3-7787 Huskins J F
 3-7788 Deaton G L Mrs
 3-7789 Nemeth S A
 3-7791 Hagwood F M
 3-7792 Hardee J F
 3-7793 Ferguson K C
 3-7794 Chavis Thosby
 3-7795 Sparger G M
 3-7797 White R G
 3-7798 Morrison J C
 3-7810 Shinbare G T
 3-7840 Wall O W
 3-7849 Thorne W A
 3-7855 Wall V F
 3-7868 Pounds R W
 3-7871 Simms J M
 3-7876 Hargrove G F
 3-7900 Moore O S
 3-7901 Mitchell W C
 3-7902 Scott Frank
 3-7904 Durham J R
 3-7906 Robertson John
 3-7907 Winborne T B
 3-7908 Fuller H T
 3-7912 Taylor Ulysses
 3-7913 Blake Jos
 3-7914 Snakenberg R P
 3-7917 Busby W T
 3-7918 Zreverink L B
 3-7919 Glover L J
 3-7920 Hinton L H
 3-7922 Holloway J L
 3-7923 Sharpe D M
 3-7924 Smith Wm
 3-7925 Royall's Reweaving
 3-7926 Shearon W H
 3-7927 Moore D M
 3-7928 Thornton Labor
 3-7929 Rutherford Wm
 3-7930 Williams J M
 3-7931 Hinton R H
 3-7933 Davis N M Mrs
 3-7934 McCreary H C
 Oberlin Bapt
 3-7935 Bryan O S
 3-7936 Benson R J
 3-7937 Von Hoermann A F
 3-7938 Blackmon W H
 3-7939 Smith J N
 3-7940 Hester J L
 3-7941 Colwell W E
 3-7942 McConnell G C
 3-7943 Briggs T H
 3-7944 Perry R E
 3-7945 Barbour M B
 3-7946 Ford M C
 3-7947 Cotton M E Mrs
 3-7949 Blinson J S
 3-7950 Smith C E
 3-7952 Johnson D J Mrs
 3-7954 Stephens S A
 3-7956 Walden V J
 3-7957 Harris C B
 3-7958 Leonard W J
 3-7961 Fentress J L
 3-7962 McClary R C
 3-7963 Anderson C H
 3-7964 Way C B
 3-7965 Heilman A H
 3-7966 Thompson A H
 3-7968 Denson L L
 3-7971 Stem C L
 3-7973 Norwood G W
 3-7974 Lane Sally
 3-7977 Burnette John
 3-7978 Hiscoe G W
 3-7979 Whitaker A T
 3-7980 Lanier H J
 3-7981 Goode Oscar
 3-7982 Window Shop
 3-7983 Morgan Bennie
 3-7984 Davis Drucilla Mrs
 3-7986 Davis B E Mrs
 3-7988 Liles F T
 3-7989 Cooke H C
 3-7990 Bland D A
 3-7992 Casey W R
 3-7993 Lawrence E P
 3-7994 Ward A W
 3-7995 Curriñ E T
 3-7997 Williams J H
 3-8000 Spoonbroek L J
 3-8001 Harris Robt
 3-8003 Johnson J A
 3-8004 Bellamy H B
 3-8005 Laster Lynn
 3-8006 Howell E L
 3-8010 Moore G R
 3-8011 Raymond R T
 3-8014 Ferrell Jas
 3-8015 Coley C D
 3-8017 Marshall R E
 3-8019 Massey L S
 3-8020 Ratchford C B
 3-8021 Dickinson Brana-
 man & McElrath
 3-8022 Hines Victor
 3-8024 Bason G F
 3-8025 Chairs M H Mrs
 3-8026 Allen C A
 3-8027 May R W
 3-8028 Frazier Carol G
 3-8030 Chavis Marie
 3-8032 Carter O C
 3-8034 Williamson Mamie
 3-8035 Bates L M
 3-8036 Ross W G
 3-8037 Faust W V
 3-8038 Denton H J
 3-8040 Blanton J C
 3-8042 Parker W C
 3-8044 Martin T J
 3-8045 Blackmon T W
 3-8046 Moody R C
 3-8047 Lynch M G
 3-8048 Hampton J R
 3-8049 Adams D J
 3-8050 Lackamy Corinne
 3-8051 Howell W E
 3-8052 Green I J
 3-8053 Greene W L
 3-8056 Stone W C
 3-8057 Cheshire J B
 3-8058 Strobel C F
 3-8059 Thomas H E
 3-8060 Peters C P
 3-8061 Gallagher F J
 3-8063 Phelps H H
 3-8064 Fain W B
 3-8065 Pittman J M
 3-8066 Smith W E
 3-8067 Brooks G H
 3-8068 Hodge A A
 3-8069 Hull B F
 3-8071 Jones J O
 3-8073 Dowell E A Mrs
 3-8074 Economy N J
 3-8077 Hinton Nadine
 3-8078 Burnett Raymond
 3-8081 Beck I G Mrs
 3-8082 Broughton T B
 3-8083 Wilson Uzzle
 3-8084 McNeill Jas
 3-8086 Carter W R
 3-8087 Johnson W L
 3-8088 Grady W C
 3-8089 Winters R L Mrs
 Watson W R
 3-8090 King T Fred
 3-8091 Davis Earl
 3-8092 Turner's Florist
 3-8093 Cooper G M
 3-8094 Taylor G P Mrs
 3-8096 Callahan F S Mrs
 3-8097 Fellers Raymond
 Mitchell A S Mrs
 3-8098 Mustard J C
 3-8100 Burris T T
 3-8102 Girton A W Mrs
 3-8103 Whitehurst E G
 3-8104 Walls W M
 3-8105 Cooper Saml
 3-8106 Moses C C
 3-8108 Birdsong Cleveland

- 3-8109 Atchley W B
 3-8110 Johnson Sylvester
 3-8111 Fowler Thos
 3-8112 Iraggi V J
 3-8115 Varner B O
 3-8116 Smith H E
 3-8117 Smith I H
 3-8118 Leonard W L
 3-8119 Mann J A
 3-8120 Adcock W E
 3-8121 Maynard H C
 3-8122 Isaacs F M
 3-8124 Bass J C Mrs
 3-8125 Wilkinson K E
 3-8126 McDiarmid G A
 Mrs
 3-8127 Adams H A
 3-8128 Dunbar Otis
 3-8129 Fralick J L
 3-8129 Edwards W H
 3-8131 Kissell A R
 3-8133 Hatcher J B
 3-8134 Wallace R D
 3-8135 Williams M S
 3-8136 Watkins C R
 3-8139 Giles Arth
 3-8140 Gardner J C
 3-8141 Leverett W L
 3-8142 Everett D R
 3-8143 High John
 3-8145 Mitchell A M
 3-8147 Poole Ira
 3-8148 Nusbaum C J
 3-8149 Dunn G S Mrs
 3-8150 Rollins G P Mrs
 3-8151 Poole J R
 3-8154 Design Studio
 Jackson Signs
 3-8155 Lucas Lenwood
 3-8156 Winslow C E
 3-8157 Buice I P Mrs
 3-8158 Smith C C
 3-8159 Connell E F
 3-8163 Gordon Pauline E
 3-8164 Campbell Leslie
 3-8165 Watson Dencil
 3-8166 Abernathy Chas
 3-8167 Strickland A C
 3-8169 Pope C H
 3-8170 Sealey I N
 3-8171 Stanley J C
 3-8172 Bumgardner W M
 3-8174 Galloway R C
 3-8175 Crisp W F
 3-8176 Baucom H S
 3-8177 Murchison G P
 3-8178 Olson Irene D
 3-8179 Cochran F D
 3-8180 Mirman M I
 3-8182 Douglas & McMillan
 3-8184 Williams J T
 3-8186 Talman M F Mrs
 3-8187 Herring W B
 3-8188 Nichols Alex
 3-8189 Murray E R Mrs
 3-8192 Scott E K
 3-8193 Bates Gertrude
 3-8195 Barbour J C
 3-8196 Bridgers L H Mrs
 3-8197 Elliot A H
 3-8198 Thompson Woodrow
 3-8202 Smith C A
 3-8204 Ellington J W
 3-8205 Pendergraft P D
 3-8206 Guye L W
 3-8207 Robinson F L
 3-8208 Brown T L
 3-8213 Graves Cora Mrs
 3-8214 Holland R M
 3-8215 Doolittle J S
 3-8218 Lawing L F
 3-8219 Conlon M B Mrs
 3-8222 Jenkins J L
 3-8224 Morrow E F Mrs
 3-8227 Brown M L
 3-8228 Jolly C C
 3-8229 Eubanks M A
 3-8230 Cooper E H
 3-8231 Thas A L Co
 3-8232 Froehling &
 Robertson
 3-8233 Broodwell Annie L
 3-8234 Dupree A C
 3-8235 Wheelers M Della
 3-8237 Edwards W E
 Richardson Oscar
 3-8238 Abbott P J
 3-8239 Morgan G W
 3-8240 Hyde A E
 3-8241 Sears Maggie
 3-8242 Bell W C
 3-8243 Evans Truby
 3-8245 McCullers AH Mrs
 3-8246 Ellington L C Mrs
 3-8247 Faulk J F
 3-8248 Hicks E B Mrs
 3-8249 May E D
 3-8250 Gale Robt
 3-8252 McKenzie R K
 3-8253 White C A
 3-8254 Carroll T R
 3-8257 Carswell M D Mrs
 3-8258 Robinson M E Mrs
 3-8262 Wilson H C
 3-8263 Bagwell M L
 3-8264 Davis B L
 3-8266 Hicks V B
 3-8268 Goodwin C L
 3-8270 Morgan R H
 3-8271 Ross K M
 3-8272 Oliver E A Mrs
 3-8273 Ivey R M
 3-8274 Poole T V
 3-8275 Smith R A
 3-8278 Bailey S G
 3-8283 Gill V A Mrs
 3-8285 Bullard B F
 3-8286 Colson B M
 3-8288 Atkinson R B Mrs
 3-8289 Davis C W
 3-8290 Robinson Lolita
 3-8292 Blount St Gro
 3-8294 Wilson D S
 3-8295 Chandler T L
 3-8296 Eakes W H
 3-8297 Medlin T A
 3-8310 Perry N I
 3-8330 Edmundson E S
 3-8349 Thompson R B
 3-8361 Caro Surgical Sup
 3-8364 Johnson R G
 3-8368 County Coroner
 3-8383 Johnson C E Mrs
 3-8392 Wellington C N
 3-8400 Cornick R M
 3-8403 Green M K
 3-8406 Dollar H S
 3-8407 Gaskins G I Mrs
 Watkins J W
 3-8408 Stinson Nell E
 3-8409 Jones Lewis
 3-8411 Raynor B B
 3-8412 Underwood W E
 3-8413 Freund R E
 3-8414 Templeton R O Mrs
 3-8416 Speight S E Mrs
 3-8418 Godwin R E
 3-8419 Jones F H
 3-8421 Martin J G
 3-8423 Cates B G
 3-8425 Douglas A R
 3-8428 Rudd A L Mrs
 3-8429 Nowell T E
 3-8432 Hornback J J
 3-8433 Medlin W T
 3-8434 Bunch R A Mrs
 3-8435 Hamilton C M
 3-8436 Huggins Royce
 3-8437 Weinstein Norman
 3-8438 Davis V M
 3-8439 Helms J A
 3-8440 Baker J D
 3-8442 Parker J S
 3-8444 Reynolds D W
 3-8445 Williams John
 3-8447 Woodward J T
 3-8448 Covington H M
 3-8450 Thomas Raymond
 3-8451 Thompson D L
 3-8452 Hinton Columbus
 3-8453 Mullen F W
 3-8455 Humphrey W C
 3-8456 Wiggins Vivian
 3-8457 Nicholson S R Mrs
 3-8459 Kincheloe H G
 3-8461 Williams B D
 3-8462 Smith L J
 3-8463 Taylor A Ruth
 3-8464 Brame H B
 Hill C H
 3-8466 Quick Marvin
 3-8467 Evans W C
 3-8468 Brown H H
 3-8471 Coleman J E
 3-8473 Moulton J A
 3-8474 Morgan L C Mrs
 3-8475 Blair Roush
 3-8476 Hoots W R
 3-8477 Parker C F
 3-8478 Barfield W K
 3-8480 Collins F R
 3-8483 McCallum J Q
 3-8484 Brannon M M
 3-8485 LeGarde D R
 3-8487 Lunsford W H
 3-2490 McKinley Raeford
 3-8491 Nowell G R
 3-8492 Collins C R
 3-8493 Hughes G B
 3-8495 Norwood Addie Mrs
 3-8496 Abbott J C
 3-8497 Brown Julia
 3-8500 Pierce R P
 3-8503 Crabtree Virginia
 3-8504 Open Air Mkt
 3-8505 Jones G H
 3-8506 Melvin J N
 3-8507 Lester M S
 3-8509 Wilder J R
 3-8510 Barlow G M
 3-8511 Village Restr
 3-8512 Uyanik M E
 3-8513 Monroe W H
 3-8514 Phlegar E C
 3-8516 Dunn Wm
 3-8517 Dunn W E
 3-8518 Upchurch J W
 3-8519 Trott G F
 3-8520 Wolfe T W
 3-8521 Henderson R G
 Mrs
 3-8522 Miller Raymond
 3-8523 Chisolm Jas
 Johnson C W
 3-8526 Humphrey L M Mrs
 Seventh-day
 Adventist
 3-8527 Jones F A Mrs
 3-8530 Johnson Z S
 3-8531 Llewellyn M R Mrs
 3-8534 Dunston Clara Mrs
 3-8535 Reaves W G
 3-8536 Thorpe F H
 3-8537 Powell J W
 3-8538 Kent T T
 3-8539 Jones D S Mrs
 3-8543 Geraghty J J
 Hartsfield M B
 Poyner J M
 3-8545 Briley F E
 Davis L H
 3-8547 Kemp W F
 3-8549 Rhodes J E
 3-8550 Markahm M H
 3-8551 Brafford T N
 3-8553 Ward Jean G
 3-8554 Miller Reuben
 3-8555 Rich B A
 3-8556 Tilton Shoe
 3-8557 Craven C B
 3-8558 LaBelle A E
 3-8560 Fowle W H
 3-8561 Mills W C
 3-8562 Williams P P
 3-8563 Glenn Melvin
 3-8564 Spivey Mary Mrs
 3-8565 Gray J G
 3-8567 Williams G M
 3-8568 Parsons L R
 3-8569 Brewer W J
 3-8571 Jones S B Mrs
 3-8573 Greene E L
 3-8574 Rogers Alex
 3-8576 Beasley Jas
 3-8577 Williams R C
 3-8578 Lyon J C
 3-8580 Belk H G
 3-8581 Lambeth J B
 3-8582 Jones Raymond
 3-8583 Miller C C
 3-8584 Hunt W S
 3-8585 McIver W L
 3-8586 Mintz C S
 3-8589 Cheatham R C Mrs
 3-8590 Bellamy T M
 3-8592 Adams E B
 3-8593 Walters W C
 3-8594 Field H E
 3-8595 Upchurch J L
 3-8597 Hartsfield J A
 3-8598 Smith Lynwood
 3-8600 Holland P W
 3-8601 Pace F M Mrs
 3-8602 Smith D B Mrs
 3-8603 Davis S Faye
 3-8604 Bouchard Jos
 3-8606 Conant L W Mrs
 3-8607 Dupree W G
 3-8608 McCann P J
 3-8609 Krisulewicz T G
 3-8610 Watson W G
 3-8611 Lee & Barrett
 3-8612 Clement G A
 Malone G K
 Mock T T
 3-8613 Charles Henry
 Enterprises
 3-8614 Earp F A Mrs
 3-8616 McBride Edw
 3-8617 Statham S T Mrs
 3-8618 Mitchell L C
 3-8620 Allen R R
 3-8621 Flue-Cured Tob
 Co-op Stabiliza-
 tion
 3-8626 Wall B E
 3-8627 Sou Ry
 3-8628 Sou Ry
 3-8629 Hayes S W
 3-8630 Gill Herman
 3-8631 Caro Surgical Sup
 3-8632 Caro Surgical Sup
 Pope Walter
 3-8634 Stephen G C
 3-8635 Rogers Henry
 3-8637 Ellen N E
 3-8638 Moody W D
 3-8639 Rice P M
 3-8640 Dickerson J M
 3-8642 Rachmel Leo
 3-8643 Roebuck C L
 3-8644 Wells W E
 3-8644 Jenkins T M
 3-8645 Evans Osmar
 Hicks Clifton
 3-8646 Smith J C
 3-8647 Pickett W C
 3-8648 Hinton J D
 3-8649 Keith G Z
 3-8652 Sutton J W
 3-8656 Underwood H A
 3-8657 Briggs L G
 3-8658 Gummarsall M G
 3-8662 Poe P A
 3-8664 Lyon E L Mrs
 3-8665 Eanes H F
 3-8666 Crabtree T L
 3-8667 Blvd Gro
 3-8668 Vaughn G W
 3-8669 Wescott A R
 3-8672 Ammons C R
 3-8674 Medlin V C
 3-8676 Bevacqua A E
 3-8677 Lambeth W O
 3-8678 Boyette T G
 Coml Inv
 Mims H W
 Mims N P Mrs
 Mitchell Mut Burial
 Mitchell Funeral
 Home
 Morgan G W
 Watkins T W
 3-8679 Bunch Ada Mrs
 3-8680 Widenhouse M L
 3-8681 Woods E L
 3-8682 Powell L R Mrs
 3-8683 Jones Alex
 3-8684 Grissom T G
 3-8685 Alexander W D
 3-8692 Presby Synod
 3-8694 Hicks W D

- 3-8694 McRary R A
 3-8695 Garner Christine
 3-8696 Sungas
 3-8697 Vick W C
 3-8744 Penninger L S
 3-8772 Cox Alonzo
 3-8786 Jacobs Virginia
 3-8800 White W W
 3-8802 Webber A B
 3-8803 Gally L R
 3-8805 Plonk G W
 3-8807 Pressor R T
 3-8808 Harlee T R
 3-8809 Gatterwhite C J
 3-8810 Watson R H
 3-8812 Williams Fred
 3-8813 Young W O
 3-8814 Todd M F
 3-8815 Marshburn Robt
 3-8819 Pearce F N
 3-8820 Stephenson C D
 3-8821 Morthor & Daughter
 3-8822 Pittser H L
 3-8823 Brady R B
 3-8824 Ligon Mary A
 3-8825 Noordhoff L J
 3-8827 Aero-Pix Photo
 Viall Rlty
 Viall Wyman Studio
 3-8828 Collins B F
 3-8829 Gould A A
 3-8831 Hall L U
 3-8832 Senter W J
 3-8833 Earp H P
 3-8836 Harris W E
 3-8837 Crawford L D
 3-8838 Pearson Albert
 3-8839 Hamlet R T
 Wilson J D
 3-8840 Lassiter L-J
 3-8841 Separk Elec
 3-8843 Hutchison H G
 3-8845 Hagelton R F
 3-8849 Walser Z V
 3-8850 Stainback Raymond
 3-8852 Pullen E M Mrs
 3-8854 Wilkerson L W
 3-8855 Knight K T
 3-8856 Freeman C R
 3-8858 Finch H G
 3-8860 Sugg C G
 3-8861 Brown B W
 3-8863 Clifton W C Mrs
 3-8865 Koonce Z T
 3-8866 Junkin D M
 3-8868 Ray V C
 3-8869 Leach Edw
 3-8870 Glover E L
 3-8871 Cass C D
 3-8872 Ohmer H T
 3-8873 Robinson Eleanor
 3-8875 Lee J F
 3-8878 Jenkins Geo
 3-8879 Nance M E Mrs
 3-8880 Jacobs C F
 3-8881 Butler Lee
 3-8885 Glazener E W
 3-8886 Simpson I E
 3-8887 Hayes Spurgeon
 3-8888 Christian W M
 3-8890 Sturtevant J C Mrs
 3-8892 Lowery R H
 3-8893 Walters K L Mrs
 3-8894 Richardson W K
 3-8896 Eason J W
 3-8897 Ennis F E
 3-8898 Birkell Geo
 3-8899 Tucker C R
 3-8901 San Dry Cln
 3-8905 Elliott T H
 3-8906 Warren E T
 3-8907 Strickland R F
 3-8908 Boisseau Arden
 Hayes A M
 3-8909 Allen A C
 3-8910 Jordan Eltz M
 3-8911 Watson Hartford
 3-8912 Jones Wm
 3-8915 Levister C A
 3-8916 Evers M H Mrs
 3-8918 Haynes A M
 3-8920 Byrd W M
 3-8922 Wall L L
 3-8923 Grubb J R
 3-8924 Hurdle W W
 3-8925 Lewis R B
 3-8926 Vestal Chas
 3-8927 Parker Benj
 3-8928 Wall L J
 3-8930 Parrish C H
 3-8931 Cohen H S
 3-8934 Silvers C E
 3-8935 Burgess C K
 3-8936 Haskins K E
 3-8937 Goodwin J H
 3-8939 Whitaker Paul
 3-8940 Ward R M
 3-8942 Luther W W
 3-8943 Sparks E H
 3-8944 Dawson St Clns
 3-8947 King Delia
 3-8948 Carrigan Ray
 3-8949 Allen Melvina Mrs
 3-8950 Flowers Wm
 3-8951 Capps Aaron
 3-8954 Walker J H
 3-8955 Ellington A A Mrs
 3-8956 Shires W A
 3-8957 Williams Douglas
 3-8958 Smith Margt Mrs
 3-8959 Dallas H G
 3-8960 Geile R T
 3-8961 Rogers H B
 3-8962 Moteer Louise
 3-8964 Honeycutt R S
 3-8967 Bruce E N
 3-8968 Robinson J I
 Russell J L
 3-8969 Womble J B
 3-8970 Singletary John
 3-8971 Johnson K B Mrs
 3-8973 Hurt C J Mrs
 3-8974 Stephens R M
 3-8975 Fulghum E L
 3-8976 Rand Hallie
 3-8979 Herndon M H
 3-8980 Norwood Brick
 3-8981 Keith O E
 3-8982 Circle Serv Sta
 3-8983 Daniele W H
 3-8984 Stephenson Grace
 3-8986 Griffin M W
 3-8987 Sutton D A Stone
 Whattrey R N
 3-8992 Trainor P G
 3-8993 Auto Trading Post
 3-8994 Barber B F
 3-8995 Andrews J J
 3-8996 Newsome A D
 3-8997 Jones W B
 3-8998 Vaughn R S
 3-9000 Jackson Abe
 3-9001 Roberts E F
 3-9003 Covington V B
 3-9005 Mercer W H
 3-9007 Quick C C Mrs
 3-9008 White O H
 3-9009 Upperman Albert
 3-9010 Wall J T
 3-9011 Horton K L
 3-9012 Smith F E
 3-9013 Parrish L I
 3-9014 Davis G P
 3-9015 Ellen H L
 3-9016 Lee W W
 3-9017 Jenkins M E
 3-9018 Johnson C W Mrs
 Rice Alice
 3-9019 Mustian C K
 3-9020 Houlder C E
 3-9021 Garrett C L
 3-9022 Stevens R W Mrs
 3-9024 Greene J F
 3-9025 Laws Elbert
 3-9026 Bouey W M
 3-9028 Foxworth E D
 3-9029 Wells J McS
 3-9030 Edwards O D
 3-9031 Gordon C M
 3-9032 Mayo Bertha
 3-9033 Rogers W D
 3-9035 Tyson S E
 3-9036 Crump C R
 3-9037 Fisher V E
 3-9038 Gupton R B
 3-9041 Jordan R J
 3-9042 McNeil C K
 Montlawn Memo Bk
 3-9044 Twigg L T
 3-9045 Cobb P G
 3-9046 McDaniel M M Mrs
 3-9048 Wilson C L
 3-9049 Watson L A
 3-9050 Mooneyham E W
 3-9051 Hart Harvey
 3-9052 Gardner M E
 3-9053 Earp T F
 3-9054 Trevan Wm
 3-9055 Leach O D Mrs
 3-9056 Vann J A
 3-9057 Hibbard C E
 3-9058 Stallings S E
 3-9059 Mack's Gro
 Montgomery Mack
 3-9060 Jackson C A Mrs
 3-9061 Am Fore Group
 3-9064 Norwood G N
 3-9065 Clayton J V
 3-9066 Atlantic Greyhound
 3-9067 Rogers Emma Mrs
 3-9068 Young E O
 3-9070 Skipper J G
 3-9071 Co-op Beauty
 3-9072 Allen J J
 3-9073 Moore R F Mrs
 3-9074 Stanback Harrison
 3-9075 Chavis Bernice
 3-9076 Carter J E
 3-9077 Wilder Lee
 3-9078 Bradley Maurice
 3-9079 Rouse J N
 3-9080 Harris R J
 3-9082 Jones F J
 Mann C F
 3-9084 Jeffreys A J
 3-9085 Finan J J
 3-9089 Yates K C
 3-9090 Garrell L R
 3-9092 Ward J E
 3-9093 Shelton Henry
 3-9094 Maddux H T
 3-9095 Curtis S G
 3-9096 Payne E L
 3-9098 Josey J E
 3-9100 Miller Mozelle Mrs
 3-9101 McGee Prod
 3-9102 Davis Grady
 3-9104 Hornbuckle Minnie
 3-9105 Clark Edw
 3-9107 Pryar J A
 3-9109 Rogers L B
 3-9110 Stewart W S
 3-9111 Tucker P H Mrs
 3-9112 O'Daniel G B Mrs
 3-9117 Dunn A L Mrs
 3-9122 Mask J D
 3-9123 Alford W C
 3-9125 Harder R J
 3-9126 Harrill W G
 3-9128 Life Ins Co of Va
 Patterson H M Mrs
 3-9129 Comstock R E
 3-9130 Fay J R
 3-9131 Cumbo W F
 3-9134 Underwood V H
 3-9135 Ross G R
 3-9138 Slicer H M
 3-9140 Sammons J G
 3-9143 Godwin C R
 3-9145 Bailey Emma
 3-9147 Coates M Y
 3-9148 McGee W J
 3-9150 Dunbar H P Mrs
 3-9151 Maltbil Armstrong
 3-9153 Lucas J L
 3-9154 Am Zaric Clns
 3-9155 Nelson P B
 3-9156 Norwood B S Mrs
 3-9157 Rogers Malinda Mrs
 3-9158 Perry H D
 3-9159 Parker John
 3-9160 Freeman J P
 3-9161 Murray W R
 3-9162 Nunn Cash
 3-9163 Rowe Rulax
 3-9164 Teague's Dry Clns
 3-9165 Holland R G
 3-9167 Rogers Otis
 3-9168 Kornegay S D
 3-9170 Phillips J A
 3-9172 Black R W
 3-9173 Green E R
 3-9175 Russos J H
 3-9176 Rutledge K W
 3-9177 Green L R Mrs
 3-9179 Smallwood Chas
 3-9180 Boyer W W
 3-9181 Hill H D Decorator
 3-9182 Collins B H
 3-9183 Jordan Alphonso
 3-9184 Jackson E B
 3-9185 Coffey M D
 3-9186 Wood M P
 3-9188 Camlin A M
 3-9189 Johnson J T
 3-9190 Dunn S H Mrs
 3-9191 Joyner J B
 3-9192 Gurley N M Rlty
 3-9193 Bass I W
 3-9194 Beeker G A
 3-9195 Jeffries Maggie
 3-9196 Jones M Z
 3-9197 O'Brien N T
 3-9198 Heard H A
 3-9200 Croom M M
 3-9201 DeLuxe Taxi
 3-9202 Elliott Benj
 3-9203 Whitley Green
 3-9205 Ashley Jessie Mrs
 3-9206 Branch Alton
 3-9207 Allen Elec & Equip
 3-9208 Langston Hubert
 3-9209 McNeil Carl
 3-9210 Evans Wm
 3-9212 Dinker W S
 3-9213 Wyche Marvin
 3-9214 Thomas L J Mrs
 3-9216 High Della Mrs
 3-9217 Gill L B Mrs
 3-9218 Farrar Wm
 3-9223 Hinton S H
 3-9225 Scott Constn
 3-9229 Dean B R
 3-9231 Cannon H F
 3-9232 Messer Everett
 3-9233 White R N
 3-9235 Carolina Food Prod
 3-9237 Cotton H P
 3-9238 Thevis Kay Mrs
 3-9239 Dunn Octavia
 3-9240 Jernigan M D Mrs
 3-9241 York G H
 3-9242 White P R
 3-9243 Laton Sarah O
 3-9245 Privette Lewis
 3-9246 Snavely R F
 3-9248 Faucette H F
 3-9249 Baker J C
 3-9250 Tant W J
 3-9252 Truelove L W Mrs
 3-9254 Keith V B
 3-9255 Dworsky's Furn
 3-9256 Whitaker G T
 3-9257 Geanes R N
 3-9259 Mann W H
 3-9260 Johnson M B Mrs
 3-9261 Voorhees Eleanor
 Voorhies J P
 3-9262 Wise G H
 3-9263 Coleman J E
 3-9265 Hawkins A E Mrs
 3-9266 Dewar M L
 3-9269 Ladie's Shop
 Spainhour's Teen
 Age
 3-9270 Nash C R
 3-9271 O'Daniel R I
 3-9272 Blount Alvin
 3-9273 Jones J M
 3-9275 Jones R D
 3-9277 Griffin R H
 3-9278 City Variety
 3-9279 Caldwell Eliz
 3-9280 McCabe J P Mrs
 3-9281 Chelly M P
 3-9282 Helms C W
 3-9283 Andrews C H
 Orrell James
 3-9284 Wood J A
 3-9285 Murray R L
 3-9286 Harris Wade
 3-9287 Maye Haywood

- 3-9288 Reaves L H
 3-9291 Blalock T J
 3-9292 Wilson J H
 3-9293 Matthews W P
 3-9294 Barker M R jr
 3-9295 Wilcox L
 3-9296 Stott Nelson
 3-9297 Hill G C
 3-9298 Bass Frances Mrs
 3-9300 Moore H W
 3-9301 Holler D F
 3-9302 Avery Mason
 3-9304 Gibbs J B
 3-9305 Cannon T J
 3-9306 Talbert W E
 3-9307 Benton J B
 3-9309 Reid J J
 3-9310 Rue C V
 3-9311 Long Elec
 3-9312 Thompson L M
 3-9313 Holder C L
 3-9314 Burtchette W L
 3-9315 Card L O Mrs
 3-9316 Hubert Adele Mrs
 3-9317 Cox M A
 3-9318 Smith E T
 3-9319 Buffaloe's Uphol
 3-9320 Fore H G
 3-9322 Chappel G D
 Lee Mary E
 3-9323 Wimberley R E
 3-9325 Burnap A E
 3-9326 Freeman E M
 3-9327 Nuckles J W
 3-9328 Weaver J H
 3-9329 Economys J N
 3-9330 Scarborough Myrtle
 3-9331 Blackwood J R
 3-9333 Peterson D M
 3-9334 Tolar C R
 3-9335 Williams W C
 3-9336 Sanders N C
 3-9338 Catlett B R
 3-9339 Quay T L
 3-9340 Wynne W H
 3-9342 Allison N P Mrs
 3-9344 Rollins Silas
 3-9345 Andrews John
 3-9346 Summers J L
 3-9348 Laughlin R W
 3-9349 Jones James
 3-9353 Cox W G
 3-9355 Thorpe Pattie Mrs
 3-9356 Temple Beth-El
 3-9357 Swindell M R
 3-9358 Pridgeon Chester
 3-9359 Jeffers J C
 3-9360 Gresham H W
 3-9364 Turkelson R W
 3-9366 Watson H M
 3-9367 Cooke T A
 3-9370 Carter H M
 3-9371 Delany Clns
 3-9373 Oberlies L J
 3-9374 Hill J P
 3-9375 Pace F H
 3-9376 Gordon R N
 3-9377 Edwards C F
 3-9378 Wingfield T D
 3-9380 Boling Robt
 3-9381 Ivey Gladys Mrs
 3-9382 Meredith R K
 3-9383 Thompson C A Mrs
 3-9384 Barefoot Vernon
 3-9385 Lucas H L
 3-9386 Williams J A
 3-9387 Peele F W
 3-9388 Stancel W S
 3-9389 Davis A G
 3-9390 Rosser H A
 3-9392 George H D
 3-9393 Laing H L
 Winston Artis
 3-9394 McCoy Pauline Mrs
 3-9395 Sanders James
 3-9396 Anthony W D
 3-9397 Emory W T
 3-9402 Burks E C
 3-9403 Nettles C B
 3-9424 Jones J A
 3-9500 McNeil Lester
 3-9502 Davis Mary A
 3-9503 Sherrill O L
 3-9504 Jackson Grace R
 3-9505 Pearce J M
 3-9506 Moore J R
 3-9507 Moseman J H
 3-9510 Eubanks H T
 3-9511 Jeffreys C J
 3-9513 County Farm Agt
 Miller G W
 3-9515 Lanier-Womble
 3-9516 Barber Ida Mrs
 3-9517 Joyner T F
 3-9518 Tippet Allen
 3-9519 Chappell C R
 3-9520 Jordan G W
 3-9523 Thorpe J J Mrs
 3-9524 Hart J R
 3-9525 Quiet Agcy
 3-9526 Moore L C
 3-9529 Kerr Cleo Mrs
 3-9530 Bremer H M
 3-9532 Smith E G
 3-9534 Blalock G W
 3-9535 Sutton D A Stone
 3-9536 Jarnagin D M
 3-9537 Perry A L Mrs
 3-9538 Hinton Buster
 3-9543 Rogers Geo
 3-9545 Manooch C S
 3-9546 Pope Mark
 3-9547 McNair Wm
 3-9549 Matthews Felix
 3-9550 Chamblee P E
 3-9552 Akin W B
 3-9553 Phillips E H
 3-9554 Garrett L W
 3-9555 Weavers New &
 Used Cars
 3-9556 Teel LeRoy
 3-9557 Gill W A
 3-9558 Cherry H P
 Hartsfield J W
 3-9559 Bell N H Mrs
 3-9560 Cooper H R
 3-9561 Baker S R
 3-9564 Hutchinson E B Mrs
 3-9565 Darr J R
 3-9567 Smith C P Mrs
 3-9568 Kelly N L
 3-9569 Tilley Ethel
 3-9570 Goetze A B
 3-9572 Bullock John
 3-9575 Batchelor Charlie
 3-9578 Setliffe J D
 3-9579 Mut Distr
 3-9580 McDaniel Kath
 3-9581 Dark D J
 3-9582 Parker W L
 3-9583 Biggs B R
 3-9584 Holmes J W
 3-9585 Webb F A
 3-9586 Daily D T
 3-9587 Mathews W G
 3-9589 Barber Sallie M
 3-9590 Raines C J
 3-9592 Haswell E S
 3-9593 Smith Z V
 3-9595 Kearney O F
 3-9596 Britt R A
 3-9597 Hinnant L E
 3-9598 Fort Bickett
 3-9700 Meekins H G
 3-9702 Suggs J W
 3-9703 Steel W G
 3-9704 Finch H G
 Parish H W
 3-9705 Rowe Eva Mrs
 3-9707 Perkins C F
 3-9709 Culler V A Mrs
 3-9711 Harris, Poe &
 Cheshire
 3-9713 Prescott J F Co
 3-9714 Prescott J F Co
 3-9715 State Distr Corp
 3-9720 Stansel D B
 3-9721 Smith-Melville
 Dairies
 3-9723 Blanchard Agcy
 Fuller M M
 Great Am Indemnity
 Williams R S
 3-9725 Wilson Floyd
 3-9726 Goodson Hezekiah
 3-9727 Grant Frank
 3-9728 Shaw Rlty
 3-9731 Lewis C C Mrs
 3-9733 Elliott T W
 3-9734 Famous Delicates-
 sen
 3-9735 Willett's Village
 Beauty
 3-9737 Mtrs Ins
 3-9740 Howe A M Mrs
 3-9741 Buckeye Cotton Oil
 3-9743 Chair & Equip
 Rental
 3-9745 Williams C A Mrs
 3-9746 Cameron C E
 3-9747 Thomas C D
 3-9748 Holt J L
 3-9749 James L W
 3-9750 Strickland L T
 3-9751 Bean J W
 3-9752 Coffey R M
 3-9753 Morton J G
 3-9754 Drakeford Mary
 3-9755 Thompson J L
 3-9757 Godwin C M
 3-9758 Gray J L
 3-9759 Johnson L H
 3-9760 Jacobs Suzanna
 3-9761 Yancey-Johnson
 3-9762 Assoc Rlty & Sls
 3-9763 Chandler W V
 3-9764 Pindell R S
 3-9766 Carpenters Local
 3-9767 Wallis J B
 3-9770 Byrd A W Mrs
 3-9771 Berry R D
 3-9772 Rice C H
 3-9773 Scott M T Mrs
 3-9774 Brown W E
 3-9775 Riddick J G
 3-9777 Lammas Ebenhards
 3-9780 Alewine H G
 3-9781 Stewart Reve
 3-9783 Washburn Alta
 3-9785 Cheek Nelle R
 3-9786 Dickens W P
 3-9788 Jones T L
 3-9789 Boney A C
 3-9791 Coats G T
 Jones J E
 3-9792 Hayes R L
 3-9796 Shelton W M
 3-9797 Sanderford W V
 Trulove R L
 3-9789 Cutshall I F
 3-9800 Kcel Mary A
 3-9801 Badders J P
 3-9802 Oakley K H
 3-9803 Hendon E M
 3-9804 Bratton John
 3-9805 Nickols Henry
 3-9806 Warlick C M
 3-9807 Rotchford W D
 3-9808 Gordon Wm
 3-9809 Nance P N
 3-9810 Laws M J
 3-9812 Johnson Wm
 3-9813 Lassiter H A
 3-9814 Rumbleaut R B
 3-9815 Burgess A H Mrs
 3-9817 Jones L E
 3-9818 Jones O E
 3-9819 Lancaster J L
 3-9820 Watson G L
 3-9822 Ward R E
 3-9823 Jeffrey T C
 3-9824 Castleberry Fredk
 3-9826 Jackson Betty
 3-9827 Hollamon Earl
 3-9828 Sykes W G
 3-9829 Beard S H
 3-9830 Cade W A
 3-9831 Sou Mut Insurers
 3-9832 Costin B W
 3-9833 Massey B B
 3-9835 Council M H Mrs
 3-9837 Lynch C R
 3-9838 Goodwin G R
 3-9839 Drew A E
 3-9840 Finkle Max
 White Hse Tourist
 Home
 3-9841 Laby 328
 3-9843 L & M Shell Serv
 3-9844 Parker R M
 3-9847 Shirk H E
 3-9848 Bryant Otis
 3-9850 Keith W A
 3-9853 Proctor W J
 3-9855 Barksdale W B
 3-9856 Sawyer R J
 3-9859 Pope J B
 3-9860 Wall L E
 3-9861 Henry J E
 3-9862 Hough C B
 3-9869 Stewart Z B
 3-9870 Goldston T W
 3-9872 Booker M F
 3-9873 Council Marcellus
 3-9874 Wood L L
 3-9875 Cobb H C
 3-9876 Carter Delmn
 3-9877 Etheridge Paul
 3-9878 Green W H
 3-9880 Gauster W F
 3-9883 Mann T J
 3-9884 Hutto J S
 3-9885 Brown J L
 3-9887 Hardesty Ivan
 3-9888 Riddle J M
 3-9889 Rochelle E C
 3-9890 Bryant Henry
 3-9892 Hale Claude
 3-9893 Jordan D H
 3-9894 Lassiter E E
 3-9895 Lewis John
 3-9896 Mitchell R A
 3-9897 Moore H H
 3-9898 Norwood C S
 3-9900 Aman Guy
 3-9901 Cardwell C C
 3-9902 Lane Herbert
 3-9903 Eisentart L D
 3-9904 Calhoun C M Mrs
 3-9905 Smith L A
 3-9906 Jordan J R
 3-9907 Carrington Coy
 3-9908 Stephenson E E
 3-9909 Gay Waldo
 3-9910 Bowling L G
 3-9914 Hickman Hortense
 3-9915 Gould J T
 3-9916 Tant D H
 3-9918 Alston Ollie
 3-9919 Wyatt E F
 3-9921 Wrape J D
 3-9922 Crowell W L
 3-9923 Outlaw E R
 3-9926 Palmer Gus
 3-9927 Smith James
 3-9928 Trotter W T
 3-9929 Chavis Hallie
 3-9930 Barrett B J
 3-9933 House W M
 3-9934 Sanders Mtr
 3-9935 Davis W H
 3-9937 Ham H A Mrs
 3-9938 Hardy W L
 3-9939 Baird R E
 3-9940 Royall A M
 3-9942 NC Assoc of Beer
 Distr
 3-9944 Morse T W
 3-9946 Woolmon W E
 3-9947 McIver A F
 3-9948 Campbell Ralph
 3-9949 Parker W M
 3-9950 Booth C T
 3-9951 Myers R Q Mrs
 3-9952 Stewart T H
 3-9954 Babb J S
 3-9956 Holmes S M
 3-9958 King W F
 3-9962 Miller Clyde
 3-9963 Templeton E P
 3-9964 Sandlin W B
 3-9965 Rogers E J
 3-9966 Thompson W C
 Wood L O
 3-9967 Dawkins L W
 3-9968 McKellar J T
 3-9970 Collier J W
 3-9971 Parker J T
 3-9972 Byrd W B
 3-9975 Beverly R C
 3-9976 Atwater Clinton
 3-9978 Starling H R

3-9980 Dunn C J
 3-9981 Summers C E
 3-9982 Beldsoe A B
 3-9983 Hollingsworth R G
 3-9987 Massenburg Albert
 3-9989 Hinton Eddie
 3-9990 Gibson S T
 3-9991 Sargent M O Mrs
 3-9993 Spell W E
 3-9994 Yost L H
 3-9995 Upchurch M E
 3-9996 McLean L C Mrs
 3-9998 Wall D V
 4-0115 Brown L L
 4-0161 Miller P A
 4-0244 Blackwell R T
 4-0510 Burnett L M
 4-1000 Underwood M G
 Mrs
 4-1002 Atkinson B I
 4-1003 Jeffrey C F
 4-1005 Henderson F M
 Sou Drainboard
 Mfg
 4-1006 Parrish Josephus
 4-1007 Coleman H P
 4-1009 James David
 4-1010 Wood W H
 4-1011 Flynn T C
 4-1012 Larrison F E
 4-1013 Yates H H
 4-1015 Poole H O
 4-1016 Penny L S
 4-1017 Sherwood-Bates
 Sch
 4-1018 Underwood N E
 4-1020 King H P Gro
 4-1022 King I Y T
 4-1023 Giles Bert
 4-1024 Brown J R
 4-1025 Jones L W
 4-1026 Hickmon W H
 4-1027 Hamilton W B
 4-1028 Nipper J R
 4-1029 Frady O V
 4-1031 Weatherspoon D L
 4-1033 Honeycutt J B
 4-1034 Bolling Burt
 4-1035 Brown R E
 4-1036 Jones Latta
 4-1037 Carmean E R
 4-1039 Legates J E
 4-1040 Lanier-Womble
 4-1041 W & E Sls Agcy
 4-1042 Rogers M J
 4-1043 Williamson J C
 4-1045 Smith Luther
 4-1047 Ross A L
 4-1048 Williamson E J
 4-1049 Montague H G
 4-1053 Huntley W C
 4-1054 Cattlett Elmore
 4-1055 Tittle R H
 4-1056 Morris J A
 4-1058 Power Ila Mrs
 4-1059 Squires A C
 4-1060 Cannady J B
 4-1062 Stewart Purley
 4-1063 Earnhardt S L Mrs
 4-1064 Davis Richmond
 4-1065 Brown Isaac
 4-1066 Young Jas
 4-1067 Blackmon Essie
 4-1068 Howard J E
 4-1069 Cook W B
 4-1070 Haywood Bertha
 4-1072 Norton Phoebe R
 4-1073 Chrisawn L R
 4-1074 Gardner P O
 4-1075 Ritchie G A
 4-1076 Davis P A
 4-1077 Moxley J D
 4-1078 Taylor R E
 4-1079 Flinchum G A
 4-1083 Lamm Hilda J
 4-1084 Davis L R
 4-1085 Tew J J Mrs
 4-1086 Forbes C B
 4-1088 Nettles Jas
 Ray G H
 4-1089 Peoples Alonzo
 4-1090 Harmon P C
 4-1092 Rogers Jas
 4-1093 Keith R A
 4-1096 Carmichael W F
 4-1098 Early W H
 4-1100 Knight J R
 4-1101 Burwell Lovelace
 4-1102 Partin D L
 4-1103 Tuner H E
 4-1104 Taylor R U
 4-1105 Adams J W
 Price Junie
 4-1106 Wrenns Shell Serv
 4-1107 Rivers Lester
 4-1108 Taylor S V
 4-1109 Timberlake J D
 4-1110 Bruner J P
 4-1114 Adams J R
 4-1115 Wright G F
 4-1119 Howden H F
 4-1121 Green Jas
 4-1122 Moore A M Mrs
 4-1123 Carter J R
 4-1124 Broome F Mrs
 4-1125 College Barber
 4-1126 Lighting Inc
 4-1128 Wilder P H
 4-1131 Thorpe Bertis
 4-1133 Strickland G T
 4-1134 Guin J A
 4-1135 Porter B A
 4-1139 Newell W A
 4-1140 Martin K J
 4-1141 Edwards Juanita
 4-1143 Baubie A M Mrs
 4-1144 Fleming E P
 4-1145 Fisher G T
 4-1146 Kelman Arth
 4-1148 Kistler W E
 4-1150 Duttenthoter J C
 4-1151 Johnson C F
 4-1152 Gilmore Walter
 4-1153 Braswell F E
 4-1154 Burnside L O
 4-1155 Poole Hezie
 4-1156 Mitchell J H
 4-1157 Womble J B
 4-1158 Young R C
 4-1159 Booth W S
 4-1162 Layton M B
 4-1163 Johnson B O
 4-1164 Allen H B
 4-1165 Workman J L
 4-1166 McLaughlin F W
 4-1168 Cease Carl
 Winston J W
 4-1169 Thiem J E
 4-1170 Mizelle M B
 4-1171 Kolb Fredk
 4-1172 Parker Cleveland
 4-1178 Small J E
 4-1179 McMorro A L
 4-1181 Tolbert E L
 4-1182 Power Brake
 Wood D W
 4-1183 Smith J D
 4-1185 Stille T E
 4-1186 La Ferire Thos
 4-1187 Renn W W
 4-1188 Norton C L
 4-1189 Franks C S
 4-1190 Baker L V
 4-1191 Ryon P H
 4-1194 Ingle J H
 4-1195 Brantley Sidney
 4-1196 Ball J E
 4-1197 Murray Jean Mrs
 4-1201 Nystrom J O
 4-1202 Overton J L
 4-1204 Fletcher J M
 4-1206 Spainhou E H
 4-1207 Shepard Lena
 4-1209 Wright N G
 4-1210 Fuller W C
 4-1211 McKay Mary Mrs
 4-1212 Pipkin P W
 4-1213 Arnold J H
 4-1214 Schilling R E
 4-1216 Kirchofer R B
 4-1217 Civils J E
 4-1218 Poole I K
 4-1219 Fields G W
 4-1220 Caporal G P
 4-1221 Williams Woodrow
 4-1223 Cottle T J
 4-1224 Stone R D
 4-1225 Evans R G
 4-1226 King W E
 4-1227 Aurand L W
 4-1228 Banks W A
 4-1229 Britt L C
 4-1231 Bolton Henry
 4-1234 Copeland C L
 4-1235 Williams I B
 4-1236 McDowell C H
 4-1237 Curlee P L
 4-1238 O'Daniel W R
 4-1239 Moser Mary S
 4-1240 Cox R E
 4-1241 Speight C M
 4-1242 Roberts F E
 4-1245 Pappas J G
 4-1249 Branch D B
 4-1250 Dalton R A
 4-1251 Gallagher F J
 Rite Temp Distr
 4-1252 Milroy L D
 4-1255 Foster Frances
 4-1256 Green Nathl
 4-1257 Judd J H
 Welch Ernest
 4-1258 Gibson M R
 4-1259 Leonard Maggie E
 4-1261 Jeffreys R B
 4-1262 Keith J A
 4-1265 Allen A V
 4-1266 Dixon J H
 4-1267 Harer A E
 4-1268 Gosney Janie F
 Halroyd W C
 4-1269 Harer A E
 Darden S H Mrs
 4-1271 Dermeece C S
 4-1273 Evans Aubrey
 4-1274 Carroll J W
 4-1276 King W E
 4-1277 Morrison Mabel M
 4-1280 Barber H M
 4-1281 Dickinson Jean
 Gifts
 4-1283 Turner J F
 4-1284 McCullough J W
 4-1285 Lee J H
 4-1286 Youngblood Wm
 4-1287 King C B
 4-1288 Harris P J
 4-1290 Van Brunt L E
 4-1291 Fussell J E
 4-1294 Smith Lovie Mrs
 4-1295 Winstead J F
 4-1296 McDonald E P Mrs
 4-1297 Memoy J C
 4-1298 Latta D B
 4-1301 Cromartie G D
 4-1302 Anderson J L
 4-1303 Parker J C
 4-1304 Talton S J
 4-1305 Scroggs R E
 4-1307 Rose L M
 4-1308 Sabran Steph
 4-1309 Ingle A J
 4-1311 N C League of
 Municipalities
 Sou Municipal
 News Publ
 4-1313 Sou Auto Fin
 4-1314 Sou Auto Fin
 4-1315 Power Brake
 4-1316 Power Brake
 4-1319 Merritt Coal
 4-1321 Family Fin &
 Accept
 4-1323 Russ W M
 4-1327 Kirchheimer J S
 Pullen A M
 4-1329 US Dept of Agrl
 4-1330 Domestic Relations
 Court
 4-1331 Raleigh Ofc Sup
 4-1335 Graphic Press
 4-1336 N S Ry
 4-1338 Griffith F W
 4-1339 Domestic Relations
 Court
 4-1340 Banks Rlty
 4-1341 Newton A J
 State Supreme Ct
 4-1347 Village Pharm
 4-1348 Village Pharm
 4-1349 Banks Rlty
 Poole Bruce
 4-1351 Don Hotel
 4-1353 Sullivan H M
 4-1356 Joslin Wm
 Manning H E
 4-1358 Langston Allen
 4-1361 Bullard N B Mrs
 4-1363 Watson Calvin
 4-1364 Adams Ometa
 4-1365 McCarter A T
 4-1367 DuPree J L
 4-1369 Dupree Crosby
 4-1370 Kirby C D
 4-1372 Bryant F C
 4-1373 Willingham John
 4-1375 Leamon R P
 4-1376 Gooch G J
 4-1377 Walton E R Mrs
 4-1378 Strickland M J Mrs
 4-1379 Hauser J B
 Hellen Bertha L
 4-1380 McCarthy G W
 4-1382 Underwood R J
 Mrs
 4-1383 McAdams E F
 4-1384 Rainey S M Mrs
 4-1385 Bridges Garland
 4-1386 Caro Prntg
 4-1388 Bakers Gro
 4-1389 Dawson W M
 4-1391 Harris K F
 4-1392 Yow E C
 4-1393 Jones R F Mrs
 4-1394 Dickie E H
 4-1395 Pearce J W
 4-1396 Bryant A G
 4-1397 Starnes A B
 4-1398 Percival R H
 4-1404 Powell G C
 4-1405 Stevens E D
 4-1406 Turner Curtis
 4-1407 Jones E B
 4-1409 Perry Joella Mrs
 4-1410 Ragan W H
 4-1411 Broadwell F E
 4-1412 Walke R A
 4-1413 Baldrige J B
 4-1415 Gooch C E
 4-1416 Hancock Robt
 4-1418 Stephens W W
 4-1421 Britt J M
 4-1422 Turner W L
 4-1423 Hardy C M
 4-1426 Peirce JE
 4-1425 Sherron E B
 4-1427 Fleming G M
 Silor Wm
 4-1428 Oliver J V
 4-1429 Crotts M L
 4-1430 Anderson J F
 4-1431 Creel Margt H
 4-1433 Cain Thos
 4-1435 Withers G S
 4-1436 Riggs H C
 4-1437 Lazar J T
 4-1438 Askews
 Teague's Dry Clns
 4-1439 Griset H E
 4-1440 Mouney S D
 4-1441 Browning & Land-
 Street
 4-1442 Williams S S
 4-1444 Stevens H W
 4-1446 Walters Norse
 4-1447 Hunt B H
 4-1448 Lawrence L M
 4-1449 Yates R R
 4-1450 Braxton M W
 4-1452 Medlin W E
 4-1453 Matthews S H
 4-1454 Ellington P W
 4-1456 Hodson Jannes
 4-1457 Fowler S B
 4-1459 Watson J B
 4-1460 Tower Trucking
 4-1461 Wells J W
 4-1464 Anderson J H
 4-1465 Stephens W P
 4-1466 Fare R T
 4-1467 Holland W W

- 4-1468 Young I C
4-1470 Johnson Alonzo
4-1471 Roberts S M
4-1472 Young Wm
4-1473 Cyrus J H
4-1474 McLean J M
4-1475 Croom E V
4-1477 West J B Mrs
4-1478 Stoneham H B
4-1479 Dixon H C
4-1480 Durham J G
4-1481 Yates I C
4-1483 Cole Henry
4-1484 McDonald Geo
4-1485 Hinton C R Mrs
4-1486 DiValentin A E
4-1487 Pomroy Edna Mrs
4-1488 Bubas V A
4-1489 Lamm L H
4-1490 Smith J H
4-1491 Kimble F L Mrs
4-1492 Ayers H D
4-1493 McKnight Dewey
4-1494 Stevenson J E
4-1495 Ehret R W
4-1496 Hinstead G B
4-1498 Atkins C N
4-1501 Spain H F
4-1502 Morris L T
4-1504 McClure S N Mrs
4-1505 Diehl W A
4-1506 Jeffries F W
4-1507 Hyde P J Mrs
4-1508 Poole H H
4-1509 Wadsworth A T
4-1510 Tyson E J
4-1512 West S C
4-1513 Smith R E
4-1514 Purser E S Mrs
4-1515 Kimble J L
4-1516 Stallings G C
4-1518 Braswell W R
4-1519 Upchurch Arth
4-1520 Forrest R E
4-1521 Flye Braxton
4-1522 Wooten O L Mrs
4-1523 Gower I W
4-1524 Remnant Shop
4-1525 Longenecker R C
4-1526 Pearce J A
4-1527 Ragland W M
4-1532 Ruffin C A
4-1533 Gay G H
4-1534 Perry F T Mrs
4-1536 Foster Louis
4-1537 Driver J A
4-1539 Harmon H J
4-1540 Collins L M Mrs
4-1541 County Reg of Deeds
4-1543 Privette Cornelia
4-1546 Taylor H D
4-1547 Callahan John
4-1549 Oglesby C Y Mrs
4-1550 Rogers E W
4-1551 Humphreys C J
4-1552 Britt V H
4-1554 Clemens H A
4-1556 Hammelt W L
4-1557 Crumpler W G
4-1557 Fireman's Fund Group
4-1558 Orr Nita
4-1561 Bullock H E
4-1564 Hayes Jas
4-1565 Rabil Agnes M
4-1567 Moore Richd
4-1568 Kennedy L P
4-1569 Adkins Margt
4-1570 Flynn L C Mrs
4-1571 Kealing Harold
4-1572 Person Julius
4-1573 Smith F I Mrs
4-1574 Thompson T W
4-1575 Williams A B
4-1576 Jordan V F
4-1577 Pearce E T
4-1578 Blum G B
4-1580 Taylor F Carolyn
4-1581 Ludwig E W
4-1582 Brown W L
4-1583 Martin Sanford
4-1587 Crocker Virginia
4-1588 Proctor S K
- 4-1589 Smith W S
4-1591 Perry P P
Taylor E M Mrs
4-1592 Bailey P C
4-1594 Adams J W Mrs
4-1597 Leavister W E
4-1602 Somers R J
4-1605 Pace W H Mrs
4-1606 Gardner E C
4-1608 Geraghty J J
4-1609 Neblett L A
4-1612 Judkins Wm
4-1619 Morgan M J Mrs
4-1621 Delarama Linda
4-1623 Joynes E C
4-1625 Woodson Powell
4-1642 Masaey W H
4-1644 Dizar D E
4-1660 Winborne S P
4-1662 Godwin Jimmy
4-1664 Hinton Thos
4-1665 Barbour E A
4-1669 Norris T A
4-1670 Efficiency Forms & Sys
4-1672 Hicks Willie
4-1673 Brickhouse R F
4-1675 Speck M L
4-1682 Sperber M J
4-1686 Terrell N G Mrs
4-1687 Chappell E C
4-1688 Upchurch C S
4-1690 Roberts S N
4-1692 Smith F S
4-1696 Rust P J
4-1704 Sippa Ruby
4-1705 Holmes I V
4-1710 Winchell R L
4-1712 Rivers C E
4-1714 Norman W H
4-1715 Lee R S
4-1718 Tyndall J R
4-1723 Laughlin W F
4-1725 Knight C B
4-1730 Allen W C jr
4-1740 Hunter F R
4-1745 Wade D O
4-1748 Stell L B Mrs
4-1749 Carwell H P
4-1750 Prevast J M
4-1752 Wall L R
4-1756 Allen Mose
4-1757 Sutton M E
4-1758 Clayton Z V
4-1760 Young R T
4-1766 Dudley H J
4-1777 Lane E A
4-1779 Joynes W B
4-1790 Smith Vernon
4-1800 Brockman Jos
4-1801 Watkins R O
4-1802 Dean B B
4-1804 Ellis R S Mrs
4-1805 Barncastle Ruby
4-1807 Dail J E
4-1808 Yates W F
4-1809 Coare J E
4-1810 Thomson C L
4-1811 Hinton Geo
4-1815 Rand G S
4-1817 Smotherly H G
Wood E G
4-1818 Kooper H T Mrs
4-1820 Morton F E
4-1821 Corn C L
4-1822 Cullom E F
4-1823 Bolen E S
4-1825 Loftin Pattie H
4-1826 Blades J M
4-1829 Ray Dwight
4-1830 Gilley L E
4-1831 Nu-Way Clns
4-1832 Richardson J M
4-1833 Cheers Ruby Mrs
4-1836 Lassiter Theo
4-1837 Chavis Otha
4-1838 Walton C V
4-1839 Holmes P C
4-1840 Peacock A E
4-1841 Hartford Fire
4-1842 Summers W W
4-1843 Hooks G B
4-1844 Dearstyne R H
- 4-1845 Thompson R E
4-1846 Gosa C S Mrs
4-1848 Love P M
Weaver F K
4-1849 Speece H E
4-1850 Hood L R
4-1852 Raynor W D
4-1853 Litton Paul
4-1855 Turner P J Mrs
4-1856 Brank J P
4-1858 Brown Leroy
4-1859 Walker M L
4-1860 Edwards J C
4-1862 Hunter J H
4-1864 Mallara J W
4-1866 Norris H K
4-1867 McCotter J L
4-1869 Broadie Harvey
4-1870 Turner J S
4-1871 Cox M F
4-1873 Mann W S
4-1874 Smith C S
4-1875 Middleton J W
4-1876 Gower Needham
4-1878 Bowman H D
4-1879 Hackney C G
4-1880 Hardy N L Mrs
4-1882 Jeffreys R J
4-1883 Sorrell Junious
4-1885 Hutchins W S
4-1886 Byrnes G W
4-1887 Schultz W S
4-1888 Newton L O
4-1889 Kirks Willard
4-1890 Mann J T
4-1892 Blalock T C
4-1894 Grissom Markivar
4-1895 Hardee M M
4-1896 Randolph K H
4-1897 Leonard Jos
4-1898 Dean J B
4-1900 Gupton G E
4-1901 Robertson Elec Appl
4-1904 Barnett W M
4-1905 Pugh J P
4-1907 Sutton D B
4-1908 Braswell J P
Lyons Wm
4-1909 Heaton R S
4-1910 Teague R T
4-1911 Smith H H
4-1912 Allegood J L
4-1913 Sutherland D E
4-1914 Williams J B Mrs
4-1915 Glenn L L
4-1916 Martin P D
4-1918 Gregory G W
4-1919 Excelsior Clns
4-1921 Biniek S R
4-1924 Holmes H F Mrs
4-1925 Rogers Edna
4-1926 Norwood Lyda Mrs
Ward R C
4-1927 Yates Lot
4-1928 Lanning C A
4-1930 Allen Burlie Mrs
4-1931 Haynes C B
4-1932 Alford F S
4-1934 George J D
4-1935 Lassiter Robt
4-1936 West D A
4-1937 Stokes Allen
4-1938 Jones H C
4-1942 McWilliams M M
4-1943 Brady M O
4-1944 Todd D L
4-1945 Lee D W
4-1946 Parker's Cafeteria
4-1947 Gomer H E
4-1948 Allen J L
4-1949 Britt S T
4-1951 Kuekle H A
4-1952 Jones B A
4-1953 Womble J H
4-1954 Williams C F
4-1955 Faluk Claude
Greene Z V
4-1957 Sparda Cornelius
4-1958 Etheridge D M
4-1959 Crabtree J C
4-1960 Upchurch Joffery
4-1961 Shay C J
- 4-1962 Patton C B L
4-1963 Banks Mildred Mrs
4-1964 Bunn J R
4-1965 Hooker Jaa
4-1966 Johnson C B
4-1970 Hattler S L
4-1971 Capitol Tile & Linoleum
4-1972 Peebles D P
4-1974 Pace L A Mrs
4-1976 Knight E C Mrs
4-1977 Fitch P E
4-1981 Modern Uphol
4-1982 Watson O L
4-1985 Mills W H
4-1986 Partin Hubert
4-1988 Mendenhall R W
4-1989 Perry J S
4-1990 Caldwell C S
4-1991 Albright McBryde
Glenwood Knitting Mills
J S M Hosiery Mill
4-1992 Rooka J A
4-1993 Coutu A J
4-1994 Laws A A
4-1995 Garnett C L
4-1996 Slawson A W
4-1997 Byrd J F
4-2000 Wells E A
4-2002 Yelverton C S
4-2003 Hilliard W N
4-2004 Shwnes Hattie Mrs
4-2005 Etheredge R W
4-2006 George Milton
4-2007 Burch J R
4-2008 Kaplun Isaias
4-2009 White H M
4-2010 Carter C O
4-2013 Eller Dora Mrs
4-2014 Roddenberry H H
4-2015 Roso B B
4-2016 Johnson J H
4-2018 Phillips E E
4-2019 Holleman J A
4-2020 Martin S W Mrs
4-2022 Bailey W J
4-2024 Davidsons Texaco S
4-2025 Currie J S
4-2026 Webb G S
4-2028 Williams Thos
4-2029 Barbour T R
Smith W C
4-2030 Ferrell G E
4-2031 Godfrey M R
4-2032 Reid S A
4-2033 Bailey H T
4-2034 Evans Bruce
4-2035 Cooper E J
4-2036 West R F
4-2037 Ragan O W
4-2038 Chandler W W
4-2039 Howell A F Mrs
4-2040 Rich C G
4-2041 Barbours Grocer-
teria
4-2042 McDonald A H Mrs
4-2043 Baker T W
4-2044 Hinsley J D
4-2045 Smith K B
4-2046 Mitchell Ctho
4-2047 Leonard G G
4-2048 Williams A H Mrs
4-2050 Tuttle H D
4-2051 Glenn R B Mrs
4-2052 Cooksey S O
4-2053 Parrish W K
4-2054 Herndon M H
4-2055 Hall L W
4-2056 Hinton Buster
4-2057 Joyner K E
4-2058 Murray A L
4-2061 Hampton John
4-2062 Latta J T
4-2064 Langdon Joyce A
4-2066 Tinsley L S
4-2067 Van Bavel Corneli-
us
4-2068 Wallace E W Mrs
4-2069 Gurley Garfield
4-2070 Walton Nathl
4-2071 Fuller J E

- 4-2073 Davis R R
 4-2074 Sprunt Jas
 4-2075 Jones C H
 4-2076 Stegall W E
 4-2077 Lee J A
 4-2078 King T E
 4-2080 Horton W H
 4-2082 Jackson R C
 4-2083 Barrow W J
 4-2084 Ransom Reba Mrs
 4-2085 Fox W E
 4-2088 McAdam C K
 4-2089 McAlister Wilton
 4-2090 Tarrent J S
 4-2091 Osceck R W
 4-2092 Minton R V
 4-2093 Steinberg R H
 4-2095 Brake R W
 4-2096 McCaskill G N
 4-2098 Moore V O
 4-2101 Cason S P
 4-2103 Galloway J H
 4-2104 Mabry W R
 4-2107 Lassiter AT
 4-2108 O'Daniel J L
 4-2110 King O L
 4-2112 Edwards Cornelius
 4-2115 Baker J H
 4-2116 Hill A E Mrs
 4-2117 Padgett RG
 4-2118 Davis E H
 4-2119 Verlinden F J
 4-2120 B Lentine Earl
 4-2122 Musselman F B
 4-2123 Bland F P
 4-2126 Gill T B
 4-2127 Willis J W
 4-2128 Barnes W J
 4-2129 Glenn Murphy
 4-2130 Weaver D H
 4-2132 Leary Elis
 4-2133 McEachern Laurie
 4-2134 Wiggs B J
 4-2135 Mullen C B
 4-2136 Tot HavenNursery
 4-2137 Brooks S C
 4-2138 Taylor D E
 4-2139 McDuffie CH
 4-2142 Wilson T D
 4-2143 Jenkins R R
 4-2145 Hodge R E
 4-2147 Eisel G H
 4-2150 Johnson J R
 4-2151 Harmon F H
 4-2152 Coley E L
 4-2153 Lombard C S
 4-2154 Riley D S
 4-2155 Gerstel D U
 4-2156 Ligon J G
 4-2158 Brown R B
 4-2159 Johnson R O
 4-2160 Royall M N Mrs
 4-2164 McKeown B J
 4-2165 Horton G S Mrs
 4-2166 Morgan ANNIE L
 4-2168 Morgan O B
 4-2169 Hunter M V
 4-2172 Mann J G
 4-2173 Hinton Willie
 4-2175 Joyner L M
 4-2177 Williams Alf
 4-2178 Burt Jas
 4-2179 Arnold M C
 4-2180 Baker W D
 4-2182 Wilkinson W A
 4-2184 Burnette B F
 4-2185 Murosky H A
 4-2186 Curtis Louise Mrs
 4-2187 Scott Margt G
 4-2187 Richardson Hoover
 4-2188 Fitzgerald H C
 4-2190 Johnson B A
 4-2191 Foster Collin
 4-2193 Hart M I
 4-2195 Morgan C B Mrs
 4-2196 Heath J H
 4-2197 Swain P P
 4-2198 Thigpen W G
 4-2200 Durham P A Mrs
 4-2202 P H R Center Furn
 4-2203 Hinson G H
 4-2204 Buckman W D
 4-2205 Person L H
 4-2206 Gammon W S
 4-2207 Pearce Earlene
 4-2209 Hunter B A
 4-2210 Warren H B
 4-2211 Grady H J
 4-2212 Goodman E V Mrs
 4-2213 Dairy Queen
 4-2214 Townsend W C
 4-2215 Vann Maggie Mrs
 4-2216 Lo Monte V J
 4-2218 Streufert C A
 4-2219 King P A
 4-2220 Hanula B S
 4-2221 Tarleton C F
 4-2223 Pk Plaza Grill
 4-2225 Senter G W
 4-2226 Cunningham
 4-2228 Penny J M
 4-2229 Lemons A L
 4-2230 Gill W H
 4-2231 Kennedy Arth
 4-2232 Bridgeford Willie
 4-2233 Ewell J M
 4-2236 Keller L A
 4-2239 Dillard A D
 4-2240 McDonald W P
 4-2242 Webb Julia M
 4-2246 Griffin D J
 4-2247 Griffin Douglas
 4-2248 Bailey E C
 4-2249 Connelly J E
 4-2250 Hinnant H J
 4-2251 Burton's
 4-2253 U S Selective Serv
 4-2255 Hewig A H
 4-2256 Williamson Garner
 4-2257 Sharp J B
 4-2260 Taylor H J
 4-2262 Ray L L
 4-2263 DeCosta P E Mrs
 4-2265 McGowan C W
 4-2266 Hodge M H Mrs
 4-2271 Euson R J
 4-2274 Ross L K Mrs
 4-2274 Schneider G W
 4-2275 Crenshaw W G
 4-2276 Barrett R D
 4-2278 Delinam Mary E
 4-2279 Mock L E
 4-2282 US Dept of Agrl
 4-2284 Norris J A
 4-2285 Chisenhall J L
 4-2289 Fentress L B
 4-2293 Winecoff C H
 4-2294 Hamilton M D Mrs
 4-2295 Thomas W T
 4-2296 Trulove Marcus
 4-2297 Hall J F
 4-2298 Goodwin R E
 4-2301 Bert's Shoes
 4-2303 Crew R E
 4-2303 Rucker Henry
 4-2304 Hunter J R
 4-2305 Bagwell I S
 4-2307 Spivey L E
 4-2309 Weaver D T
 4-2310 Sherman J W
 4-2311 Holmes J T
 4-2312 Hamlin's Sundry
 4-2313 Hayes Raymond
 4-2314 White Ola M
 4-2316 Jones Lenora
 4-2317 Campbell C H
 4-2318 Honeycutt M B
 4-2319 Blakmon T H
 4-2320 Scheer R L
 4-2321 White J T
 4-2323 Perry Wilbert
 4-2324 Dabnam Chester
 4-2325 Bailey Flossie Mrs
 4-2326 Myrick A S
 4-2327 Pearce W K
 4-2328 Macon S J
 4-2329 Taylor R C
 4-2330 Ussery C M
 4-2331 Evans D H
 4-2332 Rathy L C
 4-2334 Dean D T
 4-2336 Silvers M H
 4-2337 Blackwood D C
 4-2339 Church K E
 4-2341 Jones Millard
 4-2344 Doggett C A
 4-2345 Williams R M
 4-2347 Moras L T
 4-2348 Lee W S
 4-2349 Phillips W B
 4-2350 Monk J H
 4-2351 Kennedy J C
 4-2352 Conyers Willie
 4-2354 Covington Lillian
 4-2355 Griffis J A
 4-2357 Freeman W B
 4-2358 Southerland H S
 4-2359 Goodson L H
 4-2360 Byrd Winifred Mrs
 4-2361 Connell R E
 4-2362 Holden G E
 4-2363 Perry L C
 4-2364 Winston Milton
 4-2365 Spikes J E
 4-2368 Paxton H A
 4-2369 Brimson F R
 4-2372 Knight D L
 4-2373 Mathis T R
 4-2374 Spencer M H Mrs
 4-2375 Whitley R C
 4-2376 Clark Margt
 4-2377 Singleton W H
 4-2378 Bass A B Mrs
 4-2379 Drury L D
 4-2380 Prince M L Mrs
 4-2381 Wynn L L
 4-2382 King Edith H
 4-2383 Jordan B P
 4-2384 Peters J H
 4-2385 Carrington Pattie
 4-2387 Dunn Alphonso
 4-2387 Davis B D
 4-2390 Wood Pettigrew
 4-2391 Myers C J
 4-2392 Taylor Jos
 4-2393 Harper V B Mrs
 4-2394 Akins M E Mrs
 4-2397 Link F E
 4-2397 Morgan Belle Mrs
 4-2398 McCollum Ben
 4-2400 Keith V B
 4-2402 Wilder Wade
 4-2403 Galloway P M
 4-2404 McAuliffe C D
 4-2407 Sprinkle C O
 4-2408 Davis O R
 4-2409 Barnes C M
 4-2410 Jackson J E
 4-2412 Franks D M
 4-2414 Goodman W M
 4-2415 Kelly Q J
 4-2416 Ricks Leroy
 4-2417 Johnson C D
 4-2418 Madden Calvin
 4-2422 Farrell R H
 4-2423 Wilkerson C B
 4-2424 Courtney R C
 4-2425 Smith W B
 4-2426 Turner M S Mrs
 4-2427 Howard D N
 4-2428 Cooke F H Mrs
 4-2429 Hubbard Celeste
 4-2430 Hamner W C
 4-2431 Phelps Constn
 4-2432 Barnette Wheeler
 4-2433 Horton W E
 4-2434 Capps M C
 4-2436 Whitman G R
 4-2438 Brown R R
 4-2439 Hale C E
 4-2441 Heaton R I
 4-2443 Wadford W F
 4-2444 Glover B L
 4-2445 Crump Geo
 4-2446 Smith W H
 4-2447 Stevens J S
 4-2452 Walker W C
 4-2453 Blackwood C B
 4-2456 Goodwin L B
 4-2460 Riddle T P
 4-2461 Harness F G
 4-2462 Woodruff L V
 4-2464 Duke J C
 4-2465 Pearce C C
 4-2466 Talley C F
 4-2467 Banks Eddie
 4-2468 Wyatt Cora E
 4-2469 Barbour G D
 4-2471 Educ Mut Ins
 4-2473 Rollins R R
 4-2474 Woythaler J W
 4-2477 Capps M E
 4-2480 Nichols J L
 4-2481 Earle G H
 4-2482 McCombs C L
 4-2383 Sealey E B Mrs
 4-2484 Peebles JH
 4-2485 Eger C H
 4-2486 Hamilton J L
 4-2487 Farrell W C
 4-2488 Walker D E
 4-2488 Watson W I
 4-2489 Knight E S
 4-2490 Middleton G S
 4-2492 Mackey Floyd
 4-2494 Featherston J M
 4-2495 Rogers J H
 4-2497 Joyner R J
 4-2501 Mayes W A
 4-2502 Jefferies Janie
 4-2504 Munns D D
 4-2505 Scarborough A G
 4-2506 Hardy A V
 4-2507 Brannon J K
 4-2508 Overby C H
 4-2509 Lockamy Lucille
 4-2512 Armstrong Thos
 4-2513 Holloway C H
 4-2514 Jolliff A C
 4-2516 Hamilton R C
 4-2518 Jones E M
 4-2519 Dunn W A
 4-2521 Wachovia Bk & Tr
 4-2531 Williams &
 4-2536 Urquhart
 4-2536 Pittsburgh Plate
 4-2541 Glass
 4-2541 Conn Mut Life
 4-2543 Mitchell's Hair
 4-2544 Styling
 4-2544 Mitchell's Hair
 4-2545 Styling
 4-2545 Folsom A C
 4-2545 Overby Funeral
 4-2547 Home
 4-2547 Schafer Sig & Son
 4-2550 Rich R E
 4-2551 Capital Coca-Cola
 4-2554 Btlg
 4-2554 Am Mach & Fdy
 4-2556 Latham M B Mrs
 4-2556 NC Federation of
 4-2556 Women's Clubs
 4-2557 N C Prod
 4-2561 Sears
 4-2580 McKee A J
 4-2582 Lee A P
 4-2585 Burnette J D
 4-2586 Fisher D T
 4-2587 Yeargin G W
 4-2588 Tola S J
 4-2589 Hunt Jas
 4-2590 Fox C L
 4-2591 Lewis W C
 4-2592 King F L
 4-2596 Denmark J W
 4-2598 Jones J E
 4-2600 Cochrane A B
 4-2601 Sterling J T
 4-2603 Matthews Robt
 4-2605 Scarborough Enoch
 4-2607 Wilder N C Mrs
 4-2608 Armstrong E B
 4-2609 Long P H
 4-2610 Tesch W A
 4-2611 Powers & Ander-
 4-2611 son Dental
 4-2613 Wilder R L
 4-2614 Sauls A A
 4-2615 Skinner J H
 4-2616 Perper A L
 4-2618 Jones L H Mrs
 4-2621 Herring Sash &
 4-2621 Door
 4-2622 Terry J B
 4-2623 Dew Luther
 4-2624 Bishop C E

- 4-2625 Dodd W I
4-2626 McClung A C
4-2628 Cates G W
4-2629 Coleman Emerson
4-2630 Lewis JS Mrs
4-2631 Gresham's Esso
Servicenter
4-2632 Eskew F P
4-2634 Elmore O C
4-2636 Cooke H R
4-2637 Greene W H
4-2638 Thornton E S
4-2639 Leonard H T
4-2640 Capps Wilbert
4-2645 Whately Essie M
4-2646 Wheeler A M Mrs
4-2647 Mitchiner M J Mrs
4-2648 Culbreth E L
4-2649 Lelte L L
Watkins A R Mrs
4-2650 Goldston Randolph
4-2652 Laundermatc
4-2653 Richardson H D
4-2654 Hunt W E
4-2655 Midyette M B Mrs
4-2657 Alston F H
4-2659 McThee Marvin
4-2661 Boltman Frank
4-2662 Fulk J P
4-2663 Vurnaker C A
4-2665 Smith J A
4-2666 Clark Charlie
4-2667 Natl Bankers Life
4-2669 Miller M G
4-2672 Powell C G
4-2674 Chambers J M
4-2677 Walker J K
4-2678 Cartwright J W
4-2679 Lemire E H
4-2680 Jones J A
4-2681 Foster Mae
4-2682 Carver L J
4-2684 Woodson Smith
4-2685 Poole B W
4-2686 DeBrito W H
4-2687 Austin B M Mrs
4-2688 Hockutt C W
4-2689 Starling F D
4-2690 Richards E N
4-2691 Murphy E B Mrs
4-2692 White R L
4-2693 Hoover W J
4-2694 Scott M L
4-2695 McCoy Almo
4-2698 Welles Paul
4-2700 Winstead N L Mrs
4-2702 Williams Mildred
4-2703 Lockamy J H
4-2705 Walker Isaac
4-2707 Bradley Milton
4-2709 Devar Jack
4-2712 Daniels H C
4-2716 Kirbaugh L C
4-2718 DeBerry A C
4-2720 Jones B S Mrs
4-2724 Maye Annie B
4-2730 Carter K D
4-2736 Stokes R B
4-2742 Joyce & Bailey
Furn
4-2744 Norris M F
4-2760 Massengill Eunice
4-2761 Jackson A L
4-2763 Polier A L
4-2768 Brooks B L Mrs
4-2772 Alston Ernest
4-2774 Leonard Geo
4-2775 Bunn W N
4-2776 Lindley J T
4-2778 Gregory V E
4-2792 Glasgow M E
4-2793 Senter R L
4-2797 McQueen B G
4-2800 Willis J F Sht Mtl
4-2801 Watson J A
4-2802 Whisnant Stanley
4-2803 Morgan C B
4-2809 Partin H E
4-2812 Early W M
4-2814 Ennis D A
4-2820 Corley M S
4-2821 Earnshaw H D
4-2823 Weaver J R
4-2826 Bridges W T
4-2828 Avery's Beauty
4-2831 Ferrell J R
4-2851 Honneycutt Otis
4-2855 Thornton J M
4-2860 Dickens T W
4-2863 Costin M W
4-2865 Holloway H H
4-2867 Berry F L
4-2868 Upchurch C D
4-2870 Coleman W D
4-2872 Hines Kenneth
4-2873 Williams M E
4-2874 Broadhurst S D
4-2876 Crouch F F
4-2891 Curtis O R
4-2900 Champion Rlty
4-2901 Hinton M G
4-2902 Yeasey Isabelle
4-2905 McCarthy J E
4-2906 Jones T E
4-2908 Ogburn R E
4-2909 Kruse E A
4-2910 Lowe W O
4-2911 Brisson Danl
4-2913 Denton F M
4-2914 Duncan W H
4-2915 Langford T M
4-2916 Baker C E
4-2917 Holloway's Florist
4-2919 McMillen R W
4-2920 Perry W S
4-2921 Pait N J
4-2922 Washington Geo
4-2923 Stanback W G
4-2924 Moultsby W C
4-2926 Reid P H
4-2927 Colvin W R
4-2928 Rhodes G L Mrs
4-2929 Turner Melvin
4-2930 Cross L C
4-2933 Pearce J A
4-2934 Lamm W E
4-2935 Ferguson J R
4-2936 Sealy Juanita
4-2937 Sykes S P
4-2938 Warwick B A
4-2940 Fowler W E
4-2941 Tharrington J E
4-2944 McQueen Marvin
4-2945 Jones Dallie
4-2946 Mitchell Moses
4-2947 Thorpe L S Mrs
4-2948 Maddrey J T
4-2949 Foster Walker
4-2950 Houston G R
Waseman J C
4-2951 Sou Surplus
4-2952 Holloman R J
4-2956 Ellington N W
4-2957 Address J M
4-2958 Godwin J E
4-2959 Bagwell L D
4-2960 Manasco R O
4-2961 Crocker S M &
Son
4-2962 Seligson P J
4-2963 Paul E H
4-2965 Harvell E W
4-2966 Smith F C
4-2968 Jones W R
4-2969 Small E W
4-2972 Mangum Maynard
4-2973 Wright R L
4-2977 Medlin C D
4-2978 Burnette R E
4-2980 McCabe J M
4-2983 Taylor WH
4-2984 Crowder N R Mrs
4-2986 Ehrhardt W R
4-2987 Ellis Zack
4-2988 Henderson Wm
4-2989 Trice Rufus
4-2990 Hollemon E H
4-2991 Champion Rlty
4-2992 Ebert R F
4-2994 Deyerle Janey E
4-2996 Briggs T H
4-2998 Sassaman R A
4-3001 Stallings W B
4-3002 Martin Eliz
4-3003 Shuffler M J
4-3004 Overby T G
4-3005 Brown L H
4-3007 Jeffries Alf
4-3008 Gay Wm
4-3009 Walker J G
4-3013 Hoyle W T
4-3014 Andrews C E
4-3015 Manuel W E
4-3016 Lunsden T P
4-3017 Vadase Nola B
Warner J M
4-3018 Wilson Eliz
4-3021 Burns C P
4-3022 Tyson's Gift & Art
4-3023 Random Helle
Rogers E R Mrs
4-3024 Munn B G
4-3025 Parrish Henry
4-3026 Sherron F G
4-3027 Johnson L Z
4-3028 Mitchell L J Mrs
4-3029 Jarecky Ruth
4-3030 Buchanan J G
4-3031 Ayers N M
4-3033 Strudivant R D
4-3035 Tyson Spencer
4-3036 Lumpkin G T
4-3038 Lawson J R
4-3039 Pittman C C
4-3040 Carroll J T
4-3041 Bradford Grace Mrs
4-3044 Brookoline J B
4-3045 Green G D
4-3046 Williams C L
4-3047 Elam A B
4-3048 Miller F W
4-2049 Macon D E
4-3051 Palmer C H
4-3052 Bryan B B
4-3053 Adams P M
4-3054 Crocker W F
4-3056 Daniel J W
4-3058 Hunter Willis
4-3060 Hinton Vance
4-3061 Lee J E
4-3062 Ferguson Lucille
4-3066 McCray H J
4-3069 Lawler L F
4-3075 Casper L A
4-3076 Hinton W S
4-3078 Overton H S
4-3080 Austin P A Mrs
4-3085 Moore J L
4-3086 Stainback E E
4-3088 Smith T D
4-3090 Collins O J
4-3091 Jones W H
4-3092 Nowell F J Mrs
4-3094 Smith Sam
4-3096 Dixon W C
4-3097 Sills Jas
4-3400 Colley J C
4-3401 USPO
4-3402 Humphrey's Soda
4-3403 Moore J L
4-3404 Cameron C M
4-3405 Toole Radio &
Appl Serv
4-3406 Godwin H E
4-3408 Busbee H W
4-3409 Page Harriett Mrs
4-3411 Colonial Stoers
4-3417 Southeastern Fin
4-3421 Nash-Steele-War-
ren
4-3424 White Mem Presby
4-3426 Tillery Millwork
4-3428 Whitley L G
4-3429 Amick C B
4-3431 Robertson Chem
Robertson's Cotton
Gin
4-3438 Alamo Plaza Hotel
Hawkins J C
4-3447 Gregory-Poole
Equip
4-3451 Ridgeway's Optns
4-3453 Brassfield & Mau-
pin
4-3454 Brassfield & Mau-
pin
4-3455 Banks Parts
4-3456 Banks Parts
4-3461 Consolidated
Insurers
Protective Life
4-3463 Brown R R
Farm Bur Ins
Willis D S
4-3465 Armco Drainage
& Mtl Prods
4-3466 Armco Drainage
& Mtl Prods
4-3467 Armco Drainage
& Mtl Prods
4-3471 Noland Co
4-3477 Longview Gardens
Progressive
Farmer
4-3479 Assoc Genl Contrs
4-3481 Wachovia Bk & Tr
4-3483 Lomis Steele
4-3484 McIver C H
4-3486 Stephenson L Y
4-3487 Renschigai P R
4-3489 Smith L H
4-3493 Burgess Eliz
4-3494 Hunter Sadie
4-3496 Nipper C C
4-3497 Wheless R A
4-3500 Williams R L
4-3504 Pope H W
4-3505 Clarkson Saml
4-3506 Mavis Elijah
4-3512 Thompson R B
4-3514 Layton F W
4-3515 Wright C T
4-3516 Hicks W P
4-3518 Walker Ruby
4-3522 Winters N H
4-3530 Square Deal Gar
4-3537 Rue W B
4-3547 Edmonds H L
4-3553 White W N
4-3561 Moultrie Brutus
4-3564 Hicks T W
4-3569 Sorrell Bros
4-3590 Everett W T
4-3593 Blumer T N
4-3596 Day B H
4-3611 State Adjutant Genl
State Auditor
State Bkg Comn
State Bd of Alco-
holic Control
State Bd of Health
State Bur of Inv
State Comn for the
Blind
State Dept of Agrl
State Conservation
& Development
State Dept of Ins
U S Dept of Labor
State Dept Mtr
Vehicles
State Dept Revenue
State Emp Sec
Comn
State Governor
State Hwy Patrol
State Hwy and Pub
Wks Comn
State Hosp Bd of
Control
State Justice Bldg
Cigar Stand
N C Lab of Hygiene
State Library
State Med Care
Comn
State Museum
NC Probation
Comn
State Parole
Comnr
US Property &
Disbursing Ofcr
State Public Soc
Security Agcy
Sec of State
State Tchrs Emp-
loyees Retire-
ment Sys
State Treasurer

- 4-3611 NC Veterans Comn
 4-3900 Burnside W H
 4-3901 Mangum F A
 4-3903 Cotton Marie Mrs
 4-3905 Carter Edw
 4-3906 Goodwin W W
 4-3907 Harris W B
 4-3909 Brown H H
 4-3910 Bobbitt N E
 4-3912 Wright E L
 4-3914 Gerald Ruth Mrs
 4-3915 Goldstone Henry
 4-3916 Collins L A
 4-3918 Bryant Wm
 4-3919 Martin W R
 4-3921 Lines C G
 4-3922 Deaton Wm
 4-3923 Bowman H W
 4-3924 Folly R S
 4-3925 Haynes F L
 4-3926 Gobgood F H Mrs
 4-3927 Sealey J H
 4-3928 Fouts D R
 4-3929 Johnson G H
 4-3930 Judd Studio
 4-3931 Crabtree G D
 4-3935 Powell D E Mrs
 4-3940 Daniels J R
 4-3941 Walker G T
 4-3943 Weaver J B
 4-3944 Johnston V C Mrs
 4-3945 Dry Kathryn U
 4-3946 Baker I H
 4-3947 Huff H T
 4-3953 Finch C L
 4-3954 Nance J W
 4-3956 Rosenberg Jos
 4-3958 Dozier Saul
 Ward A C Mrs
 4-3960 Bagley Alice
 4-3965 Glarum Emil
 4-3967 Huffin D S
 4-3970 White J A
 4-3971 Harer A E
 4-3973 Golightly W T
 4-3974 Barbours N M Mrs
 4-3975 House Ruth Mrs
 4-3976 Whitfield Alma Mrs
 4-3978 Jordan R J
 4-3979 Keith M J Mrs
 4-3980 Kennedy HE
 4-3981 Johnson J A
 4-3982 Smith B M
 4-3983 Griffith C H
 4-3984 Drew T F
 4-3985 Valet Tailoring
 4-3986 Johnson Lot
 4-3987 Murph B E
 4-3988 Gill Eddie
 4-3989 Kiger C J
 Swift H N
 4-3990 Walter R C
 4-3991 Char Observer
 4-3992 Berry W J
 4-3994 Lee J E
 4-3995 Jones J O
 4-3996 Cherry G B
 4-3998 Pass J W
 4-4000 Institutional Foods
 4-4001 De Vane C E
 4-4003 Murray B L
 4-4004 Alston Wm
 4-4006 McElwee E W
 4-4007 Hunter DS
 4-4008 Palmer W G
 4-4009 Zimmerman Alton
 4-4010 Edwards G B
 4-4011 Wood C R
 4-4012 Hines V J
 4-4013 Cromartio L
 Blanche
 4-4014 Carr R W
 4-4017 Hare T L
 4-4118 Guthrie A R
 4-4020 Benton A M
 4-4021 Carr Jas
 4-4022 Strickland W L
 4-4023 Williams R H Mrs
 4-4024 Esquire Barber
 4-4025 Greens W D
 4-4026 Nicholson M P
 4-4027 Williams J L
 4-4028 Warlick's
 4-4032 Johnson P W
 4-4033 Anderson S L
 4-4034 Neville H C
 Spivey M J
 4-4035 Bishop H C
 4-4037 Boone J C
 4-4038 Moody Madie Mrs
 4-4040 Murphy E C
 4-4041 Gavin H M
 4-4042 Andrews G L
 4-4043 Hutton J L
 4-4044 Tippet W T
 4-4045 Bridges O C
 4-4046 Combs H H
 4-4047 Parker Josephine
 4-4048 Clifton R L
 4-4063 Passmore G G
 4-4054 Wallace G S
 4-4056 Anderson W B
 4-4057 Zeigler B E
 4-4059 Stines P V
 4-4060 Trospier Gregg
 4-4061 Stott L A
 4-4063 Garner Sallie Mrs
 4-4064 Whitaker L L
 4-4065 Bradshaw W W
 4-4066 Simpson J D
 4-4068 Honey cutt J L
 4-4069 Enyar H M
 4-4074 Eason C T
 4-4075 Stewart J A
 4-4077 Nipper Dollie Mrs
 Perkinson M R
 4-4079 Gordon J B
 4-4080 Jones H D
 4-4081 Harrill E T
 4-4082 Richards E G
 4-4083 Dail A W
 4-4085 Pigott W E
 4-4086 Jones J L
 4-4087 Sanders Swede
 4-4090 Thigpen W E
 4-4091 Peele S V
 4-4092 Stanton E M
 US Civil Serv
 Comn
 4-4093 Ratliffe Mervin
 4-4094 Plank C A
 4-4096 Liggitt Artn
 Frederick R J
 4-4097 McCauley J F
 4-4102 McGlaughon H K
 4-4103 McLean Robt
 4-4104 Dunn Wade
 4-4105 Cook E R
 4-4106 Byrd R L
 4-4107 Tyndall J F
 4-4108 Sanders W E
 4-4109 Rhodes G E
 4-4112 Roscoe-Griffin
 Shoe
 4-4113 Collier D M
 4-4116 Dryden Mary
 4-4117 Russell J F
 4-4119 Brown E L
 4-4120 Penney R R Mrs
 4-4121 Walker L D
 4-4122 Smith C W
 4-4124 Welch L H Mrs
 4-4125 Causey W H
 4-4127 Ferguson P E
 4-4128 Gipe C G
 4-4130 McKenzie
 4-4134 Eller E G
 4-4135 Ledoux H M
 4-4136 Hatley Mamie
 4-4137 Wehunt D F
 4-4138 Whitley T L
 4-4139 Tindall E L
 4-4141 Kitchen R L
 4-4143 Fuquay E W Mrs
 4-4146 McCotter B R
 4-4147 Cross E H
 4-4148 Cherry Linwood
 4-4149 Haig Mary R
 4-4152 Dalton B W
 4-4156 Am Floor Mach
 Brandt Automatic
 Cashier
 4-4157 Homes J E
 4-4159 Barbee Harold
 Brokerage
 4-4161 Red Top Inn
 4-4162 Jones R M
 4-4163 Hodges G J
 4-4164 Durkam E E
 4-4165 Pinkham J R
 4-4166 Lindsay Thelma
 4-4168 Robinson J F
 4-4169 Kitchen M W
 4-4171 Alford N C
 4-4173 Hudson J S Mrs
 Little C E
 4-4174 Sandel J M
 4-4175 Moore Richd
 4-4176 Stuart E S Mrs
 4-4179 Yelverton R L
 4-4180 Godwin W H
 4-4181 Davis G E
 4-4182 Wheeler J H
 4-4183 Walker C R
 4-4184 Buffalo L M Mrs
 4-4185 Smith Harod
 4-4188 Harmon A R
 4-4190 Caldwell B E Mrs
 4-4191 Crow G L
 4-4192 Maness R M Mrs
 4-4193 Brown C J
 4-4194 Aksel A M
 4-4195 Braswell L T
 4-4196 Greene R L
 4-4197 Cruickshank C P
 4-4198 Dodd J B
 4-4200 Smith C C
 4-4201 Holding Toby
 4-4202 Stevenson W L
 4-4204 Miller H A
 4-4205 House J F
 4-4206 Davis Napoleon
 Horne J A
 4-4207 Lewis & Norris
 4-4209 Cooke T R
 4-4210 Byrum Mary G
 4-4211 Talley B C
 4-4212 Hall G H
 4-4213 Warrenfells J F
 4-4215 Holland R A Mrs
 4-4216 Williams B H
 4-4218 Vaden H T
 4-4220 Moreadith L T
 4-4223 Bushnell R I
 4-4224 Eaton Boysaw
 4-4225 Scott W T
 4-4226 Hand P D Mrs
 4-4228 Smith V H
 4-4230 Wilson C R
 4-4233 Murk Maion N
 4-4234 Shelby Mary J
 4-4235 Perry J L
 4-4237 Cottle L M
 4-4238 Voorhees Eleanor
 4-4239 Garriss G W
 4-4242 Haywood W M
 4-4243 Walfrom J P
 4-4244 Norton R V
 4-4245 Mills J W Mrs
 4-4246 Lipscomb M G Mrs
 4-4247 Owens H L
 4-4249 Barnes N A
 4-4250 Walker W M
 4-4251 Cratch W M
 4-4253 Aldridge W H
 4-4256 Batten Pearl
 4-4257 Heath E E
 Wall Jas
 4-4258 Huntley A B Mrs
 4-4259 Bailey J R
 4-4260 Griffin H R
 4-4261 Medlin V D
 4-4262 McGee M H Mrs
 4-4263 Hester J R
 4-4265 Hannah W L
 4-4266 Weeks J A
 4-4267 Banks Wm
 4-4268 Eddins C L
 4-4269 Blaine C A
 4-4271 Hare W H
 Lane D P
 4-4272 Zealy R L
 4-4273 Beaty J R
 4-4275 Stephens Paschal E
 4-4276 Edwards F C
 4-4277 Matthews F M Mrs
 4-4279 Dean W H
 4-4281 Creech H P
 4-4283 Pate T C
 4-4285 Harrison R T
 4-4286 Dunn W S
 4-4287 Ray E W Mrs
 4-4239 Schillers P D
 4-4291 Turner H K
 4-4294 Jordan E P
 4-4295 Crowder A M Mrs
 4-4296 Canda W N
 4-4300 Values
 4-4301 Wilson & Pritchett
 4-4303 Umphlet T L
 Wright I C
 4-4308 Crop Hail Adj
 Bur
 4-4311 Bowers Constn
 Waters M R Mrs
 4-4313 NC Fire Ins
 4-4317 Hood Sys Ins Bk
 Atlas Sup
 4-4320 Barbour DeVan
 & Son
 4-4321 Raleigh Paper
 4-4325 Wachovia Bk & Tr
 4-4327 McGee Prod
 4-4329 Barbour DeVan
 & Son
 4-4333 Walker B W Mrs
 4-4337 U S Army Hdqtrs
 4-4346 NC Self-Help
 NC Rural Rehabil-
 itation
 Parker-Sink
 4-4349 Longview Gardens
 Williams & Hay-
 Wood
 4-4350 New Dixie Lines
 4-4351 Baucom & Adams
 Guar Title
 4-4353 Britt Brokerage
 4-4356 US Dept of Justice
 4-4359 New Dixie Lines
 4-4361 US Dept of Health
 4-4363 Am Oil
 4-4366 Lincoln Nat Life
 4-4368 Carver F H
 4-4369 Dixie Brokerage
 4-4370 Crumpler L H
 4-4371 Hood Sys
 Industrial Bk
 4-4379 Londy H H
 4-4380 Fatiades Louis
 4-4381 Hussey J B
 4-4383 Wilson G E
 4-4384 Norris J A
 4-4385 Edwards R N
 4-4386 Bryant Edwin
 4-4388 Hensley Theo
 4-4389 Raleigh Tourist
 Home
 4-4391 Rhodes & Daniel
 4-4393 McCrackin Sup
 4-4396 Russell F C
 4-4397 Dillard Paper
 4-4398 Dillard Paper
 4-4438 Gay R A
 4-4500 Silvers J W
 4-4501 Bobb R H
 4-4502 Wirth A C
 4-4503 Flowers J W
 4-4504 Butner Mary L
 4-4505 Agnew L M
 4-4507 Gainsford S W
 4-4509 Pearce J D
 4-4510 Smith R D
 4-4513 Airington H L
 4-4514 Bowman W L
 4-4515 Baker M R
 4-4516 Williams Norman
 4-4518 Johnson W R
 4-4519 Taylor R H
 4-4520 Warren F G
 4-4521 Hilly A B
 4-4522 Willis Allen
 4-4524 Beaver J L
 4-4525 Stuart Helrn
 4-4529 Finch T A
 4-4531 Young Geo
 4-4532 Broadwell W R
 4-4535 Goodwin A D
 4-4536 Parker D M Mrs
 4-4537 McCaskill Myrtle

4-4539 Hayes R T	4-4676 Fessenden J G	Rush W C	4-4927 Parker G E
4-4540 Hinton F J	Mrs	4-4801 Sharpe M L	4-4928 Workman H G
4-4541 Debnam Carrie	4-4677 Adair M BMrs	4-4802 Anderson J R	4-4929 Wilkins D E
4-4542 Correll F E	4-4679 Williams V D	4-4803 Brothers J M	4-4931 Waller F E
4-4544 Clarkson Wm	4-4680 Moore T T	4-4804 Meritt J E	4-4932 Carvalho H G
4-4545 Laughon J C	4-4683 Smith's Serv Sta	4-4805 Lewis W B	4-4933 Robinson Marshall
4-4546 Woodward D M	4-4684 Ratcliff W E	4-4807 Franks C L	4-4934 Johnson R R
4-4547 Cannon Howell	4-4685 Lewis Irene Mrs	4-4808 Lassiter Everett	4-4935 Miller Ernest
4-4548 Smart Iamtha M	4-4686 Holt H L	4-4810 Kelly W F	4-4937 Turner R Q Mrs
4-4551 Stroud T H	4-4687 Stephens T L	4-4811 Owens B F	4-4939 Messick M Rose
4-4553 Andrews J J	4-4688 Eudy C T	4-4813 Bowen J A	4-4942 McLean Jas
4-4555 McNeil Oris	4-4690 Stell J M	4-4815 Harvell L B	4-4943 Council W W
4-4558 Arrison D W	4-4691 Snipes J D	4-4816 Stainbsck M J	4-4944 Godfrey J W
4-4559 Baskett E V	4-4692 Friddle D O Mrs	4-4818 Love P M	4-4945 Nichol R J
4-4560 Bgiddes Macie Mrs	4-4693 Dowling Alice W	4-4820 Holley J L	4-4946 Brown W F
4-4562 Hedges W H	4-4694 Walker M R	4-4822 Satterfield S D Mrs	4-4947 Johnson F H Mrs
4-4563 Killian Marion	4-4695 English Monroe	4-4825 Miller C A	4-4950 Csrver A C
4-4564 White H E	4-4696 Tilton E L	4-4826 Coburn D L	Fonville W B
4-4567 Gill C W	4-4697 Creech M L	4-4827 Hicks C A	4-4951 Lipscomb Wm
4-4568 Troutvetter W J	4-4698 Upchurch A C	Richardson Ethel	4-4952 Curtis Business
4-4569 Blosser D A	4-4701 Dunn J P	Ray T G	Serv
4-4570 Blake R L	4-4702 Hobbs A C	4-4829 Moore J W	4-4953 Johnson J W
4-4571 Epps Kenneth	4-4703 Heptinstall M K	4-4830 Cushman R S	4-4954 Jones Almada Mrs
4-4572 Anderson Etterson	4-4704 Outlaw J C	4-4832 Smith D L	4-4957 Scarborough C C
4-4575 Robinson J H	4-4706 Honeycutt BC	4-4833 Rolsnd M D	4-4958 Davidson M S Mrs
4-4576 Funkhouser C R	4-4707 Costs G G	4-4834 Fuller Ralph	4-4959 Barnes W E
4-4577 Osborne S A	4-4708 Bryant Everett	4-4837 Champion R B	4-4960 Owens W L
4-4578 Perry F S	4-4709 Williams L B	4-4838 Easterlin F R	4-4964 Stancil F B
4-4580 Lundy J P	4-4710 Davis Crown Serv	4-4840 Campbell J W	4-4966 Wilson Russell
4-4581 Thomas H S	4-4713 Dalue C L	4-4841 Cauthen R B	4-4967 Morgan Gilmer
4-4582 Watkins J B	4-4714 Garner Queen E	4-4842 Jackson F L Mrs	4-4968 Hill J R
4-4583 Suggs B G	4-4715 Mustian T N	4-4844 Covington A B Mrs	4-4969 Lee Z S
4-4585 Welch M J	4-4716 Nichols M H Mrs	4-4846 Dunn Izell	Lineberry D O
4-4589 Brown H H	4-4717 Gsunt S N	4-4847 Hearn M F Mrs	4-4970 Hicks C P
4-4590 White J M	4-4718 Newton J E	4-4848 Bethea Prentiss	4-4971 Melton John
4-4591 Walker Clifford	4-4720 Baker Jesse	4-4849 Cotten E G	4-4972 Redford Minnie L
4-4593 Dixon K P	4-4721 Coker R E	4-4850 Gill Percy	4-4973 Watson Helen
4-4594 Johnson F V Mrs	4-4723 Caulberg W H	4-4852 Allen K C Mrs	4-4974 Uzzle R T
4-4598 Pollsrd Furman	4-4724 Pope D T	4-4853 Ivey J J	4-4975 Primm J E
4-4600 Blue Jas	4-4725 Harrod C E	4-4854 Haywood Elvers	4-4976 Carter J H
4-4601 Adams N R	Lee S W	4-4855 Bucom V C Mrs	4-4978 Howard R H
Wade J C	4-4726 Fai rfax W A	4-4856 Merrill Lynch	4-4980 White Limpson
4-4602 Debnam G C	Walker Edw	Peirce Fenner	4-4981 Miller A H
4-4603 Cutler D H	Paul L J	& Beane	4-4982 Weber W M
4-4604 Amsn J R	4-4728 Hinton Allie Mrs	4-4857 Coffinn Bess T	4-4983 Rhodes J T
4-4606 Norris J T	4-4730 Felder H M	4-4860 Parker Ernestine	4-4984 Butler D E
4-4607 Harris J P	4-4732 Smith Warren	4-4861 Hattaway G F	4-4985 Stubblefield J C
4-4609 Wells J M	4-4734 Israel A Y Mrs	4-4862 Behrenda Ssml	4-4986 Suel Foster
4-4611 Walton B B Mrs	4-4735 Woodbury A J	4-4865 Baity Hszel	4-4988 Jones R K
4-4612 Ireland C F	4-4736 Rouse Herbert	4-4867 Hazel R B	4-4989 Byrd N P
4-4613 Gooch J E	4-4737 Price Wilbert	4-4868 Dovell C F	4-4990 Starling Eloise
4-4615 Shepard Arth	4-4739 Smith Clifton	4-4869 Messer B C	4-4991 T V Serv
4-4616 Champion G W	4-4740 Tate T G	4-4870 Johnson Archie &	4-4994 Swaney Bobby
4-4617 Dennis R L	4-4741 Crawford D L	Son	4-4996 Fields H L
4-4618 Gussow R L	4-4742 Buchanan A W	4-4871 Bellance O A	4-4997 Evans H J
4-4620 Stewart E L Mrs	4-4744 Moore C F Mrs	Giffin Viola	4-5000 Barbour R J
4-4622 Branch M L Mrs	4-4745 Baucom E W	4-4872 Watson Nathl	4-5002 Finch J A
4-4623 Walden H E	4-4746 Pendergraft D O	4-4873 Mills Z A	4-5003 Honnant W M
4-4625 Heres B R Mrs	4-4747 Ball L S Mrs	4-4875 Perkins J H	4-5006 Stewart H W
4-4626 Gast R T	4-4748 Pearson C E	4-4876 Grimes Grady	4-5007 Hansen Hano
4-4629 Henry F C	4-4749 Wilder R L	4-4877 Ellington G B Mrs	4-5008 Hall E O
4-4630 Harris J O	4-4751 McKee P A	4-4878 Arnold J A	4-5009 Hobsirt-Dayton
4-4632 Eddens Herbert	4-4752 Cullins David	4-4879 Whilden C M	4-5010 Byrd O G
4-4633 Brsdeley H H	4-4754 Barnes R D	4-4881 Tribby R M Mrs	4-5011 Crawford J W
4-4634 Jones Riley	4-4755 Morris Lois	4-4882 Evans Viyela	4-5013 Fink R M
4-4635 Brown D A	4-4758 McBrayer H A	4-4883 Herbert B D	4-5014 Ball G H
4-4636 Walters W T	4-4759 Poole Carl	4-4884 Brown J H	4-5016 Weaver Louis
4-4638 Privett W C Mrs	4-4760 Casey L C	4-4886 Jackson A A	4-5019 Pearce Bessie E
4-4640 Lancaster L W	4-4764 Queen Kathryn	4-4889 Roberts C O	4-5020 Bridgers R H
4-4642 Leavister H F	4-4768 Chavis Alease Mrs	4-4896 Snipes J A	4-5021 Pillender R D
4-4643 Beaton W T	4-4769 Maddy H B	4-4897 Murley W R	Tanner Judge
4-4644 Dodd Benny	4-4770 Upchurch Robt	4-4900 Sexton W M	4-5023 Csin G T
4-4646 Dixon W E	4-4771 Wytusch J E	4-4901 Presley W C	4-5024 Huskey J A
4-4648 Childs Maude Mrs	4-4773 Joyner E E Mrs	4-4902 Phillips S A	4-5025 Yeargin R J
4-4649 Miller Carrie	4-4774 Kirk C M	4-4904 Morrissey J T	4-5026 Holt L B
4-4650 Baker S E	4-4775 Hedrick J W	4-4905 Pickett F R	4-5027 McIntosh J A
4-4651 Best W B	4-4778 Cauley B E Mrs	4-4906 Thomas H G	4-5029 Duckett Jacob
4-4652 Neal Earl	4-4779 Reid L O	4-4907 Cartwright W B	4-5032 Matthews L E Mrs
4-4658 Reynolds G R	4-4780 Muzze R H	4-4908 McCoy Isabelle	4-5033 Warren John
4-4659 Cartier H O	4-4781 Goldin Max	4-4909 Chavis Viola	4-5035 Payne Iva R
4-4660 McLean D D	4-4782 Brooks E L	4-4910 Williams Billie	Spencer Ella J
4-4661 Weathers A H Mrs	4-4783 Spiers A T	Mrs	4-5036 Holland R W
4-4662 Moore C M	4-4785 Johnson E Louise	4-4911 Snyder W R	4-5037 Brown J L
4-4663 Cardozs M E	4-4786 Woodlief L P Mrs	4-4914 Wright Otis	4-5038 Jordan Verna O
4-4665 Greene R W	4-4787 Edwards J R	4-4918 Jones G L	4-5040 Woodlief R W
4-4666 Griffin E B	4-4788 Morgan C A	4-4919 Hastings G V	4-5041 Richardson R R
4-4667 O'Neal J N	4-4789 Leonard G E	4-4920 Shore E D Mrs	Mrs
4-4668 Ford G A	4-4790 Blue W E	4-4921 Webb C B Mrs	4-5042 Andrews R N
4-4670 Williams M T Mrs	4-4791 Hall J L	4-4922 Benton F C	4-5043 Newton C L
4-4671 Delight Tavern	4-4792 Stanley H E	4-4923 Dewey G A	4-5046 Lore R C
4-4673 Tawhorn W C	4-4795 Barbour R T	4-4924 Long E S	4-5047 Brandt J L
4-4674 Bailey J E	4-4798 Connell J N	4-4926 Jenkins Cecil	4-5048 Ingram L G Mrs
			4-5049 Coley W V

- 4-5050 Buffaloe H L
4-5051 Dean J M
4-5052 Betts G S Mrs
4-5053 Adams R C
4-5054 Scott Geo
4-5055 Smith Laura Mrs
4-5057 Tops of Raleigh
4-5059 Proffitt C Y
4-5060 Winfree W J
4-5061 Hinson W C
4-5062 Short V C
4-5066 Pollard Linwood
4-5067 Pugh W S
4-5068 Oakes E D
4-5070 Matthews T M
4-5071 Wheeler G M Mrs
4-5072 Mattheissen Aug
4-5073 Hasty Jos
4-5076 Franks Neal
4-5078 Beal M Ann
4-5080 Taylor G W
4-5081 Bell V E
4-5082 Table Sup Gro
4-5084 Spiess W C
4-5087 Honeyblue J R
Mrs
4-5088 Barbee V E Mrs
4-5090 Worrell J D
4-5091 Frazier L T
4-5093 Ray W B
4-5094 Talley A G
4-5096 Jiles A M
4-5098 Williamson K S
4-5101 Jones R Eug
4-5103 Canipe G L
4-5105 Mitchel R G
4-5108 Harrelson M E
4-5110 Moore R M
4-5113 Burnette D J
4-5115 Gaynor W R Mrs
4-5116 Wallace Josephine
4-5118 Morris Willard
4-5119 Phillips Annabelle
4-5121 Richter F O
4-5122 Parker W B
4-5123 Harris Emanuel
4-5125 Griffin W S
4-5127 Montague Thos
4-5128 Napouisa W D
4-5129 Outlaw A C
4-5130 Peterson C H Mrs
4-5131 Farinholc C R
4-5134 Ross H O
4-5136 Barber O R
4-5138 Lancaster L Y
4-5139 Dean J L
Haggard R W
4-5141 Hinds Geo
4-5143 Blue Plate Foods
Johnson C M
4-5144 Bradley E L
4-5146 Manly F L
4-5147 Pendergrass W H
4-5149 Allen L D
4-5151 Thomason Margu-
erita
4-5154 Capps E F Mrs
4-5155 Walker G R
4-5156 Ray E A
4-5157 Harrison Thos
4-5158 Bentley F H
4-5160 Marshall L S
4-5164 Riddles L L Mrs
4-5165 McKenzie Ruth Mrs
4-5168 Jones Thelma A
4-5169 Bizzell W S
4-5170 McCoy Felix
4-5171 Thomas H L
4-5172 Stephenson T N
4-5177 Cress Harry
4-5181 Kelly G B
Lovelace D F
4-5182 Dyar Floyd
4-5184 Perkins H E
4-5185 Creech W P
4-5186 Mason C B
4-5188 Watson Sylvester
4-5189 Comer B B
4-5190 Mills Wm
4-5191 Jones McCoy
4-5194 Williams T A
4-5195 Farbis B B
- 4-5198 Sanders W A
4-5211 NC State College
NC State College
Hill Libr
NC State College
Extn div
NC State College
Foundation
NC State College
Agriculture &
Eng
NC State College
Purch Agt
NC State College
Textile Lib
US Dept of Agrl
4-5281 EAL
4-5292 Farm Bur Ins
4-5300 Anderson J H
4-5301 Baker L R
4-5302 Highsmith J W
4-5304 King B E
4-5306 Morgan Jas
4-5307 McDonald E G Mrs
4-5308 Kostyniak E A
4-5309 Walker John
4-5310 Brunson M L
4-5314 Bridwell Joe
4-5315 Strickland M P
Mrs
4-5318 Lewis W K
4-5323 Kern M E
4-5324 Williamson E L
4-5330 Lancaster G H
4-5332 Edwards A J
Karmayin M L
4-5334 Miller C L Mrs
4-5335 Wall H D
4-5337 Jackson B L Mrs
4-5338 Hardy P M
4-5340 Chumley ML Mrs
4-5341 Poole E D
4-5345 Farmer A V Mrs
4-5348 Moultrie E J Mrs
4-5349 Foskey A V
4-5353 Evans C W
4-5354 Sanders Haywood
4-5355 Rogers Jake
4-5357 Harvath Geo
4-5359 Morgan C W
4-5360 Mims W R
4-5362 Dyer J A
4-5363 Perry W R
4-5364 Shook Wm
4-5365 Watkins Willie
4-5367 Womble Rodene A
4-5368 Rand Utah
4-5369 Cheek I M
4-5371 Nipper J B
4-5373 Liles J B
4-5374 Fish M L
4-5376 Gonzalez Gilfredo
4-5378 Booth W A
4-5379 Ellis LeRoy
4-5380 Scott W J
4-5381 Haitz C S
4-5382 Price Robt
4-5383 Employers Group
4-5384 Thompson S E
4-5385 Murphy H T Mrs
4-5386 Smith Bessie
4-5387 Penny R F
4-5388 Poole Ronie Mrs
4-5390 McDuffie M A
4-5391 Anderson E O
4-5393 Bradshaw M S Mrs
4-5395 Jones W N
4-5396 Morgan R L
4-5398 Alexander M O
Harrington Mary
4-5402 Hinton Leodie
4-5403 Hinchurch Jeanette
4-5405 Hudson-Belk Cus-
tomer Pk
4-5407 Bradshaw M E Mrs
4-5408 Morgan Etta Mrs
4-5409 Finch L A
4-5410 Faison L R
4-5411 Goodwin E G
4-5414 Roberts D T
4-5416 Carr I F
4-5417 Parkam C A
4-5418 Bradford Jas
- 4-5419 Litz C T
4-5420 Vanderlip W J
4-5422 Ferrell P D Mrs
4-5423 Whitehead T E
4-5424 Smith H H
4-5425 Pleasants G W
4-5426 Ruffin J McG
4-5427 Wicker W J
4-5428 Blackley M C Mrs
4-5430 Tredwell A G Mrs
4-5431 Clark Wm
4-5432 Smits Evalds
4-5433 Arnold G B
4-5436 Newton O W
4-5437 Robbins J D
4-5438 Page Rachel Mrs
4-5441 Parrish C E
4-5442 Wason CB
4-5443 Kennedy R F
4-5444 Donley B E
4-5445 Anderson H W
4-5447 Holloway Reeves
4-5449 Sealey G H
4-5451 Henderson Richd
4-5453 Brewer E G
4-5455 Laddey H T Mrs
4-5456 Berson G L
4-5457 Thomas T L Mrs
4-5459 Thompson J D
4-5460 Ruggles E L
4-5461 White Ola
4-5462 Edwards Fred
Gulley Annie S
4-5467 Williams G P
4-5469 Liles H H
4-5470 Duncan W P
4-5471 Howell Raymond
4-5472 Baker Leonidas
4-5473 Leach V M
4-5474 Ryals Elsie
4-5475 Patterson W H
4-5476 Oliver L J
4-5477 McNeill B Y
4-5479 Bowen H D
4-5481 Stephenson Herbert
4-5482 Jones L J Mrs
4-5483 Petty C J
4-5485 Normans
4-5487 Baker M R
4-5488 Scurlock C C
4-5489 Bunch L V
4-5490 McKenzie Ellen S
4-5492 Appleton D K
4-5493 Bridges A C Mrs
4-5495 Mooring Sallie
4-5496 Alexander C E
Foushee E B
Hme Appl Serv
4-5498 Raynor PE
4-5501 Dunn Alf
4-5502 Jackson Thos
4-5503 Smith I G
4-5504 Watson Exzear
4-5507 Erickson E E
4-5508 Lundry Carlos
4-5509 Jones E R
4-5510 James Milton
4-5513 Modern Radio Serv
4-5515 Jernigan L L
4-5517 West Bros Trans
& Stge
4-5518 Hines N B Mrs
4-5522 Kittrell Tesie
4-5523 Hinton Geo
4-5524 Ausbon D H
4-5527 Beckwith W T
4-5528 Pugh Jas
4-5529 Spencer C W
4-5531 Mitchell Sarah
4-5534 Smith D F
4-5535 Pollard Jane
4-5536 Medlin R L
4-5537 Johnson H T
4-5538 Taylor Rodney
4-5539 Lee Wm
4-5542 McManus J H
4-5543 Brown Saml
4-5544 Weaver G E
4-5545 Hargrove A W
4-5546 Lucianelli F L Mrs
4-5547 Sealey L M
4-5548 Bailey A M
- 4-5550 Davis M M Mrs
4-5551 Auckland L W
4-5553 Tomlinson G W
4-5554 Livesay Inez C
4-5556 Flagg F J
4-5557 Nelson Phyllis
4-5559 Volk R J
4-5560 Meekins E M
4-5561 McIntyre W W
4-5564 Hicks W S
4-5566 Arnold B D
4-5567 Smith Fab
4-5568 Britton Phyllis
4-5570 Hinton Florence
4-5571 Williford J A
4-5572 Stanley L C
4-5574 Whickes J H
4-5575 Peterson J E
4-5576 Cameron D R
4-5577 Poe J A
4-5578 Parrish J T
4-5580 Williams L D
4-5583 Vernon Robt
4-5586 Shaheen Leo
4-5587 Harrington R L
4-5588 McCoy Fred
4-5589 Crumpler R R
4-5591 Emory L C Mrs
Melton R E
4-5594 Horton D S
4-5595 Garska B W
4-5598 Parrish W O
4-5600 Lowder L C
4-5601 Jones J L
4-5602 Johnson C L
4-5604 NC Forestry Assoc
4-5605 Logan R M
4-5606 Parker Isaiah
4-5607 McLawhor M T
Mrs
4-5609 Bailey D L Mrs
4-5611 Johnson L E
4-5612 Frazier T E
4-5614 Strouth L C
4-5615 Barrow W O
4-5616 Hamel B A Mrs
4-5617 Trotter A S Mrs
4-5618 Caldwell J H
4-5619 Longview Garden
Elem Sch
4-5621 McClure R W
4-5623 Farmer Claxton
4-5624 Farmer Louise E
4-5625 Hare W C
4-5626 Stern Ernest
4-5627 Bowen H E
4-5628 Brannan A J
4-5629 Harper C H Mrs
4-5630 Maples H R
4-5631 Burt Roy
4-5632 Vann C M
4-5634 Ice H A
4-5635 Noland A T
4-5637 Temple C F
4-5638 Jones H J
4-5639 Davis J A
4-5642 Puryear T D
4-5643 Ward R H
4-5644 Levin R I
4-5647 Gullie N G
4-5648 Ferrell Wm
4-5649 Smith H W
4-5652 Holly Fitzgerald
4-5653 Walker Freeland
4-5654 Evans Martin
4-5655 Prince H N Mrs
4-5656 Martin D A
4-5660 Werner G W Mrs
4-5663 Blackley F R
4-5665 Bialock M C
4-5666 Wood R L
4-5667 Lassiter Billy
4-5669 Creech J Y
4-5670 Jones Lois N
4-5673 Poole Jos
4-5674 Marks L A
4-5676 Sorrell R C
4-5678 Barber Sallie Mrs
4-5679 Smith Semon
4-5680 Stevens T F
4-5681 Davis B C
4-5682 Brannan A J
4-5683 Ivester T B

- 4-5684 Hayes E P
4-5687 Moore J F
4-5688 Jones H W
4-5689 Ray O W
4-5690 Wall W A
4-5691 Ellis J C
4-5692 Davis T W
4-5693 Fisher C S
4-5694 Rogers Doris
4-5695 Dowdy C J
4-5696 Matthews C C
4-5698 Coates J S
4-5700 Collins R W
4-5701 Fitts J W
4-5702 Tawes C G
4-5703 Turner Johnnie
4-5704 Debnam C D Mrs
4-5705 Mahler J C
4-5706 Chappell D L
4-5707 Becoat L M Mrs
4-5708 Murray C E
4-5710 Householder L D
4-5711 Griffin Bkg
4-5713 Harris L T Mrs
4-5714 Ball M A Mrs
4-5715 Pleasant W C
4-5717 Green Roman
4-5719 Boyd J L
4-5720 Mason Eug
4-5724 Lilly D M Mrs
4-5725 Hale G M
4-5726 Dicristine F H
4-5727 Davies J R
4-5728 Shire L B Mrs
4-5732 Davenport Helen M
4-5734 Pulley H P Mrs
4-5735 Wade Florene L
4-5737 Coffield J D
4-5739 Blake T M Mrs
4-5740 Jones G R Mrs
4-5742 Pyrlle A R
4-5745 Horton N O
4-5746 Hunt E H Mrs
4-5747 Blanchard C F
4-5748 Retfort Mallis C
4-5749 Hilker J A
4-5753 Lowry C K
4-5755 Bennett Leroy
4-5760 Brannock J B
4-5761 Pleasant R W
4-5763 Stubblefield O E
4-5764 Sturdivant Henry
4-5765 Raines Junie
4-5766 Hunt E C
4-5768 Jones R B Mrs
4-5770 Ruth C W
4-5771 Wake Rly
4-5772 High Harold
4-5774 Spillman Barbara
4-5775 Jones S W Mrs
4-5778 Smith C B
4-5779 Rogers W L
4-5782 Melvin Octavius
4-5783 Powell J B
4-5784 Brown W A
4-5786 Jones L W
4-5787 Johnson Nova
4-5789 Harris Anna M
4-5790 Moody D E
4-5792 Sanders W H
4-5793 Nesbett E R
4-5794 Johnson Wm
4-5796 Farrion L S Mrs
4-5798 Weeks I K
4-5800 Bridges Louise
4-5802 Hentz R R
4-5803 Furr L W
4-5805 Robbins J W
4-5806 Liles G H Mrs
4-5807 Myers S W
4-5808 Whitfield J K
4-5809 Dean D M
- 4-5814 Davis J
Underwood E S
4-5815 Barbour Edw
4-5817 Roddey W T
4-5819 Bumgardner C W
4-5820 Hinton Jas
4-5821 Bentley J S
4-5822 Whitehurst H L
4-5823 Davis C J Mrs
4-5825 Brown Chas
4-5827 Holliday H E
4-5826 Jas Patricia
4-5829 Fort Jas
4-5831 Webb J C
4-5832 Bostic A W Mrs
4-5833 Edwards R E
4-5834 Perry J L
4-5835 Lee C L
4-5837 Glazier A L
4-5838 Goodwin R W
4-5839 Harris J N
4-5840 Garner C L
4-5841 Barham B W
4-5845 Johnson Roy
4-5847 Gabriel H B
4-5848 Spencer Saml
4-5849 Heidelberg R S
4-5850 Lacy G B Mrs
4-5851 Harper J N
4-5852 Adams Geo
Eastern Adv
4-5853 Ivey L L
4-5854 Murray J D
4-5856 Young Jas
4-5857 Burke Edw
4-5858 Drake C H Mrs
4-5859 Summers O B
4-5860 Williams R G
4-5861 Purcell A L
4-5862 Cooke A D
4-5863 Hart Marion
4-5865 Lingerfelt C S
4-5868 Parrott H R
4-5869 Kester W E
4-5870 Wylie E A
4-5873 Brannan G C
4-5875 Ivey Bernard
4-5876 Stewart A T
4-5879 Bunn B B
4-5880 Kolb F A
4-5881 Munden C W
4-5882 Williams L A Mrs
4-5884 Ennis Iva B
4-5885 Ryan T J
4-5887 Watson D W
4-5888 Carr Eva Mrs
4-5889 Marshall W P
4-5891 Nelson R C
4-5893 Holt H W
4-5894 Alligood Alice M
4-5897 Barnette B L
4-5898 Johnson D L Mrs
4-5900 Whitt J D
4-5902 Ellis Wm
4-5904 Anderson G M
McDonald J B
4-5905 Skidmore W O
4-5907 Goodwin H M
4-5908 Alexakos L G
4-5909 Morgan B P Mrs
4-5910 Ray T G
4-5912 Nash B W
4-5913 Shenendoah Life
4-5914 Coats W C
4-5915 Rogers Vance
4-5922 Liggins A R
4-5923 Weathers C R
4-5924 Wireman Sara A
4-5925 Leonard J P
4-5926 House F B Mrs
4-5931 Banks Mary
Barnes F P
- 4-5932 Carter E D
4-5933 Rose N M Mrs
4-5937 Crowder S L
4-5938 Durham J R
4-5939 Alexander J W
4-5940 Stokes A B
4-5941 Chapman R W Mrs
4-5943 Merritt R E
4-5944 Frye Irma W
4-5945 Westmoreland H P
4-5946 Jacobs G E
4-5947 Whitt A Z
4-5948 Mayfield E H Mrs
4-5949 Snipes Fletcher
4-5950 York W J
4-5951 Maynard J W
4-5954 Price J A Mrs
4-5955 Pearce M E
4-5956 Raynor K M
Stevenson W D
4-5957 Campbelle I L Mrs
4-5958 Long D S
4-5959 Brodie J H
4-5960 Williams B C
4-5963 Hobby O J
4-5964 Broughman L C
4-5967 Colvin L E
4-5970 Howard G B
4-5972 Riddle E M
4-5973 Sawyer Ramona
4-5974 Phelps M L
4-5975 Edwards W J
4-5976 Johnson H B
4-5978 Bullock J M
4-5980 Williamson J A
4-5981 Smith J W
4-5982 Aldridge G N
4-5983 Wilson Edw
4-5984 Morgan Jack
4-5985 Hunnicutt L E Mrs
4-5986 Worth Fredk
4-5987 Laing J R
4-5988 Burt Maggie Mrs
4-5989 Bobbitt Wm
4-5991 Wallace Alonzo
4-5992 Van Landingham
F H
4-5993 Trollinger J L
4-5996 Brock Earl
4-5997 Seagroves C R
4-5998 Harrison J B
4-6288 Coadie Sam
4-7080 Terrell C L
4-9100 Jones Grill
4-9105 Jones Pure Oil
4-9106 Raleigh Diner
4-9108 Caro Mkt
4-9109 Aleck's Grill
4-9110 Friendly Beauty
4-9111 Three A Club
4-9114 Chavis Shoe
4-9116 Esser's Gulf Serv
4-9118 Piggly Wiggly
4-9120 Sanders Esso Serv
4-9121 Publix Oil
4-9123 Smith's Serv Sta
4-9125 DeMent's Shell Sta
4-9127 Raleigh Grill
4-9128 Peace Street
Amoco Sta
4-9134 Hall's Grill
4-9135 Davis Serv Sta
4-9141 Dixie Dell Gro
4-9142 Johnson Gro
4-9143 Vets Gro
4-9144 Chappell's Esso
Servicerent
4-9145 Peace St Open Air
Mkt
4-9146 Club Fifteen Drive
In
4-9147 Farlow's Barber
- 4-9150 Privette B M Mrs
4-9153 Morgan St Serv Sta
4-9157 Marriott J E
4-9165 Family Barber
4-9167 York Inoa B
4-9176 Watson's Drive In
4-9178 Partins Gulf Serv
4-9183 Club Fifteen Drive
In
4-9189 Simmons L G
4-9196 Sir Walter Hotel
Gar
4-9201 Coates Gro
4-9202 Bridger's Gro
4-9204 Foster L L Mrs
4-9205 Caro Grill & Soda
4-9206 New York Cafe
4-9217 Wilson's Lunch
4-9224 Tippett & Marr
4-9230 Ross Steak Hse
4-9235 Drivers Esso Sta
4-9237 Dix Hill Serv Sta
4-9239 Pop's Grill
4-9240 Local Order of
Moose
4-9243 Lee's Cash Gro
4-9246 Kat's Beauty
4-9247 Hayes-Barton
Swimming Pool
4-9256 Oherlin Cash Gro
4-9257 D&T Gro
4-9270 Friendly Gro
4-9272 Hayes-Barton Soda
4-9275 Community Grill
4-9276 Turner G B
4-9283 Safeway Grill
4-9286 Economy Oil
4-9291 Crystal Restr
4-9292 Burnett Sandwich
4-9296 New China Restr
4-9302 Players Retreat
4-9305 Boykin A E
4-9306 O'Daniel Amoco
Serv Sta
4-9307 C&W Texaco Serv
4-9308 Barnes J S
4-9309 Jones St Open Air
Mkt
4-9313 Community Gro
4-9328 Twins Beauty Nook
4-9330 Jones Barber
4-9334 S Street Billiards
4-9344 Club Billiards
4-9346 Blackwell & Robts
Shell Serv
4-9355 Floyd's Town
Grill
4-9356 Am Legion Club
4-9359 B&C Sundry Shop
4-9360 Sullivan's Mkt
4-9364 Capital Esso Serv
4-9365 Wolfpack Restr
4-9367 Masonic Temple
4-9369 Green R G
4-9374 Hamilton W L Gro
4-9390 New Capitol Restr
4-9392 Uzzle Soda
5-4197 Bunch J T
5-5408 Slocum G K
5-5474 Aldrich A D
5-6508 Matthews R D
5-7219 Thompson J E
5-8009 Griffin R B
5-9576 Hinton Fred
6-2732 Butler's Radio
Serv
7-7671 Yates R C
8-0161 Allen Dorothy H
8-2030 O'Neal M P Mrs
9-0124 Manhattan Restr
28-2986 Dixie Florists
28-3881 Cooper Furn Hse

Cashiers!

Tellers!

Clerks!

**Do your employers
furnish you with the
latest edition of the
City Directory**

?

You need it at your elbow at all times, to protect your company from forgers and bad-check artists. A few questions, checked against City Directory information, will trip them at once. Intelligent use of the City Directory for this purpose has saved thousands of dollars and helped make some cities "too sharp" for bad-check "operators."

TEL. 5333

CARRIAGE ROAD

MORE GOODS
ARE BOUGHT AND SOLD
THROUGH THE
CLASSIFIED BUSINESS LISTS
OF THE
DIRECTORY
THAN
ANY OTHER MEDIUM
ON EARTH

X

SAFE — COURTEOUS — DEPENDABLE

**SAFETY
TAXI
CO.**



**SAFETY
TAXI
CO.**

**24
HOUR
SERVICE**

**24
HOUR
SERVICE**

CARS EQUIPPED WITH TWO-WAY RADIO
EACH PASSENGER INSURED



8800



214 W. Morgan

Y

Mitchell's

HAIR STYLING SALON

Creator of Charm
Through Individuality in
Hair Styling

LET OUR HAIR STYLISTS
SUGGEST THE COIFFURE
THAT BEST PORTRAYS
YOUR PERSONALITY



*Spring and Fall We Go
to New York to Bring You
the Newest Hair Fashions*

FOR APPOINTMENT —

DIAL 4 - 2 5 4 3

— 529 HILLSBORO

All In Raleigh's Fast-Growing

Cameron Village

- 560 Apartment Families
- Over 100 Home Owners
- A Shopping Center of 37 Stores
- 31 Business and Professional Offices



...bringing to our Capital City and all Eastern Carolina a new trend in fine suburban living, shopping and professional services.



PETER WILLIAMS
HENRY HAYWOOD

WILLIAMS & HAYWOOD, Inc.
(See Pages 120 and 166 Buyers' Guide)

REAL ESTATE
INSURANCE

CAMERON MORTGAGE CO.

Mortgage Loans For Financing & Refinancing

2018 CAMERON ST.

(Cameron Village)

DIAL 3-5121 and 2-3967

ATLANTIC

YELLOW CAB

DIAL

5811

OLDEST AND MOST RELIABLE

STATE CAPITAL LIFE

INSURANCE COMPANY

ORDINARY — INDUSTRIAL — GROUP
LIFE and ACCIDENT INSURANCE — PENSIONS

2620 Hillsboro St.
Raleigh, N. C.

Phone
3-6411

BRYAN-COOPER OIL CO.

GASOLINE — FUEL OILS — METERED DELIVERY

DIAL 3-3853

DIAL 3-3853



Aman Insurance Agency, Inc.

ALL LINES OF INSURANCE
Phone 7361

John R. Aman & Associates, Inc.

REAL ESTATE RENTALS
Phone 7709
Five Points

1628 Glenwood Av.

320 S. Salisbury St.

NOLAND COMPANY INC.

Plumbing-Heating-Refrigeration

TEL. 4-3471

206-208 S. WEST